

Andrew McCreight

ANDREW MCCREIGHT
MANAGER, DEVELOPMENT REVIEW CENTRAL
PLANNING, DEVELOPMENT & BUILDING SERVICES
DEVELOPMENT DEPARTMENT, CITY OF OTTAWA

APPROVED
By Andrew McCreight at 2:23 pm, Jul 30, 2024

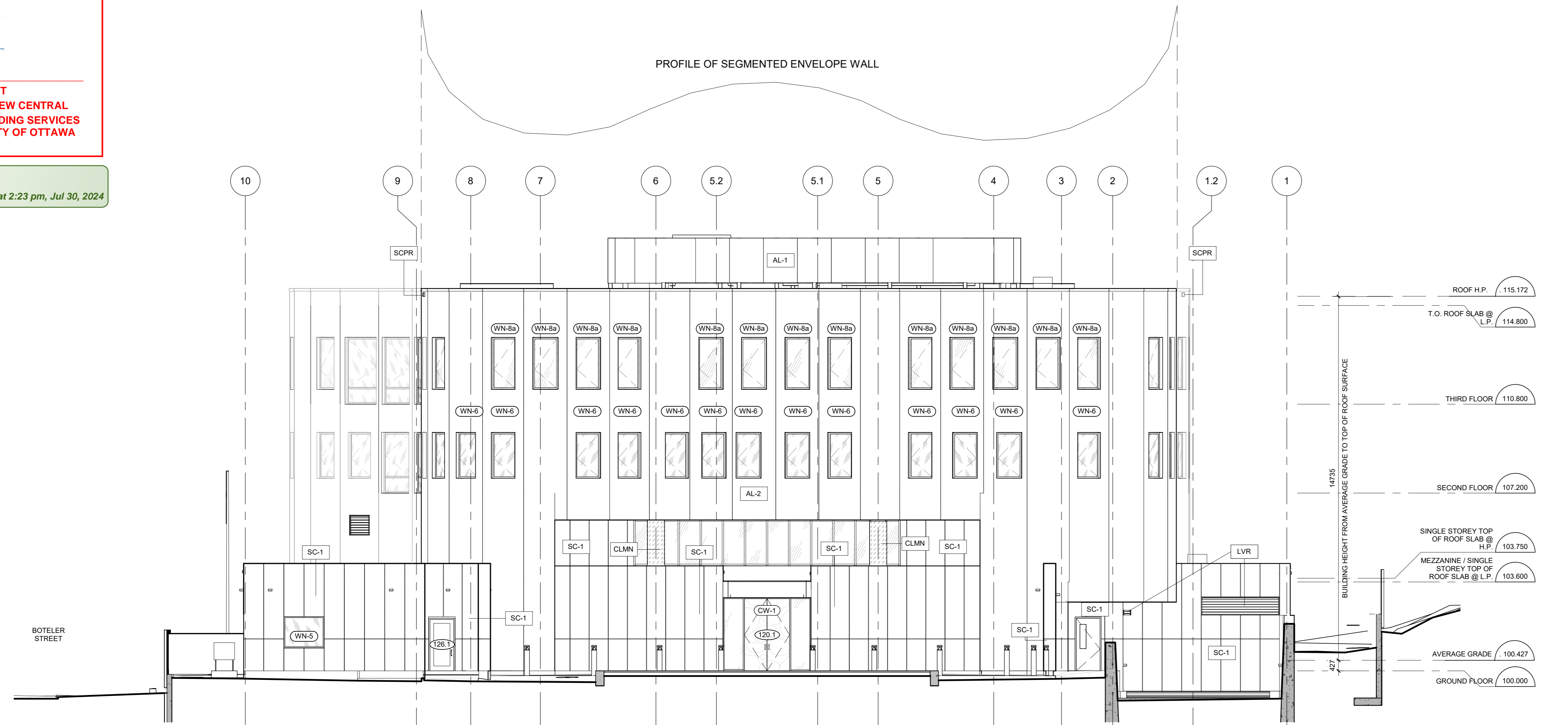

1 EAST ELEVATION
A200A 1: 100

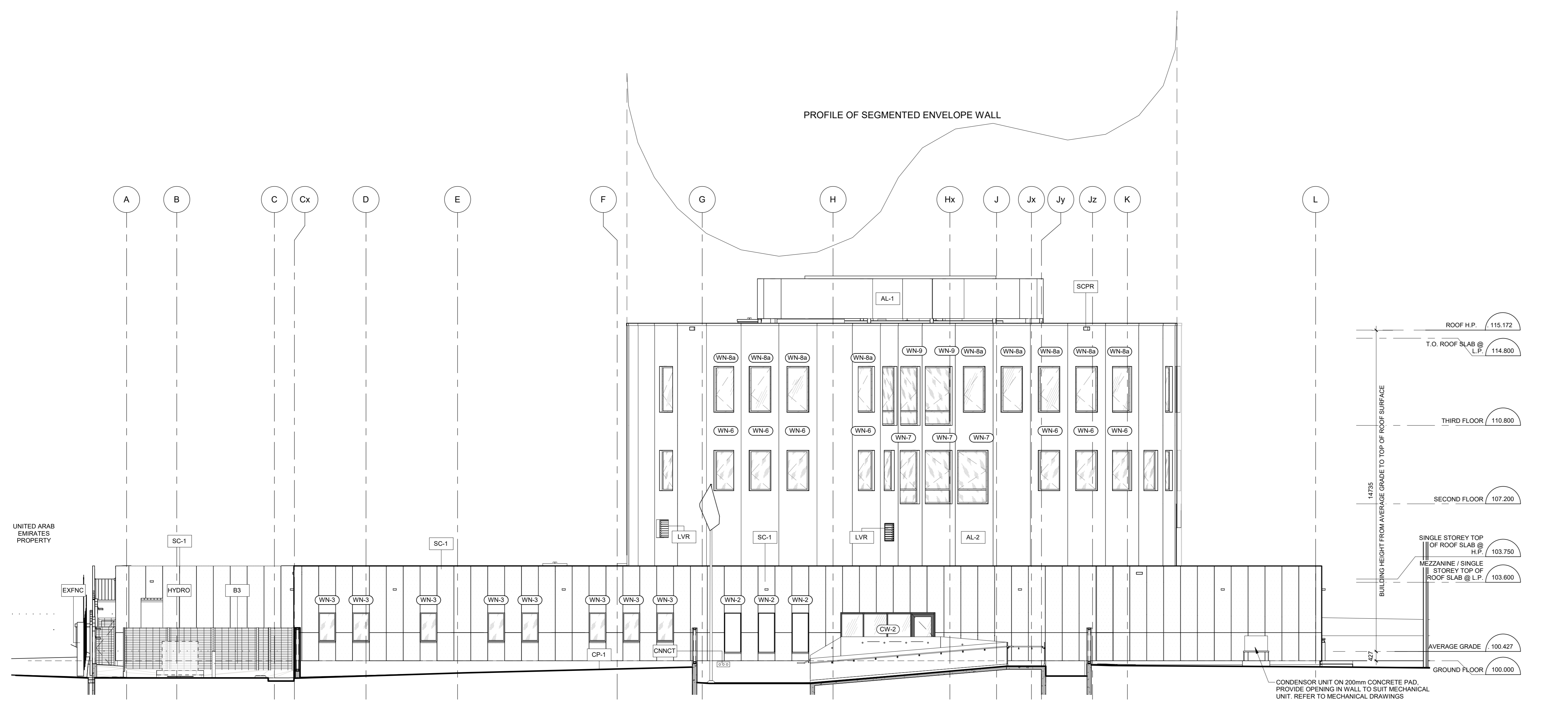

2 SOUTH ELEVATION
A200A 1: 100

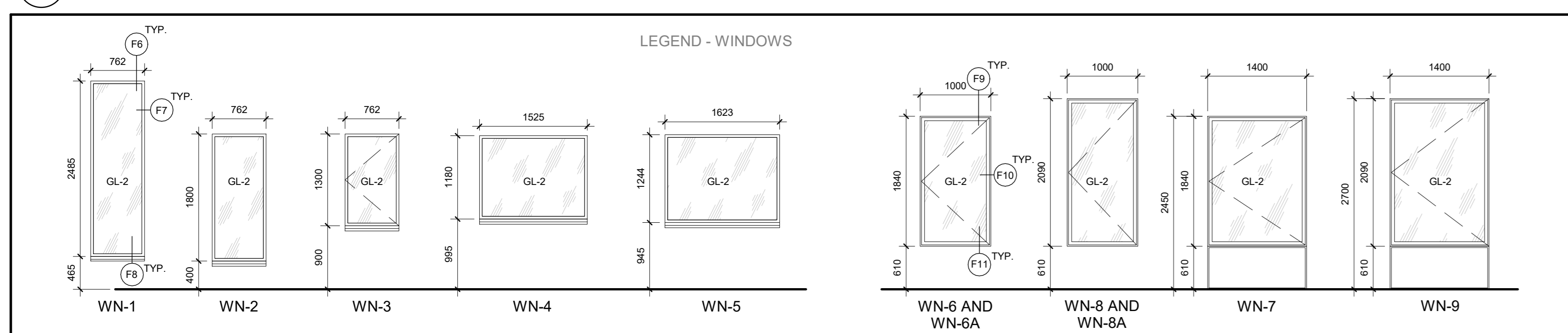

KEYNOTE LEGEND	
AL-1	ALUMINUM PLATE - TYPE 1
AL-2	ALUMINUM PLATE - TYPE 2
B1	B1 TYPE BOLLARD SEE 44010
B3	B3 TYPE BOLLARD FOR HYDRO AREA, REFER TO SPECIFICATIONS
CLMN	STRUCTURAL COLUMN COMPLETE WITH COMPOSITE ALUMINUM COLUMN COVER - CHAMPAGNE COLOR
CNNCT	FIRE DEPARTMENT CONNECTION
CP-1	CAST SURFACE CONCRETE
CTRPS	CONTROL POST
EXFNC	EXISTING NEIGHBOURING FENCE
HYDRO	OTTHAM HYDRO EQUIPMENT
LVR	MECHANICAL LOUVER SEE MECHANICAL
MECH	MECHANICAL LIMIT SEE MECHANICAL
SC-1	SINTERED CERAMIC CLADDING
SCPR	ROOF SCUPPER
SECBR	POP-UP SECURITY BARRIER
SPDGT	SECURITY SPEED GATE

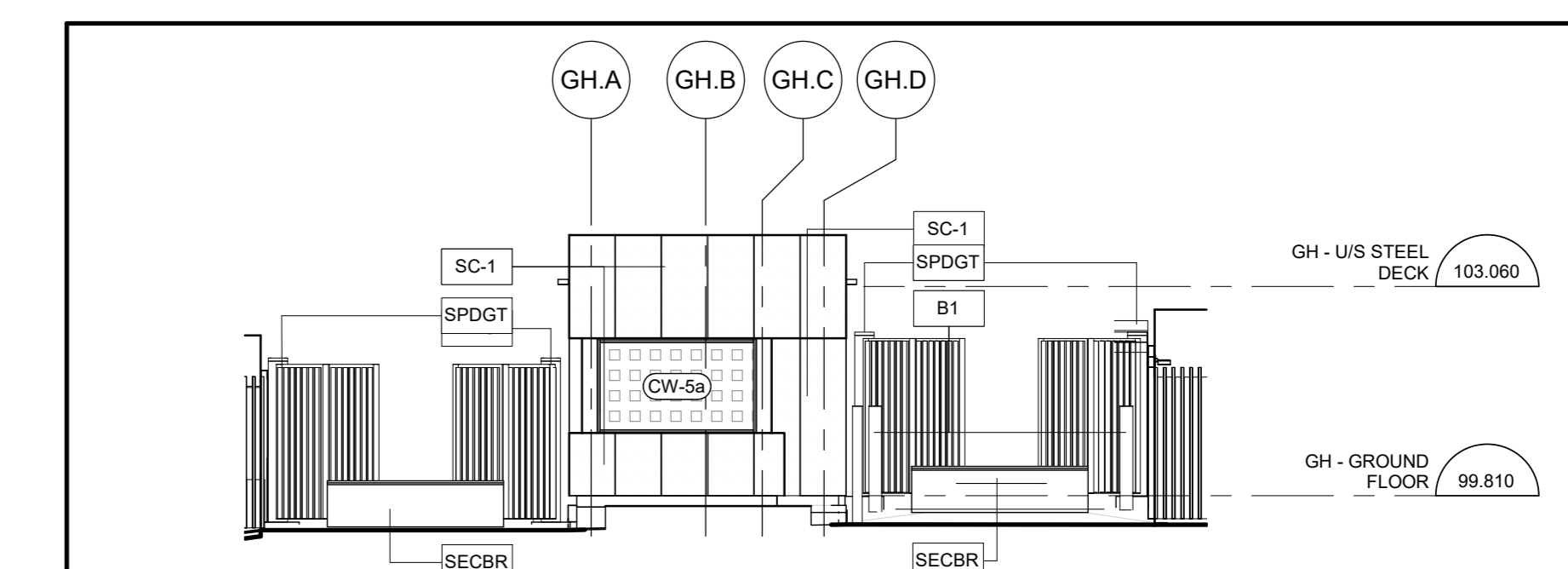

3 GUARDHOUSE SOUTH ELEVATION
A200A 1: 100

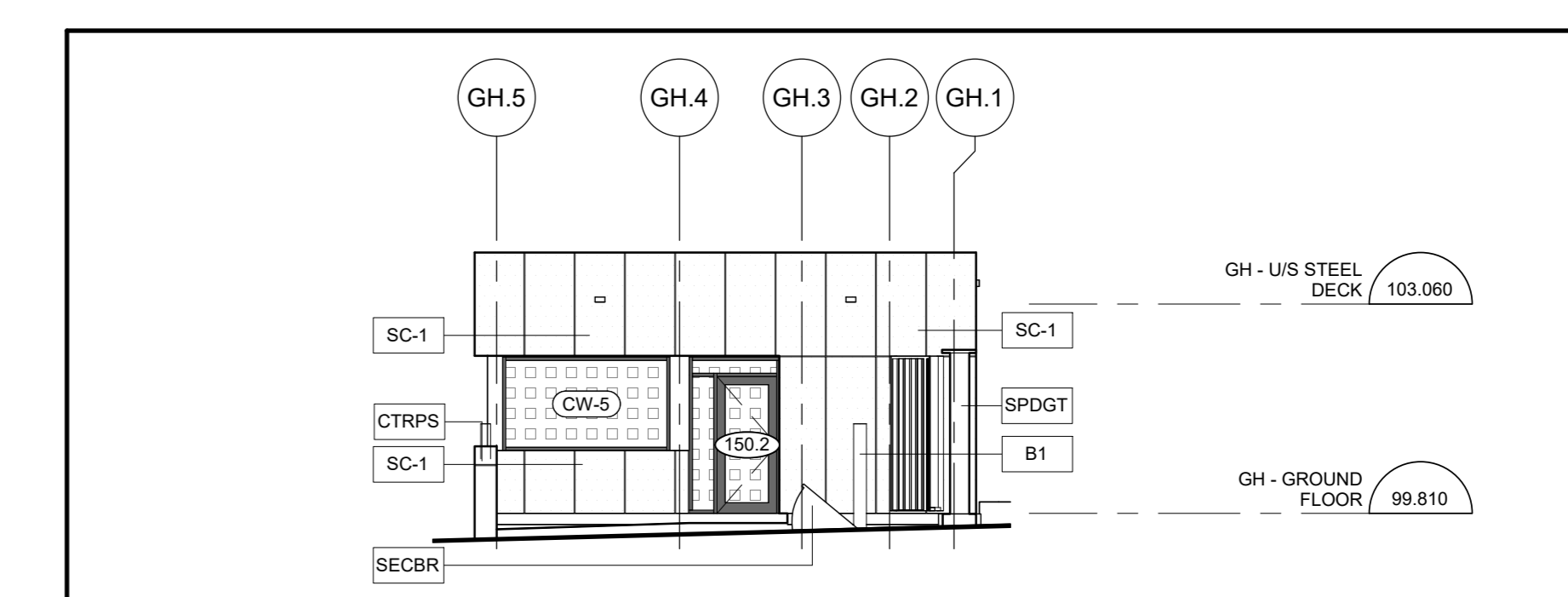

4 GUARDHOUSE EAST ELEVATION
A200A 1: 100

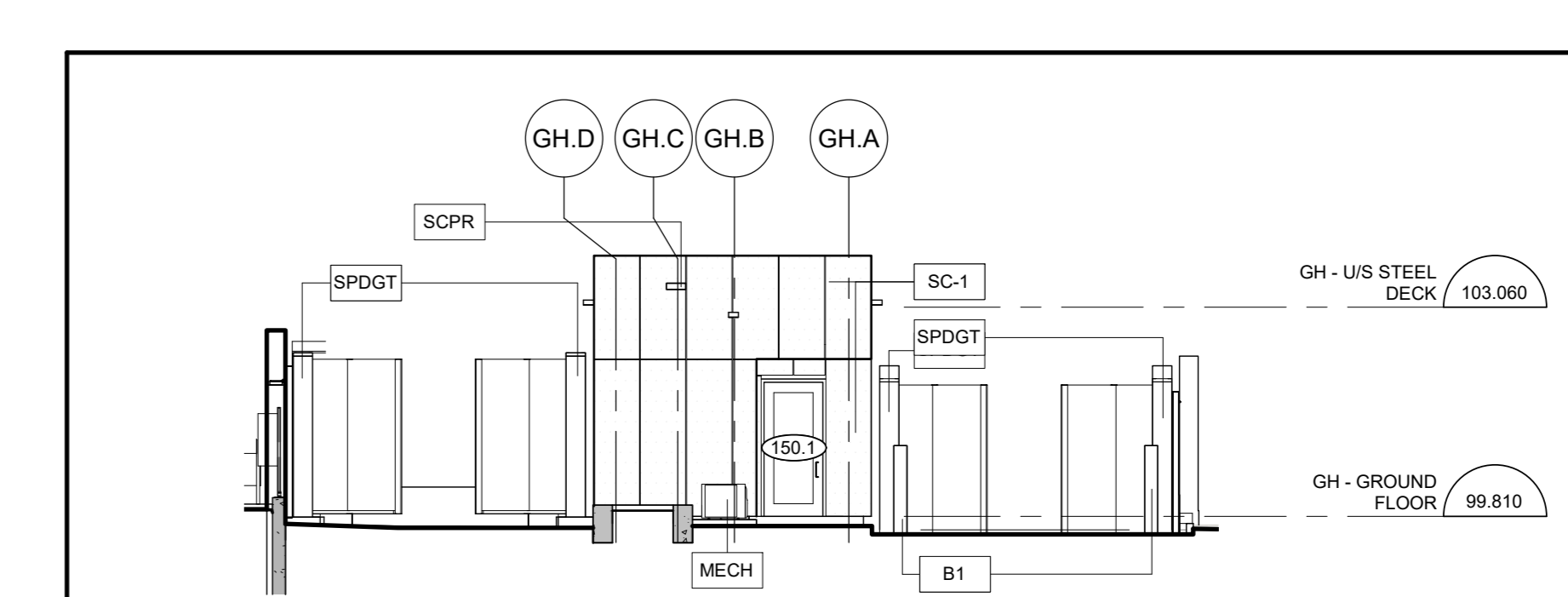

5 GUARDHOUSE NORTH ELEVATION
A200A 1: 100

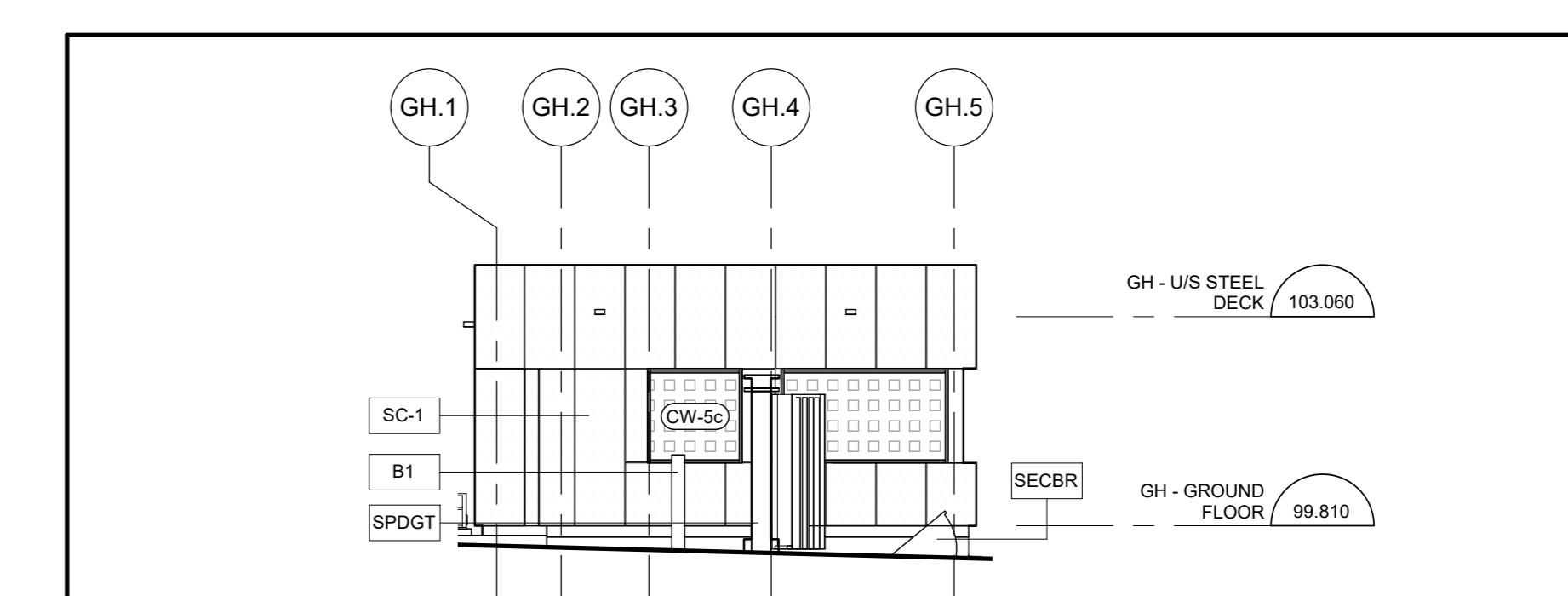

6 GUARDHOUSE WEST ELEVATION
A200A 1: 100

4	AUG 08, 2023	Released for Site Plan Control Application	MT
3	AUG 26, 2022	Released for Site Plan Control Application	CJ
2	APR 12, 2022	Issued for Building Permit	CJ
1	MAR 08, 2022	Issued for Site Plan Control Application	CJ

grc architects
47 Clarence Street, Suite 401
Ottawa, Ontario K1N 5K5
t: 613-241-8203 f: 613-241-4180
info@grcarchitects.com www.grcarchitects.com

consultant
northpoint
professional stamp
ON/PRO ASSOCIATION
OF ARCHITECTS
(Architect) Mark
CAROLYN M. JONES
LICENSE
6087

project title
**NEW QATAR
EMBASSY AND
CONSULATE**

address	address
drawing title BUILDING ELEVATIONS WITHOUT SCREEN	
date JUNE 30, 2023	job no. 1218
scale As indicated	drawing no. A200A
drawn Author	approved Checker
plot date/time 9/6/2023 11:06:12 AM	

1. DO NOT SCALE FROM THIS DRAWING.
2. CONTRACTOR TO VERIFY ALL DIMENSIONS AND NOTIFY THE ARCHITECT OF ANY DISCREPANCIES BEFORE WORK COMMENCES.
3. THIS DRAWING TO BE READ IN CONJUNCTION WITH THE FOLLOWING DRAWINGS: STRUCTURAL, MECHANICAL, ELECTRICAL.

Andrew McCreight

ANDREW MCCREIGHT
MANAGER, DEVELOPMENT REVIEW CENTRAL
PLANNING, DEVELOPMENT & BUILDING SERVICES
DEVELOPMENT DEPARTMENT, CITY OF OTTAWA

APPROVED
By Andrew McCreight at 2:23 pm, Jul 30, 2024

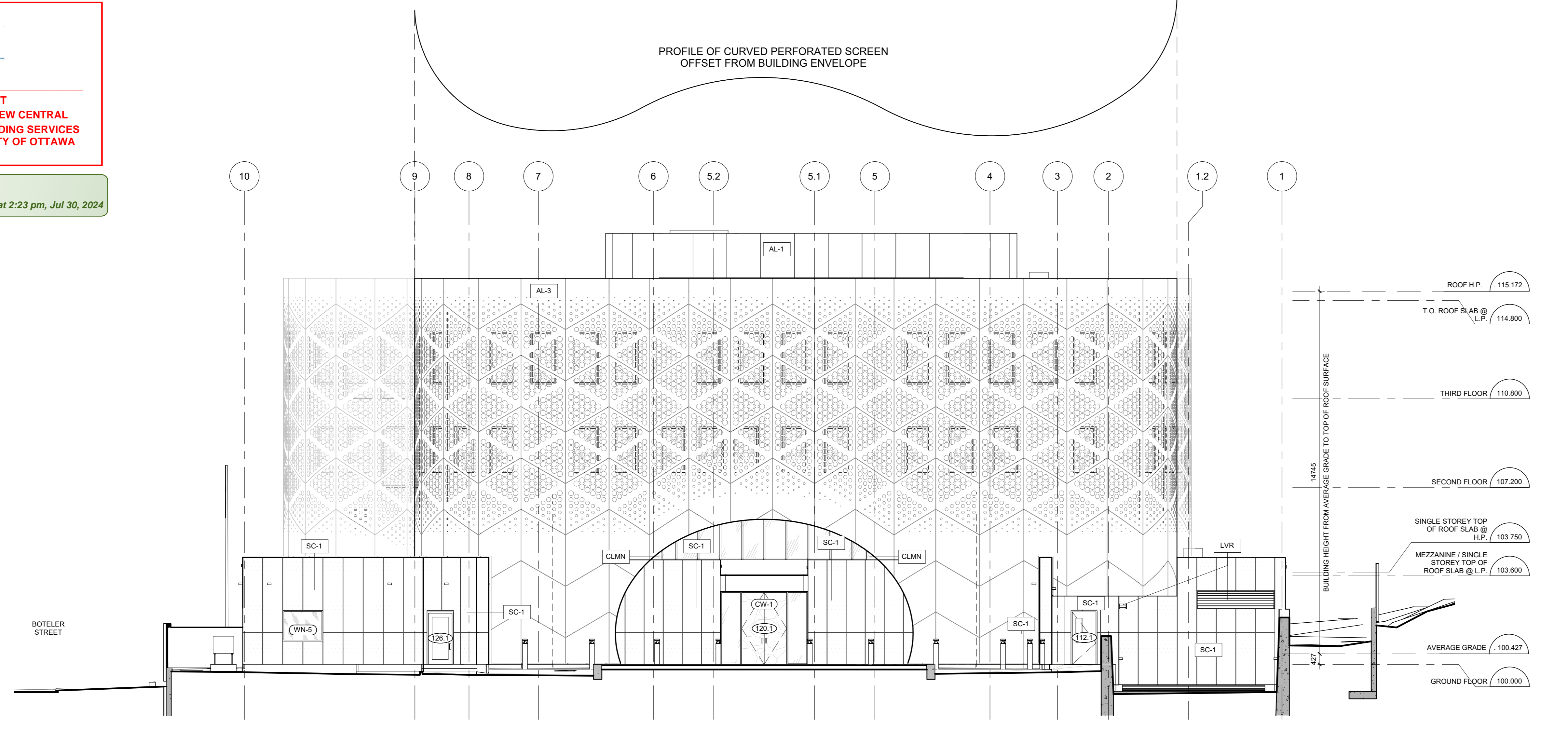

1 EAST ELEVATION
1:100

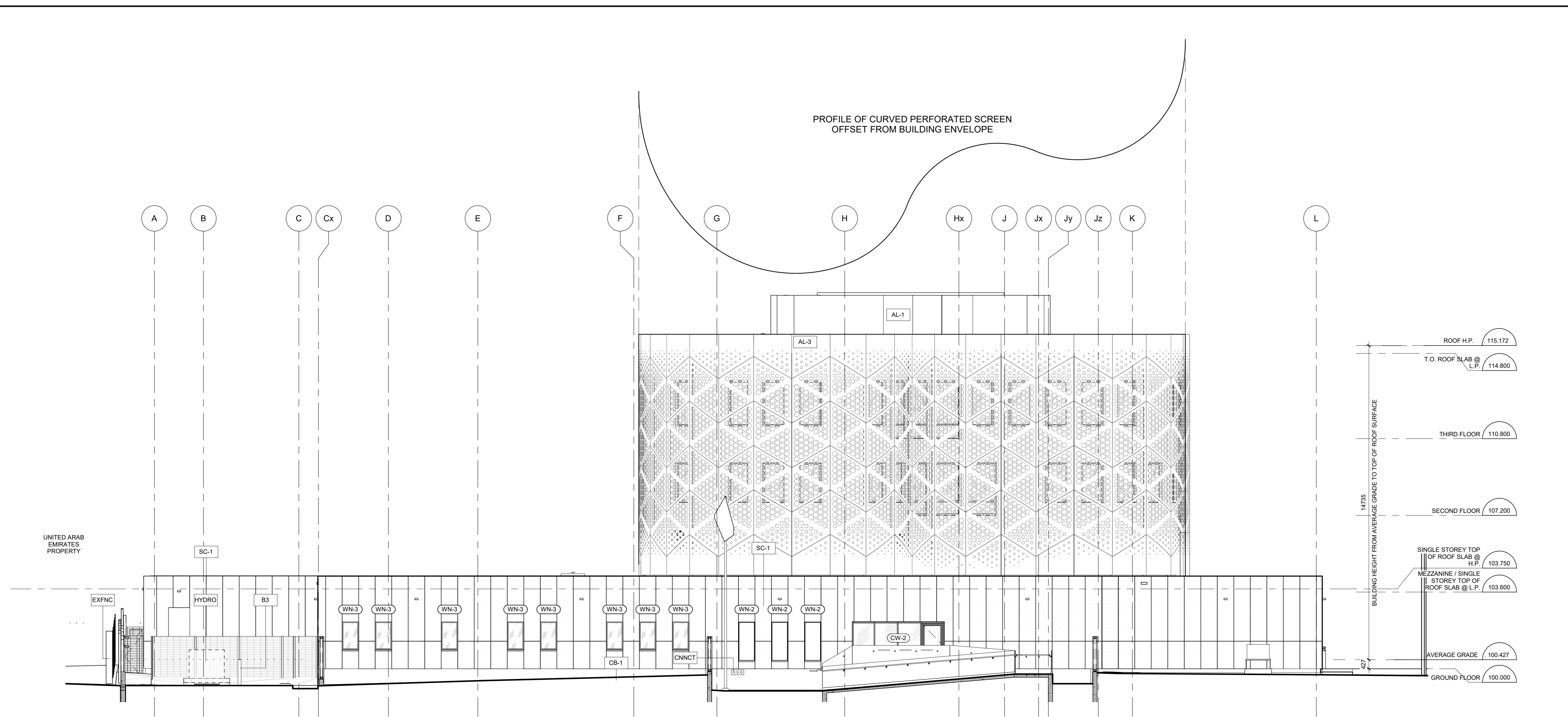

2 SOUTH ELEVATION
1:100

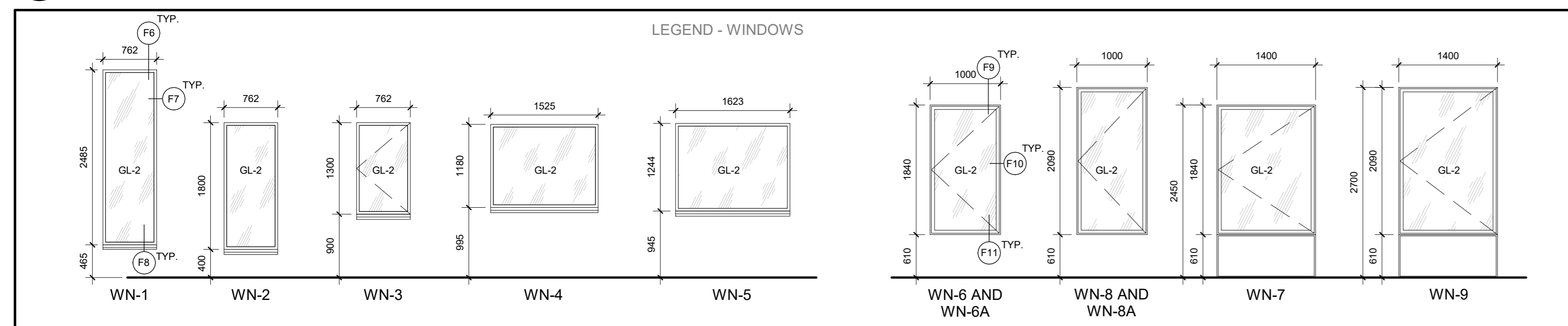

KEYNOTE LEGEND	
AL-1	ALUMINUM PLATE - TYPE 1
B3	B3 TYPE BOLLARD FOR HYDRO AREA, REFER TO SPECIFICATIONS
CB-1	CEMENT BOARD
CLMN	STRUCTURAL COLUMN COMPLETE WITH COMPOSITE ALUMINUM COLUMN COVER - CHAMPAGNE COLOUR
CNNECT	FIRE DEPARTMENT CONNECTION
EXFNC	EXISTING NEIGHBOURING FENCE
HYDRO	OTTAWA HYDRO EQUIPMENT
LVR	MECHANICAL COVER, SEE MECHANICAL
SC-1	SINTERED CERAMIC CLADDING

4	AUG 08, 2023	Released for Site Plan Control Application	MT
3	AUG 26, 2022	Released for Site Plan Control Application	CJ
2	APR 12, 2022	Issued for Building Permit Application	CJ
1	MAR 08, 2022	Issued for Site Plan Control Application	CJ

grc architects
47 Clarence Street, Suite 401
Ottawa, Ontario K1N 5K5
t: 613-241-8203 f: 613-241-4180
info@grcarchitects.com www.grcarchitects.com

consultant
northpoint
professional stamp
ONTARIO ASSOCIATION
OF ARCHITECTS
(Architect) Mark
CAROLYN M. JONES
LICENSE
6087

project title
**NEW QATAR
EMBASSY AND
CONSULATE**

address
drawing title
**BUILDING ELEVATIONS
WITH SCREEN**

date	JUNE 30, 2023	job no.	
scale	As indicated	drawing no.	1218
drawn	TL	approved	CJ
plot date/time	9/6/2023 11:08:34 AM	drawing no.	A200B

1. DO NOT SCALE FROM THIS DRAWING
2. CONTRACTOR TO VERIFY ALL DIMENSIONS AND NOTIFY THE ARCHITECT OF ANY DISCREPANCIES BEFORE WORK COMMENCES
3. THIS DRAWING TO BE READ IN CONJUNCTION WITH THE FOLLOWING DRAWINGS: STRUCTURAL, MECHANICAL, ELECTRICAL

Andrew McCreight

ANDREW MCCREIGHT
MANAGER, DEVELOPMENT REVIEW CENTRAL
PLANNING, DEVELOPMENT & BUILDING SERVICES
DEVELOPMENT DEPARTMENT, CITY OF OTTAWA

APPROVED
By Andrew McCreight at 2:23 pm, Jul 30, 2024

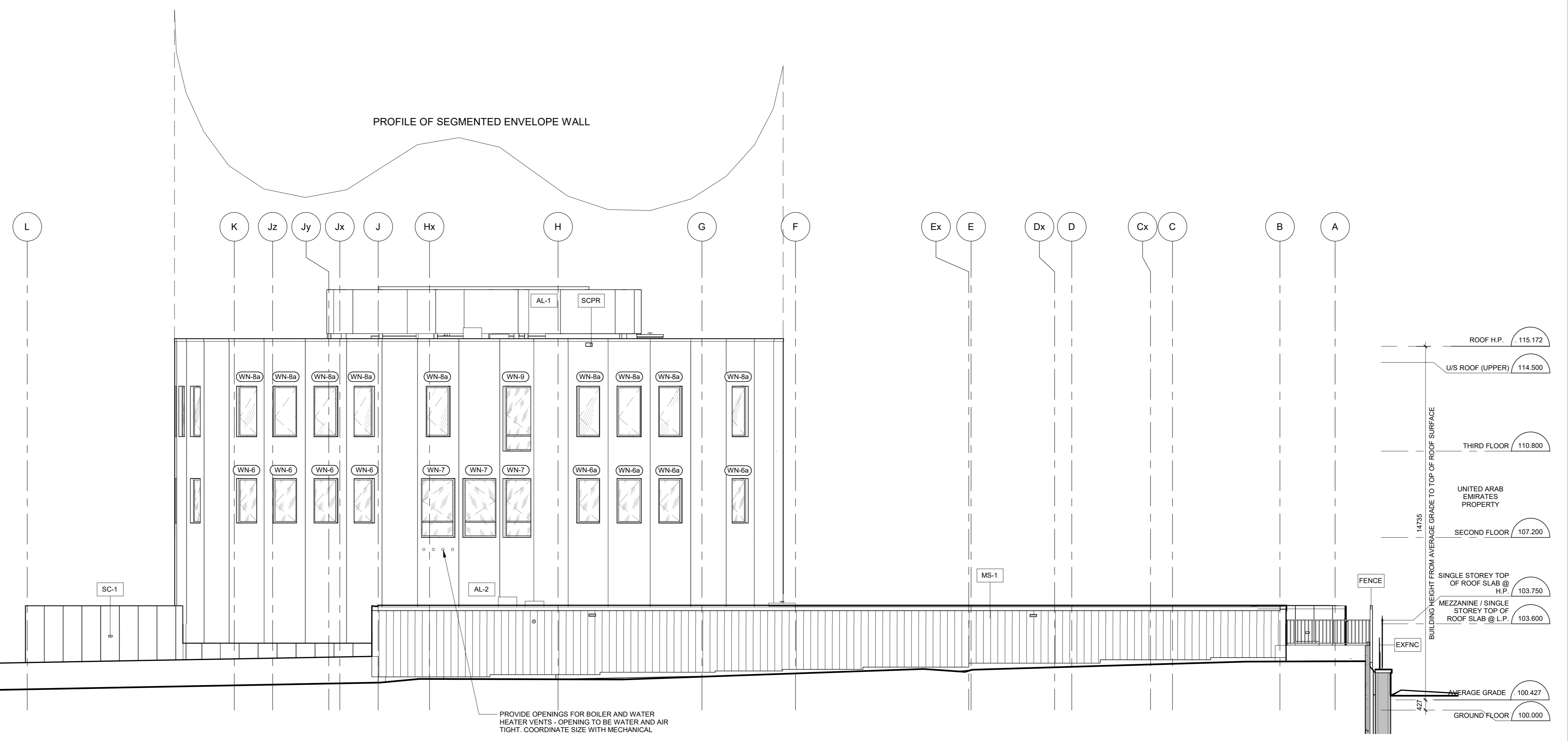

KEYNOTE LEGEND

AL-1	ALUMINUM PLATE - TYPE 1
AL-2	ALUMINUM PLATE - TYPE 2
B1	B1 TYPE SCLARS FOR HYDRO AREA, REFER TO SPECIFICATIONS
CLMN	STRUCTURAL COLUMN COMPLETE WITH COMPOSITE ALUMINUM COLUMN COVER, CHAMPAGNE COLOUR
EXFNC	EXISTING NEIGHBOURING FENCE
FENCE	ALUMINUM SECURITY FENCE
HYDRO	OUTRAN HYDRO EQUIPMENT
LVR	MECHANICAL LOUVER, SEE MECHANICAL
MS-1	METAL SOND
SC-1	SINTERED CERAMIC CLADDING
SCPR	ROOF SCUPPER
SDFNC	

1 NORTH ELEVATION
A201A 1:100

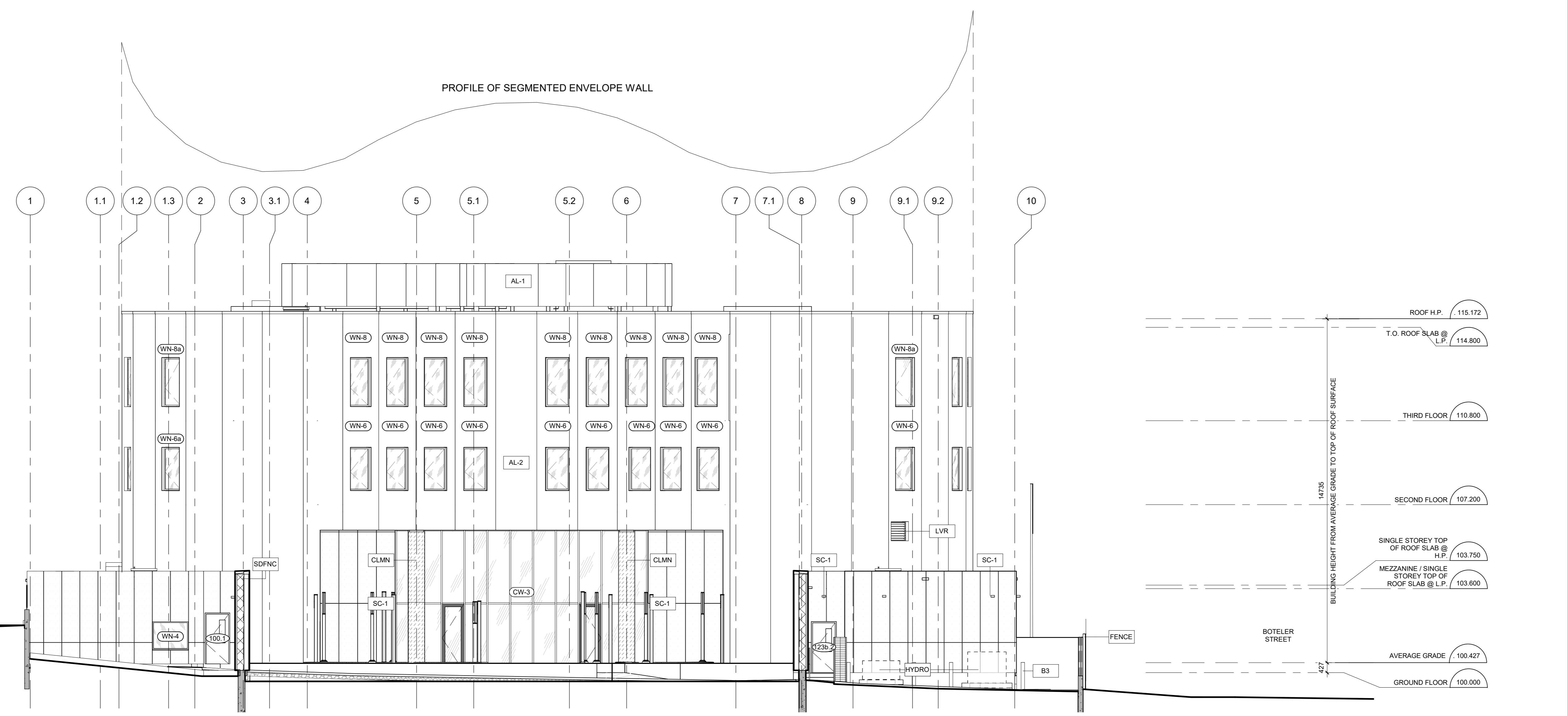

2 WEST ELEVATION
A201A 1:100

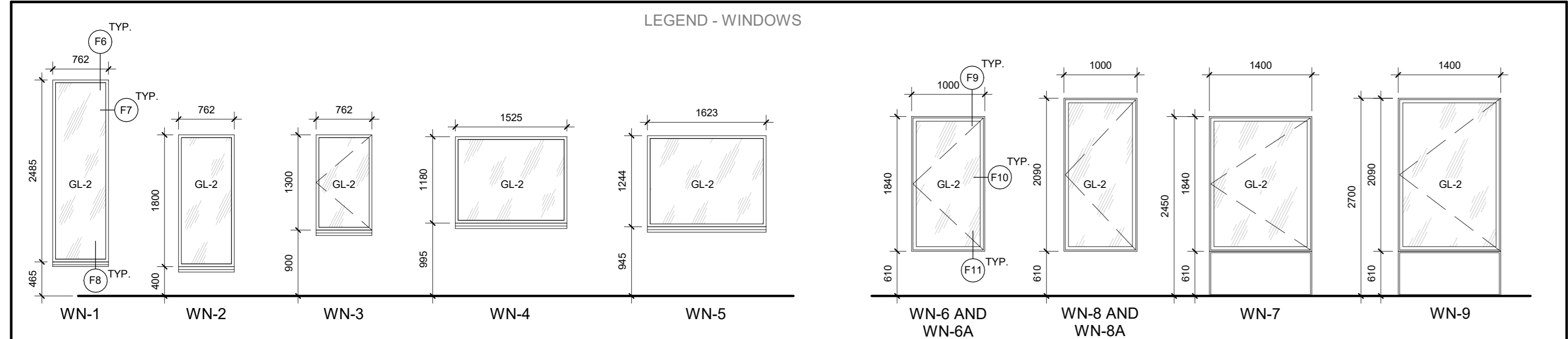

4	AUG 08, 2023	Released for Site Plan Control Application	MT
3	AUG 26, 2022	Released for Site Plan Control Application	CJ
2	APR 12, 2022	Issued for Building Permit Application	CJ
1	MAR 08, 2022	Issued for Site Plan Control Application	CJ
no.		date	revision/issue

grc architects
47 Clarence Street, Suite 401
Ottawa, Ontario K1N 5K5
t: 613-241-8203 f: 613-241-4180
info@grcarchitects.com www.grcarchitects.com

consultant

professional stamp
ONTIARIO ASSOCIATION
OF ARCHITECTS
(Association) *grc*
CAROLYN M. JONES
LICENSE
6087

project title
NEW QATAR EMBASSY AND CONSULATE

address

drawing title
BUILDING ELEVATIONS WITHOUT SCREEN

date JUNE 30, 2023 job no. 1218
scale As indicated
drawn Author
approved Checker
plot date/time 9/6/2023 11:08:48 AM
drawing no. A201A

1. DO NOT SCALE FROM THIS DRAWING.
2. CONTRACTOR TO VERIFY ALL DIMENSIONS AND NOTIFY THE ARCHITECT OF ANY DISCREPANCIES BEFORE WORK COMMENCES.
3. THIS DRAWING TO BE READ IN CONJUNCTION WITH THE FOLLOWING DRAWINGS: STRUCTURAL, MECHANICAL, ELECTRICAL.

Andrew McCreight

ANDREW MCCREIGHT
MANAGER, DEVELOPMENT REVIEW CENTRAL
PLANNING, DEVELOPMENT & BUILDING SERVICES
DEVELOPMENT DEPARTMENT, CITY OF OTTAWA

APPROVED
By Andrew McCreight at 2:23 pm, Jul 30, 2024

KEYNOTE LEGEND	
AL-1	ALUMINUM PLATE - TYPE 1
B3	B3 TYPE BOLLARD FOR HYDRO AREA, REFER TO SPECIFICATIONS
CLMN	STRUCTURAL COLUMN COMPLETE WITH COMPOSITE ALUMINUM COLUMN COVER - CHAMPAGNE COLOUR
EXFNC	EXISTING MESHWORKING FENCE
FENCE	ALUMINUM SECURITY FENCE
HYDRO	OTTAWA HYDRO EQUIPMENT
MS-1	METAL SIGN
SC-1	SINTERED CERAMIC CLADDING

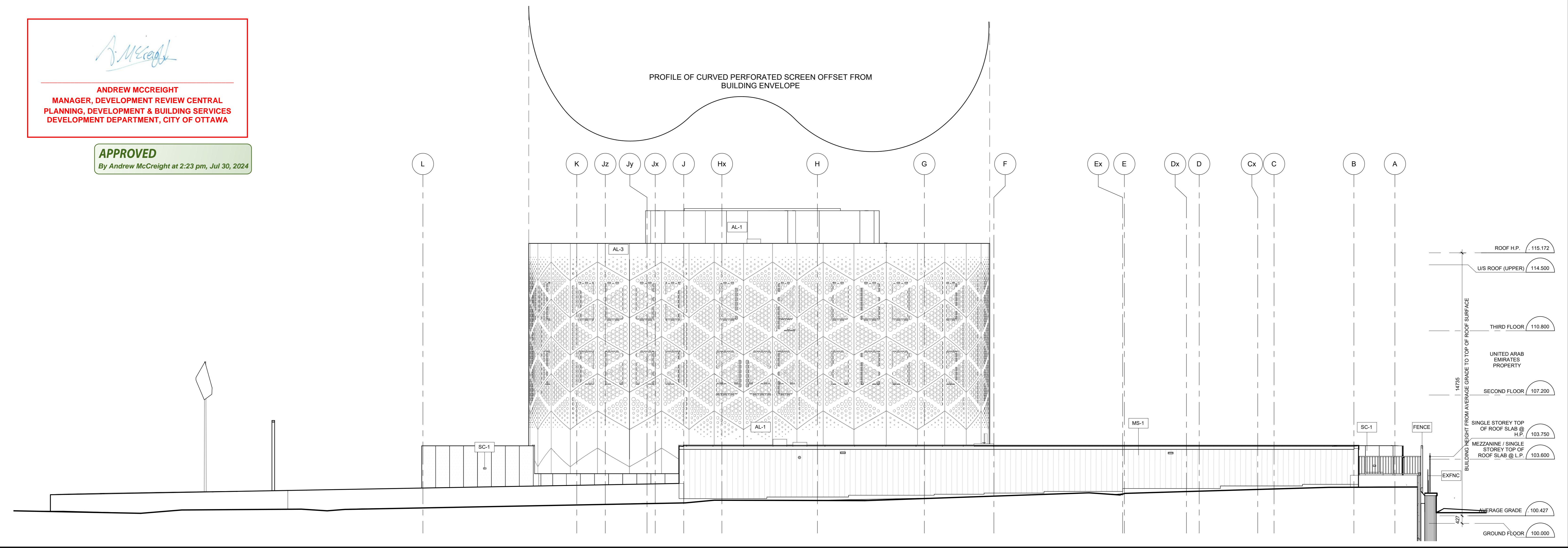

1 NORTH ELEVATION
1:100

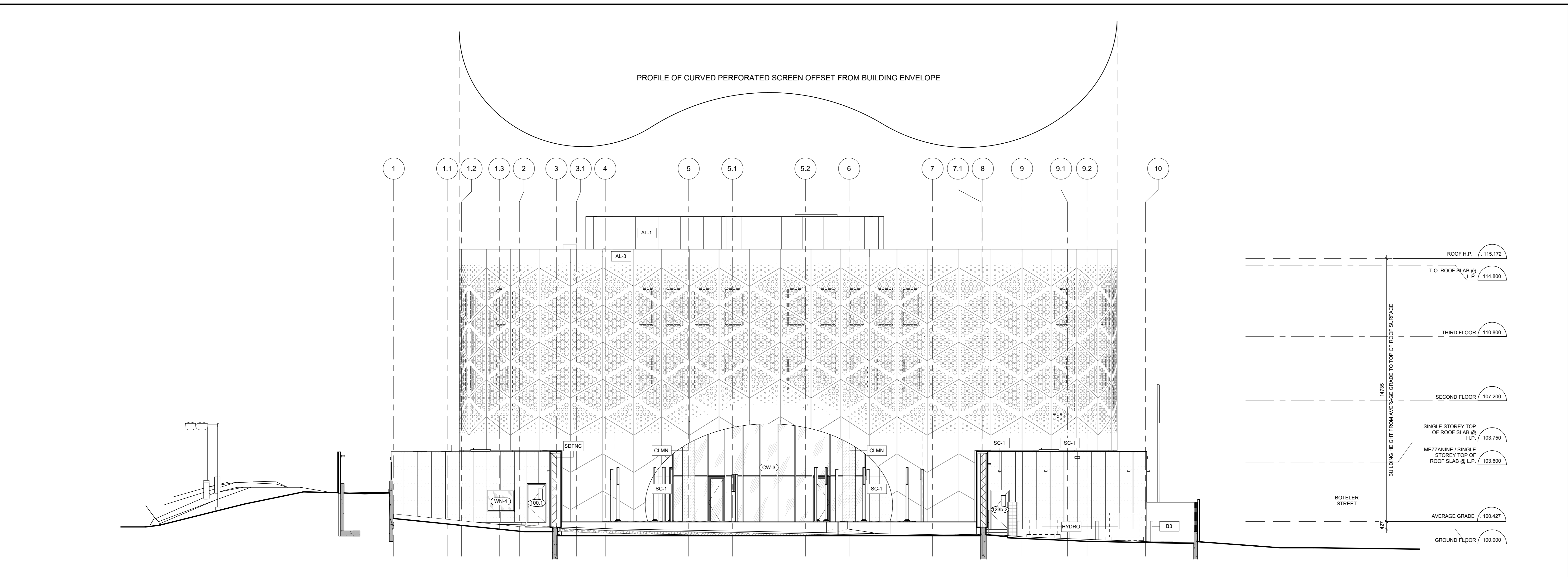

2 WEST ELEVATION
1:100

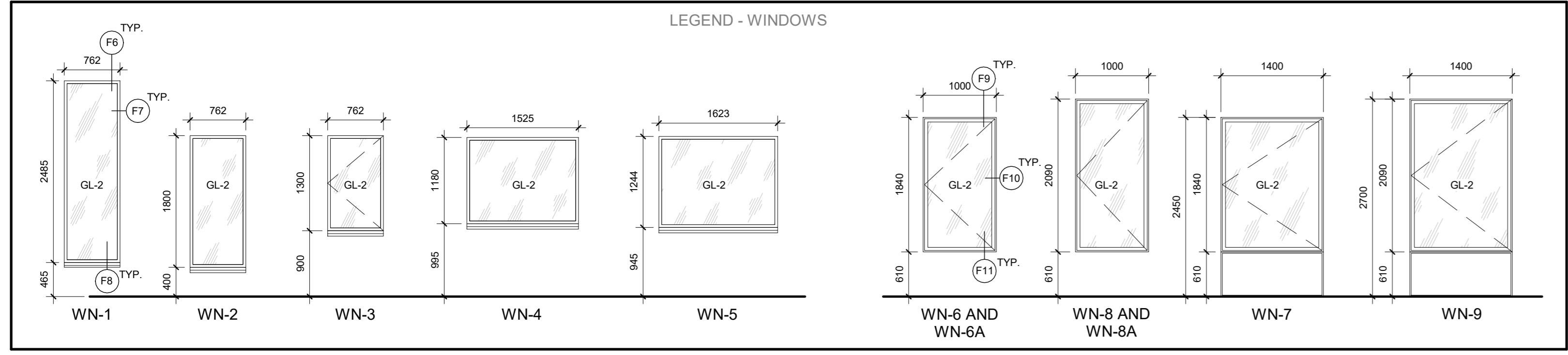

4	AUG 08, 2023	Released for Site Plan Control Application	MT
3	AUG 26, 2022	Released for Site Plan Control Application	CJ
2	APR 12, 2022	Issued for Building Permit Application	CJ
1	MAR 08, 2022	Issued for Site Plan Control Application	CJ

grc architects
47 Clarence Street, Suite 401
Ottawa, Ontario K1N 5K5
t: 613-241-8203 f: 613-241-4180
info@grcarchitects.com www.grcarchitects.com

consultant

professional stamp
ONTARIO ASSOCIATION OF ARCHITECTS
CAROLYN M. JONES
LICENSE 6087

project title
NEW QATAR EMBASSY AND CONSULATE

drawing title
BUILDING ELEVATIONS WITH SCREEN

date	JUNE 30, 2023	job no.	
scale	As indicated	drawing no.	1218
drawn	TL	approved	
approved	CJ	plot date/time	9/6/2023 11:10:16 AM

1. DO NOT SCALE FROM THIS DRAWING.
2. CONTRACTOR TO VERIFY ALL DIMENSIONS AND NOTIFY THE ARCHITECT OF ANY DISCREPANCIES BEFORE WORK COMMENCES.
3. THIS DRAWING TO BE READ IN CONJUNCTION WITH THE FOLLOWING DRAWINGS: STRUCTURAL, MECHANICAL, ELECTRICAL.