

**METRIC**  
DISTANCES SHOWN ON THIS PLAN ARE IN METRES AND CAN BE CONVERTED TO FEET BY DIVIDING BY 0.3048

**NOTES**  
BEARINGS HEREON ARE GRID, DERIVED FROM THE BEARING OF N47°26'E AS SHOWN FOR THE NORTHWESTERLY LIMIT OF OTTAWA STREET ON PLAN 4R-7050.

- S.I.B. DENOTES 0.025 SQ., 1.2 LONG, STANDARD IRON BAR
- S.S.I.B. DENOTES 0.025 SQ., 0.6 LONG, SHORT STANDARD IRON BAR
- I.B. DENOTES 0.016 SQ., 0.6 LONG, IRON BAR
- R.I.B. DENOTES ROUND IRON BAR
- DENOTES SURVEY MONUMENT FOUND
- DENOTES SURVEY MONUMENT PLANTED
- WT. DENOTES WITNESS
- S.U. DENOTES SOURCE UNKNOWN
- 725 DENOTES ARNETT, KENNEDY, RIDDELL & JASON SURVEYING LTD.
- 1050 DENOTES D.R. BARCHAM, O.L.S.
- P1 DENOTES PLAN 4R-7050
- M DENOTES MEASURED
- S DENOTES SET
- E.O.A. DENOTES EDGE OF ASPHALT
- E.O.G. DENOTES EDGE OF GRAVEL
- T.O.B. DENOTES TOP OF BANK
- C.S.P. DENOTES CORRUGATED STEEL PIPE
- N.T.S. DENOTES NOT TO SCALE

**ELEVATION NOTES**

1. ELEVATIONS ARE IN METRES AND ARE GEODETIC, DERIVED FROM GSC BENCHMARK 88-U-124, HAVING A PUBLISHED ELEVATION OF 95.186m. (CGVD 28:78)

2. IT IS THE RESPONSIBILITY OF THE USER OF THIS INFORMATION TO VERIFY THAT THE JOB BENCHMARK HAS NOT BEEN ALTERED OR DISTURBED AND THAT ITS RELATIVE ELEVATION AND DESCRIPTION AGREE WITH THE INFORMATION SHOWN ON THIS DRAWING.

**UTILITIES NOTES**

- 1. THIS DRAWING CANNOT BE ACCEPTED AS ACKNOWLEDGING ALL OF THE UTILITIES AND IT WILL BE THE RESPONSIBILITY OF THE USER TO CONTACT THE RESPECTIVE UTILITY AUTHORITIES FOR CONFIRMATION.
- 2. A FIELD LOCATION OF UNDERGROUND PLANT BY THE PERTINENT UTILITY AUTHORITY IS MANDATORY BEFORE ANY WORK INVOLVING BREAKING GROUND, PROBING, EXCAVATING ETC.

PLAN OF SURVEY OF:  
**PART OF UNIT 10**  
**INDEX PLAN D-26**  
CITY OF OTTAWA  
SCALE 1:500

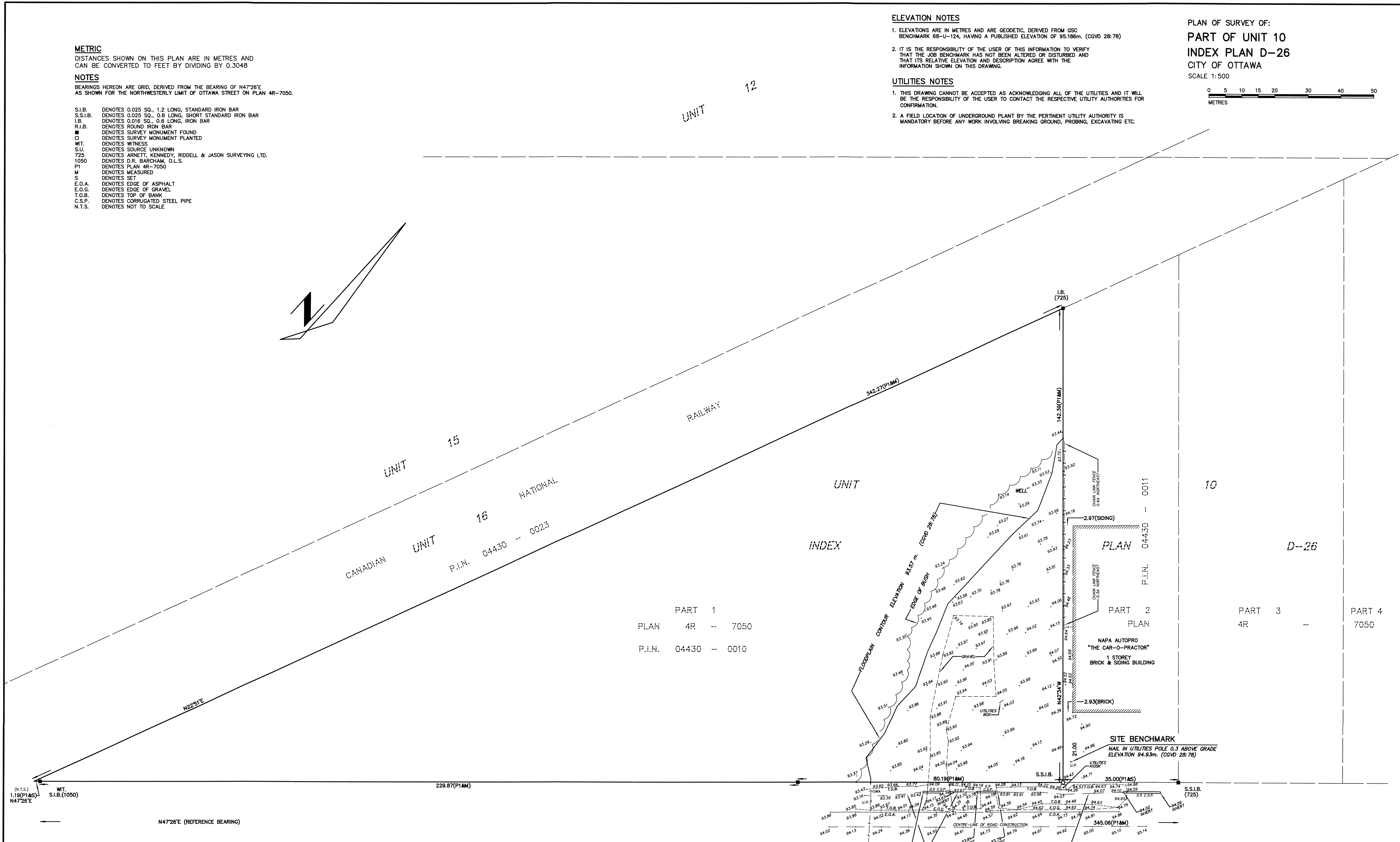
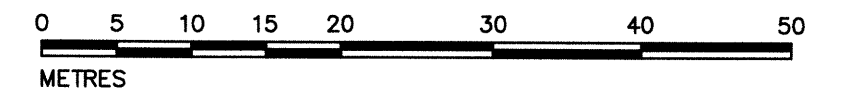

PART 1  
PLAN 4R -- 7050  
P.I.N. 04430 -- 0010

PART 2  
PLAN 4R -- 7050  
P.I.N. 04430 -- 0011

**SURVEYOR'S CERTIFICATE**  
I CERTIFY THAT:  
(1) THIS SURVEY AND PLAN ARE CORRECT AND IN ACCORDANCE WITH THE SURVEYS ACT, THE SURVEYORS ACT AND THE LAND TITLES ACT AND THE REGULATIONS MADE UNDER THEM;  
(2) THE SURVEY WAS COMPLETED ON THE 5th DAY OF JULY, 2021.

JULY 19, 2021  
DATE  
J.P. SHIPMAN  
ONTARIO LAND SURVEYOR

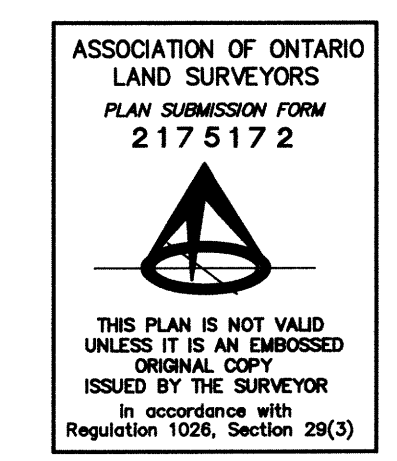

H.A.KEN SHIPMAN SURVEYING LTD.  
P.O. BOX 53, NORTH GOWER, ONT. K0A 2T0  
REF No.: GLB-549  
FILE No.: 20-12471 B

(N.T.S.) WT. 1.19(P1&S) S.I.B.(1050) N47°26'E (REFERENCE BEARING)

INDEX PLAN D-24

OTTAWA STREET  
P.I.N. 04430 -- 0297