

NOTES:
 1. CONTRACTOR TO SUBMIT SHOP DRAWING.
 2. ALL LUMBER TO BE EASTERN WHITE CEDAR #1 SELECT.
 3. ALL FASTENERS TO BE GALVANIZED.

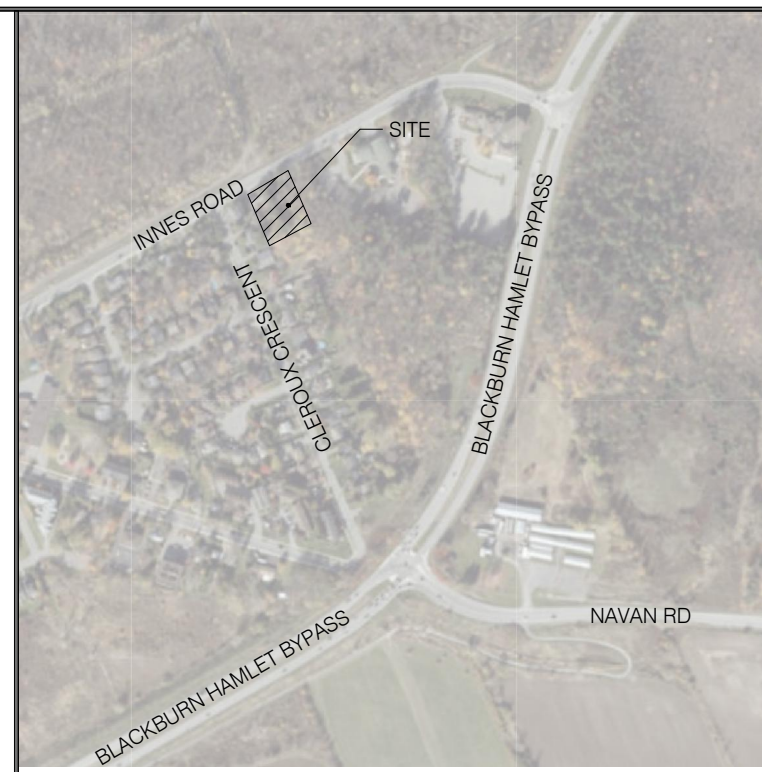
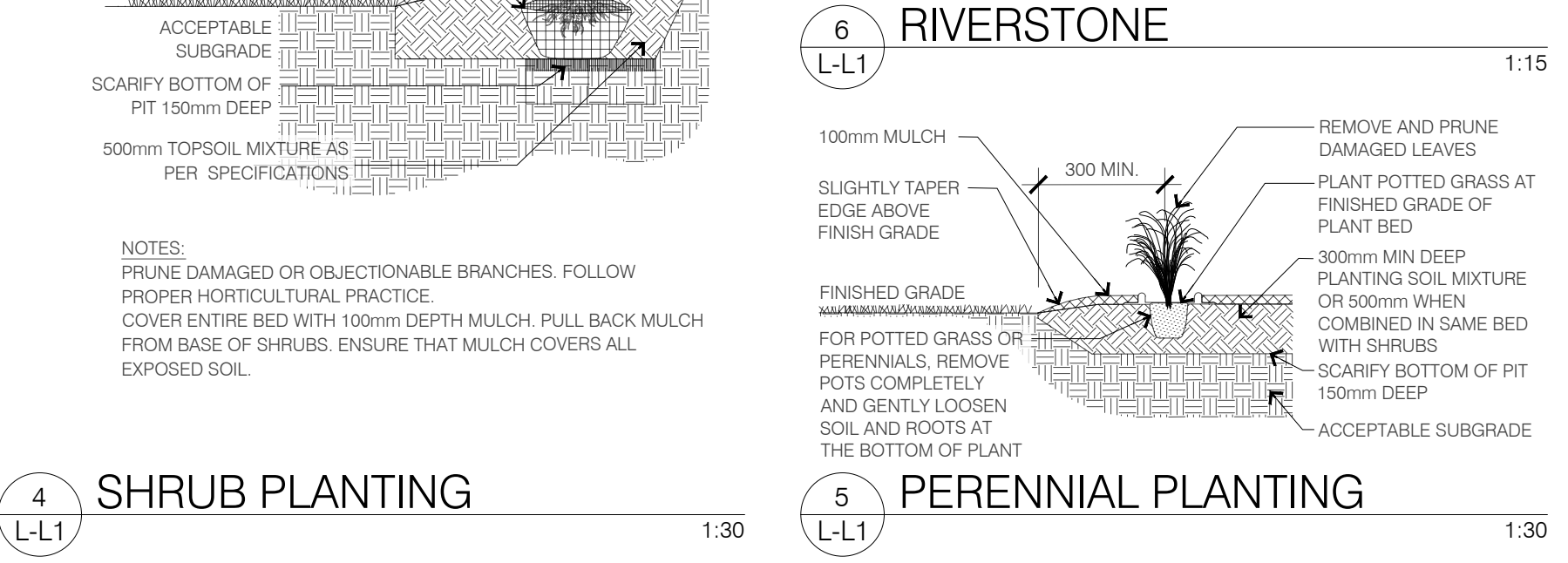
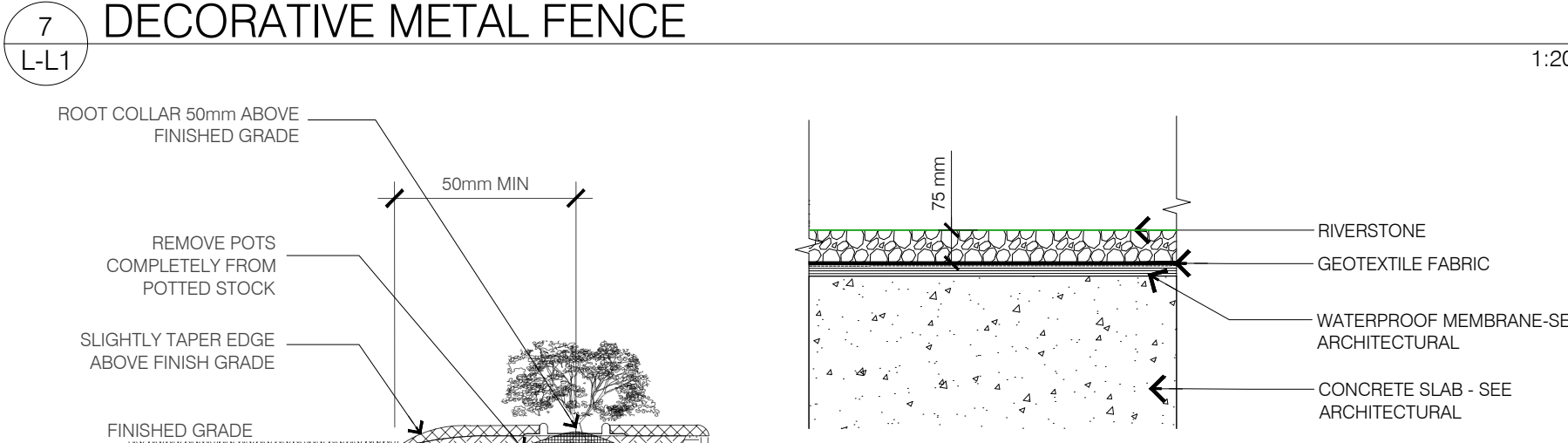
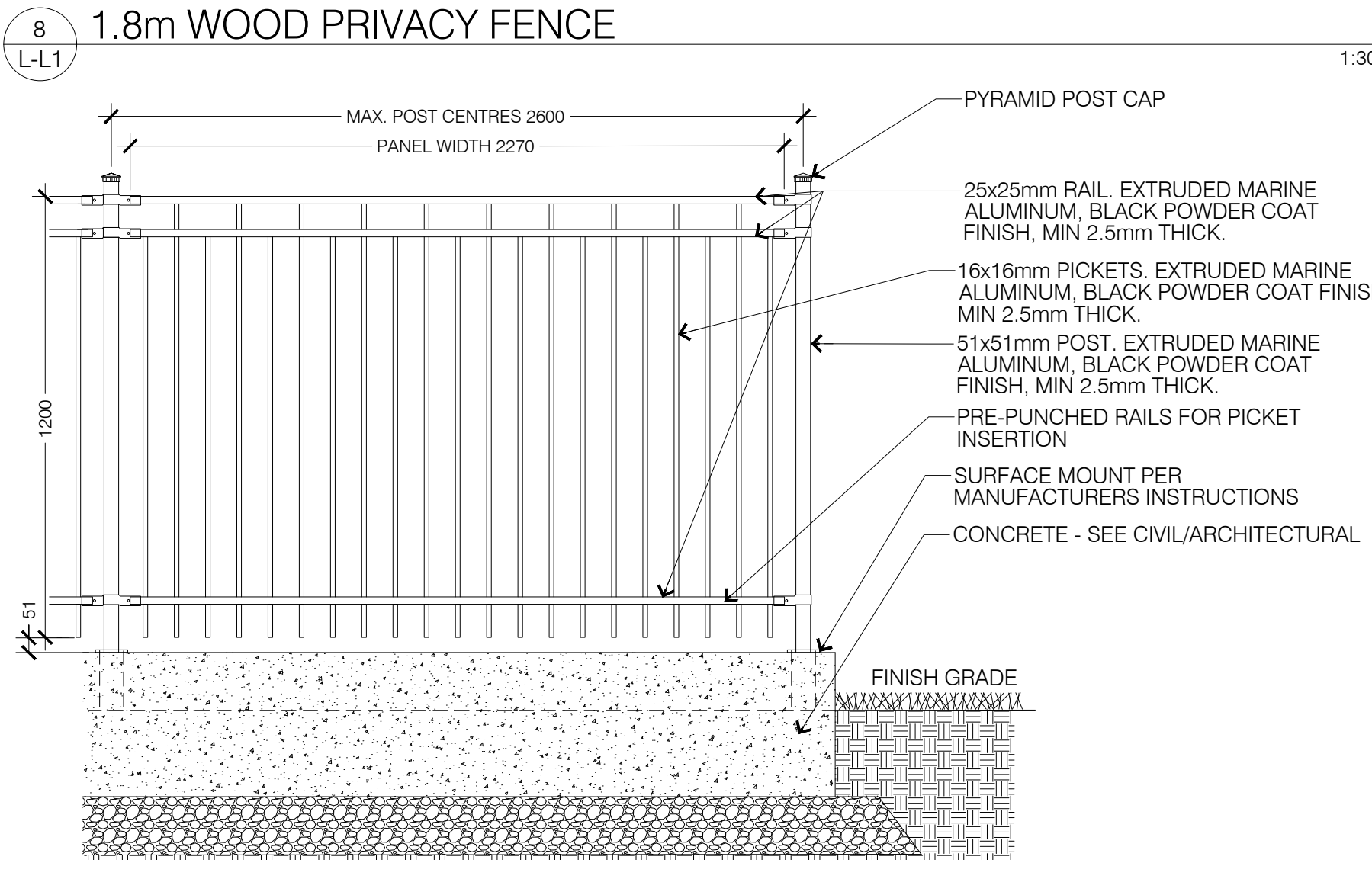
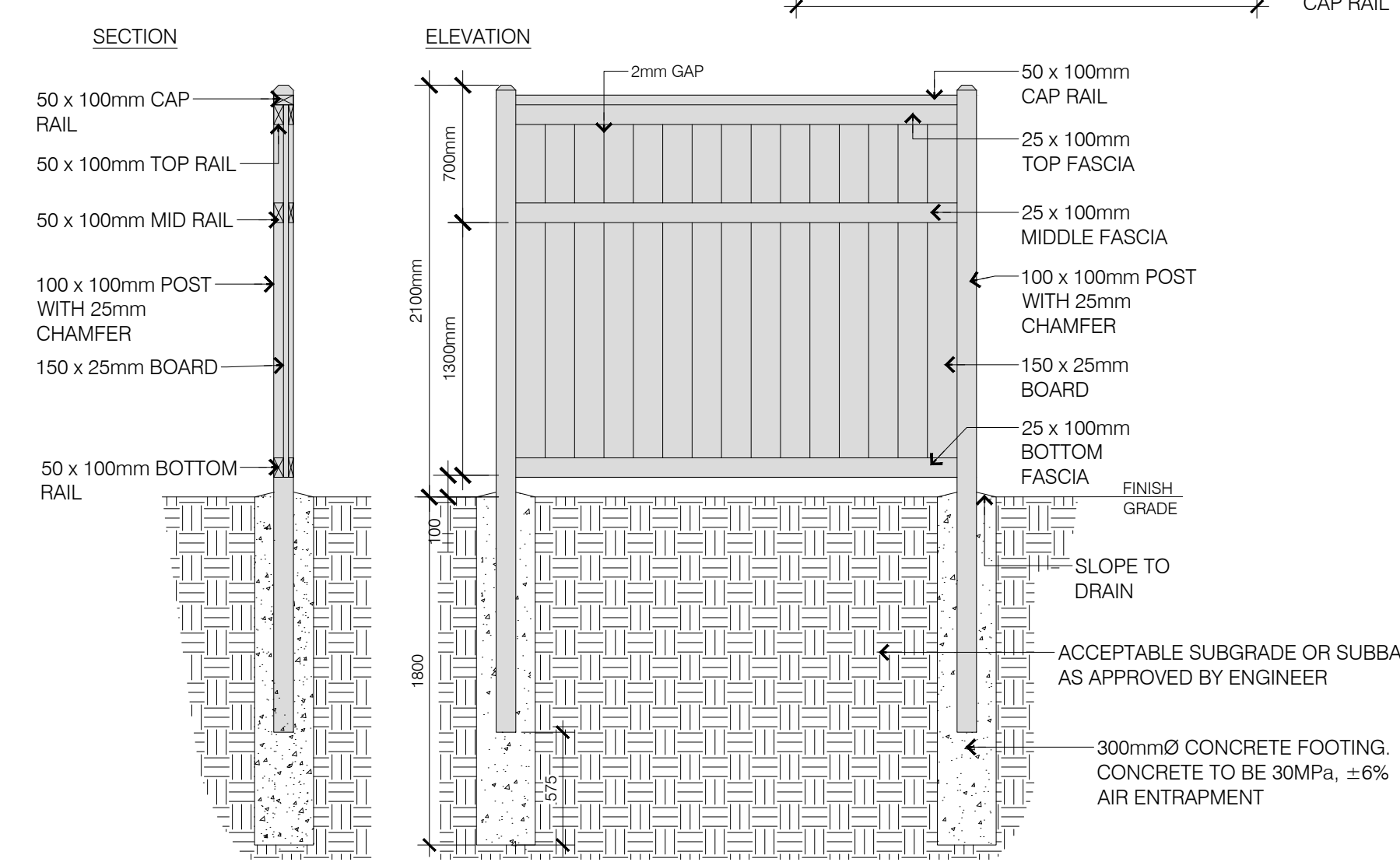

- L-L1 GENERAL NOTES**
- All general site information and conditions compiled from architect's and engineer's plans and surveys.
 - Do not scale this drawing.
 - Report any discrepancies prior to commencing work. No responsibility is born by the Landscape Architect for unknown subsurface conditions.
 - Reinstate all areas and items damaged as a result of construction activities to the satisfaction of the Landscape Architect.
 - Drawing may not be used for construction until signed by Landscape Architect as issued for construction.
 - The accuracy of the position of utilities is not guaranteed.
 - Individual utility co. must be contacted for confirmation of utility existence and location prior to digging.
 - This drawing is an instrument of service and requires the permission of the Landscape Architect for use. Copyright is reserved by the Landscape Architect, David M. Lashley.

1 L-L1 LANDSCAPE PLAN

| PLANT LIST | | | | | | |
|------------------|-----|-------------------------------|------------------------|---------|-----------|-----------|
| DECIDUOUS TREES | | | | | | |
| KEY | QTY | BOTANICAL NAME | COMMON NAME | SPACING | SIZE | COMMENTS |
| AS | 7 | <i>Acer saccharum</i> | Sugar Maple | - | 50 mm CAL | W.B |
| AC | 3 | <i>Amelanchier laevis</i> | Allegheny Serviceberry | - | 50 mm CAL | W.B |
| CO | 8 | <i>Celtis occidentalis</i> | Hackberry | - | 50 mm CAL | W.B |
| QM | 5 | <i>Quercus macrocarpa</i> | Bur Oak | - | 50 mm CAL | W.B |
| CONIFEROUS TREES | | | | | | |
| KEY | QTY | BOTANICAL NAME | COMMON NAME | SPACING | SIZE | COMMENTS |
| PG | 3 | <i>Picea glauca</i> | White Spruce | - | 1.8m ht. | W.B |
| SHRUBS | | | | | | |
| KEY | QTY | BOTANICAL NAME | COMMON NAME | SPACING | SIZE | COMMENTS |
| Acm | 2 | <i>Amelanchier canadensis</i> | Serviceberry | - | 150cm ht. | Multistem |
| Sm | 39 | <i>Symphoricarpos albus</i> | Snowberry | 1.25m | 3 GAL | - |
| PERENNIALS | | | | | | |
| KEY | QTY | BOTANICAL NAME | COMMON NAME | SPACING | SIZE | COMMENTS |
| Ep | 10 | <i>Echinacea purpurea</i> | Purple Coneflower | 75cm | 1 GAL | - |
| Ls | 8 | <i>Liatris spicata</i> | Dense Blazing star | 60cm | 1GAL | - |
| Ri | 16 | <i>Rudbeckia fulgida</i> | Black-Eyed Susan | 75cm | 1GAL | - |

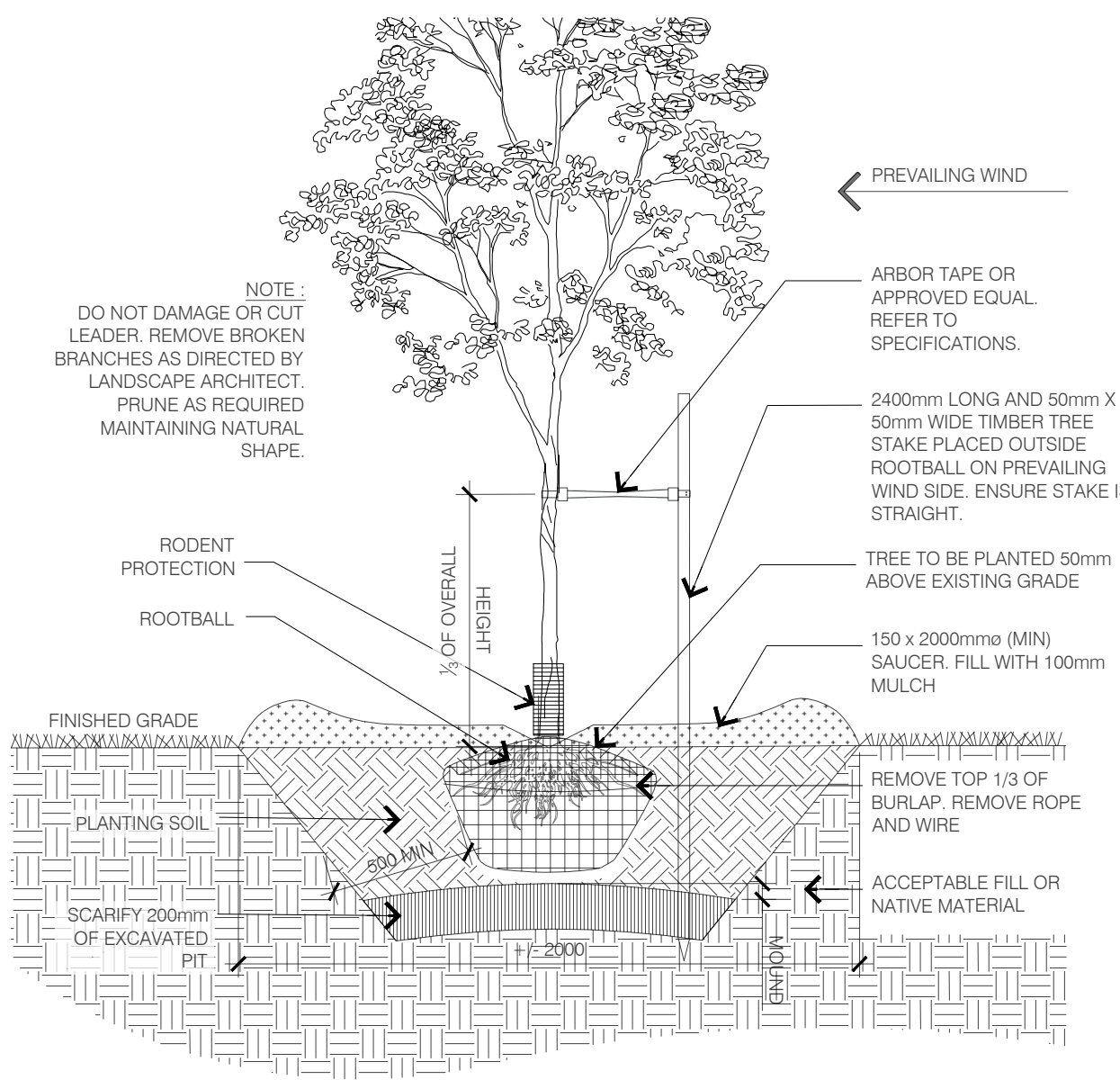

2 L-L1 DECIDUOUS TREE PLANTING

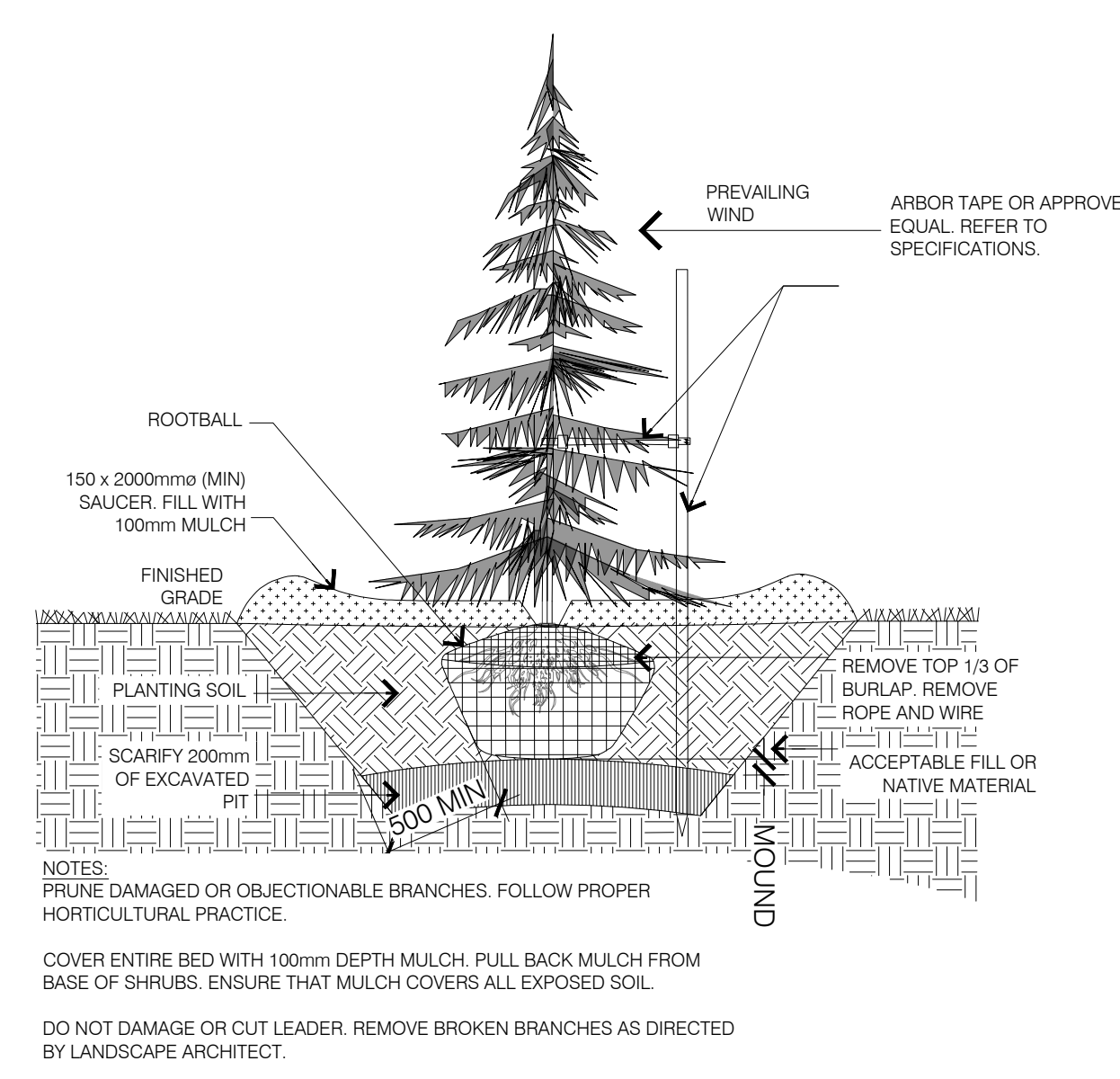

3 L-L1 CONIFEROUS TREE PLANTING

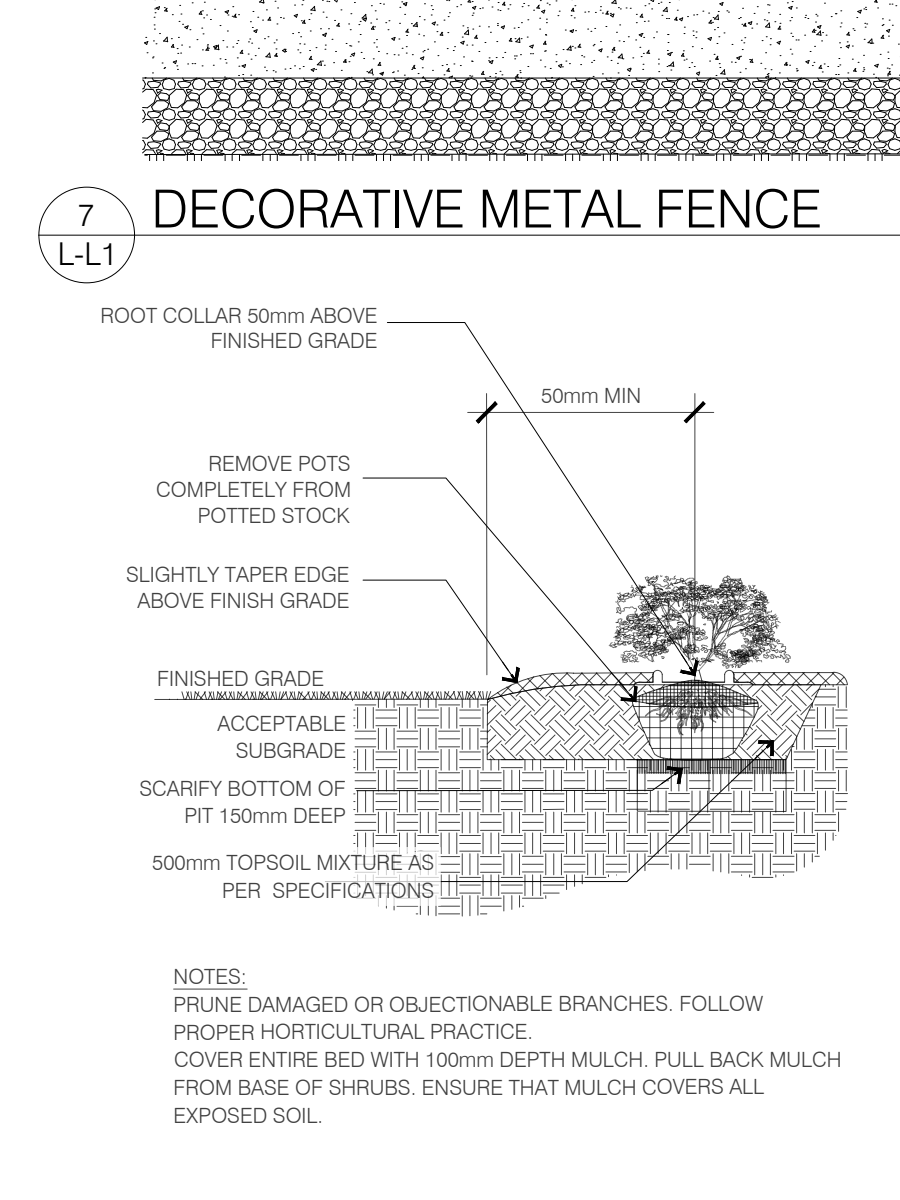

4 L-L1 SHRUB PLANTING

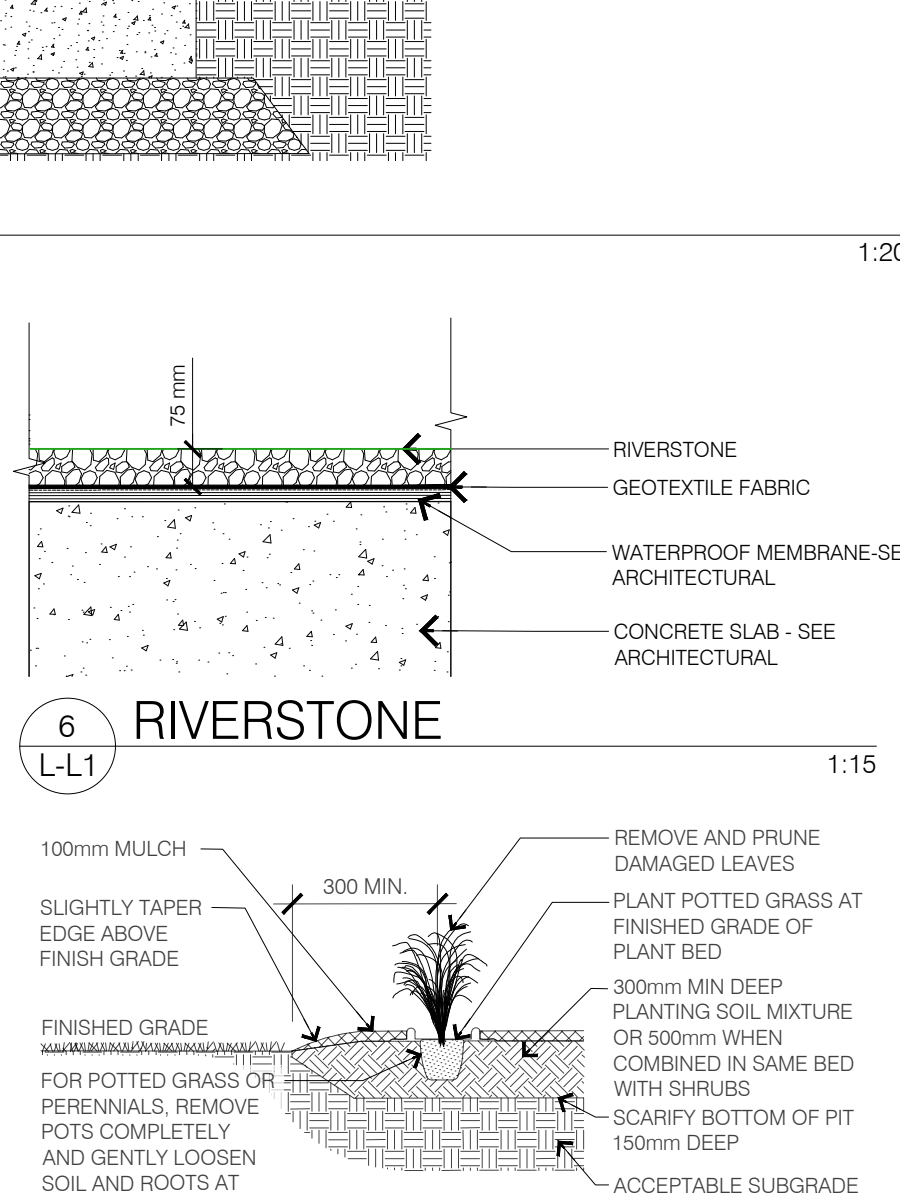

5 L-L1 PERENNIAL PLANTING

| NO. | DATE | DESCRIPTION |
|-----|------------|-------------------------|
| 8 | 2023-10-19 | ISSUED FOR SPA |
| 7 | 2023-07-12 | ISSUED FOR SPA |
| 6 | 2023-04-20 | ISSUED FOR SPA |
| 5 | 2023-02-14 | ISSUED FOR SPA |
| 4 | 2022-11-16 | ISSUED FOR SPA |
| 3 | 2022-02-28 | ISSUED FOR SPA |
| 2 | 2022-02-02 | ISSUED FOR COORDINATION |
| 1 | 2021-10-28 | ISSUED FOR REVIEW |

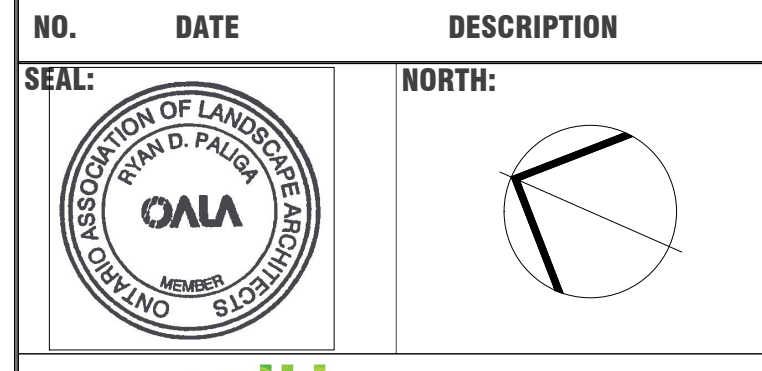

CONSULTANT:
LASHLEY + ASSOCIATES
 LANDSCAPE ARCHITECTURE AND SITE ENGINEERING
 202-880-0426
 1-813-238-8776
 W: LashleyLA.com
 E: LashleyLA@LA.com

PROJECT:
LANDRIC HOMES
 3040/3044 INNES ROAD
 OTTAWA, ON.

DRAWING TITLE:
LANDSCAPE PLAN

DATE: 2021-10-28 **DRAWING NO.:**
SCALE: AS NOTED
DRAWN BY: KI-RP
LA PROJECT NO. 21825-1