

1 OVERALL SECOND FLOOR PLAN
1:200

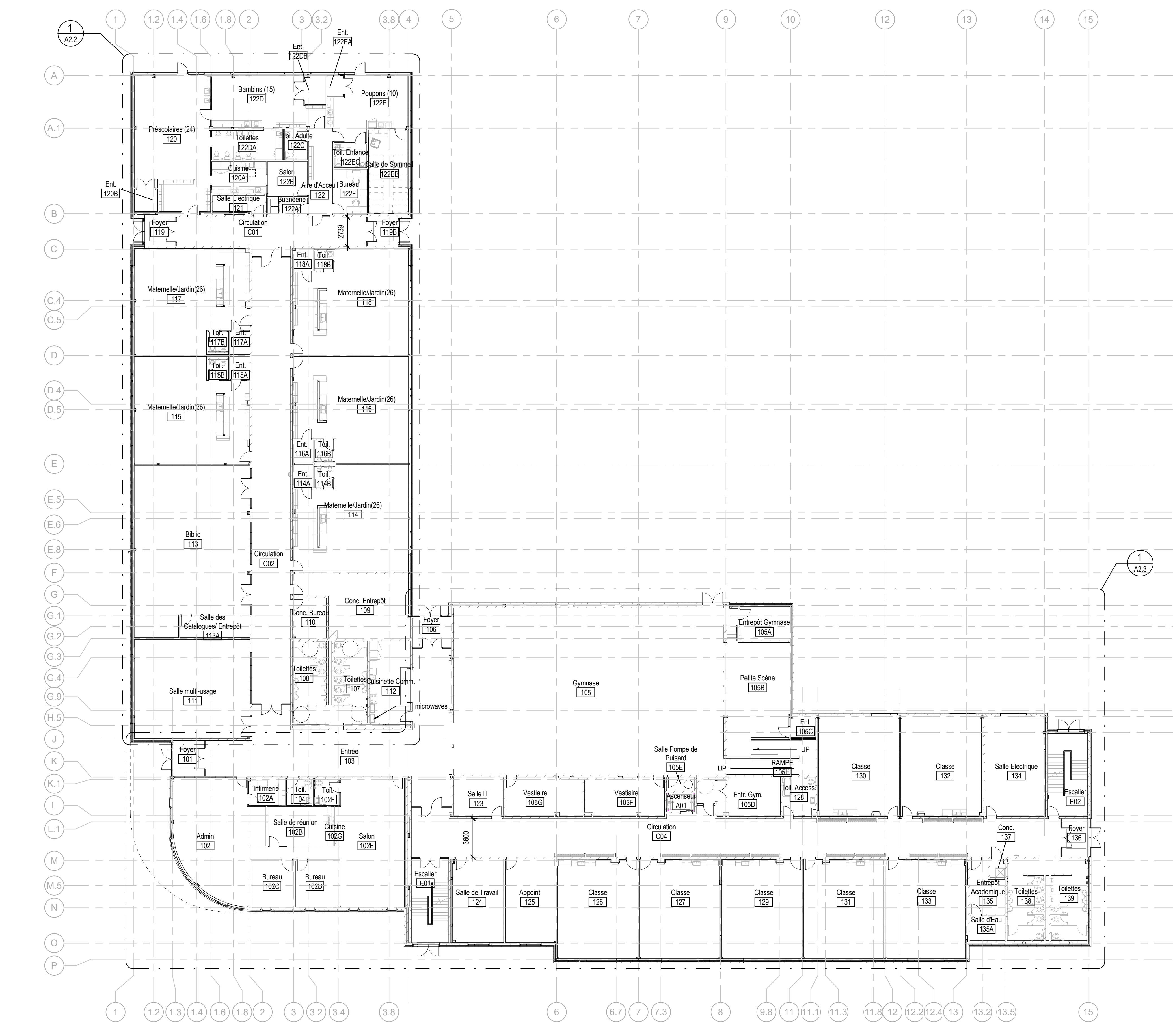

2 OVERALL GROUND FLOOR PLAN
1:200

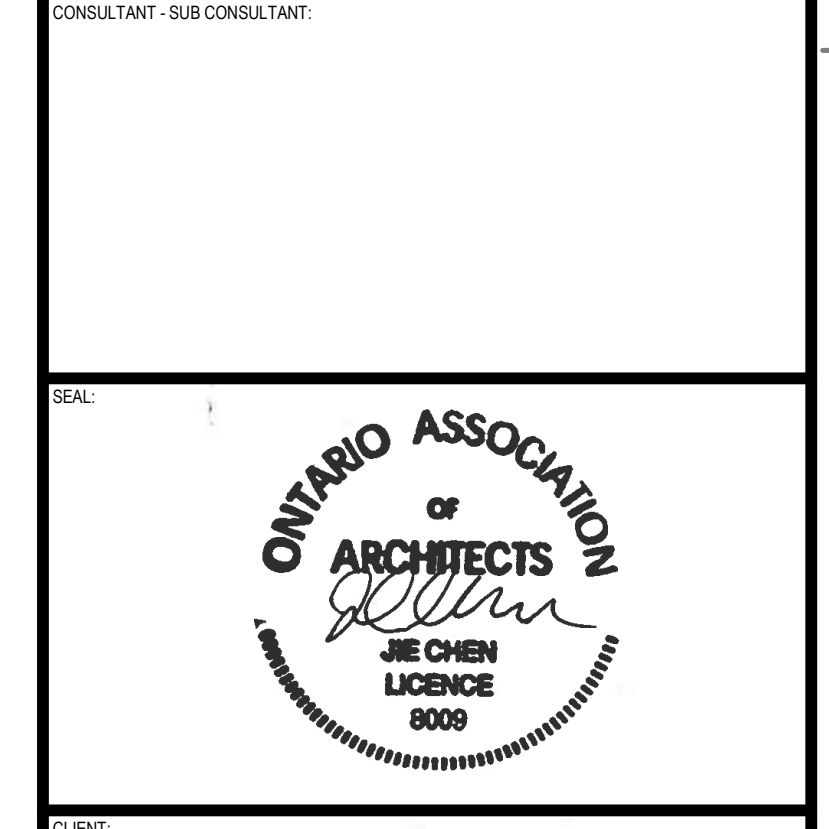

CLIENT REF. #
PROJECT
**ÉCOLE ÉLÉMENTAIRE
KANATA - STITTSVILLE**

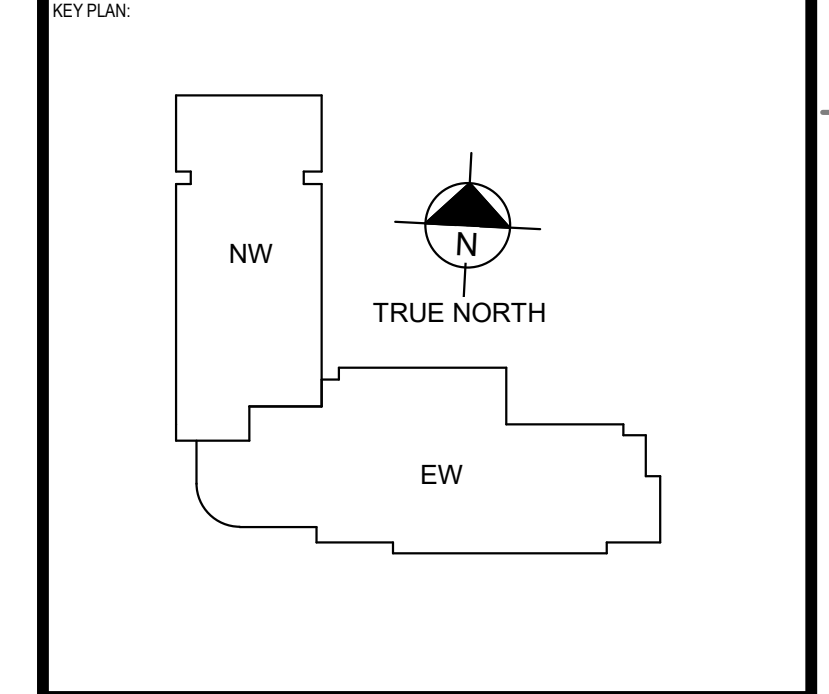

DISCLAIMER: THIS DRAWING AND DESIGN IS COPYRIGHT PROTECTED AND SHALL NOT BE REPRODUCED OR TRANSMITTED IN ANY FORM OR BY ANY MEANS, ELECTRONIC OR MECHANICAL, INCLUDING PHOTOCOPYING, RECORDING, OR BY ANY INFORMATION STORAGE AND RETRIEVAL SYSTEM, WITHOUT THE WRITTEN PERMISSION OF ARCHITECTURE 49. THE CONTRACTOR SHALL CHECK AND VERIFY ALL DIMENSIONS AND UTILITY LOCATIONS AND REPORT ALL ERRORS AND OMISSIONS TO THE ARCHITECT IMMEDIATELY UPON DISCOVERY. THIS DRAWING IS NOT TO BE SCALED.

DESIGNED FOR: REVISIONS

NO.	DATE	DESCRIPTION
6	21 MAR 2022	ISSUED FOR BID AND PERMIT
5	14 JAN 2022	ISSUED FOR 99% CD REVIEW
4	18 NOV 2021	ISSUED FOR 85% CD REVIEW
3	24 SEP 2021	ISSUED FOR 60% CD REVIEW
2	27 AUG 2021	RE-ISSUED FOR 30% CD REVIEW
1	04 AUG 2021	30% CD REVIEW

PROJECT NO. 219-200174-00
PROJ. SCALE 1:200
DESIGNED BY: JAC
DRAWN BY: NMM SDI AS
CHECKED BY: MHC

DISCIPLINE: ARCHITECTURAL
TITLE: OVERALL FLOOR PLANS
SHEET NO. OF: A2.1 OF 6
ISSUED FOR BID AND PERMIT
DATE OF: 21 MAR 2022

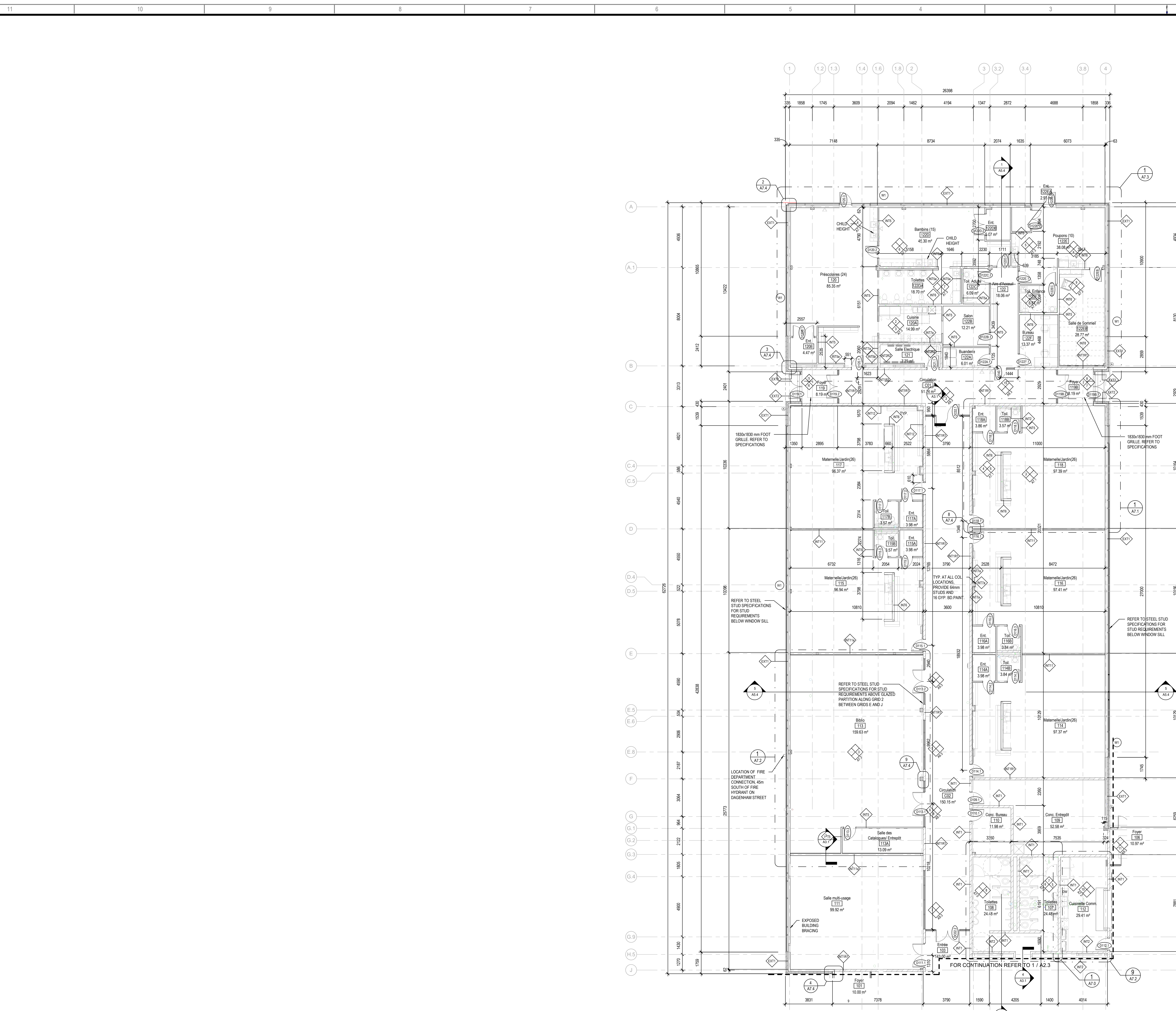

1 PART 1 PARTIAL GROUND FLOOR PLAN
A2.2 1:100

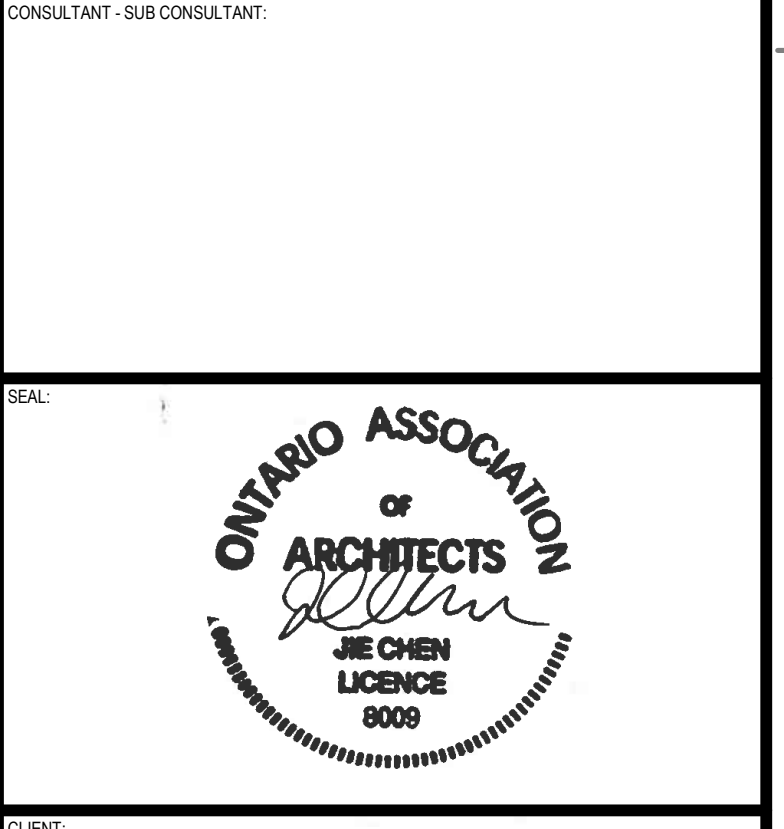

CLIENT REF. #
PROJECT
ÉCOLE ÉLÉMENTAIRE KANATA - STITTSVILLE

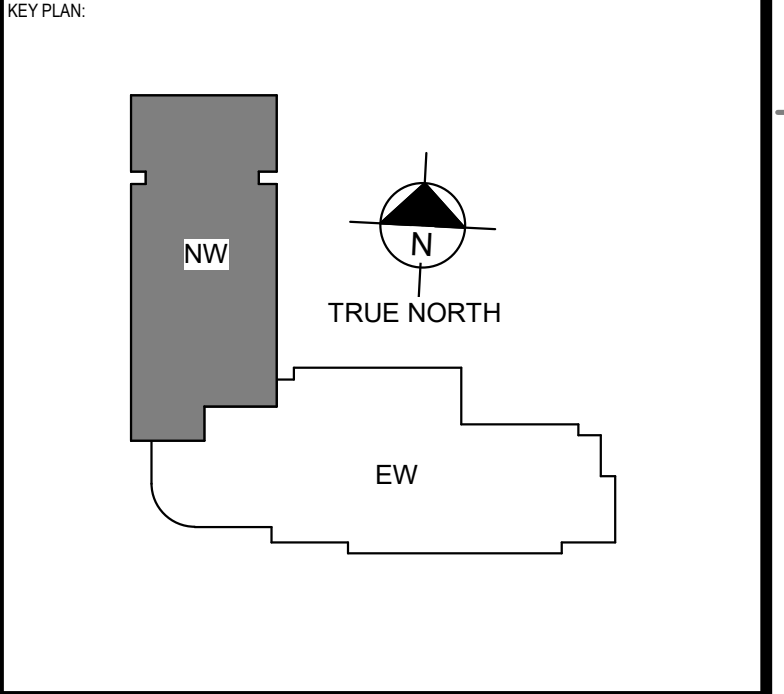

DISCLAIMER: THIS DRAWING AND DESIGN IS COPYRIGHT PROTECTED WORK WHICH SHALL NOT BE REPRODUCED OR COPIED WITHOUT WRITTEN PERMISSION BY ARCHITECTURE 49. THE CONTRACTOR SHALL CHECK AND VERIFY ALL DIMENSIONS AND UTILITY LOCATIONS AND REPORT ALL ERRORS AND OMISSIONS TO THE ARCHITECT IMMEDIATELY.
THIS DRAWING IS NOT TO BE SCALED.

DESIGNED FOR: REVISED

NO.	DATE	DESCRIPTION
6	21 MAR 2022	ISSUED FOR BID AND PERMIT
5	14 JAN 2022	ISSUED FOR 99% CD REVIEW
4	18 NOV 2021	ISSUED FOR 85% CD REVIEW
3	24 SEP 2021	ISSUED FOR 60% CD REVIEW
2	27 AUG 2021	RE-ISSUED FOR 30% CD REVIEW
1	04 AUG 2021	30% CD REVIEW

PROJECT NO.	219-00014-00	DATE	MARCH 2022
DRAWING SCALE	1:100	IF THIS BAR IS NOT SHOWN, PLEASE YOUR PLOTTING SCALE	
DESIGNED BY:	JD		
DRAWN BY:	NM/SD/AS		
CHECKED BY:	MHC		
DISCIPLINE	ARCHITECTURAL		

TITLE	PART 1 GROUND FLOOR PLAN
PROJECT NUMBER	A2.2
DATE OF ISSUE	21 MAR 2022
ISSUED FOR BID AND PERMIT	6



300-2611 QUEENVIEW DRIVE
OTTAWA, ONTARIO, CANADA K2B 8G2
PHONE: 613-823-3000 | WWW.WSP.COM



ÉCOLE ÉLÉMENTAIRE
KANATA - STITTSVILLE

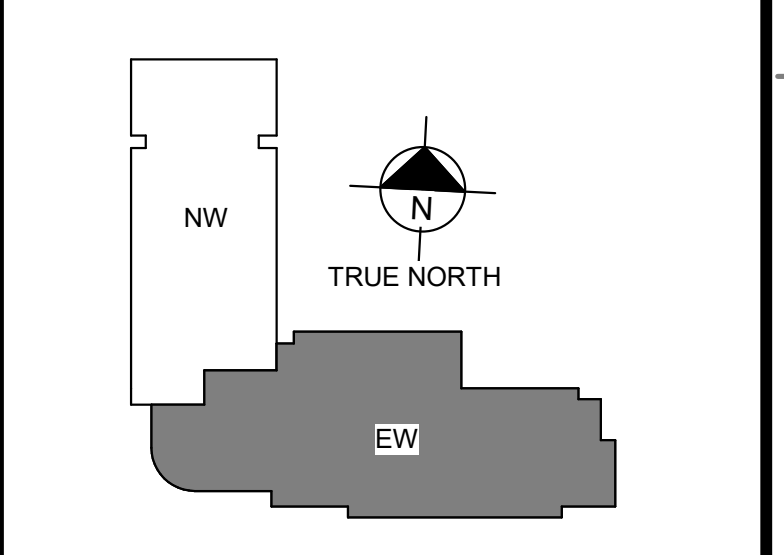

THIS DRAWING AND DESIGN IS COPYRIGHT PROTECTED AND SHALL NOT BE REPRODUCED OR TRANSMITTED IN ANY FORM OR BY ANY MEANS, ELECTRONIC OR MECHANICAL, INCLUDING PHOTOCOPYING, RECORDING, OR BY ANY INFORMATION STORAGE AND RETRIEVAL SYSTEM, WITHOUT THE WRITTEN PERMISSION OF ARCHITECTURE 49. THE CONTRACTOR SHALL CHECK AND VERIFY ALL DIMENSIONS AND UTILITY LOCATIONS AND REPORT ALL ERRORS AND OMISSIONS TO THE ARCHITECT IMMEDIATELY UPON DISCOVERY.

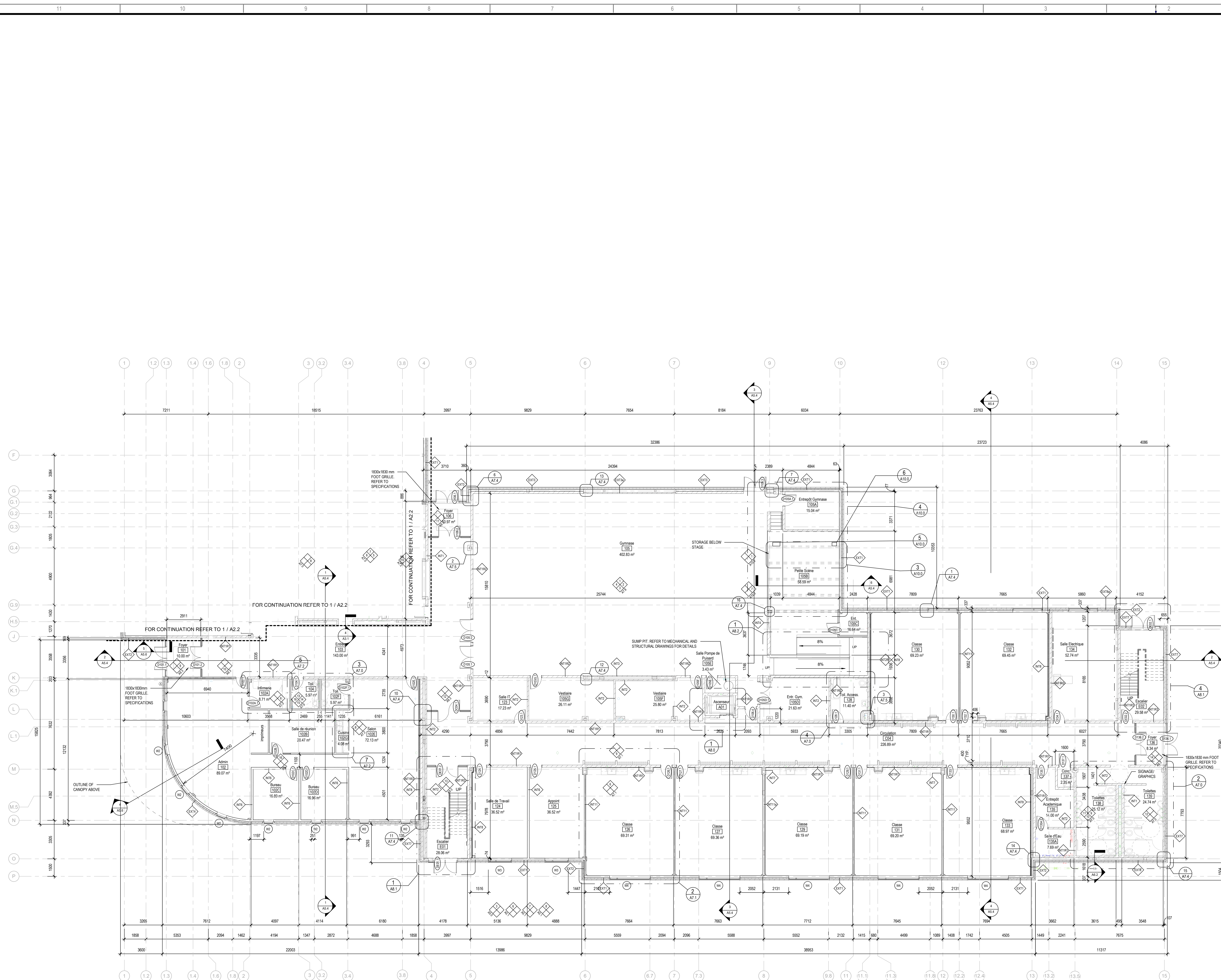

1 PART 2 PARTIAL GROUND FLOOR PLAN
1:100

6	21 MAR 2022	ISSUED FOR BID AND PERMIT
5	14 JAN 2022	ISSUED FOR 99% CD REVIEW
4	18 NOV 2021	ISSUED FOR 85% CD REVIEW
3	24 SEP 2021	ISSUED FOR 60% CD REVIEW
2	27 AUG 2021	RE-ISSUED FOR 30% CD REVIEW
1	04 AUG 2021	30% CD REVIEW

PROJECT NO.	219-20014-00	DATE	MARCH 2022
PROJECT NAME	ÉCOLE ÉLÉMENTAIRE KANATA - STITTSVILLE		
DESIGNED BY	AS	SCALE	1:100
DRAWN BY	AS	IF THIS BAR EXIST	IF THIS BAR EXIST
CHECKED BY	NM/SD/AS	YOUR PLOTTING SCALE	YOUR PLOTTING SCALE
CREATED BY	AS		

DISCIPLINE: ARCHITECTURAL
TITLE: PART 2 GROUND FLOOR PLAN

PROJECT NUMBER	A2.3
DATE	21 MAR 2022
ISSUED FOR BID AND PERMIT	6



300-2611 QUEENVIEW DRIVE
OTTAWA, ONTARIO, CANADA K2B 8G2
PHONE: 613 820-3600 | WWW.WSP.COM



CLIENT REF. #
PROJECT
**ÉCOLE ÉLÉMENTAIRE
KANATA - STITTSVILLE**

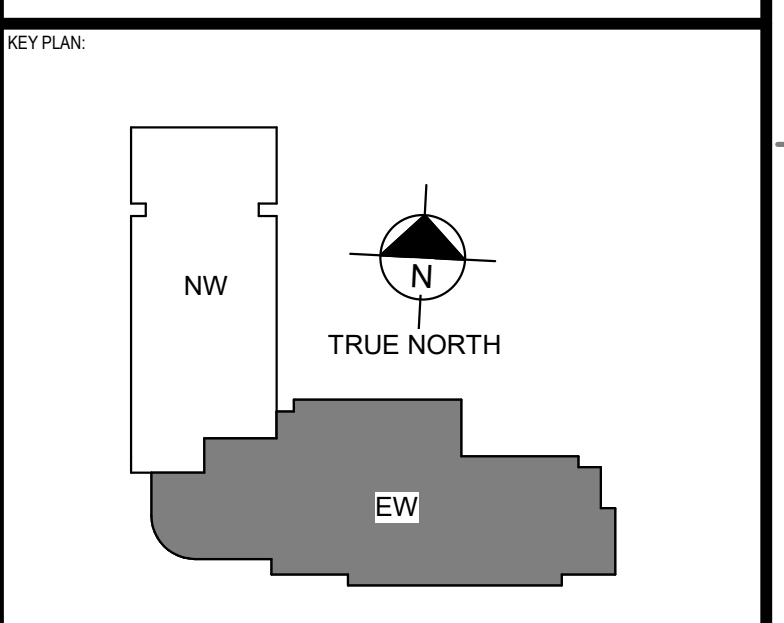

DISCLAIMER: THIS DRAWING AND DESIGN IS COPYRIGHT PROTECTED AND SHALL NOT BE REPRODUCED OR TRANSMITTED IN ANY FORM OR BY ANY MEANS, ELECTRONIC OR MECHANICAL, INCLUDING PHOTOCOPYING, RECORDING, OR BY ANY INFORMATION STORAGE AND RETRIEVAL SYSTEM, WITHOUT THE WRITTEN PERMISSION OF ARCHITECTURE 49. THE CONTRACTOR SHALL CHECK AND VERIFY ALL DIMENSIONS AND UTILITY LOCATIONS AND REPORT ALL ERRORS AND OMISSIONS TO THE ARCHITECT IMMEDIATELY UPON DISCOVERY.
THIS DRAWING IS NOT TO BE SCALED.

DESIGNED FOR: REVIEW ONLY

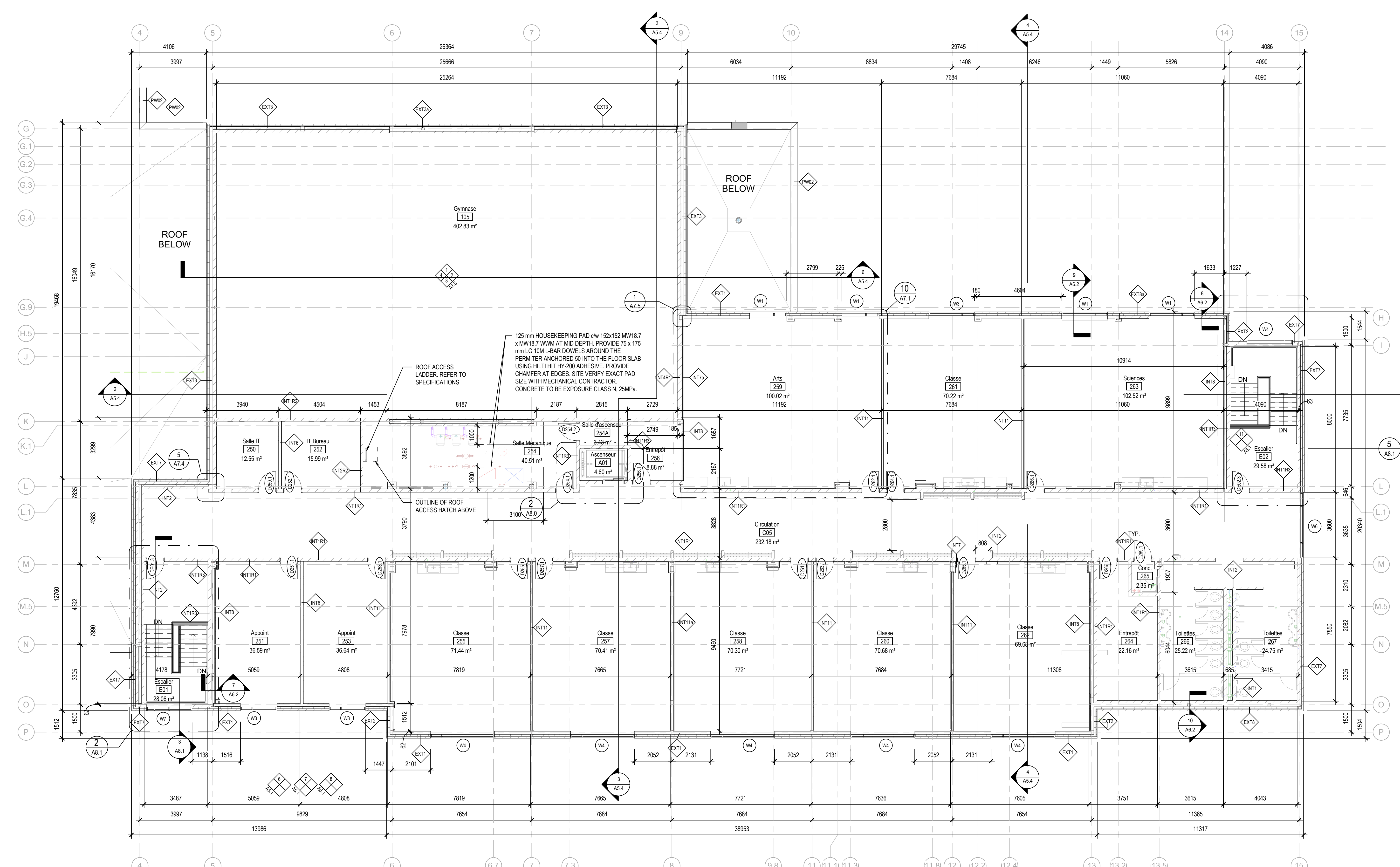

1 PART 2 PARTIAL SECOND FLOOR PLAN
1:100

6	21 MAR 2022	ISSUED FOR BID AND PERMIT
5	14 JAN 2022	ISSUED FOR 99% CD REVIEW
4	18 NOV 2021	ISSUED FOR 85% CD REVIEW
3	24 SEP 2021	ISSUED FOR 60% CD REVIEW
2	27 AUG 2021	RE-ISSUED FOR 30% CD REVIEW
1	04 AUG 2021	30% CD REVIEW

PROJECT NO.	219-00014-00	DATE	MARCH 2022
PROJECT SCALE	1:100	IF THE BAR EXIST	SHOW EXIST. ADJUST YOUR PLOTTING SCALE
DESIGNED BY	JAC	DRAWN BY	NM/SD/AS
CHECKED BY	MHC		
DISCIPLINE	ARCHITECTURAL		
TITLE	PART 2 SECOND FLOOR PLAN		
SHEET NUMBER	A2.4		
ISSUED FOR BID AND PERMIT			
DATE OF	21 MAR 2022		

DISCIPLINE	ARCHITECTURAL
TITLE	PART 2 SECOND FLOOR PLAN
SHEET NUMBER	A2.4
ISSUED FOR BID AND PERMIT	
DATE OF	21 MAR 2022