



CONSULTANT - SUB CONSULTANT

CONSULTANT - SUB CONSULTANT

CONSULTANT - SUB CONSULTANT



CLIENT



CLIENT REF #

PROJECT
ÉCOLE ÉLÉMENTAIRE
BARRHAVEN-MANOTICK

REV. NO.

DISCLAIMER: THIS DRAWING AND DESIGN IS COPYRIGHT PROTECTED AND SHALL NOT BE REPRODUCED OR TRANSMITTED IN ANY FORM OR BY ANY MEANS, ELECTRONIC OR MECHANICAL, INCLUDING PHOTOCOPYING, RECORDING, OR BY ANY INFORMATION STORAGE AND RETRIEVAL SYSTEM, WITHOUT THE WRITTEN PERMISSION OF ARCHITECTURE 49. THE CONTRACTOR SHALL CHECK AND VERIFY ALL DIMENSIONS AND UTILITY LOCATIONS AND REPORT ALL ERRORS AND OMISSIONS TO THE ARCHITECT IMMEDIATELY UPON DISCOVERY. THE DRAWINGS ARE NOT TO BE SCALED.

DESIGN FOR REVIEW

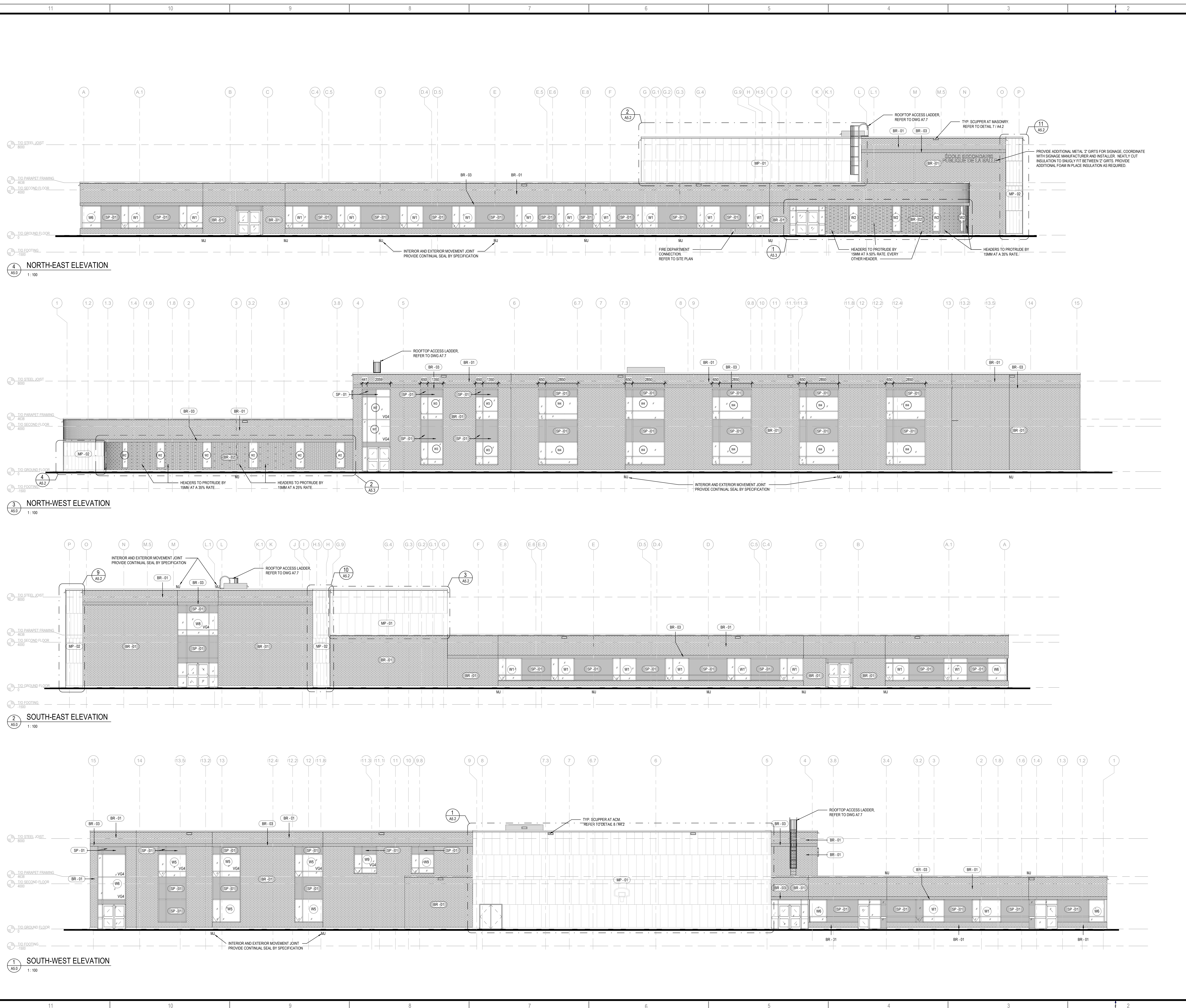

4 NORTH-EAST ELEVATION
AS.0 1:100

3 NORTH-WEST ELEVATION
AS.0 1:100

2 SOUTH-EAST ELEVATION
AS.0 1:100

1 SOUTH-WEST ELEVATION
AS.0 1:100

6	21 MAR 2022	ISSUED FOR BID AND PERMIT
5	14 JAN 2022	ISSUED FOR 99% CD REVIEW
4	18 NOV 2021	ISSUED FOR 65% CD REVIEW
3	24 SEP 2021	ISSUED FOR 60% CD REVIEW
2	27 AUG 2021	RE-ISSUED FOR 30% CD REVIEW
1	04 AUG 2021	30% CD REVIEW

PROJECT NO.	219-00114-00	DATE	MARCH 2022
PROJECT SCALE	1:100	IF THE BAR INDICATES YOUR PLATTING SCALE	
DESIGNED BY	JD		
DRAWN BY	NM, SD, AS		
CHECKED BY	MMG		

DISCIPLINE	ARCHITECTURAL
TITLE	EXTERIOR ELEVATIONS
SHEET NUMBER	A5.0
DATE OF ISSUE	21 MAR 2022
ISSUED FOR BID AND PERMIT	6