

IT IS THE RESPONSIBILITY OF THE APPROPRIATE CONTRACTOR TO CHECK AND VERIFY ALL DIMENSIONS ON SITE AND TO REPORT ALL ERRORS AND/OR OMISSIONS TO THE ARCHITECT.
 ALL CONTRACTORS MUST COMPLY WITH ALL PERTINENT CODES AND BY-LAWS.
 THIS DRAWING MAY NOT BE USED FOR CONSTRUCTION UNTIL SIGNED BY THE ARCHITECT.
 DO NOT SCALE DRAWINGS.
 COPYRIGHT RESERVED.

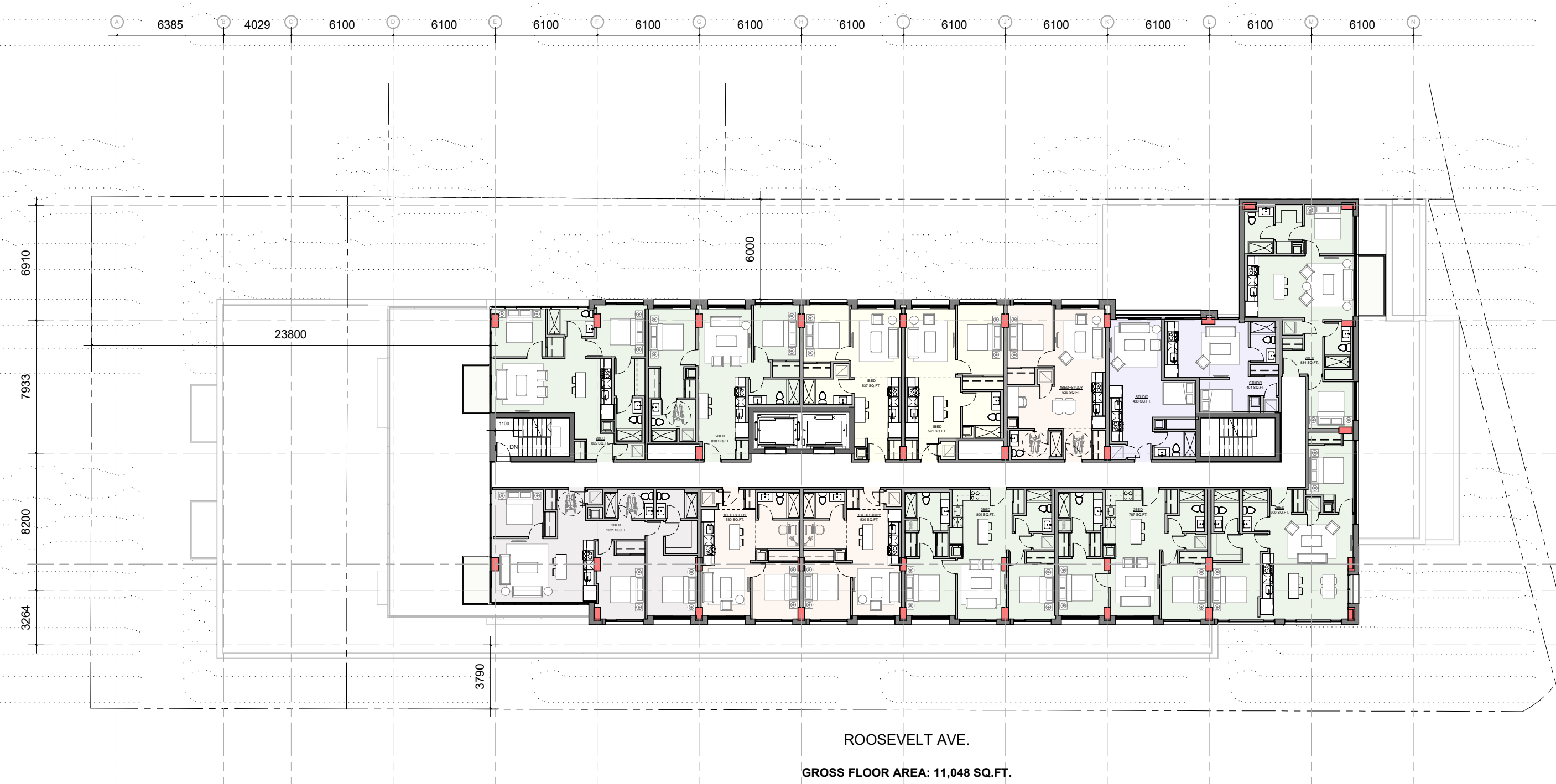

LEVEL 9 FLOOR PLAN

ROOSEVELT AVE.
 GROSS FLOOR AREA: 11,048 SQ.FT.

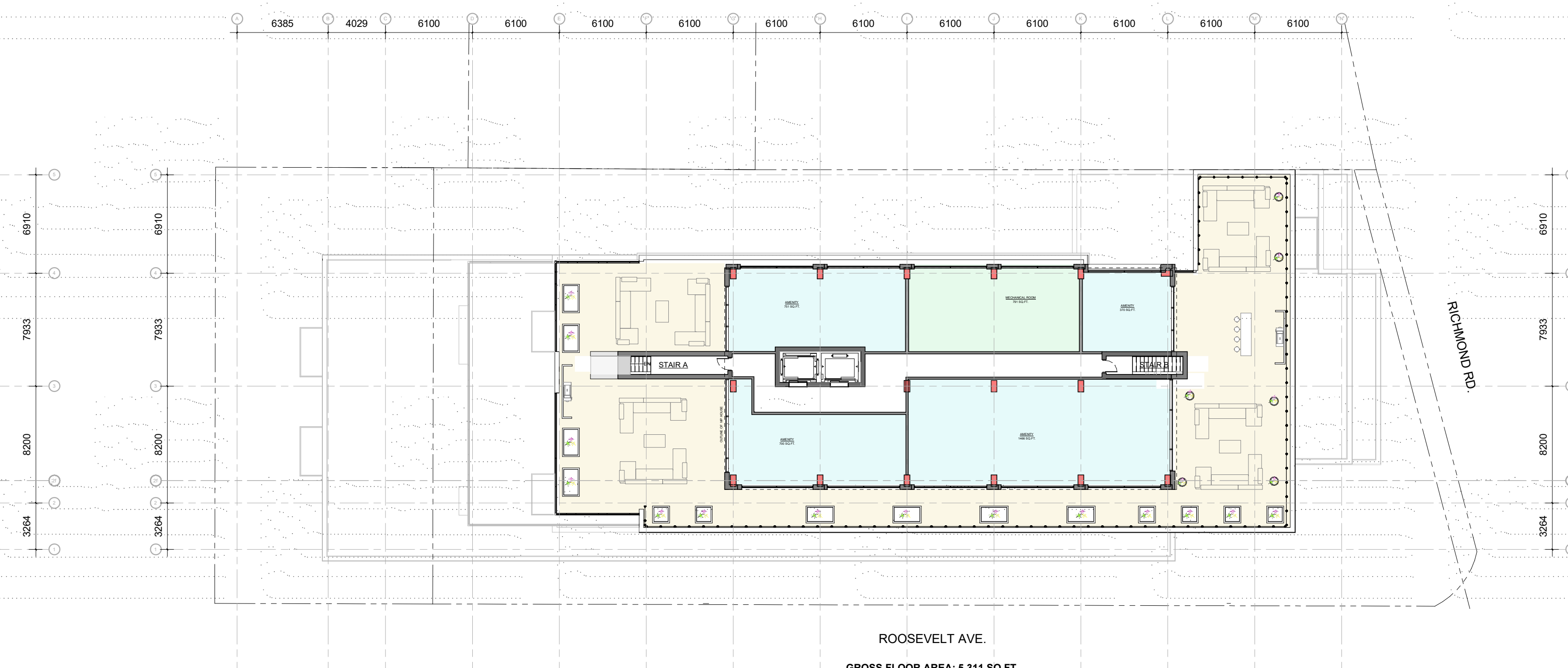

MP HOUSE FLOOR PLAN

ROOSEVELT AVE.
 GROSS FLOOR AREA: 5,311 SQ.FT.



ROOF PLAN

No.	DESCRIPTION	DD.MM.YY
8	ISSUED FOR SPC 2nd COMMENT RESPONSE	Jan.23.23
7	ISSUED FOR SPC 1st COMMENT RESPONSE	Nov.08.22
6	REVISED AS PER DESIGN CHANGES	Oct.19.22
5	ISSUED FOR SPC APPLICATION	Apr.14.22
4	ISSUED FOR SPC OWNER/CONSULTANT REVIEW	Apr.04.22
3	ISSUED FOR OPA AND ZA 1st COMMENT RESPONSE	Apr.00.21
2	ISSUED FOR UDRP AMENDMENT	Jan. 19.21
1	ISSUED FOR ZONING AMENDMENT	Sept. 4.20

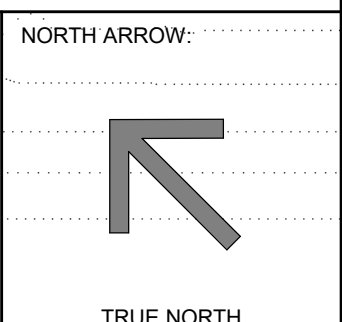

CLIENT:
MASTERCRAFT STARWOOD
 Investment Builders Since 1951

ARCHITECT:
rla/architecture
 56 Beech Street, Ottawa, Ontario K1S 3J6
 t.613.724.9932 f.613.724.1209 www.rodericklahey.ca

PROJECT TITLE:
The Hazelton Westboro
 403 Richmond Road and 389 Roosevelt Ave.

SHEET TITLE:
FLOOR PLANS

DRAWN: S.S.	CHECKED: R.V.
SCALE: 1 : 250	SHEET No: A-102
PROJECT No: 1942	

PAPER SIZE: ISO Full Bleed B1 (707.00 x 1000.00 MM)

PLOT SCALE: 1:1

PLOT DATE: 2023-01-25 11:27:13 AM