



WEST ELEVATION



NORTH ELEVATION

ANDREW MCCREIGHT
 MANAGER (A), DEVELOPMENT REVIEW CENTRAL
 PLANNING, REAL ESTATE & ECONOMIC DEVELOPMENT
 DEPARTMENT, CITY OF OTTAWA

APPROVED
 By Andrew McCreight at 1:15 pm, Mar 02, 2023



EAST ELEVATION



SOUTH ELEVATION

IT IS THE RESPONSIBILITY OF THE APPROPRIATE CONTRACTOR TO CHECK AND VERIFY ALL DIMENSIONS ON SITE AND TO REPORT ALL ERRORS AND/OR OMISSIONS TO THE ARCHITECT.
 ALL CONTRACTORS MUST COMPLY WITH ALL PERTINENT CODES AND BY-LAWS.
 THIS DRAWING MAY NOT BE USED FOR CONSTRUCTION UNTIL SIGNED BY THE ARCHITECT.
 DO NOT SCALE DRAWINGS.
 COPYRIGHT RESERVED.

No.	DESCRIPTION	DD.MM.YY
8	ISSUED FOR SPC 2nd COMMENT RESPONSE	Jan.23.23
7	ISSUED FOR SPC 1st COMMENT RESPONSE	Nov.08.22
6	REVISED AS PER DESIGN CHANGES	Oct.19.22
5	ISSUED FOR SPC APPLICATION	Apr.14.22
4	ISSUED FOR SPC OWNER/CONSULTANT REVIEW	Apr.04.22
3	ISSUED FOR OPA AND ZA 1st COMMENT RESPONSE	Apr.00.21
2	ISSUED FOR UDRP AMENDMENT	Jan. 19.21
1	ISSUED FOR ZONING AMENDMENT	Sept. 4.20

REVISIONS:

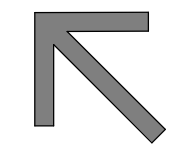
ARCHITECT SEAL:  NORTH ARROW: 
 TRUE NORTH

CLIENT:
MASTERCRAFT STARWOOD
 Investment Builders Since 1951

ARCHITECT:
rla/architecture
 56 Beech Street, Ottawa, Ontario K1S 3J6
 t.613.724.9932 f.613.724.1209 www.rodericklahay.ca

PROJECT TITLE:

 403 Richmond Road and 389 Roosevelt Ave.

SHEET TITLE:
ELEVATIONS

DRAWN: S.S.	CHECKED: R.V.
SCALE: 1 : 250	SHEET No: A-200
PROJECT No: 1942	

IT IS THE RESPONSIBILITY OF THE APPROPRIATE CONTRACTOR TO CHECK AND VERIFY ALL DIMENSIONS ON SITE AND TO REPORT ALL ERRORS AND/OR OMISSIONS TO THE ARCHITECT.
 ALL CONTRACTORS MUST COMPLY WITH ALL PERTINENT CODES AND BY-LAWS.
 THIS DRAWING MAY NOT BE USED FOR CONSTRUCTION UNTIL SIGNED BY THE ARCHITECT.
 DO NOT SCALE DRAWINGS.
 COPYRIGHT RESERVED.

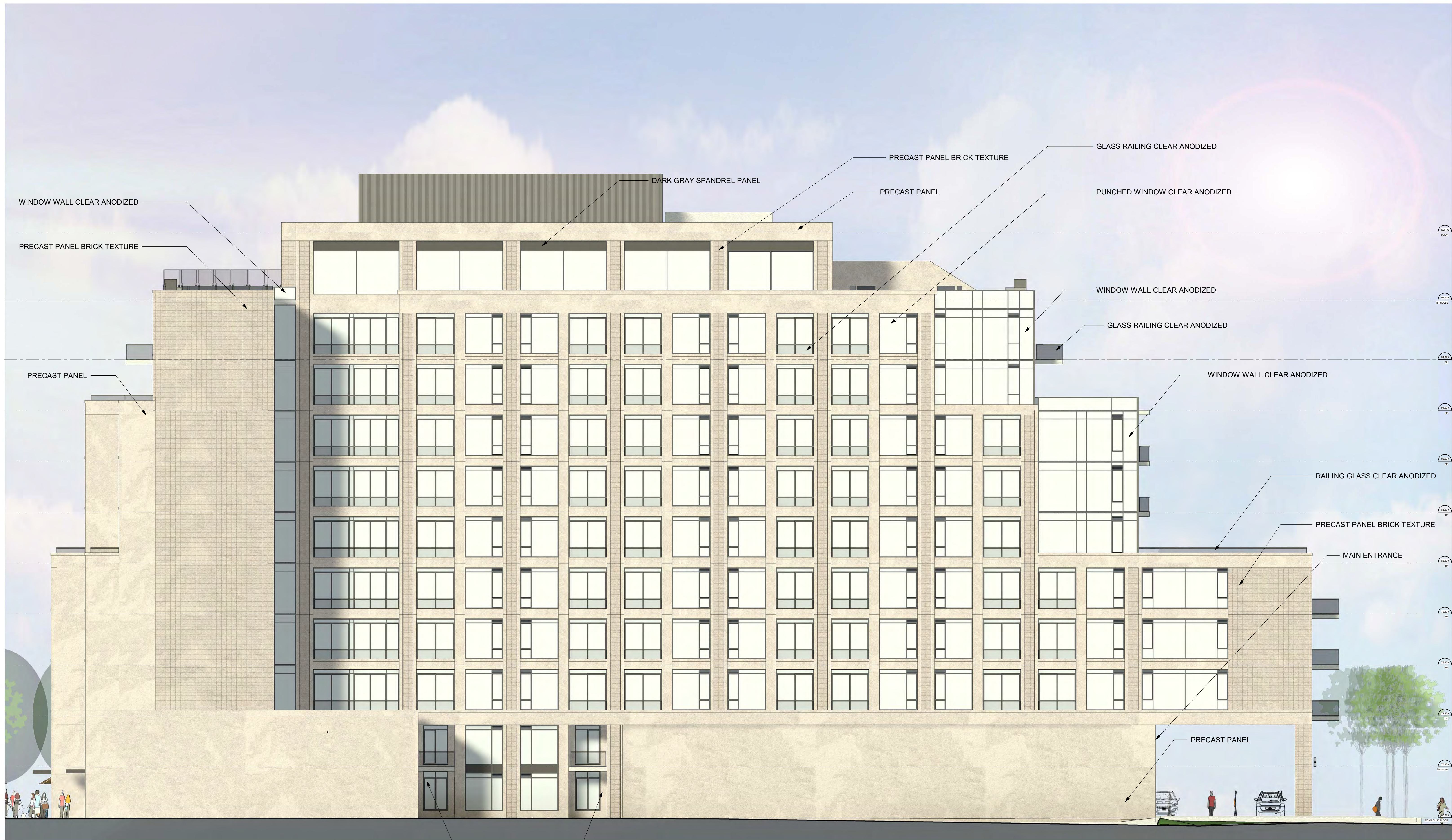

No.	DESCRIPTION	DD.MM.YY
8	ISSUED FOR SPC 2nd COMMENT RESPONSE	Jan.23.23
7	ISSUED FOR SPC 1st COMMENT RESPONSE	Nov.08.22
6	REVISED AS PER DESIGN CHANGES	Oct.19.22
5	ISSUED FOR SPC APPLICATION	Apr.14.22
4	ISSUED FOR SPC OWNER/CONSULTANT REVIEW	Apr.04.22
3	ISSUED FOR OPA AND ZA 1st COMMENT RESPONSE	Apr.00.21
2	ISSUED FOR UDRP AMENDMENT	Jan. 19.21
1	ISSUED FOR ZONING AMENDMENT	Sept. 4.20

REVISIONS:

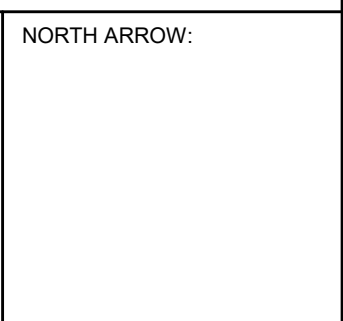
ARCHITECT SEAL:  NORTH ARROW: 

CLIENT:
MASTERCRAFT STARWOOD
 Investment Builders Since 1951

ARCHITECT:
rla/architecture
 56 Beech Street, Ottawa, Ontario K1S 3J6
 t.613.724.9932 f.613.724.1209 www.rodericklahey.ca

PROJECT TITLE:

 403 Richmond Road and 389 Roosevelt Ave.

SHEET TITLE:
ENLARGED EAST ELEVATION

DRAWN: S.S.	CHECKED: R.V.
SCALE: 1 : 100	SHEET No: A-202
PROJECT No: 1942	

ANDREW MCCREIGHT
 MANAGER (A), DEVELOPMENT REVIEW CENTRAL
 PLANNING, REAL ESTATE & ECONOMIC DEVELOPMENT
 DEPARTMENT, CITY OF OTTAWA

APPROVED
 By Andrew McCreight at 1:15 pm, Mar 02, 2023

ANDREW MCCREIGHT
 MANAGER (A), DEVELOPMENT REVIEW CENTRAL
 PLANNING, REAL ESTATE & ECONOMIC DEVELOPMENT
 DEPARTMENT, CITY OF OTTAWA

APPROVED
 By Andrew McCreight at 1:15 pm, Mar 02, 2023

IT IS THE RESPONSIBILITY OF THE APPROPRIATE CONTRACTOR TO CHECK AND VERIFY ALL DIMENSIONS ON SITE AND TO REPORT ALL ERRORS AND/OR OMISSIONS TO THE ARCHITECT.
 ALL CONTRACTORS MUST COMPLY WITH ALL PERTINENT CODES AND BY-LAWS.
 THIS DRAWING MAY NOT BE USED FOR CONSTRUCTION UNTIL SIGNED BY THE ARCHITECT.
 DO NOT SCALE DRAWINGS.
 COPYRIGHT RESERVED.



No.	DESCRIPTION	DD.MM.YY
8	ISSUED FOR SPC 2nd COMMENT RESPONSE	Jan.23.23
7	ISSUED FOR SPC 1st COMMENT RESPONSE	Nov.08.22
6	REVISED AS PER DESIGN CHANGES	Oct.19.22
5	ISSUED FOR SPC APPLICATION	Apr.14.22
4	ISSUED FOR SPC OWNER/CONSULTANT REVIEW	Apr.04.22
3	ISSUED FOR OPA AND ZA 1st COMMENT RESPONSE	Apr.00.21
2	ISSUED FOR UDRP	Jan. 19.21
1	ISSUED FOR ZONING AMENDMENT	Sept. 4.20

REVISIONS:

ARCHITECT SEAL:

NORTH ARROW:

CLIENT:
MASTERCRAFT STARWOOD
 Investment Builders Since 1951

ARCHITECT:

 56 Beech Street, Ottawa, Ontario K1S 3J6
 t.613.724.9932 f.613.724.1209 www.rodericklahey.ca

PROJECT TITLE:

 403 Richmond Road and 389 Roosevelt Ave.

SHEET TITLE:
ENLARGED NORTH ELEVATION

DRAWN: S.S.	CHECKED: R.V.
SCALE: 1 : 100	SHEET No: A-203
PROJECT No: 1942	

IT IS THE RESPONSIBILITY OF THE APPROPRIATE CONTRACTOR TO CHECK AND VERIFY ALL DIMENSIONS ON SITE AND TO REPORT ALL ERRORS AND/OR OMISSIONS TO THE ARCHITECT.
 ALL CONTRACTORS MUST COMPLY WITH ALL PERTINENT CODES AND BY-LAWS.
 THIS DRAWING MAY NOT BE USED FOR CONSTRUCTION UNTIL SIGNED BY THE ARCHITECT.
 DO NOT SCALE DRAWINGS.
 COPYRIGHT RESERVED.



MECHANICAL SCREEN
 PRECAST PANEL BRICK TEXTURE
 PRECAST PANEL
 PUNCHED WINDOW CLEAR ANODIZED
 PRECAST PANEL
 PRECAST PANEL BRICK TEXTURE
 PUNCHED WINDOW CLEAR ANODIZED
 PRECAST PANEL
 GLASS RAILING CLEAR ANODIZED
 COMMERCIAL ENTRANCE
 COMMERCIAL ENTRANCE

No.	DESCRIPTION	DD.MM.YY
8	ISSUED FOR SPC 2nd COMMENT RESPONSE	Jan.23.23
7	ISSUED FOR SPC 1st COMMENT RESPONSE	Nov.08.22
6	REVISED AS PER DESIGN CHANGES	Oct.19.22
5	ISSUED FOR SPC APPLICATION	Apr.14.22
4	ISSUED FOR SPC OWNER/CONSULTANT REVIEW	Apr.04.22
3	ISSUED FOR OPA AND ZA 1st COMMENT RESPONSE	Apr.00.21
2	ISSUED FOR UDRP	Jan. 19.21
1	ISSUED FOR ZONING AMENDMENT	Sept. 4.20

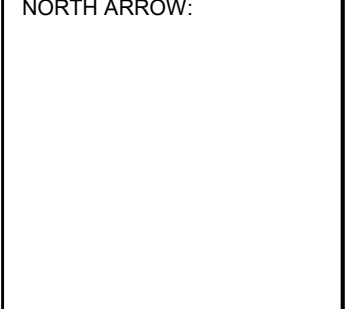
ARCHITECT SEAL:

 NORTH ARROW:

CLIENT:
MASTERCRAFT STARWOOD
 Investment Builders Since 1951

ARCHITECT:

 56 Beech Street, Ottawa, Ontario K1S 3J6
 t.613.724.9932 f.613.724.1209 www.rodericklahey.ca

PROJECT TITLE:

 403 Richmond Road and 389 Roosevelt Ave.
 SHEET TITLE:

ENLARGED SOUTH ELEVATION

ANDREW MCCREIGHT
 MANAGER (A), DEVELOPMENT REVIEW CENTRAL
 PLANNING, REAL ESTATE & ECONOMIC DEVELOPMENT
 DEPARTMENT, CITY OF OTTAWA

APPROVED
 By Andrew McCreight at 1:15 pm, Mar 02, 2023

DRAWN: S.S.	CHECKED: R.V.
SCALE: 1 : 100	SHEET No: A-204
PROJECT No: 1942	

A. McCreight

ANDREW MCCREIGHT
MANAGER (A), DEVELOPMENT REVIEW CENTRAL
PLANNING, REAL ESTATE & ECONOMIC DEVELOPMENT
DEPARTMENT, CITY OF OTTAWA

APPROVED
 By Andrew McCreight at 1:15 pm, Mar 02, 2023



MAIN ENTRANCE EXIT TOWNHOUSE ENTRANCE TOWNHOUSE ENTRANCE TOWNHOUSE ENTRANCE TOWNHOUSE ENTRANCE COMMERCIAL

IT IS THE RESPONSIBILITY OF THE APPROPRIATE CONTRACTOR TO CHECK AND VERIFY ALL DIMENSIONS ON SITE AND TO REPORT ALL ERRORS AND/OR OMISSIONS TO THE ARCHITECT.
 ALL CONTRACTORS MUST COMPLY WITH ALL PERTINENT CODES AND BY-LAWS.
 THIS DRAWING MAY NOT BE USED FOR CONSTRUCTION UNTIL SIGNED BY THE ARCHITECT.
 DO NOT SCALE DRAWINGS.
 COPYRIGHT RESERVED.

No.	DESCRIPTION	DD.MM.YY
8	ISSUED FOR SPC 2nd COMMENT RESPONSE	Jan.23.23
7	ISSUED FOR SPC 1st COMMENT RESPONSE	Nov.08.22
6	REVISED AS PER DESIGN CHANGES	Oct.19.22
5	ISSUED FOR SPC APPLICATION	Apr.14.22
4	ISSUED FOR SPC OWNER/CONSULTANT REVIEW	Apr.04.22
3	ISSUED FOR OPA AND ZA 1st COMMENT RESPONSE	Apr.00.21
2	ISSUED FOR UDRP	Jan. 19.21
1	ISSUED FOR ZONING AMENDMENT	Sept. 4.20

REVISIONS:

ARCHITECT SEAL: NORTH ARROW:

CLIENT:
MASTERCRAFT STARWOOD
 Investment Builders Since 1951

ARCHITECT:
rla/architecture
 56 Beech Street, Ottawa, Ontario K1S 3J6
 t.613.724.9932 f.613.724.1209 www.rodericklaney.ca

PROJECT TITLE:

 403 Richmond Road and 389 Roosevelt Ave.

SHEET TITLE:
ENLARGED WEST ELEVATION

DRAWN: S.S.	CHECKED: R.V.
SCALE: 1 : 100	SHEET No: A-201
PROJECT No: 1942	