

CONSULTANTS

- TMG**
8800 Dufferin St., Suite 200, Vaughan, ON L4K 0C5
- RJC Engineers**
1545 Carlin Ave., Suite 530, Ottawa, ON K1Z 9S9
- Smith+Anderson**
1600 Carling Ave., Suite 530, Ottawa, ON K1Z 1G3
- PFS Studio**
1777 W 3rd Ave., Vancouver, BC V6J 1K3
- Two Row Architect**
1804 6th Line, Oshawa, ON N4A 1M0
- ElisDon**
2680 Queensway Dr., Ottawa, ON K2B 8J9

STAMP



PROJECT

LEBRETON LIBRARY PARCEL
665 Albert St
Ottawa, ON
Canada



DREAM
30 Adelaide St. E., Suite 301,
Toronto, ON M5C 3H1
KEYPLAN

ISSUE CHART

NO.	DESCRIPTION	DATE
1	ISSUED FOR PERMITS	2023
2	ISSUED FOR PERMITS	2023
3	ISSUED FOR PERMITS	2023
4	ISSUED FOR PERMITS	2023
5	ISSUED FOR PERMITS	2023
6	ISSUED FOR PERMITS	2023
7	ISSUED FOR PERMITS	2023
8	ISSUED FOR PERMITS	2023
9	ISSUED FOR PERMITS	2023
10	ISSUED FOR PERMITS	2023
11	ISSUED FOR PERMITS	2023
12	ISSUED FOR PERMITS	2023
13	ISSUED FOR PERMITS	2023
14	ISSUED FOR PERMITS	2023

REISSUED FOR SITE PLAN CONTROL - NOT FOR CONSTRUCTION 2023 - 03 - 24



KEY PLAN
N.T.S.

- SEE ABBREVIATIONS BELOW
- 200.00 0.5% MHTA
 - 200.00 0.5% EX MHTA
 - PROPOSED ITEMS
 - EXISTING ITEMS
 - LIMIT OF PROPERTY LINE
 - LIMIT OF UNDERGROUND STRUCTURE
 - PROP ELEVATION TO MATCH EXISTING
 - EMERGENCY OVERLAND FLOW ROUTE
 - MH / CDM / DCBMH / OGS
 - CB / DCB / AD / TD
 - HYDRANT / SIAMENSE / VALVE BOX

DRAWING NOTES

- THIS DRAWING IS THE EXCLUSIVE PROPERTY OF THE MUNICIPAL INFRASTRUCTURE GROUP LTD (TMG). THE REPRODUCTION OF ANY PART WITHOUT PRIOR WRITTEN CONSENT FROM TMG IS STRICTLY PROHIBITED.
- THIS DRAWING IS NOT TO BE READ AND UNDERSTOOD IN CONJUNCTION WITH ALL OTHER DRAWINGS AND DOCUMENTS APPLICABLE TO THIS PROJECT.
- THIS DRAWING IS NOT TO BE ISSUED FOR CONSTRUCTION UNTIL ALL REQUIRED PERMITS HAVE BEEN ISSUED.
- THE CONTRACTOR SHALL VERIFY ALL DIMENSIONS, ELEVATIONS, INVERTS AND DATA ON SITE AND REPORT ANY DISCREPANCIES OR OMISSIONS TO TMG 48 HOURS PRIOR TO ANY CONSTRUCTION.

ABBREVIATIONS

GENERAL	SERVICING	CONC	HIDE
PROP = PROPOSED	STM = STORM	CONC = CONCRETE	HIDE = HIGH DENSITY POLYETHYLENE
EX = EXISTING	SAN = SANITARY	MH = MANHOLE	CONC = CONCRETE
ELEVATIONS:	WAT = WATER	DCB = DOUBLE CATCH BASIN	
TC = TOP OF CURB	PVC = POLYVINYL CHLORIDE	AD = AREA DRAIN	
BC = BOTTOM OF CURB		TD = TRENCH DRAIN	

SCALE: 1:200
 DATE: APRIL 2022
 DRAWN BY: B.G.
 DESIGNED BY: B.G.
 CHECKED BY: B.D.

TMG PROJECT # 10399



CONSULTANTS

- TMG
8800 Dufferin St., Suite 200, Vaughan, ON L4K 0C5
- RJC Engineers
1545 Carlin Ave., Suite 530, Ottawa, ON K1Z 9S9
- Smith+Anderson
1600 Carling Ave., Suite 530, Ottawa, ON K1Z 1G3
- PFS Studio
1777 W 3rd Ave., Vancouver, BC V6J 1K3
- Two Row Architect
1804 6th Line, Oshawa, ON N4A 1M0
- ElsDon
2680 Queensview Dr., Ottawa, ON K2B 8J9

STAMP



PROJECT

LEBRETON LIBRARY PARCEL
665 Albert St
Ottawa, ON
Canada



DREAM
30 Adelaide St. E., Suite 301,
Toronto, ON M5C 3H1
KEYPLAN

ISSUE CHART

NO.	DESCRIPTION	DATE
1	ISSUED FOR PERMITS	2022
2	ISSUED FOR PERMITS	2022
3	ISSUED FOR PERMITS	2022
4	ISSUED FOR PERMITS	2022
5	ISSUED FOR PERMITS	2022
6	ISSUED FOR PERMITS	2022
7	ISSUED FOR PERMITS	2022
8	ISSUED FOR PERMITS	2022
9	ISSUED FOR PERMITS	2022
10	ISSUED FOR PERMITS	2022
11	ISSUED FOR PERMITS	2022
12	ISSUED FOR PERMITS	2022
13	ISSUED FOR PERMITS	2022
14	ISSUED FOR PERMITS	2022

REISSUED FOR SITE PLAN CONTROL - NOT FOR CONSTRUCTION 2023 - 03 - 24

Job Number: 44220
TITLE:

SERVING PLAN

SHEET NUMBER

S1



KEY PLAN

N.T.S.

LEGEND

- SEE ABBREVIATIONS BELOW
- PROPOSED ITEMS
- EXISTING ITEMS
- LIMIT OF PROPERTY LINE
- LIMIT OF UNDERGROUND STRUCTURE
- SANITARY SEWER
- STORM SEWER
- WATERMAIN
- MH
- CB / DCB / AD / TD
- HYDRANT / SIAMSE / VALVE BOX
- BACKFLOW PREVENTER / WATER METER
- VALVE BOX / DETECTOR ASSEMBLY
- EX UTILITY - GAS
- EX UTILITY - JUNK BUILD
- EX UTILITY - BELL
- EX UTILITY - TRAFFIC
- EX UTILITY - HYDRO

BENCHMARK

ELEVATIONS ARE GEODETIC IN METRES AND DERIVED FROM THE CAN-NET VRS NETWORK MONUMENT, OTTAWA ELEVATION: 66.200

BEARING

BEARINGS ARE GRID, DERIVED FROM THE CAN-NET VRS NETWORK OBSERVATIONS ON NAD 83 CONTROL MONUMENTS 1973035 & 1960111. CENTRAL MERIDIAN: 76°30' W. LONGITUDE: 45°16' W.

DRAWING NOTES

- THIS DRAWING IS THE EXCLUSIVE PROPERTY OF THE MUNICIPAL INFRASTRUCTURE GROUP LTD (TMG). THE REPRODUCTION OF ANY PART WITHOUT PRIOR WRITTEN CONSENT FROM TMG IS STRICTLY PROHIBITED.
- THIS DRAWING IS TO BE READ AND UNDERSTOOD IN CONJUNCTION WITH ALL OTHER DRAWINGS AND DOCUMENTS APPLICABLE TO THIS PROJECT.
- THIS DRAWING IS NOT TO BE ISSUED FOR CONSTRUCTION UNTIL ALL REQUIRED PERMITS HAVE BEEN ISSUED.
- THE CONTRACTOR SHALL VERIFY ALL DIMENSIONS, ELEVATIONS, INVERTS AND DATA ON SITE AND REPORT ANY DISCREPANCIES OR OMISSIONS TO TMG 48 HOURS PRIOR TO ANY CONSTRUCTION.

ABBREVIATIONS

GENERAL:	SERVICING:	HDPE:
PROP = PROPOSED	STM = STORM	POLYETHYLENE
EX = EXISTING	SAN = SANITARY	CONCRETE
	WAT = WATER	MH = MANHOLE
	PVC = POLYVINYL CHLORIDE	HOLE = HOLE
		CBR = CATCH BASIN
		DCB = DOUBLE CATCH BASIN
		AD = AREA DRAIN
		TD = TRENCH DRAIN

SCALE: 1:200

DATE: APRIL 2022

DRAWN BY: B.G.

DESIGNED BY: B.G.

CHECKED BY: B.D.

TRUE NORTH

TMG PROJECT # 10399

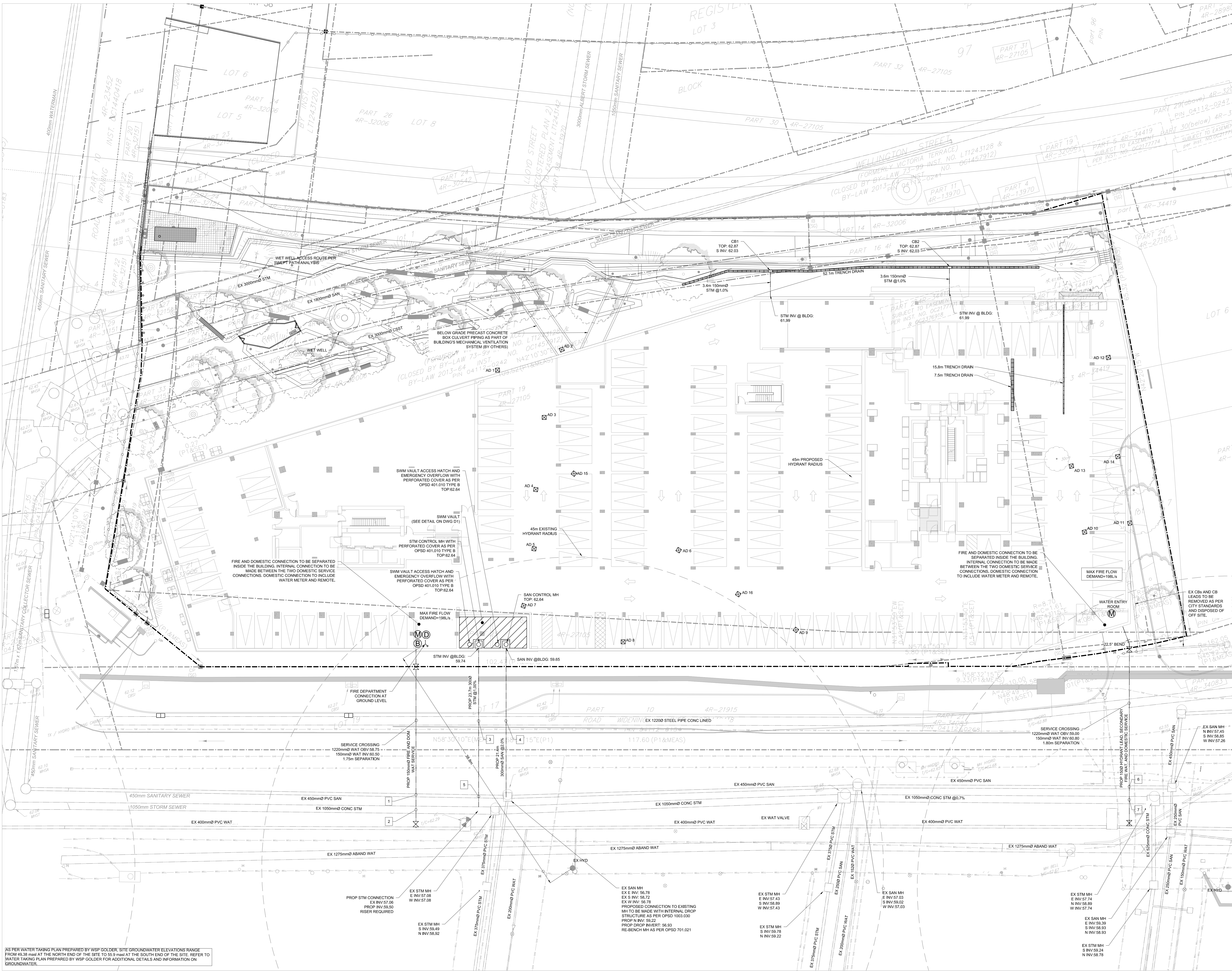

WESTERN WATER SERVICE CONNECTION TABLE

DESCRIPTION	GROUND ELEVATION	TOP OF WATERMAIN
CONNECTION TO EXISTING	62.46	59.90
VALVE & VALVE BOX AT PROPERTY LINE	62.58	60.76
CONNECTION TO BUILDING	62.61	60.81

EASTERN WATER SERVICE CONNECTION TABLE

DESCRIPTION	GROUND ELEVATION	TOP OF WATERMAIN
CONNECTION TO EXISTING	62.84	60.46
VALVE & VALVE BOX AT PROPERTY LINE	62.76	60.96
22.5° BEND	62.76	60.96
CONNECTION TO BUILDING	62.72	60.92

WATERMAIN / SEWER CROSSING TABLE

LOCATION	STORM SEWER		SANITARY SEWER		WATERMAIN		CLEARANCES		
	Invert Elev.	Di. (mm)	Obvert Elev.	Di. (mm)	Invert Elev.	Obvert Elev.			
1			56.68	450	57.13	56.62	2400mm (SAN Below)		
2	57.67	1050	58.72			59.62	150	770mm (STM Below)	
3	59.64	300	59.94			57.45	1220	58.67	970mm (WM Below)
4			59.44	300	59.74	57.47	1220	58.69	750mm (WM Below)
5	59.53	300	59.83	56.73	450	57.16			2300mm (SAN Below)
6			57.23	450	57.66	60.18	150	60.33	2300mm (SAN Below)
7	57.72	1050	58.77			60.18	150	60.33	1410mm (STM Below)

AS PER WATER TAINING PLAN PREPARED BY WSP GOLDBERGER, SITE GROUNDWATER ELEVATIONS RANGE FROM 48.38 masl AT THE NORTH END OF THE SITE TO 55.9 masl AT THE SOUTH END OF THE SITE. REFER TO WATER TAINING PLAN PREPARED BY WSP GOLDBERGER FOR ADDITIONAL DETAILS AND INFORMATION ON GROUNDWATER.

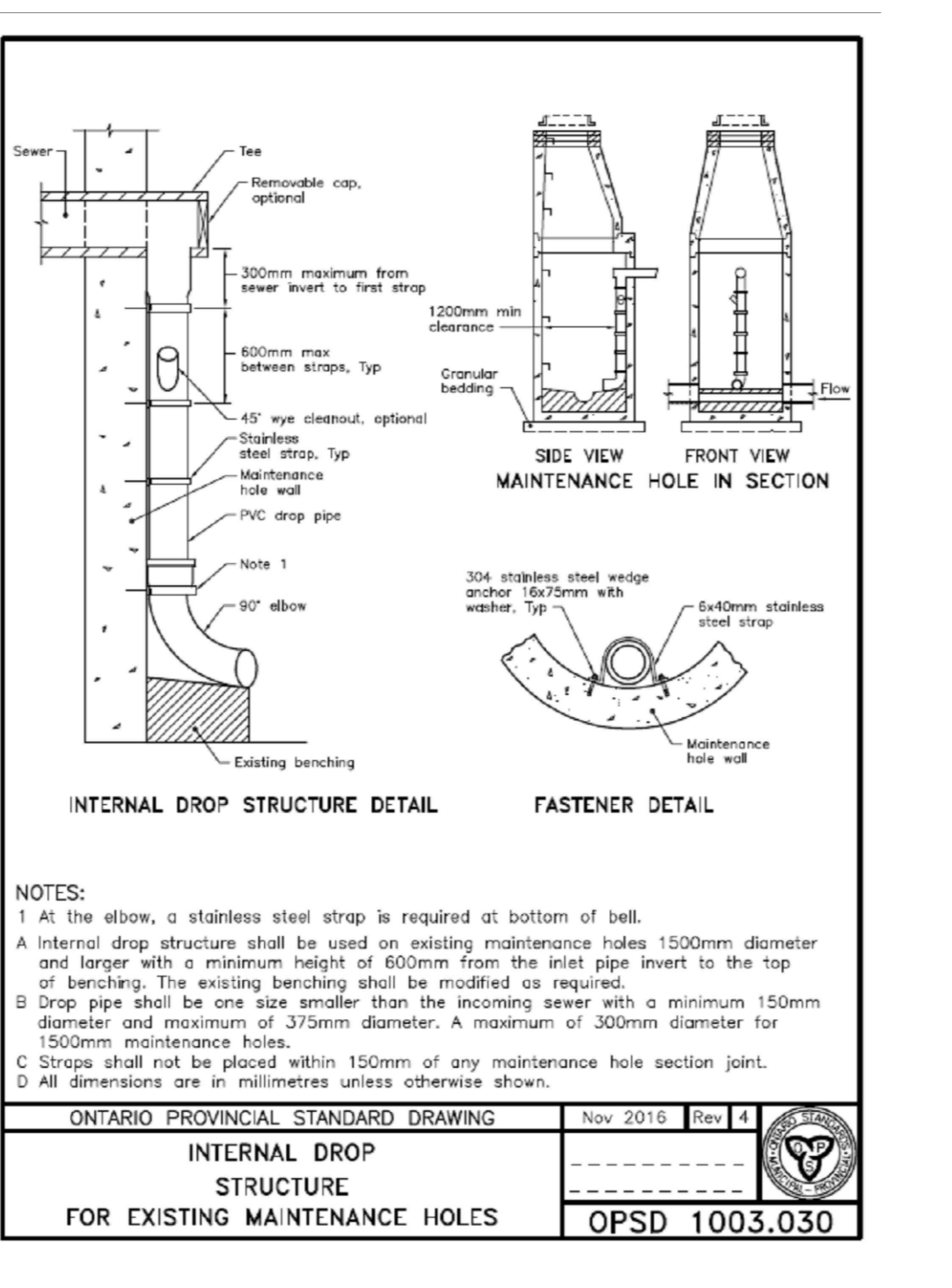
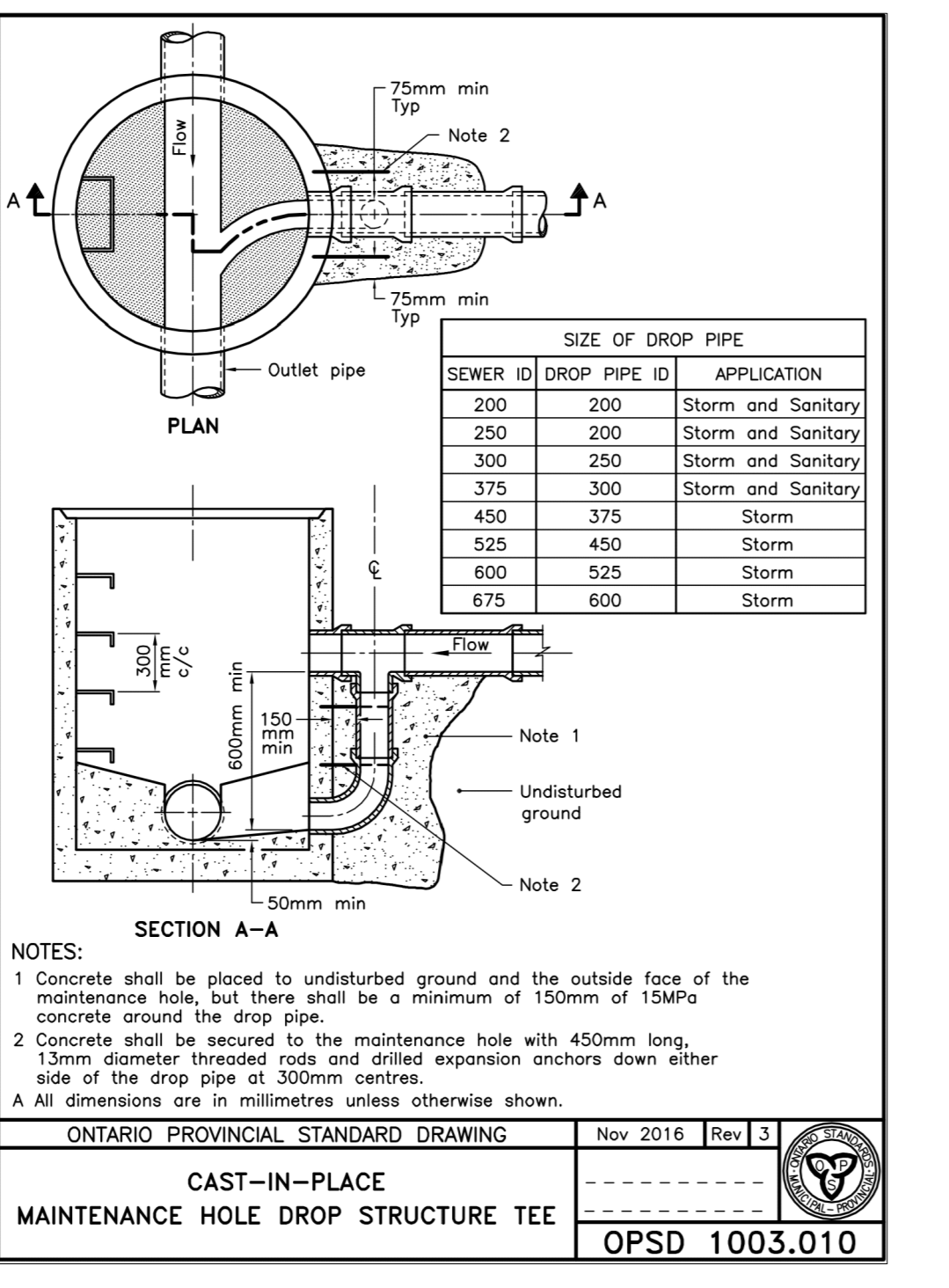
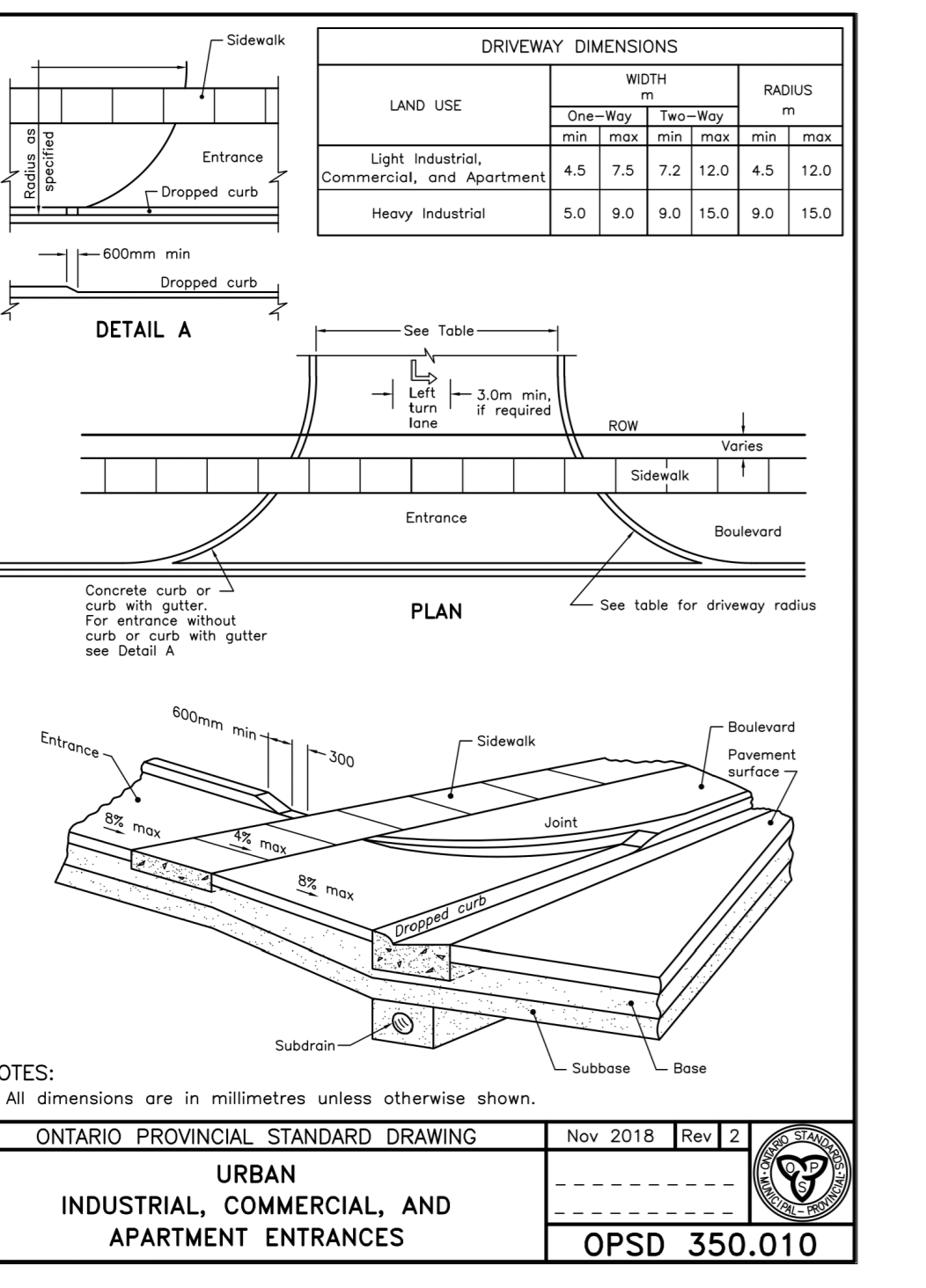
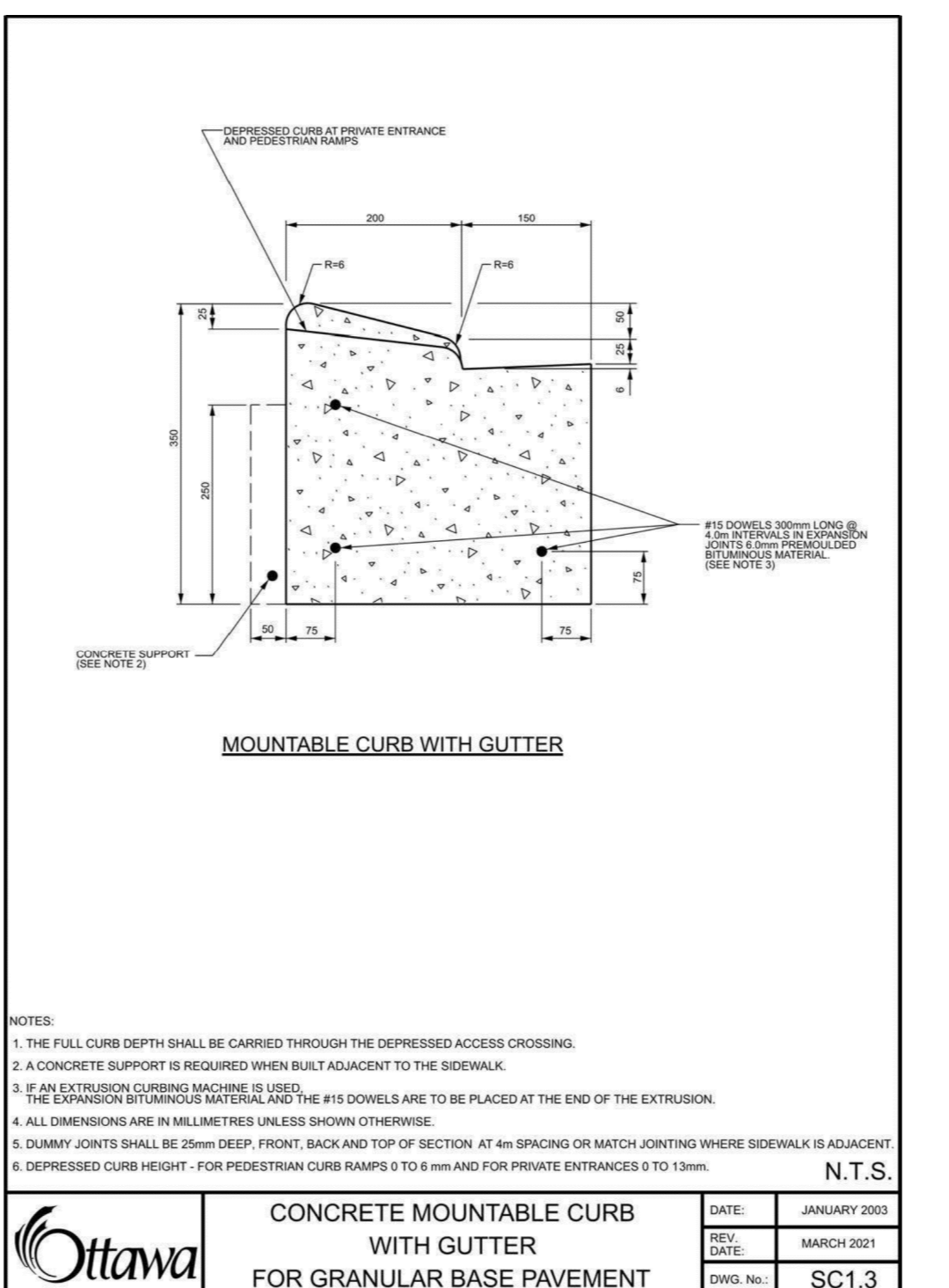
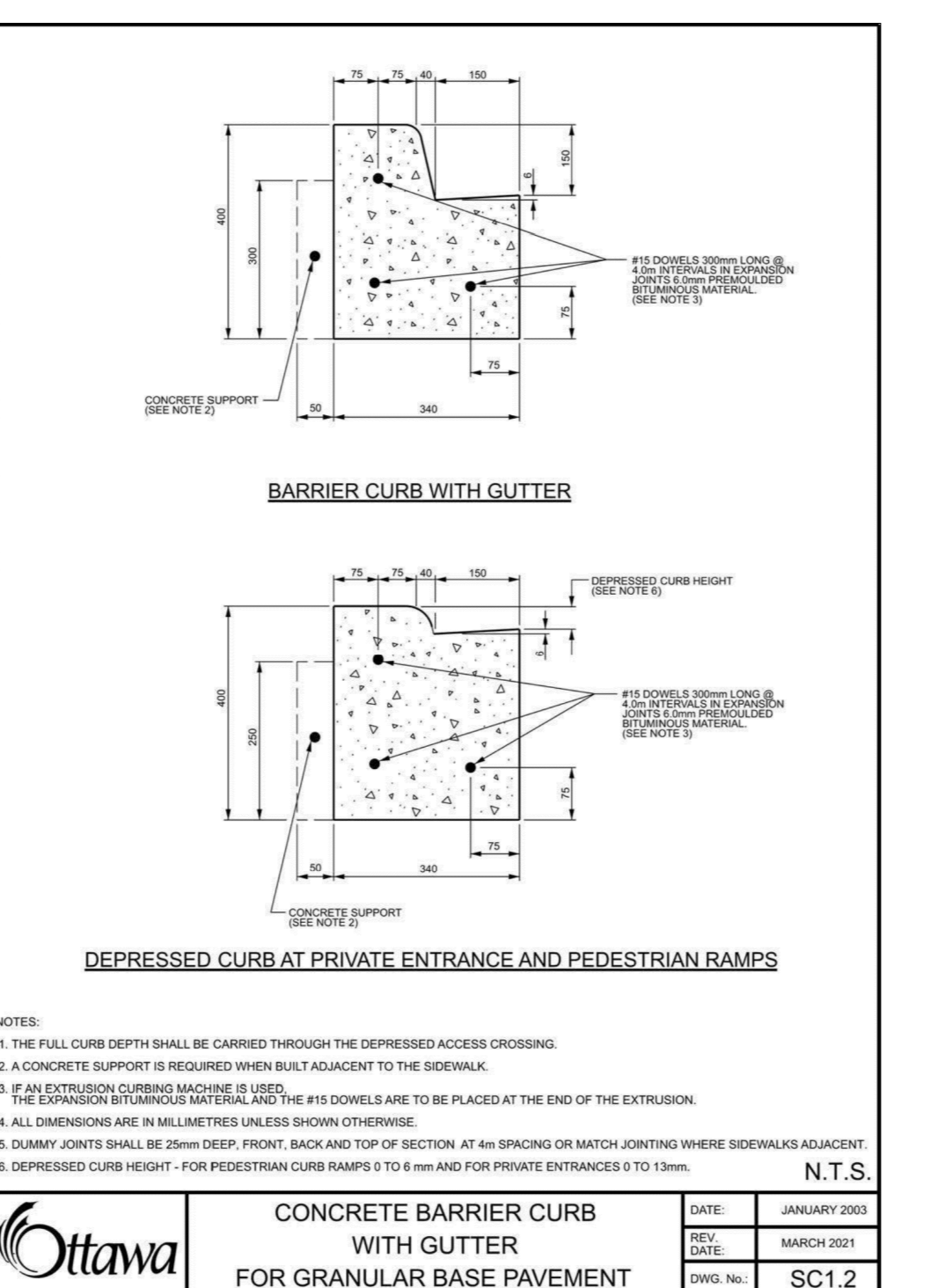
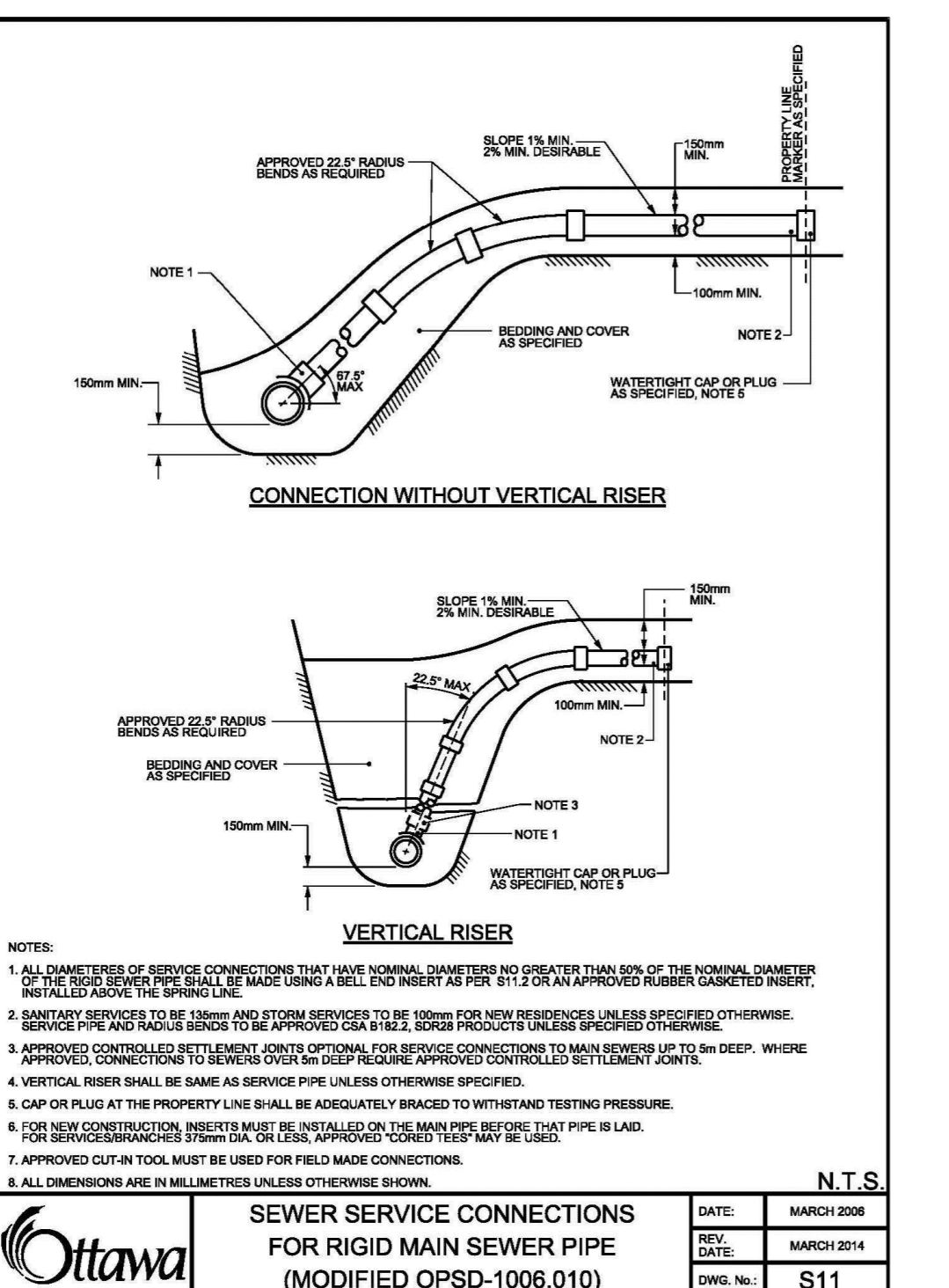
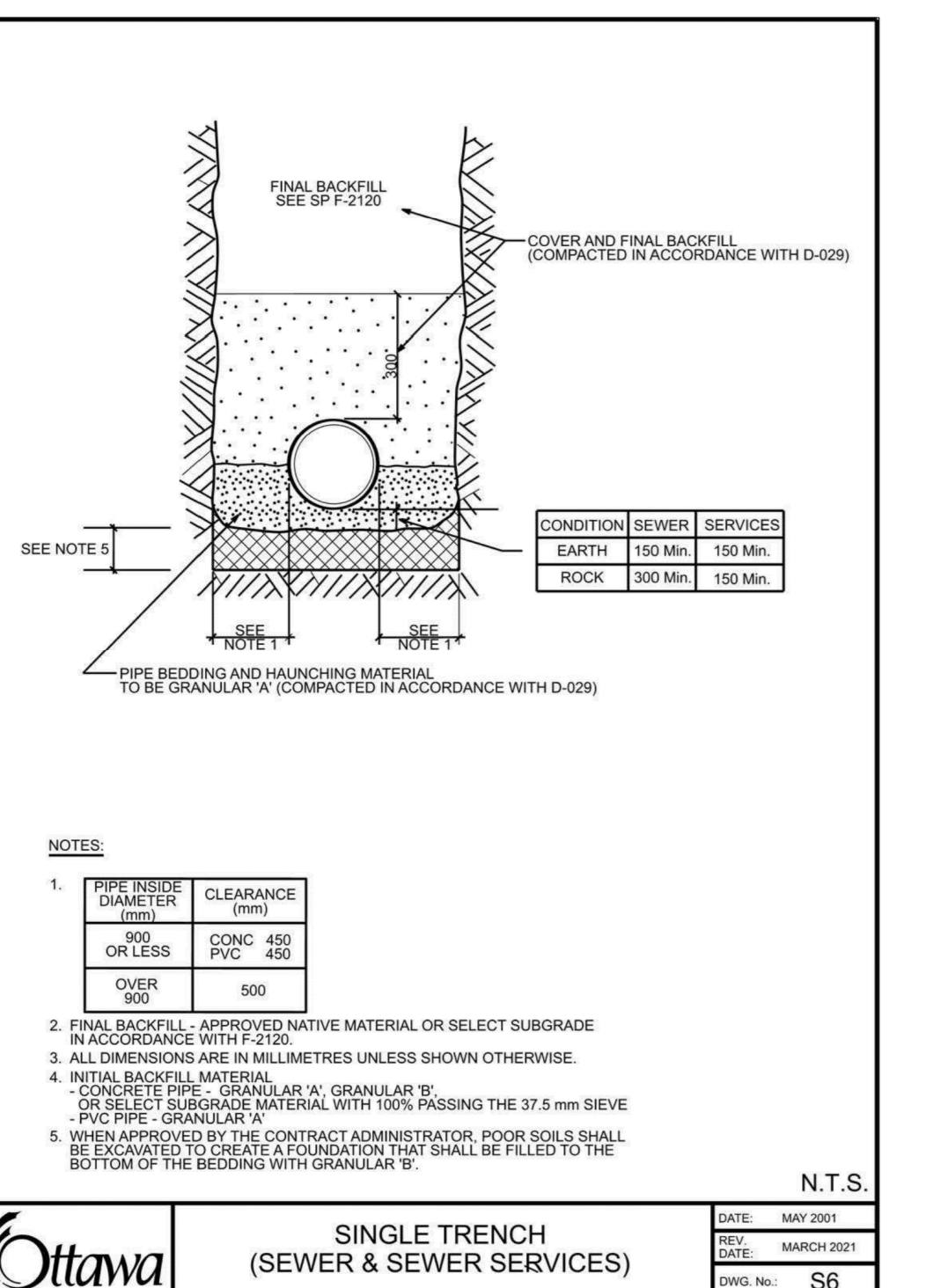
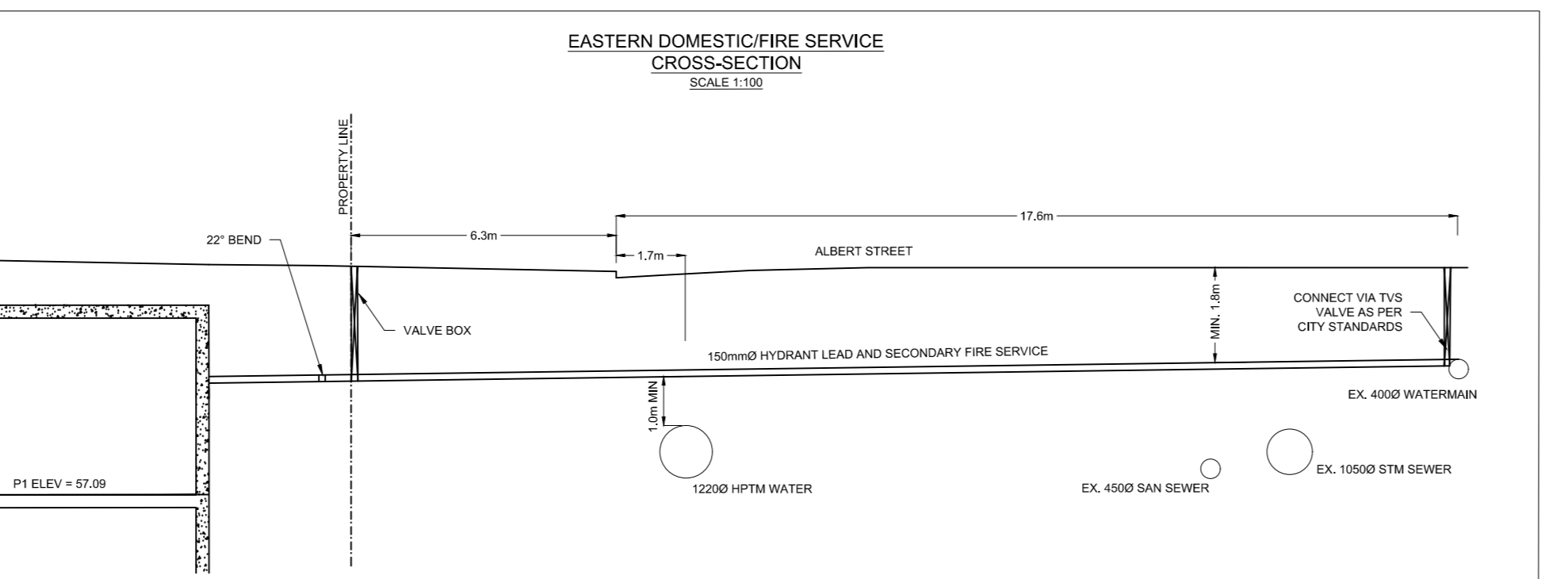
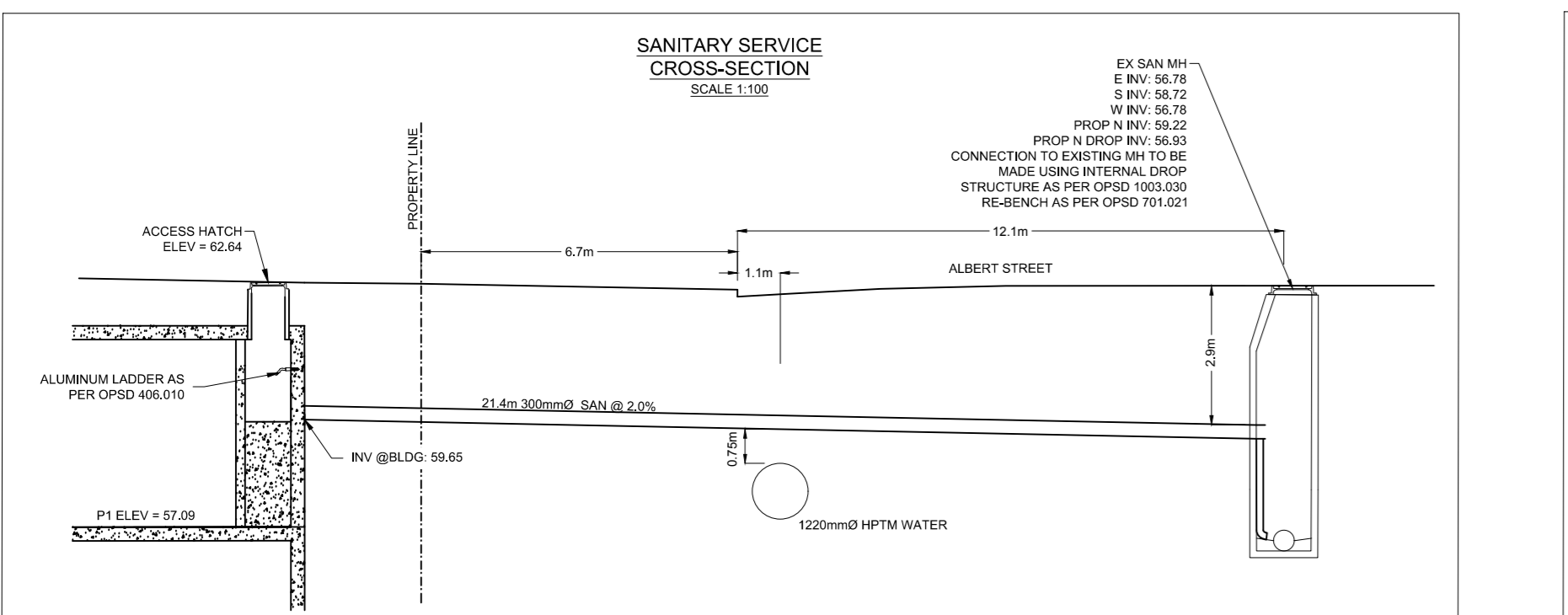
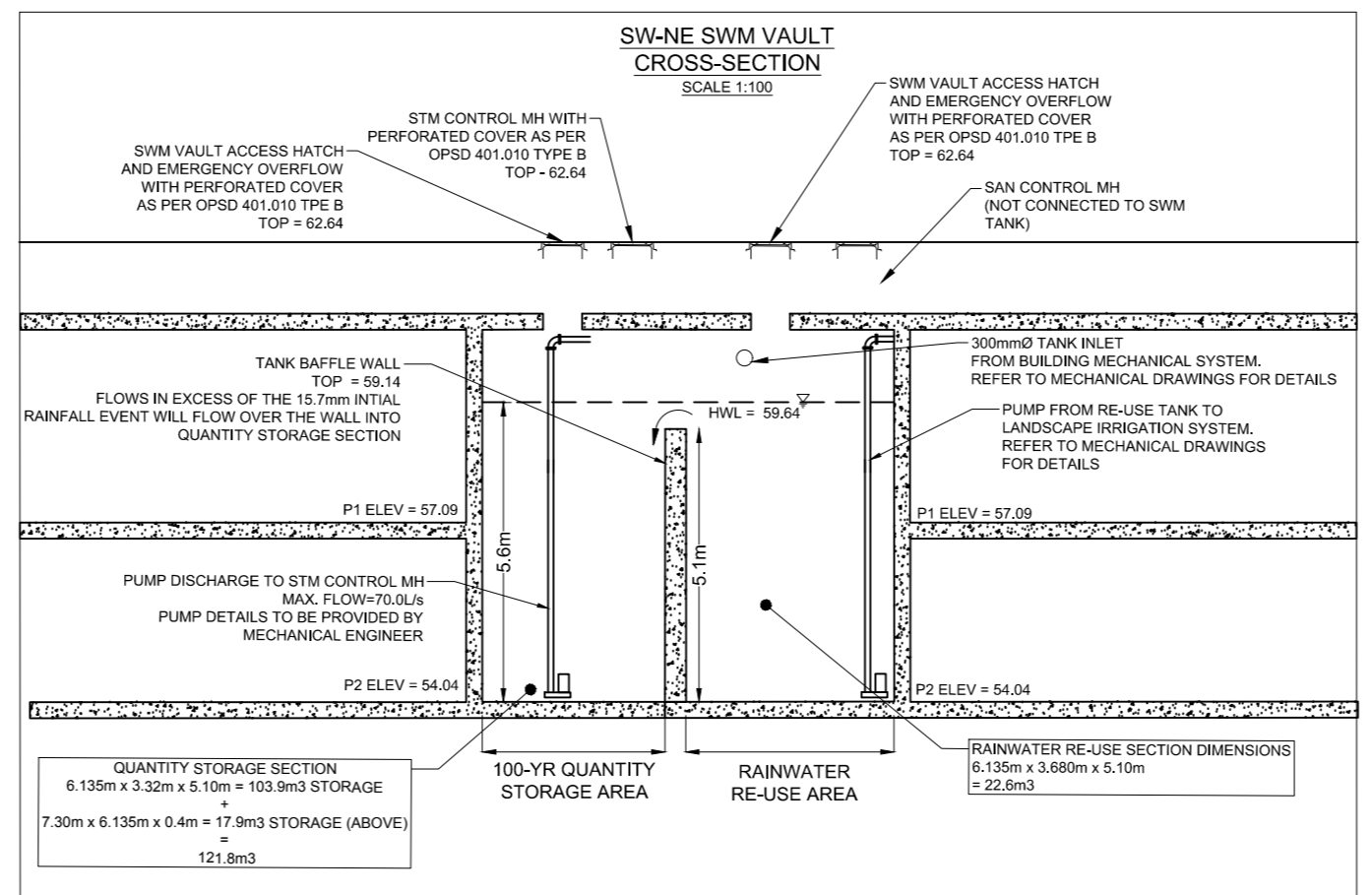
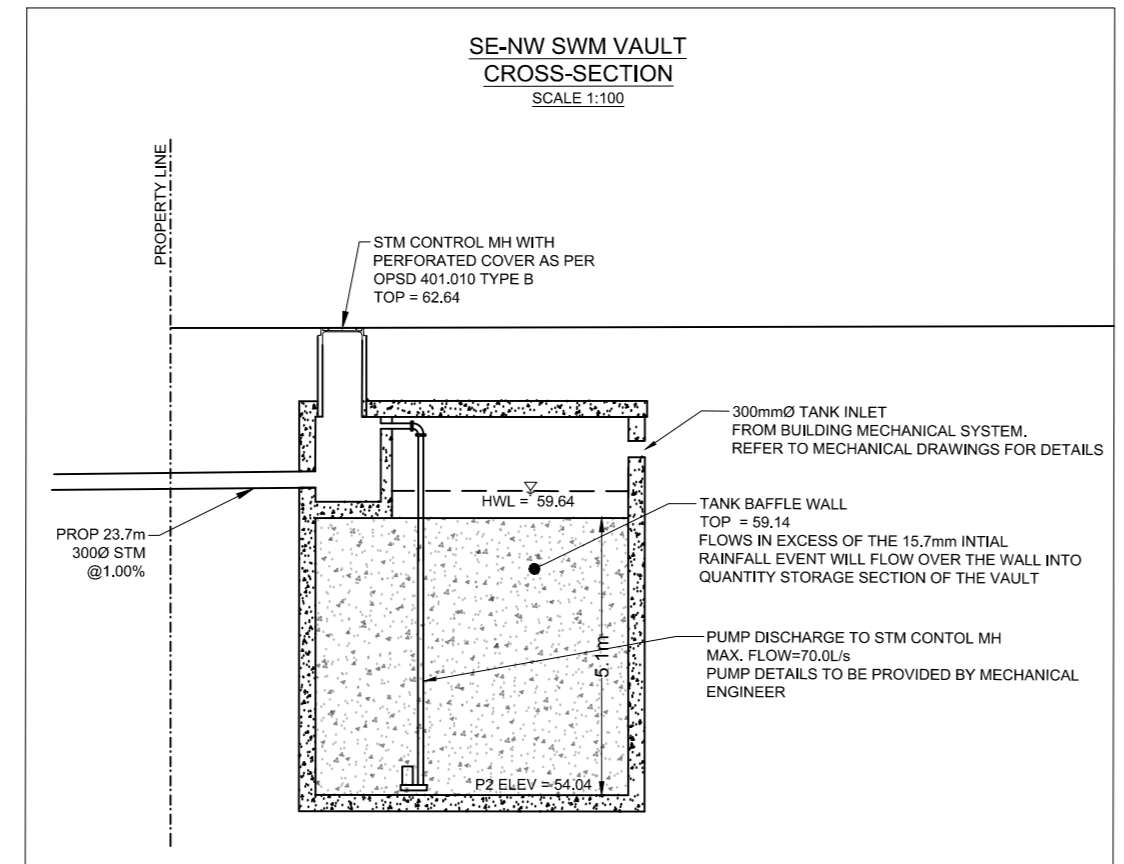
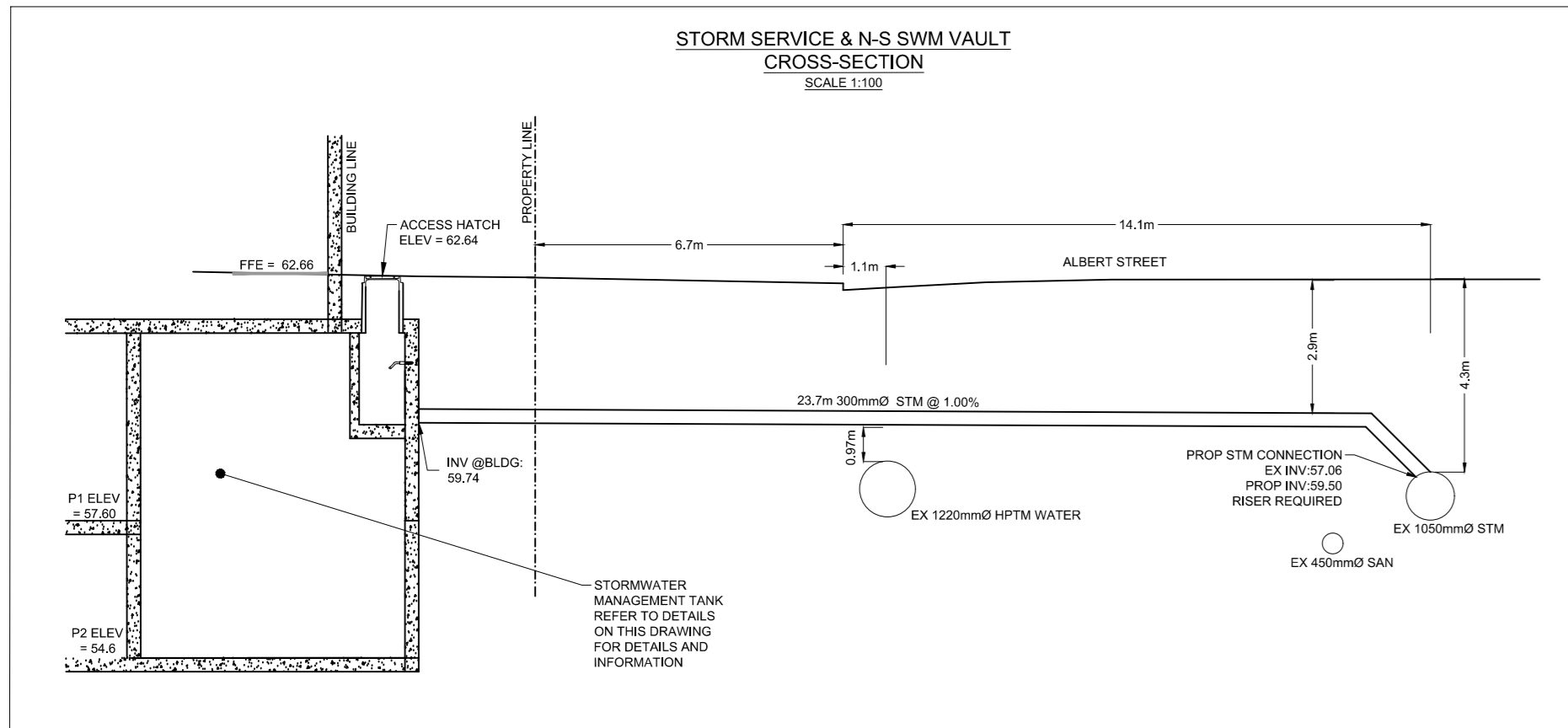

GENERAL NOTES:

1. ALL WORK SHALL BE COMPLETED IN ACCORDANCE WITH THE CURRENT "OCCUPATIONAL HEALTH AND SAFETY ACT AND REGULATIONS FOR CONSTRUCTION PROJECTS". THE GENERAL CONTRACTOR SHALL BE DEEMED TO BE THE CONSTRUCTOR AS DEFINED IN THE ACT.
2. ALL TEMPORARY TRAFFIC CONTROL AND SIGNAGE DURING CONSTRUCTION SHALL BE IN ACCORDANCE WITH CURRENT ONTARIO TRAFFIC MANUAL BOOK 7.
3. ALL CONSTRUCTION WORK FOR THIS PROJECT SHALL COMPLY WITH THE STANDARD DRAWINGS AND SPECIFICATIONS OF THE CITY, THE REGION AND THE ONTARIO PROVINCIAL STANDARDS AND SPECIFICATIONS.
4. THE CONTRACTOR IS ADVISED THAT WORKS BY OTHERS MAY BE ONGOING DURING THE PERIOD OF THIS CONTRACT. THE CONTRACTOR SHALL COORDINATE CONSTRUCTION ACTIVITIES WITH ALL OTHER CONTRACTORS AND PREVENT CONFLICTS.
5. THE INFORMATION SHOWN FOR EXISTING UTILITIES WAS PROVIDED BY OTHERS. THE CONTRACTOR IS RESPONSIBLE FOR LOCATING AND PROTECTING ALL UTILITIES DURING CONSTRUCTION. ALL EXISTING UTILITIES MUST BE LOCATED AND VERIFIED BY EACH UTILITY PRIOR TO COMMENCEMENT OF WORK. ANY VARIANCE IS TO BE IMMEDIATELY REPORTED TO THE ENGINEER. LOST TIME DUE TO FAILURE OF THE CONTRACTOR TO CONFIRM UTILITY LOCATIONS AND NOTIFY THE ENGINEER OF CONFLICTS PRIOR TO CONSTRUCTION WILL BE AT THE CONTRACTORS EXPENSE.
6. PRIOR TO COMMENCING ANY WORK WITHIN THE MUNICIPAL RIGHT OF WAY, THE CONTRACTOR OR DEVELOPER OR CONSULTANT WILL OBTAIN ALL NECESSARY ROAD OCCUPANCY PERMITS FROM THE CITY'S RIGHT-OF-WAY MANAGEMENT UNIT. ROAD OCCUPANCY/ACCESS PERMIT MUST BE OBTAINED 48 HOURS PRIOR TO COMMENCING ANY WORKS WITHIN THE MUNICIPAL ROAD ALLOW.
7. ALL WORK TO BE DESIGNED AND COMPLETED AS PER OPSD, OPSD, AND MTD.
8. NO ALTERATIONS TO EXISTING BOUNDARY ELEVATIONS OR ADJACENT LANDS SHALL BE UNDERTAKEN UNLESS WRITTEN AGREEMENT WITH THE ADJACENT PROPERTY OWNER IS OBTAINED AND SUBMITTED IN A FORMAT ACCEPTABLE TO THE CITY.

SITE GRADING:

1. ALL DISTURBED GRASSED AREAS SHALL BE RESTORED TO ORIGINAL CONDITION OR BETTER WITH SOD ON MIN 100mm TOPSOIL. THE RELOCATION OF TREES AND SHRUBS SHALL BE SUBJECT TO APPROVAL BY THE PROJECT LANDSCAPE ARCHITECT OR ENGINEER.
2. ALL GRANULAR BASE AND SUB-BASE MATERIALS SHALL BE GRaded AND COMPACTED TO MIN. STANDARD PROCTOR DENSITY, FREE OF DEPRESSIONS AS PER THE GEOTECHNICAL REPORT.
3. THE PAVEMENT STRUCTURE SHALL BE CONSTRUCTED BASED ON SPECIFICATIONS AS PER THE GEOTECHNICAL REPORT.
4. TRENCH BACKFILL WITHIN THE RIGHT OF WAY SHALL BE UNSURKIMABLE FILL AND SHALL EXTEND TO THE BASE OF ASPHALT. LANDSCAPED AREA MAY BE EXEMPTED.
5. ALL WORK SHALL BE SUBJECT TO THE CONDITIONS AND REQUIREMENTS OF CITY ROAD OCCUPANCY PERMIT.
6. INSPECTIONS: ALL WORK ON THE MUNICIPAL RIGHT OF WAY AND EASEMENTS TO BE INSPECTED BY THE MUNICIPALITY PRIOR TO BACKFILLING. ALL WORK RELATING TO WATERMANS AND SEWERS TO BE INSPECTED BY THE MUNICIPALITY WHEN REQUIRED BY THE MUNICIPALITY.
7. EMBANKMENTS TO BE SLOPED AT MAX. 1:3 UNLESS OTHERWISE SPECIFIED.
8. ALL EXISTING MARKING, LINE PAINTING, DIRECTIONAL SIGNAGE, ETC. SHALL BE PLACED IN ACCORDANCE WITH THE ARCHITECTURAL SITE PLAN OR THE OWNERS' TRAFFIC ENGINEERING CONSULTANTS' DRAWINGS. LINE PAINTING AND DIRECTIONAL SYMBOLS SHALL BE APPLIED WITH A MINIMUM OF TWO COATS OF ORGANIC SOLVENT BASED PAINT IN ACCORDANCE WITH OPSD 172.
9. THE CONTRACTOR SHALL PROVIDE TO THE ENGINEER 1 (ONE) SET OF AS CONSTRUCTED SITE SERVING, GRADING, AND SITE ELECTRICAL DRAWINGS.

WATERMANS:

1. WATERMAN SHALL BE POLYVINYL CHLORIDE (PVC) CLASS 150 DR-18 PIPE MANUFACTURED TO AWWA C900-89 AND CSA CAN3 B137.3-M1986 WITH GASKETED BELL END C/W #4 AWG SOLID COPPER TRACER WIRE.
2. WATERMANS SHALL HAVE A MINIMUM VERTICAL CLEARANCE OF 300mm OVER AND 500mm UNDER SEWERS AND ALL OTHER UTILITIES WHEN CROSSING. ALL WATERMANS AND SERVICES SHALL HAVE 1.8m MINIMUM COVER.
3. BEDDING FOR WATERMANS SHALL BE AS PER OPSD 802.030.
4. COVER REQUIRED ON ALL WATERMANS IS 1.8m MINIMUM.
5. ALL WATERMAN HORIZONTAL AND VERTICAL BENDS, JOINTS AND PLUGS TO BE MECHANICALLY RESTRAINED. THRUST BLOCS/MECHANICAL RESTRAINTS MUST BE INSTALLED ON ALL WATERMAN BENDS, TEES, AND PLUGS AS PER LOCAL MUNICIPAL STANDARDS.
6. ALL WATERMAN STUBS SHALL BE TERMINATED WITH A PLUG AND 50mm BLOW OFF UNLESS OTHERWISE NOTED.
7. HYDRANT AND VALVE TO BE AS PER OPSD 1105.010.
8. ALL HYDRANT FLANGE ELEVATIONS TO BE INSTALLED 0.15m ABOVE PROPOSED FINISHED GRADE AT HYDRANT.
9. BUILDING SERVICE VALVES TO BE 1.0m OFF THE FACE OF THE BUILDING UNLESS OTHERWISE NOTED AND MUST BE RESTRAINED A MINIMUM OF 12cm BACK FROM STUB.
10. PROVISIONS FOR FLUSHING WATERMANS MUST BE PROVIDED WITH A MINIMUM 50mm OUTLET FOR MAINS 100mm AND LARGER. FLUSHING POINTS MATCHING THE SIZE OF THE PIPE MUST BE PROVIDED AT THE END OF EACH COPPER MAIN. FIRE MAIN FLUSHING OUTLETS TO BE 100mm DIAMETER MINIMUM ON A HYDRANT.
11. ALL WATERMANS AND CATCH BASIN EXCAVATIONS TO BE BACKFILLED WITH GRANULAR MATERIAL, COMPACTED TO 98% STANDARD PROCTOR DENSITY.
12. ALL PROPOSED WATER PIPING MUST BE HYDROSTATICALLY TESTED IN ACCORDANCE WITH LOCAL, MUNICIPAL AND PROVINCIAL GUIDELINES UNLESS OTHERWISE DIRECTED.
13. PROVISIONS FOR FLUSHING WATER LINE PRIOR TO TESTING, ETC. MUST BE PROVIDED.
14. BOTH THE FIRE AND DOMESTIC WATER SERVICES MUST COMPLY WITH THE CURRENT BUILDING CODE ACT, THE CURRENT WATER SUPPLY BY-LAW, CHAPTER 851 AND CSA B61 SERIES STANDARDS.

SANITARY & STORM SEWER:

1. MANHOLES SHALL BE AS PER OPSD DIVISION 700 SERIES; FRAMES AND COVERS SHALL BE AS PER OPSD 401.010. SAFETY PLATFORMS TO BE INSTALLED WHERE DEPTH EXCEEDS 6.0m.
2. MAIN LINE PVC PIPE AS PER SDR-35 CSA B182.2-06 CERTIFIED ASTM D3034-04A, F697-03. SERVICE CONNECTION PVC PIPE TO BE AS PER SDR-28 CSA B 182.2-06 CERTIFIED ASTM D3034-04A.
3. SINGLE CATCHBASINS SHALL BE AS PER OPSD 705.010, WITH FRAMES AND COVERS AS PER OPSD 400.020. DOUBLE CATCHBASINS SHALL BE AS PER OPSD 705.020.
4. CONCRETE PIPE SEWER BEDDINGS SHALL BE CLASS B AS PER OPSD 802.030. PVC PIPE SEWER BEDDINGS SHALL BE CLASS B AS PER OPSD 802.030 TO TOP OF SEWER WITH A MINIMUM 300mm SAND COVER OVER PIPE NATIVE BACKFILL TO BE COMPACTED TO A MIN. 98% STANDARD PROCTOR DENSITY.
5. ALL STORM SEWER PIPES UP TO 450mm DIA. SHALL BE PVC SDR-35 OR APPROVED EQUIVALENT. ALL STORM SEWER PIPES 500mm DIA. AND LARGER SHALL BE CONCRETE AND EQUAL TO C.S.A. SPECIFICATIONS A257.2 REINFORCED CLASSES AS SPECIFIED (65-D, 100-D, 140-D) OR LATEST AMENDMENT UNLESS OTHERWISE SPECIFIED.
6. ALL SANITARY PVC SEWER PIPES SHALL BE SDR-35 EQUAL CSA SPECIFICATIONS B182.2-M1990 OR LATEST AMENDMENT UNLESS OTHERWISE NOTED.
7. SANITARY SERVICE CONNECTIONS SHALL BE SINGLE, 150mm MINIMUM PVC CLASS DR 28 INSTALLED AT 2% AND ANY COLOUR EXCEPT WHITE, FOR SINGLE RESIDENTIAL DWELLINGS.
8. SANITARY MAINTENANCE HOLES SHALL HAVE WATERPROOF FRAME AND COVER FINISHING AREAS AS PER OPSD 401.030.
9. NON-REINFORCED CONCRETE PIPE, 150mm TO 250mm SHALL BE AS PER CSA A257.1-03 CLASS 3. HEIGHT OF FILL TO BE VERIFIED USING OPSD TABLES 807.040.
10. BEDDING FOR RIGID PIPE SHALL BE CLASS B AS PER OPSD 802.030, 802.031, 802.032 OR 802.033.
11. BEDDING FOR RIGID PIPE SHALL BE CLASS B AS PER OPSD 802.030, 802.031, 802.032 OR 802.033.
12. ALL MANHOLE AND CATCH BASIN EXCAVATIONS TO BE BACKFILLED WITH GRANULAR MATERIAL, COMPACTED TO 98% STANDARD PROCTOR DENSITY.
13. ALL BUILDING CONNECTIONS TO MATCH THE INVERT OF THE CATCH BASIN LEAD TO THE SPRINGLINE OF THE STORM PIPE, OTHERWISE INSTALL THE CATCH BASIN LEAD AT A MAXIMUM 1:20% AND DROP INTO PIPE.
14. UNLESS OTHERWISE NOTED, CATCHBASIN LEADS SHALL BE 200mm AT MINIMUM 1:20% SLOPE.
15. THE CONTRACTOR IS TO PROVIDE CCTV CAMERA INSPECTIONS OF ALL SANITARY AND STORM SEWERS, INCLUDING PICTORIAL REPORT, TWO (2) CD COPIES AND ONE (1) VIDEO TAPE IN A FORMAT SATISFACTORY TO THE ENGINEER. ALL SEWERS ARE TO BE FLUSHED PRIOR TO CAMERA INSPECTION.
16. THE CONTRACTOR SHALL CONTACT THE MUNICIPALITY AT LEAST 48 HOURS PRIOR TO CONNECTING TO THE EXISTING SANITARY/STORM MANHOLE.
17. SERVICE CONNECTIONS AND UTILITY CUTS TO BE BACKFILLED WITH UNSURKIMABLE FILL.



KEY PLAN
LEGEND
SEE ABBREVIATIONS BELOW

KPMB Perkins & Will

351 King Street E., Suite 1200, Toronto, Ontario, Canada M5A 0A4
 416.977.5104
 kpm@kpm.com

275 Slater Street, Suite 1810, Ottawa, Ontario, Canada K1P 6G9
 613.63.2500
 1.613.63.2261
 perkinswill.com

CONSULTANTS

TMG
 8800 Dufferin St., Suite 200, Vaughan, ON L4K 0C5
 STRUCTURAL

RJC Engineers
 1545 Carlin Ave., Suite 304, Ottawa, ON K1Z 9S9

Smith-Anderson
 1600 Carling Ave., Suite 530, Ottawa, ON K1Z 1G3
 LANDSCAPE

PFS Studio
 1777 W 3rd Ave., Vancouver, BC V6J 1K3

Two Row Architect
 1804 6th Line, Oshawa, ON N6A 1M0

CONTRACTOR
 ElioDor
 2680 Queensview Dr., Ottawa, ON K2B 8J9



BENCHMARK: ELEVATIONS ARE GEODETIC, METRES, AND DERIVED FROM THE CAN-NET VRS NETWORK, MONUMENT, OTTAWA ELEVATION#6220

BEARING: BEARINGS ARE GRID, DERIVED FROM THE CAN-NET VR NETWORK OBSERVATIONS ON NAD 83 CONTROL MONUMENTS 19773035 & 19600711, CENTRAL MERIDIAN, 76°30' W LONGITUDE, MIN ZONE 9

DRAWING NOTES

1. THIS DRAWING IS THE EXCLUSIVE PROPERTY OF THE MUNICIPAL INFRASTRUCTURE GROUP LTD. (MIG). THE REPRODUCTION OF ANY PART WITHOUT PRIOR WRITTEN CONSENT FROM MIG IS STRICTLY PROHIBITED.
2. THIS DRAWING IS TO BE READ AND UNDERSTOOD IN CONJUNCTION WITH ALL OTHER DRAWINGS AND DOCUMENTS APPLICABLE TO THIS PROJECT.
3. THIS DRAWING IS NOT TO BE ISSUED FOR CONSTRUCTION UNTIL ALL REQUIRED PERMITS HAVE BEEN APPLIED.
4. THE CONTRACTOR SHALL VERIFY ALL DIMENSIONS, ELEVATIONS, INVERTS AND DATA ON SITE AND REPORT ANY DISCREPANCIES OR OMISSIONS TO TMG 48 HOURS PRIOR TO ANY CONSTRUCTION.

ABBREVIATIONS

CONC	= CONCRETE	HDPE	= HIGH DENSITY POLYETHYLENE
PROP	= PROPOSED	MH	= MANHOLE
EX	= EXISTING	CRB	= CATCH BASIN
STM	= STORM	DCB	= DOUBLE CATCH BASIN
SAN	= SANITARY	AD	= AREA DRAIN
WAT	= WATER	TD	= TRENCH DRAIN
PVC	= POLYVINYL CHLORIDE		

SCALE: 10399

DATE: APRIL 2022

DRAWN BY: B.G.

DESIGNED BY: B.G.

CHECKED BY: B.D.

PROJECT

LEBRETON LIBRARY PARCEL
 665 Albert St
 Ottawa, ON
 Canada



DREAM
 30 Adelaide St. E., Suite 301,
 Toronto, ON M5C 3H1
 KEYPLAN

ISSUE CHART

NO.	DESCRIPTION	DATE
1	ISSUED FOR PERMITS	2022
2	ISSUED FOR PERMITS	2022
3	ISSUED FOR PERMITS	2022
4	ISSUED FOR PERMITS	2022
5	ISSUED FOR PERMITS	2022
6	ISSUED FOR PERMITS	2022
7	ISSUED FOR PERMITS	2022
8	ISSUED FOR PERMITS	2022
9	ISSUED FOR PERMITS	2022
10	ISSUED FOR PERMITS	2022
11	ISSUED FOR PERMITS	2022
12	ISSUED FOR PERMITS	2022
13	ISSUED FOR PERMITS	2022
14	ISSUED FOR PERMITS	2022

REISSUED FOR SITE PLAN CONTROL - NOT FOR CONSTRUCTION 2023 - 03 - 24

CONSULTANTS

TMG
8800 Dufferin St., Suite 200, Vaughan, ON L4K 0C5
RUC Engineers
1545 Carlin Ave., Suite 304, Ottawa, ON K1Z 5P9
Smith+Anderson
1600 Carling Ave., Suite 530, Ottawa, ON K1Z 0G3
PFS Studio
1777 W 3rd Ave., Vancouver, BC V6J 1K3
Two Row Architect
1804 6th Line, Oshawa, ON N4A 1M0
ElsDon
2680 Queensview Dr., Ottawa, ON K2B 8J9

STAMP



PROJECT

LEBRETON LIBRARY PARCEL
665 Albert St
Ottawa, ON
Canada



DREAM
30 Adelaide St. E., Suite 301,
Toronto, ON M5C 3H1
KEYPLAN

TRUE NORTH

ISSUE CHART

NO.	DESCRIPTION	DATE
1	ISSUED FOR PERMITS	2023
2	ISSUED FOR PERMITS	2023
3	ISSUED FOR PERMITS	2023
4	ISSUED FOR PERMITS	2023
5	ISSUED FOR PERMITS	2023
6	ISSUED FOR PERMITS	2023
7	ISSUED FOR PERMITS	2023
8	ISSUED FOR PERMITS	2023
9	ISSUED FOR PERMITS	2023
10	ISSUED FOR PERMITS	2023
11	ISSUED FOR PERMITS	2023
12	ISSUED FOR PERMITS	2023
13	ISSUED FOR PERMITS	2023
14	ISSUED FOR PERMITS	2023

REISSUED FOR SITE PLAN CONTROL - NOT FOR CONSTRUCTION 2023-03-24



KEY PLAN
N.T.S.

LEGEND

SEE ABBREVIATIONS BELOW	PROP ITEMS
● 200.00 0.5%	EX ITEMS
○ EX MIT 1A	
---	LIMIT OF PROPERTY LINE
- - -	LIMIT OF ROOF STRUCTURE
○	SILT FENCE
□	CONSTRUCTION HOARDING
□	CONSTRUCTION ENTRANCE/MUDMAT
□	INLET SEDIMENT CONTROL DEVICE

BENCHMARK: ELEVATIONS ARE GEODETIC, UNADJUSTED AND DERIVED FROM THE CAN-NET VRS NETWORK MONUMENT, OTTAWA. ELEVATION: 66.200
BEARING: BEARINGS ARE GRID, DERIVED FROM THE CAN-NET VRS NETWORK. OBSERVATIONS ON NAD 83 COORDINATE MONUMENTS 1977035 & 1960710. CENTRAL MERIDIAN: 76°30' W. LONGITUDE WITH ZONE 18

DRAWING NOTES

- THIS DRAWING IS THE EXCLUSIVE PROPERTY OF THE MUNICIPAL INFRASTRUCTURE GROUP LTD (TMG). THE REPRODUCTION OF ANY PART WITHOUT PRIOR WRITTEN CONSENT FROM TMG IS STRICTLY PROHIBITED.
- THIS DRAWING IS TO BE READ AND UNDERSTOOD IN CONJUNCTION WITH ALL OTHER DRAWINGS AND DOCUMENTS APPLICABLE TO THIS PROJECT.
- THIS DRAWING IS NOT TO BE ISSUED FOR CONSTRUCTION UNTIL ALL REQUIRED PERMITS HAVE BEEN ISSUED.
- THE CONTRACTOR SHALL VERIFY ALL DIMENSIONS, ELEVATIONS, INVERTS AND DATA ON SITE AND REPORT ANY DISCREPANCIES OR OMISSIONS TO TMG 48 HOURS PRIOR TO ANY CONSTRUCTION.

ABBREVIATIONS

TW = TOP OF WALL	HDRE = HIGH DENSITY POLYETHYLENE
BW = BOTTOM OF WALL	CONC = CONCRETE
CONC = CONCRETE	MH = MAINTENANCE HOLE
STOM = STORM	CRB = CATCH BASIN
SAN = SANITARY	DCR = DOUBLE CATCH BASIN
WAT = WATER	AD = AREA DRAIN
PVC = POLYVINYL CHLORIDE	TD = TRENCH DRAIN
TC = TOP OF CURB	
BC = BOTTOM OF CURB	

SCALE: 1:200
DATE: APRIL 2022
DRAWN BY: B.G.
DESIGNED BY: B.G.
CHECKED BY: B.D.

EROSION & SEDIMENT CONTROL NOTES:

- ALL SEDIMENT CONTROL AND EROSION PROTECTION DEVICES ARE TO BE IN PLACE PRIOR TO THE COMMENCEMENT OF CONSTRUCTION.
- ALL NEW AND EXISTING CATCHBASINS AND CATCHBASIN MANHOLES ON-SITE OR IN ADJACENT STREETS SHALL HAVE THE UNDERSIDE OF THE GRATE COVERED WITH TERRAFIX OR NON-WOVEN GEOTEXTILE DURING CONSTRUCTION. CONTRACTOR SHALL REGULARLY CLEAN SEDIMENT AND DEBRIS FROM THESE GEOTEXTILE DEVICES. CONTRACTOR SHALL DEPOSE WITH THESE PIECES AT THE END OF CONSTRUCTION OR AS DIRECTED BY THE ENGINEER.
- CONTRACTOR SHALL MAINTAIN ADJACENT STREETS AND PROPERTIES FREE OF DUST, MUD AND OTHER REFUSE THROUGHOUT DURATION OF CONSTRUCTION. ANY CLEANING OF ADJACENT AREAS DURING CONSTRUCTION SHALL BE PAID BY THE CONTRACTOR.
- ALL SEDIMENT AND EROSION CONTROL WORKS WILL BE INSPECTED AFTER EACH RAINFALL AND REPAIRED / MAINTAINED TO THE SATISFACTION OF THE CITY ENGINEER.
- SEDIMENT CONTROL FENCES SHALL BE INSTALLED AND MAINTAINED AS REQUIRED TO PREVENT SEDIMENT FROM FLOWING ONTO THE ADJACENT LANDS.
- HOARDING OR SNOW FENCING SHALL BE ERRECTED AND MAINTAINED PRIOR TO ANY GRADING OR CONSTRUCTION AND SHALL REMAIN IN PLACE AND IN GOOD REPAIR THROUGHOUT THE CONSTRUCTION AND GRADING PHASE.
- FILTER FABRIC SHALL BE PLACED UNDER ALL STREET CATCHBASIN GRATES. SILT TRAPS ARE TO BE CLEANED REGULARLY AND ARE NOT TO BE REMOVED UNTIL CURBS ARE CONSTRUCTED AND BOULEVARDS AND BACKYARDS ARE GRADED AND SOICED. FILTER FABRIC USED FOR SEDIMENT CONTROL SHALL BE TERRAFIX OR AN APPROVED EQUIVALENT. MUD TRACKING AND DUST MUST BE CONTROLLED ON ALL ROADWAYS TO THE SATISFACTION OF THE CITY.

SEDIMENT CONTROL INSTRUCTIONS:

- THE CONTRACTOR SHALL MAINTAIN A SUPPLY OF SEDIMENT FENCE, CLEAR STONE AND FILTER FABRIC ON SITE FOR EMERGENCY USE. SEDIMENT FENCE WILL BE INSTALLED BEFORE THE COMMENCEMENT OF ANY CONSTRUCTION WORKS.
- SITE INSPECTOR SHALL VERIFY THAT THE SEDIMENTATION CONTROLS ARE INTACT ON WORKY BASIS AND AFTER ALL RAINFALL EVENTS. DEFICIENCIES SHALL BE REPORTED TO THE CONTRACTOR AND REPAIRED IMMEDIATELY.
- MONTHLY INSPECTOR REPORTS SHALL BE PREPARED BY THE INSPECTOR.
- UPON IMPLEMENTATION OF EROSION SEDIMENT CONTROL THE CONTRACTOR IS TO COMPLY WITH THE INSPECTOR THAT THE CONTROLS ARE OPERATING TO THEIR SATISFACTION. ADDITIONAL MEASURES MAY BE REQUIRED AT THE DISCRETION OF THE INSPECTOR.
- POSITIVE DRAINAGE TO THE SEDIMENT BASINS SHALL BE MAINTAINED DURING CONSTRUCTION.

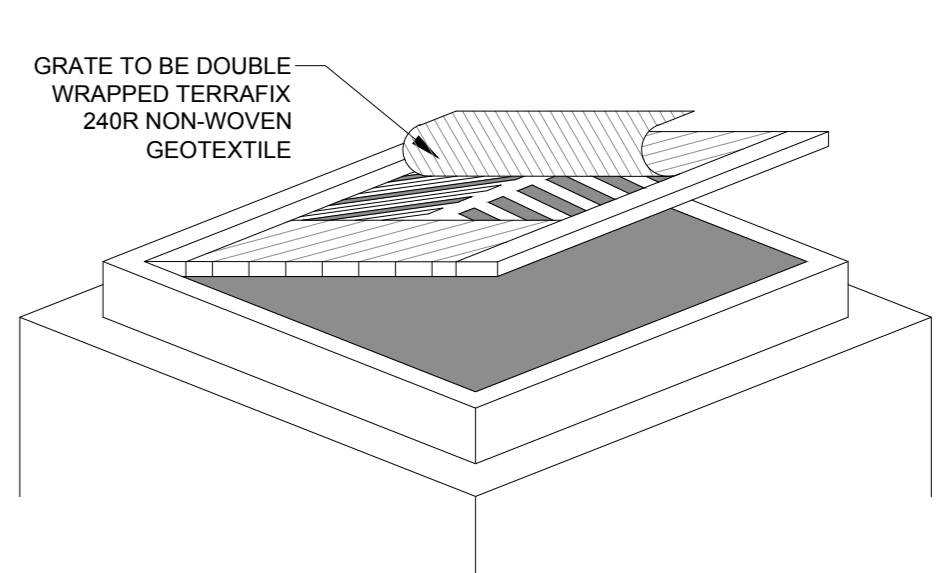
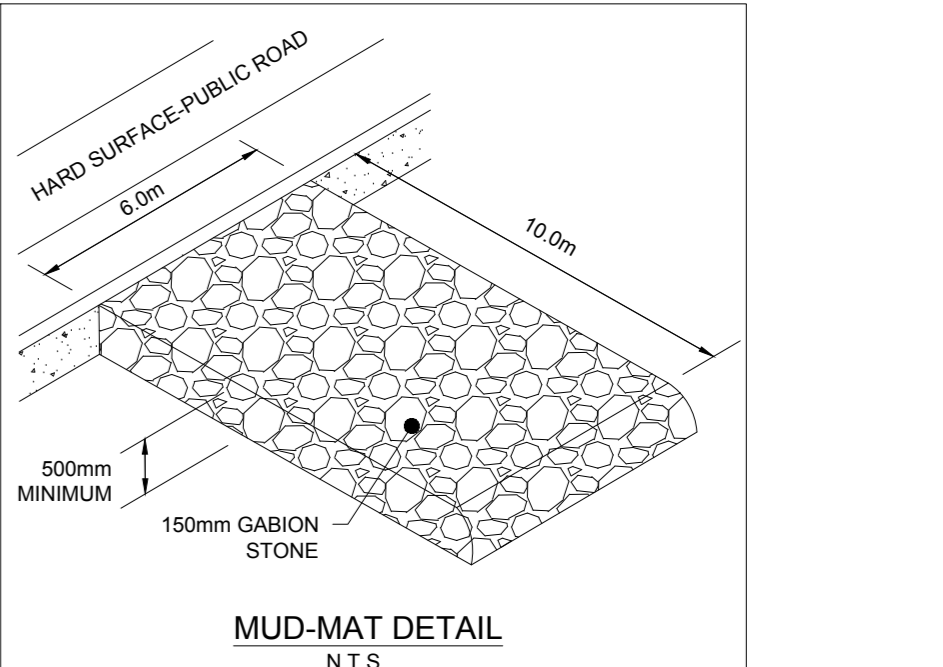

- NOTES:**
- WOVEN GEOTEXTILE TO HAVE A MINIMUM EQUIVALENT OPENING SIZE OF 0.15mm AND A MAXIMUM EQUIVALENT OPENING SIZE OF 0.25mm.
 - WOVEN GEOTEXTILE TO BE MAINTAINED AND REINSTATED PERIODICALLY WHEN ACCUMULATED SEDIMENTS INTERFERES WITH DRAINAGE.
 - CLEAR STONE TO BE PLACED ON TOP OF WRAPPED CATCHBASIN TO PROTECT GEOTEXTILE FROM LARGE OBJECTS.

INLET SEDIMENT CONTROL
N.T.S.

