



FINAL REPORT

Phase One Environmental Site Assessment

665 Albert Street, LeBreton Flats, Ottawa Ontario

Submitted to:

Dream Impact Master LP

30 Adelaide Street East

Suite 301

Toronto ON

M5C 3H1

Submitted by:

Golder Associates Ltd.

1931 Robertson Road, Ottawa, Ontario, K2H 5B7, Canada

+1 613 592 9600

22511882

April 2022

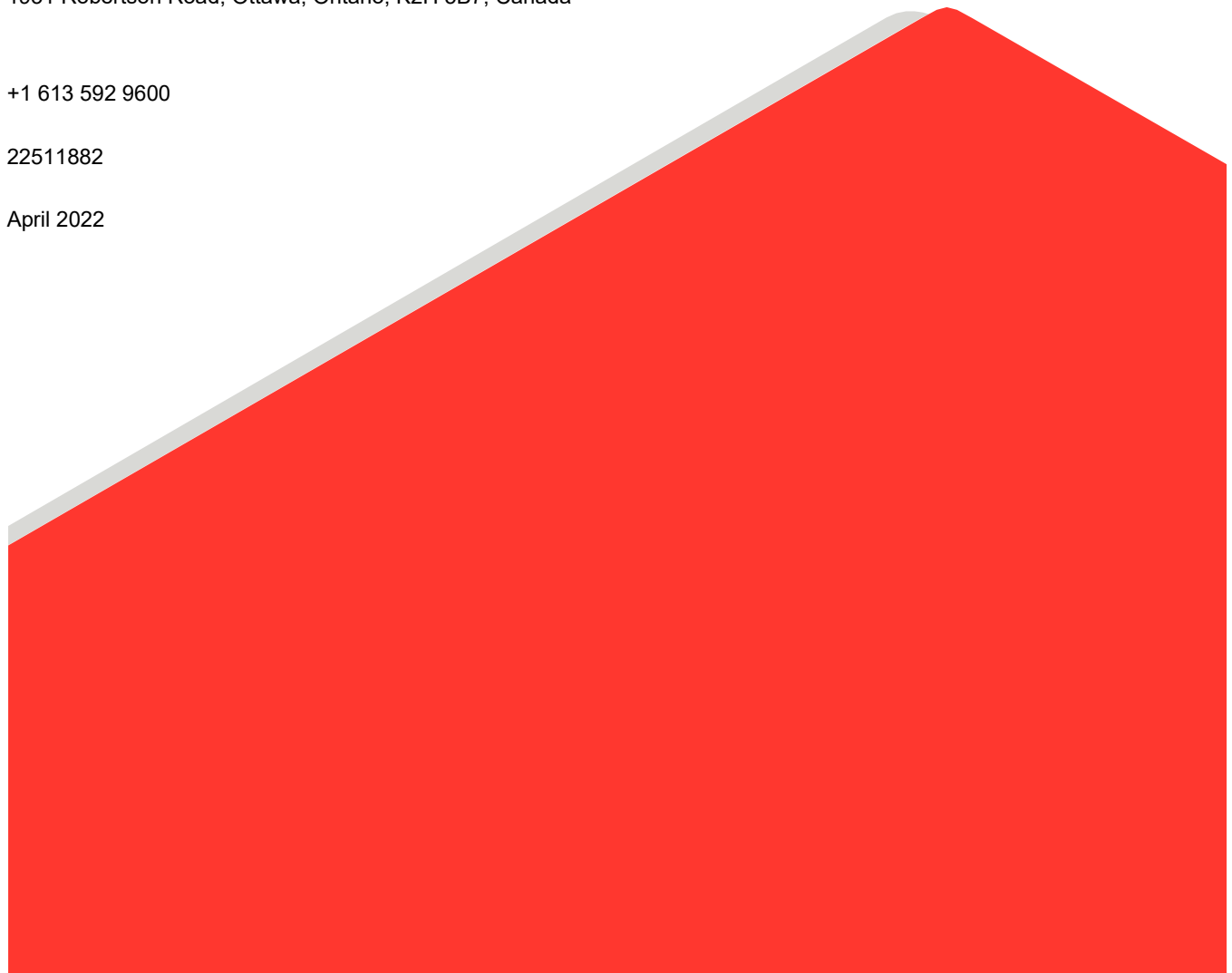

Distribution List

1 copy (.pdf) - Dream Impact Master LP

1 copy (.pdf) - Golder Associates Ltd.

Table of Contents

1.0 EXECUTIVE SUMMARY	1
2.0 INTRODUCTION	1
2.1 Phase One Property Information.....	1
3.0 SCOPE OF INVESTIGATION	2
4.0 RECORDS REVIEW	3
4.1 General.....	3
4.1.1 Phase One Study Area Determination.....	3
4.1.2 First Developed Use Determination.....	3
4.1.3 Insurance Records.....	3
4.1.4 Chain of Title.....	6
4.1.5 City Directories.....	7
4.1.6 Environmental Reports	7
4.2 Environmental Source Information.....	15
4.2.1 Ministry of the Environment	16
4.2.2 The City of Ottawa Correspondence	16
4.2.3 Technical Standards and Safety Authority, Fuel Safety Division Records.....	19
4.3 Physical Setting Sources	19
4.3.1 Aerial Imagery.....	19
4.3.2 Topography, Hydrology and Geology.....	22
4.3.3 Fill Materials	22
4.3.4 Water Bodies, Areas of Natural Significance, and Groundwater Information.....	23
4.3.5 Well Records.....	24
4.4 Site Operating Records.....	24
5.0 INTERVIEWS	25
6.0 SITE RECONNAISSANCE	25
6.1 General Requirements	25

6.2 Specific Observations at Phase One Property.....25

6.2.1 Enhanced Investigation Property.....28

6.3 Surrounding Land Use29

6.4 Written Description of Investigation29

7.0 REVIEW AND EVALUATION OF INFORMATION29

7.1 Current and Past Uses of the Phase One Property.....29

7.2 Potentially Contaminating Activity.....32

7.3 Areas of Potential Environmental Concern38

7.4 Conceptual Site Model39

8.0 CONCLUSIONS41

8.1 Need for a Phase Two ESA.....41

9.0 REFERENCES41

10.0 LIMITATIONS AND USE OF REPORT42

11.0 CLOSURE42

TABLES

Table 1: Fire Insurance Plans, Property Underwriters’ Reports, and Property Underwriters’ Plans.....3

Table 2: Phase One Property Northern Section Ownership History6

Table 3: Phase One Property Southwestern Section Ownership History6

Table 4: Phase One Property Southeastern Section Ownership History.....6

Table 5: Phase One Property Northern Section Current and Past Uses30

Table 6: Phase One Property Southwestern Section Current and Past Uses31

Table 7: Phase One Property Southeastern Section Current and Past Uses.....32

FIGURES

- Figure 1: Key Plan
- Figure 2A: Site Plan and Potential Contaminating Activities
- Figure 2B: Areas of Potential Environmental Concern
- Figure 3: Topographic Map and Areas of Natural Significance
- Figure 4: Surficial Geology

APPENDICES

APPENDIX A
ERIS

APPENDIX B
Site Photographs

APPENDIX C
Regulatory Requests

1.0 EXECUTIVE SUMMARY

Golder Associates Ltd. (Golder) was retained by Dream Impact Master LP (Dream) to conduct a Phase One Environmental Site Assessment (“Phase One ESA”) of the property referred to as 665 Albert Street, located north of Albert Street, east of Booth Street, south of the Fleet Street Aqueduct (open aqueduct), and west of the site of the future Ottawa Public Library – Library and Archives Canada Joint Facility in Ottawa, Ontario (the “Phase One Property”). Currently the Pimisi LRT station and LRT line crosses the Phase One Property; however, it is expected that these features will not be transferred to Dream and have been considered off-Site structures/features.

At the time of the site reconnaissance, conducted on January 26, 2022, the Phase One Property consisted of a 1.11 hectare parcel of undeveloped land with no buildings or structures. It is understood that the Phase One Property is to be developed with a mixed-use development including two towers of 30 and 35 storeys, each with a four-storey terraced podium. The Phase One Property is currently owned by the National Capital Commission (government of Canada) and is being purchased by Dream LeBreton, which is a partnership between Dream Asset Management Corporation and Dream Impact Master LP.

The Phase One ESA was completed in accordance with O.Reg. 153/04 and included a review of available current and historical information, a site visit, evaluation of readily available information, and reporting, subject to the limitations outlined in Section 9.0 of this report. The Phase One Property is considered an enhanced investigation property as defined by O.Reg. 153/04. The date of the site visit was January 26, 2022.

Based on the information obtained and reviewed as part of this Phase One ESA, 37 potentially contaminating activities (PCA) were identified contributing to six areas of potential environmental concern (APEC). Accordingly, a Phase Two ESA is required for the submission of a Record of Site Condition (RSC), if an RSC is required.

A response to Golder’s request for information from the Ministry of the Environment, Conservation and Parks (MECP) was not available at the time of report preparation. A plan of survey was not available for review and is required to satisfy the requirements of O.Reg. 153/04.

2.0 INTRODUCTION

2.1 Phase One Property Information

Golder Associates Ltd. (Golder) was retained by Dream Impact Master LP “Dream”) to conduct a Phase One Environmental Site Assessment “Phase One ESA”) of the following property:

Information	Description
Property Identification Number	All of PIN 04112-0242(LT)
Legal Description	PART OF WELLINGTON STREET (CLOSED BY BY-LAW INST. NO. LT1243128), PLAN NO. 2, BEING PARTS 1 TO 4, ON PLAN 4R-32303; PART OF WELLINGTON STREET, CLOSED BY LT1243128 & OC1457912, PLAN NO. 2, BEING PARTS 11 TO 17, PLAN 4R-32006; SUBJECT TO AN EASEMENT IN GROSS OVER PARTS 15 & 16 4R32006 AND PART 3 4R32303 AS IN OC2376918; CITY OF OTTAWA
Property Identification Number	All of PIN 04112-0244(LT)
Legal Description	PART LLOYD STREET, PLAN NO. 2, BEING PART 9, PLAN 4R-32006; S/T LT1243142; CITY OF OTTAWA

Information	Description
Property Identification Number	All of PIN 04112-0250(LT)
Legal Description	PARTS OF LOTS 6 & 7, PART OF THE WATER WORKS RESERVE, PART ALLEY CLOSED BY BY-LAW LT1243120 PLAN 9481, BEING PART 2 ON 4R-32006; CITY OF OTTAWA
Property Identification Number	All of PIN 04112-0251(LT)
Legal Description	LOTS 1, 2, 3, 4, 5, 6, 7 & 8 PLAN 9481, WATER WORKS RESERVE ON PLAN 9481, ALLEY ON PLAN 9481 (CLOSED BY BY-LAW LT1243120), EXCEPT PART 40 PLAN 5R13914, PART 10 PLAN 4R23452, PART 1 4R30019, PARTS 20, 21, 22, 25 & 41 ON 4R32151 AND PARTS 2, 23 & 25 ON 4R32006; SUBJECT TO AN EASEMENT IN GROSS OVER PARTS 3, 24 & 26 ON 4R32006 AND PARTS 23, 26, 27, 29, 37, 38 & 42 ON 4R32151 AS IN OC2177774; SUBJECT TO AN EASEMENT IN GROSS OVER PART LOTS 1, 2 & 3 PLAN 9481, PART 5, 4R32006 AND PARTS 27 & 28, 4R32151 AS IN OC2376919; CITY OF OTTAWA
Property Identification Number	Part of PIN 04112-0263(LT)
Legal Description	Final description to be updated at closing pending registration of new reference plan

The location of the Phase One Property is provided in Figure 1. A plan illustrating the Phase One Property and Phase One Study Area is provided in Figure 2.

The contact information for the Phase One Property is:

Owner / Client	Address	Contact Information
Client: Dream Impact Master LP	30 Adelaide Street East, Suite 301 Toronto, Ontario M5C 3H1	Mr. David Zamperin Office: (647) 535-6448 Email: dzamperin@dream.ca

3.0 SCOPE OF INVESTIGATION

A Phase One ESA is a preliminary qualitative assessment of the environmental condition of a property, based on a review of current activities and historical information for the Phase One Property and a review of relevant and readily available environmental information for the surrounding properties located within a 250 metre (m) radius of the boundary of the Phase One Property (collectively referred to as the "Phase One Study Area"). The boundary of the Phase One Study Area is presented in Figure 2.

According to Ontario Regulation (O.Reg.) 153/04 *Records of Site Condition*, the objectives of a Phase One ESA are to:

- 1) Develop a preliminary determination of the likelihood that one or more contaminants have affected any land or water on, in or under the Phase One Property;
- 2) Determine the need for a Phase Two Environment Site Assessment (ESA);

- 3) Provide a basis for carrying out a Phase Two ESA;
- 4) Provide adequate preliminary information about environmental conditions in the land or water on, in or under the Site for the conduct of a risk assessment following completion of a Phase Two ESA; and,
- 5) Identify and report on evidence of actual and/or potential contamination on the Phase One Property from current and historical activities at the Phase One Property or the surrounding area.

4.0 RECORDS REVIEW

4.1 General

4.1.1 Phase One Study Area Determination

For the purpose of this Phase One ESA, the Phase One Study Area is the area within a 250 m radius of the boundary of the Phase One Property. Based on Golder's review of the historical and current information compiled as part of this Phase One ESA for the area surrounding the Site and observations of neighbouring properties made during the site visit, it was concluded that an assessment of information pertaining to properties within 250 m of the boundary of the Phase One Property was sufficient to achieve the objectives of the Phase One ESA.

4.1.2 First Developed Use Determination

The date of first developed use of the Phase One Property was determined based on review of the Fire Insurance Plans, aerial photographs, and ERIS Report. Because of the size and history of the Phase One Property, it was previously divided into several different parcels that belonged separate owners. According to Fire Insurance Plans, parcels within the Phase One Property have been owned by private individuals from at least 1878 when several residential dwellings, a primary school, and a small storefront were present on the Phase One Property. Both the primary school and the store were present in the northwest portion of the Phase One Property. Accordingly, the first developed land use of the Phase One Property is at least 1878.

4.1.3 Insurance Records

Golder conducted a search of available Fire Insurance Plans (FIPs) for the Site and the surrounding properties within a 250-metre radius of the Site. FIPs from 1878, 1888, 1902 revised 1912, 1922, 1925 revised 1948, and 1956 were available for the Site and surrounding area. Noteworthy findings are summarised in Table 1.

Table 1: Fire Insurance Plans, Property Underwriters' Reports, and Property Underwriters' Plans

Year / Record	Phase One Property	Surrounding Properties
1878 FIP	The Site is bounded by the Water Works Aqueduct to the northwest and Wellington St. to the northeast. Wellington runs through the central and western portion of the Site. The Site is bounded to the south by Maria St. (now Albert) and to the west by Bridge St. (now Booth). The Site is developed with several residential dwellings and a primary school. A store is present at the intersection of Bridge and Wellington.	Neighbouring properties are used primarily for residential purposes. The Water Works Aqueduct runs past the northern edge of the Site. The Canada Central Railway Depot Grounds are approximately 200 m to the west of the Site, beyond Broad St. which no longer exists.

Year / Record	Phase One Property	Surrounding Properties
1888 and 1888 Revised 1901 FIP	Largely similar in property use to 1878. A church is now present on the southwestern portion of the Site.	Neighbouring properties are still primarily developed with residential dwellings. The Railway Depot is still present and has expanded to become a more extensive railway yard with several tracks, and an associated passenger depot is now present. The Canada Atlantic Railway runs next to the northern edge of the Phase One Property. To the east of Bridge St. is the J.R. Booth Water Works Yard which appears to be used to store lumber.
1902 Revised 1912	The Continental Bag & Paper Co. Ltd. is now present in the northwest corner of the Site at 305 Bridge St. (now Booth). The primary school that was there previously is no long present. At the southeast corner of the intersection of Bridge and Wellington, a Chinese Laundry is listed, which may have been a dry-cleaning establishment. A public school is present at 50 Wellington St.	The Canada Atlantic Railway is now listed as the Grand Trunk Railway. On the western side of Bridge St. at 336 Bridge St. is the S.L. Kyle Wood Working Factory. Approximately 127 m northwest of the Site at 25-27 Ottawa St. (no longer exists) is the Laurentian Foundry with a moulding shop and coke house. To the south of the Water Works Aqueduct west of Bridge St., are the Corporation Work Shops, which include a smithy and machine shop approximately 145 m west southwest of the Phase One Property. The General Electric Co. MigaWorks is present approximately 140 m southwest of the Site at 95 Albert.
1925 Revised 1948	The Continental Bag & Paper Co. Ltd. is now called the Continental Paper Products Company Limited. Otherwise, the site is largely the same as in the previous FIP	The Grand Trunk Railway is now called the Canadian National Railways. To the immediate west of the Site at 146 Booth St. is A. Palmer Plumbing & Heating Tinsmith. To the immediate northeast of the site is a gasoline and service station at 610 Wellington along with two USTs. Approximately 80 m southwest of the Site, at 683-685 Wellington St. is a Machine and Radio Repair Shop. Slightly further to the southwest at 689 and 691 Wellington are The Ottawa Paint Works Ltd., including paint storage, an Auto Accessories and Garage, and two USTs. On the south side of Albert, approximately 140 m to the southwest of the Site is the Ottawa Paper Box Co. Ltd. To the immediate north of the Site at 629 Wellington St. Red Rock of Canada Ltd. has two USTs which are noted to be fuel oil tanks with a capacity of 2500 gallons. Approximately 130m northwest of the Site, at 80 Ottawa St. is Capital Commercial Laundry, which may have been a dry-cleaning establishment. Approximately 120 m to the east, the St. Vincent

Year / Record	Phase One Property	Surrounding Properties
		<p>Hospital for Incurables has a laundry facility, which may include dry-cleaning. Approximately 145 m to the northwest of the Site, at 110 Booth St. is an auto washing & oiling establishment with two USTs. Approximately 225 m north of the Site, at 65 Queen West St. (now Fleet), is Garland & Ritchie Limited which is a vehicle repair garage with one UST containing gas.</p>
1956 FIP	Largely unchanged from previous FIP	<p>Approximately 60 m north of the Site, at 137 Booth there is now an Auto Radiator Servicing establishment. The auto washing & oiling establishment at 106-110 Booth St. from 1925 is now only at 110 Booth St. and the USTs are no longer listed. A third UST has joined the two near the gasoline and service station to the immediate northeast of the Site. Further northeast, at 584 Wellington St. there is now a brake and clutch service station. Just south of Albert St., to the south of the Site at the intersection of Booth and Albert, there is an oiling and greasing station.</p> <p>Approximately 185 north northwest of the Site is Therien Co. Rug Cleaning, which may use dry-cleaning equipment. Approximately 200 m north of the Site, Blair Equipment Ltd. has a UST and garage. Approximately 200 m southwest of the Site, at 703 Wellington, there is an oiling and greasing auto service and adjacent to a UST. Approximately 220 m north of the Site, at 87-91 Fleet St., Garland & Ritchie Limited has become Rovale Service Station, which offers oiling & greasing services; one UST is still present. Approximately 240 m northwest of the Site is the Ottawa Boiler & Steelworks neighbouring the Thomas Lawson & Sons Foundry & Machining Shop approximately 250 m northwest of the Site. The Canadian Pacific Railway yard is still present at this time to the west of Broad St.</p>

4.1.4 Chain of Title

Because the Phase One Property was historically divided into several different parcels with different landowners it has been divided into three sections for the purpose of summarising previous ownership. These sections include the north, the southeast, and the southwest. All of these sections merged between 1962 and 1966 because of the acquisition of LeBreton Flats by the National Capital Commission during that period. From that point on, the Phase One Property is considered one property. Because of the many individual parcels that would need to be searched, a Chain of Title search was not undertaken; however, information was drawn from FIPs, the HLUI, and aerial imagery to estimate ownerships over time. This information is summarised in Tables 2 through 4.

Table 2: Phase One Property Northern Section Ownership History

Owner's Name	Dates of Ownership
Crown	Prior to 1878 at the latest.
Victoria Ward Primary School	By 1878 until sometime before 1902
Individual Residential Dwellings	By 1878 until sometime before 1902
Unnamed Store	By 1878 until sometime before 1902
The Continental Bag & Paper Co. Ltd. / The Continental Paper Products Limited	1902-1960
National Capital Commission	By at least 1966 to Present

Table 3: Phase One Property Southwestern Section Ownership History

Owner's Name	Dates of Ownership
Crown	Prior to 1878 at the latest.
Individual Residential Dwellings	By 1878 until at least 1956
St. Mark French Presbyterian Church / St. Mark French Protestant Church (United Church of Canada)	By 1888 until at least 1956
Chinese Laundry	By 1902 until at least 1956
National Capital Commission	By at least 1966 to present

Table 4: Phase One Property Southeastern Section Ownership History

Owner's Name	Dates of Ownership
Crown	Prior to 1878 at the latest.
Individual Residential Dwellings	By 1878 until at least 1956
Wellington Street Public School	By 1902 until at least 1956
National Capital Commission	By at least 1966 to present

4.1.5 City Directories

Golder completed a review of the city street directories for the current and surrounding addresses currently in place. Based on a review, it was determined that there were no listings for many addresses with the only listings attributed to the Phase One Property (665 Albert Street), 555, and 615 Albert Street, which included residential listings as far back as 1875 with no listings in 1870. It is noted that the Phase One Property and surrounding lands consist of several historical lots that have been undeveloped for several decades and the current addresses may not reflect the historical addresses on the site or surrounding lands.

4.1.6 Environmental Reports

The following environmental reports (ordered from oldest to most recent) related to the Phase One Property were provided to Golder. Golder consulted these reports to develop an understanding of the environmental conditions at the Phase One Property and surrounding properties.

- *“Soil and Groundwater Sampling Investigation LeBreton/Bayview Planning Study Group I and Group II Sites: Ottawa, Ontario”*, project number 921-2783, prepared by Golder Associates Ltd for National Capital Commission, dated March 1993 (“1993 Soil and Groundwater Investigation”).
- *Untitled Summary of Subsurface Conditions*, project number 92-072, prepared by Raven Beck Environmental Ltd. for National Capital Commission, dated March 1993 (“1993 Summary of Subsurface Conditions”).
- *“Supplementary Environmental Site Assessment LeBreton Flats: Ottawa, Ontario”*, project number 97-142, prepared by Aqua Terre Solutions Inc. for National Capital Commission, dated March 1998 (“1998 Supplementary Environmental Site Assessment”).
- *“Limited Phase I Environmental Site Assessment: LeBreton Flats and Vicinity: Ottawa, Ontario”*, project number ONO11359-1, prepared by Jacques Whitford Environment Limited for Robinson Consultants Inc., dated January 2001 (“2001 Limited Phase I”).
- *“LeBreton Flats Infrastructure and Remediation Project: Ottawa, Ontario: Supplementary Phase II Environmental Site Assessment”*, project number 480000-165-EN-0001-02, prepared by Dessau-Soprin Inc. for National Capital Commission, dated April 2003 (“2003 Supplementary Phase II”).
- *“LeBreton Flats Infrastructure and Remediation Project: Ottawa, Ontario: Site Decontamination and Post Remediation Verification: Blocks I, P, Q, R, S, U, T, Lett, Lloyd and Fleet Streets”*, project number 480000-514-EN-0001-0B, prepared by Dessau-Soprin Inc. for National Capital Commission, dated March 2005 (“2005 Site Decontamination”).
- *“2007 – 2008 Monitoring and Sampling Program LeBreton Flats Remediation and Development Program Ottawa, Ontario”*, project number 97-142H, prepared by Aqua Terre Solutions Inc. for National Capital Commission, dated January 2009 (“2009 Monitoring and Sampling Program”).
- *“Remediation of Block O/N LeBreton Flats, Ottawa, Ontario”*, project number 05-215-40, prepared by Intera Engineering Ltd. for National Capital Commission, dated February 2009 (“2009 Remediation”).
- *“Supplemental Phase II Environmental Site Assessment: South LeBreton Flats Blocks B1, B2, C1, C2, E1, E2, E3, G, H1 and H2, Ottawa, Ontario”*, project number 11-1122-0199/1000, prepared by Golder Associates Ltd. for National Capital Commission, dated February 2012 (“2012 Supplemental Phase II”).

- *“Groundwater Monitoring: South LeBreton Flats Blocks B1, B2, C1, C2, E1, E2, E3, G, H1, H2, Ottawa, Ontario”*, project number 11-1122-0199/2000, prepared by Golder Associates Ltd. for National Capital Commission, dated May 2012 (“2012 Groundwater Monitoring”).
- *“Remediation of LeBreton Flats North, Ottawa, Ontario”*, project number 12-1122-0198, prepared by Golder Associates Ltd. for National Capital Commission, dated December 2014 (“2014 Remediation, LeBreton Flats North”).

While technical peer reviews of the reports were not completed, noteworthy findings from these reports are summarized in the following sections.

1993 Soil and Groundwater Investigation

- Soil and groundwater sampling was carried out at 15 former industrial sites located in the LeBreton/Bayview area. Sampling was intended to quantify the extent and levels of suspected or confirmed organic and inorganic remnants from former industrial land uses
- Of the 15 sites investigated, sites numbered 16, 17, 19, 20, 32, 35, 38, and 41 are within the study area for this Phase One ESA.
- Site 16 (Unnamed Service Station and Bus Garage): Located approximately 25 m northeast of the Site. Stratigraphy consists of fill overlying glacial till. Fill consists of silty sand with gravel, cobbles, brick, concrete, mortar, and traces of organic matter. The thickness of the fill layer ranges from 0.3 to 2.4 m. The till layer consists of silty sand with some gravel, cobbles, and boulders. The till layer continues to at least 3 mbgs. Combustible and organic vapour concentrations taken in the field were relatively low. Groundwater seepage was noted in one test pit. Others were dry upon completion.
- Site 17 (Continental Paper Products Ltd.): Located on northwestern portion of the Site. Stratigraphy consists of fill materials overlying glacial till. Fill consists of silty sand with some gravel, overlying rubble fill composed mainly of boulders, brick, mortar, concrete, and wood. The thickness of the fill layer ranges from 2.4 to greater than 3.7 mbgs. The glacial till layer was encountered on the west side of the site at a depth of 3.2 mbgs. Other boreholes encountered refusal in the rubble fill. Combustible and organic vapour concentrations taken in the field were relatively low, with one exception where the concentration of combustible vapour was measured at 10% LEL.
- Site 19 (Therein Co. Ltd. Rug Cleaners): Located approximately 180 m north northwest of the Site. Stratigraphy consists of fill overlying limestone bedrock. The fill consists of silty sand with some gravel, boulders, brick, organics, coal, and ash. Combustible and organic vapour concentrations taken in the field were relatively low. Groundwater levels ranged from 1.65 to 2.1 mbgs.
- Site 20 (A. Palmer Plumbing Ltd.): Located approximately 50 m west southwest of the Site. Stratigraphy consists of fill overlying silty sand/sandy silt and glacial till. Fill consists of silty sand with gravel and some rubble (concrete, brick, and ash). The fill layer ranges in thickness from 1.8 to 2.6 mbgs. The underlying native silty sand to sandy silt layers have a total thickness ranging from 3.2 to 3.8 mbgs. Combustible and organic vapour concentrations taken in the field were relatively low.
- Site 32 (Ottawa Boiler and Steel Works): Located approximately 240 m northwest of the Site. Stratigraphy consists of fill overlying bedrock. The fill consists of silty sand with cobbles, gravel, concrete, brick, ash, and wood. Combustible and organic vapour concentrations taken in the field were relatively low. Test pits were noted to be dry.

- Site 35 (Department of Transport and Radio, Machine Shop): Located approximately 100 m southwest of the Site. Stratigraphy consists of fill overlying topsoil and sandy silt or silty sand followed by glacial till. The fill layer ranges in thickness from 1.3 to 3.0 mbgs and consists of silty sand to sandy silt with gravel, boulders, cobbles, brick, and concrete. The layer of topsoil has a thickness ranging from 0.15 to 0.20 m. Underlying glacial till ranges from 3.3 to at least 5.2 mbgs. The glacial till consists of sandy silt with some gravel, trace clay, and occasional cobbles. Combustible and organic vapour concentrations taken in the field were relatively low with one exception where combustible vapour was measured at a concentration of eight and nine percent LEL in two samples.
- Sites 38, 41, and 43 (Massey-Maple Leaf Warehouses, CPR Yards, and Snow Dump): Covers large swathes of land located between 185 m west southwest and 570 m west southwest of the Site, and stretching 420 m west northwest of the Site. Fill consists of silty sand with clay, gravel, cobbles, concrete fragments, brick, boulders, organic matter, wood, and ash. The fill layer ranged in thickness from 2.85 to 4.60 m. Combustible and organic vapour concentrations in the field were relatively low except for at four sampling locations where combustible vapour concentrations were measured at five percent LEL.
- Soil and groundwater samples were not compared to any Standards in this report; however, for Site 17 which is the only listing that was on the Phase One Property, six soil samples were analysed, and it was noted during this review that elevated levels of total oil & grease, barium, cadmium, lead, zinc, and mercury present in the fill at the Phase One Property which may still be present.

1993 Summary of Subsurface Conditions

- The purpose of this report is to summarise subsurface conditions along the (at the time) proposed transitway alignment in LeBreton Flats. The summary is based on investigations completed between November 1990 and March 1993.
- The former land uses for the area are summarised and listed as sites including the same titles as in the previous report plus two additional sites: Site 15 – Langlier Ltd. – Heating Supplies, which is located approximately 55 m north northwest of the Site and Site 36 – Ottawa Paint Works, which is located approximately 150 m southeast of the Site.
- Overburden along the proposed transitway averages three to five metres in thickness and generally consists of 1.5 to 3.0 m of fill overlying one to two metres of native silty sand and some clay till. The fill is comprised of sand, silt, bricks, mortar, and concrete. The underlying bedrock is black shaley limestone of the Ottawa Formation or Eastview Formation.
- In the western portions of the proposed transitway route, groundwater is found at depths of about three metres near the contact between the fill and native silty sand. Near Booth St. and east of Booth St., the water table is deeper, reflecting drainage to the aqueducts and possibly several deep sewers in the vicinity of Booth and Wellington. Groundwater flow along most of the transitway route moves northwards towards the aqueducts.
- Soil samples were compared against CCME remediation criteria for commercial/industrial land use as well as oil & grease and nitrogen standards from MOE decommissioning guidelines.
- Three of the 27 soil samples submitted for analysis of heavy metals had elevated levels of lead. This lead was detected within fill between 1 and 3 mbgs at Sites 16 and 17. Pockets of heavy metal contamination may be related to imported fill.

- Six soil samples showed exceedances of Standards for zinc, antimony, nitrogen, or sodium absorption ratio (SAR). Exceedances for zinc were found in the same areas as those for lead. Exceedances for antimony and nitrogen were detected at Site 36.
- Four samples were analysed for PAH, one of which, located at Site 20, exceeded the Standard.
- Generally, only minor exceedances of remediation criteria were detected along the proposed transitway route, all of which were within pockets of fill.
- Groundwater was analysed for various inorganic and organic parameters. A plume of BTEX at Site 36 appears to be the only significant groundwater contamination. The plume, which is derived from buried paint solvents, appears not to have migrated offsite at the time of this report. This Site is located 150 metres southwest of the Site.

1998 Supplementary Environmental Site Assessment

- The purpose of this investigation is to assess non-industrial properties for specific issues, including the presence of ash, soil with heavy metals, and coal/fire debris and to revise estimates of soil exceeding criteria for both the current and previous investigations. In total, ten sites were investigated, six of which are entirely in the Phase One Study Area, and two of which are partially within the Phase One Study Area. Sites M and N are to the east of the Phase One Property and Sites E, F, G, H, I, and J are to the north and northwest of the Site. Sites H and J are the ones which are only partially within the Phase One Study Area.
- Soil samples were analysed for heavy metals PAHs. Monitoring wells were not installed, as previous investigations did not identify any exceedances of MOE criteria at the time.
- Ash-containing soil exceeding the MOEE (1997) Table B residential criteria for heavy metals was found at all ten investigated sites.
- Soil with heavy metals exceeding the MOEE (1997) Table B residential criteria was found on seven of ten sites. Lead and copper were the metals most often exceeding the guidelines, but zinc and barium occasionally exceeded criteria as well.
- A discontinuous layer containing coal/fire debris and generally exceeding the MOEE (1997) Table B residential criteria for PAHs was found over five of ten sites.
- According to the analysis of samples taken during this investigation as well as other investigations that were reviewed during the preparation of this report, Aqua Terre prepared a figure indicating the approximate extent of contaminated areas.
 - The Phase One Property is shown to be contaminated with petroleum and heavy metals in the northwest corner, heavy metals in the northeast corner, ash (likely with heavy metals) on the south side just west of centre and petroleum on the south side just east of centre.
 - In the surrounding properties, sites are shown to be contaminated with overlapping zones of each of the four categories of contaminants: heavy metal containing soil, ash (likely with heavy metals), petroleum impacted soil, and coal/fire debris (likely containing PAHs).

2001 Limited Phase I

- The purpose of this assessment is to evaluate the possible environmental risks posed by both the historical and current activities on properties within the subject area. Sites of concern were identified, of which, one (42) is on the Site and 15 are within the Study Area of this Phase One ESA:
 - 17, 24, 25, 26, 27, 39, 40, 41, 42, 43, 44, 45, 46, 51, 52, and 53.
- Site 42 (645 Wellington Street – Continental Paper Products Ltd.): contaminants of concern are heavy metals.
- Site 17 (542 Wellington Street – Ottawa Brass Manufacturing Co.): contaminants of concerns are heavy metals and moulding sands.
- Site 24 (158 Fleet Street – Ottawa Boiler and Steel Works): Contaminants of concern are foundry coke, fly ash, slag, moulding sands, core sands, core oils, foundry facings, heavy metals, asbestos, paint, oil, and varnish.
- Site 25 (74 to 88 Ottawa Street – Laurentian Foundry): contaminants of concern are foundry coke, fly ash, slag, chemicals in moulding sands and binders, and facings.
- Site 26 (687 Wellington Street – Ottawa Paint Works): contaminants of concern are aromatic and aliphatic hydrocarbons, paint sludge, heavy metals (mainly lead, cadmium, and chromium), coal tar, mercury, and benzene.
- Site 27 (91 Booth Street – Therien & Co. Ltd. Rug Cleaning Works): contaminants of concern are dye liquors, cleaning solvents, and chlorinated solvents.
- Site 39 (65 to 91 Fleet Street – Rovale Motors): contaminants of concern are petroleum hydrocarbons and metals.
- Site 40 (629 to 61 Wellington Street – Langelier Ltd.): contaminants of concern are petroleum hydrocarbons and metals.
- Site 41 (610 Wellington Street – Automotive Service Station): contaminant of concern is heavy metals.
- Site 43 (137 Booth Street – Imperial Radiator Servicing): contaminants of concern are petroleum hydrocarbons and metals.
- Site 44 (681 Wellington Street, 146 Booth Street – A. Palmer Plumbing Supply Ltd.): contaminants of concern are petroleum hydrocarbons and metals.
- Site 45 (62 Ottawa Street – Queen Auto Service): contaminants of concern are petroleum hydrocarbons and metals.
- Site 46 (108 to 110 Booth Street – Chaudiere Plating Works): contaminants of concern are heavy metals and oils & grease.
- Site 51 (141 to 145 Broad Street – Junk Yard): contaminants of concern are petroleum hydrocarbons and metals.

- Site 52 (683 to 685 Wellington Street – Department of Transport and Radio, Machine Shop): contaminants of concern are heavy metals.
- Site 53 (703 Wellington Street – J. Doherty Service Station): contaminants of concern are petroleum hydrocarbons and metals.

2003 Supplementary Phase II

- The purpose of this assessment is to supplement previous reports on the LeBreton Flats area. The investigated sites consist mainly of parts of LeBreton Flats south of LeBreton Boulevard route (proposed at that time), including Booth Street between Fleet Street and Albert Street, an area west of Booth Street, and an area east of Booth Street. This investigation generally covers areas north of the Study Area of this Phase One ESA; however, its southernmost extent, along Booth Street, borders the west side of the Site.
- The field investigation including gathering samples from test pits, boreholes, and monitoring wells. A piezometric survey and permeability tests were also undertaken, along with measurement of light and dense non-aqueous phase liquids (LNAPLs and DNAPLs, respectively).
- The investigation concluded that the overburden in the area consists of unconsolidated deposits of heterogenous backfill material overlying bedrock. The average thickness of the overburden is two metres. Construction debris was often observed in the fill material. Generally, the water table was near the bedrock surface, typically located within fractured bedrock in the central part of LeBreton Flats but rising into the overburden towards the edges, particularly in the west. Groundwater was generally flowing towards the periphery of LeBreton Flats in September 2002.
- Soil samples with concentrations of heavy metals and PAHs in exceedance of the CCME soil criteria for residential/parkland land use and/or MOE Table B surface soil criteria for residential/parkland use and non-potable groundwater were encountered in most of the areas investigated. Soil contaminated with PHCs were encountered locally in the investigated sites.
- Soil leachate samples were analysed for heavy metals, benzo(a)pyrene, PCBs, phenols, and VOCs. Results were not in exceedance of MOE leachate toxic limit set by MOE Regulation 558/00 (Schedule 4 Leachate Quality Criteria). Therefore, contaminated soils may be disposed of in a sanitary landfill. None of the soil sampled containing PHCs in concentrations exceeding 10,000 mg/kg were analysed for leachate.
- Analysis of groundwater revealed concentrations of PAHs exceeding MOE Table B groundwater criteria for residential/parkland land use and non-potable groundwater in two of six investigated monitoring wells. Lead contamination was detected in one well as well.
- Combined with results from previous investigations, it is noted that groundwater in only four of 36 wells installed by DSI as of December 2002 were found to be contaminated by metals, PAHs, or VOCs. The nature and extent of groundwater contamination seem to be related to the fill material contaminated by industrial activities over time.

2005 Site Decontamination

- The purpose of this report is to provide background, remediation, and site verification information prior to the completion of a Record of Site Condition. The subject area of this report is bounded in the north by Wellington Street (in its present location), Booth Street in the west, and the aqueduct on the south and east. Therefore, it encompasses a large section of the northeastern portion of the Study Area of this Phase One ESA.
- The area was excavated to bedrock between 2002 and 2005.
- The Fleet Street right of way (ROW) was fitted with various services, backfilled, and finished with asphalt. Approximately 200 mm of fill was placed and graded in the remaining areas. Backfill consisted of soils from other work areas within LeBreton Flats as well as imported materials. On-site materials included sand from the Ottawa Parkway – Booth Street overpass approaches, excavated materials from the Booth Street ROW, and rock blasted during the construction of Wellington Street. Off-site material included stone dust, granular A, and granular B, type II from Boyce Quarry.
- Sampling and analysis were undertaken both during and after completion of the initial remediation work, and samples were compared to *Table 3 – Full Depth Generic Site Conditions Standards in a non-potable Ground Water Condition Under Part XV.1 of the Environmental Protection Act*. Three samples were found to exceed the Standards, so delineation of contamination and further remediation were carried out. Afterwards, the previously contaminated areas were no longer in exceedance of the standards.
- Contaminated groundwater (in exceedance of Table B Criteria) was found in one monitoring well during initial assessments, and it was concluded that any such contamination was localised. Remediation efforts did not specifically include groundwater remediation.
- Water encountered during remediation proceedings was pumped to the on-site sedimentation pond for discharge to the sanitary sewer. Two samples were taken from independent deep depressions while remediation work was ongoing for comparison against the City of Ottawa Sewer Discharge Criteria. Water samples, samples of materials left within the subject area, and final verification samples all met Table 3 standards.

2009 Monitoring and Sampling Program

- The purpose of this program was to address recommendations made as part of a previous report. Field investigations were completed between November 2007 and August 2008. In total, 40 groundwater samples and five surface water samples were collected and analysed. The southern portion of the study area for the 2009 Monitoring and Sampling Program corresponds to the northwestern portion of the Study Area for this Phase One ESA.
- The stratigraphy consists of sand and gravel fill. Bedrock was encountered between 0.8 and 11.1 mbgs. Groundwater elevations were found between 1.0 and 7.3 mbgs. The apparent direction of shallow groundwater was generally towards the Ottawa River; however, it is noted that underground services may influence groundwater flow locally.
- Groundwater samples were analysed and compared against MOE (2004) Table 3 standards for residential/parkland/institutional property use in coarse-grained soil. Concentrations of metals, PAHs, and F1-F4 PHCs were found below those standards.

- The report notes that concentrations of metals, PAH, and F1-F4 PHC satisfy MOE (2004) Table 3 standards in all analysed groundwater samples. Furthermore, risk assessments previously completed for lands within LeBreton Flats generally recommended two years of monitoring and sampling, which, at the time of writing the 2009 report, had been achieved. Therefore, no further sampling is required. It should be noted that the portion of the LeBreton Flats covered by the 2009 Monitoring and Sampling Program covers only a portion of the Study Area for this Phase One ESA, and the recommendation may not apply to the entirety of the Study Area.

2009 Remediation

- The purpose of this report is to assess the remediation of Block O/N in LeBreton Flats. Blocks O and N are located south of the Ottawa River Parkway, north of the aqueduct, between Booth and Broad Streets. The region considered in the 2009 Remediation report corresponds to the northwestern portion of the Study Area for this Phase One ESA.
- The remediation of Blocks O and N consisted of the complete removal of contaminated fill and soil to bedrock within site boundaries. Activities began in September 2007 and were completed in May 2008.
- Intera collected 13 verification soil samples after remediation activities were completed, including emplaced fill material and residual dust/soil adhering to the bedrock surface following excavation. Analytical results were compared to MOE Ontario Regulation 153/04, Table 3 full depth generic site condition standards in a non-potable groundwater condition for residential/parkland/institutional property use. No exceedances were noted.

2012 Supplemental Phase II

- The purpose of this report was to document the investigation of three parcels of land, one of which (B1 and B2) is within the Phase One Property and another of which (C1 and C2) is within the Phase One Study Area. These parcels are bordered to the north by the light rail transit alignment, to the east by the former transitway, to the south by Albert St., and to the west by the former alignment of Broad St.
- The investigation included the analysis of soil samples taken from 36 boreholes. Samples were tested for PAHs, select metals, PHCs, and BTEX. Specifically, 8 boreholes were completed on the Phase One Property.
- The investigation revealed that the subsurface materials in the investigated area can be divided into five distinct layers:
 - Construction debris
 - Black sand fill
 - Other soils/fill
 - Organics
 - Native/glacial till
- The upper two metres (approximately) consist of either a sand and gravel fill with demolition debris (construction debris) or the black sand layer. Both of these layers contain elevated concentrations of metals, PAHs, and some PHCs above residential land use standards (MOE Table 3 and CCME Soil Quality Guidelines), including in the boreholes on the Phase One Property.
- Soil underlying the upper two metres largely consists of either more construction debris fill or other soils/fill, which consists of sand, gravel, and possible re-worked native material. This layer generally presents fewer exceedances of standards.

- Very few exceedances were found in samples from the native/glacial till layer underlying the construction and other soils/fill layers.
- Organic soils were not found frequently, and the only layer of organics found within the Phase One Study Area are close to its western edge.

2012 Groundwater Monitoring

- The purpose of this report was to document groundwater monitoring within the same area as described in the summary of the above-listed report.
- Groundwater samples were collected from seven monitoring wells, two of which (MW06-24 and MW06-26) are within the Phase One Study Area. MW06-24 is located approximately 64 m west southwest of the Phase One Property and MW06-26 is located approximately 118 m west southwest of the Phase One Property. Samples were analysed for metals and PAHs.
 - MW06-24 had levels of antimony, benzo[a]pyrene, chrysene, and pyrene in exceedance of MOE Table 1 standards as well as benzo[a]anthracene, benzo[a]pyrene, chrysene, fluoranthene, and pyrene in exceedance of Federal Interim Groundwater Quality (FIGQ) Table 2 guidelines. None of the parameters exceeded the MOE Table 3 Standards.
 - MW06-26 had a level of cadmium that exceeded FIGQ Table 2 guidelines but were below the MOE Table 3 Standards.
- Because of historic activities within the report's study area include USTs and paint works, the report recommended that the presence of VOCs and BTEX be evaluated in future investigations.

2014 Remediation, LeBreton Flats North

- The purpose of this report was to document the remediation completed in support of a Record of Site Condition for the lands bound by Booth Street, Wellington Street, Aqueduct and the extension of Preston Street. This includes a portion of the Study Area to the northwest.
- The remediation included the removal off all overburden to bedrock followed by the completion of a Record of Site Condition to MOE Ontario Regulation 153/04, Table 3 full depth generic site condition standards.

4.2 Environmental Source Information

Golder contracted EcoLog Environmental Risk Information Services Ltd. ("ERIS") to conduct a search of environmental sources, including federal, provincial and private sector databases, for information on the Phase One Property and Phase One Study Area. The ERIS report is provided in Appendix A. The search included the following databases:

Anderson's Waste Disposal Sites; Certificates of Approval; Environmental Registry; TSSA Commercial Fuel Oil Tanks; Coal Gasification Plants; TSSA Fuel Storage Tanks; National Defence & Canadian Forces Fuel Storage Tanks, Spills, and Waste Disposal Sites; National PCB Inventory; National Pollutant Release Inventory; Ontario Inventory of PCB Storage Sites; Ontario Regulation 347 Waste Receivers Summary; Record of Site Condition; Retail Fuel Storage Tanks; Private and Retail Fuel Storage Tanks; Ontario Spills; Anderson's Storage Tanks; Waste Disposal Sites – MOE CA Inventory; Waste Disposal Sites – MOE 1991 Historical Approval Inventory; Water Well Information Systems, Databases; Boreholes; and the Ontario Regulation 347 Waste Generators Summary.

The ERIS report identified 154 individual listings within the study area including:

- Twenty-one (21) permitting records including Environmental compliance approvals, permit to take water, records of site condition, etc.
- Fourteen (14) previous ERIS searches
- Eight (8) listings under the Federal Contaminated Sites Inventory
- Forty-six (46) spill records
- Thirty-four (34) waste generators
- Eleven (11) pipeline incidents
- Twenty (20) borehole and water well records.

The following is a summary of the noteworthy listings present on the Site:

- LeBreton Flats, including the Phase One Property, was listed under the Contaminated Sites of Federal Land database for being contaminated with PAHs and metals in the soil and groundwater and PHCs in the soil.
- Several small spills were reported in connection with the construction of the Ottawa LRT, including spills of concrete washout, oil, and fuel possibly connected to refueling construction equipment on-site. The Phase One Property was used as a construction laydown yard for the LRT.

The following is a summary of the noteworthy listings for off-site within the Phase One Study Area:

- Five off-site listings were recorded under the Contaminated Sites of Federal Land database for LeBreton Flats. Contaminants include PAHs and metals in the soil and groundwater, and PHCs in the soil. The listings vary in distance and direction from the Site, but are generally to the north, northwest, and west of the Site.
- In 2008, a liquid fuel spill of approximately 200 L occurred at 54 Primrose Avenue, located 234 m southeast of the Site.
- In 2008, an unknown volume of fuel leaked from a UST connected to Rivermont Investments at 54 Primrose Avenue, located 234.1 m southeast of the Site.

4.2.1 Ministry of the Environment

A standard freedom of information request was submitted to the MECP. At the time of preparation of this report, the MECP had not issued a response to this request.

4.2.2 The City of Ottawa Correspondence

Golder completed a review of the City of Ottawa Historical Land Use Inventory (HLUI) for the Phase One Property and surrounding area. Based on the review of the City of Ottawa HLUI, there was one record identified for the Phase One Property, which is listed below. HLUI records from the Phase One Study Area that were deemed noteworthy are listed following the on-Site records according to their position with respect to gradient.

On-Site:

- 645 Wellington Street: The Continental Paper Products Limited operated under various names, including the Continental Paper Products Ltd., Public Service Cup Company of Canada, and Victoria Paper Co. between 1912 and 1960. This property is located on the northwestern portion of the Site. The HLUI notes one above-ground storage tank (AST) with a 15,000-gallon capacity and unknown contents.

Upgradient:

- Unknown address: An unnamed gas station operated in 1956. Corroborating with the 1956 FIP, this gas station is known to have been on the southeast corner of the intersection of Albert St. and Booth St. It is approximately 45 m south of the Site.

Cross-gradient:

- Unidentified address: Laurentian Foundry operated an iron foundry between 1910 and 1912. This record was identified in the review of FIPs and found to be approximately 127 m northwest of the Site at 25-27 Ottawa St., which no longer exists.
- 764 Albert Street: The Ottawa Paper Box Co. operated within the paper box and bag industries between 1922 and 1965. This property is approximately 95 m southwest of the Site.
- 80 Ottawa Street: The Capital Commission Laundry operated at this property between 1948 and 1956. This report is noteworthy, as these operations may have included dry-cleaning. This property is located approximately 130 m west of the Site and is on the north side of the aqueduct.
- 80 Ottawa Street: M. Levinson Salvage Co. Limited operated as a wholesaler of waste materials. The years of operation are noted as from 1920 to 1922 and 1960. This property is located approximately 130 m west of the Site.
- 80 Ottawa Street: Merner's Yard – JR Booth operated within the sawmill, planning mill and shingle mill products industry in 1901. This property is located approximately 130 m west of the Site.
- 62 Ottawa Street: Queen Auto Service operated a motor vehicle repair shop between 1948 and 1960. This property is located approximately 84 m west of the Site
- Unknown address on Booth Street: Imperial Radiators operated a vehicle repair shop with two gasoline USTs. This property is identified in the 1925 FIP at 110 Booth Street, which is approximately 145 m northwest of the Site. The USTs are not present in the 1956 FIP; however, the HLUI indicates that Imperial Radiators was in operation between 1948 and 1960.
- 110 Booth Street: MacCormack's Garage is operating a motor vehicle repair shop. This is likely at the same property as the previous entry; however, USTs are not listed. The HLUI indicated operation in 1940.
- Unknown address: Thomas Lawson & Sons Limited operated within the Copper and Copper Alloy Rolling, Casting and Extruding Industry between 1956 to 1965 to the west of the Site, north of the aqueduct.

- Unknown address on Wellington Street: O’Keefe Brewing Company operated here between 1948 and 1963 under several names, including Brading’s Capital Brewing, O’Keefe Brewing Co., and Department of Transport & Radio-Government Stores. One UST is noted as being on the property, which is located approximately 200 m west southwest of the Site. The UST for this property, according to the 1956 FIP is located on the far western side of the building however, and was outside of the Phase One Study Area.
- 703 Wellington Street: An unnamed garage operated between 1956 and 1963. This address no longer exists in the place indicated by the HLUI; however, it is in the same general area as the previous entry, approximately 200 m west southwest of the Site.
- Unknown address on Broad Street: Ottawa Iron and Brass Foundry operated in 1956. This property is thought to be approximately 240 m northwest of the Site.
- Unknown address on Fleet Street: Ottawa Boiler & Steel Works operated from 1920 to 1965. This property is thought to be approximately 230 m northwest of the Site.
- 141 Broad Street: The Sachs Brothers Junk Yard operated from 1912 to 1956. This property is located approximately 215 m west northwest of the Site.
- 542 Wellington Street: The Ottawa Brass Manufacturing Co. operated from 1920 to 1970. This property is located approximately 195 m northeast of the Site.
- Unknown address on Wellington Street: William Freedman operated within the paper box and bag industry in 1920. This property would be between 74 m and 250 m northeast of the Site.
- 610 Wellington Street: The Capital Coach Lines operated as Capital Coach Lines and as Tapp’s Garage from 1948 to 1956. Three USTs were located on this property, which is approximately 25 m northeast of the Site.
- 584 Wellington Street: The National Brake & Clutch Service operated a motor vehicle repair shop between 1956 and 1960. This property is located approximately 90 m northeast of the Site.
- 691 Wellington Street: The Chaudiere Garage operated a motor vehicle repair shop from 1920 to 1950. This property is located approximately 160 m southwest of the Site.
- Unknown address on Wellington Street: Ottawa Paint Works operates a motor vehicle wholesale at this property. Two USTs are present as well. This property is located approximately 140 m southwest of the Site based on corroboration with the 1956 FIP.

Downgradient:

- 137 Booth Street: Imperial Radiator Co. operated a motor vehicle repair shop between 1948 and 1960. This property is located approximately 60 m north of the Site.
- 108 Booth Street: Chaudiere Plating Works operated in 1940. This property is located approximately 140 m north northwest of the Site.
- Unknown address on Fleet Street: The Garland and Ritchie Ltd. and later The Rovale Service Station operates a motor vehicle repair shop between 1920 and 1956. One UST is present. This record matches the 1956 FIP finding at 87-91 Fleet Street approximately 220 m north of the Site.

- Unknown address of Booth Street: The Ottawa Steel & Casting Company Limited operated an iron foundry between 1900 and 1910. While this property is known to be north of the Site based on the HLUI polygons, its exact distance and heading from the Site is not known.
- 629 Wellington Street: Ferro Enamels (Canada) Limited operated within the paint and varnish industry from 1930 to 1940. This property is approximately 20 m north of the Site.
- 629 Wellington Street: Red Rock of Canada Limited operated within the soft drink industry from 1922 to 1956. This property is noted as having two USTs for fuel oil, each with a capacity of 2,500 gallons. This property is located approximately 45 m north of the site; however, the USTs were at the northern end of the property, approximately 40 m north of the Site.
- 65 Fleet Street: Ottawa Electric Railway operated at this location in 1912. This property has one UST, which appears to be the same UST as was found under records for Garland and Ritchie Ltd. and later The Rovale Service Station in 1925 and 1956. This property is located approximately 220 m north of the Site.
- Unknown address on Fleet Street: Blair Equipment Limited operated a motor vehicle repair shop under the names Standard Brands Ltd. and Blair Equipment Ltd. between 1948 and 1956 at this property. One UST is present as well. This property is located approximately 220 m north of the Site.
- Unknown address on Fleet Street: The RCMP operated an RCMP garage to repair motor vehicles between 1940 and 1950. This property is located between 105 m and 220 m north of the Site.
- 6 Commissioner Street: An unnamed scrap yard sold waste materials in 1922. This property is located 240 m northeast of the Site.
- Unknown address on Fleet Street: Best Boxes Limited operated between 1920 and 1922 under the names Canada Cheese Box Company Ltd. and Best Boxes Ltd. This property is located approximately 185 m north northwest of the Site.
- Unknown address on Fleet Street: Therien Co. Limited operated a rug cleaning and upholstering shop between 1948 and 1956. This property is located approximately 185 north northwest of the Site according to corroboration with the 1956 FIP (91 Booth St. / 118 Fleet St.)

4.2.3 Technical Standards and Safety Authority, Fuel Safety Division Records

The Technical Standards and Safety Authority (TSSA) maintains records related to registered underground storage tanks (USTs) for petroleum-related products. The TSSA was contacted to establish the status of the Phase One Property and to identify outstanding instructions, incident reports, fuel oil spills or contamination records. On February 14, 2022, the TSSA reported via e-mail that there were no records on file pertaining to the Phase One Property.

4.3 Physical Setting Sources

4.3.1 Aerial Imagery

Aerial imagery for the Phase One Property and the surrounding area obtained from geoOttawa was reviewed by Golder. The earliest image available for the Phase One Property was taken in 1928. Images were reviewed from 1928, 1965, 1976, 1991, 2002, 2011, and 2019. The image from 1958 was not reviewed given its poor quality and lack of coverage of the northern portion of the Phase One Property and Study Area. Information obtained from the review of the aerial photographs is summarized in the following table.

Year	Phase One Property	Surrounding Area
1928	The Site appears to be developed with residential dwellings and a school. Wellington St. runs through the site from its northeast corner through the centre of the eastern edge.	<p>North: Rail line which passes adjacent to the northwest corner of the Site. Water Works Aqueduct runs north of the Site. Further northern properties appear to be mostly residential and industrial</p> <p>East: Mostly appears to be residential dwellings. To the southeast is a hospital</p> <p>South: Development appears to be mostly residential and industrial</p> <p>West: To the immediate west are residential dwellings. Further west is a rail yard.</p>
1965	Large portions of the Site have been cleared of buildings, but some dwellings remain along with some larger buildings in the northwest corner. There is a parking lot on the west side adjacent to Booth St. Wellington St. still runs through the Site.	<p>North: Many properties to the north and northwest of the Site have been cleared of developments.</p> <p>East: Appears to be mostly residential. The hospital complex is still present.</p> <p>South: There is a large building southwest of the intersection of Wellington St. and Booth St. Otherwise, most buildings appear to be residential.</p> <p>West: Some buildings west of Booth St. which appear to be apartments followed by the rail yards.</p>
1976	The Phase One Property has now been entirely cleared of buildings and appears to be a parking lot on the south side of Wellington St. and grassland north of Wellington.	<p>North: The buildings that had not been cleared by 1965 have now been cleared away apart from the Water Works Pumping Station at the end of the Water Works Aqueduct.</p> <p>East: The buildings immediately northeast of the Phase One Property have been removed. The southeastern portion of the Study Area remains largely unchanged from 1965.</p> <p>South: Land to the southwest, particularly to the west of Rochester has been cleared of buildings.</p> <p>West: The rail yards and O'Keefe Brewing building have been cleared away. Most of LeBreton Flats now consists of fields with some roadways.</p>

Year	Phase One Property	Surrounding Area
1991	A bus lane (transitway) wraps from the northwestern corner to the southeastern corner of the Phase One Property. Otherwise, the Phase One Property remains largely unchanged from 1976.	<p>North: Similar to 1976.</p> <p>East: To the northeast, the area bordered by Wellington Street in the north and Commissioner Street to the east has been cleared of what few buildings remained in 1976.</p> <p>South: The properties south of Albert St. from Rochester St. in the west to Empress Ave. N. in the east have been developed with more residential dwellings.</p> <p>West: To the southwest, the land west of Rochester Street has been developed with residential dwellings.</p>
2002	Similar to 1991.	Largely similar to 1991. Some buildings have been developed north of the intersection of Booth St. and the Water Works Aqueduct to the northwest of the Site.
2011	Similar to 2002.	<p>North: A condominium complex has been constructed approximately 230 m north of the Site. Otherwise, similar to 2002.</p> <p>East: Similar to 2002.</p> <p>South: Similar to 2002.</p> <p>West: Northwest of the Site, Wellington St. has been redirected to its present location.</p>
2019	Wellington St. no longer runs through the Site and Pimisi LRT station has been constructed. The LRT railway tracks have been constructed through the northern portion of the Site, replacing the previously emplaced bus lane.	<p>North: The properties around the condominium complex have been developed with a parking lot south of Fleet St. and another condominium complex south of the previously constructed one. Pindigen Park has also been developed.</p> <p>East: The property northeast of the Site has been stripped in preparation for construction.</p> <p>South: Similar to 2011.</p> <p>West: LRT line has replaced bus lane.</p>

Based on the aerial photographs, the Phase One Property appears to have included residential and institutional developments since at least 1926. Afterwards, the lands in and around the Phase One Property were developed with mostly industrial and commercial properties to the northwest, north, and northeast, and rail yards to the west. The southern portion of the Study Area remained mostly residential with some commercial and institutional buildings as well. By at least 1965, lands in and to the northwest, north, and northeast of the Phase One Property were cleared of their buildings and mostly converted into fields and/or parking lots. Wellington Street’s route was moved north and a transitway was put in place before the LRT took its position by 2019.

4.3.2 Topography, Hydrology and Geology

Topography, hydrology, and geology were investigated by Golder. Findings are summarised below.

Topic	Conditions	Comment / Source
Topography of Site and Surrounding Area	The topography of the Site and surrounding areas was generally flat.	Site and surrounding area observations
Overburden Soils	A prior investigation reported that the soil overlying bedrock within LeBreton Flats consisted of a layer of unconsolidated deposits of heterogeneous backfill with construction debris often observed in the fill material. This layer of fill was underlain by glacial till soils extending to bedrock.	Previous investigations.
Type of Bedrock	Lindsay Formation – limestone; nodular to black laminated	Armstrong, D.K. and Dodge, J.E.P. (2007). Paleozoic Geology of Southern Ontario
Depth to Bedrock	Previous boreholes on the Phase One Property indicated bedrock present between 5 and 10 mbgs, except for some locations between extending upwards of 15 mbgs.	Previous investigations
Inferred Near Surface Groundwater Flow	For the Phase One Property, groundwater is estimated to be flowing generally northeast towards the aqueduct and Ottawa River.	Previous investigations
Site Grade Relative to the Adjoining Properties	The Site appears to follow the topography of the area and is at grade with respect to properties located adjacent to the Site, with the exception of a steep decrease in grade on the northern portion of the Phase One Property adjacent to the LRT line.	Site observations
Depth to Groundwater	A prior investigation reported that the water table was between four and six metres in the area of the Phase One Property. It is noted that several deep infrastructure programs have been completed to the east of the Site that may affect groundwater locally.	Previous Investigations.

4.3.3 Fill Materials

Topic	Conditions	Comment / Source
Fill Materials	A prior investigation reported that the soil overlying bedrock within LeBreton Flats consisted of unconsolidated deposits of heterogeneous backfill with construction debris often observed in the fill material. Fill was noted to be between two and three metres thick on the Phase One Property.	Previous investigations.

4.3.4 Water Bodies, Areas of Natural Significance, and Groundwater Information

Topic	Conditions	Comment / Source
Nearest Open Water Body	The nearest water body is the Fleet Street Aqueduct (20-30 m north). It is noted that the aqueduct is not necessarily considered a waterbody under the Regulation.	Google Maps
Areas of Natural and Scientific Interest (ANSI)	No ANSI are present within the Phase One Property or the Study Area. The nearest ANSI is the Victoria Island ANSI, located approximately 677 m north northwest of the Phase One Property.	Ministry of Natural Resources and Forestry Natural Heritage Areas on-line database. Areas of Natural & Scientific Interest Map
Provincial Parks or Conservation Reserves	Not present.	Ministry of Natural Resources and Forestry Natural Heritage Areas on-line database. Areas of Natural & Scientific Interest Map
Provincially Significant Wetlands or Designated Wilderness Areas	Not present.	Ministry of Natural Resources and Forestry Natural Heritage Areas on-line database. Areas of Natural & Scientific Interest Map
Environmentally Significant Areas per Municipal Official Plan(s)	Not present.	Ministry of Natural Resources and Forestry Natural Heritage Areas on-line database. Areas of Natural & Scientific Interest Map
Areas Designated Under the Niagara Escarpment Plan or the Oak Ridges Moraine Conservation Plan	Not present.	Ministry of Natural Resources and Forestry Natural Heritage Areas on-line database. Areas of Natural & Scientific Interest Map
Threatened or Endangered Species Habitat	A natural heritage report was not available for review.	
Wellhead Protection Areas	The Phase One Study Area is not located within a well-head protection area or other area identified by a municipality in its official plan for the protection of ground water.	MECP Source Protection Information Atlas, Rideau Valley Conservation Authority.
Municipal Drinking Water Distribution Systems	A municipal service check was not completed; however, the Phase One Property exists in an area that is serviced by Municipal Drinking Water.	

4.3.5 Well Records

The following table presents information about wells that are used or are potentially used for human consumption or agricultural use and are located at the Phase One Property and the surrounding area.

Topic	Conditions (Well Record No.)	Comment / Source
Wells (location, stratigraphy of the overburden, from ground surface to bedrock, depth to bedrock, depth to water table)	There are no wells at the Phase One Property other than monitoring wells. There are no wells in the Phase One Study Area other than monitoring wells.	ERIS Report and Site observations

4.4 Site Operating Records

At the time of the site visit, the Phase One Property was undeveloped. No operating records were provided for review.

Topic	Title of the information or document	Information Relevant to the Phase One ESA
Regulatory Permits and Records	Not available.	None.
Materials Safety Data Sheets (MSDS)	Not available.	None.
Underground utility drawings	Not available.	None.
Inventory of ASTs and USTs	Not available.	None.
Environmental monitoring data, including data created in response to an order or request of the Ministry	Not available.	None.
Waste management records, including current and historical waste storage location and waste receiver information maintained by the Ministry	Not available.	None.
Process, production, and maintenance documents related to APECs	Not available.	None.
Records of spills and records of discharges of contaminants, including records of spills and records of discharges of contaminants of which notice is required to be given to the Ministry under the Act and records of such spills and discharges required to be kept pursuant to O.Reg. 675/98	Not available.	None.
Emergency response and contingency plans, including spill prevention and contingency plans prepared pursuant to section 91.1 of the Act, and O.Reg. 224/07	Not available	None
Environmental audit reports	Not available	None
A Site plan of the facility	Not available	None

5.0 INTERVIEWS

The Phase One Property has been vacant since at least 1976 according to a review of aerial imagery. As such, there is no knowledgeable person who may be reached for an interview. The client received all available information on the Phase One Property from the previous owner, the National Capital Commission, and all of that information has been incorporated into this report. Therefore, the requirement for an interview of a knowledgeable person is considered to have been met.

6.0 SITE RECONNAISSANCE

6.1 General Requirements

Mr. Eric Bruce (Environmental Consultant) of Golder visited the Phase One Property for 1.5 hours on January 26, 2022 at 9:45 am. The site visit consisted of a walk-around of the Phase One Property along with a cursory inspection of surrounding properties from the Phase One Property and publicly accessible areas. The weather conditions were cold and sunny, with a temperature of approximately -23°C. The Phase One Property was undeveloped and unused at the time of the site visit.

Photographs of relevant features noted during the site visit are provided in Appendix B.

6.2 Specific Observations at Phase One Property

The specific observations made during the Site visit are presented in the following sections. Currently the LRT and Pimisi station are within the site limits but for the purpose of the Phase One ESA they have been excluded and considered off-Site as it is expected that these features will not be transferred from the NCC to the client.

Topic	Observations	Source
Structures		
Number and Age of Buildings on the Site	No buildings or structures were present at the Phase One Property.	Site observations.
General Descriptions of Each Building (including improvements)	No buildings or structures were present at the Phase One Property	Site observations.
Building Areas	No buildings or structures were present at the Phase One Property	Site observations.
Number of Floors (include all levels, whether above or below ground)	No buildings or structures were present at the Phase One Property	Site observations.
Number, Age, and Depth of Levels Below Ground Level	No buildings or structures were present at the Phase One Property	Site observations.
Number and Details of all Aboveground Storage Tanks (ASTs)	No ASTs were observed or reported on the Phase One Property.	Site observations.
Number and Details of all Underground Storage Tanks (USTs)	No USTs were observed or reported on the Phase One Property.	Site observations.

Topic	Observations	Source
<u>Underground Utilities</u> Potable and Non-Potable Water Sources	No buildings or structures were present at the Phase One Property, so it is not currently serviced with potable water; however, the Phase One Property is in an area where potable water is provided to the area by the Site by the City of Ottawa.	geoOttawa.
Utility Lines Present (i.e. Electrical, Natural Gas, other)	A combination utility (possibly storm water and sanitary) line is present running along the former Wellington Street ROW, slightly northwest of the Site's centre, south of the LRT line. It runs from Booth Street northeast to the LRT line.	USL-1 Public Utility Locate Report.
Sanitary/Process Wastewater Receptor	No sanitary or process wastewater is generated on-Site.	Site observations
Sanitary Sewer Connection	A sanitary sewer utility is present in the northeastern portion of the Phase One Property along the former Wellington Street ROW south of the LRT line. It runs from Booth Street northeast to the LRT line.	USL-1 Public Utility Locate Report.
Septic Systems	None identified.	Site observations.
Storm Water Flow	One storm inlet is present on the Phase One Property slightly west of the Site's centre.	geoOttawa.
Storm Sewer Connection	A storm sewer utility is present in the northeastern portion of the Phase One Property along the former Wellington Street ROW south of the LRT line. It runs from Booth Street northeast to the LRT line. It is further northwest (closer to the corner) than the sanitary sewer utility.	USL-1 Public Utility Locate Report.
<u>Interior of Structures</u> Entry and Exit Points for Site Buildings	No buildings or structures were present at the Phase One Property	Site observations.
Existing and Former Heating System(s) (include fuel type / source)	As no buildings or structures were present at the Phase One Property there were no existing heating systems observed or reported.	Site observations.
Existing and Former Cooling System(s) (include fuel type / source)	As no buildings or structures were present at the Phase One Property there were no existing cooling systems observed or reported.	Site observations.
Drains, Pits, and Sumps (include current use, if any, and former use)	As no buildings or structures were present at the Phase One Property there were no drains, pits, or sumps observed or reported.	Site observations.
Unidentified Substances	None identified.	Site observations.
Floor Stains or Corrosion Located near a Potential Discharge Location	None identified.	Site observations

Topic	Observations	Source
Miscellaneous Exterior		
Location of any Current and Former Wells	None identified.	Site observations
Ground Cover (i.e. grass, gravel, soil, or pavement, etc.)	The majority of the Phase One Property was covered with snow during the Site Reconnaissance visit. The most recent aerial images reveal that the Phase One Property is likely covered with grass and some bushes/shrubs.	Site observations and geoOttawa.
Current or Former Railway Lines or Spurs	As early as 1888, but not as early as 1878, the Canada Atlantic Railway (later the Grand Trunk Railway and later the Canadian National Railway) line ran adjacent to the northern portion of the Phase One Property. Presently, the Ottawa LRT railway runs through the northwestern portion of the Phase One Property separating its northwestern corner from the rest of the Phase One Property. The LRT is considered off-site for the purpose of this report.	Site observations, aerial images, and FIPs.
Presence of Stained Soil, Vegetation, or Pavement	None observed.	Site observations
Presence of Stressed Vegetation	None observed.	Site observations
Areas Where Fill and/or Debris Materials Appear to Have Been Placed	It appears that significant filling has taken place as part of the Booth Street overpass and LRT construction, as the Phase One Property previously sloped downwards to the south and was not flush with Albert Street.	Site observations.
Potentially Contaminating Activity	The presence of filling on the Site is considered as a PCA. The off-Site rail line was observed but is not considered to be a PCA.	Site observations.
Unidentified Substances	None identified.	Site observations.

6.2.1 Enhanced Investigation Property

The Phase One Property is considered to be an enhanced investigation property based on former uses. The investigation was conducted in a manner consistent with the requirements for enhanced investigation properties as described in subsection 13(3) of O.Reg. 153/04. Relevant information is reported in the following table:

Topic	Observations	Source
Operations at the property, including processing or manufacturing	The Phase One Property is currently vacant; however, some of its previous uses fall within the categories of industrial and commercial land uses. Specifically, the Continental Bag & Paper Co. Ltd. and Chinese Laundry, noted in the 1902 Revised 1912 and later FIPs fall under the industrial and commercial categories, respectively.	Site observations, HLUI, and FIPs.
Hazardous materials used or stored at the Phase one property	None observed or reported.	Site observations.
Products manufactured at the Phase one property;	None observed or reported.	Site observations.
By-products and wastes at the Phase one property	None observed or reported.	Site observations.
Raw materials handling and storage locations at the Phase one property	A 30,000-gallon rooftop tank was observed at the location of the Continental Paper Projects Company Ltd. Its contents were not noted.	FIPs
Location and contents of drums, totes and bins at the Phase one property	None observed or reported.	Site observations.
The location, installation date, source of incoming liquid and effluent discharge location for all oil-water separators	None observed or reported.	Site observations.
All vehicle and equipment maintenance areas, including the locations of maintenance, fluid storage, and waste storage areas	None observed or reported.	Site observations.
Details of all spills including the dates, locations, materials involved, and volumes of material spilled;	The Site was briefly used as a construction laydown area for the construction of the LRT and there were several small quantity spills reported in the ERIS report associated with this use.	ERIS report
Details of liquid discharge points such as water and French drains, including their locations	None observed or reported.	Site observations.
Details of all hydraulic lift equipment at the property, including elevators, in-ground hoists and loading docks	None observed or reported.	Site observations.

6.3 Surrounding Land Use

During the Phase One Property visit, a visual reconnaissance of the outdoor operations in the Phase One Study Area was carried out from the Site and publicly accessible areas.

The surrounding properties include residential and community land as well as a construction site on the east.

North (downgradient): The Phase One Property is bordered to the north by the Ottawa LRT line. The northwestern portion of the Phase One Property is separated from the main portion by the LRT line. Beyond the northwestern portion is a parking lot, Lett and Lloyd Streets, and an empty field.

East (cross-gradient): The Phase One Property is bordered to the east by an active construction site.

West (cross gradient): The Phase One Property is bordered on the west by Booth Street. Beyond Booth Street is vacant land. Pimisi Station (LRT station) is located off of Booth Street over the northwestern portion of the Phase One Property (considered off-Site).

South (upgradient): The Phase One Property is bordered on the south by Albert Street. Beyond Albert Street are mostly residential dwellings.

6.4 Written Description of Investigation

At the time of the site reconnaissance, conducted on January 26, 2022, the Phase One Property consisted of a 1.11-hectare parcel of undeveloped land. No buildings or structures were noted on the Phase One Property. The surrounding properties within the Phase One Study Area included residential and community land uses.

There were no findings from the site reconnaissance that indicate a PCA at Phase One Property or the Phase One Study Area other than the evidence of fill placement on the Site which is a listed PCA and will result in an APEC on the Phase One Property. Given how recently the LRT line was installed, it is not considered to constitute a PCA under the railway tracks and spurs definition under the regulation and as such not an APEC.

No water wells were identified within the Phase One Study Area.

7.0 REVIEW AND EVALUATION OF INFORMATION

7.1 Current and Past Uses of the Phase One Property

Because of the many parcels into which the Phase One Property was divided before its acquisition by the NCC between 1962 and 1966, the precise owners and uses of each parcel is not known. Information was taken from a review of FIPs, HLUI, and aerial photography to summarise owners and property uses. In order to provide a more precise history, the Phase One Property is divided into three sections, including northern, southwestern, and southeastern. The northern section is north of Wellington Street's historical pathway and west of Lloyd Street.

Table 5: Phase One Property Northern Section Current and Past Uses

Year	Name of Owner	Description of Property Use	Property Use	Other Observations from Aerial Photographs, Fire Insurance Plans, Etc.
Prior to 1878 at the latest	Crown	Unknown	Unknown	No coverage available before 1878.
By 1878 until prior to 1902	Victoria Ward Primary School	Primary school	Institutional	School appears in 1878 and 1888 FIPs but not in the 1902 revised 1912 FIP
By 1878 until prior to 1902	Various private owners	Residential dwellings	Residential	Residential dwellings appear in the northern section of the Phase One Property in FIPs from 1878 and 1888, but not in the 1902 revised 1912 FIP.
By 1878 until prior to 1902	Unknown	One small store selling unknown products	Commercial	One store appears on the northeastern corner of the intersection of Wellington and Bridge (now Booth) Streets in FIPs from 1878 and 1888, but not in the 1902 revised 1912 FIP.
By 1902 until 1960	The Continental Paper Products Company Limited	Warehouse and factory for the storage and production of paper products	Industrial	The Continental Paper Products Company Limited first appears in the 1902 revised 1912 FIP and appears until the 1956 FIP. The HLUI lists the company as active until 1960.
No earlier than 1962 until Present	National Capital Commission	Unused / construction zone	Industrial, based on the last developed use.	The building in which the Continental Paper Products Company Limited operated appears in aerial imagery up to and including 1965. In the next available aerial image, taken in 1976, the building is no longer present, and the area is covered in grass. From 2015 to at least 2017, as shown in aerial images, the Phase One Property was used by the Ottawa LRT constructors as a construction yard. Pimisi Station cuts into the Phase One Property and separates the northwestern tip from the remainder of the property.

Table 6: Phase One Property Southwestern Section Current and Past Uses

Year	Name of Owner	Description of Property Use	Property Use	Other Observations from Aerial Photographs, Fire Insurance Plans, Etc.
Prior to 1878 at the latest	Crown	Unknown	Unknown	No coverage available before 1878.
By 1878 until 1956	Various private owners	Residential dwellings	Residential	Residential dwellings appear in the southwestern section of the Phase One Property in FIPs from 1878 to 1956
By 1888 until at least 1956	St. Mark French Presbyterian Church / St. Mark French Protestant Church (United Church of Canada)	A church	Institutional	The St. Mark French Presbyterian / St. Mark French Protestant Church (United Church of Canada) first appears in the 1888 FIP and is present up to and including the 1956 FIP. It is not mentioned in the HLUI, but the building is still present in the aerial image taken in 1965.
By 1902 until at least 1956	Unknown	Chinese Laundry (possibly a drycleaner)	Commercial	A Chinese Laundry is noted on the 1902 revised 1912 FIP and appears in FIPs up to and including 1956.
No earlier than 1962 until Present	National Capital Commission	Unused / parking lot / construction zone	Mixture of Commercial, institutional and residential based on the last developed use.	Some buildings appear in the aerial images up to and including 1965; however, no buildings remain in 1976. Instead, the southern sections of the Phase One Property have been converted into a parking lot. From 2015 to at least 2017, as shown in aerial images, the Phase One Property was used by the Ottawa LRT constructors as a construction yard. Pimisi Station cuts into the Phase One Property and separates the northwestern tip from the remainder of the property.

Table 7: Phase One Property Southeastern Section Current and Past Uses

Year	Name of Owner	Description of Property Use	Property Use	Other Observations from Aerial Photographs, Fire Insurance Plans, Etc.
Prior to 1878 at the latest	Crown	Unknown	Unknown	No coverage available before 1878.
By 1878 until 1956	Various private owners	Residential dwellings	Residential	Residential dwellings appear in the southeastern section of the Phase One Property in FIPs from 1878 to 1956
By 1902 until 1956	Wellington Street Public School	Public school	Institutional	The Wellington Street Public School appears in FIPs from 1902 revised in 1912 until and including 1956. The building appears in the aerial image from 1928, but not 1965.
No earlier than 1962 until present	National Capital Commission	Unused / parking lot / construction zone	Residential and Institutional based on last developed use	Some buildings appear in the aerial images up to and including 1965; however, no buildings remain in 1976. Instead, the southern sections of the Phase One Property have been converted into a parking lot. From 2015 to at least 2017, as shown in aerial images, the Phase One Property was used by the Ottawa LRT constructors as a construction yard. Pimisi Station cuts into the Phase One Property and separates the northwestern tip from the remainder of the property.

The Phase One Property was previously used for residential, commercial, institutional and industrial uses since at least 1878. The Phase One Property is currently vacant with no buildings or structures.

7.2 Potentially Contaminating Activity

Any PCA on the Phase One Property or in the Phase One Study Area may require the identification of an area of potential environmental concern (APEC) and trigger the need for a Phase Two ESA to support the filing of a Record of Site Condition. The PCAs identified at the Phase One Property and in the Phase One Study Area are provided in the following table. The PCA locations are presented in Figure 3.

Location	Potentially Contaminating Activity	Information Source	Rationale for Potential Contribution of the PCA to an APEC
Phase One Property	#30 Importation of Fill Material of Unknown Quality.	ERIS Report, previous reports, and site observation.	The PCA is located on the Phase One Property and must be identified as an APEC.
	#37 Operation of Dry Cleaning Equipment (where chemicals are used) – A Chinese Laundry that may have use dry cleaning equipment operated in the southwestern section of the Phase One Property.	FIPs.	The PCA is located on the Phase One Property and must be identified as an APEC.
	#45 Pulp, Paper and Paperboard Manufacturing and Processing – The Continental Paper Products Company Limited operated in the northwestern section of the Phase One Property.	FIPs and HLUI.	The PCA is located on the Phase One Property and must be identified as an APEC.
Phase One Study Area (excluding the Phase One Property)	#30 Importation of Fill Material of Unknown Quality.	ERIS and previous reports.	Soil on-site falls under this PCA as well and is already considered to be an APEC; therefore, this additional information does not constitute an additional APEC.
	#46 Railyards, Tracks and Spurs – A Canada Atlantic Railway (later Grand Trunk Railway, later Canadian National Railways) corridor is located immediately north of the Phase One Property.	FIPs and aerial images.	The part of the railway line that passes adjacent to the Phase One Property would have been remediated during construction of the Ottawa LRT track. Furthermore, the rail line is downgradient of the Phase One Property. The presence of this PCA is not considered to constitute and APEC.
	#46 Railyards, Tracks and Spurs – A Canada Atlantic Railway (later Grand Trunk Railway, later Canadian National Railways) yard is located approximately 190 m west southwest of the Phase One Property.	FIPs and aerial images.	Based on the distance and cross-gradient location of this PCA with respect to the Phase One Property, it is not considered to constitute an APEC.
	#34 Metal Fabrication – Laurentian Foundry with a moulding shop and coke house operated 127 m northwest of the Phase One Property.	FIPs and HLUI.	Based on the distance and cross-gradient location of this PCA with respect to the Phase One Property, it is not considered to constitute an APEC.
	#34 Metal Fabrication – Corporation Work Shops including a smithy and machine shop operated 145 m west southwest of the Phase One Property.	FIPs.	Based on the distance and cross-gradient location of this PCA with respect to the Phase One Property, it is not considered to constitute an APEC.

Location	Potentially Contaminating Activity	Information Source	Rationale for Potential Contribution of the PCA to an APEC
	#10 Commercial Autobody Shops, #28 Gasoline and Associated Products Storage in Fixed Tanks, and #52 Storage, maintenance, fuelling and repair of equipment, vehicles, and material used to maintain transportation systems – Capital Coach Lines / Tapp's Garage operated with three USTs approximately 25 m northeast of the Phase One Property.	FIPs and HLUI.	Given its proximity to the Phase One Property, this PCA is considered to constitute an APEC.
	#39 Paints Manufacturing, Processing and Bulk Storage – the Ottawa Paint Works Ltd. operated approximately 140 m west southwest of the Phase One Property.	FIPs and HLUI.	Based on the distance and cross-gradient location of this PCA with respect to the Phase One Property, it is not considered to constitute an APEC.
	#10 Commercial Autobody Shops and #28 Gasoline and Associated Products Storage in Fixed Tanks – The Chaudiere Garage with two USTs operated approximately 160 m west southwest of the Phase One Property.	FIPs and HLUI.	Based on the distance and cross-gradient location of this PCA with respect to the Phase One Property, it is not considered to constitute an APEC.
	#45 Pulp, Paper and Paperboard Manufacturing and Processing – Ottawa Paper Box Co. Ltd. operated approximately 140 m southwest of the Phase One Property.	FIPs.	Based on the distance and cross-gradient location of this PCA with respect to the Phase One Property, it is not considered to constitute an APEC.
	#28 Gasoline and Associated Products Storage in Fixed Tanks – Two USTs were at the site of Red Rock of Canada Ltd approximately 45 m north of the Phase One Property	FIPs and HLUI.	Based on the down-gradient location of this PCA with respect to the Phase One Property, it is not considered to constitute an APEC. Furthermore, this land likely would have been remediated when the Ottawa LRT line was constructed.
	#37 Operation of Dry Cleaning Equipment (where chemicals are used) – Capital Commercial Laundry, which may have used dry cleaning equipment operated approximately 130 m northwest of the Phase One Property	FIPs.	Based on the distance and cross-gradient location of this PCA with respect to the Phase One Property, it is not considered to constitute an APEC.

Location	Potentially Contaminating Activity	Information Source	Rationale for Potential Contribution of the PCA to an APEC
	#10 Commercial Autobody Shops and #28 Gasoline and Associated Products Storage in Fixed Tanks – An auto washing & oiling establishment with two USTs operated approximately 145 m northwest of the Phase One Property.	FIPs and HLUI.	Based on the distance and cross-gradient location of this PCA with respect to the Phase One Property, it is not considered to constitute an APEC.
	#10 Commercial Autobody Shops and #28 Gasoline and Associated Products Storage in Fixed Tanks – Garland & Ritchie Limited (later Rovale Service Station) with one UST operated approximately 225 m north of the Phase One Property.	FIPs and HLUI.	Based on the distance and down-gradient location of this PCA with respect to the Phase One Property, it is not considered to constitute an APEC.
	#10 Commercial Autobody Shops – An auto radiator servicing establishment operated approximately 60 m north of the Phase One Property.	FIPs.	Based on the down-gradient location of this PCA with respect to the Phase One Property, it is not considered to constitute an APEC.
	#10 Commercial Autobody Shops – the National Brake and Clutch Service operated approximately 90 m northeast of the Phase One Property.	FIPs and HLUI.	Based on the down-gradient location of this PCA with respect to the Phase One Property, it is not considered to constitute an APEC.
	#10 Commercial Autobody Shops – An oiling and greasing station operated approximately 40 m south of the Phase One Property.	FIPs and HLUI.	Based on the up-gradient location of this PCA with respect to the Phase One Property, it is considered to constitute an APEC.
	#10 Commercial Autobody Shops and #28 Gasoline and Associated Products Storage in Fixed Tanks – Blair Equipment Ltd. operated a garage with a UST approximately 200 m north of the Phase One Property.	FIPs and HLUI.	Based on the distance and down-gradient location of this PCA with respect to the Phase One Property, it is not considered to constitute an APEC.
	#10 Commercial Autobody Shops and #28 Gasoline and Associated Products Storage in Fixed Tanks – An oiling and greasing auto service operated with a UST approximately 200 m southwest of the Phase One Property.	FIPs and HLUI.	Based on the distance and cross-gradient location of this PCA with respect to the Phase One Property, it is not considered to constitute an APEC.
	#28 Gasoline and Associated Products Storage in Fixed Tanks – A spill of unknown of fuel from a UST occurred 234 m southeast of the Phase One Property in 2008.	ERIS.	Based on the distance and cross-gradient location of this PCA with respect to the Phase One Property, it is not considered to constitute an APEC.

Location	Potentially Contaminating Activity	Information Source	Rationale for Potential Contribution of the PCA to an APEC
	#45 Pulp, Paper and Paperboard Manufacturing and Processing – The Ottawa Paper Box Co. operated approximately 95 m southwest of the Phase One Property.	HLUI.	Based on the distance and cross-gradient location of this PCA with respect to the Phase One Property, it is not considered to constitute an APEC.
	#49 Salvage Yard, including automobile wrecking – M. Levinson Salvage Co. operated approximately 130 west of the Phase One Property.	HLUI.	Based on the distance and cross-gradient location of this PCA with respect to the Phase One Property, it is not considered to constitute an APEC.
	#10 Commercial Autobody Shops – Queen Auto Service operated approximately 84 m west of the Site.	HLUI.	Based on the distance and cross-gradient location of this PCA with respect to the Phase One Property, it is not considered to constitute an APEC.
	#34 Metal Fabrication – Thomas Lawson & Sons operated approximately 250 m northwest of the Phase One Property.	FIPs and HLUI.	Based on the distance and cross-gradient location of this PCA with respect to the Phase One Property, it is not considered to constitute an APEC.
	#34 Metal Fabrication – Ottawa Iron and Brass Foundry / Ottawa Boiler and Steel Works operated approximately 240 m northwest of the Phase One Property	FIPs and HLUI.	Based on the distance and cross-gradient location of this PCA with respect to the Phase One Property, it is not considered to constitute an APEC.
	#49 Salvage Yard, including automobile wrecking – The Sachs Brothers Junk Yard operated approximately 215 m west northwest of the Phase One Property.	HLUI.	Based on the distance and cross-gradient location of this PCA with respect to the Phase One Property, it is not considered to constitute an APEC.
	#34 Metal Fabrication – The Ottawa Brass Manufacturing Co. operated approximately 195 m northeast of the Phase One Property.	HLUI.	Based on the distance and cross-gradient location of this PCA with respect to the Phase One Property, it is not considered to constitute an APEC.
	#45 Pulp, Paper and Paperboard Manufacturing and Processing – William Freedman (paper box and bag) operated at an unknown address on Wellington St. between 74 and 250 m northeast of the Phase One Property.	HLUI.	Based on the distance and cross-gradient location of this PCA with respect to the Phase One Property, it is not considered to constitute an APEC.

Location	Potentially Contaminating Activity	Information Source	Rationale for Potential Contribution of the PCA to an APEC
	#33 Metal Treatment, Coating, Plating and Finishing – Chaudiere Plating Works operated approximately 140 m north northwest of the Phase One Property.	HLUI.	Based on the distance and down-gradient location of this PCA with respect to the Phase One Property, it is not considered to constitute an APEC.
	#39 Paints Manufacturing, Processing and Bulk Storage – Ferro Enamels Canada (paint and varnish) operated approximately 20 m north of the Phase One Property.	HLUI.	Based on the down-gradient location of this PCA with respect to the Phase One Property, it is not considered to constitute an APEC.
	#10 Commercial Autobody Shops – The RCMP operated an auto garage at an unknown address between 105 and 220 m north of the Phase One Property.	HLUI.	Based on the distance and down-gradient location of this PCA with respect to the Phase One Property, it is not considered to constitute an APEC.
	#49 Salvage Yard, including automobile wrecking – Unnamed scrap yard operated approximately 240 m northeast of the Phase One Property.	HLUI.	Based on the distance and down-gradient location of this PCA with respect to the Phase One Property, it is not considered to constitute an APEC.
	#45 Pulp, Paper and Paperboard Manufacturing and Processing – Best Boxes Limited / Canada Cheese Box Company Ltd. / Best Boxes Ltd. operated approximately 185 m north northwest of the Phase One Property.	HLUI.	Based on the distance and down-gradient location of this PCA with respect to the Phase One Property, it is not considered to constitute an APEC.
	#37 Operation of Dry Cleaning Equipment (where chemicals are used) – Therien Co. Limited (rug cleaning and upholstery) operated at an unknown address approximately 185 m north northwest of the Phase One Property.	FIPs and HLUI.	Based on the distance and down-gradient location of this PCA with respect to the Phase One Property, it is not considered to constitute an APEC.

7.3 Areas of Potential Environmental Concern

The APECs identified at the Phase One Property are provided in the following table. The APEC locations are presented in Figure 4.

Area of Potential Environmental Concern ¹	Location of Area of Potential Environmental Concern on Phase One Property	Potentially Contaminating Activity ²	Location of PCA (on-Site or off-Site)	Contaminants of Potential Concern ³	Media Potentially Impacted (Groundwater, soil and/or Sediment)
APEC 1 – Fill Material of Unknown Quality	Entire Phase One Property	#30. Importation of Fill Material of Unknown Quality	On-Site	BTEX, PHC, metals, and PAHs	Soil
APEC 2 – Possible operation of dry cleaning equipment at Chinese Laundry noted in FIPs	Southwestern portion of Phase One Property.	#37 Operation of Dry Cleaning Equipment (where chemicals are used)	On-Site	VOCs	Soil and Groundwater
APEC 3 – The Continental Paper Products Company Limited	Northwestern portion of Phase One Property	#45 Pulp, Paper and Paperboard Manufacturing and Processing	On-Site	BTEX, PHC, metals	Soil and Groundwater
APEC 4 – Capital Coach Lines / Tapp's Garage operated with three USTs	Approximately 25 m northeast of the Phase One Property	#10 Commercial Autobody Shops, #28 Gasoline and Associated Products Storage in Fixed Tanks, and #52 Storage, maintenance, fuelling and repair of equipment, vehicles, and material used to maintain transportation systems	Off-Site	BTEX, PHC	Soil and Groundwater
APEC 5 - Oiling and greasing station	Approximately 40 m south of the Phase One Property	#10 Commercial Autobody Shops	Off-Site	BTEX, PHC	Soil and Groundwater

Notes:

- 1 Area of potential environmental concern means the area on, in or under a phase one property where one or more contaminants are potentially present, as determined through the phase one environmental site assessment, including through, •(a) identification of past or present uses on, in or under the phase one property, and •(b) identification of potentially contaminating activity
- 2 Potentially contaminating activity means a use or activity set out in Column A of Table 2 of Schedule D that is occurring or has occurred in a phase one study area
- 3 Contaminants of potential concern specified using the method groups as identified in the "Protocol for in the Assessment of Properties under Part XV.1 of the Environmental Protection Act, March 9, 2004, amended as of July 1, 2011

7.4 Conceptual Site Model

The following key features (as required by O.Reg. 153/04) are presented in Figures 1, 2, 3, and 4:

- Existing buildings and structures;
- Water bodies and areas of natural significance located in the Phase One Study Area;
- Drinking water wells on the Phase One Property;
- Roads (including names) within the Phase One Study Area; and,
- Location of identified PCAs in the Phase One Study Area (including any storage tanks).

The following describes the Phase One ESA CSM based on the information obtained and reviewed as part of this Phase One ESA:

- The Phase One Property consists of two parcels of land that are 2.74 acres (1.11 hectares) in area. No buildings were present, noting that the Pimisi Station and LRT line cross the Phase One Property currently, however, are not expected to be transferred to Dream and thus are considered off-site.
- The nearest body of water to the Phase One Property is the Fleet Street Aqueduct located approximately 20-30 m north. It is noted the Fleet Street aqueduct may not be considered a surface water body, as defined in the regulation but a stormwater control feature. The Ottawa River, northeast of the Fleet Street Pump Station is the closest true waterbody. No areas of natural significance were identified on or within 250 m of the Phase One Property.
- Potable water in the vicinity of the Phase One Property is provided by the City of Ottawa and is obtained from the Ottawa River. No potable water wells were identified on the Phase One Property.
- At the time of the Phase One ESA, no roads ran through the Phase One Property; however, Wellington Street historically ran through the Phase One Property until it was moved prior to or during 2005. The pavement remained until 2015 at the latest.
- At the time of the Phase One ESA, the Phase One Property was undeveloped and unused. Historically, the Phase One Property has been used for residential, institutional, and commercial since 1878 and industrial purposes since prior to or during 1902. The Phase One Property may have been used for dry cleaning between 1902 and 1956.
- At the time of the Phase One ESA, the properties within the Phase One Study Area consisted of vacant lands as well as residential, institutional, parkland, and commercial land uses. There are no indications of a potentially contaminating activity or area of potential environmental concern in association with this use. Historically some properties in the Phase One Study Area were used for industrial uses and the following commercial uses: vehicle garage and dry cleaning facility;

- The following APECs and the associated contaminants of concern were identified:

Area of Potential Environmental Concern ¹	Location of Area of Potential Environmental Concern on Phase One Property	Potentially Contaminating Activity ²	Location of PCA (on-Site or off-Site)	Contaminants of Potential Concern ³	Media Potentially Impacted (Groundwater, soil and/or Sediment)
APEC 1 – Fill Material of Unknown Quality	Entire Phase One Property	#30. Importation of Fill Material of Unknown Quality	On-Site	BTEX, PHC, metals, and PAHs	Soil
APEC 2 – Possible operation of dry cleaning equipment at Chinese Laundry noted in FIPs	Southwester portion of Phase One Property.	#37 Operation of Dry Cleaning Equipment (where chemicals are used)	On-Site	VOCs	Soil and Groundwater
APEC 3 – The Continental Paper Products Company Limited	Northwestern portion of Phase One Property	#45 Pulp, Paper and Paperboard Manufacturing and Processing	On-Site	BTEX, PHC, metals	Soil and Groundwater
APEC 4 – Capital Coach Lines / Tapp's Garage operated with three USTs	Approximately 25 m northeast of the Phase One Property	#10 Commercial Autobody Shops, #28 Gasoline and Associated Products Storage in Fixed Tanks, and #52 Storage, maintenance, fuelling and repair of equipment, vehicles, and material used to maintain transportation systems	Off-Site	BTEX, PHC	Soil and Groundwater
APEC 5 - Oiling and greasing station	Approximately 40 m south of the Phase One Property	#10 Commercial Autobody Shops	Off-Site	BTEX, PHC	Soil and Groundwater

Notes:

- Area of potential environmental concern means the area on, in or under a phase one property where one or more contaminants are potentially present, as determined through the phase one environmental site assessment, including through, (a) identification of past or present uses on, in or under the phase one property, and (b) identification of potentially contaminating activity
- Potentially contaminating activity means a use or activity set out in Column A of Table 2 of Schedule D that is occurring or has occurred in a phase one study area
- Contaminants of potential concern specified using the method groups as identified in the "Protocol for in the Assessment of Properties under Part XV.1 of the Environmental Protection Act, March 9, 2004, amended as of July 1, 2011

- Three underground utilities are known to be present at the Phase One Property: one sanitary utility, one storm utility, and one combination utility.
- Soil at the Phase One Property consists primarily of fill overlying glacial till to bedrock which is situated between 10-15 metres depth.
- Groundwater in the Phase One Study Area is anticipated to flow in a northerly direction towards the Fleet Street Aqueduct (20-30 m north).

A response to Golder's request for information from the Ministry of the Environment, Conservation and Parks was not available at the time of report preparation. A plan of survey was not available for review and is required to satisfy the requirements of O.Reg. 153/04.

There were no material deviations to the Phase One ESA requirements set out in O.Reg. 153/04 that would cause uncertainty or absence of information that would affect the validity of the Phase One Conceptual Site Model or the findings of this Phase One ESA.

8.0 CONCLUSIONS

8.1 Need for a Phase Two ESA

Based on the information obtained and reviewed as part of this Phase One ESA, five APECs were identified at the Phase One Property. Accordingly, a Phase Two ESA is required to support the submission of an RSC.

9.0 REFERENCES

The following documents and/or data were cited in this report:

Source	Date
Ontario Base Mapping ("OBM"), Ontario Ministry of Natural Resources – obtained by ERIS	May 15, 2013
Bedrock Geology of Ontario, Ontario Geological Survey 2011 – obtained by ERIS	May 15, 2013
The Surficial Geology of Southern Ontario, Ontario Geological Survey 2010 – obtained by ERIS	May 15, 2013
Physiography of Southern Ontario, Ontario Geological Survey – obtained by ERIS	May 15, 2013
Soil Survey Complex (ON Soils), Ontario Ministry of Natural Resources – obtained by ERIS	May 15, 2013
Area of Natural & Scientific Interest (ANSI), Ontario Ministry of Natural Resources – obtained by ERIS	May 15, 2013
Aerial Photographs – obtained by LGI on behalf of Golder.	1946, 1964, 1974 and 1988
Google Earth Images, reviewed online.	2005 and 2009
Fire Insurance Plan, Property Underwriters' Plans and Reports, obtained by Opta on behalf of Golder.	FIP – none PURs – none PUPs – none
City Directories, obtained by LGI on behalf of Golder.	1989, 1994 and 2000
EcoLog Environmental Risk Information Services	May 15, 2013

10.0 LIMITATIONS AND USE OF REPORT

This report (the “Report”) was prepared for the exclusive use of Dream Impact Master LP (“Dream”) for the express purpose of providing advice with respect to the environmental condition of the Site. In evaluating the Site, Golder Associates Ltd. (“Golder”) has relied in good faith on information provided by others as noted in the Report. We have assumed that the information provided is factual and accurate. We accept no responsibility for any deficiency, misstatement or inaccuracy contained in this Report as a result of omissions, misinterpretations or fraudulent acts of persons interviewed or contacted, or incomplete or inaccurate historical information from the various agencies. Any use which a third party makes of this Report, or any reliance on or decisions to be made based on it, is the sole responsibility of such third party. If a third party requires reliance on this Report, prior written authorization from Golder is required. Golder disclaims any responsibility of consequential financial effects on transactions or property values, or requirements for follow-up actions and costs.

The scope and the period of Golder’s assessment are described in this Report, and are subject to restrictions, assumptions and limitations. Except as noted herein, the work was conducted in accordance with the scope of work and terms and conditions within Golder’s proposal. Distances noted in this report were determined using mapping data of variable accuracy and should therefore be considered approximate. Golder did not perform a complete assessment of all possible conditions or circumstances that may exist at the site referenced in the Report. Conditions may therefore exist which were not detected given the limited nature of the assessment Golder was retained to undertake with respect to the Site and additional environmental studies and actions may be required. In addition, it is recognized that the passage of time affects the information provided in the Report. Golder’s opinions are based upon information available to Golder as of the date of the Site visit. It is understood that the services provided for in the scope of work allowed Golder to form no more than an opinion of the actual conditions at the Site at the time of the site visit and cannot be used to assess the effect of any subsequent changes in any laws or regulations and the environmental quality of the Site or its surroundings. Asbestos and mould surveys were not performed. Consult with a natural heritage specialist to confirm whether an area of natural significance may be present. If a service is not expressly indicated, do not assume it has been provided.

The results of an assessment of this nature should in no way be construed as a warranty that the Site is free from any and all contamination from past or current practices.

11.0 CLOSURE

The Qualified Person confirms that the Phase One ESA was conducted and/or supervised by the Qualified Person and that all findings and conclusions of the Phase One ESA are included in the report.

We trust that the information presented in this report meets your current requirements. Should you have any questions or concerns, please do not hesitate to contact the undersigned.

Signature Page

Golder Associates Ltd.



Eric Bruce, BAsC
Environmental Consultant



Keith Holmes, MSc, PGeo QP_{ESA}
Senior Geoscientist

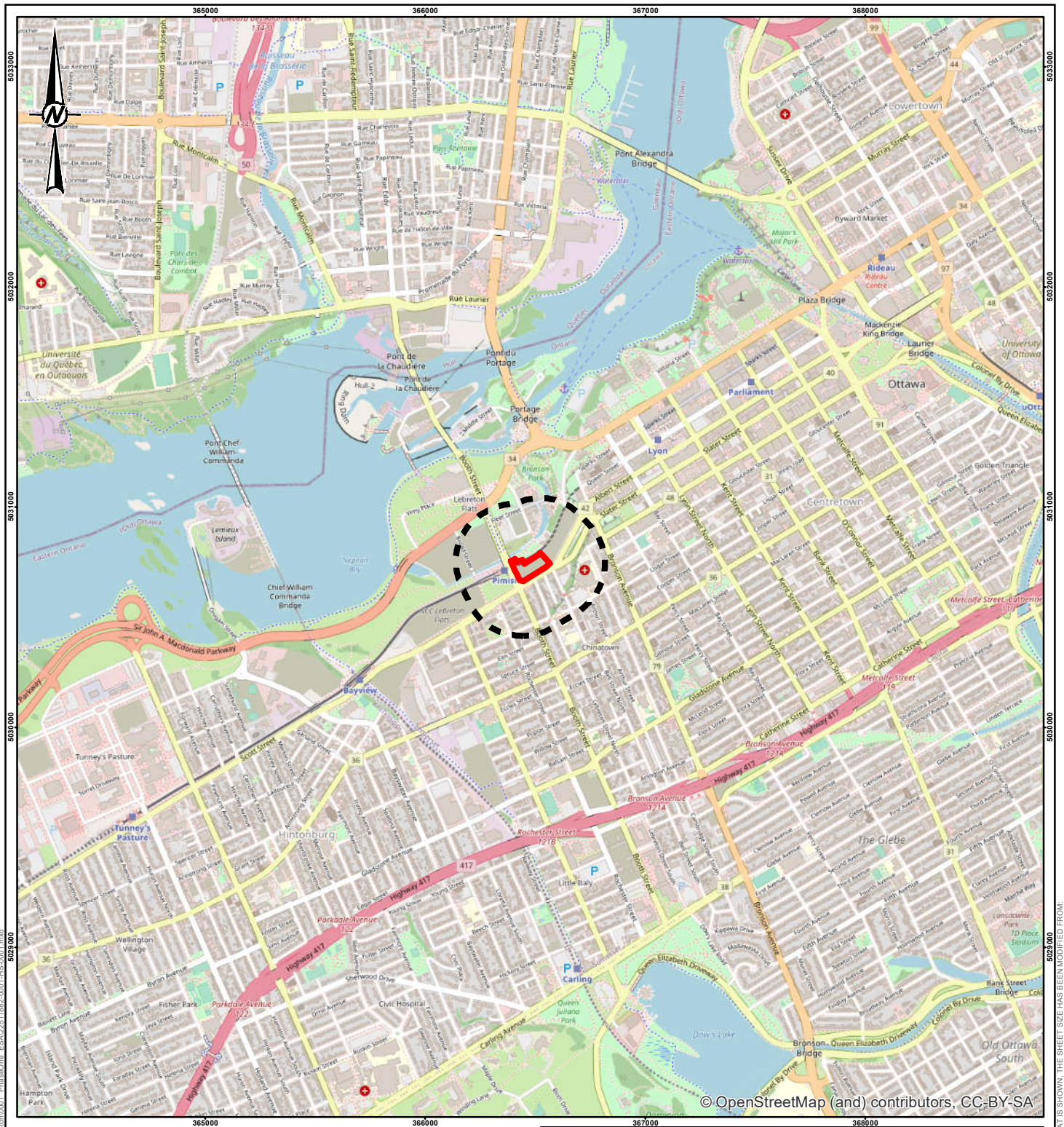

EB/KPH/ha/sg

[https://golderassociates.sharepoint.com/sites/158117/project files/6 deliverables/phase i esa/22511882-r-rev0-ph i esa_apr2022.docx](https://golderassociates.sharepoint.com/sites/158117/project%20files/6%20deliverables/phase%20i%20esa/22511882-r-rev0-ph%20i%20esa_apr2022.docx)



© OpenStreetMap (and) contributors, CC-BY-SA

LEGEND

-  PHASE ONE SITE
-  PHASE ONE STUDY AREA



NOTE(S)

1. ALL LOCATIONS ARE APPROXIMATE

REFERENCE(S)

1. PROJECTION: TRANSVERSE MERCATOR DATUM: NAD 83
COORDINATE SYSTEM: MTM ZONE 9 VERTICAL DATUM: CGVD28

CLIENT
DREAM

PROJECT
**PHASE ONE ENVIRONMENTAL SITE ASSESSMENT
LEBRETON LIBRARY PARCEL, OTTAWA, ONTARIO**

TITLE
KEY PLAN

CONSULTANT	YYYY-MM-DD	2022-04-14
	DESIGNED	---
	PREPARED	JEM
	REVIEWED	EB
	APPROVED	KPH

PROJECT NO. 22511882	CONTROL 0001	REV. 0	FIGURE 1
-------------------------	-----------------	-----------	--------------------

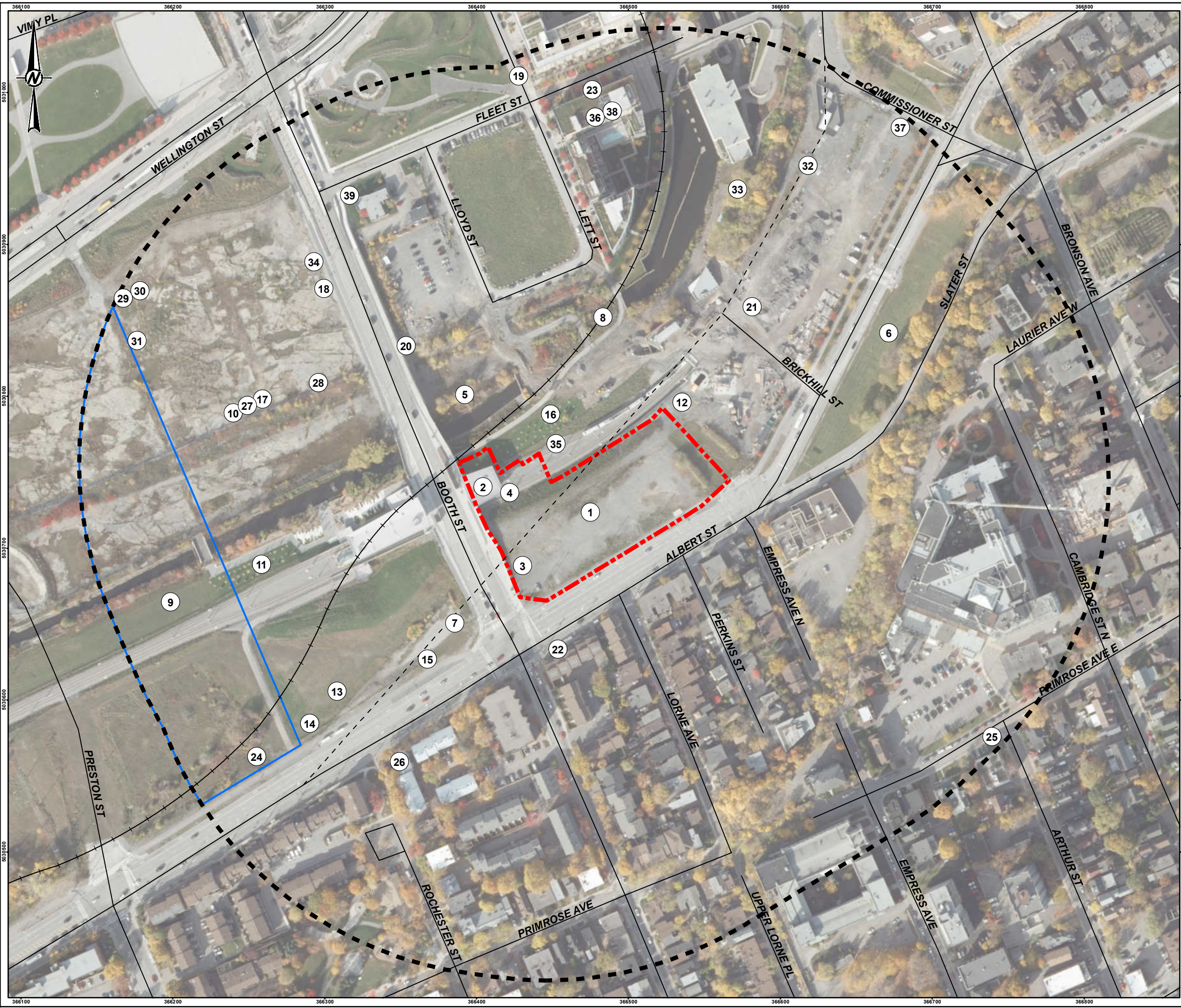

LEGEND

- ROADWAY
- - - FORMER ROADWAY (WELLINGTON STREET)
- - - FORMER RAILWAY
- ID #9 (PCA 46) LOCATION
- ▭ PHASE ONE SITE
- ▭ PHASE ONE STUDY
- POTENTIALLY CONTAMINATING ACTIVITY (PCA)

ID	PCA	Description
1	30	Poor quality fill
2	46	Formerly Canada Atlantic / Grand Trunk / Canadian National Railway
3	37	Formerly Chinese Laundry - possible dry-cleaning service (165 Bridge/Booth St.)
4	45	Formerly Continental Paper Products Company (305 Bridge/Booth St.)
5	30	Federally contaminated sites (ERIS)
6	30	Federally contaminated sites (ERIS)
7	30	Federally contaminated sites (ERIS)
8	46	Formerly Canada Atlantic / Grand Trunk / Canadian National Railway
9	46	Formerly Canadian National Railway Yard
10	34	Formerly Laurentian Foundry (25-27 Ottawa St.)
11	34	Formerly Corporation Work Shops (street name is unclear, address is 28)
12	10/28/52	Formerly Tapp's Garage (610 Wellington St.)
13	39	Formerly Ottawa Paint Works (689 Wellington St.)
14	10/28	Formerly Chaudiere Garage with two USTs (691 Wellington St.)
15	45	Formerly Ottawa Paper Box Co. Ltd. (764 Albert St.)
16	28	Formerly Red Rock of Canada, which had two USTs (629 Wellington St.)
17	37	Formerly Capital Commercial Laundry - possible dry cleaning service (80 Ottawa St.)
18	10/28	Formerly an Auto Washing & Oiling Service with two USTs (110 Booth St.)
19	10/28	Formerly Rovale Service Station with one UST (65 Fleet St.)
20	10	Formerly an Auto Radiator Servicing shop (135 Booth St.)
21	10	Formerly the National Brake & Clutch Service (584 Wellington St.)
22	10	Formerly an Oiling & Greasing shop (~181 Booth St.)
23	10/28	Formerly Blair Equipment Ltd. With one UST (48 Fleet St.)
24	10/28	Formerly an Oiling & Greasing shop (703 Wellington St.)
25	28	A spill from a UST occurred here in 2008 (54 Primrose Ave. E.)
26	45	Formerly the Ottawa Paper Box Co. (764 Albert St.)
27	49	Formerly the M. Levinson Salvage Co. (80 Ottawa St.)
28	10	Formerly Queen Auto Service (62 Ottawa St.)
29	34	Formerly Thomas Lawson & Sons Foundry and Machining Shop (~160 Fleet St.)
30	34	Formerly the Ottawa Boiler & Steel Works (158 Fleet St.)
31	49	Formerly the Sachs Brothers Junk Yard (141 Broad St.)
32	34	Formerly the Ottawa Brass Manufacturing Co. (542 Wellington St.)
33	45	Formerly William Freedman - paper industry (unknown address on Wellington St.)
34	33	Formerly Chaudiere Plating Works (137 Booth St.)
35	39	Formerly Ferro Enamels Canada (629 Wellington St.)
36	10	Formerly RCMP Garage (unknown address on Fleet St.)
37	49	Formerly unnamed scrap yard (6 Commissioner St.)
38	45	Formerly Best Boxes Limited / Canada Cheese Box Ltd (unknown address on Fleet St.)
39	37	Formerly Therien Co. Limited - rug cleaning and upholstery (118 Fleet St.)

NOTE(S)
 1. ALL LOCATIONS ARE APPROXIMATE

REFERENCE(S)
 1. LAND INFORMATION ONTARIO (LIO) DATA PRODUCED BY GOLDER ASSOCIATES LTD. UNDER LICENCE FROM ONTARIO MINISTRY OF NATURAL RESOURCES, © QUEENS PRINTER 2020
 2. PROJECTION: TRANSVERSE MERCATOR, DATUM: NAD 83, COORDINATE SYSTEM: MTM ZONE 9, VERTICAL DATUM: CGVD28



CLIENT
DREAM

PROJECT
**PHASE ONE ENVIRONMENTAL SITE ASSESSMENT
 LEBRETON LIBRARY PARCEL, OTTAWA, ONTARIO**

TITLE
SITE PLAN AND POTENTIAL CONTAMINATING ACTIVITIES

CONSULTANT	YYYY-MM-DD	2022-04-14
	DESIGNED	---
	PREPARED	JEM
	REVIEWED	EB
	APPROVED	KPH

PROJECT NO. 22511882	CONTROL 0001	REV. 0	FIGURE 2A
-------------------------	-----------------	-----------	---------------------

Path: N:\Active\Spatial_MANC\Library\Parcel01_PhasOne_Library\Parcel\Lebreton0001_PhasOne_ESA\22511882_2021-11-05-09:28.mxd
 803700
 803600
 803500
 803400
 803300
 803200
 803100

IF THIS MEASUREMENT DOES NOT MATCH WHAT IS SHOWN, THE SHEET SIZE HAS BEEN MODIFIED FROM: 28mm

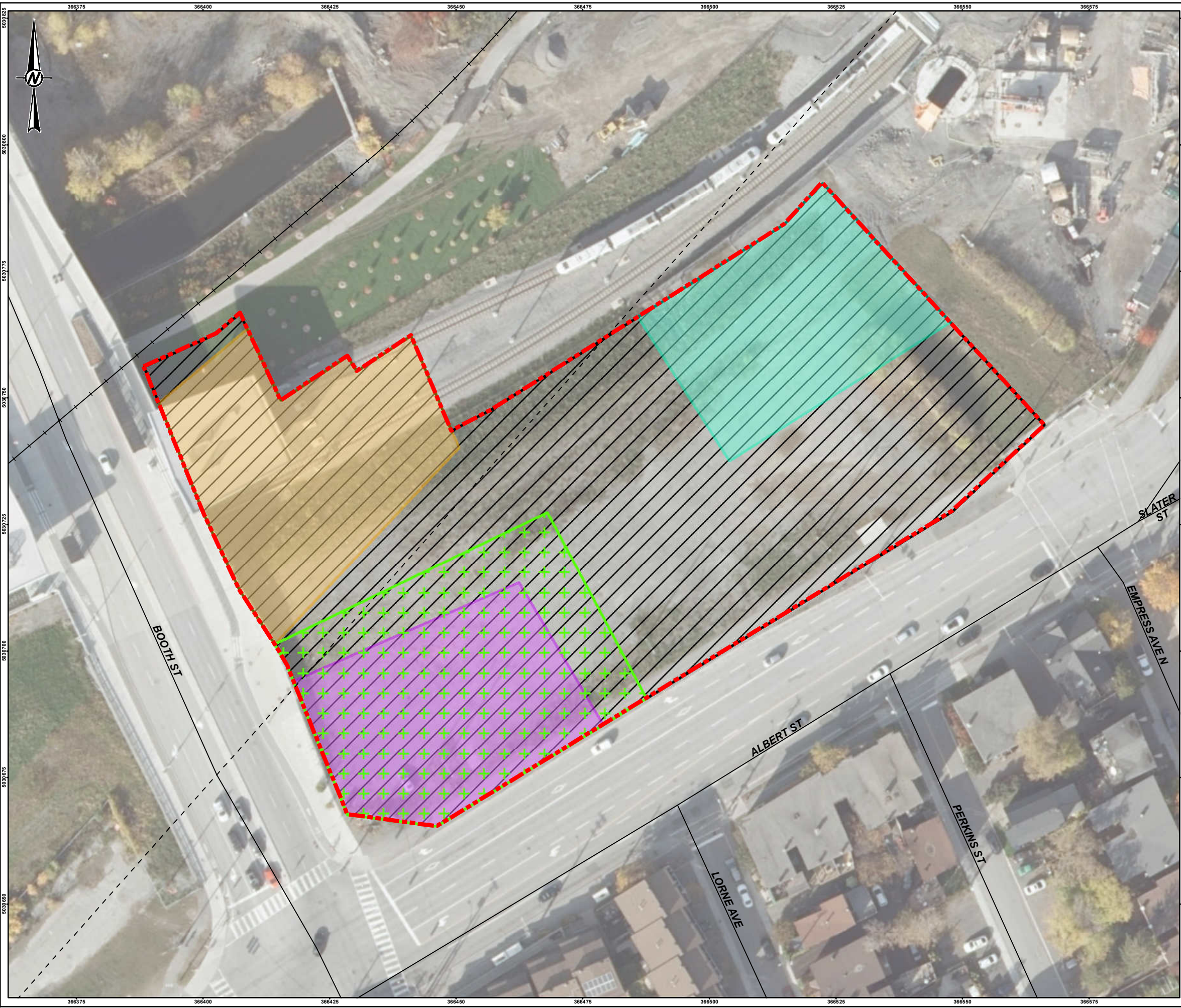

LEGEND

- ROADWAY
- - - FORMER ROADWAY (WELLINGTON STREET)
- + FORMER RAILWAY
- ▨ APEC 1: POOR QUALITY FILL
- ▧ APEC 2: FORMER POSSIBLE DRY CLEANER
- ▨ APEC 3: FORMER INDUSTRIAL PAPER COMPANY
- ▨ APEC 4: ADJACENT TO FORMER AUTO SERVICE STATION
- ▨ APEC 5: NORTH OF FORMER AUTO SERVICE STATION
- ▭ PHASE ONE SITE

NOTE(S)
1. ALL LOCATIONS ARE APPROXIMATE

REFERENCE(S)
1. LAND INFORMATION ONTARIO (LIO) DATA PRODUCED BY GOLDER ASSOCIATES LTD. UNDER LICENCE FROM ONTARIO MINISTRY OF NATURAL RESOURCES, © QUEEN'S PRINTER 2020
2. PROJECTION: TRANSVERSE MERCATOR, DATUM: NAD 83,
COORDINATE SYSTEM: MTM ZONE 9, VERTICAL DATUM: CGVD28

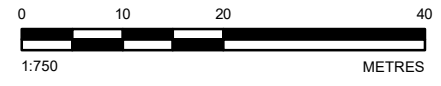

CLIENT
DREAM

PROJECT
**PHASE ONE ENVIRONMENTAL SITE ASSESSMENT
LEBRETON LIBRARY PARCEL, OTTAWA, ONTARIO**

TITLE
AREAS OF POTENTIAL ENVIRONMENTAL CONCERN

CONSULTANT	YYYY-MM-DD	2022-04-14
	DESIGNED	---
	PREPARED	JEM
	REVIEWED	EB
	APPROVED	KPH

PROJECT NO. 22511882	CONTROL 0001	REV. 0	FIGURE 2B
-------------------------	-----------------	-----------	---------------------

Path: N:\Active\Spatial_ILM\CC\Library\Phase1_08_P10_22511882_Dream_Library\Parcel\Screen0001_PhaseOne_ESA\22511882_001-HS-0028.mxd

IF THIS MEASUREMENT DOES NOT MATCH WHAT IS SHOWN, THE SHEET SIZE HAS BEEN MODIFIED FROM: 28mm

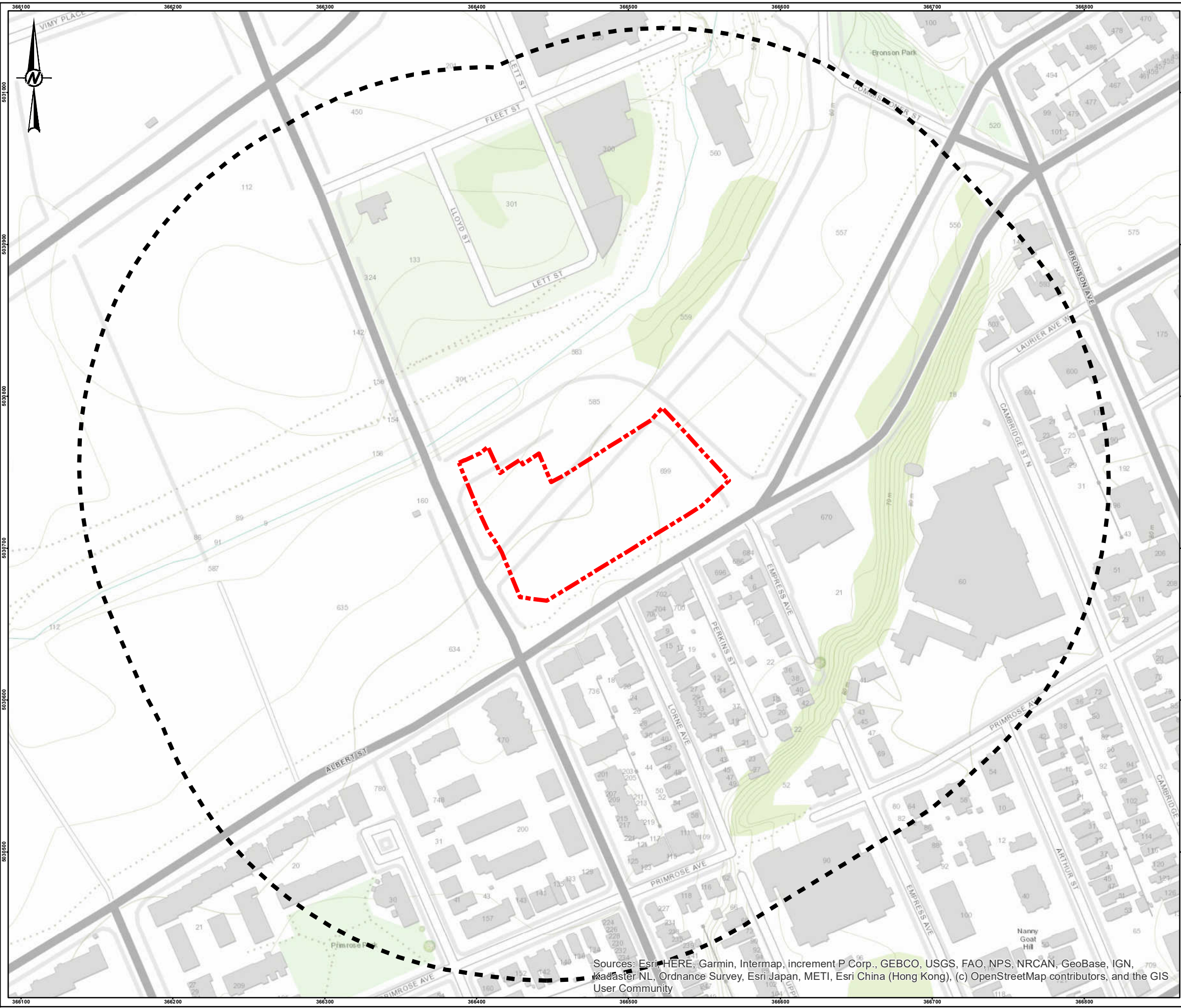

LEGEND
 PHASE ONE SITE
 PHASE ONE STUDY AREA

NOTE(S)
 1. ALL LOCATIONS ARE APPROXIMATE

REFERENCE(S)
 1. PROJECTION: TRANSVERSE MERCATOR, DATUM: NAD 83,
 COORDINATE SYSTEM: MTM ZONE 9, VERTICAL DATUM: CGVD28



CLIENT
DREAM

PROJECT
**PHASE ONE ENVIRONMENTAL SITE ASSESSMENT
 LEBRETON LIBRARY PARCEL, OTTAWA, ONTARIO**

TITLE
TOPOGRAPHIC MAP AND AREAS OF NATURAL SIGNIFICANCE

CONSULTANT	YYYY-MM-DD	2022-04-14
	DESIGNED	---
	PREPARED	JEM
	REVIEWED	EB
	APPROVED	KPH

PROJECT NO. 22511882 CONTROL 0001 REV. 0 FIGURE **3**

Sources: Esri, HERE, Garmin, Intermap, increment P Corp., GEBCO, USGS, FAO, NPS, NRCAN, GeoBase, IGN, Kadaster NL, Ordnance Survey, Esri Japan, METI, Esri China (Hong Kong), (c) OpenStreetMap contributors, and the GIS User Community

Path: N:\ActiveSpatial_ILM\CCLibraryParcel08_P100_22511882_Dream_LibraryParcel\ArcGis\0001_PhaseOne_ESA\22511882_001-HS-0003.mxd

IF THIS MEASUREMENT DOES NOT MATCH WHAT IS SHOWN, THE SHEET SIZE HAS BEEN MODIFIED FROM: 28mm

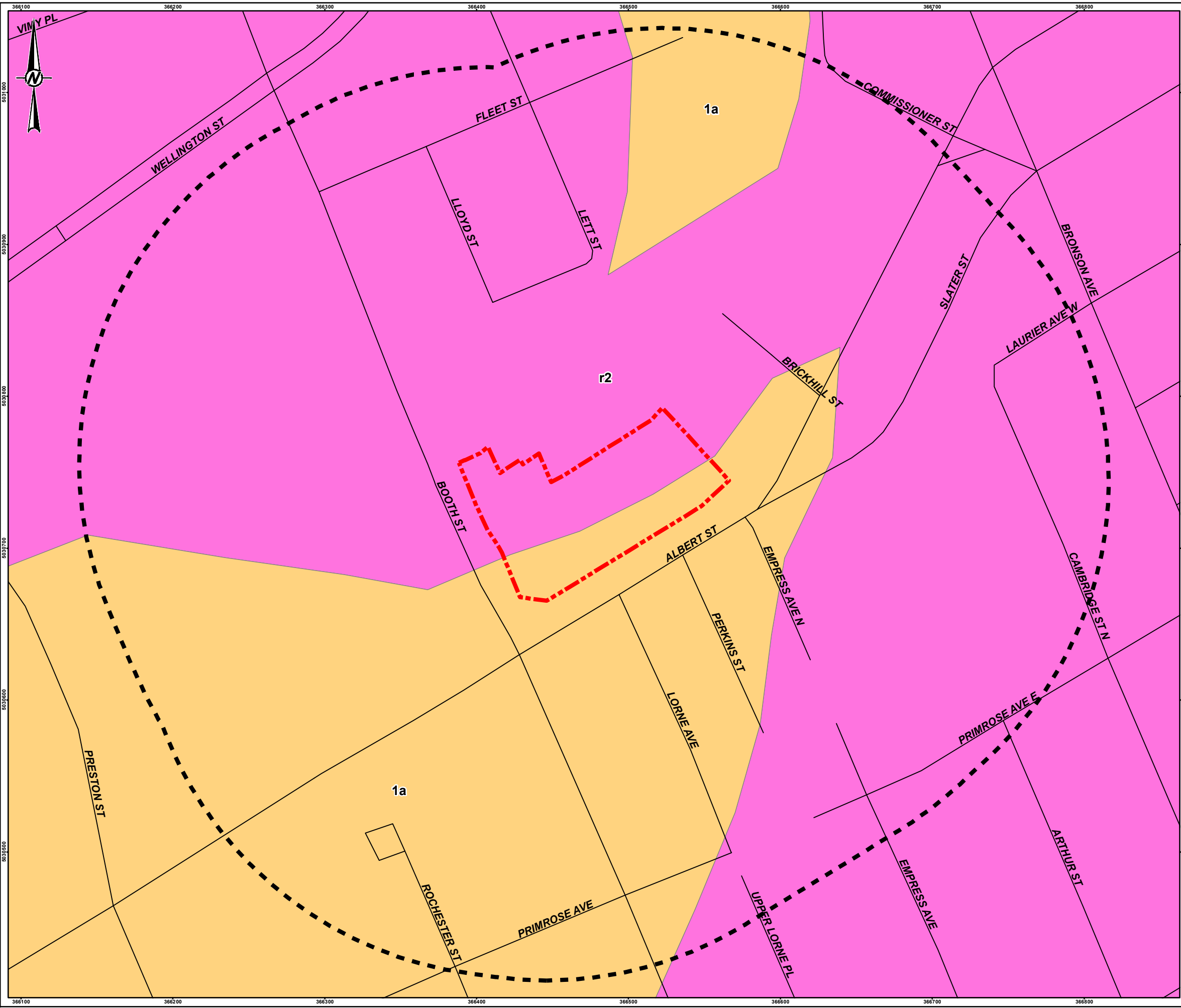

LEGEND

- ROADWAY
- PHASE ONE SITE
- PHASE ONE STUDY AREA
- 1a. TILL, PLAIN WITH LOCAL RELIEF <5 m
- r2. BEDROCK: LIMESTONE, DOLOMITE, SANDSTONE & LOCAL SHALE

NOTE(S)
1. ALL LOCATIONS ARE APPROXIMATE

REFERENCE(S)
1. BELANGER, J. R. 2008 URBAN GEOLOGY OF THE NATIONAL CAPITAL AREA, GEOLOGICAL SURVEY OF CANADA, OPEN FILE 5311, 1 DVD.
2. LAND INFORMATION ONTARIO (LIO) DATA PRODUCED BY GOLDR ASSOCIATES LTD. UNDER LICENCE FROM ONTARIO MINISTRY OF NATURAL RESOURCES, © QUEENS PRINTER 2020
3. PROJECTION: TRANSVERSE MERCATOR, DATUM: NAD 83, COORDINATE SYSTEM: MTM ZONE 9, VERTICAL DATUM: CGVD28

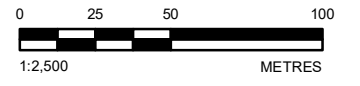

CLIENT
DREAM

PROJECT
**PHASE ONE ENVIRONMENTAL SITE ASSESSMENT
LEBRETON LIBRARY PARCEL, OTTAWA, ONTARIO**

TITLE
SURFICIAL GEOLOGY

CONSULTANT	YYYY-MM-DD	2022-04-14
DESIGNED	---	
PREPARED	JEM	
REVIEWED	EB	
APPROVED	KPH	

PROJECT NO.	CONTROL	REV.	FIGURE
22511882	0001	0	4

Path: N:\Active\Spatial\IMACC\Library\Parcel\001_PhaseOne_ESA\22511882_001-HE-004.mxd

IF THIS MEASUREMENT DOES NOT MATCH WHAT IS SHOWN, THE SHEET SIZE HAS BEEN MODIFIED FROM: 29mm

APPENDIX A

ERIS



DATABASE REPORT

Project Property: *LeBreton Library Lands
665 Albert Street
Ottawa ON K1R
22511882*

Project No: *22511882*

Report Type: *Standard Report*

Order No: *22011800144*

Requested by: *Golder Associates Ltd.*

Date Completed: *January 21, 2022*

Table of Contents

Table of Contents.....	2
Executive Summary.....	3
Executive Summary: Report Summary.....	4
Executive Summary: Site Report Summary - Project Property.....	6
Executive Summary: Site Report Summary - Surrounding Properties.....	7
Map.....	20
Aerial.....	21
Topographic Map.....	22
Detail Report.....	23
Unplottable Summary.....	194
Unplottable Report.....	197
Appendix: Database Descriptions.....	215
Definitions.....	224

Notice: IMPORTANT LIMITATIONS and YOUR LIABILITY

Reliance on information in Report: This report DOES NOT replace a full Phase I Environmental Site Assessment but is solely intended to be used as a database review of environmental records.

License for use of information in Report: No page of this report can be used without this cover page, this notice and the project property identifier. The information in Report(s) may not be modified or re-sold.

Your Liability for misuse: Using this Service and/or its reports in a manner contrary to this Notice or your agreement will be in breach of copyright and contract and ERIS may obtain damages for such mis-use, including damages caused to third parties, and gives ERIS the right to terminate your account, rescind your license to any previous reports and to bar you from future use of the Service.

No warranty of Accuracy or Liability for ERIS: The information contained in this report has been produced by ERIS Information Limited Partnership ("ERIS") using various sources of information, including information provided by Federal and Provincial government departments. The report applies only to the address and up to the date specified on the cover of this report, and any alterations or deviation from this description will require a new report. This report and the data contained herein does not purport to be and does not constitute a guarantee of the accuracy of the information contained herein and does not constitute a legal opinion nor medical advice. Although ERIS has endeavored to present you with information that is accurate, ERIS disclaims, any and all liability for any errors, omissions, or inaccuracies in such information and data, whether attributable to inadvertence, negligence or otherwise, and for any consequences arising therefrom. Liability on the part of ERIS is limited to the monetary value paid for this report.

Trademark and Copyright: You may not use the ERIS trademarks or attribute any work to ERIS other than as outlined above. This Service and Report (s) are protected by copyright owned by ERIS Information Limited Partnership. Copyright in data used in the Service or Report(s) (the "Data") is owned by ERIS or its licensors. The Service, Report(s) and Data may not be copied or reproduced in whole or in any substantial part without prior written consent of ERIS.

Executive Summary

Property Information:

Project Property: *LeBreton Library Lands
665 Albert Street Ottawa ON K1R*

Project No: *22511882*

Coordinates:

Latitude: *45.4138039*
Longitude: *-75.7105637*
UTM Northing: *5,029,165.98*
UTM Easting: *444,401.31*
UTM Zone: *18T*

Elevation: *215 FT
65.49 M*

Order Information:

Order No: *22011800144*
Date Requested: *January 18, 2022*
Requested by: *Golder Associates Ltd.*
Report Type: *Standard Report*

Historical/Products:

Executive Summary: Report Summary

<i>Database</i>	<i>Name</i>	<i>Searched</i>	<i>Project Property</i>	<i>Within 0.25 km</i>	<i>Total</i>
AAGR	<i>Abandoned Aggregate Inventory</i>	Y	0	0	0
AGR	<i>Aggregate Inventory</i>	Y	0	0	0
AMIS	<i>Abandoned Mine Information System</i>	Y	0	0	0
ANDR	<i>Anderson's Waste Disposal Sites</i>	Y	0	0	0
AST	<i>Aboveground Storage Tanks</i>	Y	0	0	0
AUWR	<i>Automobile Wrecking & Supplies</i>	Y	0	0	0
BORE	<i>Borehole</i>	Y	0	6	6
CA	<i>Certificates of Approval</i>	Y	0	8	8
CDRY	<i>Dry Cleaning Facilities</i>	Y	0	0	0
CFOT	<i>Commercial Fuel Oil Tanks</i>	Y	0	0	0
CHEM	<i>Chemical Manufacturers and Distributors</i>	Y	0	0	0
CHM	<i>Chemical Register</i>	Y	0	0	0
CNG	<i>Compressed Natural Gas Stations</i>	Y	0	0	0
COAL	<i>Inventory of Coal Gasification Plants and Coal Tar Sites</i>	Y	0	0	0
CONV	<i>Compliance and Convictions</i>	Y	0	0	0
CPU	<i>Certificates of Property Use</i>	Y	0	0	0
DRL	<i>Drill Hole Database</i>	Y	0	0	0
DTNK	<i>Delisted Fuel Tanks</i>	Y	0	0	0
EASR	<i>Environmental Activity and Sector Registry</i>	Y	0	1	1
EBR	<i>Environmental Registry</i>	Y	0	1	1
ECA	<i>Environmental Compliance Approval</i>	Y	0	9	9
EEM	<i>Environmental Effects Monitoring</i>	Y	0	0	0
EHS	<i>ERIS Historical Searches</i>	Y	0	14	14
EIIS	<i>Environmental Issues Inventory System</i>	Y	0	0	0
EMHE	<i>Emergency Management Historical Event</i>	Y	0	0	0
EPAR	<i>Environmental Penalty Annual Report</i>	Y	0	0	0
EXP	<i>List of Expired Fuels Safety Facilities</i>	Y	0	0	0
FCON	<i>Federal Convictions</i>	Y	0	0	0
FCS	<i>Contaminated Sites on Federal Land</i>	Y	0	8	8
FOFT	<i>Fisheries & Oceans Fuel Tanks</i>	Y	0	0	0
FRST	<i>Federal Identification Registry for Storage Tank Systems (FIRSTS)</i>	Y	0	0	0
FST	<i>Fuel Storage Tank</i>	Y	0	0	0
FSTH	<i>Fuel Storage Tank - Historic</i>	Y	0	0	0
GEN	<i>Ontario Regulation 347 Waste Generators Summary</i>	Y	0	34	34
GHG	<i>Greenhouse Gas Emissions from Large Facilities</i>	Y	0	0	0
HINC	<i>TSSA Historic Incidents</i>	Y	0	2	2
IAFT	<i>Indian & Northern Affairs Fuel Tanks</i>	Y	0	0	0

Database	Name	Searched	Project Property	Within 0.25 km	Total
INC	<i>Fuel Oil Spills and Leaks</i>	Y	0	0	0
LIMO	<i>Landfill Inventory Management Ontario</i>	Y	0	0	0
MINE	<i>Canadian Mine Locations</i>	Y	0	0	0
MNR	<i>Mineral Occurrences</i>	Y	0	0	0
NATE	<i>National Analysis of Trends in Emergencies System (NATES)</i>	Y	0	0	0
NCPL	<i>Non-Compliance Reports</i>	Y	0	0	0
NDFT	<i>National Defense & Canadian Forces Fuel Tanks</i>	Y	0	0	0
NDSP	<i>National Defense & Canadian Forces Spills</i>	Y	0	0	0
NDWD	<i>National Defence & Canadian Forces Waste Disposal Sites</i>	Y	0	0	0
NEBI	<i>National Energy Board Pipeline Incidents</i>	Y	0	0	0
NEBP	<i>National Energy Board Wells</i>	Y	0	0	0
NEES	<i>National Environmental Emergencies System (NEES)</i>	Y	0	0	0
NPCB	<i>National PCB Inventory</i>	Y	0	0	0
NPRI	<i>National Pollutant Release Inventory</i>	Y	0	0	0
OGWE	<i>Oil and Gas Wells</i>	Y	0	0	0
OGW	<i>Ontario Oil and Gas Wells</i>	Y	0	0	0
OPCB	<i>Inventory of PCB Storage Sites</i>	Y	0	0	0
ORD	<i>Orders</i>	Y	0	0	0
PAP	<i>Canadian Pulp and Paper</i>	Y	0	0	0
PCFT	<i>Parks Canada Fuel Storage Tanks</i>	Y	0	0	0
PES	<i>Pesticide Register</i>	Y	0	0	0
PINC	<i>Pipeline Incidents</i>	Y	0	9	9
PRT	<i>Private and Retail Fuel Storage Tanks</i>	Y	0	0	0
PTTW	<i>Permit to Take Water</i>	Y	0	1	1
REC	<i>Ontario Regulation 347 Waste Receivers Summary</i>	Y	0	0	0
RSC	<i>Record of Site Condition</i>	Y	0	1	1
RST	<i>Retail Fuel Storage Tanks</i>	Y	0	0	0
SCT	<i>Scott's Manufacturing Directory</i>	Y	0	0	0
SPL	<i>Ontario Spills</i>	Y	0	46	46
SRDS	<i>Wastewater Discharger Registration Database</i>	Y	0	0	0
TANK	<i>Anderson's Storage Tanks</i>	Y	0	0	0
TCFT	<i>Transport Canada Fuel Storage Tanks</i>	Y	0	0	0
VAR	<i>Variances for Abandonment of Underground Storage Tanks</i>	Y	0	0	0
WDS	<i>Waste Disposal Sites - MOE CA Inventory</i>	Y	0	0	0
WDSH	<i>Waste Disposal Sites - MOE 1991 Historical Approval Inventory</i>	Y	0	0	0
WWIS	<i>Water Well Information System</i>	Y	0	14	14
Total:			0	154	154

Executive Summary: Site Report Summary - Project Property

<i>DB</i>	<i>Map Key</i>	<i>Company/Site Name</i>	<i>Address</i>	<i>Dir/Dist (m)</i>	<i>Elev diff (m)</i>	<i>Page Number</i>
-----------	--------------------	--------------------------	----------------	---------------------	--------------------------	------------------------

No records found in the selected databases for the project property.

Executive Summary: Site Report Summary - Surrounding Properties

<i>DB</i>	<i>Map Key</i>	<i>Company/Site Name</i>	<i>Address</i>	<i>Dir/Dist (m)</i>	<i>Elev Diff (m)</i>	<i>Page Number</i>
BORE	1		ON	WSW/11.3	1.39	23
BORE	12		ON	E/92.5	12.94	24
BORE	14		ON	SE/97.2	8.22	25
BORE	34		ON	SE/164.3	12.66	26
BORE	50		ON	WSW/202.8	-2.48	27
BORE	58		ON	SW/222.4	-1.84	29
CA	24	City of Ottawa	Brickhill Street (Intersection of Brickhill Street and Wellington Street) Ottawa ON	NNW/123.5	-4.65	30
CA	30	SAINT-VINCENT HOSPITAL	60 CAMBRIDGE STREET NORTH OTTAWA CITY ON K1R 7A5	ESE/149.6	16.44	30
CA	30	SISTERS OF CHARITY OF OTTAWA HEALTH SERV	LOTS 1-19, 60 CAMBRIDGE ST.N. OTTAWA CITY ON K1R 7A5	ESE/149.6	16.44	31
CA	41	MDIT Services Inc.	45-49 Lorne Avenue Ottawa ON K1R 7G6	SSW/182.8	3.99	31
CA	45	R.M. OF OTTAWA-CARLETON	ALBERT ST./BOOTH ST./EXPRESS OTTAWA CITY ON	WSW/190.9	-3.30	31
CA	46	City of Ottawa	Booth Street (Intersection of Booth St. and Wellington Street) Ottawa ON	WSW/194.5	-3.92	32

<i>DB</i>	<i>Map Key</i>	<i>Company/Site Name</i>	<i>Address</i>	<i>Dir/Dist (m)</i>	<i>Elev Diff (m)</i>	<i>Page Number</i>
CA	46	City of Ottawa	Transitway (LeBreton Flats Station Northeast of Intersection of Booth Street and Ottawa ON	WSW/194.5	-3.92	32
CA	65	The Ottawa Construction Association	196 Bronson Avenue South Ottawa ON	E/230.1	17.08	32
EASR	30	BRUYERE CONTINUING CARE INC.	60 Cambridge ST N Ottawa ON K1R 7A5	ESE/149.6	16.44	33
EBR	71	192 Bronson Property Inc.	192 Bronson Avenue Ottawa, ON K1R 6G8 Canada ON	E/237.0	17.11	33
ECA	4	Dragados Canada Inc., EllisDon Corporation, and SNC-Lavalin Constructors	(Pacific) Inc. 6464 Transitway Ottawa ON K1Z 1G3	WNW/47.3	-0.12	33
ECA	24	City of Ottawa	Brickhill Street (Intersection of Brickhill Street and Wellington Street) Ottawa ON K2G 6J8	NNW/123.5	-4.65	34
ECA	45	SNC-Lavalin Constructors (Pacific) Inc., Dragados Canada, Inc. and EllisDon	Corporation Near Intersection of Booth/Albert (OLRT Project Segment 1) Ottawa ON K1Z 1G3	WSW/190.9	-3.30	34
ECA	46	City of Ottawa	Booth Street (Intersection of Booth St. and Wellington Street) Ottawa ON K2G 6J8	WSW/194.5	-3.92	34
ECA	49	MDIT Services Inc.	45-49 Lorne Avenue Ottawa ON K1R 7G6	S/200.1	3.99	35
ECA	57	Claridge Homes (Lebreton Flats Phase 3) Inc.	Lett Street and Lloyd Street Ottawa ON K2P 0Y6	WNW/220.0	-7.92	35
ECA	57	Claridge Homes (Lebreton Flats Phase 3) Inc.	Lett Street and Lloyd Street Ottawa ON K2P 0Y6	WNW/220.0	-7.92	35
ECA	65	The Ottawa Construction Association	196 Bronson Avenue South Ottawa ON K1R 6H4	E/230.1	17.08	36

DB	Map Key	Company/Site Name	Address	Dir/Dist (m)	Elev Diff (m)	Page Number
ECA	71	192 Bronson Property Inc.	192 Bronson Ave Ottawa ON M5H 3V5	E/237.0	17.11	36
EHS	8		670 Albert Street and 19 Empress Avenue Ottawa ON K1R 6L2	ESE/63.0	4.17	36
EHS	19		557 Wellington Street Ottawa ON	NNE/117.4	-1.92	37
EHS	32		550 Albert St Ottawa ON K1R6K9	NE/156.6	2.75	37
EHS	35		N/A Ottawa ON	N/165.3	-4.97	37
EHS	36		710 Albert Ottawa ON	SW/171.3	-1.56	37
EHS	42		Site bounded by Wellington, Brickhill, Albert and Commissioner Ottawa ON	NNE/186.1	-2.25	37
EHS	43		555 Albert Street Ottawa ON K1R 7X3	NNE/186.2	-2.25	38
EHS	47		85 Primrose Avenue Ottawa ON K1R 6M1	S/194.6	11.39	38
EHS	51		556 Wellington Street Ottawa ON	WNW/206.1	-7.36	38
EHS	56		600 Laurier Ave W Ottawa ON K1R6L1	ENE/218.7	16.39	38
EHS	60		192 & 196 Bronson Avenue And 31 & 33 Cambridge Street North Ottawa ON	E/224.6	17.08	38
EHS	62		176 Bronson Ave Ottawa On Ottawa ON	E/229.3	16.53	39

<i>DB</i>	<i>Map Key</i>	<i>Company/Site Name</i>	<i>Address</i>	<i>Dir/Dist (m)</i>	<i>Elev Diff (m)</i>	<i>Page Number</i>
EHS	63		176 Bronson Ave Ottawa ON K1R6H4	E/229.3	16.53	39
EHS	66		593 Laurier Avenue West Ottawa ON K1R 6K9	ENE/233.4	14.53	39
FCS	5	LeBreton Flats	Ottawa ON	WNW/47.5	-0.12	39
FCS	7	LeBreton Flats	Ottawa ON	NNW/62.8	-1.28	49
FCS	15	LeBreton Flats	Ottawa ON	W/100.2	-2.25	60
FCS	26	LeBreton Flats	Ottawa ON	WNW/128.8	-5.30	70
FCS	31	LeBreton Flats	Ottawa ON	NE/150.4	6.51	79
FCS	37	LeBreton Flats	Ottawa ON	W/173.6	-5.61	89
FCS	38	LeBreton Flats	Ottawa ON	N/174.3	-6.34	99
FCS	54	LeBreton Flats	Ottawa ON	WSW/210.5	-3.61	106
GEN	30	HOPITAL SAINT-VINCENT HOSPITAL	60 CAMBRIDGE STREET NORTH OTTAWA ON K1R 7A5	ESE/149.6	16.44	116
GEN	30	HOPITAL SAINT-VINCENT HOSPITAL	60 CAMBRIDGE STREET NORTH OTTAWA ON K1R 7A5	ESE/149.6	16.44	117
GEN	30	SAINT-VINCENT HOSPITAL 20- 044	60 CAMBRIDGE STREET NORTH OTTAWA ON K1R 7A5	ESE/149.6	16.44	117

<i>DB</i>	<i>Map Key</i>	<i>Company/Site Name</i>	<i>Address</i>	<i>Dir/Dist (m)</i>	<i>Elev Diff (m)</i>	<i>Page Number</i>
GEN	30	SAINT-VINCENT HOSPITAL	60 CAMBRIDGE STREET NORTH OTTAWA ON K1R 7A5	ESE/149.6	16.44	118
GEN	30	ST-VINCENT HOSPITAL	60 CAMBRIDGE ST. OTTAWA ON K1R 7A5	ESE/149.6	16.44	119
GEN	30	SCO HEALTH SERVICE	60 Cambridge Street North Ottawa ON K1R 7A5	ESE/149.6	16.44	119
GEN	30	BRUYERE CONTINUING CARE INC	60 Cambridge Street North Ottawa ON K1R 7A5	ESE/149.6	16.44	120
GEN	30	BRUYERE CONTINUING CARE INC	60 Cambridge Street North Ottawa ON K1R 7A5	ESE/149.6	16.44	121
GEN	30	BRUYERE CONTINUING CARE INC	60 Cambridge Street North Ottawa ON K1R 7A5	ESE/149.6	16.44	121
GEN	30	BRUYERE CONTINUING CARE INC	60 Cambridge Street North Ottawa ON K1R 7A5	ESE/149.6	16.44	122
GEN	30	BRUYERE CONTINUING CARE INC	60 Cambridge Street North Ottawa ON K1R 7A5	ESE/149.6	16.44	123
GEN	30	BRUYERE CONTINUING CARE INC	60 Cambridge Street North Ottawa ON	ESE/149.6	16.44	124
GEN	30	BRUYERE CONTINUING CARE INC	60 Cambridge Street North Ottawa ON K1R 7A5	ESE/149.6	16.44	125
GEN	30	BRUYERE CONTINUING CARE INC	60 Cambridge Street North Ottawa ON K1R 7A5	ESE/149.6	16.44	126
GEN	30	BRUYERE CONTINUING CARE INC	60 Cambridge Street North Ottawa ON K1R 7A5	ESE/149.6	16.44	126
GEN	30	BRUYERE CONTINUING CARE INC SAINT-VINCENT HOSPITAL	60 Cambridge Street North Ottawa ON K1R 7A5	ESE/149.6	16.44	127

<i>DB</i>	<i>Map Key</i>	<i>Company/Site Name</i>	<i>Address</i>	<i>Dir/Dist (m)</i>	<i>Elev Diff (m)</i>	<i>Page Number</i>
GEN	30	BRUYERE CONTINUING CARE INC SAINT-VINCENT HOSPITAL	60 Cambridge Street North Ottawa ON K1R 7A5	ESE/149.6	16.44	128
GEN	30	BRUYERE CONTINUING CARE INC SAINT-VINCENT HOSPITAL	60 Cambridge Street North Ottawa ON K1R 7A5	ESE/149.6	16.44	129
GEN	30	BRUYERE CONTINUING CARE INC SAINT-VINCENT HOSPITAL	60 Cambridge Street North Ottawa ON K1R 7A5	ESE/149.6	16.44	130
GEN	39	City of Ottawa Corporate Real Estate Office	555 Albert Street Ottawa ON K1P 5E7	NNE/180.3	-1.05	130
GEN	40	City of Ottawa	557 Wellington Street Proposed Rail Corridor Ottawa ON K1R6G8	NNE/181.6	-1.05	131
GEN	40	City of Ottawa	557 Wellington Street Proposed Rail Corridor Ottawa ON K1R6G8	NNE/181.6	-1.05	131
GEN	40	City of Ottawa	557 Wellington Street Proposed Rail Corridor Ottawa ON	NNE/181.6	-1.05	131
GEN	40	City of Ottawa	557 Wellington Street Proposed Rail Corridor Ottawa ON K1R6G8	NNE/181.6	-1.05	132
GEN	55	OLRT Constructors/Dragados/EllisDon Corp	160 Booth Street - Pimisi Station Ottawa ON K1R 7V4	W/213.7	-4.75	132
GEN	55	OLRT Constructors/Dragados/EllisDon Corp	160 Booth Street - Pimisi Station Ottawa ON K1R 7V4	W/213.7	-4.75	132
GEN	58	Mossop Veterinary Professional Corporation Mobile Veterinary Services of Ottawa	170 Booth St. Unit #1 Ottawa ON K1R 7W1	SW/222.4	-1.84	133
GEN	64	Rideau Transit Group	529 Albert Street Ottawa ON	NE/229.8	1.69	133
GEN	64	Rideau Transit Group	529 Albert Street Ottawa ON K1A 1M5	NE/229.8	1.69	133

DB	Map Key	Company/Site Name	Address	Dir/Dist (m)	Elev Diff (m)	Page Number
GEN	64	Rideau Transit Group	529 Albert Street Ottawa ON K1A 1M5	NE/229.8	1.69	134
GEN	64	Rideau Transit Group	529 Albert Street Ottawa ON K1A 1M5	NE/229.8	1.69	134
GEN	64	Rideau Transit Group	529 Albert Street Ottawa ON K1A 1M5	NE/229.8	1.69	135
GEN	64	Rideau Transit Group	529 Albert Street Ottawa ON K1A 1M5	NE/229.8	1.69	135
GEN	73	Malhorta Construction (P) Ltd.	300 Lett St. Ottawa ON K1R 0A7	NNW/249.4	-7.27	136
HINC	29		42 EMPRESS AVENUE OTTAWA ON K1R 7E8	SSE/136.9	8.95	136
HINC	68		54 PRIMROSE STREET OTTAWA ON	SE/234.1	15.39	137
PINC	9	TAGGART CONSTRUCTION LTD	PERKINS & ALBERT,,OTTAWA,ON,,CA ON	WSW/63.1	1.47	137
PINC	17	THOMAS PAPATZIKAKIS	706 ALBERT ST,,OTTAWA,ON,K1R 6L4, CA ON	SW/107.1	0.04	138
PINC	18	PIPELINE HIT 12"	ALBERT ST AT LORNE AVE,,OTTAWA, ON,K1R,CA ON	WSW/112.6	-1.49	138
PINC	20	TAGGART CONSTRUCTION LTD	698 ALBERT ST,,OTTAWA,ON,K1R 6L4, CA ON	SSW/118.9	1.39	139
PINC	20	PIPELINE HIT - 1/2"	6 PERKINS ST,,OTTAWA,ON,K1R 7G5,CA ON	SSW/118.9	1.39	139
PINC	27	THOMAS PAPATZIKAKIS	14 PERKINS ST,,OTTAWA,ON,K1R 7G5, CA	SSW/129.9	3.59	139

<i>DB</i>	<i>Map Key</i>	<i>Company/Site Name</i>	<i>Address</i>	<i>Dir/Dist (m)</i>	<i>Elev Diff (m)</i>	<i>Page Number</i>
			ON			
PINC	33	PIPELINE HIT - 1/2"	39 LORNE AVE,,OTTAWA,ON,K1R 7G6, CA ON	SSW/159.6	2.92	140
PINC	44	PIPELINE HIT - 1/2"	48 LORNE AVE,,OTTAWA,ON,K1R 7G7, CA ON	SSW/188.4	2.39	140
PINC	64	PIPELINE HIT 1 ¼"	529 ALBERT ST,,OTTAWA,ON,K0A 1L0, CA ON	NE/229.8	1.69	141
PTTW	73	Claridge Homes (Lebreton Flats Phase 3) Inc.	Southeast quadrant of Fleet Street and 300 Lett Street Address: Lot: 40, Concession: A, Part of Ottawa River, Geographic Township of Nepean, City of Ottawa District Office: Ottawa NEPEAN ON	NNW/249.4	-7.27	141
RSC	65	192 BRONSON PROPERTY INC.	196 BRONSON AVENUE, OTTAWA, ON K1R 6H4 Ottawa ON	E/230.1	17.08	142
SPL	2		ALBERT STREET AND TRANSITWAY<UNOFFICIAL> Ottawa ON	SW/17.2	1.39	143
SPL	2		Empress and Albert Ottawa ON	SW/17.2	1.39	144
SPL	2	City of Ottawa	Bank St southbound between Albert and Slater Ottawa ON	SW/17.2	1.39	144
SPL	3	OLRT Constructors	across from 670 Albert St Ottawa ON	ENE/26.1	0.00	145
SPL	6	OLRT Constructors	584 Wellington Street Ottawa ON	NW/54.4	-1.97	145
SPL	6	OLRT Constructors	584 Wellington St Ottawa ON	NW/54.4	-1.97	146

DB	Map Key	Company/Site Name	Address	Dir/Dist (m)	Elev Diff (m)	Page Number
SPL	6		584 Wellington Street Ottawa ON	NW/54.4	-1.97	146
SPL	9	Enbridge Gas Distribution Inc.	Perkins @ Albert Ottawa ON	WSW/63.1	1.47	147
SPL	14	City of Ottawa	Albert St at the Good Companion Ottawa ON	SE/97.2	8.22	147
SPL	14		in front of 670 Albert Street Ottawa ON	SE/97.2	8.22	148
SPL	16	OLRT Constructors	Ottawa ON	WNW/106.5	-3.30	148
SPL	20		698 Albert Street Ottawa ON	SSW/118.9	1.39	149
SPL	20	Enbridge Gas Distribution Inc.	6 Perkins St, Ottawa Ottawa ON	SSW/118.9	1.39	149
SPL	27	Enbridge Gas Distribution Inc.	14 Perkins St Ottawa ON	SSW/129.9	3.59	150
SPL	30	Bruyere Continuing Care<UNOFFICIAL>	60 Cambridge Street North Ottawa ON	ESE/149.6	16.44	150
SPL	33	Enbridge Gas Distribution Inc.	39 Lorne Ave. Ottawa ON	SSW/159.6	2.92	151
SPL	40	OLRT Constructors; SNC-Lavalin Constructors (Pacific) Inc.	557 Wellington St Ottawa ON	NNE/181.6	-1.05	151
SPL	44	Enbridge Gas Distribution Inc.	48 Lorne Ave. Ottawa ON	SSW/188.4	2.39	152
SPL	46	City of Ottawa	Booth Street (Intersection of Booth St. and Wellington Street) Ottawa ON	WSW/194.5	-3.92	152

<i>DB</i>	<i>Map Key</i>	<i>Company/Site Name</i>	<i>Address</i>	<i>Dir/Dist (m)</i>	<i>Elev Diff (m)</i>	<i>Page Number</i>
SPL	48	OLRT Constructors	8018 Booth Str Ottawa ON	W/194.8	-5.61	152
SPL	53	City of Ottawa	Transitway (Bus Route) East Bound at Booth<UNOFFICIAL> Ottawa ON	W/208.2	-5.61	153
SPL	55	City of Ottawa	160 Booth St Ottawa ON	W/213.7	-4.75	153
SPL	55		160 Booth Street Ottawa ON	W/213.7	-4.75	154
SPL	55	City of Ottawa	160 Booth Street Ottawa ON	W/213.7	-4.75	154
SPL	55	SNC-Lavalin Constructors (Pacific) Inc.	160 Booth St Ottawa ON	W/213.7	-4.75	155
SPL	55	OLRT<UNOFFICIAL>	160 Booth Street Ottawa ON	W/213.7	-4.75	155
SPL	56	Enbridge Gas Distribution Inc.	600 Laurier Ave West Ottawa ON K1R 6L1	ENE/218.7	16.39	156
SPL	59		Intersection of Booth and Albert St Ottawa ON	WSW/222.5	-2.56	156
SPL	59	Doran Contractors Limited	Corner of Booth St. & Albert St. - East of Preston St. Ottawa ON	WSW/222.5	-2.56	157
SPL	64	OLRT Constructors<UNOFFICIAL>	529 Albert Street Ottawa ON	NE/229.8	1.69	157
SPL	64	SNC-Lavalin Constructors (Pacific) Inc., Dragados Canada, Inc.	529 Albert Street Ottawa ON	NE/229.8	1.69	158
SPL	64	SNC-Lavalin Constructors (Pacific) Inc., Dragados Canada, Inc.	529 Albert St Ottawa ON	NE/229.8	1.69	158

<i>DB</i>	<i>Map Key</i>	<i>Company/Site Name</i>	<i>Address</i>	<i>Dir/Dist (m)</i>	<i>Elev Diff (m)</i>	<i>Page Number</i>
SPL	64	SNC-Lavalin Constructors (Pacific) Inc., Dragados Canada, Inc.	529 Albert St - West Portal Location Ottawa ON	NE/229.8	1.69	159
SPL	64	OLRT Constructors	529 Albert Street Ottawa ON	NE/229.8	1.69	159
SPL	64	OLRT Constructors	529 Albert Street Ottawa ON	NE/229.8	1.69	160
SPL	64	OLRT Constructors	529 Albert Street (a.k.a. west portal) Ottawa ON	NE/229.8	1.69	160
SPL	64	OLRT Constructors	529 Albert St.; Wellington Street and Commissioner Street Ottawa; Ottawa ON NA	NE/229.8	1.69	161
SPL	64	OLRT Constructors	529 Albert Street, Ottawa ON	NE/229.8	1.69	161
SPL	64		529 Albert ST Ottawa ON	NE/229.8	1.69	162
SPL	64		529 Albert Ottawa ON	NE/229.8	1.69	162
SPL	68	Rivermount Investments Inc., operating as Mannion Pumping<UNOFFICIAL>	54 Primrose St Ottawa ON K1R 6L9	SE/234.1	15.39	163
SPL	70		8063 Booth Street Ottawa ON	W/236.9	-5.61	163
SPL	72	OLRT Constructors	Wellington Street and Commissioner Street Ottawa ON NA	NNE/240.4	-1.50	164
SPL	72	OLRT Constructors	Wellington Street and Commissioner Street Ottawa ON NA	NNE/240.4	-1.50	164
SPL	72	OLRT Constructors	Wellington Street and Commissioner Street Ottawa ON NA	NNE/240.4	-1.50	165

DB	Map Key	Company/Site Name	Address	Dir/Dist (m)	Elev Diff (m)	Page Number
SPL	72	OLRT Constructors	Wellington Street and Commissioner Street Ottawa ON NA	NNE/240.4	-1.50	165
WWIS	10		ON <i>Well ID:</i> 7206940	NW/73.4	-1.97	166
WWIS	11		ON <i>Well ID:</i> 7332167	NNE/79.8	-1.61	166
WWIS	13		557 WELLINGTON ST Ottawa ON <i>Well ID:</i> 7238459	NNW/95.1	-2.66	167
WWIS	21		BOOTH & ALBERT ST. ON <i>Well ID:</i> 7122608	NNW/120.5	-4.65	170
WWIS	22		TRANSIT WAY AT WELLINGTON STREET Ottawa ON <i>Well ID:</i> 7263311	WNW/122.4	-5.30	174
WWIS	23		557 WELLINGTON ST OTTAWA ON <i>Well ID:</i> 7238458	NNE/122.7	0.01	176
WWIS	25		ON <i>Well ID:</i> 7332168	S/124.7	5.19	179
WWIS	25		ON <i>Well ID:</i> 7332199	S/124.7	5.19	179
WWIS	28		43 EMPRESS AVE OTTAWA ON <i>Well ID:</i> 7339402	SE/131.1	8.22	180
WWIS	49		49 LORNE AVE Ottawa ON <i>Well ID:</i> 7339401	S/200.1	3.99	183
WWIS	52		ALBERT ST Ottawa ON <i>Well ID:</i> 7241191	WSW/206.7	-3.61	185
WWIS	61		557 WELLINGTON ST OTTAWA ON	NNE/227.3	0.31	187

<i>DB</i>	<i>Map Key</i>	<i>Company/Site Name</i>	<i>Address</i>	<i>Dir/Dist (m)</i>	<i>Elev Diff (m)</i>	<i>Page Number</i>
			<i>Well ID:</i> 7238460			
WWIS	67		557 WELLINGTON ST Ottawa ON <i>Well ID:</i> 7238457	NNE/233.5	-1.55	189
WWIS	69		ON <i>Well ID:</i> 7357890	ENE/234.2	15.34	192

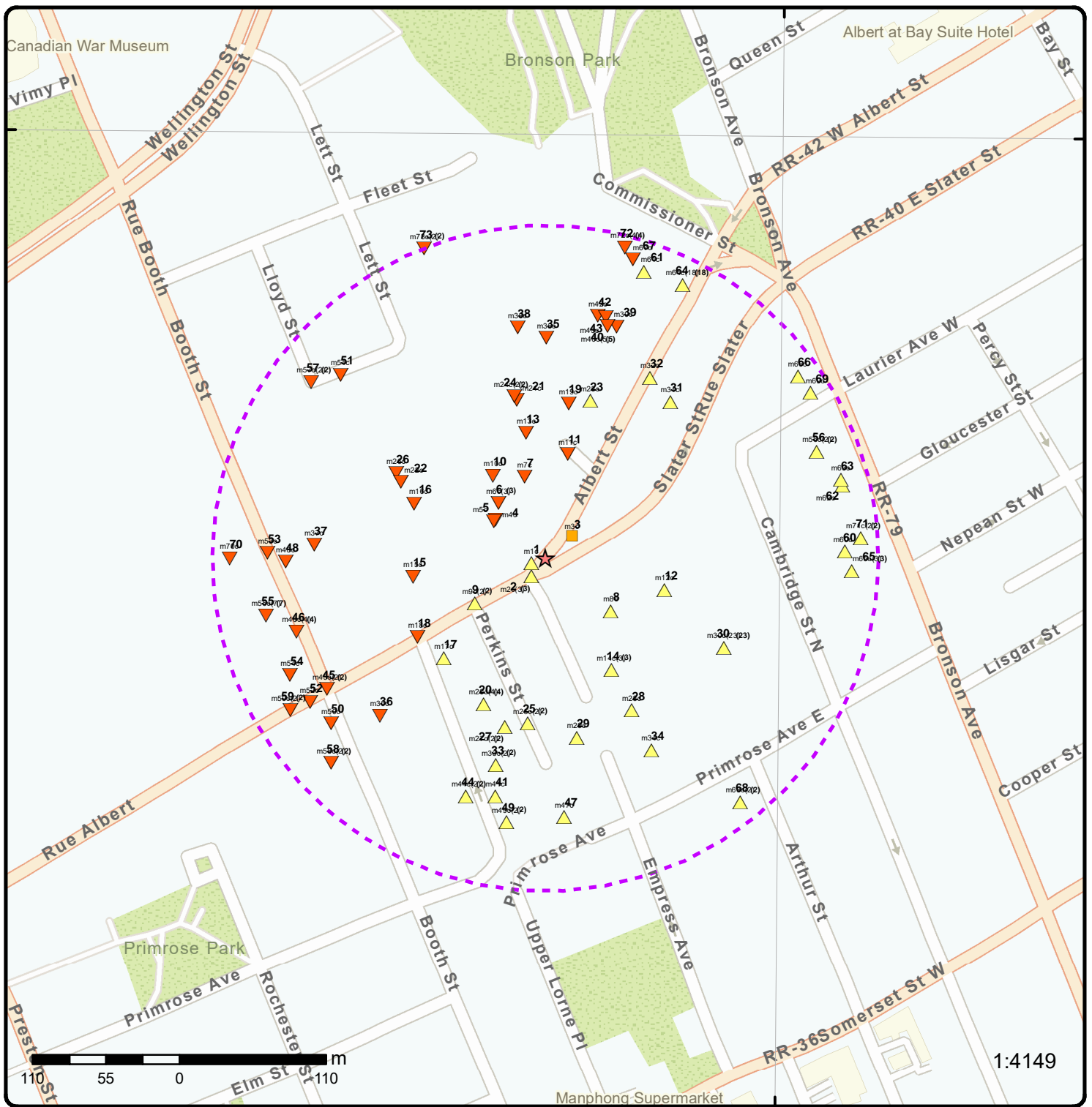

Map: 0.25 Kilometer Radius

Order Number: 22011800144

Address: 665 Albert Street, Ottawa, ON



Project Property	Freeways; Highways	Beach	Shopping & Sports Area
Buffer Outline	Traffic Circle; Ramp	Airport	University/College
Eris Sites with Higher Elevation	Major Arterial; Minor Arterial	Industrial Area	Cemetery; Golf Course
Eris Sites with Same Elevation	Local Road	Military Base	Park (National)
Eris Sites with Lower Elevation	Service Road; Traffic Circle; Ramp	Aircraft Roads	Park (City/County)
Eris Sites with Unknown Elevation	Rail	Native Reservation	
		Hospital	



Aerial Year: 2020

Order Number: 22011800144

Address: 665 Albert Street, Ottawa, ON



Source: ESRI World Imagery

© ERIS Information Limited Partnership

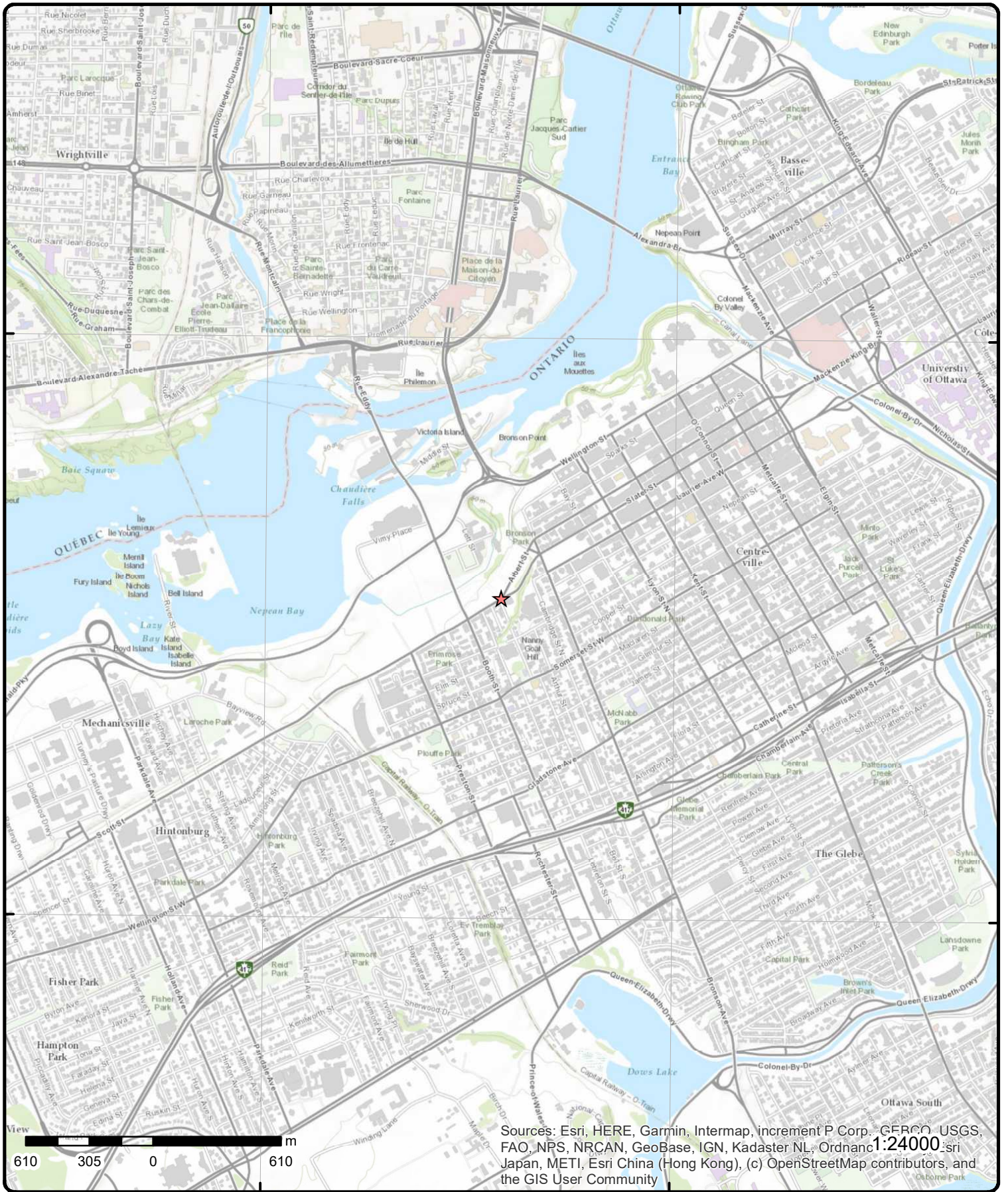

Sources: Esri, HERE, Garmin, Intermap, increment P Corp., GEBCO, USGS, FAO, NPS, NRCAN, GeoBase, IGN, Kadaster NL, Ordnance Survey, Esri Japan, METI, Esri China (Hong Kong), (c) OpenStreetMap contributors, and the GIS User Community

Topographic Map

Order Number: 22011800144

Address: 665 Albert Street, ON



Source: ESRI World Topographic Map

© ERIS Information Limited Partnership

Detail Report

DB	Map Key	Number of Records	Direction/ Distance (m)	Elev/Diff (m)	Site
BORE	1	1 of 1	WSW/11.3	66.9 / 1.39	ON
Borehole ID:	613253			Inclin FLG:	No
OGF ID:	215514555			SP Status:	Initial Entry
Status:				Surv Elev:	No
Type:	Borehole			Piezometer:	No
Use:				Primary Name:	
Completion Date:	MAR-1964			Municipality:	
Static Water Level:	-7.4			Lot:	
Primary Water Use:				Township:	
Sec. Water Use:				Latitude DD:	45.413769
Total Depth m:	7.7			Longitude DD:	-75.710699
Depth Ref:	Ground Surface			UTM Zone:	18
Depth Elev:				Easting:	444391
Drill Method:				Northing:	5029162
Orig Ground Elev m:	59.8			Location Accuracy:	
Elev Reliabil Note:				Accuracy:	Not Applicable
DEM Ground Elev m:	62				
Concession:					
Location D:					
Survey D:					
Comments:					

Borehole Geology Stratum

Geology Stratum ID:	218394352	Mat Consistency:	
Top Depth:	0	Material Moisture:	
Bottom Depth:	2.3	Material Texture:	
Material Color:		Non Geo Mat Type:	
Material 1:		Geologic Formation:	
Material 2:	Gravel	Geologic Group:	
Material 3:	Silt	Geologic Period:	
Material 4:	Brick fragments	Depositional Gen:	
Gsc Material Description:			
Stratum Description:	ARTIFICIAL.		
Geology Stratum ID:	218394353	Mat Consistency:	Dense
Top Depth:	2.3	Material Moisture:	
Bottom Depth:	7.7	Material Texture:	
Material Color:	Grey	Non Geo Mat Type:	
Material 1:	Bedrock	Geologic Formation:	
Material 2:		Geologic Group:	
Material 3:		Geologic Period:	
Material 4:		Depositional Gen:	
Gsc Material Description:			
Stratum Description:	BEDROCK. 00000016WATER STABLE AT 220.4 FEET.CLAY. CLAY. CLAY. GREY. SILT. DENSE. TI **Note: Many records provided by the department have a truncated [Stratum Description] field.		

Source

Source Type:	Data Survey	Source Appl:	Spatial/Tabular
Source Orig:	Geological Survey of Canada	Source Iden:	1
Source Date:	1956-1972	Scale or Res:	Varies
Confidence:	H	Horizontal:	NAD27

DB	Map Key	Number of Records	Direction/ Distance (m)	Elev/Diff (m)	Site
Observatio:			Verticalda:		Mean Average Sea Level
Source Name:		Urban Geology Automated Information System (UGAIS)			
Source Details:		File: OTTAWA2.txt RecordID: 057610 NTS_Sheet: 31G05G			
Confiden 1:		Logged by professional. Exact and complete description of material and properties.			
Source List					
Source Identifier:	1			Horizontal Datum:	NAD27
Source Type:	Data Survey			Vertical Datum:	Mean Average Sea Level
Source Date:	1956-1972			Projection Name:	Universal Transverse Mercator
Scale or Resolution:	Varies				
Source Name:	Urban Geology Automated Information System (UGAIS)				
Source Originators:	Geological Survey of Canada				

BORE	12	1 of 1	E/92.5	78.4 / 12.94	ON
Borehole ID:	613250			Inclin FLG:	No
OGF ID:	215514552			SP Status:	Initial Entry
Status:				Surv Elev:	No
Type:	Borehole			Piezometer:	No
Use:				Primary Name:	
Completion Date:	OCT-1971			Municipality:	
Static Water Level:				Lot:	
Primary Water Use:				Township:	
Sec. Water Use:				Latitude DD:	45.413597
Total Depth m:	7.1			Longitude DD:	-75.709419
Depth Ref:	Ground Surface			UTM Zone:	18
Depth Elev:				Easting:	444491
Drill Method:				Northing:	5029142
Orig Ground Elev m:	80			Location Accuracy:	
Elev Reliabil Note:				Accuracy:	Not Applicable
DEM Ground Elev m:	74.9				
Concession:					
Location D:					
Survey D:					
Comments:					

Borehole Geology Stratum

Geology Stratum ID:	218394337			Mat Consistency:	Soft
Top Depth:	6.2			Material Moisture:	
Bottom Depth:	7.1			Material Texture:	
Material Color:	Grey			Non Geo Mat Type:	
Material 1:	Bedrock			Geologic Formation:	
Material 2:	Limestone			Geologic Group:	
Material 3:	Shale			Geologic Period:	
Material 4:				Depositional Gen:	
Gsc Material Description:					
Stratum Description:	BEDROCK. GREY,SOUND. 00000007TURED. . ED. CLAY. GREY,SOFT TO STIFF,FISSURED. CLAY.				
Geology Stratum ID:	218394336			Mat Consistency:	Compact
Top Depth:	0			Material Moisture:	
Bottom Depth:	6.2			Material Texture:	
Material Color:	Brown			Non Geo Mat Type:	
Material 1:				Geologic Formation:	
Material 2:	Gravel			Geologic Group:	
Material 3:	Sand			Geologic Period:	
Material 4:	Silt			Depositional Gen:	
Gsc Material Description:					
Stratum Description:	ARTIFICIAL. BROWN,VERY LOOSE TO COMPACT.				

Source

DB	Map Key	Number of Records	Direction/ Distance (m)	Elev/Diff (m)	Site
Source Type:	Data Survey			Source Appl:	Spatial/Tabular
Source Orig:	Geological Survey of Canada			Source Ident:	1
Source Date:	1956-1972			Scale or Res:	Varies
Confidence:	H			Horizontal:	NAD27
Observatio:				Verticalda:	Mean Average Sea Level
Source Name:	Urban Geology Automated Information System (UGAIS)				
Source Details:	File: OTTAWA2.txt RecordID: 057580 NTS_Sheet: 31G05G				
Confiden 1:	Logged by professional. Exact and complete description of material and properties.				
Source List					
Source Identifier:	1			Horizontal Datum:	NAD27
Source Type:	Data Survey			Vertical Datum:	Mean Average Sea Level
Source Date:	1956-1972			Projection Name:	Universal Transverse Mercator
Scale or Resolution:	Varies				
Source Name:	Urban Geology Automated Information System (UGAIS)				
Source Originators:	Geological Survey of Canada				

BORE	14	1 of 3	SE/97.2	73.7 / 8.22	ON
Borehole ID:	613247			Inclin FLG:	No
OGF ID:	215514549			SP Status:	Initial Entry
Status:				Surv Elev:	No
Type:	Borehole			Piezometer:	No
Use:				Primary Name:	
Completion Date:	OCT-1971			Municipality:	
Static Water Level:				Lot:	
Primary Water Use:				Township:	
Sec. Water Use:				Latitude DD:	45.413054
Total Depth m:	4.6			Longitude DD:	-75.709923
Depth Ref:	Ground Surface			UTM Zone:	18
Depth Elev:				Easting:	444451
Drill Method:				Northing:	5029082
Orig Ground Elev m:	80.9			Location Accuracy:	
Elev Reliabil Note:				Accuracy:	Not Applicable
DEM Ground Elev m:	68.8				
Concession:					
Location D:					
Survey D:					
Comments:					

Borehole Geology Stratum

Geology Stratum ID:	218394324			Mat Consistency:	
Top Depth:	0			Material Moisture:	
Bottom Depth:	.2			Material Texture:	
Material Color:				Non Geo Mat Type:	
Material 1:				Geologic Formation:	
Material 2:	Gravel			Geologic Group:	
Material 3:				Geologic Period:	
Material 4:				Depositional Gen:	
Gsc Material Description:					
Stratum Description:	ARTIFICIAL.				
Geology Stratum ID:	218394325			Mat Consistency:	Dense
Top Depth:	.2			Material Moisture:	
Bottom Depth:	1			Material Texture:	
Material Color:	Brown			Non Geo Mat Type:	
Material 1:				Geologic Formation:	
Material 2:	Sand			Geologic Group:	
Material 3:	Silt			Geologic Period:	
Material 4:	Gravel			Depositional Gen:	

DB	Map Key	Number of Records	Direction/ Distance (m)	Elev/Diff (m)	Site
Gsc Material Description:					
Stratum Description:		ARTIFICIAL. BROWN,DENSE.			
Geology Stratum ID:	218394327			Mat Consistency:	Soft
Top Depth:	1.5			Material Moisture:	
Bottom Depth:	4.6			Material Texture:	
Material Color:	Grey			Non Geo Mat Type:	
Material 1:	Bedrock			Geologic Formation:	
Material 2:	Limestone			Geologic Group:	
Material 3:	Shale			Geologic Period:	
Material 4:				Depositional Gen:	
Gsc Material Description:					
Stratum Description:		BEDROCK. GREY,SOUND. ED. CLAY. GREY,SOFT TO STIFF,FISSURED. CLAY. GREY,SOFT TO STIFF,FISSUR **Note: Many records provided by the department have a truncated [Stratum Description] field.			
Geology Stratum ID:	218394326			Mat Consistency:	
Top Depth:	1			Material Moisture:	
Bottom Depth:	1.5			Material Texture:	
Material Color:	Grey			Non Geo Mat Type:	
Material 1:	Bedrock			Geologic Formation:	
Material 2:	Limestone			Geologic Group:	
Material 3:				Geologic Period:	
Material 4:				Depositional Gen:	
Gsc Material Description:					
Stratum Description:		BEDROCK. GREY,FRACTURED.			
Source					
Source Type:	Data Survey			Source Appl:	Spatial/Tabular
Source Orig:	Geological Survey of Canada			Source Iden:	1
Source Date:	1956-1972			Scale or Res:	Varies
Confidence:	H			Horizontal:	NAD27
Observatio:				Verticalda:	Mean Average Sea Level
Source Name:	Urban Geology Automated Information System (UGAIS)				
Source Details:	File: OTTAWA2.txt RecordID: 057550 NTS_Sheet: 31G05G				
Confiden 1:	Logged by professional. Exact and complete description of material and properties.				
Source List					
Source Identifier:	1			Horizontal Datum:	NAD27
Source Type:	Data Survey			Vertical Datum:	Mean Average Sea Level
Source Date:	1956-1972			Projection Name:	Universal Transverse Mercator
Scale or Resolution:	Varies				
Source Name:	Urban Geology Automated Information System (UGAIS)				
Source Originators:	Geological Survey of Canada				

BORE	34	1 of 1	SE/164.3	78.2 / 12.66	ON
Borehole ID:	613236			Inclin FLG:	No
OGF ID:	215514538			SP Status:	Initial Entry
Status:				Surv Elev:	No
Type:	Borehole			Piezometer:	No
Use:				Primary Name:	
Completion Date:	OCT-1971			Municipality:	
Static Water Level:	22.8			Lot:	
Primary Water Use:				Township:	
Sec. Water Use:				Latitude DD:	45.412516
Total Depth m:	3.9			Longitude DD:	-75.709533
Depth Ref:	Ground Surface			UTM Zone:	18
Depth Elev:				Easting:	444481
Drill Method:				Northing:	5029022
Orig Ground Elev m:	80.7			Location Accuracy:	
Elev Reliabil Note:				Accuracy:	Not Applicable

DB	Map Key	Number of Records	Direction/ Distance (m)	Elev/Diff (m)	Site
----	---------	-------------------	----------------------------	---------------	------

DEM Ground Elev m: 79.7
 Concession:
 Location D:
 Survey D:
 Comments:

Borehole Geology Stratum

Geology Stratum ID:	218394271	Mat Consistency:	
Top Depth:	1.3	Material Moisture:	
Bottom Depth:	3.9	Material Texture:	
Material Color:	Grey	Non Geo Mat Type:	
Material 1:	Bedrock	Geologic Formation:	
Material 2:	Limestone	Geologic Group:	
Material 3:	Shale	Geologic Period:	
Material 4:		Depositional Gen:	
Gsc Material Description:			
Stratum Description:	BEDROCK. GREY,SOUND. . WATER STABLE AT 190.0 FEET.CLAY. GREY. TILL. BEDROCK. T. 00 **Note: Many records provided by the department have a truncated [Stratum Description] field.		

Geology Stratum ID:	218394269	Mat Consistency:	
Top Depth:	0	Material Moisture:	
Bottom Depth:	.3	Material Texture:	
Material Color:		Non Geo Mat Type:	
Material 1:		Geologic Formation:	
Material 2:	Gravel	Geologic Group:	
Material 3:		Geologic Period:	
Material 4:		Depositional Gen:	
Gsc Material Description:			
Stratum Description:	ARTIFICIAL.		

Geology Stratum ID:	218394270	Mat Consistency:	
Top Depth:	.3	Material Moisture:	
Bottom Depth:	1.3	Material Texture:	
Material Color:	Grey	Non Geo Mat Type:	
Material 1:	Bedrock	Geologic Formation:	
Material 2:	Limestone	Geologic Group:	
Material 3:		Geologic Period:	
Material 4:		Depositional Gen:	
Gsc Material Description:			
Stratum Description:	BEDROCK. GREY,FRACTURED.		

Source

Source Type:	Data Survey	Source Appl:	Spatial/Tabular
Source Orig:	Geological Survey of Canada	Source Iden:	1
Source Date:	1956-1972	Scale or Res:	Varies
Confidence:	H	Horizontal:	NAD27
Observatio:		Verticalda:	Mean Average Sea Level
Source Name:	Urban Geology Automated Information System (UGAIS)		
Source Details:	File: OTTAWA2.txt RecordID: 057440 NTS_Sheet: 31G05G		
Confiden 1:	Logged by professional. Exact and complete description of material and properties.		

Source List

Source Identifier:	1	Horizontal Datum:	NAD27
Source Type:	Data Survey	Vertical Datum:	Mean Average Sea Level
Source Date:	1956-1972	Projection Name:	Universal Transverse Mercator
Scale or Resolution:	Varies		
Source Name:	Urban Geology Automated Information System (UGAIS)		
Source Originators:	Geological Survey of Canada		

DB	Map Key	Number of Records	Direction/ Distance (m)	Elev/Diff (m)	Site
<hr/>					
ON					
Borehole ID:	613241			Inclin FLG:	No
OGF ID:	215514543			SP Status:	Initial Entry
Status:				Surv Elev:	No
Type:	Borehole			Piezometer:	No
Use:				Primary Name:	
Completion Date:				Municipality:	
Static Water Level:				Lot:	
Primary Water Use:				Township:	
Sec. Water Use:				Latitude DD:	45.412677
Total Depth m:	-999			Longitude DD:	-75.712603
Depth Ref:	Ground Surface			UTM Zone:	18
Depth Elev:				Easting:	444241
Drill Method:				Northing:	5029042
Orig Ground Elev m:	61			Location Accuracy:	
Elev Reliabil Note:				Accuracy:	Not Applicable
DEM Ground Elev m:	62.3				
Concession:					
Location D:					
Survey D:					
Comments:					
<u>Borehole Geology Stratum</u>					
Geology Stratum ID:	218394289			Mat Consistency:	
Top Depth:	0			Material Moisture:	
Bottom Depth:	.9			Material Texture:	
Material Color:				Non Geo Mat Type:	
Material 1:	Sand			Geologic Formation:	
Material 2:				Geologic Group:	
Material 3:				Geologic Period:	
Material 4:				Depositional Gen:	
Gsc Material Description:					
Stratum Description:	SAND.				
Geology Stratum ID:	218394291			Mat Consistency:	
Top Depth:	1.5			Material Moisture:	
Bottom Depth:	3			Material Texture:	
Material Color:				Non Geo Mat Type:	
Material 1:	Gravel			Geologic Formation:	
Material 2:	Clay			Geologic Group:	
Material 3:				Geologic Period:	
Material 4:				Depositional Gen:	
Gsc Material Description:					
Stratum Description:	GRAVEL.				
Geology Stratum ID:	218394290			Mat Consistency:	
Top Depth:	.9			Material Moisture:	
Bottom Depth:	1.5			Material Texture:	
Material Color:				Non Geo Mat Type:	
Material 1:	Clay			Geologic Formation:	
Material 2:				Geologic Group:	
Material 3:				Geologic Period:	
Material 4:				Depositional Gen:	
Gsc Material Description:					
Stratum Description:	CLAY.				
Geology Stratum ID:	218394292			Mat Consistency:	Soft
Top Depth:	3			Material Moisture:	
Bottom Depth:				Material Texture:	
Material Color:	Grey			Non Geo Mat Type:	
Material 1:	Sand			Geologic Formation:	
Material 2:	Gravel			Geologic Group:	
Material 3:				Geologic Period:	
Material 4:				Depositional Gen:	

DB	Map Key	Number of Records	Direction/ Distance (m)	Elev/Diff (m)	Site
----	---------	-------------------	----------------------------	---------------	------

Gsc Material Description:

Stratum Description: SAND. W,SOFT. CLAY. SOFT. D. CLAY. GREY,STIFF,FISSURED. 00000 013 00050 018 **Note: Many records provided by the department have a truncated [Stratum Description] field.

Source

Source Type:	Data Survey	Source Appl:	Spatial/Tabular
Source Orig:	Geological Survey of Canada	Source Ident:	1
Source Date:	1956-1972	Scale or Res:	Varies
Confidence:	H	Horizontal:	NAD27
Observatio:		Verticalda:	Mean Average Sea Level
Source Name:	Urban Geology Automated Information System (UGAIS)		
Source Details:	File: OTTAWA2.txt RecordID: 057490 NTS_Sheet: 31G05G		
Confiden 1:	Logged by professional. Exact and complete description of material and properties.		

Source List

Source Identifier:	1	Horizontal Datum:	NAD27
Source Type:	Data Survey	Vertical Datum:	Mean Average Sea Level
Source Date:	1956-1972	Projection Name:	Universal Transverse Mercator
Scale or Resolution:	Varies		
Source Name:	Urban Geology Automated Information System (UGAIS)		
Source Originators:	Geological Survey of Canada		

BORE	58	1 of 2	SW/222.4	63.6 / -1.84	ON
Borehole ID:	613235			Inclin FLG:	No
OGF ID:	215514537			SP Status:	Initial Entry
Status:				Surv Elev:	No
Type:	Borehole			Piezometer:	No
Use:				Primary Name:	
Completion Date:				Municipality:	
Static Water Level:	9.1			Lot:	
Primary Water Use:				Township:	
Sec. Water Use:				Latitude DD:	45.412407
Total Depth m:	-999			Longitude DD:	-75.712599
Depth Ref:	Ground Surface			UTM Zone:	18
Depth Elev:				Easting:	444241
Drill Method:				Northing:	5029012
Orig Ground Elev m:	67.1			Location Accuracy:	
Elev Reliabil Note:				Accuracy:	Not Applicable
DEM Ground Elev m:	62.1				
Concession:					
Location D:					
Survey D:					
Comments:					

Borehole Geology Stratum

Geology Stratum ID:	218394267	Mat Consistency:	Compact
Top Depth:	7.3	Material Moisture:	
Bottom Depth:	8.5	Material Texture:	
Material Color:		Non Geo Mat Type:	
Material 1:	Sand	Geologic Formation:	
Material 2:		Geologic Group:	
Material 3:		Geologic Period:	
Material 4:		Depositional Gen:	
Gsc Material Description:			
Stratum Description:	SAND. COMPACT.		
Geology Stratum ID:	218394266	Mat Consistency:	Firm
Top Depth:	0	Material Moisture:	

DB	Map Key	Number of Records	Direction/ Distance (m)	Elev/Diff (m)	Site
Bottom Depth:	7.3			Material Texture:	
Material Color:				Non Geo Mat Type:	
Material 1:	Gravel			Geologic Formation:	
Material 2:	Clay			Geologic Group:	
Material 3:				Geologic Period:	
Material 4:				Depositional Gen:	
Gsc Material Description:					
Stratum Description:	GRAVEL. FIRM.				
Geology Stratum ID:	218394268			Mat Consistency:	Compact
Top Depth:	8.5			Material Moisture:	
Bottom Depth:				Material Texture:	
Material Color:	Grey			Non Geo Mat Type:	
Material 1:	Sand			Geologic Formation:	
Material 2:	Gravel			Geologic Group:	
Material 3:				Geologic Period:	
Material 4:				Depositional Gen:	
Gsc Material Description:					
Stratum Description:	SAND, GRAVEL. COMPACT. CLAY. WATER STABLE AT 190.0 FEET. CLAY. GREY. TILL. BEDROCK.				
Source					
Source Type:	Data Survey			Source Appl:	Spatial/Tabular
Source Orig:	Geological Survey of Canada			Source Iden:	1
Source Date:	1956-1972			Scale or Res:	Varies
Confidence:	H			Horizontal:	NAD27
Observatio:				Verticalda:	Mean Average Sea Level
Source Name:	Urban Geology Automated Information System (UGAIS)				
Source Details:	File: OTTAWA2.txt RecordID: 057430 NTS_Sheet: 31G05G				
Confiden 1:	Logged by professional. Exact and complete description of material and properties.				
Source List					
Source Identifier:	1			Horizontal Datum:	NAD27
Source Type:	Data Survey			Vertical Datum:	Mean Average Sea Level
Source Date:	1956-1972			Projection Name:	Universal Transverse Mercator
Scale or Resolution:	Varies				
Source Name:	Urban Geology Automated Information System (UGAIS)				
Source Originators:	Geological Survey of Canada				
CA	24	1 of 2	NNW/123.5	60.8 / -4.65	City of Ottawa Brickhill Street (Intersection of Brickhill Street and Wellington Street) Ottawa ON
Certificate #:	4129-7REQWB				
Application Year:	2009				
Issue Date:	6/10/2009				
Approval Type:	Municipal and Private Sewage Works				
Status:	Approved				
Application Type:					
Client Name:					
Client Address:					
Client City:					
Client Postal Code:					
Project Description:					
Contaminants:					
Emission Control:					
CA	30	1 of 23	ESE/149.6	81.9 / 16.44	SAINT-VINCENT HOSPITAL 60 CAMBRIDGE STREET NORTH

DB	Map Key	Number of Records	Direction/ Distance (m)	Elev/Diff (m)	Site
OTTAWA CITY ON K1R 7A5					
		Certificate #: 8-4104-93- Application Year: 93 Issue Date: 10/21/1993 Approval Type: Industrial air Status: Approved Application Type: Client Name: Client Address: Client City: Client Postal Code: Project Description: FLU-ACE TOWER REACTIVE SCRUBBING SYSTEM Contaminants: Nitrogen Oxides Emission Control: No Controls			
CA	30	2 of 23	ESE/149.6	81.9 / 16.44	SISTERS OF CHARITY OF OTTAWA HEALTH SERV LOTS 1-19, 60 CAMBRIDGE ST.N. OTTAWA CITY ON K1R 7A5
		Certificate #: 3-0577-96- Application Year: 96 Issue Date: 7/17/1996 Approval Type: Municipal sewage Status: Approved Application Type: Client Name: Client Address: Client City: Client Postal Code: Project Description: Contaminants: Emission Control:			
CA	41	1 of 1	SSW/182.8	69.5 / 3.99	MDIT Services Inc. 45-49 Lorne Avenue Ottawa ON K1R 7G6
		Certificate #: 2499-6GGN2Q Application Year: 2005 Issue Date: 9/27/2005 Approval Type: Municipal and Private Sewage Works Status: Approved Application Type: Client Name: Client Address: Client City: Client Postal Code: Project Description: Contaminants: Emission Control:			
CA	45	1 of 2	WSW/190.9	62.2 / -3.30	R.M. OF OTTAWA-CARLETON ALBERT ST./BOOTH ST./EXPRESS OTTAWA CITY ON
		Certificate #: 7-0683-91- Application Year: 91 Issue Date: 6/14/1991 Approval Type: Municipal water			

DB	Map Key	Number of Records	Direction/ Distance (m)	Elev/Diff (m)	Site
Status: Approved Application Type: Client Name: Client Address: Client City: Client Postal Code: Project Description: Contaminants: Emission Control:					
CA	46	1 of 4	WSW/194.5	61.6 / -3.92	City of Ottawa Booth Street (Intersection of Booth St. and Wellington Street) Ottawa ON
Certificate #: 1784-7RCSF7 Application Year: 2009 Issue Date: 6/10/2009 Approval Type: Municipal and Private Sewage Works Status: Approved Application Type: Client Name: Client Address: Client City: Client Postal Code: Project Description: Contaminants: Emission Control:					
CA	46	2 of 4	WSW/194.5	61.6 / -3.92	City of Ottawa Transitway (LeBreton Flats Station Northeast of Intersection of Booth Street and Ottawa ON
Certificate #: 3276-7NQSYM Application Year: 2009 Issue Date: 6/10/2009 Approval Type: Municipal and Private Sewage Works Status: Approved Application Type: Client Name: Client Address: Client City: Client Postal Code: Project Description: Contaminants: Emission Control:					
CA	65	1 of 3	E/230.1	82.6 / 17.08	The Ottawa Construction Association 196 Bronson Avenue South Ottawa ON
Certificate #: 1537-5MXLWV Application Year: 2003 Issue Date: 5/29/2003 Approval Type: Industrial Sewage Works Status: Approved Application Type: Client Name:					

DB	Map Key	Number of Records	Direction/ Distance (m)	Elev/Diff (m)	Site
Client Address: Client City: Client Postal Code: Project Description: Contaminants: Emission Control:					
EASR	<u>30</u>	20 of 23	ESE/149.6	81.9 / 16.44	BRUYERE CONTINUING CARE INC. 60 Cambridge ST N Ottawa ON K1R 7A5
Approval No:	R-010-9111337050			SWP Area Name:	Rideau Valley
Status:	REGISTERED			MOE District:	Ottawa
Date:	2019-05-22			Municipality:	Ottawa
Record Type:	EASR			Latitude:	45.41333333
Link Source:	MOFA			Longitude:	-75.70888889
Project Type:	Air Emissions			Geometry X:	
Full Address:				Geometry Y:	
Approval Type:	EASR-Air Emissions				
Full PDF Link:	http://www.accessenvironment.ene.gov.on.ca/AEWeb/ae/ViewDocument.action?documentRefID=2153654				
PDF URL:					
PDF Site Location:					
EBR	<u>71</u>	1 of 2	E/237.0	82.6 / 17.11	192 Bronson Property Inc. 192 Bronson Avenue Ottawa, ON K1R 6G8 Canada ON
EBR Registry No:	013-3783			Decision Posted:	May 8, 2019
Ministry Ref No:	7882-B3FHRW			Exception Posted:	
Notice Type:	Instrument			Section:	Part II.1 (20.3 or 20.5)
Notice Stage:	Decision			Act 1:	Environmental Protection Act, R.S.O. 1990
Notice Date:				Act 2:	Environmental Protection Act
Proposal Date:	September 18, 2018			Site Location Map:	45.416929,-75.709243
Year:	2018				
Instrument Type:	Environmental Compliance Approval (sewage)				
Off Instrument Name:	Environmental Compliance Approval (sewage) (OWRA s.53)				
Posted By:	Ministry of the Environment, Conservation and Parks				
Company Name:					
Site Address:	192 Bronson Avenue Ottawa, ON K1R 6G8 Canada				
Location Other:					
Proponent Name:	192 Bronson Property Inc.				
Proponent Address:	56 Temperance Street Toronto, ON M5H 3V5 Canada				
Comment Period:	September 18, 2018 - November 2, 2018 (45 days) Closed				
URL:	https://ero.ontario.ca/notice/013-3783				
Site Location Details:					
ECA	<u>4</u>	1 of 1	WNW/47.3	65.4 / -0.12	Dragados Canada Inc., EllisDon Corporation, and SNC-Lavalin Constructors

DB	Map Key	Number of Records	Direction/ Distance (m)	Elev/Diff (m)	Site
					(Pacific) Inc. 6464 Transitway Ottawa ON K1Z 1G3
Approval No:	9958-ABML83				MOE District:
Approval Date:	2016-07-14				City:
Status:	Approved				Longitude:
Record Type:	ECA				Latitude:
Link Source:	IDS				Geometry X:
SWP Area Name:					Geometry Y:
Approval Type:	ECA-MUNICIPAL AND PRIVATE SEWAGE WORKS				
Project Type:	MUNICIPAL AND PRIVATE SEWAGE WORKS				
Business Name:	Dragados Canada Inc., EllisDon Corporation, and SNC-Lavalin Constructors (Pacific) Inc.				
Address:	6464 Transitway				
Full Address:					
Full PDF Link:	https://www.accessenvironment.ene.gov.on.ca/instruments/3721-ABCNXN-14.pdf				
PDF Site Location:					
ECA	<u>24</u>	2 of 2	NNW/123.5	60.8 / -4.65	City of Ottawa Brickhill Street (Intersection of Brickhill Street and Wellington Street) Ottawa ON K2G 6J8
Approval No:	4129-7REQWB				MOE District: Ottawa
Approval Date:	2009-06-10				City:
Status:	Approved				Longitude: -75.7129
Record Type:	ECA				Latitude: 45.4168
Link Source:	IDS				Geometry X:
SWP Area Name:	Rideau Valley				Geometry Y:
Approval Type:	ECA-MUNICIPAL AND PRIVATE SEWAGE WORKS				
Project Type:	MUNICIPAL AND PRIVATE SEWAGE WORKS				
Business Name:	City of Ottawa				
Address:	Brickhill Street (Intersection of Brickhill Street and Wellington Street)				
Full Address:					
Full PDF Link:	https://www.accessenvironment.ene.gov.on.ca/instruments/3160-7N5MQR-14.pdf				
PDF Site Location:					
ECA	<u>45</u>	2 of 2	WSW/190.9	62.2 / -3.30	SNC-Lavalin Constructors (Pacific) Inc., Dragados Canada, Inc. and EllisDon Corporation Near Intersection of Booth/Albert (OLRT Project Segment 1) Ottawa ON K1Z 1G3
Approval No:	3637-AGTHM2				MOE District:
Approval Date:	2016-12-20				City:
Status:	Approved				Longitude:
Record Type:	ECA				Latitude:
Link Source:	IDS				Geometry X:
SWP Area Name:					Geometry Y:
Approval Type:	ECA-MUNICIPAL AND PRIVATE SEWAGE WORKS				
Project Type:	MUNICIPAL AND PRIVATE SEWAGE WORKS				
Business Name:	SNC-Lavalin Constructors (Pacific) Inc., Dragados Canada, Inc. and EllisDon Corporation				
Address:	Near Intersection of Booth/Albert (OLRT Project Segment 1)				
Full Address:					
Full PDF Link:	https://www.accessenvironment.ene.gov.on.ca/instruments/9614-AGFP5E-14.pdf				
PDF Site Location:					
ECA	<u>46</u>	4 of 4	WSW/194.5	61.6 / -3.92	City of Ottawa Booth Street (Intersection of

DB	Map Key	Number of Records	Direction/ Distance (m)	Elev/Diff (m)	Site
					Booth St. and Wellington Street) Ottawa ON K2G 6J8
Approval No:	1784-7RCSF7			MOE District:	Ottawa
Approval Date:	2009-06-10			City:	
Status:	Revoked and/or Replaced			Longitude:	-75.7129
Record Type:	ECA			Latitude:	45.4168
Link Source:	IDS			Geometry X:	
SWP Area Name:	Rideau Valley			Geometry Y:	
Approval Type:	ECA-MUNICIPAL AND PRIVATE SEWAGE WORKS				
Project Type:	MUNICIPAL AND PRIVATE SEWAGE WORKS				
Business Name:	City of Ottawa				
Address:	Booth Street (Intersection of Booth St. and Wellington Street)				
Full Address:					
Full PDF Link:	https://www.accessenvironment.ene.gov.on.ca/instruments/8654-7N5MLM-14.pdf				
PDF Site Location:					

ECA	49	1 of 2	S/200.1	69.5 / 3.99	MDIT Services Inc. 45-49 Lorne Avenue Ottawa ON K1R 7G6
Approval No:	2499-6GGN2Q			MOE District:	Ottawa
Approval Date:	2005-09-27			City:	
Status:	Approved			Longitude:	-75.71086
Record Type:	ECA			Latitude:	45.412113
Link Source:	IDS			Geometry X:	
SWP Area Name:	Rideau Valley			Geometry Y:	
Approval Type:	ECA-MUNICIPAL AND PRIVATE SEWAGE WORKS				
Project Type:	MUNICIPAL AND PRIVATE SEWAGE WORKS				
Business Name:	MDIT Services Inc.				
Address:	45-49 Lorne Avenue				
Full Address:					
Full PDF Link:	https://www.accessenvironment.ene.gov.on.ca/instruments/6125-6FAPNW-14.pdf				
PDF Site Location:					

ECA	57	1 of 2	WNW/220.0	57.6 / -7.92	Claridge Homes (Lebreton Flats Phase 3) Inc. Lett Street and Lloyd Street Ottawa ON K2P 0Y6
Approval No:	4962-8X9NYF			MOE District:	
Approval Date:	2012-08-23			City:	
Status:	Approved			Longitude:	
Record Type:	ECA			Latitude:	
Link Source:	IDS			Geometry X:	
SWP Area Name:				Geometry Y:	
Approval Type:	ECA-MUNICIPAL AND PRIVATE SEWAGE WORKS				
Project Type:	MUNICIPAL AND PRIVATE SEWAGE WORKS				
Business Name:	Claridge Homes (Lebreton Flats Phase 3) Inc.				
Address:	Lett Street and Lloyd Street				
Full Address:					
Full PDF Link:	https://www.accessenvironment.ene.gov.on.ca/instruments/9191-8X8NCV-14.pdf				
PDF Site Location:					

ECA	57	2 of 2	WNW/220.0	57.6 / -7.92	Claridge Homes (Lebreton Flats Phase 3) Inc. Lett Street and Lloyd Street Ottawa ON K2P 0Y6
Approval No:	3575-95WJYL			MOE District:	
Approval Date:	2013-03-25			City:	

DB	Map Key	Number of Records	Direction/ Distance (m)	Elev/Diff (m)	Site
Status:	Approved			Longitude:	
Record Type:	ECA			Latitude:	
Link Source:	IDS			Geometry X:	
SWP Area Name:				Geometry Y:	
Approval Type:	ECA-MUNICIPAL AND PRIVATE SEWAGE WORKS				
Project Type:	MUNICIPAL AND PRIVATE SEWAGE WORKS				
Business Name:	Claridge Homes (Lebreton Flats Phase 3) Inc.				
Address:	Lett Street and Lloyd Street				
Full Address:					
Full PDF Link:	https://www.accessenvironment.ene.gov.on.ca/instruments/3509-8X8L3L-14.pdf				
PDF Site Location:					

ECA	<u>65</u>	2 of 3	E/230.1	82.6 / 17.08	The Ottawa Construction Association 196 Bronson Avenue South Ottawa ON K1R 6H4
Approval No:	1537-5MXLWV			MOE District:	Ottawa
Approval Date:	2003-05-29			City:	
Status:	Approved			Longitude:	-75.70763
Record Type:	ECA			Latitude:	45.41374
Link Source:	IDS			Geometry X:	
SWP Area Name:	Rideau Valley			Geometry Y:	
Approval Type:	ECA-INDUSTRIAL SEWAGE WORKS				
Project Type:	INDUSTRIAL SEWAGE WORKS				
Business Name:	The Ottawa Construction Association				
Address:	196 Bronson Avenue South				
Full Address:					
Full PDF Link:	https://www.accessenvironment.ene.gov.on.ca/instruments/7116-5M5QQS-14.pdf				
PDF Site Location:					

ECA	<u>71</u>	2 of 2	E/237.0	82.6 / 17.11	192 Bronson Property Inc. 192 Bronson Ave Ottawa ON M5H 3V5
Approval No:	9035-BBHNBD			MOE District:	
Approval Date:	2019-05-02			City:	
Status:	Approved			Longitude:	
Record Type:	ECA			Latitude:	
Link Source:	IDS			Geometry X:	
SWP Area Name:				Geometry Y:	
Approval Type:	ECA-MUNICIPAL AND PRIVATE SEWAGE WORKS				
Project Type:	MUNICIPAL AND PRIVATE SEWAGE WORKS				
Business Name:	192 Bronson Property Inc.				
Address:	192 Bronson Ave				
Full Address:					
Full PDF Link:	https://www.accessenvironment.ene.gov.on.ca/instruments/7882-B3FHRW-14.pdf				
PDF Site Location:					

EHS	<u>8</u>	1 of 1	ESE/63.0	69.7 / 4.17	670 Albert Street and 19 Empress Avenue Ottawa ON K1R 6L2
Order No:	21072900748			Nearest Intersection:	
Status:	C			Municipality:	
Report Type:	Custom Report			Client Prov/State:	ON
Report Date:	04-AUG-21			Search Radius (km):	.25
Date Received:	29-JUL-21			X:	-75.70993352
Previous Site Name:				Y:	45.4134507
Lot/Building Size:					
Additional Info Ordered:	Fire Insur. Maps and/or Site Plans; City Directory				

DB	Map Key	Number of Records	Direction/ Distance (m)	Elev/Diff (m)	Site
EHS	<u>19</u>	1 of 1	NNE/117.4	63.6 / -1.92	557 Wellington Street Ottawa ON
Order No:	20150224063			Nearest Intersection:	
Status:	C			Municipality:	Ottawa
Report Type:	Custom Report			Client Prov/State:	ON
Report Date:	03-MAR-15			Search Radius (km):	.25
Date Received:	24-FEB-15			X:	-75.710353
Previous Site Name:				Y:	45.41485
Lot/Building Size:					
Additional Info Ordered:	City Directory				
EHS	<u>32</u>	1 of 1	NE/156.6	68.2 / 2.75	550 Albert St Ottawa ON K1R6K9
Order No:	20180110174			Nearest Intersection:	
Status:	C			Municipality:	
Report Type:	Custom Report			Client Prov/State:	ON
Report Date:	19-JAN-18			Search Radius (km):	0
Date Received:	10-JAN-18			X:	-75.709576
Previous Site Name:				Y:	45.41503
Lot/Building Size:					
Additional Info Ordered:					
EHS	<u>35</u>	1 of 1	N/165.3	60.5 / -4.97	N/A Ottawa ON
Order No:	20130627021			Nearest Intersection:	
Status:	C			Municipality:	
Report Type:	Custom Report			Client Prov/State:	ON
Report Date:	02-JUL-13			Search Radius (km):	.5
Date Received:	27-JUN-13			X:	-75.710572
Previous Site Name:				Y:	45.415292
Lot/Building Size:					
Additional Info Ordered:					
EHS	<u>36</u>	1 of 1	SW/171.3	63.9 / -1.56	710 Albert Ottawa ON
Order No:	20170118027			Nearest Intersection:	
Status:	C			Municipality:	
Report Type:	Standard Report			Client Prov/State:	ON
Report Date:	24-JAN-17			Search Radius (km):	.25
Date Received:	18-JAN-17			X:	-75.712136
Previous Site Name:				Y:	45.412731
Lot/Building Size:					
Additional Info Ordered:	Fire Insur. Maps and/or Site Plans; City Directory				
EHS	<u>42</u>	1 of 1	NNE/186.1	63.2 / -2.25	Site bounded by Wellington, Brickhill, Albert and Commissioner Ottawa ON
Order No:	20050929038			Nearest Intersection:	
Status:	C			Municipality:	
Report Type:	Custom Report			Client Prov/State:	ON

DB	Map Key	Number of Records	Direction/ Distance (m)	Elev/Diff (m)	Site
Report Date: 10/7/2005 Date Received: 9/29/2005 Previous Site Name: Lot/Building Size: Additional Info Ordered:					
EHS	<u>43</u>	1 of 1	NNE/186.2	63.2 / -2.25	555 Albert Street Ottawa ON K1R 7X3
Order No: 20190322073 Status: C Report Type: Custom Report Report Date: 03-MAY-19 Date Received: 22-MAR-19 Previous Site Name: Lot/Building Size: Additional Info Ordered:					
Nearest Intersection: Municipality: Client Prov/State: ON Search Radius (km): .25 X: -75.710003 Y: 45.415433					
EHS	<u>47</u>	1 of 1	S/194.6	76.9 / 11.39	85 Primrose Avenue Ottawa ON K1R 6M1
Order No: 20130103028 Status: C Report Type: Custom Report Report Date: 14-JAN-13 Date Received: 03-JAN-13 Previous Site Name: Lot/Building Size: 1 acre Additional Info Ordered: Fire Insur. Maps and/or Site Plans					
Nearest Intersection: Municipality: Client Prov/State: ON Search Radius (km): .25 X: -75.710362 Y: 45.412058					
EHS	<u>51</u>	1 of 1	WNW/206.1	58.1 / -7.36	556 Wellington Street Ottawa ON
Order No: 20091020033 Status: C Report Type: Custom Report Report Date: 10/29/2009 Date Received: 10/20/2009 Previous Site Name: Lot/Building Size: Additional Info Ordered: Fire Insur. Maps and/or Site Plans; Title Searches; City Directory					
Nearest Intersection: Ottawa River Parkway and Portage Bridge Municipality: Client Prov/State: ON Search Radius (km): 0.25 X: -75.712542 Y: 45.415028					
EHS	<u>56</u>	2 of 2	ENE/218.7	81.9 / 16.39	600 Laurier Ave W Ottawa ON K1R6L1
Order No: 20170920122 Status: C Report Type: Standard Report Report Date: 26-SEP-17 Date Received: 20-SEP-17 Previous Site Name: Lot/Building Size: Additional Info Ordered: Fire Insur. Maps and/or Site Plans					
Nearest Intersection: Municipality: Client Prov/State: ON Search Radius (km): .25 X: -75.707971 Y: 45.414538					
EHS	<u>60</u>	1 of 1	E/224.6	82.6 / 17.08	192 & 196 Bronson Avenue And 31 & 33 Cambridge Street North Ottawa ON

DB	Map Key	Number of Records	Direction/ Distance (m)	Elev/Diff (m)	Site
Order No:	20120610006			Nearest Intersection:	
Status:	C			Municipality:	
Report Type:	Custom Report			Client Prov/State:	ON
Report Date:	15-JUN-12			Search Radius (km):	.25
Date Received:	10-JUN-12			X:	-75.707695
Previous Site Name:				Y:	45.413866
Lot/Building Size:					
Additional Info Ordered:					

EHS	62	1 of 1	E/229.3	82.0 / 16.53	176 Bronson Ave Ottawa On Ottawa ON
Order No:	20140702116			Nearest Intersection:	
Status:	C			Municipality:	
Report Type:	Standard Select Report			Client Prov/State:	ON
Report Date:	04-JUL-14			Search Radius (km):	.25
Date Received:	02-JUL-14			X:	-75.707724
Previous Site Name:				Y:	45.414312
Lot/Building Size:					
Additional Info Ordered:	Fire Insur. Maps and/or Site Plans; Title Searches; Topographic Maps; City Directory				

EHS	63	1 of 1	E/229.3	82.0 / 16.53	176 Bronson Ave Ottawa ON K1R6H4
Order No:	20150909027			Nearest Intersection:	
Status:	C			Municipality:	
Report Type:	Custom Report			Client Prov/State:	ON
Report Date:	14-SEP-15			Search Radius (km):	.25
Date Received:	09-SEP-15			X:	-75.707739
Previous Site Name:				Y:	45.414352
Lot/Building Size:					
Additional Info Ordered:					

EHS	66	1 of 1	ENE/233.4	80.0 / 14.53	593 Laurier Avenue West Ottawa ON K1R 6K9
Order No:	20190507006			Nearest Intersection:	
Status:	C			Municipality:	
Report Type:	Standard Report			Client Prov/State:	ON
Report Date:	13-MAY-19			Search Radius (km):	.25
Date Received:	07-MAY-19			X:	-75.70816
Previous Site Name:				Y:	45.415048
Lot/Building Size:					
Additional Info Ordered:	Fire Insur. Maps and/or Site Plans; Topographic Maps; City Directory				

FCS	5	1 of 1	WNW/47.5	65.4 / -0.12	LeBreton Flats Ottawa ON
SGC:	3506008				
Site ID:	00000009				
Departmental ID:	96152				
Depart Code:	NCC				
Class Type:	2				
Class:	Medium Priority for Action				
Site Name:	LeBreton Flats				
Site Name (FR):	des plaines LeBreton				
Site Status:	Active				

<i>DB</i>	<i>Map Key</i>	<i>Number of Records</i>	<i>Direction/ Distance (m)</i>	<i>Elev/Diff (m)</i>	<i>Site</i>
Site Status Desc:		Detailed testing completed. Remedial action plan under development.			
Site Status (FR):		Active			
Description (FR):		Analyse détaillée terminée. Élaboration du plan d'assainissement en cours.			
Involv Code:					
Census Division:		Ottawa			
Municipality:		Ottawa			
Census Sub Class:		1			
Latitude:		45.414050			
Longitude:		-75.711060			
Location:					
Protected Data:		0			
FED:		075			
Fed Electoral District:		Ottawa Centre			
Fed Electoral District (FR):		Ottawa-Centre			
Metro:					
Nearest Pop. Area:					
Highest Step Cmpltd:		6			
Site Deleted Flag:					
Created:		2006-02-06T13:54:00			
Modified:		2021-05-28T09:41:24.443			
Property No.:		02721			
Est m² Contmnted:					
Est Ha Contmnted:		0.1905			
Est Tons Contamin:					
Est Population at 1 Km:		16,333			
Est Population at 5 Km:		228,782			
Est Population at 10 Km:		649,421			
Est Population at 25 Km:		1,222,454			
Est Population at 50 Km:		1,438,622			
Reporting Org:					
Reporting Org (FR):					
Reason for Involv:		Federal Real Property			
Reason for Involv (FR):		Biens immobiliers fédéraux			
Liabile Third Party:					
Class (FR):		Priorité d'intervention moyenne			
Action Plan:		Phase III ESA and PQRA study is currently under review by Health Canada and Environment Canada.			
Action Plan (FR):		Les études préliminaires quantitatives de risque et de Phase III sont actuellement revues par Santé et Environnement Canada.			
Site Mgmt Strategy:		Additional assessment, Continuous Monitoring			
Minimap URL:		http://www.tbs-sct.gc.ca/fcsi-rscf/minimap.aspx?fsi=00000009			
Additional Info:					
Additional Info (FR):					
<u>Management</u>					
Management Code:		5			
Management Type (EN):		Additional assessment			
Management Type (FR):		Évaluation complémentaire			
Management Code:		3			
Management Type (EN):		Continuous Monitoring			
Management Type (FR):		Surveillance constante			
<u>Contamination</u>					
Contaminant:		PAHs (polycyclic aromatic hydrocarbon)			
Contamination (FR):		HAP (hydrocarbures aromatiques polycycliques)			
Medium Code:		2			
Medium:		Groundwater			
Medium (FR):		Eau souterraine			
Contaminant:		Metal, metalloid, and organometallic			
Contamination (FR):		Métaux, métalloïdes, et organométalliques			
Medium Code:		2			
Medium:		Groundwater			

<i>DB</i>	<i>Map Key</i>	<i>Number of Records</i>	<i>Direction/ Distance (m)</i>	<i>Elev/Diff (m)</i>	<i>Site</i>
Medium (FR):			Eau souterraine		
Contaminant:			PAHs (polycyclic aromatic hydrocarbon)		
Contamination (FR):			HAP (hydrocarbures aromatiques polycycliques)		
Medium Code:			5		
Medium:			Soil		
Medium (FR):			Sol		
Contaminant:			Metal, metalloid, and organometallic		
Contamination (FR):			Métaux, métalloïdes, et organométalliques		
Medium Code:			5		
Medium:			Soil		
Medium (FR):			Sol		
Contaminant:			PHCs (petroleum hydrocarbons)		
Contamination (FR):			HCP (hydrocarbures pétroliers)		
Medium Code:			5		
Medium:			Soil		
Medium (FR):			Sol		
<u>Annual Data</u>					
Fiscal Year:			2008-2009		
Reporting Organization:			NCC		
Reporting Organization (EN):			National Capital Commission		
Reporting Organization (FR):			Commission de la Capitale nationale		
Class Type:					
Class (EN):					
Class (FR):					
CCME Flag:					
CCME NCS Year:					
Step Name (EN):					
Step Name (FR):					
Highest Step Completed:			04		
Highest Step Completed Desc:					
Planned Compl Date Step7:					
Planned Compl Date Step8:					
Planned Compl Date Step9:					
Created:					
Modified:					
NCSCS Year:					
Closed:			No		
Actual Cubic Metres Rem:			0		
Actual Hectares Rem:			0		
Actual Tons Remediated:			0		
Total Asmt Expenditure:			\$1,421.70		
Total Remediation Expenditure:			\$1,421.70		
Total Care/Maint Expenditur:			\$0.00		
Total Mntring Expenditure:			\$0.00		
Ttl Expenditure Reduc Liabil:					
FCSAP Asmt Expenditure:			\$0.00		
FCSAP Remed Expenditure:			\$1,137.36		
FCSAP Care/Maint Expenditur:			\$0.00		
FCSAP Mntring Expenditure:			\$0.00		

Annual Data

Fiscal Year: 2016-2017
Reporting Organization: NCC
Reporting Organization (EN): National Capital Commission
Reporting Organization (FR): Commission de la Capitale nationale
Class Type:
Class (EN):
Class (FR):
CCME Flag:

DB	Map Key	Number of Records	Direction/ Distance (m)	Elev/Diff (m)	Site
CCME NCS Year:					
Step Name (EN):					
Step Name (FR):					
Highest Step Completed:		06			
Highest Step Completed Desc:					
Planned Compl Date Step7:					
Planned Compl Date Step8:					
Planned Compl Date Step9:					
Created:					
Modified:					
NCSCS Year:					
Closed:		No			
Actual Cubic Metres Rem:		0			
Actual Hectares Rem:		0			
Actual Tons Remediated:		0			
Total Asmt Expenditure:		\$0.00			
Total Remediation Expenditure:		\$0.00			
Total Care/Maint Expenditur:		\$0.00			
Total Mntring Expenditure:		\$0.00			
Ttl Expenditure Reduc Liabil:					
FCSAP Asmt Expenditure:		\$0.00			
FCSAP Remed Expenditure:		\$0.00			
FCSAP Care/Maint Expenditur:		\$0.00			
FCSAP Mntring Expenditure:		\$0.00			

Annual Data

Fiscal Year:	2013-2014
Reporting Organization:	NCC
Reporting Organization (EN):	National Capital Commission
Reporting Organization (FR):	Commission de la Capitale nationale
Class Type:	
Class (EN):	
Class (FR):	
CCME Flag:	
CCME NCS Year:	
Step Name (EN):	
Step Name (FR):	
Highest Step Completed:	06
Highest Step Completed Desc:	
Planned Compl Date Step7:	
Planned Compl Date Step8:	
Planned Compl Date Step9:	
Created:	
Modified:	
NCSCS Year:	
Closed:	No
Actual Cubic Metres Rem:	0
Actual Hectares Rem:	0
Actual Tons Remediated:	0
Total Asmt Expenditure:	\$0.00
Total Remediation Expenditure:	\$0.00
Total Care/Maint Expenditur:	\$0.00
Total Mntring Expenditure:	\$0.00
Ttl Expenditure Reduc Liabil:	
FCSAP Asmt Expenditure:	\$0.00
FCSAP Remed Expenditure:	\$0.00
FCSAP Care/Maint Expenditur:	\$0.00
FCSAP Mntring Expenditure:	\$0.00

Annual Data

Fiscal Year:	2015-2016
Reporting Organization:	NCC
Reporting Organization (EN):	National Capital Commission

DB	Map Key	Number of Records	Direction/ Distance (m)	Elev/Diff (m)	Site
Reporting Organization (FR):		Commission de la Capitale nationale			
Class Type:					
Class (EN):					
Class (FR):					
CCME Flag:					
CCME NCS Year:					
Step Name (EN):					
Step Name (FR):					
Highest Step Completed:		06			
Highest Step Completed Desc:					
Planned Compl Date Step7:					
Planned Compl Date Step8:					
Planned Compl Date Step9:					
Created:					
Modified:					
NCSCS Year:					
Closed:		No			
Actual Cubic Metres Rem:		0			
Actual Hectares Rem:		0			
Actual Tons Remediated:		0			
Total Asmt Expenditure:		\$0.00			
Total Remediation Expenditure:		\$0.00			
Total Care/Maint Expenditur:		\$0.00			
Total Mntring Expenditure:		\$0.00			
Ttl Expenditure Reduc Liabil:					
FCSAP Asmt Expenditure:		\$0.00			
FCSAP Remed Expenditure:		\$0.00			
FCSAP Care/Maint Expenditur:		\$0.00			
FCSAP Mntring Expenditure:		\$0.00			

Annual Data

Fiscal Year:	2014-2015
Reporting Organization:	NCC
Reporting Organization (EN):	National Capital Commission
Reporting Organization (FR):	Commission de la Capitale nationale
Class Type:	
Class (EN):	
Class (FR):	
CCME Flag:	
CCME NCS Year:	
Step Name (EN):	
Step Name (FR):	
Highest Step Completed:	06
Highest Step Completed Desc:	
Planned Compl Date Step7:	
Planned Compl Date Step8:	
Planned Compl Date Step9:	
Created:	
Modified:	
NCSCS Year:	
Closed:	No
Actual Cubic Metres Rem:	0
Actual Hectares Rem:	0
Actual Tons Remediated:	0
Total Asmt Expenditure:	\$0.00
Total Remediation Expenditure:	\$0.00
Total Care/Maint Expenditur:	\$0.00
Total Mntring Expenditure:	\$0.00
Ttl Expenditure Reduc Liabil:	
FCSAP Asmt Expenditure:	\$0.00
FCSAP Remed Expenditure:	\$0.00
FCSAP Care/Maint Expenditur:	\$0.00
FCSAP Mntring Expenditure:	\$0.00

DB	Map Key	Number of Records	Direction/ Distance (m)	Elev/Diff (m)	Site
----	---------	-------------------	----------------------------	---------------	------

Annual Data

Fiscal Year: 2012-2013
Reporting Organization: NCC
Reporting Organization (EN): National Capital Commission
Reporting Organization (FR): Commission de la Capitale nationale
Class Type:
Class (EN):
Class (FR):
CCME Flag:
CCME NCS Year:
Step Name (EN):
Step Name (FR):
Highest Step Completed: 06
Highest Step Completed Desc:
Planned Compl Date Step7:
Planned Compl Date Step8:
Planned Compl Date Step9:
Created:
Modified:
NCSCS Year:
Closed: No
Actual Cubic Metres Rem: 0
Actual Hectares Rem: 0
Actual Tons Remediated: 0
Total Asmt Expenditure: \$0.00
Total Remediation Expenditure: \$0.00
Total Care/Maint Expenditur: \$0.00
Total Mntring Expenditure: \$0.00
Ttl Expenditure Reduc Liabil:
FCSAP Asmt Expenditure: \$732.80
FCSAP Remed Expenditure: \$0.00
FCSAP Care/Maint Expenditur: \$0.00
FCSAP Mntring Expenditure: \$0.00

Annual Data

Fiscal Year: 2009-2010
Reporting Organization: NCC
Reporting Organization (EN): National Capital Commission
Reporting Organization (FR): Commission de la Capitale nationale
Class Type:
Class (EN):
Class (FR):
CCME Flag:
CCME NCS Year:
Step Name (EN):
Step Name (FR):
Highest Step Completed: 04
Highest Step Completed Desc:
Planned Compl Date Step7:
Planned Compl Date Step8:
Planned Compl Date Step9:
Created:
Modified:
NCSCS Year:
Closed: No
Actual Cubic Metres Rem: 0
Actual Hectares Rem: 0
Actual Tons Remediated: 0
Total Asmt Expenditure: \$0.00
Total Remediation Expenditure: \$0.00
Total Care/Maint Expenditur: \$0.00
Total Mntring Expenditure: \$0.00
Ttl Expenditure Reduc Liabil:
FCSAP Asmt Expenditure: \$1,101.00

DB	Map Key	Number of Records	Direction/ Distance (m)	Elev/Diff (m)	Site
FCSAP Remed Expenditure:		\$0.00			
FCSAP Care/Maint Expenditur:		\$0.00			
FCSAP Mntring Expenditure:		\$0.00			

Annual Data

Fiscal Year: 2011-2012
Reporting Organization: NCC
Reporting Organization (EN): National Capital Commission
Reporting Organization (FR): Commission de la Capitale nationale
Class Type:
Class (EN):
Class (FR):
CCME Flag:
CCME NCS Year:
Step Name (EN):
Step Name (FR):
Highest Step Completed: 06
Highest Step Completed Desc:
Planned Compl Date Step7:
Planned Compl Date Step8:
Planned Compl Date Step9:
Created:
Modified:
NCSCS Year:
Closed: No
Actual Cubic Metres Rem: 0
Actual Hectares Rem: 0
Actual Tons Remediated: 0
Total Asmt Expenditure: \$0.00
Total Remediation Expenditure: \$0.00
Total Care/Maint Expenditur: \$0.00
Total Mntring Expenditure: \$0.00
Ttl Expenditure Reduc Liabil:
FCSAP Asmt Expenditure: \$14,045.60
FCSAP Remed Expenditure: \$0.00
FCSAP Care/Maint Expenditur: \$0.00
FCSAP Mntring Expenditure: \$0.00

Annual Data

Fiscal Year: 2010-2011
Reporting Organization: NCC
Reporting Organization (EN): National Capital Commission
Reporting Organization (FR): Commission de la Capitale nationale
Class Type:
Class (EN):
Class (FR):
CCME Flag:
CCME NCS Year:
Step Name (EN):
Step Name (FR):
Highest Step Completed: 04
Highest Step Completed Desc:
Planned Compl Date Step7:
Planned Compl Date Step8:
Planned Compl Date Step9:
Created:
Modified:
NCSCS Year:
Closed: No
Actual Cubic Metres Rem: 0
Actual Hectares Rem: 0
Actual Tons Remediated: 0
Total Asmt Expenditure: \$0.00

DB	Map Key	Number of Records	Direction/ Distance (m)	Elev/Diff (m)	Site
Total Remediation Expenditure:		\$0.00			
Total Care/Maint Expenditur:		\$0.00			
Total Mntring Expenditure:		\$0.00			
Ttl Expenditure Reduc Liabil:					
FCSAP Asmt Expenditure:		\$0.00			
FCSAP Remed Expenditure:		\$0.00			
FCSAP Care/Maint Expenditur:		\$0.00			
FCSAP Mntring Expenditure:		\$0.00			

Annual Data

Fiscal Year: 2007-2008
Reporting Organization: NCC
Reporting Organization (EN): National Capital Commission
Reporting Organization (FR): Commission de la Capitale nationale
Class Type:
Class (EN):
Class (FR):
CCME Flag:
CCME NCS Year:
Step Name (EN):
Step Name (FR):
Highest Step Completed: 04
Highest Step Completed Desc:
Planned Compl Date Step7:
Planned Compl Date Step8:
Planned Compl Date Step9:
Created:
Modified:
NCSCS Year:
Closed: No
Actual Cubic Metres Rem: 0
Actual Hectares Rem: 0.1905
Actual Tons Remediated: 0
Total Asmt Expenditure: \$0.00
Total Remediation Expenditure: \$0.00
Total Care/Maint Expenditur: \$0.00
Total Mntring Expenditure: \$0.00
Ttl Expenditure Reduc Liabil:
FCSAP Asmt Expenditure: \$1,357.60
FCSAP Remed Expenditure: \$0.00
FCSAP Care/Maint Expenditur: \$0.00
FCSAP Mntring Expenditure: \$0.00

Annual Data

Fiscal Year: 2005-2006
Reporting Organization: NCC
Reporting Organization (EN): National Capital Commission
Reporting Organization (FR): Commission de la Capitale nationale
Class Type:
Class (EN):
Class (FR):
CCME Flag:
CCME NCS Year:
Step Name (EN):
Step Name (FR):
Highest Step Completed: 01
Highest Step Completed Desc:
Planned Compl Date Step7:
Planned Compl Date Step8:
Planned Compl Date Step9:
Created:
Modified:
NCSCS Year:

DB	Map Key	Number of Records	Direction/ Distance (m)	Elev/Diff (m)	Site
Closed:		No			
Actual Cubic Metres Rem:		0			
Actual Hectares Rem:		0			
Actual Tons Remediated:		0			
Total Asmt Expenditure:		\$0.00			
Total Remediation Expenditure:		\$0.00			
Total Care/Maint Expenditur:		\$0.00			
Total Mntring Expenditure:		\$0.00			
Ttl Expenditure Reduc Liabil:					
FCSAP Asmt Expenditure:		\$0.00			
FCSAP Remed Expenditure:		\$0.00			
FCSAP Care/Maint Expenditur:		\$0.00			
FCSAP Mntring Expenditure:		\$0.00			

Annual Data

Fiscal Year: 2006-2007
Reporting Organization: NCC
Reporting Organization (EN): National Capital Commission
Reporting Organization (FR): Commission de la Capitale nationale
Class Type:
Class (EN):
Class (FR):
CCME Flag:
CCME NCS Year:
Step Name (EN):
Step Name (FR):
Highest Step Completed: 04
Highest Step Completed Desc:
Planned Compl Date Step7:
Planned Compl Date Step8:
Planned Compl Date Step9:
Created:
Modified:
NCSCS Year:
Closed: No
Actual Cubic Metres Rem: 0
Actual Hectares Rem: 0
Actual Tons Remediated: 0
Total Asmt Expenditure: \$0.00
Total Remediation Expenditure: \$0.00
Total Care/Maint Expenditur: \$0.00
Total Mntring Expenditure: \$0.00
Ttl Expenditure Reduc Liabil:
FCSAP Asmt Expenditure: \$4,473.60
FCSAP Remed Expenditure: \$0.00
FCSAP Care/Maint Expenditur: \$0.00
FCSAP Mntring Expenditure: \$0.00

Annual Data

Fiscal Year: 2017-2018
Reporting Organization: NCC
Reporting Organization (EN): National Capital Commission
Reporting Organization (FR): Commission de la Capitale nationale
Class Type:
Class (EN):
Class (FR):
CCME Flag:
CCME NCS Year:
Step Name (EN):
Step Name (FR):
Highest Step Completed: 06
Highest Step Completed Desc:
Planned Compl Date Step7:

DB	Map Key	Number of Records	Direction/ Distance (m)	Elev/Diff (m)	Site
Planned Compl Date Step8:					
Planned Compl Date Step9:					
Created:					
Modified:					
NCSCS Year:					
Closed:		No			
Actual Cubic Metres Rem:		0			
Actual Hectares Rem:		0			
Actual Tons Remediated:		0			
Total Asmt Expenditure:		\$0.00			
Total Remediation Expenditure:		\$0.00			
Total Care/Maint Expenditur:		\$0.00			
Total Mntring Expenditure:		\$0.00			
Ttl Expenditure Reduc Liabil:					
FCSAP Asmt Expenditure:		\$0.00			
FCSAP Remed Expenditure:		\$0.00			
FCSAP Care/Maint Expenditur:		\$0.00			
FCSAP Mntring Expenditure:		\$0.00			

Annual Data

Fiscal Year:	2020-2021
Reporting Organization:	NCC
Reporting Organization (EN):	National Capital Commission
Reporting Organization (FR):	Commission de la Capitale nationale
Class Type:	
Class (EN):	
Class (FR):	
CCME Flag:	
CCME NCS Year:	
Step Name (EN):	
Step Name (FR):	
Highest Step Completed:	06
Highest Step Completed Desc:	
Planned Compl Date Step7:	
Planned Compl Date Step8:	
Planned Compl Date Step9:	
Created:	
Modified:	
NCSCS Year:	
Closed:	
Actual Cubic Metres Rem:	
Actual Hectares Rem:	
Actual Tons Remediated:	
Total Asmt Expenditure:	
Total Remediation Expenditure:	
Total Care/Maint Expenditur:	
Total Mntring Expenditure:	
Ttl Expenditure Reduc Liabil:	
FCSAP Asmt Expenditure:	
FCSAP Remed Expenditure:	
FCSAP Care/Maint Expenditur:	
FCSAP Mntring Expenditure:	

Annual Data

Fiscal Year:	2018-2019
Reporting Organization:	NCC
Reporting Organization (EN):	National Capital Commission
Reporting Organization (FR):	Commission de la Capitale nationale
Class Type:	
Class (EN):	
Class (FR):	
CCME Flag:	
CCME NCS Year:	

DB	Map Key	Number of Records	Direction/ Distance (m)	Elev/Diff (m)	Site
Step Name (EN):					
Step Name (FR):					
Highest Step Completed:		06			
Highest Step Completed Desc:					
Planned Compl Date Step7:					
Planned Compl Date Step8:					
Planned Compl Date Step9:					
Created:					
Modified:					
NCSCS Year:					
Closed:		No			
Actual Cubic Metres Rem:		0			
Actual Hectares Rem:		0			
Actual Tons Remediated:		0			
Total Asmt Expenditure:		\$0.00			
Total Remediation Expenditure:		\$0.00			
Total Care/Maint Expenditur:		\$0.00			
Total Mntring Expenditure:		\$0.00			
Ttl Expenditure Reduc Liabil:					
FCSAP Asmt Expenditure:		\$0.00			
FCSAP Remed Expenditure:		\$0.00			
FCSAP Care/Maint Expenditur:		\$0.00			
FCSAP Mntring Expenditure:		\$0.00			
 Annual Data					
Fiscal Year:		2019-2020			
Reporting Organization:		NCC			
Reporting Organization (EN):		National Capital Commission			
Reporting Organization (FR):		Commission de la Capitale nationale			
Class Type:					
Class (EN):					
Class (FR):					
CCME Flag:					
CCME NCS Year:					
Step Name (EN):					
Step Name (FR):					
Highest Step Completed:		06			
Highest Step Completed Desc:					
Planned Compl Date Step7:					
Planned Compl Date Step8:					
Planned Compl Date Step9:					
Created:					
Modified:					
NCSCS Year:					
Closed:		No			
Actual Cubic Metres Rem:		0			
Actual Hectares Rem:		0			
Actual Tons Remediated:		0			
Total Asmt Expenditure:		\$0.00			
Total Remediation Expenditure:		\$0.00			
Total Care/Maint Expenditur:		\$0.00			
Total Mntring Expenditure:		\$0.00			
Ttl Expenditure Reduc Liabil:					
FCSAP Asmt Expenditure:		\$0.00			
FCSAP Remed Expenditure:		\$0.00			
FCSAP Care/Maint Expenditur:		\$0.00			
FCSAP Mntring Expenditure:		\$0.00			

FCS

7

1 of 1

NNW/62.8

64.2 / -1.28

LeBreton Flats

Ottawa ON

SGC: 3506008
 Site ID: 00000007

<i>DB</i>	<i>Map Key</i>	<i>Number of Records</i>	<i>Direction/ Distance (m)</i>	<i>Elev/Diff (m)</i>	<i>Site</i>
Departmental ID:		99565			
Depart Code:		NCC			
Class Type:		2			
Class:		Medium Priority for Action			
Site Name:		LeBreton Flats			
Site Name (FR):		des plaines LeBreton			
Site Status:		Active			
Site Status Desc:		Detailed testing completed. Remedial action plan under development.			
Site Status (FR):		Active			
Description (FR):		Analyse détaillée terminée. Élaboration du plan d'assainissement en cours.			
Involv Code:					
Census Division:		Ottawa			
Municipality:		Ottawa			
Census Sub Class:		1			
Latitude:		45.414350			
Longitude:		-75.710770			
Location:					
Protected Data:		0			
FED:		075			
Fed Electoral District:		Ottawa Centre			
Fed Electoral District (FR):		Ottawa-Centre			
Metro:					
Nearest Pop. Area:					
Highest Step Cmpltd:		6			
Site Deleted Flag:					
Created:		2006-01-24T15:26:00			
Modified:		2021-05-28T09:40:07.767			
Property No.:		04074			
Est m³ Contmnted:					
Est Ha Contmnted:		0.3555			
Est Tons Contamin:					
Est Population at 1 Km:		16,491			
Est Population at 5 Km:		228,787			
Est Population at 10 Km:		648,718			
Est Population at 25 Km:		1,222,015			
Est Population at 50 Km:		1,438,588			
Reporting Org:					
Reporting Org (FR):					
Reason for Involv:		Federal Real Property			
Reason for Involv (FR):		Biens immobiliers fédéraux			
Liabile Third Party:					
Class (FR):		Priorité d'intervention moyenne			
Action Plan:		Phase III ESA and PQRA study is currently under review by Health Canada and Environment Canada.			
Action Plan (FR):		Les études préliminaires quantitatives de risque et de Phase III sont actuellement revues par Santé et Environnement Canada.			
Site Mgmt Strategy:		Additional assessment, Continuous Monitoring			
Minimap URL:		http://www.tbs-sct.gc.ca/fcsi-rscf/minimap.aspx?fsi=00000007			
Additional Info:					
Additional Info (FR):					
<u>Management</u>					
Management Code:		5			
Management Type (EN):		Additional assessment			
Management Type (FR):		Évaluation complémentaire			
Management Code:		3			
Management Type (EN):		Continuous Monitoring			
Management Type (FR):		Surveillance constante			
<u>Contamination</u>					
Contaminant:		PAHs (polycyclic aromatic hydrocarbon)			
Contamination (FR):		HAP (hydrocarbures aromatiques polycycliques)			
Medium Code:		5			

DB	Map Key	Number of Records	Direction/ Distance (m)	Elev/Diff (m)	Site
Medium:		Soil			
Medium (FR):		Sol			
Contaminant:		PAHs (polycyclic aromatic hydrocarbon)			
Contamination (FR):		HAP (hydrocarbures aromatiques polycycliques)			
Medium Code:		2			
Medium:		Groundwater			
Medium (FR):		Eau souterraine			
Contaminant:		Metal, metalloid, and organometallic			
Contamination (FR):		Métaux, métalloïdes, et organométalliques			
Medium Code:		2			
Medium:		Groundwater			
Medium (FR):		Eau souterraine			
Contaminant:		Metal, metalloid, and organometallic			
Contamination (FR):		Métaux, métalloïdes, et organométalliques			
Medium Code:		5			
Medium:		Soil			
Medium (FR):		Sol			
Contaminant:		PHCs (petroleum hydrocarbons)			
Contamination (FR):		HCP (hydrocarbures pétroliers)			
Medium Code:		5			
Medium:		Soil			
Medium (FR):		Sol			

Annual Data

Fiscal Year:	2009-2010
Reporting Organization:	NCC
Reporting Organization (EN):	National Capital Commission
Reporting Organization (FR):	Commission de la Capitale nationale
Class Type:	
Class (EN):	
Class (FR):	
CCME Flag:	
CCME NCS Year:	
Step Name (EN):	
Step Name (FR):	
Highest Step Completed:	04
Highest Step Completed Desc:	
Planned Compl Date Step7:	
Planned Compl Date Step8:	
Planned Compl Date Step9:	
Created:	
Modified:	
NCSCS Year:	
Closed:	No
Actual Cubic Metres Rem:	0
Actual Hectares Rem:	0
Actual Tons Remediated:	0
Total Asmt Expenditure:	\$0.00
Total Remediation Expenditure:	\$0.00
Total Care/Maint Expenditur:	\$0.00
Total Mntring Expenditure:	\$0.00
Ttl Expenditure Reduc Liabil:	
FCSAP Asmt Expenditure:	\$1,101.00
FCSAP Remed Expenditure:	\$0.00
FCSAP Care/Maint Expenditur:	\$0.00
FCSAP Mntring Expenditure:	\$0.00

Annual Data

Fiscal Year:	2015-2016
---------------------	-----------

DB	Map Key	Number of Records	Direction/ Distance (m)	Elev/Diff (m)	Site
Reporting Organization:		NCC			
Reporting Organization (EN):		National Capital Commission			
Reporting Organization (FR):		Commission de la Capitale nationale			
Class Type:					
Class (EN):					
Class (FR):					
CCME Flag:					
CCME NCS Year:					
Step Name (EN):					
Step Name (FR):					
Highest Step Completed:		06			
Highest Step Completed Desc:					
Planned Compl Date Step7:					
Planned Compl Date Step8:					
Planned Compl Date Step9:					
Created:					
Modified:					
NCSCS Year:					
Closed:		No			
Actual Cubic Metres Rem:		0			
Actual Hectares Rem:		0			
Actual Tons Remediated:		0			
Total Asmt Expenditure:		\$0.00			
Total Remediation Expenditure:		\$0.00			
Total Care/Maint Expenditur:		\$0.00			
Total Mntring Expenditure:		\$0.00			
Ttl Expenditure Reduc Liabil:					
FCSAP Asmt Expenditure:		\$0.00			
FCSAP Remed Expenditure:		\$0.00			
FCSAP Care/Maint Expenditur:		\$0.00			
FCSAP Mntring Expenditure:		\$0.00			

Annual Data

Fiscal Year:		2013-2014			
Reporting Organization:		NCC			
Reporting Organization (EN):		National Capital Commission			
Reporting Organization (FR):		Commission de la Capitale nationale			
Class Type:					
Class (EN):					
Class (FR):					
CCME Flag:					
CCME NCS Year:					
Step Name (EN):					
Step Name (FR):					
Highest Step Completed:		06			
Highest Step Completed Desc:					
Planned Compl Date Step7:					
Planned Compl Date Step8:					
Planned Compl Date Step9:					
Created:					
Modified:					
NCSCS Year:					
Closed:		No			
Actual Cubic Metres Rem:		0			
Actual Hectares Rem:		0			
Actual Tons Remediated:		0			
Total Asmt Expenditure:		\$0.00			
Total Remediation Expenditure:		\$0.00			
Total Care/Maint Expenditur:		\$0.00			
Total Mntring Expenditure:		\$0.00			
Ttl Expenditure Reduc Liabil:					
FCSAP Asmt Expenditure:		\$0.00			
FCSAP Remed Expenditure:		\$0.00			
FCSAP Care/Maint Expenditur:		\$0.00			
FCSAP Mntring Expenditure:		\$0.00			

<i>DB</i>	<i>Map Key</i>	<i>Number of Records</i>	<i>Direction/ Distance (m)</i>	<i>Elev/Diff (m)</i>	<i>Site</i>
-----------	----------------	--------------------------	------------------------------------	----------------------	-------------

Annual Data

Fiscal Year: 2014-2015
Reporting Organization: NCC
Reporting Organization (EN): National Capital Commission
Reporting Organization (FR): Commission de la Capitale nationale
Class Type:
Class (EN):
Class (FR):
CCME Flag:
CCME NCS Year:
Step Name (EN):
Step Name (FR):
Highest Step Completed: 06
Highest Step Completed Desc:
Planned Compl Date Step7:
Planned Compl Date Step8:
Planned Compl Date Step9:
Created:
Modified:
NCSCS Year:
Closed: No
Actual Cubic Metres Rem: 0
Actual Hectares Rem: 0
Actual Tons Remediated: 0
Total Asmt Expenditure: \$0.00
Total Remediation Expenditure: \$0.00
Total Care/Maint Expenditur: \$0.00
Total Mntring Expenditure: \$0.00
Ttl Expenditure Reduc Liabil:
FCSAP Asmt Expenditure: \$0.00
FCSAP Remed Expenditure: \$0.00
FCSAP Care/Maint Expenditur: \$0.00
FCSAP Mntring Expenditure: \$0.00

Annual Data

Fiscal Year: 2016-2017
Reporting Organization: NCC
Reporting Organization (EN): National Capital Commission
Reporting Organization (FR): Commission de la Capitale nationale
Class Type:
Class (EN):
Class (FR):
CCME Flag:
CCME NCS Year:
Step Name (EN):
Step Name (FR):
Highest Step Completed: 06
Highest Step Completed Desc:
Planned Compl Date Step7:
Planned Compl Date Step8:
Planned Compl Date Step9:
Created:
Modified:
NCSCS Year:
Closed: No
Actual Cubic Metres Rem: 0
Actual Hectares Rem: 0
Actual Tons Remediated: 0
Total Asmt Expenditure: \$0.00
Total Remediation Expenditure: \$0.00
Total Care/Maint Expenditur: \$0.00
Total Mntring Expenditure: \$0.00

DB	Map Key	Number of Records	Direction/ Distance (m)	Elev/Diff (m)	Site
----	---------	-------------------	----------------------------	---------------	------

Ttl Expenditure Reduc Liabil:
FCSAP Asmt Expenditure: \$0.00
FCSAP Remed Expenditure: \$0.00
FCSAP Care/Maint Expenditur: \$0.00
FCSAP Mntring Expenditure: \$0.00

Annual Data

Fiscal Year: 2011-2012
Reporting Organization: NCC
Reporting Organization (EN): National Capital Commission
Reporting Organization (FR): Commission de la Capitale nationale
Class Type:
Class (EN):
Class (FR):
CCME Flag:
CCME NCS Year:
Step Name (EN):
Step Name (FR):
Highest Step Completed: 06
Highest Step Completed Desc:
Planned Compl Date Step7:
Planned Compl Date Step8:
Planned Compl Date Step9:
Created:
Modified:
NCSCS Year:
Closed: No
Actual Cubic Metres Rem: 0
Actual Hectares Rem: 0
Actual Tons Remediated: 0
Total Asmt Expenditure: \$0.00
Total Remediation Expenditure: \$0.00
Total Care/Maint Expenditur: \$0.00
Total Mntring Expenditure: \$0.00
Ttl Expenditure Reduc Liabil:
FCSAP Asmt Expenditure: \$14,045.60
FCSAP Remed Expenditure: \$0.00
FCSAP Care/Maint Expenditur: \$0.00
FCSAP Mntring Expenditure: \$0.00

Annual Data

Fiscal Year: 2010-2011
Reporting Organization: NCC
Reporting Organization (EN): National Capital Commission
Reporting Organization (FR): Commission de la Capitale nationale
Class Type:
Class (EN):
Class (FR):
CCME Flag:
CCME NCS Year:
Step Name (EN):
Step Name (FR):
Highest Step Completed: 04
Highest Step Completed Desc:
Planned Compl Date Step7:
Planned Compl Date Step8:
Planned Compl Date Step9:
Created:
Modified:
NCSCS Year:
Closed: No
Actual Cubic Metres Rem: 0
Actual Hectares Rem: 0

<i>DB</i>	<i>Map Key</i>	<i>Number of Records</i>	<i>Direction/ Distance (m)</i>	<i>Elev/Diff (m)</i>	<i>Site</i>
Actual Tons Remediated:		0			
Total Asmt Expenditure:		\$0.00			
Total Remediation Expenditure:		\$0.00			
Total Care/Maint Expenditur:		\$0.00			
Total Mntring Expenditure:		\$0.00			
Ttl Expenditure Reduc Liabil:					
FCSAP Asmt Expenditure:		\$0.00			
FCSAP Remed Expenditure:		\$0.00			
FCSAP Care/Maint Expenditur:		\$0.00			
FCSAP Mntring Expenditure:		\$0.00			

Annual Data

Fiscal Year: 2006-2007
Reporting Organization: NCC
Reporting Organization (EN): National Capital Commission
Reporting Organization (FR): Commission de la Capitale nationale
Class Type:
Class (EN):
Class (FR):
CCME Flag:
CCME NCS Year:
Step Name (EN):
Step Name (FR):
Highest Step Completed: 04
Highest Step Completed Desc:
Planned Compl Date Step7:
Planned Compl Date Step8:
Planned Compl Date Step9:
Created:
Modified:
NCSCS Year:
Closed: No
Actual Cubic Metres Rem: 0
Actual Hectares Rem: 0
Actual Tons Remediated: 0
Total Asmt Expenditure: \$0.00
Total Remediation Expenditure: \$0.00
Total Care/Maint Expenditur: \$0.00
Total Mntring Expenditure: \$0.00
Ttl Expenditure Reduc Liabil:
FCSAP Asmt Expenditure: \$5,592.00
FCSAP Remed Expenditure: \$0.00
FCSAP Care/Maint Expenditur: \$0.00
FCSAP Mntring Expenditure: \$0.00

Annual Data

Fiscal Year: 2007-2008
Reporting Organization: NCC
Reporting Organization (EN): National Capital Commission
Reporting Organization (FR): Commission de la Capitale nationale
Class Type:
Class (EN):
Class (FR):
CCME Flag:
CCME NCS Year:
Step Name (EN):
Step Name (FR):
Highest Step Completed: 04
Highest Step Completed Desc:
Planned Compl Date Step7:
Planned Compl Date Step8:
Planned Compl Date Step9:
Created:

DB	Map Key	Number of Records	Direction/ Distance (m)	Elev/Diff (m)	Site
----	---------	-------------------	----------------------------	---------------	------

Modified:

NCSCS Year:
Closed: No
Actual Cubic Metres Rem: 0
Actual Hectares Rem: 0.3555
Actual Tons Remediated: 0
Total Asmt Expenditure: \$0.00
Total Remediation Expenditure: \$0.00
Total Care/Maint Expenditur: \$0.00
Total Mntring Expenditure: \$0.00
Ttl Expenditure Reduc Liabil:
FCSAP Asmt Expenditure: \$675.20
FCSAP Remed Expenditure: \$0.00
FCSAP Care/Maint Expenditur: \$0.00
FCSAP Mntring Expenditure: \$0.00

Annual Data

Fiscal Year: 2008-2009
Reporting Organization: NCC
Reporting Organization (EN): National Capital Commission
Reporting Organization (FR): Commission de la Capitale nationale
Class Type:
Class (EN):
Class (FR):
CCME Flag:
CCME NCS Year:
Step Name (EN):
Step Name (FR):
Highest Step Completed: 04
Highest Step Completed Desc:
Planned Compl Date Step7:
Planned Compl Date Step8:
Planned Compl Date Step9:
Created:
Modified:
NCSCS Year:
Closed: No
Actual Cubic Metres Rem: 0
Actual Hectares Rem: 0
Actual Tons Remediated: 0
Total Asmt Expenditure: \$1,421.70
Total Remediation Expenditure: \$1,421.70
Total Care/Maint Expenditur: \$0.00
Total Mntring Expenditure: \$0.00
Ttl Expenditure Reduc Liabil:
FCSAP Asmt Expenditure: \$0.00
FCSAP Remed Expenditure: \$1,137.36
FCSAP Care/Maint Expenditur: \$0.00
FCSAP Mntring Expenditure: \$0.00

Annual Data

Fiscal Year: 2005-2006
Reporting Organization: NCC
Reporting Organization (EN): National Capital Commission
Reporting Organization (FR): Commission de la Capitale nationale
Class Type:
Class (EN):
Class (FR):
CCME Flag:
CCME NCS Year:
Step Name (EN):
Step Name (FR):
Highest Step Completed: 01

DB	Map Key	Number of Records	Direction/ Distance (m)	Elev/Diff (m)	Site
----	---------	-------------------	----------------------------	---------------	------

Highest Step Completed Desc:

Planned Compl Date Step7:

Planned Compl Date Step8:

Planned Compl Date Step9:

Created:

Modified:

NCSCS Year:

Closed: No

Actual Cubic Metres Rem: 0

Actual Hectares Rem: 0

Actual Tons Remediated: 0

Total Asmt Expenditure: \$0.00

Total Remediation Expenditure: \$0.00

Total Care/Maint Expenditur: \$0.00

Total Mntring Expenditure: \$0.00

Ttl Expenditure Reduc Liabil:

FCSAP Asmt Expenditure: \$0.00

FCSAP Remed Expenditure: \$0.00

FCSAP Care/Maint Expenditur: \$0.00

FCSAP Mntring Expenditure: \$0.00

Annual Data

Fiscal Year: 2019-2020

Reporting Organization: NCC

Reporting Organization (EN): National Capital Commission

Reporting Organization (FR): Commission de la Capitale nationale

Class Type:

Class (EN):

Class (FR):

CCME Flag:

CCME NCS Year:

Step Name (EN):

Step Name (FR):

Highest Step Completed: 06

Highest Step Completed Desc:

Planned Compl Date Step7:

Planned Compl Date Step8:

Planned Compl Date Step9:

Created:

Modified:

NCSCS Year:

Closed: No

Actual Cubic Metres Rem: 0

Actual Hectares Rem: 0

Actual Tons Remediated: 0

Total Asmt Expenditure: \$0.00

Total Remediation Expenditure: \$0.00

Total Care/Maint Expenditur: \$0.00

Total Mntring Expenditure: \$0.00

Ttl Expenditure Reduc Liabil:

FCSAP Asmt Expenditure: \$0.00

FCSAP Remed Expenditure: \$0.00

FCSAP Care/Maint Expenditur: \$0.00

FCSAP Mntring Expenditure: \$0.00

Annual Data

Fiscal Year: 2020-2021

Reporting Organization: NCC

Reporting Organization (EN): National Capital Commission

Reporting Organization (FR): Commission de la Capitale nationale

Class Type:

Class (EN):

Class (FR):

DB	Map Key	Number of Records	Direction/ Distance (m)	Elev/Diff (m)	Site
----	---------	-------------------	----------------------------	---------------	------

CCME Flag:
CCME NCS Year:
Step Name (EN):
Step Name (FR):
Highest Step Completed: 06
Highest Step Completed Desc:
Planned Compl Date Step7:
Planned Compl Date Step8:
Planned Compl Date Step9:
Created:
Modified:
NCSCS Year:
Closed: No
Actual Cubic Metres Rem: 0
Actual Hectares Rem: 0
Actual Tons Remediated: 0
Total Asmt Expenditure: \$0.00
Total Remediation Expenditure: \$0.00
Total Care/Maint Expenditur: \$0.00
Total Mntring Expenditure: \$0.00
Ttl Expenditure Reduc Liabil:
FCSAP Asmt Expenditure: \$0.00
FCSAP Remed Expenditure: \$0.00
FCSAP Care/Maint Expenditur: \$0.00
FCSAP Mntring Expenditure: \$0.00

Annual Data

Fiscal Year: 2017-2018
Reporting Organization: NCC
Reporting Organization (EN): National Capital Commission
Reporting Organization (FR): Commission de la Capitale nationale
Class Type:
Class (EN):
Class (FR):
CCME Flag:
CCME NCS Year:
Step Name (EN):
Step Name (FR):
Highest Step Completed: 06
Highest Step Completed Desc:
Planned Compl Date Step7:
Planned Compl Date Step8:
Planned Compl Date Step9:
Created:
Modified:
NCSCS Year:
Closed: No
Actual Cubic Metres Rem: 0
Actual Hectares Rem: 0
Actual Tons Remediated: 0
Total Asmt Expenditure: \$0.00
Total Remediation Expenditure: \$0.00
Total Care/Maint Expenditur: \$0.00
Total Mntring Expenditure: \$0.00
Ttl Expenditure Reduc Liabil:
FCSAP Asmt Expenditure: \$0.00
FCSAP Remed Expenditure: \$0.00
FCSAP Care/Maint Expenditur: \$0.00
FCSAP Mntring Expenditure: \$0.00

Annual Data

Fiscal Year: 2018-2019
Reporting Organization: NCC

DB	Map Key	Number of Records	Direction/ Distance (m)	Elev/Diff (m)	Site
Reporting Organization (EN):		National Capital Commission			
Reporting Organization (FR):		Commission de la Capitale nationale			
Class Type:					
Class (EN):					
Class (FR):					
CCME Flag:					
CCME NCS Year:					
Step Name (EN):					
Step Name (FR):					
Highest Step Completed:		06			
Highest Step Completed Desc:					
Planned Compl Date Step7:					
Planned Compl Date Step8:					
Planned Compl Date Step9:					
Created:					
Modified:					
NCSCS Year:					
Closed:		No			
Actual Cubic Metres Rem:		0			
Actual Hectares Rem:		0			
Actual Tons Remediated:		0			
Total Asmt Expenditure:		\$0.00			
Total Remediation Expenditure:		\$0.00			
Total Care/Maint Expenditur:		\$0.00			
Total Mntring Expenditure:		\$0.00			
Ttl Expenditure Reduc Liabil:					
FCSAP Asmt Expenditure:		\$0.00			
FCSAP Remed Expenditure:		\$0.00			
FCSAP Care/Maint Expenditur:		\$0.00			
FCSAP Mntring Expenditure:		\$0.00			

Annual Data

Fiscal Year:		2012-2013			
Reporting Organization:		NCC			
Reporting Organization (EN):		National Capital Commission			
Reporting Organization (FR):		Commission de la Capitale nationale			
Class Type:					
Class (EN):					
Class (FR):					
CCME Flag:					
CCME NCS Year:					
Step Name (EN):					
Step Name (FR):					
Highest Step Completed:		06			
Highest Step Completed Desc:					
Planned Compl Date Step7:					
Planned Compl Date Step8:					
Planned Compl Date Step9:					
Created:					
Modified:					
NCSCS Year:					
Closed:		No			
Actual Cubic Metres Rem:		0			
Actual Hectares Rem:		0			
Actual Tons Remediated:		0			
Total Asmt Expenditure:		\$0.00			
Total Remediation Expenditure:		\$0.00			
Total Care/Maint Expenditur:		\$0.00			
Total Mntring Expenditure:		\$0.00			
Ttl Expenditure Reduc Liabil:					
FCSAP Asmt Expenditure:		\$732.80			
FCSAP Remed Expenditure:		\$0.00			
FCSAP Care/Maint Expenditur:		\$0.00			
FCSAP Mntring Expenditure:		\$0.00			

<i>DB</i>	<i>Map Key</i>	<i>Number of Records</i>	<i>Direction/ Distance (m)</i>	<i>Elev/Diff (m)</i>	<i>Site</i>
FCS	15	1 of 1	W/100.2	63.2 / -2.25	LeBreton Flats Ottawa ON

SGC: 3506008
Site ID: 00000011
Departmental ID: 99563
Depart Code: NCC
Class Type: 2
Class: Medium Priority for Action
Site Name: LeBreton Flats
Site Name (FR): des plaines LeBreton
Site Status: Active
Site Status Desc: Detailed testing completed. Remedial action plan under development.
Site Status (FR): Active
Description (FR): Analyse détaillée terminée. Élaboration du plan d'assainissement en cours.
Involv Code:
Census Division: Ottawa
Municipality: Ottawa
Census Sub Class: 1
Latitude: 45.413670
Longitude: -75.711830
Location:
Protected Data: 0
FED: 075
Fed Electoral District: Ottawa Centre
Fed Electoral District (FR): Ottawa-Centre
Metro:
Nearest Pop. Area:
Highest Step Cmpltd: 6
Site Deleted Flag:
Created: 2006-02-06T13:55:00
Modified: 2021-05-28T09:42:49.770
Property No.: 04069
Est m³ Contmnted:
Est Ha Contmnted: 0.6347
Est Tons Contamin:
Est Population at 1 Km: 15,685
Est Population at 5 Km: 228,427
Est Population at 10 Km: 650,522
Est Population at 25 Km: 1,223,058
Est Population at 50 Km: 1,438,630
Reporting Org:
Reporting Org (FR):
Reason for Involv: Federal Real Property
Reason for Involv (FR): Biens immobiliers fédéraux
Liabile Third Party:
Class (FR): Priorité d'intervention moyenne
Action Plan: Phase III ESA and PQRA study is currently under review by Health Canada and Environment Canada.
Action Plan (FR): Les études préliminaires quantitatives de risque et de Phase III sont actuellement revues par Santé et Environnement Canada.
Site Mgmt Strategy: Additional assessment, Continous Monitoring
Minimap URL: <http://www.tbs-sct.gc.ca/fcsi-rscf/minimap.aspx?fsi=00000011>
Additional Info:
Additional Info (FR):

Management

Management Code: 3
Management Type (EN): Continous Monitoring
Management Type (FR): Surveillance constante

Management Code: 5
Management Type (EN): Additional assessment
Management Type (FR): Évaluation complémentaire

<i>DB</i>	<i>Map Key</i>	<i>Number of Records</i>	<i>Direction/ Distance (m)</i>	<i>Elev/Diff (m)</i>	<i>Site</i>
-----------	----------------	--------------------------	------------------------------------	----------------------	-------------

Contamination

Contaminant: PAHs (polycyclic aromatic hydrocarbon)
Contamination (FR): HAP (hydrocarbures aromatiques polycycliques)
Medium Code: 5
Medium: Soil
Medium (FR): Sol

Contaminant: PAHs (polycyclic aromatic hydrocarbon)
Contamination (FR): HAP (hydrocarbures aromatiques polycycliques)
Medium Code: 2
Medium: Groundwater
Medium (FR): Eau souterraine

Contaminant: PHCs (petroleum hydrocarbons)
Contamination (FR): HCP (hydrocarbures pétroliers)
Medium Code: 5
Medium: Soil
Medium (FR): Sol

Contaminant: Metal, metalloid, and organometallic
Contamination (FR): Métaux, métalloïdes, et organométalliques
Medium Code: 5
Medium: Soil
Medium (FR): Sol

Contaminant: Metal, metalloid, and organometallic
Contamination (FR): Métaux, métalloïdes, et organométalliques
Medium Code: 2
Medium: Groundwater
Medium (FR): Eau souterraine

Annual Data

Fiscal Year: 2009-2010
Reporting Organization: NCC
Reporting Organization (EN): National Capital Commission
Reporting Organization (FR): Commission de la Capitale nationale
Class Type:
Class (EN):
Class (FR):
CCME Flag:
CCME NCS Year:
Step Name (EN):
Step Name (FR):
Highest Step Completed: 04
Highest Step Completed Desc:
Planned Compl Date Step7:
Planned Compl Date Step8:
Planned Compl Date Step9:
Created:
Modified:
NCSCS Year:
Closed: No
Actual Cubic Metres Rem: 0
Actual Hectares Rem: 0
Actual Tons Remediated: 0
Total Asmt Expenditure: \$0.00
Total Remediation Expenditure: \$0.00
Total Care/Maint Expenditur: \$0.00
Total Mntring Expenditure: \$0.00
Ttl Expenditure Reduc Liabil:
FCSAP Asmt Expenditure: \$1,101.00
FCSAP Remed Expenditure: \$0.00

<i>DB</i>	<i>Map Key</i>	<i>Number of Records</i>	<i>Direction/ Distance (m)</i>	<i>Elev/Diff (m)</i>	<i>Site</i>
-----------	----------------	--------------------------	------------------------------------	----------------------	-------------

FCSAP Care/Maint Expenditur: \$0.00
FCSAP Mntring Expenditure: \$0.00

Annual Data

Fiscal Year: 2015-2016
Reporting Organization: NCC
Reporting Organization (EN): National Capital Commission
Reporting Organization (FR): Commission de la Capitale nationale
Class Type:
Class (EN):
Class (FR):
CCME Flag:
CCME NCS Year:
Step Name (EN):
Step Name (FR):
Highest Step Completed: 06
Highest Step Completed Desc:
Planned Compl Date Step7:
Planned Compl Date Step8:
Planned Compl Date Step9:
Created:
Modified:
NCSCS Year:
Closed: No
Actual Cubic Metres Rem: 0
Actual Hectares Rem: 0
Actual Tons Remediated: 0
Total Asmt Expenditure: \$0.00
Total Remediation Expenditure: \$0.00
Total Care/Maint Expenditur: \$0.00
Total Mntring Expenditure: \$0.00
Ttl Expenditure Reduc Liabil:
FCSAP Asmt Expenditure: \$0.00
FCSAP Remed Expenditure: \$0.00
FCSAP Care/Maint Expenditur: \$0.00
FCSAP Mntring Expenditure: \$0.00

Annual Data

Fiscal Year: 2016-2017
Reporting Organization: NCC
Reporting Organization (EN): National Capital Commission
Reporting Organization (FR): Commission de la Capitale nationale
Class Type:
Class (EN):
Class (FR):
CCME Flag:
CCME NCS Year:
Step Name (EN):
Step Name (FR):
Highest Step Completed: 06
Highest Step Completed Desc:
Planned Compl Date Step7:
Planned Compl Date Step8:
Planned Compl Date Step9:
Created:
Modified:
NCSCS Year:
Closed: No
Actual Cubic Metres Rem: 0
Actual Hectares Rem: 0
Actual Tons Remediated: 0
Total Asmt Expenditure: \$0.00
Total Remediation Expenditure: \$0.00

DB	Map Key	Number of Records	Direction/ Distance (m)	Elev/Diff (m)	Site
Total Care/Maint Expenditur:		\$0.00			
Total Mntring Expenditure:		\$0.00			
Ttl Expenditure Reduc Liabil:					
FCSAP Asmt Expenditure:		\$0.00			
FCSAP Remed Expenditure:		\$0.00			
FCSAP Care/Maint Expenditur:		\$0.00			
FCSAP Mntring Expenditure:		\$0.00			

Annual Data

Fiscal Year: 2013-2014
Reporting Organization: NCC
Reporting Organization (EN): National Capital Commission
Reporting Organization (FR): Commission de la Capitale nationale
Class Type:
Class (EN):
Class (FR):
CCME Flag:
CCME NCS Year:
Step Name (EN):
Step Name (FR):
Highest Step Completed: 06
Highest Step Completed Desc:
Planned Compl Date Step7:
Planned Compl Date Step8:
Planned Compl Date Step9:
Created:
Modified:
NCSCS Year:
Closed: No
Actual Cubic Metres Rem: 0
Actual Hectares Rem: 0
Actual Tons Remediated: 0
Total Asmt Expenditure: \$0.00
Total Remediation Expenditure: \$0.00
Total Care/Maint Expenditur: \$0.00
Total Mntring Expenditure: \$0.00
Ttl Expenditure Reduc Liabil:
FCSAP Asmt Expenditure: \$0.00
FCSAP Remed Expenditure: \$0.00
FCSAP Care/Maint Expenditur: \$0.00
FCSAP Mntring Expenditure: \$0.00

Annual Data

Fiscal Year: 2014-2015
Reporting Organization: NCC
Reporting Organization (EN): National Capital Commission
Reporting Organization (FR): Commission de la Capitale nationale
Class Type:
Class (EN):
Class (FR):
CCME Flag:
CCME NCS Year:
Step Name (EN):
Step Name (FR):
Highest Step Completed: 06
Highest Step Completed Desc:
Planned Compl Date Step7:
Planned Compl Date Step8:
Planned Compl Date Step9:
Created:
Modified:
NCSCS Year:
Closed: No

<i>DB</i>	<i>Map Key</i>	<i>Number of Records</i>	<i>Direction/ Distance (m)</i>	<i>Elev/Diff (m)</i>	<i>Site</i>
Actual Cubic Metres Rem:		0			
Actual Hectares Rem:		0			
Actual Tons Remediated:		0			
Total Asmt Expenditure:		\$0.00			
Total Remediation Expenditure:		\$0.00			
Total Care/Maint Expenditur:		\$0.00			
Total Mntring Expenditure:		\$0.00			
Ttl Expenditure Reduc Liabil:					
FCSAP Asmt Expenditure:		\$0.00			
FCSAP Remed Expenditure:		\$0.00			
FCSAP Care/Maint Expenditur:		\$0.00			
FCSAP Mntring Expenditure:		\$0.00			

Annual Data

Fiscal Year: 2011-2012
Reporting Organization: NCC
Reporting Organization (EN): National Capital Commission
Reporting Organization (FR): Commission de la Capitale nationale
Class Type:
Class (EN):
Class (FR):
CCME Flag:
CCME NCS Year:
Step Name (EN):
Step Name (FR):
Highest Step Completed: 06
Highest Step Completed Desc:
Planned Compl Date Step7:
Planned Compl Date Step8:
Planned Compl Date Step9:
Created:
Modified:
NCSCS Year:
Closed: No
Actual Cubic Metres Rem: 0
Actual Hectares Rem: 0
Actual Tons Remediated: 0
Total Asmt Expenditure: \$0.00
Total Remediation Expenditure: \$0.00
Total Care/Maint Expenditur: \$0.00
Total Mntring Expenditure: \$0.00
Ttl Expenditure Reduc Liabil:
FCSAP Asmt Expenditure: \$14,045.60
FCSAP Remed Expenditure: \$0.00
FCSAP Care/Maint Expenditur: \$0.00
FCSAP Mntring Expenditure: \$0.00

Annual Data

Fiscal Year: 2010-2011
Reporting Organization: NCC
Reporting Organization (EN): National Capital Commission
Reporting Organization (FR): Commission de la Capitale nationale
Class Type:
Class (EN):
Class (FR):
CCME Flag:
CCME NCS Year:
Step Name (EN):
Step Name (FR):
Highest Step Completed: 04
Highest Step Completed Desc:
Planned Compl Date Step7:
Planned Compl Date Step8:

DB	Map Key	Number of Records	Direction/ Distance (m)	Elev/Diff (m)	Site
Planned Compl Date Step9:					
Created:					
Modified:					
NCSCS Year:					
Closed: No					
Actual Cubic Metres Rem: 0					
Actual Hectares Rem: 0					
Actual Tons Remediated: 0					
Total Asmt Expenditure: \$0.00					
Total Remediation Expenditure: \$0.00					
Total Care/Maint Expenditur: \$0.00					
Total Mntring Expenditure: \$0.00					
Ttl Expenditure Reduc Liabil:					
FCSAP Asmt Expenditure: \$0.00					
FCSAP Remed Expenditure: \$0.00					
FCSAP Care/Maint Expenditur: \$0.00					
FCSAP Mntring Expenditure: \$0.00					

Annual Data

Fiscal Year:	2008-2009
Reporting Organization:	NCC
Reporting Organization (EN):	National Capital Commission
Reporting Organization (FR):	Commission de la Capitale nationale
Class Type:	
Class (EN):	
Class (FR):	
CCME Flag:	
CCME NCS Year:	
Step Name (EN):	
Step Name (FR):	
Highest Step Completed:	04
Highest Step Completed Desc:	
Planned Compl Date Step7:	
Planned Compl Date Step8:	
Planned Compl Date Step9:	
Created:	
Modified:	
NCSCS Year:	
Closed:	No
Actual Cubic Metres Rem:	0
Actual Hectares Rem:	0
Actual Tons Remediated:	0
Total Asmt Expenditure:	\$1,421.70
Total Remediation Expenditure:	\$1,421.70
Total Care/Maint Expenditur:	\$0.00
Total Mntring Expenditure:	\$0.00
Ttl Expenditure Reduc Liabil:	
FCSAP Asmt Expenditure:	\$0.00
FCSAP Remed Expenditure:	\$1,137.36
FCSAP Care/Maint Expenditur:	\$0.00
FCSAP Mntring Expenditure:	\$0.00

Annual Data

Fiscal Year:	2007-2008
Reporting Organization:	NCC
Reporting Organization (EN):	National Capital Commission
Reporting Organization (FR):	Commission de la Capitale nationale
Class Type:	
Class (EN):	
Class (FR):	
CCME Flag:	
CCME NCS Year:	
Step Name (EN):	

DB	Map Key	Number of Records	Direction/ Distance (m)	Elev/Diff (m)	Site
Step Name (FR):					
Highest Step Completed:		04			
Highest Step Completed Desc:					
Planned Compl Date Step7:					
Planned Compl Date Step8:					
Planned Compl Date Step9:					
Created:					
Modified:					
NCSCS Year:					
Closed:		No			
Actual Cubic Metres Rem:		0			
Actual Hectares Rem:		0.6347			
Actual Tons Remediated:		0			
Total Asmt Expenditure:		\$0.00			
Total Remediation Expenditure:		\$0.00			
Total Care/Maint Expenditur:		\$0.00			
Total Mntring Expenditure:		\$0.00			
Ttl Expenditure Reduc Liabil:					
FCSAP Asmt Expenditure:		\$1,989.40			
FCSAP Remed Expenditure:		\$0.00			
FCSAP Care/Maint Expenditur:		\$0.00			
FCSAP Mntring Expenditure:		\$0.00			

Annual Data

Fiscal Year:	2006-2007
Reporting Organization:	NCC
Reporting Organization (EN):	National Capital Commission
Reporting Organization (FR):	Commission de la Capitale nationale
Class Type:	
Class (EN):	
Class (FR):	
CCME Flag:	
CCME NCS Year:	
Step Name (EN):	
Step Name (FR):	
Highest Step Completed:	04
Highest Step Completed Desc:	
Planned Compl Date Step7:	
Planned Compl Date Step8:	
Planned Compl Date Step9:	
Created:	
Modified:	
NCSCS Year:	
Closed:	No
Actual Cubic Metres Rem:	0
Actual Hectares Rem:	0
Actual Tons Remediated:	0
Total Asmt Expenditure:	\$0.00
Total Remediation Expenditure:	\$0.00
Total Care/Maint Expenditur:	\$0.00
Total Mntring Expenditure:	\$0.00
Ttl Expenditure Reduc Liabil:	
FCSAP Asmt Expenditure:	\$6,654.40
FCSAP Remed Expenditure:	\$0.00
FCSAP Care/Maint Expenditur:	\$0.00
FCSAP Mntring Expenditure:	\$0.00

Annual Data

Fiscal Year:	2005-2006
Reporting Organization:	NCC
Reporting Organization (EN):	National Capital Commission
Reporting Organization (FR):	Commission de la Capitale nationale
Class Type:	

DB	Map Key	Number of Records	Direction/ Distance (m)	Elev/Diff (m)	Site
Class (EN):					
Class (FR):					
CCME Flag:					
CCME NCS Year:					
Step Name (EN):					
Step Name (FR):					
Highest Step Completed: 01					
Highest Step Completed Desc:					
Planned Compl Date Step7:					
Planned Compl Date Step8:					
Planned Compl Date Step9:					
Created:					
Modified:					
NCSCS Year:					
Closed: No					
Actual Cubic Metres Rem: 0					
Actual Hectares Rem: 0					
Actual Tons Remediated: 0					
Total Asmt Expenditure: \$0.00					
Total Remediation Expenditure: \$0.00					
Total Care/Maint Expenditur: \$0.00					
Total Mntring Expenditure: \$0.00					
Ttl Expenditure Reduc Liabil:					
FCSAP Asmt Expenditure: \$0.00					
FCSAP Remed Expenditure: \$0.00					
FCSAP Care/Maint Expenditur: \$0.00					
FCSAP Mntring Expenditure: \$0.00					

Annual Data

Fiscal Year:	2018-2019
Reporting Organization:	NCC
Reporting Organization (EN):	National Capital Commission
Reporting Organization (FR):	Commission de la Capitale nationale
Class Type:	
Class (EN):	
Class (FR):	
CCME Flag:	
CCME NCS Year:	
Step Name (EN):	
Step Name (FR):	
Highest Step Completed: 06	
Highest Step Completed Desc:	
Planned Compl Date Step7:	
Planned Compl Date Step8:	
Planned Compl Date Step9:	
Created:	
Modified:	
NCSCS Year:	
Closed: No	
Actual Cubic Metres Rem: 0	
Actual Hectares Rem: 0	
Actual Tons Remediated: 0	
Total Asmt Expenditure: \$0.00	
Total Remediation Expenditure: \$0.00	
Total Care/Maint Expenditur: \$0.00	
Total Mntring Expenditure: \$0.00	
Ttl Expenditure Reduc Liabil:	
FCSAP Asmt Expenditure: \$0.00	
FCSAP Remed Expenditure: \$0.00	
FCSAP Care/Maint Expenditur: \$0.00	
FCSAP Mntring Expenditure: \$0.00	

Annual Data

<i>DB</i>	<i>Map Key</i>	<i>Number of Records</i>	<i>Direction/ Distance (m)</i>	<i>Elev/Diff (m)</i>	<i>Site</i>
<i>Fiscal Year:</i>		2020-2021			
<i>Reporting Organization:</i>		NCC			
<i>Reporting Organization (EN):</i>		National Capital Commission			
<i>Reporting Organization (FR):</i>		Commission de la Capitale nationale			
<i>Class Type:</i>					
<i>Class (EN):</i>					
<i>Class (FR):</i>					
<i>CCME Flag:</i>					
<i>CCME NCS Year:</i>					
<i>Step Name (EN):</i>					
<i>Step Name (FR):</i>					
<i>Highest Step Completed:</i>		06			
<i>Highest Step Completed Desc:</i>					
<i>Planned Compl Date Step7:</i>					
<i>Planned Compl Date Step8:</i>					
<i>Planned Compl Date Step9:</i>					
<i>Created:</i>					
<i>Modified:</i>					
<i>NCSCS Year:</i>					
<i>Closed:</i>		No			
<i>Actual Cubic Metres Rem:</i>		0			
<i>Actual Hectares Rem:</i>		0			
<i>Actual Tons Remediated:</i>		0			
<i>Total Asmt Expenditure:</i>		\$0.00			
<i>Total Remediation Expenditure:</i>		\$0.00			
<i>Total Care/Maint Expenditur:</i>		\$0.00			
<i>Total Mntring Expenditure:</i>		\$0.00			
<i>Ttl Expenditure Reduc Liabil:</i>					
<i>FCSAP Asmt Expenditure:</i>		\$0.00			
<i>FCSAP Remed Expenditure:</i>		\$0.00			
<i>FCSAP Care/Maint Expenditur:</i>		\$0.00			
<i>FCSAP Mntring Expenditure:</i>		\$0.00			

Annual Data

<i>Fiscal Year:</i>		2019-2020			
<i>Reporting Organization:</i>		NCC			
<i>Reporting Organization (EN):</i>		National Capital Commission			
<i>Reporting Organization (FR):</i>		Commission de la Capitale nationale			
<i>Class Type:</i>					
<i>Class (EN):</i>					
<i>Class (FR):</i>					
<i>CCME Flag:</i>					
<i>CCME NCS Year:</i>					
<i>Step Name (EN):</i>					
<i>Step Name (FR):</i>					
<i>Highest Step Completed:</i>		06			
<i>Highest Step Completed Desc:</i>					
<i>Planned Compl Date Step7:</i>					
<i>Planned Compl Date Step8:</i>					
<i>Planned Compl Date Step9:</i>					
<i>Created:</i>					
<i>Modified:</i>					
<i>NCSCS Year:</i>					
<i>Closed:</i>		No			
<i>Actual Cubic Metres Rem:</i>		0			
<i>Actual Hectares Rem:</i>		0			
<i>Actual Tons Remediated:</i>		0			
<i>Total Asmt Expenditure:</i>		\$0.00			
<i>Total Remediation Expenditure:</i>		\$0.00			
<i>Total Care/Maint Expenditur:</i>		\$0.00			
<i>Total Mntring Expenditure:</i>		\$0.00			
<i>Ttl Expenditure Reduc Liabil:</i>					
<i>FCSAP Asmt Expenditure:</i>		\$0.00			
<i>FCSAP Remed Expenditure:</i>		\$0.00			
<i>FCSAP Care/Maint Expenditur:</i>		\$0.00			

DB	Map Key	Number of Records	Direction/ Distance (m)	Elev/Diff (m)	Site
----	---------	-------------------	----------------------------	---------------	------

FCSAP Mntring Expenditure: \$0.00

Annual Data

Fiscal Year: 2017-2018
Reporting Organization: NCC
Reporting Organization (EN): National Capital Commission
Reporting Organization (FR): Commission de la Capitale nationale
Class Type:
Class (EN):
Class (FR):
CCME Flag:
CCME NCS Year:
Step Name (EN):
Step Name (FR):
Highest Step Completed: 06
Highest Step Completed Desc:
Planned Compl Date Step7:
Planned Compl Date Step8:
Planned Compl Date Step9:
Created:
Modified:
NCSCS Year:
Closed: No
Actual Cubic Metres Rem: 0
Actual Hectares Rem: 0
Actual Tons Remediated: 0
Total Asmt Expenditure: \$0.00
Total Remediation Expenditure: \$0.00
Total Care/Maint Expenditur: \$0.00
Total Mntring Expenditure: \$0.00
Ttl Expenditure Reduc Liabil:
FCSAP Asmt Expenditure: \$0.00
FCSAP Remed Expenditure: \$0.00
FCSAP Care/Maint Expenditur: \$0.00
FCSAP Mntring Expenditure: \$0.00

Annual Data

Fiscal Year: 2012-2013
Reporting Organization: NCC
Reporting Organization (EN): National Capital Commission
Reporting Organization (FR): Commission de la Capitale nationale
Class Type:
Class (EN):
Class (FR):
CCME Flag:
CCME NCS Year:
Step Name (EN):
Step Name (FR):
Highest Step Completed: 06
Highest Step Completed Desc:
Planned Compl Date Step7:
Planned Compl Date Step8:
Planned Compl Date Step9:
Created:
Modified:
NCSCS Year:
Closed: No
Actual Cubic Metres Rem: 0
Actual Hectares Rem: 0
Actual Tons Remediated: 0
Total Asmt Expenditure: \$0.00
Total Remediation Expenditure: \$0.00
Total Care/Maint Expenditur: \$0.00

<i>DB</i>	<i>Map Key</i>	<i>Number of Records</i>	<i>Direction/ Distance (m)</i>	<i>Elev/Diff (m)</i>	<i>Site</i>
Total Mntring Expenditure:		\$0.00			
Ttl Expenditure Reduc Liabil:					
FCSAP Asmt Expenditure:		\$723.80			
FCSAP Remed Expenditure:		\$0.00			
FCSAP Care/Maint Expenditur:		\$0.00			
FCSAP Mntring Expenditure:		\$0.00			

FCS	26	1 of 1	WNW/128.8	60.2 / -5.30	LeBreton Flats
					Ottawa ON

SGC: 3506008
Site ID: 00000008
Departmental ID: 96139
Depart Code: NCC
Class Type: 2
Class: Medium Priority for Action
Site Name: LeBreton Flats
Site Name (FR): des plaines LeBreton
Site Status: Closed
Site Status Desc: Detailed testing completed. No further action required.
Site Status (FR): Fermé
Description (FR): Analyse détaillée terminée. Aucune autre mesure nécessaire.
Involv Code:
Census Division: Ottawa
Municipality: Ottawa
Census Sub Class: 1
Latitude: 45.414370
Longitude: -75.712000
Location:
Protected Data: 0
FED: 075
Fed Electoral District: Ottawa Centre
Fed Electoral District (FR): Ottawa-Centre
Metro:
Nearest Pop. Area:
Highest Step Cmpltd: 6
Site Deleted Flag:
Created: 2006-02-06T13:53:00
Modified: 2020-07-10T14:19:04.680
Property No.: 02713
Est m³ Contmnted:
Est Ha Contmnted: 0.248
Est Tons Contamin:
Est Population at 1 Km: 14,927
Est Population at 5 Km: 227,939
Est Population at 10 Km: 650,155
Est Population at 25 Km: 1,222,696
Est Population at 50 Km: 1,438,479
Reporting Org:
Reporting Org (FR):
Reason for Involv: Federal Real Property
Reason for Involv (FR): Biens immobiliers fédéraux
Liabile Third Party:
Class (FR): Priorité d'intervention moyenne
Action Plan: Phase III ESA and PQRA study is currently under review by Health Canada and Environment Canada.
Action Plan (FR): Les études préliminaires quantitatives de risque et de Phase III sont actuellement revues par Santé et Environnement Canada.
Site Mgmt Strategy: Additional assessment, Continous Monitoring
Minimap URL: <http://www.tbs-sct.gc.ca/fcsi-rscf/minimap.aspx?fsi=00000008>
Additional Info:
Additional Info (FR):

Management

DB	Map Key	Number of Records	Direction/ Distance (m)	Elev/Diff (m)	Site
Management Code:		3			
Management Type (EN):		Continous Monitoring			
Management Type (FR):		Surveillance constante			
Management Code:		5			
Management Type (EN):		Additional assessment			
Management Type (FR):		Évaluation complémentaire			
<u>Contamination</u>					
Contaminant:		PAHs (polycyclic aromatic hydrocarbon)			
Contamination (FR):		HAP (hydrocarbures aromatiques polycycliques)			
Medium Code:		2			
Medium:		Groundwater			
Medium (FR):		Eau souterraine			
Contaminant:		PAHs (polycyclic aromatic hydrocarbon)			
Contamination (FR):		HAP (hydrocarbures aromatiques polycycliques)			
Medium Code:		5			
Medium:		Soil			
Medium (FR):		Sol			
Contaminant:		Metal, metalloid, and organometallic			
Contamination (FR):		Métaux, métalloïdes, et organométalliques			
Medium Code:		5			
Medium:		Soil			
Medium (FR):		Sol			
Contaminant:		Metal, metalloid, and organometallic			
Contamination (FR):		Métaux, métalloïdes, et organométalliques			
Medium Code:		2			
Medium:		Groundwater			
Medium (FR):		Eau souterraine			
Contaminant:		PHCs (petroleum hydrocarbons)			
Contamination (FR):		HCP (hydrocarbures pétroliers)			
Medium Code:		5			
Medium:		Soil			
Medium (FR):		Sol			
<u>Annual Data</u>					
Fiscal Year:		2009-2010			
Reporting Organization:		NCC			
Reporting Organization (EN):		National Capital Commission			
Reporting Organization (FR):		Commission de la Capitale nationale			
Class Type:					
Class (EN):					
Class (FR):					
CCME Flag:					
CCME NCS Year:					
Step Name (EN):					
Step Name (FR):					
Highest Step Completed:		04			
Highest Step Completed Desc:					
Planned Compl Date Step7:					
Planned Compl Date Step8:					
Planned Compl Date Step9:					
Created:					
Modified:					
NCSCS Year:					
Closed:		No			
Actual Cubic Metres Rem:		0			
Actual Hectares Rem:		0.248			
Actual Tons Remediated:		0			

DB	Map Key	Number of Records	Direction/ Distance (m)	Elev/Diff (m)	Site
Total Asmt Expenditure:		\$0.00			
Total Remediation Expenditure:		\$0.00			
Total Care/Maint Expenditur:		\$0.00			
Total Mntring Expenditure:		\$0.00			
Ttl Expenditure Reduc Liabil:					
FCSAP Asmt Expenditure:		\$1,164.00			
FCSAP Remed Expenditure:		\$0.00			
FCSAP Care/Maint Expenditur:		\$0.00			
FCSAP Mntring Expenditure:		\$0.00			

Annual Data

Fiscal Year: 2014-2015
Reporting Organization: NCC
Reporting Organization (EN): National Capital Commission
Reporting Organization (FR): Commission de la Capitale nationale
Class Type:
Class (EN):
Class (FR):
CCME Flag:
CCME NCS Year:
Step Name (EN):
Step Name (FR):
Highest Step Completed: 06
Highest Step Completed Desc:
Planned Compl Date Step7:
Planned Compl Date Step8:
Planned Compl Date Step9:
Created:
Modified:
NCSCS Year:
Closed: No
Actual Cubic Metres Rem: 0
Actual Hectares Rem: 0
Actual Tons Remediated: 0
Total Asmt Expenditure: \$0.00
Total Remediation Expenditure: \$0.00
Total Care/Maint Expenditur: \$0.00
Total Mntring Expenditure: \$0.00
Ttl Expenditure Reduc Liabil:
FCSAP Asmt Expenditure: \$0.00
FCSAP Remed Expenditure: \$0.00
FCSAP Care/Maint Expenditur: \$0.00
FCSAP Mntring Expenditure: \$0.00

Annual Data

Fiscal Year: 2015-2016
Reporting Organization: NCC
Reporting Organization (EN): National Capital Commission
Reporting Organization (FR): Commission de la Capitale nationale
Class Type:
Class (EN):
Class (FR):
CCME Flag:
CCME NCS Year:
Step Name (EN):
Step Name (FR):
Highest Step Completed: 06
Highest Step Completed Desc:
Planned Compl Date Step7:
Planned Compl Date Step8:
Planned Compl Date Step9:
Created:
Modified:

DB	Map Key	Number of Records	Direction/ Distance (m)	Elev/Diff (m)	Site
NCSCS Year:					
Closed:		No			
Actual Cubic Metres Rem:		0			
Actual Hectares Rem:		0			
Actual Tons Remediated:		0			
Total Asmt Expenditure:		\$0.00			
Total Remediation Expenditure:		\$0.00			
Total Care/Maint Expenditur:		\$0.00			
Total Mntring Expenditure:		\$0.00			
Ttl Expenditure Reduc Liabil:					
FCSAP Asmt Expenditure:		\$0.00			
FCSAP Remed Expenditure:		\$0.00			
FCSAP Care/Maint Expenditur:		\$0.00			
FCSAP Mntring Expenditure:		\$0.00			

Annual Data

Fiscal Year:	2016-2017
Reporting Organization:	NCC
Reporting Organization (EN):	National Capital Commission
Reporting Organization (FR):	Commission de la Capitale nationale
Class Type:	
Class (EN):	
Class (FR):	
CCME Flag:	
CCME NCS Year:	
Step Name (EN):	
Step Name (FR):	
Highest Step Completed:	06
Highest Step Completed Desc:	
Planned Compl Date Step7:	
Planned Compl Date Step8:	
Planned Compl Date Step9:	
Created:	
Modified:	
NCSCS Year:	
Closed:	No
Actual Cubic Metres Rem:	0
Actual Hectares Rem:	0
Actual Tons Remediated:	0
Total Asmt Expenditure:	\$0.00
Total Remediation Expenditure:	\$0.00
Total Care/Maint Expenditur:	\$0.00
Total Mntring Expenditure:	\$0.00
Ttl Expenditure Reduc Liabil:	
FCSAP Asmt Expenditure:	\$0.00
FCSAP Remed Expenditure:	\$0.00
FCSAP Care/Maint Expenditur:	\$0.00
FCSAP Mntring Expenditure:	\$0.00

Annual Data

Fiscal Year:	2013-2014
Reporting Organization:	NCC
Reporting Organization (EN):	National Capital Commission
Reporting Organization (FR):	Commission de la Capitale nationale
Class Type:	
Class (EN):	
Class (FR):	
CCME Flag:	
CCME NCS Year:	
Step Name (EN):	
Step Name (FR):	
Highest Step Completed:	06
Highest Step Completed Desc:	

DB	Map Key	Number of Records	Direction/ Distance (m)	Elev/Diff (m)	Site
----	---------	-------------------	----------------------------	---------------	------

Planned Compl Date Step7:
Planned Compl Date Step8:
Planned Compl Date Step9:
Created:
Modified:
NCSCS Year:
Closed: No
Actual Cubic Metres Rem: 0
Actual Hectares Rem: 0
Actual Tons Remediated: 0
Total Asmt Expenditure: \$0.00
Total Remediation Expenditure: \$0.00
Total Care/Maint Expenditur: \$0.00
Total Mntring Expenditure: \$0.00
Ttl Expenditure Reduc Liabil:
FCSAP Asmt Expenditure: \$0.00
FCSAP Remed Expenditure: \$0.00
FCSAP Care/Maint Expenditur: \$0.00
FCSAP Mntring Expenditure: \$0.00

Annual Data

Fiscal Year: 2011-2012
Reporting Organization: NCC
Reporting Organization (EN): National Capital Commission
Reporting Organization (FR): Commission de la Capitale nationale
Class Type:
Class (EN):
Class (FR):
CCME Flag:
CCME NCS Year:
Step Name (EN):
Step Name (FR):
Highest Step Completed: 06
Highest Step Completed Desc:
Planned Compl Date Step7:
Planned Compl Date Step8:
Planned Compl Date Step9:
Created:
Modified:
NCSCS Year:
Closed: No
Actual Cubic Metres Rem: 0
Actual Hectares Rem: 0
Actual Tons Remediated: 0
Total Asmt Expenditure: \$0.00
Total Remediation Expenditure: \$0.00
Total Care/Maint Expenditur: \$0.00
Total Mntring Expenditure: \$0.00
Ttl Expenditure Reduc Liabil:
FCSAP Asmt Expenditure: \$14,045.60
FCSAP Remed Expenditure: \$0.00
FCSAP Care/Maint Expenditur: \$0.00
FCSAP Mntring Expenditure: \$0.00

Annual Data

Fiscal Year: 2010-2011
Reporting Organization: NCC
Reporting Organization (EN): National Capital Commission
Reporting Organization (FR): Commission de la Capitale nationale
Class Type:
Class (EN):
Class (FR):
CCME Flag:

DB	Map Key	Number of Records	Direction/ Distance (m)	Elev/Diff (m)	Site
CCME NCS Year:					
Step Name (EN):					
Step Name (FR):					
Highest Step Completed:		04			
Highest Step Completed Desc:					
Planned Compl Date Step7:					
Planned Compl Date Step8:					
Planned Compl Date Step9:					
Created:					
Modified:					
NCSCS Year:					
Closed:		No			
Actual Cubic Metres Rem:		0			
Actual Hectares Rem:		0			
Actual Tons Remediated:		0			
Total Asmt Expenditure:		\$0.00			
Total Remediation Expenditure:		\$0.00			
Total Care/Maint Expenditur:		\$0.00			
Total Mntring Expenditure:		\$0.00			
Ttl Expenditure Reduc Liabil:					
FCSAP Asmt Expenditure:		\$0.00			
FCSAP Remed Expenditure:		\$0.00			
FCSAP Care/Maint Expenditur:		\$0.00			
FCSAP Mntring Expenditure:		\$0.00			

Annual Data

Fiscal Year:	2007-2008
Reporting Organization:	NCC
Reporting Organization (EN):	National Capital Commission
Reporting Organization (FR):	Commission de la Capitale nationale
Class Type:	
Class (EN):	
Class (FR):	
CCME Flag:	
CCME NCS Year:	
Step Name (EN):	
Step Name (FR):	
Highest Step Completed:	04
Highest Step Completed Desc:	
Planned Compl Date Step7:	
Planned Compl Date Step8:	
Planned Compl Date Step9:	
Created:	
Modified:	
NCSCS Year:	
Closed:	No
Actual Cubic Metres Rem:	0
Actual Hectares Rem:	0.248
Actual Tons Remediated:	0
Total Asmt Expenditure:	\$0.00
Total Remediation Expenditure:	\$0.00
Total Care/Maint Expenditur:	\$0.00
Total Mntring Expenditure:	\$0.00
Ttl Expenditure Reduc Liabil:	
FCSAP Asmt Expenditure:	\$931.20
FCSAP Remed Expenditure:	\$0.00
FCSAP Care/Maint Expenditur:	\$0.00
FCSAP Mntring Expenditure:	\$0.00

Annual Data

Fiscal Year:	2008-2009
Reporting Organization:	NCC
Reporting Organization (EN):	National Capital Commission

DB	Map Key	Number of Records	Direction/ Distance (m)	Elev/Diff (m)	Site
Reporting Organization (FR):		Commission de la Capitale nationale			
Class Type:					
Class (EN):					
Class (FR):					
CCME Flag:					
CCME NCS Year:					
Step Name (EN):					
Step Name (FR):					
Highest Step Completed:		04			
Highest Step Completed Desc:					
Planned Compl Date Step7:					
Planned Compl Date Step8:					
Planned Compl Date Step9:					
Created:					
Modified:					
NCSCS Year:					
Closed:		No			
Actual Cubic Metres Rem:		0			
Actual Hectares Rem:		0			
Actual Tons Remediated:		0			
Total Asmt Expenditure:		\$1,421.70			
Total Remediation Expenditure:		\$1,421.70			
Total Care/Maint Expenditur:		\$0.00			
Total Mntring Expenditure:		\$0.00			
Ttl Expenditure Reduc Liabil:					
FCSAP Asmt Expenditure:		\$0.00			
FCSAP Remed Expenditure:		\$1,137.36			
FCSAP Care/Maint Expenditur:		\$0.00			
FCSAP Mntring Expenditure:		\$0.00			

Annual Data

Fiscal Year:	2005-2006
Reporting Organization:	NCC
Reporting Organization (EN):	National Capital Commission
Reporting Organization (FR):	Commission de la Capitale nationale
Class Type:	
Class (EN):	
Class (FR):	
CCME Flag:	
CCME NCS Year:	
Step Name (EN):	
Step Name (FR):	
Highest Step Completed:	01
Highest Step Completed Desc:	
Planned Compl Date Step7:	
Planned Compl Date Step8:	
Planned Compl Date Step9:	
Created:	
Modified:	
NCSCS Year:	
Closed:	No
Actual Cubic Metres Rem:	0
Actual Hectares Rem:	0
Actual Tons Remediated:	0
Total Asmt Expenditure:	\$0.00
Total Remediation Expenditure:	\$0.00
Total Care/Maint Expenditur:	\$0.00
Total Mntring Expenditure:	\$0.00
Ttl Expenditure Reduc Liabil:	
FCSAP Asmt Expenditure:	\$0.00
FCSAP Remed Expenditure:	\$0.00
FCSAP Care/Maint Expenditur:	\$0.00
FCSAP Mntring Expenditure:	\$0.00

DB	Map Key	Number of Records	Direction/ Distance (m)	Elev/Diff (m)	Site
----	---------	-------------------	----------------------------	---------------	------

Annual Data

Fiscal Year: 2006-2007
Reporting Organization: NCC
Reporting Organization (EN): National Capital Commission
Reporting Organization (FR): Commission de la Capitale nationale
Class Type:
Class (EN):
Class (FR):
CCME Flag:
CCME NCS Year:
Step Name (EN):
Step Name (FR):
Highest Step Completed: 04
Highest Step Completed Desc:
Planned Compl Date Step7:
Planned Compl Date Step8:
Planned Compl Date Step9:
Created:
Modified:
NCSCS Year:
Closed: No
Actual Cubic Metres Rem: 0
Actual Hectares Rem: 0
Actual Tons Remediated: 0
Total Asmt Expenditure: \$0.00
Total Remediation Expenditure: \$0.00
Total Care/Maint Expenditur: \$0.00
Total Mntring Expenditure: \$0.00
Ttl Expenditure Reduc Liabil:
FCSAP Asmt Expenditure: \$4,473.60
FCSAP Remed Expenditure: \$0.00
FCSAP Care/Maint Expenditur: \$0.00
FCSAP Mntring Expenditure: \$0.00

Annual Data

Fiscal Year: 2019-2020
Reporting Organization: NCC
Reporting Organization (EN): National Capital Commission
Reporting Organization (FR): Commission de la Capitale nationale
Class Type:
Class (EN):
Class (FR):
CCME Flag:
CCME NCS Year:
Step Name (EN):
Step Name (FR):
Highest Step Completed: 06
Highest Step Completed Desc:
Planned Compl Date Step7:
Planned Compl Date Step8:
Planned Compl Date Step9:
Created:
Modified:
NCSCS Year:
Closed: Yes
Actual Cubic Metres Rem: 0
Actual Hectares Rem: 0
Actual Tons Remediated: 0
Total Asmt Expenditure: \$0.00
Total Remediation Expenditure: \$0.00
Total Care/Maint Expenditur: \$0.00
Total Mntring Expenditure: \$0.00
Ttl Expenditure Reduc Liabil:
FCSAP Asmt Expenditure: \$0.00

DB	Map Key	Number of Records	Direction/ Distance (m)	Elev/Diff (m)	Site
<i>FCSAP Remed Expenditure:</i>		\$0.00			
<i>FCSAP Care/Maint Expenditur:</i>		\$0.00			
<i>FCSAP Mntring Expenditure:</i>		\$0.00			

Annual Data

Fiscal Year: 2018-2019
Reporting Organization: NCC
Reporting Organization (EN): National Capital Commission
Reporting Organization (FR): Commission de la Capitale nationale
Class Type:
Class (EN):
Class (FR):
CCME Flag:
CCME NCS Year:
Step Name (EN):
Step Name (FR):
Highest Step Completed: 06
Highest Step Completed Desc:
Planned Compl Date Step7:
Planned Compl Date Step8:
Planned Compl Date Step9:
Created:
Modified:
NCSCS Year:
Closed: No
Actual Cubic Metres Rem: 0
Actual Hectares Rem: 0
Actual Tons Remediated: 0
Total Asmt Expenditure: \$0.00
Total Remediation Expenditure: \$0.00
Total Care/Maint Expenditur: \$0.00
Total Mntring Expenditure: \$0.00
Ttl Expenditure Reduc Liabil:
FCSAP Asmt Expenditure: \$0.00
FCSAP Remed Expenditure: \$0.00
FCSAP Care/Maint Expenditur: \$0.00
FCSAP Mntring Expenditure: \$0.00

Annual Data

Fiscal Year: 2017-2018
Reporting Organization: NCC
Reporting Organization (EN): National Capital Commission
Reporting Organization (FR): Commission de la Capitale nationale
Class Type:
Class (EN):
Class (FR):
CCME Flag:
CCME NCS Year:
Step Name (EN):
Step Name (FR):
Highest Step Completed: 06
Highest Step Completed Desc:
Planned Compl Date Step7:
Planned Compl Date Step8:
Planned Compl Date Step9:
Created:
Modified:
NCSCS Year:
Closed: No
Actual Cubic Metres Rem: 0
Actual Hectares Rem: 0
Actual Tons Remediated: 0
Total Asmt Expenditure: \$0.00

DB	Map Key	Number of Records	Direction/ Distance (m)	Elev/Diff (m)	Site
Total Remediation Expenditure:		\$0.00			
Total Care/Maint Expenditur:		\$0.00			
Total Mntring Expenditure:		\$0.00			
Ttl Expenditure Reduc Liabil:					
FCSAP Asmt Expenditure:		\$0.00			
FCSAP Remed Expenditure:		\$0.00			
FCSAP Care/Maint Expenditur:		\$0.00			
FCSAP Mntring Expenditure:		\$0.00			
 Annual Data					
Fiscal Year:		2012-2013			
Reporting Organization:		NCC			
Reporting Organization (EN):		National Capital Commission			
Reporting Organization (FR):		Commission de la Capitale nationale			
Class Type:					
Class (EN):					
Class (FR):					
CCME Flag:					
CCME NCS Year:					
Step Name (EN):					
Step Name (FR):					
Highest Step Completed:		06			
Highest Step Completed Desc:					
Planned Compl Date Step7:					
Planned Compl Date Step8:					
Planned Compl Date Step9:					
Created:					
Modified:					
NCSCS Year:					
Closed:		No			
Actual Cubic Metres Rem:		0			
Actual Hectares Rem:		0			
Actual Tons Remediated:		0			
Total Asmt Expenditure:		\$0.00			
Total Remediation Expenditure:		\$0.00			
Total Care/Maint Expenditur:		\$0.00			
Total Mntring Expenditure:		\$0.00			
Ttl Expenditure Reduc Liabil:					
FCSAP Asmt Expenditure:		\$732.80			
FCSAP Remed Expenditure:		\$0.00			
FCSAP Care/Maint Expenditur:		\$0.00			
FCSAP Mntring Expenditure:		\$0.00			

FCS

31

1 of 1

NE/150.4

72.0 / 6.51

LeBreton Flats

Ottawa ON

SGC: 3506008
Site ID: 00000006
Departmental ID: 96160
Depart Code: NCC
Class Type: 2
Class: Medium Priority for Action
Site Name: LeBreton Flats
Site Name (FR): des plaines LeBreton
Site Status: Active
Site Status Desc: Detailed testing completed. Remedial action plan under development.
Site Status (FR): Active
Description (FR): Analyse détaillée terminée. Élaboration du plan d'assainissement en cours.
Involv Code:
Census Division: Ottawa
Municipality: Ottawa
Census Sub Class: 1
Latitude: 45.414870

DB	Map Key	Number of Records	Direction/ Distance (m)	Elev/Diff (m)	Site
Longitude:		-75.709380			
Location:					
Protected Data:		0			
FED:		075			
Fed Electoral District:		Ottawa Centre			
Fed Electoral District (FR):		Ottawa-Centre			
Metro:					
Nearest Pop. Area:					
Highest Step Cmpltd:		6			
Site Deleted Flag:					
Created:		2006-01-24T15:26:00			
Modified:		2021-05-28T09:38:46.253			
Property No.:		02723			
Est m³ Contmnted:					
Est Ha Contmnted:		0.6096			
Est Tons Contamin:					
Est Population at 1 Km:		17,733			
Est Population at 5 Km:		229,271			
Est Population at 10 Km:		646,218			
Est Population at 25 Km:		1,220,712			
Est Population at 50 Km:		1,438,604			
Reporting Org:					
Reporting Org (FR):					
Reason for Involv:		Federal Real Property			
Reason for Involv (FR):		Biens immobiliers fédéraux			
Liabile Third Party:					
Class (FR):		Priorité d'intervention moyenne			
Action Plan:		Phase III ESA and PQRA study is currently under review by Health Canada and Environment Canada.			
Action Plan (FR):		Les études préliminaires quantitatives de risque et de Phase III sont actuellement revues par Santé et Environnement Canada.			
Site Mgmt Strategy:		Additional assessment, Continous Monitoring			
Minimap URL:		http://www.tbs-sct.gc.ca/fcsi-rscf/minimap.aspx?fsi=00000006			
Additional Info:					
Additional Info (FR):					
<u>Management</u>					
Management Code:		3			
Management Type (EN):		Continous Monitoring			
Management Type (FR):		Surveillance constante			
Management Code:		5			
Management Type (EN):		Additional assessment			
Management Type (FR):		Évaluation complémentaire			
<u>Contamination</u>					
Contaminant:		PHCs (petroleum hydrocarbons)			
Contamination (FR):		HCP (hydrocarbures pétroliers)			
Medium Code:		5			
Medium:		Soil			
Medium (FR):		Sol			
Contaminant:		PAHs (polycyclic aromatic hydrocarbon)			
Contamination (FR):		HAP (hydrocarbures aromatiques polycycliques)			
Medium Code:		2			
Medium:		Groundwater			
Medium (FR):		Eau souterraine			
Contaminant:		PAHs (polycyclic aromatic hydrocarbon)			
Contamination (FR):		HAP (hydrocarbures aromatiques polycycliques)			
Medium Code:		5			
Medium:		Soil			
Medium (FR):		Sol			

<i>DB</i>	<i>Map Key</i>	<i>Number of Records</i>	<i>Direction/ Distance (m)</i>	<i>Elev/Diff (m)</i>	<i>Site</i>
Contaminant:			Metal, metalloid, and organometallic		
Contamination (FR):			Métaux, métalloïdes, et organométalliques		
Medium Code:		5			
Medium:			Soil		
Medium (FR):			Sol		
Contaminant:			Metal, metalloid, and organometallic		
Contamination (FR):			Métaux, métalloïdes, et organométalliques		
Medium Code:		2			
Medium:			Groundwater		
Medium (FR):			Eau souterraine		

Annual Data

Fiscal Year: 2009-2010
Reporting Organization: NCC
Reporting Organization (EN): National Capital Commission
Reporting Organization (FR): Commission de la Capitale nationale
Class Type:
Class (EN):
Class (FR):
CCME Flag:
CCME NCS Year:
Step Name (EN):
Step Name (FR):
Highest Step Completed: 04
Highest Step Completed Desc:
Planned Compl Date Step7:
Planned Compl Date Step8:
Planned Compl Date Step9:
Created:
Modified:
NCSCS Year:
Closed: No
Actual Cubic Metres Rem: 0
Actual Hectares Rem: 0
Actual Tons Remediated: 0
Total Asmt Expenditure: \$0.00
Total Remediation Expenditure: \$0.00
Total Care/Maint Expenditur: \$0.00
Total Mntring Expenditure: \$0.00
Ttl Expenditure Reduc Liabil:
FCSAP Asmt Expenditure: \$1,101.00
FCSAP Remed Expenditure: \$0.00
FCSAP Care/Maint Expenditur: \$0.00
FCSAP Mntring Expenditure: \$0.00

Annual Data

Fiscal Year: 2015-2016
Reporting Organization: NCC
Reporting Organization (EN): National Capital Commission
Reporting Organization (FR): Commission de la Capitale nationale
Class Type:
Class (EN):
Class (FR):
CCME Flag:
CCME NCS Year:
Step Name (EN):
Step Name (FR):
Highest Step Completed: 06
Highest Step Completed Desc:
Planned Compl Date Step7:
Planned Compl Date Step8:
Planned Compl Date Step9:

DB	Map Key	Number of Records	Direction/ Distance (m)	Elev/Diff (m)	Site
----	---------	-------------------	----------------------------	---------------	------

Created:
Modified:
NCSCS Year:
Closed: No
Actual Cubic Metres Rem: 0
Actual Hectares Rem: 0
Actual Tons Remediated: 0
Total Asmt Expenditure: \$0.00
Total Remediation Expenditure: \$0.00
Total Care/Maint Expenditur: \$0.00
Total Mntring Expenditure: \$0.00
Ttl Expenditure Reduc Liabil:
FCSAP Asmt Expenditure: \$0.00
FCSAP Remed Expenditure: \$0.00
FCSAP Care/Maint Expenditur: \$0.00
FCSAP Mntring Expenditure: \$0.00

Annual Data

Fiscal Year: 2016-2017
Reporting Organization: NCC
Reporting Organization (EN): National Capital Commission
Reporting Organization (FR): Commission de la Capitale nationale
Class Type:
Class (EN):
Class (FR):
CCME Flag:
CCME NCS Year:
Step Name (EN):
Step Name (FR):
Highest Step Completed: 06
Highest Step Completed Desc:
Planned Compl Date Step7:
Planned Compl Date Step8:
Planned Compl Date Step9:
Created:
Modified:
NCSCS Year:
Closed: No
Actual Cubic Metres Rem: 0
Actual Hectares Rem: 0
Actual Tons Remediated: 0
Total Asmt Expenditure: \$0.00
Total Remediation Expenditure: \$0.00
Total Care/Maint Expenditur: \$0.00
Total Mntring Expenditure: \$0.00
Ttl Expenditure Reduc Liabil:
FCSAP Asmt Expenditure: \$0.00
FCSAP Remed Expenditure: \$0.00
FCSAP Care/Maint Expenditur: \$0.00
FCSAP Mntring Expenditure: \$0.00

Annual Data

Fiscal Year: 2017-2018
Reporting Organization: NCC
Reporting Organization (EN): National Capital Commission
Reporting Organization (FR): Commission de la Capitale nationale
Class Type:
Class (EN):
Class (FR):
CCME Flag:
CCME NCS Year:
Step Name (EN):
Step Name (FR):

DB	Map Key	Number of Records	Direction/ Distance (m)	Elev/Diff (m)	Site
Highest Step Completed:		06			
Highest Step Completed Desc:					
Planned Compl Date Step7:					
Planned Compl Date Step8:					
Planned Compl Date Step9:					
Created:					
Modified:					
NCSCS Year:					
Closed:		No			
Actual Cubic Metres Rem:		0			
Actual Hectares Rem:		0			
Actual Tons Remediated:		0			
Total Asmt Expenditure:		\$0.00			
Total Remediation Expenditure:		\$0.00			
Total Care/Maint Expenditur:		\$0.00			
Total Mntring Expenditure:		\$0.00			
Ttl Expenditure Reduc Liabil:					
FCSAP Asmt Expenditure:		\$0.00			
FCSAP Remed Expenditure:		\$0.00			
FCSAP Care/Maint Expenditur:		\$0.00			
FCSAP Mntring Expenditure:		\$0.00			

Annual Data

Fiscal Year:	2014-2015
Reporting Organization:	NCC
Reporting Organization (EN):	National Capital Commission
Reporting Organization (FR):	Commission de la Capitale nationale
Class Type:	
Class (EN):	
Class (FR):	
CCME Flag:	
CCME NCS Year:	
Step Name (EN):	
Step Name (FR):	
Highest Step Completed:	
Highest Step Completed Desc:	
Planned Compl Date Step7:	
Planned Compl Date Step8:	
Planned Compl Date Step9:	
Created:	
Modified:	
NCSCS Year:	
Closed:	
Actual Cubic Metres Rem:	
Actual Hectares Rem:	
Actual Tons Remediated:	
Total Asmt Expenditure:	
Total Remediation Expenditure:	
Total Care/Maint Expenditur:	
Total Mntring Expenditure:	
Ttl Expenditure Reduc Liabil:	
FCSAP Asmt Expenditure:	
FCSAP Remed Expenditure:	
FCSAP Care/Maint Expenditur:	
FCSAP Mntring Expenditure:	

Annual Data

Fiscal Year:	2013-2014
Reporting Organization:	NCC
Reporting Organization (EN):	National Capital Commission
Reporting Organization (FR):	Commission de la Capitale nationale
Class Type:	
Class (EN):	

DB	Map Key	Number of Records	Direction/ Distance (m)	Elev/Diff (m)	Site
Class (FR):					
CCME Flag:					
CCME NCS Year:					
Step Name (EN):					
Step Name (FR):					
Highest Step Completed:		06			
Highest Step Completed Desc:					
Planned Compl Date Step7:					
Planned Compl Date Step8:					
Planned Compl Date Step9:					
Created:					
Modified:					
NCSCS Year:					
Closed:		No			
Actual Cubic Metres Rem:		0			
Actual Hectares Rem:		0			
Actual Tons Remediated:		0			
Total Asmt Expenditure:		\$0.00			
Total Remediation Expenditure:		\$0.00			
Total Care/Maint Expenditur:		\$0.00			
Total Mntring Expenditure:		\$0.00			
Ttl Expenditure Reduc Liabil:					
FCSAP Asmt Expenditure:		\$0.00			
FCSAP Remed Expenditure:		\$0.00			
FCSAP Care/Maint Expenditur:		\$0.00			
FCSAP Mntring Expenditure:		\$0.00			

Annual Data

Fiscal Year:	2011-2012
Reporting Organization:	NCC
Reporting Organization (EN):	National Capital Commission
Reporting Organization (FR):	Commission de la Capitale nationale
Class Type:	
Class (EN):	
Class (FR):	
CCME Flag:	
CCME NCS Year:	
Step Name (EN):	
Step Name (FR):	
Highest Step Completed:	
Highest Step Completed Desc:	
Planned Compl Date Step7:	
Planned Compl Date Step8:	
Planned Compl Date Step9:	
Created:	
Modified:	
NCSCS Year:	
Closed:	
Actual Cubic Metres Rem:	
Actual Hectares Rem:	
Actual Tons Remediated:	
Total Asmt Expenditure:	
Total Remediation Expenditure:	
Total Care/Maint Expenditur:	
Total Mntring Expenditure:	
Ttl Expenditure Reduc Liabil:	
FCSAP Asmt Expenditure:	
FCSAP Remed Expenditure:	
FCSAP Care/Maint Expenditur:	
FCSAP Mntring Expenditure:	

Annual Data

Fiscal Year:	2010-2011
---------------------	-----------

DB	Map Key	Number of Records	Direction/ Distance (m)	Elev/Diff (m)	Site
Reporting Organization:		NCC			
Reporting Organization (EN):		National Capital Commission			
Reporting Organization (FR):		Commission de la Capitale nationale			
Class Type:					
Class (EN):					
Class (FR):					
CCME Flag:					
CCME NCS Year:					
Step Name (EN):					
Step Name (FR):					
Highest Step Completed:		04			
Highest Step Completed Desc:					
Planned Compl Date Step7:					
Planned Compl Date Step8:					
Planned Compl Date Step9:					
Created:					
Modified:					
NCSCS Year:					
Closed:		No			
Actual Cubic Metres Rem:		0			
Actual Hectares Rem:		0			
Actual Tons Remediated:		0			
Total Asmt Expenditure:		\$0.00			
Total Remediation Expenditure:		\$0.00			
Total Care/Maint Expenditur:		\$0.00			
Total Mntring Expenditure:		\$0.00			
Ttl Expenditure Reduc Liabil:					
FCSAP Asmt Expenditure:		\$0.00			
FCSAP Remed Expenditure:		\$0.00			
FCSAP Care/Maint Expenditur:		\$0.00			
FCSAP Mntring Expenditure:		\$0.00			

Annual Data

Fiscal Year:	2008-2009				
Reporting Organization:	NCC				
Reporting Organization (EN):	National Capital Commission				
Reporting Organization (FR):	Commission de la Capitale nationale				
Class Type:					
Class (EN):					
Class (FR):					
CCME Flag:					
CCME NCS Year:					
Step Name (EN):					
Step Name (FR):					
Highest Step Completed:	04				
Highest Step Completed Desc:					
Planned Compl Date Step7:					
Planned Compl Date Step8:					
Planned Compl Date Step9:					
Created:					
Modified:					
NCSCS Year:					
Closed:	No				
Actual Cubic Metres Rem:	0				
Actual Hectares Rem:	0				
Actual Tons Remediated:	0				
Total Asmt Expenditure:	\$1,421.70				
Total Remediation Expenditure:	\$1,421.70				
Total Care/Maint Expenditur:	\$0.00				
Total Mntring Expenditure:	\$0.00				
Ttl Expenditure Reduc Liabil:					
FCSAP Asmt Expenditure:	\$0.00				
FCSAP Remed Expenditure:	\$1,137.36				
FCSAP Care/Maint Expenditur:	\$0.00				
FCSAP Mntring Expenditure:	\$0.00				

<i>DB</i>	<i>Map Key</i>	<i>Number of Records</i>	<i>Direction/ Distance (m)</i>	<i>Elev/Diff (m)</i>	<i>Site</i>
-----------	----------------	--------------------------	------------------------------------	----------------------	-------------

Annual Data

Fiscal Year: 2007-2008
Reporting Organization: NCC
Reporting Organization (EN): National Capital Commission
Reporting Organization (FR): Commission de la Capitale nationale
Class Type:
Class (EN):
Class (FR):
CCME Flag:
CCME NCS Year:
Step Name (EN):
Step Name (FR):
Highest Step Completed: 04
Highest Step Completed Desc:
Planned Compl Date Step7:
Planned Compl Date Step8:
Planned Compl Date Step9:
Created:
Modified:
NCSCS Year:
Closed: No
Actual Cubic Metres Rem: 0
Actual Hectares Rem: 0.6096
Actual Tons Remediated: 0
Total Asmt Expenditure: \$0.00
Total Remediation Expenditure: \$0.00
Total Care/Maint Expenditur: \$0.00
Total Mntring Expenditure: \$0.00
Ttl Expenditure Reduc Liabil:
FCSAP Asmt Expenditure: \$1,841.60
FCSAP Remed Expenditure: \$0.00
FCSAP Care/Maint Expenditur: \$0.00
FCSAP Mntring Expenditure: \$0.00

Annual Data

Fiscal Year: 2006-2007
Reporting Organization: NCC
Reporting Organization (EN): National Capital Commission
Reporting Organization (FR): Commission de la Capitale nationale
Class Type:
Class (EN):
Class (FR):
CCME Flag:
CCME NCS Year:
Step Name (EN):
Step Name (FR):
Highest Step Completed: 04
Highest Step Completed Desc:
Planned Compl Date Step7:
Planned Compl Date Step8:
Planned Compl Date Step9:
Created:
Modified:
NCSCS Year:
Closed: No
Actual Cubic Metres Rem: 0
Actual Hectares Rem: 0
Actual Tons Remediated: 0
Total Asmt Expenditure: \$0.00
Total Remediation Expenditure: \$0.00
Total Care/Maint Expenditur: \$0.00
Total Mntring Expenditure: \$0.00

DB	Map Key	Number of Records	Direction/ Distance (m)	Elev/Diff (m)	Site
----	---------	-------------------	----------------------------	---------------	------

Ttl Expenditure Reduc Liabil:
FCSAP Asmt Expenditure: \$6,654.40
FCSAP Remed Expenditure: \$0.00
FCSAP Care/Maint Expenditur: \$0.00
FCSAP Mntring Expenditure: \$0.00

Annual Data

Fiscal Year: 2005-2006
Reporting Organization: NCC
Reporting Organization (EN): National Capital Commission
Reporting Organization (FR): Commission de la Capitale nationale
Class Type:
Class (EN):
Class (FR):
CCME Flag:
CCME NCS Year:
Step Name (EN):
Step Name (FR):
Highest Step Completed: 01
Highest Step Completed Desc:
Planned Compl Date Step7:
Planned Compl Date Step8:
Planned Compl Date Step9:
Created:
Modified:
NCSCS Year:
Closed: No
Actual Cubic Metres Rem: 0
Actual Hectares Rem: 0
Actual Tons Remediated: 0
Total Asmt Expenditure: \$0.00
Total Remediation Expenditure: \$0.00
Total Care/Maint Expenditur: \$0.00
Total Mntring Expenditure: \$0.00
Ttl Expenditure Reduc Liabil:
FCSAP Asmt Expenditure: \$0.00
FCSAP Remed Expenditure: \$0.00
FCSAP Care/Maint Expenditur: \$0.00
FCSAP Mntring Expenditure: \$0.00

Annual Data

Fiscal Year: 2020-2021
Reporting Organization: NCC
Reporting Organization (EN): National Capital Commission
Reporting Organization (FR): Commission de la Capitale nationale
Class Type:
Class (EN):
Class (FR):
CCME Flag:
CCME NCS Year:
Step Name (EN):
Step Name (FR):
Highest Step Completed: 06
Highest Step Completed Desc:
Planned Compl Date Step7:
Planned Compl Date Step8:
Planned Compl Date Step9:
Created:
Modified:
NCSCS Year:
Closed: No
Actual Cubic Metres Rem: 0
Actual Hectares Rem: 0

<i>DB</i>	<i>Map Key</i>	<i>Number of Records</i>	<i>Direction/ Distance (m)</i>	<i>Elev/Diff (m)</i>	<i>Site</i>
Actual Tons Remediated:		0			
Total Asmt Expenditure:		\$0.00			
Total Remediation Expenditure:		\$0.00			
Total Care/Maint Expenditur:		\$0.00			
Total Mntring Expenditure:		\$0.00			
Ttl Expenditure Reduc Liabil:					
FCSAP Asmt Expenditure:		\$0.00			
FCSAP Remed Expenditure:		\$0.00			
FCSAP Care/Maint Expenditur:		\$0.00			
FCSAP Mntring Expenditure:		\$0.00			

Annual Data

Fiscal Year: 2018-2019
Reporting Organization: NCC
Reporting Organization (EN): National Capital Commission
Reporting Organization (FR): Commission de la Capitale nationale
Class Type:
Class (EN):
Class (FR):
CCME Flag:
CCME NCS Year:
Step Name (EN):
Step Name (FR):
Highest Step Completed: 06
Highest Step Completed Desc:
Planned Compl Date Step7:
Planned Compl Date Step8:
Planned Compl Date Step9:
Created:
Modified:
NCSCS Year:
Closed: No
Actual Cubic Metres Rem: 0
Actual Hectares Rem: 0
Actual Tons Remediated: 0
Total Asmt Expenditure: \$0.00
Total Remediation Expenditure: \$0.00
Total Care/Maint Expenditur: \$0.00
Total Mntring Expenditure: \$0.00
Ttl Expenditure Reduc Liabil:
FCSAP Asmt Expenditure: \$0.00
FCSAP Remed Expenditure: \$0.00
FCSAP Care/Maint Expenditur: \$0.00
FCSAP Mntring Expenditure: \$0.00

Annual Data

Fiscal Year: 2019-2020
Reporting Organization: NCC
Reporting Organization (EN): National Capital Commission
Reporting Organization (FR): Commission de la Capitale nationale
Class Type:
Class (EN):
Class (FR):
CCME Flag:
CCME NCS Year:
Step Name (EN):
Step Name (FR):
Highest Step Completed: 06
Highest Step Completed Desc:
Planned Compl Date Step7:
Planned Compl Date Step8:
Planned Compl Date Step9:
Created:

DB	Map Key	Number of Records	Direction/ Distance (m)	Elev/Diff (m)	Site
----	---------	-------------------	----------------------------	---------------	------

Modified:

NCSCS Year:
Closed: No
Actual Cubic Metres Rem: 0
Actual Hectares Rem: 0
Actual Tons Remediated: 0
Total Asmt Expenditure: \$0.00
Total Remediation Expenditure: \$0.00
Total Care/Maint Expenditur: \$0.00
Total Mntring Expenditure: \$0.00
Ttl Expenditure Reduc Liabil:
FCSAP Asmt Expenditure: \$0.00
FCSAP Remed Expenditure: \$0.00
FCSAP Care/Maint Expenditur: \$0.00
FCSAP Mntring Expenditure: \$0.00

Annual Data

Fiscal Year: 2012-2013
Reporting Organization: NCC
Reporting Organization (EN): National Capital Commission
Reporting Organization (FR): Commission de la Capitale nationale
Class Type:
Class (EN):
Class (FR):
CCME Flag:
CCME NCS Year:
Step Name (EN):
Step Name (FR):
Highest Step Completed: 06
Highest Step Completed Desc:
Planned Compl Date Step7:
Planned Compl Date Step8:
Planned Compl Date Step9:
Created:
Modified:
NCSCS Year:
Closed: No
Actual Cubic Metres Rem: 0
Actual Hectares Rem: 0
Actual Tons Remediated: 0
Total Asmt Expenditure: \$0.00
Total Remediation Expenditure: \$0.00
Total Care/Maint Expenditur: \$0.00
Total Mntring Expenditure: \$0.00
Ttl Expenditure Reduc Liabil:
FCSAP Asmt Expenditure: \$732.80
FCSAP Remed Expenditure: \$0.00
FCSAP Care/Maint Expenditur: \$0.00
FCSAP Mntring Expenditure: \$0.00

FCS

37

1 of 1

W/173.6

59.9 / -5.61

LeBreton Flats

Ottawa ON

SGC: 3506008
Site ID: 00000010
Departmental ID: 96135
Depart Code: NCC
Class Type: 2
Class: Medium Priority for Action
Site Name: LeBreton Flats
Site Name (FR): des plaines LeBreton
Site Status: Active
Site Status Desc: Detailed testing completed. Remedial action plan under development.

<i>DB</i>	<i>Map Key</i>	<i>Number of Records</i>	<i>Direction/ Distance (m)</i>	<i>Elev/Diff (m)</i>	<i>Site</i>
Site Status (FR):		Active			
Description (FR):		Analyse détaillée terminée. Élaboration du plan d'assainissement en cours.			
Involv Code:					
Census Division:		Ottawa			
Municipality:		Ottawa			
Census Sub Class:		1			
Latitude:		45.413880			
Longitude:		-75.712780			
Location:					
Protected Data:		0			
FED:		075			
Fed Electoral District:		Ottawa Centre			
Fed Electoral District (FR):		Ottawa-Centre			
Metro:					
Nearest Pop. Area:					
Highest Step Cmpltd:		6			
Site Deleted Flag:					
Created:		2006-02-06T13:54:00			
Modified:		2021-05-17T11:27:30.993			
Property No.:		02712			
Est m³ Contmnted:					
Est Ha Contmnted:		0.327			
Est Tons Contamin:					
Est Population at 1 Km:		14,642			
Est Population at 5 Km:		227,595			
Est Population at 10 Km:		651,270			
Est Population at 25 Km:		1,223,318			
Est Population at 50 Km:		1,438,535			
Reporting Org:					
Reporting Org (FR):					
Reason for Involv:		Federal Real Property			
Reason for Involv (FR):		Biens immobiliers fédéraux			
Liabile Third Party:					
Class (FR):		Priorité d'intervention moyenne			
Action Plan:		Phase III ESA and PQRA study is currently under review by Health Canada and Environment Canada.			
Action Plan (FR):		Les études préliminaires quantitatives de risque et de Phase III sont actuellement revues par Santé et Environnement Canada.			
Site Mgmt Strategy:		Additional assessment, Continuous Monitoring			
Minimap URL:		http://www.tbs-sct.gc.ca/fcsi-rscf/minimap.aspx?fsi=00000010			
Additional Info:					
Additional Info (FR):					
<u>Management</u>					
Management Code:		3			
Management Type (EN):		Continuous Monitoring			
Management Type (FR):		Surveillance constante			
Management Code:		5			
Management Type (EN):		Additional assessment			
Management Type (FR):		Évaluation complémentaire			
<u>Contamination</u>					
Contaminant:		PAHs (polycyclic aromatic hydrocarbon)			
Contamination (FR):		HAP (hydrocarbures aromatiques polycycliques)			
Medium Code:		2			
Medium:		Groundwater			
Medium (FR):		Eau souterraine			
Contaminant:		Metal, metalloid, and organometallic			
Contamination (FR):		Métaux, métalloïdes, et organométalliques			
Medium Code:		2			
Medium:		Groundwater			
Medium (FR):		Eau souterraine			

<i>DB</i>	<i>Map Key</i>	<i>Number of Records</i>	<i>Direction/ Distance (m)</i>	<i>Elev/Diff (m)</i>	<i>Site</i>
-----------	----------------	--------------------------	------------------------------------	----------------------	-------------

Contaminant: Metal, metalloid, and organometallic
Contamination (FR): Métaux, métalloïdes, et organométalliques
Medium Code: 5
Medium: Soil
Medium (FR): Sol

Contaminant: PAHs (polycyclic aromatic hydrocarbon)
Contamination (FR): HAP (hydrocarbures aromatiques polycycliques)
Medium Code: 5
Medium: Soil
Medium (FR): Sol

Contaminant: PHCs (petroleum hydrocarbons)
Contamination (FR): HCP (hydrocarbures pétroliers)
Medium Code: 5
Medium: Soil
Medium (FR): Sol

Annual Data

Fiscal Year: 2009-2010
Reporting Organization: NCC
Reporting Organization (EN): National Capital Commission
Reporting Organization (FR): Commission de la Capitale nationale
Class Type:
Class (EN):
Class (FR):
CCME Flag:
CCME NCS Year:
Step Name (EN):
Step Name (FR):
Highest Step Completed: 04
Highest Step Completed Desc:
Planned Compl Date Step7:
Planned Compl Date Step8:
Planned Compl Date Step9:
Created:
Modified:
NCSCS Year:
Closed: No
Actual Cubic Metres Rem: 0
Actual Hectares Rem: 0
Actual Tons Remediated: 0
Total Asmt Expenditure: \$0.00
Total Remediation Expenditure: \$0.00
Total Care/Maint Expenditur: \$0.00
Total Mntring Expenditure: \$0.00
Ttl Expenditure Reduc Liabil:
FCSAP Asmt Expenditure: \$1,101.00
FCSAP Remed Expenditure: \$0.00
FCSAP Care/Maint Expenditur: \$0.00
FCSAP Mntring Expenditure: \$0.00

Annual Data

Fiscal Year: 2014-2015
Reporting Organization: NCC
Reporting Organization (EN): National Capital Commission
Reporting Organization (FR): Commission de la Capitale nationale
Class Type:
Class (EN):
Class (FR):
CCME Flag:
CCME NCS Year:

DB	Map Key	Number of Records	Direction/ Distance (m)	Elev/Diff (m)	Site
----	---------	-------------------	----------------------------	---------------	------

Step Name (EN):
Step Name (FR):
Highest Step Completed: 06
Highest Step Completed Desc:
Planned Compl Date Step7:
Planned Compl Date Step8:
Planned Compl Date Step9:
Created:
Modified:
NCSCS Year:
Closed: No
Actual Cubic Metres Rem: 0
Actual Hectares Rem: 0
Actual Tons Remediated: 0
Total Asmt Expenditure: \$0.00
Total Remediation Expenditure: \$0.00
Total Care/Maint Expenditur: \$0.00
Total Mntring Expenditure: \$0.00
Ttl Expenditure Reduc Liabil:
FCSAP Asmt Expenditure: \$0.00
FCSAP Remed Expenditure: \$0.00
FCSAP Care/Maint Expenditur: \$0.00
FCSAP Mntring Expenditure: \$0.00

Annual Data

Fiscal Year: 2016-2017
Reporting Organization: NCC
Reporting Organization (EN): National Capital Commission
Reporting Organization (FR): Commission de la Capitale nationale
Class Type:
Class (EN):
Class (FR):
CCME Flag:
CCME NCS Year:
Step Name (EN):
Step Name (FR):
Highest Step Completed: 06
Highest Step Completed Desc:
Planned Compl Date Step7:
Planned Compl Date Step8:
Planned Compl Date Step9:
Created:
Modified:
NCSCS Year:
Closed: No
Actual Cubic Metres Rem: 0
Actual Hectares Rem: 0
Actual Tons Remediated: 0
Total Asmt Expenditure: \$0.00
Total Remediation Expenditure: \$0.00
Total Care/Maint Expenditur: \$0.00
Total Mntring Expenditure: \$0.00
Ttl Expenditure Reduc Liabil:
FCSAP Asmt Expenditure: \$0.00
FCSAP Remed Expenditure: \$0.00
FCSAP Care/Maint Expenditur: \$0.00
FCSAP Mntring Expenditure: \$0.00

Annual Data

Fiscal Year: 2015-2016
Reporting Organization: NCC
Reporting Organization (EN): National Capital Commission
Reporting Organization (FR): Commission de la Capitale nationale

DB	Map Key	Number of Records	Direction/ Distance (m)	Elev/Diff (m)	Site
Class Type:					
Class (EN):					
Class (FR):					
CCME Flag:					
CCME NCS Year:					
Step Name (EN):					
Step Name (FR):					
Highest Step Completed:		06			
Highest Step Completed Desc:					
Planned Compl Date Step7:					
Planned Compl Date Step8:					
Planned Compl Date Step9:					
Created:					
Modified:					
NCSCS Year:					
Closed:		No			
Actual Cubic Metres Rem:		0			
Actual Hectares Rem:		0			
Actual Tons Remediated:		0			
Total Asmt Expenditure:		\$0.00			
Total Remediation Expenditure:		\$0.00			
Total Care/Maint Expenditur:		\$0.00			
Total Mntring Expenditure:		\$0.00			
Ttl Expenditure Reduc Liabil:					
FCSAP Asmt Expenditure:		\$0.00			
FCSAP Remed Expenditure:		\$0.00			
FCSAP Care/Maint Expenditur:		\$0.00			
FCSAP Mntring Expenditure:		\$0.00			

Annual Data

Fiscal Year:	2013-2014
Reporting Organization:	NCC
Reporting Organization (EN):	National Capital Commission
Reporting Organization (FR):	Commission de la Capitale nationale
Class Type:	
Class (EN):	
Class (FR):	
CCME Flag:	
CCME NCS Year:	
Step Name (EN):	
Step Name (FR):	
Highest Step Completed:	
	06
Highest Step Completed Desc:	
Planned Compl Date Step7:	
Planned Compl Date Step8:	
Planned Compl Date Step9:	
Created:	
Modified:	
NCSCS Year:	
Closed:	
	No
Actual Cubic Metres Rem:	
	0
Actual Hectares Rem:	
	0
Actual Tons Remediated:	
	0
Total Asmt Expenditure:	
	\$0.00
Total Remediation Expenditure:	
	\$0.00
Total Care/Maint Expenditur:	
	\$0.00
Total Mntring Expenditure:	
	\$0.00
Ttl Expenditure Reduc Liabil:	
FCSAP Asmt Expenditure:	
	\$0.00
FCSAP Remed Expenditure:	
	\$0.00
FCSAP Care/Maint Expenditur:	
	\$0.00
FCSAP Mntring Expenditure:	
	\$0.00

Annual Data

<i>DB</i>	<i>Map Key</i>	<i>Number of Records</i>	<i>Direction/ Distance (m)</i>	<i>Elev/Diff (m)</i>	<i>Site</i>
-----------	----------------	--------------------------	------------------------------------	----------------------	-------------

Fiscal Year: 2017-2018
Reporting Organization: NCC
Reporting Organization (EN): National Capital Commission
Reporting Organization (FR): Commission de la Capitale nationale
Class Type:
Class (EN):
Class (FR):
CCME Flag:
CCME NCS Year:
Step Name (EN):
Step Name (FR):
Highest Step Completed: 06
Highest Step Completed Desc:
Planned Compl Date Step7:
Planned Compl Date Step8:
Planned Compl Date Step9:
Created:
Modified:
NCSCS Year:
Closed: No
Actual Cubic Metres Rem: 0
Actual Hectares Rem: 0
Actual Tons Remediated: 0
Total Asmt Expenditure: \$0.00
Total Remediation Expenditure: \$0.00
Total Care/Maint Expenditur: \$0.00
Total Mntring Expenditure: \$0.00
Ttl Expenditure Reduc Liabil:
FCSAP Asmt Expenditure: \$0.00
FCSAP Remed Expenditure: \$0.00
FCSAP Care/Maint Expenditur: \$0.00
FCSAP Mntring Expenditure: \$0.00

Annual Data

Fiscal Year: 2011-2012
Reporting Organization: NCC
Reporting Organization (EN): National Capital Commission
Reporting Organization (FR): Commission de la Capitale nationale
Class Type:
Class (EN):
Class (FR):
CCME Flag:
CCME NCS Year:
Step Name (EN):
Step Name (FR):
Highest Step Completed: 06
Highest Step Completed Desc:
Planned Compl Date Step7:
Planned Compl Date Step8:
Planned Compl Date Step9:
Created:
Modified:
NCSCS Year:
Closed: No
Actual Cubic Metres Rem: 0
Actual Hectares Rem: 0
Actual Tons Remediated: 0
Total Asmt Expenditure: \$0.00
Total Remediation Expenditure: \$0.00
Total Care/Maint Expenditur: \$0.00
Total Mntring Expenditure: \$0.00
Ttl Expenditure Reduc Liabil:
FCSAP Asmt Expenditure: \$14,045.60
FCSAP Remed Expenditure: \$0.00

DB	Map Key	Number of Records	Direction/ Distance (m)	Elev/Diff (m)	Site
----	---------	-------------------	----------------------------	---------------	------

FCSAP Care/Maint Expenditur: \$0.00
 FCSAP Mntring Expenditure: \$0.00

Annual Data

Fiscal Year: 2010-2011
 Reporting Organization: NCC
 Reporting Organization (EN): National Capital Commission
 Reporting Organization (FR): Commission de la Capitale nationale
 Class Type:
 Class (EN):
 Class (FR):
 CCME Flag:
 CCME NCS Year:
 Step Name (EN):
 Step Name (FR):
 Highest Step Completed: 04
 Highest Step Completed Desc:
 Planned Compl Date Step7:
 Planned Compl Date Step8:
 Planned Compl Date Step9:
 Created:
 Modified:
 NCSCS Year:
 Closed: No
 Actual Cubic Metres Rem: 0
 Actual Hectares Rem: 0
 Actual Tons Remediated: 0
 Total Asmt Expenditure: \$0.00
 Total Remediation Expenditure: \$0.00
 Total Care/Maint Expenditur: \$0.00
 Total Mntring Expenditure: \$0.00
 Ttl Expenditure Reduc Liabil:
 FCSAP Asmt Expenditure: \$0.00
 FCSAP Remed Expenditure: \$0.00
 FCSAP Care/Maint Expenditur: \$0.00
 FCSAP Mntring Expenditure: \$0.00

Annual Data

Fiscal Year: 2008-2009
 Reporting Organization: NCC
 Reporting Organization (EN): National Capital Commission
 Reporting Organization (FR): Commission de la Capitale nationale
 Class Type:
 Class (EN):
 Class (FR):
 CCME Flag:
 CCME NCS Year:
 Step Name (EN):
 Step Name (FR):
 Highest Step Completed: 04
 Highest Step Completed Desc:
 Planned Compl Date Step7:
 Planned Compl Date Step8:
 Planned Compl Date Step9:
 Created:
 Modified:
 NCSCS Year:
 Closed: No
 Actual Cubic Metres Rem: 0
 Actual Hectares Rem: 0
 Actual Tons Remediated: 0
 Total Asmt Expenditure: \$1,421.70
 Total Remediation Expenditure: \$1,421.70

<i>DB</i>	<i>Map Key</i>	<i>Number of Records</i>	<i>Direction/ Distance (m)</i>	<i>Elev/Diff (m)</i>	<i>Site</i>
Total Care/Maint Expenditur:		\$0.00			
Total Mntring Expenditure:		\$0.00			
Ttl Expenditure Reduc Liabil:					
FCSAP Asmt Expenditure:		\$0.00			
FCSAP Remed Expenditure:		\$1,137.36			
FCSAP Care/Maint Expenditur:		\$0.00			
FCSAP Mntring Expenditure:		\$0.00			

Annual Data

Fiscal Year: 2007-2008
Reporting Organization: NCC
Reporting Organization (EN): National Capital Commission
Reporting Organization (FR): Commission de la Capitale nationale
Class Type:
Class (EN):
Class (FR):
CCME Flag:
CCME NCS Year:
Step Name (EN):
Step Name (FR):
Highest Step Completed: 04
Highest Step Completed Desc:
Planned Compl Date Step7:
Planned Compl Date Step8:
Planned Compl Date Step9:
Created:
Modified:
NCSCS Year:
Closed: No
Actual Cubic Metres Rem: 0
Actual Hectares Rem: 0.327
Actual Tons Remediated: 0
Total Asmt Expenditure: \$0.00
Total Remediation Expenditure: \$0.00
Total Care/Maint Expenditur: \$0.00
Total Mntring Expenditure: \$0.00
Ttl Expenditure Reduc Liabil:
FCSAP Asmt Expenditure: \$1,799.20
FCSAP Remed Expenditure: \$0.00
FCSAP Care/Maint Expenditur: \$0.00
FCSAP Mntring Expenditure: \$0.00

Annual Data

Fiscal Year: 2005-2006
Reporting Organization: NCC
Reporting Organization (EN): National Capital Commission
Reporting Organization (FR): Commission de la Capitale nationale
Class Type:
Class (EN):
Class (FR):
CCME Flag:
CCME NCS Year:
Step Name (EN):
Step Name (FR):
Highest Step Completed: 01
Highest Step Completed Desc:
Planned Compl Date Step7:
Planned Compl Date Step8:
Planned Compl Date Step9:
Created:
Modified:
NCSCS Year:
Closed: No

<i>DB</i>	<i>Map Key</i>	<i>Number of Records</i>	<i>Direction/ Distance (m)</i>	<i>Elev/Diff (m)</i>	<i>Site</i>
Actual Cubic Metres Rem:		0			
Actual Hectares Rem:		0			
Actual Tons Remediated:		0			
Total Asmt Expenditure:		\$0.00			
Total Remediation Expenditure:		\$0.00			
Total Care/Maint Expenditur:		\$0.00			
Total Mntring Expenditure:		\$0.00			
Ttl Expenditure Reduc Liabil:					
FCSAP Asmt Expenditure:		\$0.00			
FCSAP Remed Expenditure:		\$0.00			
FCSAP Care/Maint Expenditur:		\$0.00			
FCSAP Mntring Expenditure:		\$0.00			

Annual Data

Fiscal Year: 2006-2007
Reporting Organization: NCC
Reporting Organization (EN): National Capital Commission
Reporting Organization (FR): Commission de la Capitale nationale
Class Type:
Class (EN):
Class (FR):
CCME Flag:
CCME NCS Year:
Step Name (EN):
Step Name (FR):
Highest Step Completed: 04
Highest Step Completed Desc:
Planned Compl Date Step7:
Planned Compl Date Step8:
Planned Compl Date Step9:
Created:
Modified:
NCSCS Year:
Closed: No
Actual Cubic Metres Rem: 0
Actual Hectares Rem: 0
Actual Tons Remediated: 0
Total Asmt Expenditure: \$0.00
Total Remediation Expenditure: \$0.00
Total Care/Maint Expenditur: \$0.00
Total Mntring Expenditure: \$0.00
Ttl Expenditure Reduc Liabil:
FCSAP Asmt Expenditure: \$4,473.60
FCSAP Remed Expenditure: \$0.00
FCSAP Care/Maint Expenditur: \$0.00
FCSAP Mntring Expenditure: \$0.00

Annual Data

Fiscal Year: 2019-2020
Reporting Organization: NCC
Reporting Organization (EN): National Capital Commission
Reporting Organization (FR): Commission de la Capitale nationale
Class Type:
Class (EN):
Class (FR):
CCME Flag:
CCME NCS Year:
Step Name (EN):
Step Name (FR):
Highest Step Completed: 06
Highest Step Completed Desc:
Planned Compl Date Step7:
Planned Compl Date Step8:

DB	Map Key	Number of Records	Direction/ Distance (m)	Elev/Diff (m)	Site
----	---------	-------------------	----------------------------	---------------	------

Planned Compl Date Step9:

Created:
Modified:
NCSCS Year:
Closed: No
Actual Cubic Metres Rem: 0
Actual Hectares Rem: 0
Actual Tons Remediated: 0
Total Asmt Expenditure: \$0.00
Total Remediation Expenditure: \$0.00
Total Care/Maint Expenditur: \$0.00
Total Mntring Expenditure: \$0.00
Ttl Expenditure Reduc Liabil:
FCSAP Asmt Expenditure: \$0.00
FCSAP Remed Expenditure: \$0.00
FCSAP Care/Maint Expenditur: \$0.00
FCSAP Mntring Expenditure: \$0.00

Annual Data

Fiscal Year: 2020-2021
Reporting Organization: NCC
Reporting Organization (EN): National Capital Commission
Reporting Organization (FR): Commission de la Capitale nationale
Class Type:
Class (EN):
Class (FR):
CCME Flag:
CCME NCS Year:
Step Name (EN):
Step Name (FR):
Highest Step Completed: 06
Highest Step Completed Desc:
Planned Compl Date Step7:
Planned Compl Date Step8:
Planned Compl Date Step9:
Created:
Modified:
NCSCS Year:
Closed: No
Actual Cubic Metres Rem: 0
Actual Hectares Rem: 0
Actual Tons Remediated: 0
Total Asmt Expenditure: \$0.00
Total Remediation Expenditure: \$0.00
Total Care/Maint Expenditur: \$0.00
Total Mntring Expenditure: \$0.00
Ttl Expenditure Reduc Liabil:
FCSAP Asmt Expenditure: \$0.00
FCSAP Remed Expenditure: \$0.00
FCSAP Care/Maint Expenditur: \$0.00
FCSAP Mntring Expenditure: \$0.00

Annual Data

Fiscal Year: 2018-2019
Reporting Organization: NCC
Reporting Organization (EN): National Capital Commission
Reporting Organization (FR): Commission de la Capitale nationale
Class Type:
Class (EN):
Class (FR):
CCME Flag:
CCME NCS Year:
Step Name (EN):

DB	Map Key	Number of Records	Direction/ Distance (m)	Elev/Diff (m)	Site
Step Name (FR):					
Highest Step Completed:		06			
Highest Step Completed Desc:					
Planned Compl Date Step7:					
Planned Compl Date Step8:					
Planned Compl Date Step9:					
Created:					
Modified:					
NCSCS Year:					
Closed:		No			
Actual Cubic Metres Rem:		0			
Actual Hectares Rem:		0			
Actual Tons Remediated:		0			
Total Asmt Expenditure:		\$0.00			
Total Remediation Expenditure:		\$0.00			
Total Care/Maint Expenditur:		\$0.00			
Total Mntring Expenditure:		\$0.00			
Ttl Expenditure Reduc Liabil:					
FCSAP Asmt Expenditure:		\$0.00			
FCSAP Remed Expenditure:		\$0.00			
FCSAP Care/Maint Expenditur:		\$0.00			
FCSAP Mntring Expenditure:		\$0.00			
 Annual Data					
Fiscal Year:		2012-2013			
Reporting Organization:		NCC			
Reporting Organization (EN):		National Capital Commission			
Reporting Organization (FR):		Commission de la Capitale nationale			
Class Type:					
Class (EN):					
Class (FR):					
CCME Flag:					
CCME NCS Year:					
Step Name (EN):					
Step Name (FR):					
Highest Step Completed:		06			
Highest Step Completed Desc:					
Planned Compl Date Step7:					
Planned Compl Date Step8:					
Planned Compl Date Step9:					
Created:					
Modified:					
NCSCS Year:					
Closed:		No			
Actual Cubic Metres Rem:		0			
Actual Hectares Rem:		0			
Actual Tons Remediated:		0			
Total Asmt Expenditure:		\$0.00			
Total Remediation Expenditure:		\$0.00			
Total Care/Maint Expenditur:		\$0.00			
Total Mntring Expenditure:		\$0.00			
Ttl Expenditure Reduc Liabil:					
FCSAP Asmt Expenditure:		\$732.80			
FCSAP Remed Expenditure:		\$0.00			
FCSAP Care/Maint Expenditur:		\$0.00			
FCSAP Mntring Expenditure:		\$0.00			

FCS

38

1 of 1

N/174.3

59.2 / -6.34

LeBreton Flats

Ottawa ON

SGC: 3506008
 Site ID: 00000004
 Departmental ID: 96144

DB	Map Key	Number of Records	Direction/ Distance (m)	Elev/Diff (m)	Site
Depart Code:		NCC			
Class Type:		2			
Class:		Medium Priority for Action			
Site Name:		LeBreton Flats			
Site Name (FR):		des plaines LeBreton			
Site Status:		Closed			
Site Status Desc:		Detailed testing completed. No further action required.			
Site Status (FR):		Fermé			
Description (FR):		Analyse détaillée terminée. Aucune autre mesure nécessaire.			
Involv Code:					
Census Division:		Ottawa			
Municipality:		Ottawa			
Census Sub Class:		1			
Latitude:		45.415360			
Longitude:		-75.710850			
Location:					
Protected Data:		0			
FED:		075			
Fed Electoral District:		Ottawa Centre			
Fed Electoral District (FR):		Ottawa-Centre			
Metro:					
Nearest Pop. Area:					
Highest Step Cmpltd:		6			
Site Deleted Flag:					
Created:		2006-01-24T15:25:00			
Modified:		2015-05-20T09:40:32.010			
Property No.:		02715			
Est m³ Contmnted:					
Est Ha Contmnted:		0.4			
Est Tons Contamin:					
Est Population at 1 Km:		15,483			
Est Population at 5 Km:		228,369			
Est Population at 10 Km:		647,139			
Est Population at 25 Km:		1,221,173			
Est Population at 50 Km:		1,438,373			
Reporting Org:					
Reporting Org (FR):					
Reason for Involv:		Federal activities			
Reason for Involv (FR):		Activités fédérales			
Liabile Third Party:					
Class (FR):		Priorité d'intervention moyenne			
Action Plan:		Phase III ESA and PQRA study is currently under review by Health Canada and Environment Canada.			
Action Plan (FR):		Les études préliminaires quantitatives de risque et de Phase III sont actuellement revues par Santé et Environnement Canada.			
Site Mgmt Strategy:		Additional assessment, Continous Monitoring			
Minimap URL:		http://www.tbs-sct.gc.ca/fcsi-rscf/minimap.aspx?fsi=00000004			
Additional Info:					
Additional Info (FR):					

Management

Management Code: 5
Management Type (EN): Additional assessment
Management Type (FR): Évaluation complémentaire

Management Code: 3
Management Type (EN): Continous Monitoring
Management Type (FR): Surveillance constante

Contamination

Contaminant: PAHs (polycyclic aromatic hydrocarbon)
Contamination (FR): HAP (hydrocarbures aromatiques polycycliques)
Medium Code: 5
Medium: Soil

DB	Map Key	Number of Records	Direction/ Distance (m)	Elev/Diff (m)	Site
Medium (FR):		Sol			
Contaminant:		PAHs (polycyclic aromatic hydrocarbon)			
Contamination (FR):		HAP (hydrocarbures aromatiques polycycliques)			
Medium Code:		2			
Medium:		Groundwater			
Medium (FR):		Eau souterraine			
Contaminant:		Metal, metalloid, and organometallic			
Contamination (FR):		Métaux, métalloïdes, et organométalliques			
Medium Code:		5			
Medium:		Soil			
Medium (FR):		Sol			
Contaminant:		Metal, metalloid, and organometallic			
Contamination (FR):		Métaux, métalloïdes, et organométalliques			
Medium Code:		2			
Medium:		Groundwater			
Medium (FR):		Eau souterraine			
Contaminant:		PHCs (petroleum hydrocarbons)			
Contamination (FR):		HCP (hydrocarbures pétroliers)			
Medium Code:		5			
Medium:		Soil			
Medium (FR):		Sol			
<u>Annual Data</u>					
Fiscal Year:		2009-2010			
Reporting Organization:		NCC			
Reporting Organization (EN):		National Capital Commission			
Reporting Organization (FR):		Commission de la Capitale nationale			
Class Type:					
Class (EN):					
Class (FR):					
CCME Flag:					
CCME NCS Year:					
Step Name (EN):					
Step Name (FR):					
Highest Step Completed:		04			
Highest Step Completed Desc:					
Planned Compl Date Step7:					
Planned Compl Date Step8:					
Planned Compl Date Step9:					
Created:					
Modified:					
NCSCS Year:					
Closed:		No			
Actual Cubic Metres Rem:		0			
Actual Hectares Rem:		0			
Actual Tons Remediated:		0			
Total Asmt Expenditure:		\$0.00			
Total Remediation Expenditure:		\$0.00			
Total Care/Maint Expenditur:		\$0.00			
Total Mntring Expenditure:		\$0.00			
Ttl Expenditure Reduc Liabil:					
FCSAP Asmt Expenditure:		\$1,101.00			
FCSAP Remed Expenditure:		\$0.00			
FCSAP Care/Maint Expenditur:		\$0.00			
FCSAP Mntring Expenditure:		\$0.00			

Annual Data

Fiscal Year: 2013-2014
Reporting Organization: NCC

DB	Map Key	Number of Records	Direction/ Distance (m)	Elev/Diff (m)	Site
Reporting Organization (EN):		National Capital Commission			
Reporting Organization (FR):		Commission de la Capitale nationale			
Class Type:					
Class (EN):					
Class (FR):					
CCME Flag:					
CCME NCS Year:					
Step Name (EN):					
Step Name (FR):					
Highest Step Completed:		06			
Highest Step Completed Desc:					
Planned Compl Date Step7:					
Planned Compl Date Step8:					
Planned Compl Date Step9:					
Created:					
Modified:					
NCSCS Year:					
Closed:		No			
Actual Cubic Metres Rem:		0			
Actual Hectares Rem:		0			
Actual Tons Remediated:		0			
Total Asmt Expenditure:		\$0.00			
Total Remediation Expenditure:		\$0.00			
Total Care/Maint Expenditur:		\$0.00			
Total Mntring Expenditure:		\$0.00			
Ttl Expenditure Reduc Liabil:					
FCSAP Asmt Expenditure:		\$0.00			
FCSAP Remed Expenditure:		\$0.00			
FCSAP Care/Maint Expenditur:		\$0.00			
FCSAP Mntring Expenditure:		\$0.00			

Annual Data

Fiscal Year:		2014-2015			
Reporting Organization:		NCC			
Reporting Organization (EN):		National Capital Commission			
Reporting Organization (FR):		Commission de la Capitale nationale			
Class Type:					
Class (EN):					
Class (FR):					
CCME Flag:					
CCME NCS Year:					
Step Name (EN):					
Step Name (FR):					
Highest Step Completed:		06			
Highest Step Completed Desc:					
Planned Compl Date Step7:					
Planned Compl Date Step8:					
Planned Compl Date Step9:					
Created:					
Modified:					
NCSCS Year:					
Closed:		Yes			
Actual Cubic Metres Rem:		0			
Actual Hectares Rem:		0			
Actual Tons Remediated:		0			
Total Asmt Expenditure:		\$0.00			
Total Remediation Expenditure:		\$0.00			
Total Care/Maint Expenditur:		\$0.00			
Total Mntring Expenditure:		\$0.00			
Ttl Expenditure Reduc Liabil:					
FCSAP Asmt Expenditure:		\$0.00			
FCSAP Remed Expenditure:		\$0.00			
FCSAP Care/Maint Expenditur:		\$0.00			
FCSAP Mntring Expenditure:		\$0.00			

<i>DB</i>	<i>Map Key</i>	<i>Number of Records</i>	<i>Direction/ Distance (m)</i>	<i>Elev/Diff (m)</i>	<i>Site</i>
-----------	----------------	--------------------------	------------------------------------	----------------------	-------------

Annual Data

Fiscal Year: 2011-2012
Reporting Organization: NCC
Reporting Organization (EN): National Capital Commission
Reporting Organization (FR): Commission de la Capitale nationale
Class Type:
Class (EN):
Class (FR):
CCME Flag:
CCME NCS Year:
Step Name (EN):
Step Name (FR):
Highest Step Completed: 06
Highest Step Completed Desc:
Planned Compl Date Step7:
Planned Compl Date Step8:
Planned Compl Date Step9:
Created:
Modified:
NCSCS Year:
Closed: No
Actual Cubic Metres Rem: 0
Actual Hectares Rem: 0
Actual Tons Remediated: 0
Total Asmt Expenditure: \$0.00
Total Remediation Expenditure: \$0.00
Total Care/Maint Expenditur: \$0.00
Total Mntring Expenditure: \$0.00
Ttl Expenditure Reduc Liabil:
FCSAP Asmt Expenditure: \$14,045.60
FCSAP Remed Expenditure: \$0.00
FCSAP Care/Maint Expenditur: \$0.00
FCSAP Mntring Expenditure: \$0.00

Annual Data

Fiscal Year: 2010-2011
Reporting Organization: NCC
Reporting Organization (EN): National Capital Commission
Reporting Organization (FR): Commission de la Capitale nationale
Class Type:
Class (EN):
Class (FR):
CCME Flag:
CCME NCS Year:
Step Name (EN):
Step Name (FR):
Highest Step Completed: 04
Highest Step Completed Desc:
Planned Compl Date Step7:
Planned Compl Date Step8:
Planned Compl Date Step9:
Created:
Modified:
NCSCS Year:
Closed: No
Actual Cubic Metres Rem: 0
Actual Hectares Rem: 0
Actual Tons Remediated: 0
Total Asmt Expenditure: \$0.00
Total Remediation Expenditure: \$0.00
Total Care/Maint Expenditur: \$0.00
Total Mntring Expenditure: \$0.00
Ttl Expenditure Reduc Liabil:

<i>DB</i>	<i>Map Key</i>	<i>Number of Records</i>	<i>Direction/ Distance (m)</i>	<i>Elev/Diff (m)</i>	<i>Site</i>
<i>FCSAP Asmt Expenditure:</i>		\$0.00			
<i>FCSAP Remed Expenditure:</i>		\$0.00			
<i>FCSAP Care/Maint Expenditur:</i>		\$0.00			
<i>FCSAP Mntring Expenditure:</i>		\$0.00			

Annual Data

Fiscal Year: 2008-2009
Reporting Organization: NCC
Reporting Organization (EN): National Capital Commission
Reporting Organization (FR): Commission de la Capitale nationale
Class Type:
Class (EN):
Class (FR):
CCME Flag:
CCME NCS Year:
Step Name (EN):
Step Name (FR):
Highest Step Completed: 04
Highest Step Completed Desc:
Planned Compl Date Step7:
Planned Compl Date Step8:
Planned Compl Date Step9:
Created:
Modified:
NCSCS Year:
Closed: No
Actual Cubic Metres Rem: 0
Actual Hectares Rem: 0
Actual Tons Remediated: 0
Total Asmt Expenditure: \$1,421.70
Total Remediation Expenditure: \$1,421.70
Total Care/Maint Expenditur: \$0.00
Total Mntring Expenditure: \$0.00
Ttl Expenditure Reduc Liabil:
FCSAP Asmt Expenditure: \$0.00
FCSAP Remed Expenditure: \$1,137.36
FCSAP Care/Maint Expenditur: \$0.00
FCSAP Mntring Expenditure: \$0.00

Annual Data

Fiscal Year: 2007-2008
Reporting Organization: NCC
Reporting Organization (EN): National Capital Commission
Reporting Organization (FR): Commission de la Capitale nationale
Class Type:
Class (EN):
Class (FR):
CCME Flag:
CCME NCS Year:
Step Name (EN):
Step Name (FR):
Highest Step Completed: 04
Highest Step Completed Desc:
Planned Compl Date Step7:
Planned Compl Date Step8:
Planned Compl Date Step9:
Created:
Modified:
NCSCS Year:
Closed: No
Actual Cubic Metres Rem: 0
Actual Hectares Rem: 0.4
Actual Tons Remediated: 0

DB	Map Key	Number of Records	Direction/ Distance (m)	Elev/Diff (m)	Site
Total Asmt Expenditure:		\$0.00			
Total Remediation Expenditure:		\$0.00			
Total Care/Maint Expenditur:		\$0.00			
Total Mntring Expenditure:		\$0.00			
Ttl Expenditure Reduc Liabil:					
FCSAP Asmt Expenditure:		\$1,088.00			
FCSAP Remed Expenditure:		\$0.00			
FCSAP Care/Maint Expenditur:		\$0.00			
FCSAP Mntring Expenditure:		\$0.00			

Annual Data

Fiscal Year: 2005-2006
Reporting Organization: NCC
Reporting Organization (EN): National Capital Commission
Reporting Organization (FR): Commission de la Capitale nationale
Class Type:
Class (EN):
Class (FR):
CCME Flag:
CCME NCS Year:
Step Name (EN):
Step Name (FR):
Highest Step Completed: 01
Highest Step Completed Desc:
Planned Compl Date Step7:
Planned Compl Date Step8:
Planned Compl Date Step9:
Created:
Modified:
NCSCS Year:
Closed: No
Actual Cubic Metres Rem: 0
Actual Hectares Rem: 0
Actual Tons Remediated: 0
Total Asmt Expenditure: \$0.00
Total Remediation Expenditure: \$0.00
Total Care/Maint Expenditur: \$0.00
Total Mntring Expenditure: \$0.00
Ttl Expenditure Reduc Liabil:
FCSAP Asmt Expenditure: \$0.00
FCSAP Remed Expenditure: \$0.00
FCSAP Care/Maint Expenditur: \$0.00
FCSAP Mntring Expenditure: \$0.00

Annual Data

Fiscal Year: 2006-2007
Reporting Organization: NCC
Reporting Organization (EN): National Capital Commission
Reporting Organization (FR): Commission de la Capitale nationale
Class Type:
Class (EN):
Class (FR):
CCME Flag:
CCME NCS Year:
Step Name (EN):
Step Name (FR):
Highest Step Completed: 04
Highest Step Completed Desc:
Planned Compl Date Step7:
Planned Compl Date Step8:
Planned Compl Date Step9:
Created:
Modified:

DB	Map Key	Number of Records	Direction/ Distance (m)	Elev/Diff (m)	Site
----	---------	-------------------	----------------------------	---------------	------

NCSCS Year:

Closed: No
Actual Cubic Metres Rem: 0
Actual Hectares Rem: 0
Actual Tons Remediated: 0
Total Asmt Expenditure: \$0.00
Total Remediation Expenditure: \$0.00
Total Care/Maint Expenditur: \$0.00
Total Mntring Expenditure: \$0.00
Ttl Expenditure Reduc Liabil:
FCSAP Asmt Expenditure: \$5,592.00
FCSAP Remed Expenditure: \$0.00
FCSAP Care/Maint Expenditur: \$0.00
FCSAP Mntring Expenditure: \$0.00

Annual Data

Fiscal Year: 2012-2013
Reporting Organization: NCC
Reporting Organization (EN): National Capital Commission
Reporting Organization (FR): Commission de la Capitale nationale
Class Type:
Class (EN):
Class (FR):
CCME Flag:
CCME NCS Year:
Step Name (EN):
Step Name (FR):
Highest Step Completed: 06
Highest Step Completed Desc:
Planned Compl Date Step7:
Planned Compl Date Step8:
Planned Compl Date Step9:
Created:
Modified:
NCSCS Year:
Closed: No
Actual Cubic Metres Rem: 0
Actual Hectares Rem: 0
Actual Tons Remediated: 0
Total Asmt Expenditure: \$0.00
Total Remediation Expenditure: \$0.00
Total Care/Maint Expenditur: \$0.00
Total Mntring Expenditure: \$0.00
Ttl Expenditure Reduc Liabil:
FCSAP Asmt Expenditure: \$732.80
FCSAP Remed Expenditure: \$0.00
FCSAP Care/Maint Expenditur: \$0.00
FCSAP Mntring Expenditure: \$0.00

FCS

54

1 of 1

WSW/210.5

61.9 / -3.61

LeBreton Flats

Ottawa ON

SGC: 3506008
Site ID: 00000013
Departmental ID: 96149
Depart Code: NCC
Class Type: 2
Class: Medium Priority for Action
Site Name: LeBreton Flats
Site Name (FR): des plaines LeBreton
Site Status: Active
Site Status Desc: Detailed testing completed. Remedial action plan under development.
Site Status (FR): Active

DB	Map Key	Number of Records	Direction/ Distance (m)	Elev/Diff (m)	Site
Description (FR):		Analyse détaillée terminée. Élaboration du plan d'assainissement en cours.			
Involv Code:					
Census Division:		Ottawa			
Municipality:		Ottawa			
Census Sub Class:		1			
Latitude:		45.413000			
Longitude:		-75.713000			
Location:					
Protected Data:		0			
FED:		075			
Fed Electoral District:		Ottawa Centre			
Fed Electoral District (FR):		Ottawa-Centre			
Metro:					
Nearest Pop. Area:					
Highest Step Cmpltd:		6			
Site Deleted Flag:					
Created:		2006-02-06T13:56:00			
Modified:		2021-05-28T09:45:55.767			
Property No.:		02716			
Est m³ Contmnted:					
Est Ha Contmnted:		0.0535			
Est Tons Contamin:					
Est Population at 1 Km:		15,142			
Est Population at 5 Km:		227,701			
Est Population at 10 Km:		651,688			
Est Population at 25 Km:		1,223,935			
Est Population at 50 Km:		1,438,692			
Reporting Org:					
Reporting Org (FR):		Federal Real Property			
Reason for Involv:		Biens immobiliers fédéraux			
Reason for Involv (FR):					
Liabile Third Party:					
Class (FR):		Priorité d'intervention moyenne			
Action Plan:		Phase III ESA and PQRA study is currently under review by Health Canada and Environment Canada.			
Action Plan (FR):		Les études préliminaires quantitatives de risque et de Phase III sont actuellement revues par Santé et Environnement Canada.			
Site Mgmt Strategy:		Additional assessment, Continous Monitoring			
Minimap URL:		http://www.tbs-sct.gc.ca/fcsi-rscf/minimap.aspx?fsi=00000013			
Additional Info:					
Additional Info (FR):					
<u>Management</u>					
Management Code:		5			
Management Type (EN):		Additional assessment			
Management Type (FR):		Évaluation complémentaire			
Management Code:		3			
Management Type (EN):		Continous Monitoring			
Management Type (FR):		Surveillance constante			
<u>Contamination</u>					
Contaminant:		Metal, metalloid, and organometallic			
Contamination (FR):		Métaux, métalloïdes, et organométalliques			
Medium Code:		5			
Medium:		Soil			
Medium (FR):		Sol			
Contaminant:		Metal, metalloid, and organometallic			
Contamination (FR):		Métaux, métalloïdes, et organométalliques			
Medium Code:		2			
Medium:		Groundwater			
Medium (FR):		Eau souterraine			

<i>DB</i>	<i>Map Key</i>	<i>Number of Records</i>	<i>Direction/ Distance (m)</i>	<i>Elev/Diff (m)</i>	<i>Site</i>
Contaminant:			PAHs (polycyclic aromatic hydrocarbon)		
Contamination (FR):			HAP (hydrocarbures aromatiques polycycliques)		
Medium Code:		5			
Medium:		Soil			
Medium (FR):		Sol			
Contaminant:			PAHs (polycyclic aromatic hydrocarbon)		
Contamination (FR):			HAP (hydrocarbures aromatiques polycycliques)		
Medium Code:		2			
Medium:		Groundwater			
Medium (FR):		Eau souterraine			
Contaminant:			PHCs (petroleum hydrocarbons)		
Contamination (FR):			HCP (hydrocarbures pétroliers)		
Medium Code:		5			
Medium:		Soil			
Medium (FR):		Sol			

Annual Data

Fiscal Year: 2009-2010
Reporting Organization: NCC
Reporting Organization (EN): National Capital Commission
Reporting Organization (FR): Commission de la Capitale nationale
Class Type:
Class (EN):
Class (FR):
CCME Flag:
CCME NCS Year:
Step Name (EN):
Step Name (FR):
Highest Step Completed: 04
Highest Step Completed Desc:
Planned Compl Date Step7:
Planned Compl Date Step8:
Planned Compl Date Step9:
Created:
Modified:
NCSCS Year:
Closed: No
Actual Cubic Metres Rem: 0
Actual Hectares Rem: 0
Actual Tons Remediated: 0
Total Asmt Expenditure: \$0.00
Total Remediation Expenditure: \$0.00
Total Care/Maint Expenditur: \$0.00
Total Mntring Expenditure: \$0.00
Ttl Expenditure Reduc Liabil:
FCSAP Asmt Expenditure: \$1,101.00
FCSAP Remed Expenditure: \$0.00
FCSAP Care/Maint Expenditur: \$0.00
FCSAP Mntring Expenditure: \$0.00

Annual Data

Fiscal Year: 2013-2014
Reporting Organization: NCC
Reporting Organization (EN): National Capital Commission
Reporting Organization (FR): Commission de la Capitale nationale
Class Type:
Class (EN):
Class (FR):
CCME Flag:
CCME NCS Year:
Step Name (EN):

DB	Map Key	Number of Records	Direction/ Distance (m)	Elev/Diff (m)	Site
----	---------	-------------------	----------------------------	---------------	------

Step Name (FR):
Highest Step Completed: 06
Highest Step Completed Desc:
Planned Compl Date Step7:
Planned Compl Date Step8:
Planned Compl Date Step9:
Created:
Modified:
NCSCS Year:
Closed: No
Actual Cubic Metres Rem: 0
Actual Hectares Rem: 0
Actual Tons Remediated: 0
Total Asmt Expenditure: \$0.00
Total Remediation Expenditure: \$0.00
Total Care/Maint Expenditur: \$0.00
Total Mntring Expenditure: \$0.00
Ttl Expenditure Reduc Liabil:
FCSAP Asmt Expenditure: \$0.00
FCSAP Remed Expenditure: \$0.00
FCSAP Care/Maint Expenditur: \$0.00
FCSAP Mntring Expenditure: \$0.00

Annual Data

Fiscal Year: 2015-2016
Reporting Organization: NCC
Reporting Organization (EN): National Capital Commission
Reporting Organization (FR): Commission de la Capitale nationale
Class Type:
Class (EN):
Class (FR):
CCME Flag:
CCME NCS Year:
Step Name (EN):
Step Name (FR):
Highest Step Completed: 06
Highest Step Completed Desc:
Planned Compl Date Step7:
Planned Compl Date Step8:
Planned Compl Date Step9:
Created:
Modified:
NCSCS Year:
Closed: No
Actual Cubic Metres Rem: 0
Actual Hectares Rem: 0
Actual Tons Remediated: 0
Total Asmt Expenditure: \$0.00
Total Remediation Expenditure: \$0.00
Total Care/Maint Expenditur: \$0.00
Total Mntring Expenditure: \$0.00
Ttl Expenditure Reduc Liabil:
FCSAP Asmt Expenditure: \$0.00
FCSAP Remed Expenditure: \$0.00
FCSAP Care/Maint Expenditur: \$0.00
FCSAP Mntring Expenditure: \$0.00

Annual Data

Fiscal Year: 2014-2015
Reporting Organization: NCC
Reporting Organization (EN): National Capital Commission
Reporting Organization (FR): Commission de la Capitale nationale
Class Type:

DB	Map Key	Number of Records	Direction/ Distance (m)	Elev/Diff (m)	Site
Class (EN):					
Class (FR):					
CCME Flag:					
CCME NCS Year:					
Step Name (EN):					
Step Name (FR):					
Highest Step Completed:		06			
Highest Step Completed Desc:					
Planned Compl Date Step7:					
Planned Compl Date Step8:					
Planned Compl Date Step9:					
Created:					
Modified:					
NCSCS Year:					
Closed:		No			
Actual Cubic Metres Rem:		0			
Actual Hectares Rem:		0			
Actual Tons Remediated:		0			
Total Asmt Expenditure:		\$0.00			
Total Remediation Expenditure:		\$0.00			
Total Care/Maint Expenditur:		\$0.00			
Total Mntring Expenditure:		\$0.00			
Ttl Expenditure Reduc Liabil:					
FCSAP Asmt Expenditure:		\$0.00			
FCSAP Remed Expenditure:		\$0.00			
FCSAP Care/Maint Expenditur:		\$0.00			
FCSAP Mntring Expenditure:		\$0.00			

Annual Data

Fiscal Year:	2016-2017
Reporting Organization:	NCC
Reporting Organization (EN):	National Capital Commission
Reporting Organization (FR):	Commission de la Capitale nationale
Class Type:	
Class (EN):	
Class (FR):	
CCME Flag:	
CCME NCS Year:	
Step Name (EN):	
Step Name (FR):	
Highest Step Completed:	
06	
Highest Step Completed Desc:	
Planned Compl Date Step7:	
Planned Compl Date Step8:	
Planned Compl Date Step9:	
Created:	
Modified:	
NCSCS Year:	
Closed:	
No	
Actual Cubic Metres Rem:	
0	
Actual Hectares Rem:	
0	
Actual Tons Remediated:	
0	
Total Asmt Expenditure:	
\$0.00	
Total Remediation Expenditure:	
\$0.00	
Total Care/Maint Expenditur:	
\$0.00	
Total Mntring Expenditure:	
\$0.00	
Ttl Expenditure Reduc Liabil:	
FCSAP Asmt Expenditure:	
\$0.00	
FCSAP Remed Expenditure:	
\$0.00	
FCSAP Care/Maint Expenditur:	
\$0.00	
FCSAP Mntring Expenditure:	
\$0.00	

Annual Data

<i>DB</i>	<i>Map Key</i>	<i>Number of Records</i>	<i>Direction/ Distance (m)</i>	<i>Elev/Diff (m)</i>	<i>Site</i>
<i>Fiscal Year:</i>		2011-2012			
<i>Reporting Organization:</i>		NCC			
<i>Reporting Organization (EN):</i>		National Capital Commission			
<i>Reporting Organization (FR):</i>		Commission de la Capitale nationale			
<i>Class Type:</i>					
<i>Class (EN):</i>					
<i>Class (FR):</i>					
<i>CCME Flag:</i>					
<i>CCME NCS Year:</i>					
<i>Step Name (EN):</i>					
<i>Step Name (FR):</i>					
<i>Highest Step Completed:</i>		06			
<i>Highest Step Completed Desc:</i>					
<i>Planned Compl Date Step7:</i>					
<i>Planned Compl Date Step8:</i>					
<i>Planned Compl Date Step9:</i>					
<i>Created:</i>					
<i>Modified:</i>					
<i>NCSCS Year:</i>					
<i>Closed:</i>		No			
<i>Actual Cubic Metres Rem:</i>		0			
<i>Actual Hectares Rem:</i>		0			
<i>Actual Tons Remediated:</i>		0			
<i>Total Asmt Expenditure:</i>		\$0.00			
<i>Total Remediation Expenditure:</i>		\$0.00			
<i>Total Care/Maint Expenditur:</i>		\$0.00			
<i>Total Mntring Expenditure:</i>		\$0.00			
<i>Ttl Expenditure Reduc Liabil:</i>					
<i>FCSAP Asmt Expenditure:</i>		\$14,045.60			
<i>FCSAP Remed Expenditure:</i>		\$0.00			
<i>FCSAP Care/Maint Expenditur:</i>		\$0.00			
<i>FCSAP Mntring Expenditure:</i>		\$0.00			

Annual Data

<i>Fiscal Year:</i>		2010-2011			
<i>Reporting Organization:</i>		NCC			
<i>Reporting Organization (EN):</i>		National Capital Commission			
<i>Reporting Organization (FR):</i>		Commission de la Capitale nationale			
<i>Class Type:</i>					
<i>Class (EN):</i>					
<i>Class (FR):</i>					
<i>CCME Flag:</i>					
<i>CCME NCS Year:</i>					
<i>Step Name (EN):</i>					
<i>Step Name (FR):</i>					
<i>Highest Step Completed:</i>		04			
<i>Highest Step Completed Desc:</i>					
<i>Planned Compl Date Step7:</i>					
<i>Planned Compl Date Step8:</i>					
<i>Planned Compl Date Step9:</i>					
<i>Created:</i>					
<i>Modified:</i>					
<i>NCSCS Year:</i>					
<i>Closed:</i>		No			
<i>Actual Cubic Metres Rem:</i>		0			
<i>Actual Hectares Rem:</i>		0			
<i>Actual Tons Remediated:</i>		0			
<i>Total Asmt Expenditure:</i>		\$0.00			
<i>Total Remediation Expenditure:</i>		\$0.00			
<i>Total Care/Maint Expenditur:</i>		\$0.00			
<i>Total Mntring Expenditure:</i>		\$0.00			
<i>Ttl Expenditure Reduc Liabil:</i>					
<i>FCSAP Asmt Expenditure:</i>		\$0.00			
<i>FCSAP Remed Expenditure:</i>		\$0.00			
<i>FCSAP Care/Maint Expenditur:</i>		\$0.00			

DB	Map Key	Number of Records	Direction/ Distance (m)	Elev/Diff (m)	Site
----	---------	-------------------	----------------------------	---------------	------

FCSAP Mntring Expenditure: \$0.00

Annual Data

Fiscal Year: 2007-2008
Reporting Organization: NCC
Reporting Organization (EN): National Capital Commission
Reporting Organization (FR): Commission de la Capitale nationale
Class Type:
Class (EN):
Class (FR):
CCME Flag:
CCME NCS Year:
Step Name (EN):
Step Name (FR):
Highest Step Completed: 04
Highest Step Completed Desc:
Planned Compl Date Step7:
Planned Compl Date Step8:
Planned Compl Date Step9:
Created:
Modified:
NCSCS Year:
Closed: No
Actual Cubic Metres Rem: 0
Actual Hectares Rem: 0.0535
Actual Tons Remediated: 0
Total Asmt Expenditure: \$0.00
Total Remediation Expenditure: \$0.00
Total Care/Maint Expenditur: \$0.00
Total Mntring Expenditure: \$0.00
Ttl Expenditure Reduc Liabil:
FCSAP Asmt Expenditure: \$1,610.40
FCSAP Remed Expenditure: \$0.00
FCSAP Care/Maint Expenditur: \$0.00
FCSAP Mntring Expenditure: \$0.00

Annual Data

Fiscal Year: 2008-2009
Reporting Organization: NCC
Reporting Organization (EN): National Capital Commission
Reporting Organization (FR): Commission de la Capitale nationale
Class Type:
Class (EN):
Class (FR):
CCME Flag:
CCME NCS Year:
Step Name (EN):
Step Name (FR):
Highest Step Completed: 04
Highest Step Completed Desc:
Planned Compl Date Step7:
Planned Compl Date Step8:
Planned Compl Date Step9:
Created:
Modified:
NCSCS Year:
Closed: No
Actual Cubic Metres Rem: 0
Actual Hectares Rem: 0
Actual Tons Remediated: 0
Total Asmt Expenditure: \$1,421.70
Total Remediation Expenditure: \$1,421.70
Total Care/Maint Expenditur: \$0.00

DB	Map Key	Number of Records	Direction/ Distance (m)	Elev/Diff (m)	Site
Total Mntring Expenditure:		\$0.00			
Ttl Expenditure Reduc Liabil:					
FCSAP Asmt Expenditure:		\$0.00			
FCSAP Remed Expenditure:		\$1,137.36			
FCSAP Care/Maint Expenditur:		\$0.00			
FCSAP Mntring Expenditure:		\$0.00			

Annual Data

Fiscal Year: 2006-2007
Reporting Organization: NCC
Reporting Organization (EN): National Capital Commission
Reporting Organization (FR): Commission de la Capitale nationale
Class Type:
Class (EN):
Class (FR):
CCME Flag:
CCME NCS Year:
Step Name (EN):
Step Name (FR):
Highest Step Completed: 04
Highest Step Completed Desc:
Planned Compl Date Step7:
Planned Compl Date Step8:
Planned Compl Date Step9:
Created:
Modified:
NCSCS Year:
Closed: No
Actual Cubic Metres Rem: 0
Actual Hectares Rem: 0
Actual Tons Remediated: 0
Total Asmt Expenditure: \$0.00
Total Remediation Expenditure: \$0.00
Total Care/Maint Expenditur: \$0.00
Total Mntring Expenditure: \$0.00
Ttl Expenditure Reduc Liabil:
FCSAP Asmt Expenditure: \$3,355.20
FCSAP Remed Expenditure: \$0.00
FCSAP Care/Maint Expenditur: \$0.00
FCSAP Mntring Expenditure: \$0.00

Annual Data

Fiscal Year: 2005-2006
Reporting Organization: NCC
Reporting Organization (EN): National Capital Commission
Reporting Organization (FR): Commission de la Capitale nationale
Class Type:
Class (EN):
Class (FR):
CCME Flag:
CCME NCS Year:
Step Name (EN):
Step Name (FR):
Highest Step Completed: 01
Highest Step Completed Desc:
Planned Compl Date Step7:
Planned Compl Date Step8:
Planned Compl Date Step9:
Created:
Modified:
NCSCS Year:
Closed: No
Actual Cubic Metres Rem: 0

DB	Map Key	Number of Records	Direction/ Distance (m)	Elev/Diff (m)	Site
Actual Hectares Rem:		0			
Actual Tons Remediated:		0			
Total Asmt Expenditure:		\$0.00			
Total Remediation Expenditure:		\$0.00			
Total Care/Maint Expenditur:		\$0.00			
Total Mntring Expenditure:		\$0.00			
Ttl Expenditure Reduc Liabil:					
FCSAP Asmt Expenditure:		\$0.00			
FCSAP Remed Expenditure:		\$0.00			
FCSAP Care/Maint Expenditur:		\$0.00			
FCSAP Mntring Expenditure:		\$0.00			

Annual Data

Fiscal Year: 2020-2021
Reporting Organization: NCC
Reporting Organization (EN): National Capital Commission
Reporting Organization (FR): Commission de la Capitale nationale
Class Type:
Class (EN):
Class (FR):
CCME Flag:
CCME NCS Year:
Step Name (EN):
Step Name (FR):
Highest Step Completed: 06
Highest Step Completed Desc:
Planned Compl Date Step7:
Planned Compl Date Step8:
Planned Compl Date Step9:
Created:
Modified:
NCSCS Year:
Closed: No
Actual Cubic Metres Rem: 0
Actual Hectares Rem: 0
Actual Tons Remediated: 0
Total Asmt Expenditure: \$0.00
Total Remediation Expenditure: \$0.00
Total Care/Maint Expenditur: \$0.00
Total Mntring Expenditure: \$0.00
Ttl Expenditure Reduc Liabil:
FCSAP Asmt Expenditure: \$0.00
FCSAP Remed Expenditure: \$0.00
FCSAP Care/Maint Expenditur: \$0.00
FCSAP Mntring Expenditure: \$0.00

Annual Data

Fiscal Year: 2019-2020
Reporting Organization: NCC
Reporting Organization (EN): National Capital Commission
Reporting Organization (FR): Commission de la Capitale nationale
Class Type:
Class (EN):
Class (FR):
CCME Flag:
CCME NCS Year:
Step Name (EN):
Step Name (FR):
Highest Step Completed: 06
Highest Step Completed Desc:
Planned Compl Date Step7:
Planned Compl Date Step8:
Planned Compl Date Step9:

DB	Map Key	Number of Records	Direction/ Distance (m)	Elev/Diff (m)	Site
----	---------	-------------------	----------------------------	---------------	------

Created:
Modified:
NCSCS Year:
Closed: No
Actual Cubic Metres Rem: 0
Actual Hectares Rem: 0
Actual Tons Remediated: 0
Total Asmt Expenditure: \$0.00
Total Remediation Expenditure: \$0.00
Total Care/Maint Expenditur: \$0.00
Total Mntring Expenditure: \$0.00
Ttl Expenditure Reduc Liabil:
FCSAP Asmt Expenditure: \$0.00
FCSAP Remed Expenditure: \$0.00
FCSAP Care/Maint Expenditur: \$0.00
FCSAP Mntring Expenditure: \$0.00

Annual Data

Fiscal Year: 2017-2018
Reporting Organization: NCC
Reporting Organization (EN): National Capital Commission
Reporting Organization (FR): Commission de la Capitale nationale
Class Type:
Class (EN):
Class (FR):
CCME Flag:
CCME NCS Year:
Step Name (EN):
Step Name (FR):
Highest Step Completed: 06
Highest Step Completed Desc:
Planned Compl Date Step7:
Planned Compl Date Step8:
Planned Compl Date Step9:
Created:
Modified:
NCSCS Year:
Closed: No
Actual Cubic Metres Rem: 0
Actual Hectares Rem: 0
Actual Tons Remediated: 0
Total Asmt Expenditure: \$0.00
Total Remediation Expenditure: \$0.00
Total Care/Maint Expenditur: \$0.00
Total Mntring Expenditure: \$0.00
Ttl Expenditure Reduc Liabil:
FCSAP Asmt Expenditure: \$0.00
FCSAP Remed Expenditure: \$0.00
FCSAP Care/Maint Expenditur: \$0.00
FCSAP Mntring Expenditure: \$0.00

Annual Data

Fiscal Year: 2018-2019
Reporting Organization: NCC
Reporting Organization (EN): National Capital Commission
Reporting Organization (FR): Commission de la Capitale nationale
Class Type:
Class (EN):
Class (FR):
CCME Flag:
CCME NCS Year:
Step Name (EN):
Step Name (FR):

DB	Map Key	Number of Records	Direction/ Distance (m)	Elev/Diff (m)	Site
Highest Step Completed:		06			
Highest Step Completed Desc:					
Planned Compl Date Step7:					
Planned Compl Date Step8:					
Planned Compl Date Step9:					
Created:					
Modified:					
NCSCS Year:					
Closed:		No			
Actual Cubic Metres Rem:		0			
Actual Hectares Rem:		0			
Actual Tons Remediated:		0			
Total Asmt Expenditure:		\$0.00			
Total Remediation Expenditure:		\$0.00			
Total Care/Maint Expenditur:		\$0.00			
Total Mntring Expenditure:		\$0.00			
Ttl Expenditure Reduc Liabil:					
FCSAP Asmt Expenditure:		\$0.00			
FCSAP Remed Expenditure:		\$0.00			
FCSAP Care/Maint Expenditur:		\$0.00			
FCSAP Mntring Expenditure:		\$0.00			

Annual Data

Fiscal Year:	2012-2013
Reporting Organization:	NCC
Reporting Organization (EN):	National Capital Commission
Reporting Organization (FR):	Commission de la Capitale nationale
Class Type:	
Class (EN):	
Class (FR):	
CCME Flag:	
CCME NCS Year:	
Step Name (EN):	
Step Name (FR):	
Highest Step Completed:	
Highest Step Completed Desc:	
Planned Compl Date Step7:	
Planned Compl Date Step8:	
Planned Compl Date Step9:	
Created:	
Modified:	
NCSCS Year:	
Closed:	
Actual Cubic Metres Rem:	
Actual Hectares Rem:	
Actual Tons Remediated:	
Total Asmt Expenditure:	
Total Remediation Expenditure:	
Total Care/Maint Expenditur:	
Total Mntring Expenditure:	
Ttl Expenditure Reduc Liabil:	
FCSAP Asmt Expenditure:	
FCSAP Remed Expenditure:	
FCSAP Care/Maint Expenditur:	
FCSAP Mntring Expenditure:	

GEN	30	3 of 23	ESE/149.6	81.9 / 16.44	HOPITAL SAINT-VINCENT HOSPITAL 60 CAMBRIDGE STREET NORTH OTTAWA ON K1R 7A5
Generator No:	ON0386700	Status:			
SIC Code:	8613	Co Admin:			
SIC Description:	EXTENDED CARE HOSP.	Choice of Contact:			

DB	Map Key	Number of Records	Direction/ Distance (m)	Elev/Diff (m)	Site
Approval Years:		86,87,88			Phone No Admin:
PO Box No:					Contam. Facility:
Country:					MHSW Facility:
<u>Detail(s)</u>					
Waste Class:		312			
Waste Class Desc:		PATHOLOGICAL WASTES			

GEN	<u>30</u>	4 of 23	ESE/149.6	81.9 / 16.44	HOPITAL SAINT-VINCENT HOSPITAL 60 CAMBRIDGE STREET NORTH OTTAWA ON K1R 7A5
Generator No:		ON0386700			Status:
SIC Code:		8613			Co Admin:
SIC Description:		EXTENDED CARE HOSP.			Choice of Contact:
Approval Years:		89,90			Phone No Admin:
PO Box No:					Contam. Facility:
Country:					MHSW Facility:
<u>Detail(s)</u>					
Waste Class:		145			
Waste Class Desc:		PAINT/PIGMENT/COATING RESIDUES			
Waste Class:		148			
Waste Class Desc:		INORGANIC LABORATORY CHEMICALS			
Waste Class:		212			
Waste Class Desc:		ALIPHATIC SOLVENTS			
Waste Class:		213			
Waste Class Desc:		PETROLEUM DISTILLATES			
Waste Class:		261			
Waste Class Desc:		PHARMACEUTICALS			
Waste Class:		312			
Waste Class Desc:		PATHOLOGICAL WASTES			

GEN	<u>30</u>	5 of 23	ESE/149.6	81.9 / 16.44	SAINT-VINCENT HOSPITAL 20-044 60 CAMBRIDGE STREET NORTH OTTAWA ON K1R 7A5
Generator No:		ON0386700			Status:
SIC Code:		8613			Co Admin:
SIC Description:		EXTENDED CARE HOSP.			Choice of Contact:
Approval Years:		92,93,94,95,96			Phone No Admin:
PO Box No:					Contam. Facility:
Country:					MHSW Facility:
<u>Detail(s)</u>					
Waste Class:		112			
Waste Class Desc:		ACID WASTE - HEAVY METALS			
Waste Class:		121			
Waste Class Desc:		ALKALINE WASTES - HEAVY METALS			
Waste Class:		145			
Waste Class Desc:		PAINT/PIGMENT/COATING RESIDUES			

<i>DB</i>	<i>Map Key</i>	<i>Number of Records</i>	<i>Direction/ Distance (m)</i>	<i>Elev/Diff (m)</i>	<i>Site</i>
<i>Waste Class:</i>		148			
<i>Waste Class Desc:</i>		INORGANIC LABORATORY CHEMICALS			
<i>Waste Class:</i>		212			
<i>Waste Class Desc:</i>		ALIPHATIC SOLVENTS			
<i>Waste Class:</i>		213			
<i>Waste Class Desc:</i>		PETROLEUM DISTILLATES			
<i>Waste Class:</i>		252			
<i>Waste Class Desc:</i>		WASTE OILS & LUBRICANTS			
<i>Waste Class:</i>		261			
<i>Waste Class Desc:</i>		PHARMACEUTICALS			
<i>Waste Class:</i>		263			
<i>Waste Class Desc:</i>		ORGANIC LABORATORY CHEMICALS			
<i>Waste Class:</i>		264			
<i>Waste Class Desc:</i>		PHOTOPROCESSING WASTES			
<i>Waste Class:</i>		312			
<i>Waste Class Desc:</i>		PATHOLOGICAL WASTES			

GEN **30** **6 of 23** **ESE/149.6** **81.9 / 16.44** **SAINT-VINCENT HOSPITAL
60 CAMBRIDGE STREET NORTH
OTTAWA ON K1R 7A5**

Generator No:	ON0386700	Status:	
SIC Code:	8613	Co Admin:	
SIC Description:	EXTENDED CARE HOSP.	Choice of Contact:	
Approval Years:	97,98,99,00,01,02,03,04	Phone No Admin:	
PO Box No:		Contam. Facility:	
Country:		MHSW Facility:	

Detail(s)

Waste Class:	148
Waste Class Desc:	INORGANIC LABORATORY CHEMICALS
Waste Class:	112
Waste Class Desc:	ACID WASTE - HEAVY METALS
Waste Class:	121
Waste Class Desc:	ALKALINE WASTES - HEAVY METALS
Waste Class:	145
Waste Class Desc:	PAINT/PIGMENT/COATING RESIDUES
Waste Class:	213
Waste Class Desc:	PETROLEUM DISTILLATES
Waste Class:	222
Waste Class Desc:	HEAVY FUELS
Waste Class:	252
Waste Class Desc:	WASTE OILS & LUBRICANTS
Waste Class:	261
Waste Class Desc:	PHARMACEUTICALS
Waste Class:	263
Waste Class Desc:	ORGANIC LABORATORY CHEMICALS

DB	Map Key	Number of Records	Direction/ Distance (m)	Elev/Diff (m)	Site
Waste Class:		264			
Waste Class Desc:		PHOTOPROCESSING WASTES			
Waste Class:		312			
Waste Class Desc:		PATHOLOGICAL WASTES			
Waste Class:		212			
Waste Class Desc:		ALIPHATIC SOLVENTS			

GEN	<u>30</u>	7 of 23	ESE/149.6	81.9 / 16.44	ST-VINCENT HOSPITAL 60 CAMBRIDGE ST. OTTAWA ON K1R 7A5
Generator No:	ON0763900			Status:	
SIC Code:	0000			Co Admin:	
SIC Description:	*** NOT DEFINED ***			Choice of Contact:	
Approval Years:	86,87,88,89,90,92,93,94			Phone No Admin:	
PO Box No:				Contam. Facility:	
Country:				MHSW Facility:	

GEN	<u>30</u>	8 of 23	ESE/149.6	81.9 / 16.44	SCO HEALTH SERVICE 60 Cambridge Street North Ottawa ON K1R 7A5
Generator No:	ON0386700			Status:	
SIC Code:	622310			Co Admin:	
SIC Description:	Specialty (except Psychiatric and Substance Abuse) Hospitals			Choice of Contact:	
Approval Years:	05,06			Phone No Admin:	
PO Box No:				Contam. Facility:	
Country:				MHSW Facility:	

Detail(s)

Waste Class:	112				
Waste Class Desc:	ACID WASTE - HEAVY METALS				
Waste Class:	148				
Waste Class Desc:	INORGANIC LABORATORY CHEMICALS				
Waste Class:	213				
Waste Class Desc:	PETROLEUM DISTILLATES				
Waste Class:	222				
Waste Class Desc:	HEAVY FUELS				
Waste Class:	252				
Waste Class Desc:	WASTE OILS & LUBRICANTS				
Waste Class:	261				
Waste Class Desc:	PHARMACEUTICALS				
Waste Class:	121				
Waste Class Desc:	ALKALINE WASTES - HEAVY METALS				
Waste Class:	145				
Waste Class Desc:	PAINT/PIGMENT/COATING RESIDUES				
Waste Class:	146				
Waste Class Desc:	OTHER SPECIFIED INORGANICS				
Waste Class:	212				
Waste Class Desc:	ALIPHATIC SOLVENTS				

<i>DB</i>	<i>Map Key</i>	<i>Number of Records</i>	<i>Direction/ Distance (m)</i>	<i>Elev/Diff (m)</i>	<i>Site</i>
Waste Class:		221			
Waste Class Desc:		LIGHT FUELS			
Waste Class:		264			
Waste Class Desc:		PHOTOPROCESSING WASTES			
Waste Class:		263			
Waste Class Desc:		ORGANIC LABORATORY CHEMICALS			
Waste Class:		312			
Waste Class Desc:		PATHOLOGICAL WASTES			

GEN	30	9 of 23	ESE/149.6	81.9 / 16.44	BRUYERE CONTINUING CARE INC 60 Cambridge Street North Ottawa ON K1R 7A5
Generator No:	ON0386700				Status:
SIC Code:	622310				Co Admin:
SIC Description:	Specialty (except Psychiatric and Substance Abuse) Hospitals				Choice of Contact:
Approval Years:	07,08				Phone No Admin:
PO Box No:					Contam. Facility:
Country:					MHSW Facility:

Detail(s)

Waste Class:	112
Waste Class Desc:	ACID WASTE - HEAVY METALS
Waste Class:	121
Waste Class Desc:	ALKALINE WASTES - HEAVY METALS
Waste Class:	145
Waste Class Desc:	PAINT/PIGMENT/COATING RESIDUES
Waste Class:	213
Waste Class Desc:	PETROLEUM DISTILLATES
Waste Class:	146
Waste Class Desc:	OTHER SPECIFIED INORGANICS
Waste Class:	148
Waste Class Desc:	INORGANIC LABORATORY CHEMICALS
Waste Class:	212
Waste Class Desc:	ALIPHATIC SOLVENTS
Waste Class:	221
Waste Class Desc:	LIGHT FUELS
Waste Class:	222
Waste Class Desc:	HEAVY FUELS
Waste Class:	251
Waste Class Desc:	OIL SKIMMINGS & SLUDGES
Waste Class:	252
Waste Class Desc:	WASTE OILS & LUBRICANTS
Waste Class:	261
Waste Class Desc:	PHARMACEUTICALS
Waste Class:	263
Waste Class Desc:	ORGANIC LABORATORY CHEMICALS

DB	Map Key	Number of Records	Direction/ Distance (m)	Elev/Diff (m)	Site
		264			
Waste Class:		PHOTOPROCESSING WASTES			
Waste Class Desc:					
		312			
Waste Class:		PATHOLOGICAL WASTES			
Waste Class Desc:					
		331			
Waste Class:		WASTE COMPRESSED GASES			
Waste Class Desc:					

GEN	30	10 of 23	ESE/149.6	81.9 / 16.44	BRUYERE CONTINUING CARE INC 60 Cambridge Street North Ottawa ON K1R 7A5
Generator No:	ON0386700				
SIC Code:	622111				
SIC Description:	General (except Paediatric) Hospitals				
Approval Years:	2009				
PO Box No:					
Country:					
Status:					
Co Admin:					
Choice of Contact:					
Phone No Admin:					
Contam. Facility:					
MHSW Facility:					

Detail(s)

Waste Class:	112				
Waste Class Desc:	ACID WASTE - HEAVY METALS				
Waste Class:	145				
Waste Class Desc:	PAINT/PIGMENT/COATING RESIDUES				
Waste Class:	146				
Waste Class Desc:	OTHER SPECIFIED INORGANICS				
Waste Class:	148				
Waste Class Desc:	INORGANIC LABORATORY CHEMICALS				
Waste Class:	213				
Waste Class Desc:	PETROLEUM DISTILLATES				
Waste Class:	221				
Waste Class Desc:	LIGHT FUELS				
Waste Class:	222				
Waste Class Desc:	HEAVY FUELS				
Waste Class:	251				
Waste Class Desc:	OIL SKIMMINGS & SLUDGES				
Waste Class:	252				
Waste Class Desc:	WASTE OILS & LUBRICANTS				
Waste Class:	261				
Waste Class Desc:	PHARMACEUTICALS				
Waste Class:	263				
Waste Class Desc:	ORGANIC LABORATORY CHEMICALS				
Waste Class:	312				
Waste Class Desc:	PATHOLOGICAL WASTES				
Waste Class:	331				
Waste Class Desc:	WASTE COMPRESSED GASES				

GEN	30	11 of 23	ESE/149.6	81.9 / 16.44	BRUYERE CONTINUING CARE INC 60 Cambridge Street North Ottawa ON K1R 7A5
------------	-----------	-----------------	------------------	---------------------	--

<i>DB</i>	<i>Map Key</i>	<i>Number of Records</i>	<i>Direction/ Distance (m)</i>	<i>Elev/Diff (m)</i>	<i>Site</i>
Generator No:	ON0386700			Status:	
SIC Code:	622111			Co Admin:	
SIC Description:	General (except Paediatric) Hospitals			Choice of Contact:	
Approval Years:	2010			Phone No Admin:	
PO Box No:				Contam. Facility:	
Country:				MHSW Facility:	
<u>Detail(s)</u>					
Waste Class:	263				
Waste Class Desc:	ORGANIC LABORATORY CHEMICALS				
Waste Class:	112				
Waste Class Desc:	ACID WASTE - HEAVY METALS				
Waste Class:	252				
Waste Class Desc:	WASTE OILS & LUBRICANTS				
Waste Class:	222				
Waste Class Desc:	HEAVY FUELS				
Waste Class:	261				
Waste Class Desc:	PHARMACEUTICALS				
Waste Class:	312				
Waste Class Desc:	PATHOLOGICAL WASTES				
Waste Class:	146				
Waste Class Desc:	OTHER SPECIFIED INORGANICS				
Waste Class:	251				
Waste Class Desc:	OIL SKIMMINGS & SLUDGES				
Waste Class:	148				
Waste Class Desc:	INORGANIC LABORATORY CHEMICALS				
Waste Class:	331				
Waste Class Desc:	WASTE COMPRESSED GASES				
Waste Class:	213				
Waste Class Desc:	PETROLEUM DISTILLATES				
Waste Class:	145				
Waste Class Desc:	PAINT/PIGMENT/COATING RESIDUES				
Waste Class:	221				
Waste Class Desc:	LIGHT FUELS				

GEN

30

12 of 23

ESE/149.6

81.9 / 16.44

BRUYERE CONTINUING CARE INC
60 Cambridge Street North
Ottawa ON K1R 7A5

Generator No: ON0386700
SIC Code: 622111
SIC Description: General (except Paediatric) Hospitals
Approval Years: 2011
PO Box No:
Country:

Status:
Co Admin:
Choice of Contact:
Phone No Admin:
Contam. Facility:
MHSW Facility:

Detail(s)

Waste Class: 251
Waste Class Desc: OIL SKIMMINGS & SLUDGES

DB	Map Key	Number of Records	Direction/ Distance (m)	Elev/Diff (m)	Site
Waste Class:		145			
Waste Class Desc:		PAINT/PIGMENT/COATING RESIDUES			
Waste Class:		213			
Waste Class Desc:		PETROLEUM DISTILLATES			
Waste Class:		112			
Waste Class Desc:		ACID WASTE - HEAVY METALS			
Waste Class:		331			
Waste Class Desc:		WASTE COMPRESSED GASES			
Waste Class:		221			
Waste Class Desc:		LIGHT FUELS			
Waste Class:		261			
Waste Class Desc:		PHARMACEUTICALS			
Waste Class:		148			
Waste Class Desc:		INORGANIC LABORATORY CHEMICALS			
Waste Class:		222			
Waste Class Desc:		HEAVY FUELS			
Waste Class:		263			
Waste Class Desc:		ORGANIC LABORATORY CHEMICALS			
Waste Class:		252			
Waste Class Desc:		WASTE OILS & LUBRICANTS			
Waste Class:		146			
Waste Class Desc:		OTHER SPECIFIED INORGANICS			
Waste Class:		312			
Waste Class Desc:		PATHOLOGICAL WASTES			

GEN **30** **13 of 23** **ESE/149.6** **81.9 / 16.44** **BRUYERE CONTINUING CARE INC**
60 Cambridge Street North
Ottawa ON K1R 7A5

Generator No:	ON0386700	Status:	
SIC Code:	622111	Co Admin:	
SIC Description:	General (except Paediatric) Hospitals	Choice of Contact:	
Approval Years:	2012	Phone No Admin:	
PO Box No:		Contam. Facility:	
Country:		MHSW Facility:	

Detail(s)

Waste Class:	312
Waste Class Desc:	PATHOLOGICAL WASTES
Waste Class:	331
Waste Class Desc:	WASTE COMPRESSED GASES
Waste Class:	213
Waste Class Desc:	PETROLEUM DISTILLATES
Waste Class:	221
Waste Class Desc:	LIGHT FUELS
Waste Class:	112
Waste Class Desc:	ACID WASTE - HEAVY METALS

<i>DB</i>	<i>Map Key</i>	<i>Number of Records</i>	<i>Direction/ Distance (m)</i>	<i>Elev/Diff (m)</i>	<i>Site</i>
<i>Waste Class:</i>		263			
<i>Waste Class Desc:</i>		ORGANIC LABORATORY CHEMICALS			
<i>Waste Class:</i>		146			
<i>Waste Class Desc:</i>		OTHER SPECIFIED INORGANICS			
<i>Waste Class:</i>		261			
<i>Waste Class Desc:</i>		PHARMACEUTICALS			
<i>Waste Class:</i>		222			
<i>Waste Class Desc:</i>		HEAVY FUELS			
<i>Waste Class:</i>		252			
<i>Waste Class Desc:</i>		WASTE OILS & LUBRICANTS			
<i>Waste Class:</i>		251			
<i>Waste Class Desc:</i>		OIL SKIMMINGS & SLUDGES			
<i>Waste Class:</i>		145			
<i>Waste Class Desc:</i>		PAINT/PIGMENT/COATING RESIDUES			
<i>Waste Class:</i>		148			
<i>Waste Class Desc:</i>		INORGANIC LABORATORY CHEMICALS			

GEN

30

14 of 23

ESE/149.6

81.9 / 16.44

**BRUYERE CONTINUING CARE INC
60 Cambridge Street North
Ottawa ON**

Generator No: ON0386700
SIC Code: 622111
SIC Description: GENERAL (EXCEPT PAEDIATRIC)
 HOSPITALS
Approval Years: 2013
PO Box No:
Country:

Status:
Co Admin:
Choice of Contact:

Phone No Admin:
Contam. Facility:
MHSW Facility:

Detail(s)

Waste Class: 251
Waste Class Desc: OIL SKIMMINGS & SLUDGES

Waste Class: 261
Waste Class Desc: PHARMACEUTICALS

Waste Class: 331
Waste Class Desc: WASTE COMPRESSED GASES

Waste Class: 213
Waste Class Desc: PETROLEUM DISTILLATES

Waste Class: 145
Waste Class Desc: PAINT/PIGMENT/COATING RESIDUES

Waste Class: 221
Waste Class Desc: LIGHT FUELS

Waste Class: 222
Waste Class Desc: HEAVY FUELS

Waste Class: 263
Waste Class Desc: ORGANIC LABORATORY CHEMICALS

Waste Class: 252
Waste Class Desc: WASTE OILS & LUBRICANTS

<i>DB</i>	<i>Map Key</i>	<i>Number of Records</i>	<i>Direction/ Distance (m)</i>	<i>Elev/Diff (m)</i>	<i>Site</i>
Waste Class:		146			
Waste Class Desc:		OTHER SPECIFIED INORGANICS			
Waste Class:		312			
Waste Class Desc:		PATHOLOGICAL WASTES			
Waste Class:		148			
Waste Class Desc:		INORGANIC LABORATORY CHEMICALS			
Waste Class:		112			
Waste Class Desc:		ACID WASTE - HEAVY METALS			

GEN	30	15 of 23	ESE/149.6	81.9 / 16.44	BRUYERE CONTINUING CARE INC 60 Cambridge Street North Ottawa ON K1R 7A5
Generator No:	ON0386700			Status:	
SIC Code:	622111			Co Admin:	Chantal Sabourin
SIC Description:	GENERAL (EXCEPT PAEDIATRIC) HOSPITALS			Choice of Contact:	CO_OFFICIAL
Approval Years:	2016			Phone No Admin:	613-562-6262 Ext.1567
PO Box No:				Contam. Facility:	No
Country:	Canada			MHSW Facility:	No

Detail(s)

Waste Class:	145
Waste Class Desc:	PAINT/PIGMENT/COATING RESIDUES
Waste Class:	312
Waste Class Desc:	PATHOLOGICAL WASTES
Waste Class:	261
Waste Class Desc:	PHARMACEUTICALS
Waste Class:	331
Waste Class Desc:	WASTE COMPRESSED GASES
Waste Class:	146
Waste Class Desc:	OTHER SPECIFIED INORGANICS
Waste Class:	213
Waste Class Desc:	PETROLEUM DISTILLATES
Waste Class:	251
Waste Class Desc:	OIL SKIMMINGS & SLUDGES
Waste Class:	148
Waste Class Desc:	INORGANIC LABORATORY CHEMICALS
Waste Class:	221
Waste Class Desc:	LIGHT FUELS
Waste Class:	112
Waste Class Desc:	ACID WASTE - HEAVY METALS
Waste Class:	222
Waste Class Desc:	HEAVY FUELS
Waste Class:	252
Waste Class Desc:	WASTE OILS & LUBRICANTS
Waste Class:	263
Waste Class Desc:	ORGANIC LABORATORY CHEMICALS

DB	Map Key	Number of Records	Direction/ Distance (m)	Elev/Diff (m)	Site
GEN	<u>30</u>	16 of 23	ESE/149.6	81.9 / 16.44	BRUYERE CONTINUING CARE INC 60 Cambridge Street North Ottawa ON K1R 7A5
Generator No:	ON0386700			Status:	
SIC Code:	622111			Co Admin:	Chantal Sabourin
SIC Description:	GENERAL (EXCEPT PAEDIATRIC) HOSPITALS			Choice of Contact:	CO_OFFICIAL
Approval Years:	2015			Phone No Admin:	613-562-6262 Ext.1567
PO Box No:				Contam. Facility:	No
Country:	Canada			MHSW Facility:	No
<u>Detail(s)</u>					
Waste Class:	213				
Waste Class Desc:	PETROLEUM DISTILLATES				
Waste Class:	331				
Waste Class Desc:	WASTE COMPRESSED GASES				
Waste Class:	263				
Waste Class Desc:	ORGANIC LABORATORY CHEMICALS				
Waste Class:	252				
Waste Class Desc:	WASTE OILS & LUBRICANTS				
Waste Class:	312				
Waste Class Desc:	PATHOLOGICAL WASTES				
Waste Class:	222				
Waste Class Desc:	HEAVY FUELS				
Waste Class:	251				
Waste Class Desc:	OIL SKIMMINGS & SLUDGES				
Waste Class:	261				
Waste Class Desc:	PHARMACEUTICALS				
Waste Class:	112				
Waste Class Desc:	ACID WASTE - HEAVY METALS				
Waste Class:	148				
Waste Class Desc:	INORGANIC LABORATORY CHEMICALS				
Waste Class:	145				
Waste Class Desc:	PAINT/PIGMENT/COATING RESIDUES				
Waste Class:	146				
Waste Class Desc:	OTHER SPECIFIED INORGANICS				
Waste Class:	221				
Waste Class Desc:	LIGHT FUELS				

GEN	<u>30</u>	17 of 23	ESE/149.6	81.9 / 16.44	BRUYERE CONTINUING CARE INC 60 Cambridge Street North Ottawa ON K1R 7A5
Generator No:	ON0386700			Status:	
SIC Code:	622111			Co Admin:	Chantal Sabourin
SIC Description:	GENERAL (EXCEPT PAEDIATRIC) HOSPITALS			Choice of Contact:	CO_OFFICIAL
Approval Years:	2014			Phone No Admin:	613-562-6262 Ext.1567
PO Box No:				Contam. Facility:	No
Country:	Canada			MHSW Facility:	No

<i>DB</i>	<i>Map Key</i>	<i>Number of Records</i>	<i>Direction/ Distance (m)</i>	<i>Elev/Diff (m)</i>	<i>Site</i>
<i>Detail(s)</i>					
<i>Waste Class:</i>		112			
<i>Waste Class Desc:</i>		ACID WASTE - HEAVY METALS			
<i>Waste Class:</i>		251			
<i>Waste Class Desc:</i>		OIL SKIMMINGS & SLUDGES			
<i>Waste Class:</i>		263			
<i>Waste Class Desc:</i>		ORGANIC LABORATORY CHEMICALS			
<i>Waste Class:</i>		148			
<i>Waste Class Desc:</i>		INORGANIC LABORATORY CHEMICALS			
<i>Waste Class:</i>		213			
<i>Waste Class Desc:</i>		PETROLEUM DISTILLATES			
<i>Waste Class:</i>		145			
<i>Waste Class Desc:</i>		PAINT/PIGMENT/COATING RESIDUES			
<i>Waste Class:</i>		331			
<i>Waste Class Desc:</i>		WASTE COMPRESSED GASES			
<i>Waste Class:</i>		146			
<i>Waste Class Desc:</i>		OTHER SPECIFIED INORGANICS			
<i>Waste Class:</i>		312			
<i>Waste Class Desc:</i>		PATHOLOGICAL WASTES			
<i>Waste Class:</i>		222			
<i>Waste Class Desc:</i>		HEAVY FUELS			
<i>Waste Class:</i>		261			
<i>Waste Class Desc:</i>		PHARMACEUTICALS			
<i>Waste Class:</i>		252			
<i>Waste Class Desc:</i>		WASTE OILS & LUBRICANTS			
<i>Waste Class:</i>		221			
<i>Waste Class Desc:</i>		LIGHT FUELS			

GEN	<u>30</u>	18 of 23	ESE/149.6	81.9 / 16.44	BRUYERE CONTINUING CARE INC SAINT-VINCENT HOSPITAL 60 Cambridge Street North Ottawa ON K1R 7A5
Generator No:	ON0386700			Status:	Registered
SIC Code:				Co Admin:	
SIC Description:				Choice of Contact:	
Approval Years:	As of Dec 2018			Phone No Admin:	
PO Box No:				Contam. Facility:	
Country:	Canada			MHSW Facility:	

<i>Detail(s)</i>					
<i>Waste Class:</i>		112 C			
<i>Waste Class Desc:</i>		Acid solutions - containing heavy metals			
<i>Waste Class:</i>		145 I			
<i>Waste Class Desc:</i>		Wastes from the use of pigments, coatings and paints			
<i>Waste Class:</i>		148 C			
<i>Waste Class Desc:</i>		Misc. wastes and inorganic chemicals			

DB	Map Key	Number of Records	Direction/ Distance (m)	Elev/Diff (m)	Site
Waste Class:		213 I			
Waste Class Desc:		Petroleum distillates			
Waste Class:		221 L			
Waste Class Desc:		Light fuels			
Waste Class:		222 L			
Waste Class Desc:		Heavy fuels			
Waste Class:		251 L			
Waste Class Desc:		Waste oils/sludges (petroleum based)			
Waste Class:		252 L			
Waste Class Desc:		Waste crankcase oils and lubricants			
Waste Class:		261 A			
Waste Class Desc:		Pharmaceuticals			
Waste Class:		263 B			
Waste Class Desc:		Misc. waste organic chemicals			
Waste Class:		263 I			
Waste Class Desc:		Misc. waste organic chemicals			
Waste Class:		312 P			
Waste Class Desc:		Pathological wastes			
Waste Class:		331 I			
Waste Class Desc:		Waste compressed gases including cylinders			

GEN	30	19 of 23	ESE/149.6	81.9 / 16.44	BRUYERE CONTINUING CARE INC SAINT-VINCENT HOSPITAL 60 Cambridge Street North Ottawa ON K1R 7A5
Generator No:	ON0386700			Status:	Registered
SIC Code:				Co Admin:	
SIC Description:				Choice of Contact:	
Approval Years:	As of Jul 2020			Phone No Admin:	
PO Box No:				Contam. Facility:	
Country:	Canada			MHSW Facility:	

Detail(s)

Waste Class:	221 L
Waste Class Desc:	Light fuels
Waste Class:	252 L
Waste Class Desc:	Waste crankcase oils and lubricants
Waste Class:	145 I
Waste Class Desc:	Wastes from the use of pigments, coatings and paints
Waste Class:	112 C
Waste Class Desc:	Acid solutions - containing heavy metals
Waste Class:	263 I
Waste Class Desc:	Misc. waste organic chemicals
Waste Class:	263 B
Waste Class Desc:	Misc. waste organic chemicals
Waste Class:	261 A
Waste Class Desc:	Pharmaceuticals

DB	Map Key	Number of Records	Direction/ Distance (m)	Elev/Diff (m)	Site
Waste Class:		222 L			
Waste Class Desc:		Heavy fuels			
Waste Class:		148 C			
Waste Class Desc:		Misc. wastes and inorganic chemicals			
Waste Class:		312 P			
Waste Class Desc:		Pathological wastes			
Waste Class:		213 I			
Waste Class Desc:		Petroleum distillates			
Waste Class:		251 L			
Waste Class Desc:		Waste oils/sludges (petroleum based)			
Waste Class:		331 I			
Waste Class Desc:		Waste compressed gases including cylinders			

GEN	<u>30</u>	22 of 23	ESE/149.6	81.9 / 16.44	BRUYERE CONTINUING CARE INC SAINT-VINCENT HOSPITAL 60 Cambridge Street North Ottawa ON K1R 7A5
Generator No:	ON0386700			Status:	Registered
SIC Code:				Co Admin:	
SIC Description:				Choice of Contact:	
Approval Years:	As of Jan 2021			Phone No Admin:	
PO Box No:				Contam. Facility:	
Country:	Canada			MHSW Facility:	

Detail(s)

Waste Class:	145 I
Waste Class Desc:	Wastes from the use of pigments, coatings and paints
Waste Class:	263 I
Waste Class Desc:	Misc. waste organic chemicals
Waste Class:	221 L
Waste Class Desc:	Light fuels
Waste Class:	251 L
Waste Class Desc:	Waste oils/sludges (petroleum based)
Waste Class:	263 B
Waste Class Desc:	Misc. waste organic chemicals
Waste Class:	331 I
Waste Class Desc:	Waste compressed gases including cylinders
Waste Class:	261 A
Waste Class Desc:	Pharmaceuticals
Waste Class:	312 P
Waste Class Desc:	Pathological wastes
Waste Class:	112 C
Waste Class Desc:	Acid solutions - containing heavy metals
Waste Class:	213 I
Waste Class Desc:	Petroleum distillates
Waste Class:	222 L
Waste Class Desc:	Heavy fuels

DB	Map Key	Number of Records	Direction/ Distance (m)	Elev/Diff (m)	Site
		148 C			
		Waste Class Desc: Misc. wastes and inorganic chemicals			
		252 L			
		Waste Class Desc: Waste crankcase oils and lubricants			

GEN	30	23 of 23	ESE/149.6	81.9 / 16.44	BRUYERE CONTINUING CARE INC SAINT-VINCENT HOSPITAL 60 Cambridge Street North Ottawa ON K1R 7A5
------------	-----------	-----------------	------------------	---------------------	---

Generator No:	ON0386700	Status:	Registered
SIC Code:		Co Admin:	
SIC Description:		Choice of Contact:	
Approval Years:	As of Nov 2021	Phone No Admin:	
PO Box No:		Contam. Facility:	
Country:	Canada	MHSW Facility:	

Detail(s)

Waste Class:	263 I
Waste Class Desc:	Misc. waste organic chemicals
Waste Class:	112 C
Waste Class Desc:	Acid solutions - containing heavy metals
Waste Class:	222 L
Waste Class Desc:	Heavy fuels
Waste Class:	261 A
Waste Class Desc:	Pharmaceuticals
Waste Class:	331 I
Waste Class Desc:	Waste compressed gases including cylinders
Waste Class:	145 I
Waste Class Desc:	Wastes from the use of pigments, coatings and paints
Waste Class:	148 C
Waste Class Desc:	Misc. wastes and inorganic chemicals
Waste Class:	213 I
Waste Class Desc:	Petroleum distillates
Waste Class:	251 L
Waste Class Desc:	Waste oils/sludges (petroleum based)
Waste Class:	263 B
Waste Class Desc:	Misc. waste organic chemicals
Waste Class:	221 L
Waste Class Desc:	Light fuels
Waste Class:	252 L
Waste Class Desc:	Waste crankcase oils and lubricants
Waste Class:	312 P
Waste Class Desc:	Pathological wastes

GEN	39	1 of 1	NNE/180.3	64.4 / -1.05	City of Ottawa Corporate Real Estate Office 555 Albert Street Ottawa ON K1P 5E7
------------	-----------	---------------	------------------	---------------------	--

DB	Map Key	Number of Records	Direction/ Distance (m)	Elev/Diff (m)	Site
Generator No:	ON9488934			Status:	Registered
SIC Code:				Co Admin:	
SIC Description:				Choice of Contact:	
Approval Years:	As of Nov 2021			Phone No Admin:	
PO Box No:				Contam. Facility:	
Country:	Canada			MHSW Facility:	
<u>Detail(s)</u>					
Waste Class:	221 L				
Waste Class Desc:	Light fuels				
Waste Class:	251 L				
Waste Class Desc:	Waste oils/sludges (petroleum based)				
Waste Class:	222 L				
Waste Class Desc:	Heavy fuels				

GEN	<u>40</u>	1 of 5	NNE/181.6	64.4 / -1.05	City of Ottawa 557 Wellington Street Proposed Rail Corridor Ottawa ON K1R6G8
Generator No:	ON3241070			Status:	
SIC Code:	913910			Co Admin:	
SIC Description:				Choice of Contact:	
Approval Years:	2011			Phone No Admin:	
PO Box No:				Contam. Facility:	
Country:				MHSW Facility:	

GEN	<u>40</u>	2 of 5	NNE/181.6	64.4 / -1.05	City of Ottawa 557 Wellington Street Proposed Rail Corridor Ottawa ON K1R6G8
Generator No:	ON3241070			Status:	
SIC Code:	913910			Co Admin:	
SIC Description:	Other Local Municipal and Regional Public Administration			Choice of Contact:	
Approval Years:	2012			Phone No Admin:	
PO Box No:				Contam. Facility:	
Country:				MHSW Facility:	

GEN	<u>40</u>	3 of 5	NNE/181.6	64.4 / -1.05	City of Ottawa 557 Wellington Street Proposed Rail Corridor Ottawa ON
Generator No:	ON3241070			Status:	
SIC Code:	913910			Co Admin:	
SIC Description:				Choice of Contact:	
Approval Years:	2013			Phone No Admin:	
PO Box No:				Contam. Facility:	
Country:				MHSW Facility:	

<u>Detail(s)</u>					
Waste Class:	146				
Waste Class Desc:	OTHER SPECIFIED INORGANICS				
Waste Class:	252				
Waste Class Desc:	WASTE OILS & LUBRICANTS				

DB	Map Key	Number of Records	Direction/ Distance (m)	Elev/Diff (m)	Site
		243			
		PCBS			
		221			
		LIGHT FUELS			

DB	Map Key	Number of Records	Direction/ Distance (m)	Elev/Diff (m)	Site
GEN	40	5 of 5	NNE/181.6	64.4 / -1.05	City of Ottawa 557 Wellington Street Proposed Rail Corridor Ottawa ON K1R6G8
Generator No:	ON3241070			Status:	
SIC Code:	913910			Co Admin:	Sean Sterling
SIC Description:	913910			Choice of Contact:	CO_ADMIN
Approval Years:	2014			Phone No Admin:	613-232-2525 Ext.324
PO Box No:				Contam. Facility:	No
Country:	Canada			MHSW Facility:	No
Detail(s)					
Waste Class:	146				
Waste Class Desc:	OTHER SPECIFIED INORGANICS				
Waste Class:	252				
Waste Class Desc:	WASTE OILS & LUBRICANTS				
Waste Class:	221				
Waste Class Desc:	LIGHT FUELS				
Waste Class:	243				
Waste Class Desc:	PCBS				

DB	Map Key	Number of Records	Direction/ Distance (m)	Elev/Diff (m)	Site
GEN	55	2 of 7	W/213.7	60.7 / -4.75	OLRT Constructors/Dragados/EllisDon Corp 160 Booth Street - Pimisi Station Ottawa ON K1R 7V4
Generator No:	ON4723715			Status:	
SIC Code:	493190			Co Admin:	Eric Kelly
SIC Description:	OTHER WAREHOUSING AND STORAGE			Choice of Contact:	CO_OFFICIAL
Approval Years:	2016			Phone No Admin:	6134078153 Ext.
PO Box No:				Contam. Facility:	No
Country:	Canada			MHSW Facility:	No
Detail(s)					
Waste Class:	252				
Waste Class Desc:	WASTE OILS & LUBRICANTS				
Waste Class:	251				
Waste Class Desc:	OIL SKIMMINGS & SLUDGES				

DB	Map Key	Number of Records	Direction/ Distance (m)	Elev/Diff (m)	Site
GEN	55	3 of 7	W/213.7	60.7 / -4.75	OLRT Constructors/Dragados/EllisDon Corp 160 Booth Street - Pimisi Station Ottawa ON K1R 7V4
Generator No:	ON4723715			Status:	Registered
SIC Code:				Co Admin:	

DB	Map Key	Number of Records	Direction/ Distance (m)	Elev/Diff (m)	Site
SIC Description:					Choice of Contact:
Approval Years:		As of Dec 2017			Phone No Admin:
PO Box No:					Contam. Facility:
Country:		Canada			MHSW Facility:
<u>Detail(s)</u>					
Waste Class:		252 L			
Waste Class Desc:		Waste crankcase oils and lubricants			
Waste Class:		251 L			
Waste Class Desc:		Waste oils/sludges (petroleum based)			
GEN	<u>58</u>	2 of 2	SW/222.4	63.6 / -1.84	Mossop Veterinary Professional Corporation Mobile Veterinary Services of Ottawa 170 Booth St. Unit #1 Ottawa ON K1R 7W1
Generator No:		ON3794865			Status: Registered
SIC Code:					Co Admin:
SIC Description:					Choice of Contact:
Approval Years:		As of Nov 2021			Phone No Admin:
PO Box No:					Contam. Facility:
Country:		Canada			MHSW Facility:
<u>Detail(s)</u>					
Waste Class:		261 A			
Waste Class Desc:		Pharmaceuticals			
Waste Class:		312 P			
Waste Class Desc:		Pathological wastes			
GEN	<u>64</u>	2 of 18	NE/229.8	67.2 / 1.69	Rideau Transit Group 529 Albert Street Ottawa ON
Generator No:		ON6038738			Status:
SIC Code:		237990			Co Admin:
SIC Description:		OTHER HEAVY AND CIVIL ENGINEERING CONSTRUCTION			Choice of Contact:
Approval Years:		2013			Phone No Admin:
PO Box No:					Contam. Facility:
Country:					MHSW Facility:
<u>Detail(s)</u>					
Waste Class:		146			
Waste Class Desc:		OTHER SPECIFIED INORGANICS			
GEN	<u>64</u>	12 of 18	NE/229.8	67.2 / 1.69	Rideau Transit Group 529 Albert Street Ottawa ON K1A 1M5
Generator No:		ON6038738			Status:
SIC Code:		237990			Co Admin: Cory VanHoof
SIC Description:		OTHER HEAVY AND CIVIL ENGINEERING CONSTRUCTION			Choice of Contact: CO_ADMIN
Approval Years:		2016			Phone No Admin: 613-314-0469 Ext.
PO Box No:					Contam. Facility: No
Country:		Canada			MHSW Facility: No

DB	Map Key	Number of Records	Direction/ Distance (m)	Elev/Diff (m)	Site
<u>Detail(s)</u>					
		252			
Waste Class:		252			
Waste Class Desc:		WASTE OILS & LUBRICANTS			
		146			
Waste Class:		146			
Waste Class Desc:		OTHER SPECIFIED INORGANICS			
		212			
Waste Class:		212			
Waste Class Desc:		ALIPHATIC SOLVENTS			
		221			
Waste Class:		221			
Waste Class Desc:		LIGHT FUELS			
		331			
Waste Class:		331			
Waste Class Desc:		WASTE COMPRESSED GASES			

GEN	<u>64</u>	13 of 18	NE/229.8	67.2 / 1.69	Rideau Transit Group 529 Albert Street Ottawa ON K1A 1M5
Generator No:	ON6038738				
SIC Code:	237990				
SIC Description:	OTHER HEAVY AND CIVIL ENGINEERING CONSTRUCTION				
Approval Years:	2015				
PO Box No:					
Country:	Canada				
Status:					
Co Admin:					Cory VanHoof
Choice of Contact:					CO_ADMIN
Phone No Admin:					613-314-0469 Ext.
Contam. Facility:					No
MHSW Facility:					No

<u>Detail(s)</u>					
		146			
Waste Class:		146			
Waste Class Desc:		OTHER SPECIFIED INORGANICS			
		212			
Waste Class:		212			
Waste Class Desc:		ALIPHATIC SOLVENTS			
		221			
Waste Class:		221			
Waste Class Desc:		LIGHT FUELS			
		252			
Waste Class:		252			
Waste Class Desc:		WASTE OILS & LUBRICANTS			
		331			
Waste Class:		331			
Waste Class Desc:		WASTE COMPRESSED GASES			

GEN	<u>64</u>	14 of 18	NE/229.8	67.2 / 1.69	Rideau Transit Group 529 Albert Street Ottawa ON K1A 1M5
Generator No:	ON6038738				
SIC Code:	237990				
SIC Description:	OTHER HEAVY AND CIVIL ENGINEERING CONSTRUCTION				
Approval Years:	2014				
PO Box No:					
Country:	Canada				
Status:					
Co Admin:					Matthew Knapp
Choice of Contact:					CO_ADMIN
Phone No Admin:					613.314.5190 Ext.
Contam. Facility:					No
MHSW Facility:					No

<u>Detail(s)</u>					
		331			
Waste Class:		331			
Waste Class Desc:		WASTE COMPRESSED GASES			

<i>DB</i>	<i>Map Key</i>	<i>Number of Records</i>	<i>Direction/ Distance (m)</i>	<i>Elev/Diff (m)</i>	<i>Site</i>
<i>Waste Class:</i>		221			
<i>Waste Class Desc:</i>		LIGHT FUELS			
<i>Waste Class:</i>		252			
<i>Waste Class Desc:</i>		WASTE OILS & LUBRICANTS			
<i>Waste Class:</i>		212			
<i>Waste Class Desc:</i>		ALIPHATIC SOLVENTS			
<i>Waste Class:</i>		146			
<i>Waste Class Desc:</i>		OTHER SPECIFIED INORGANICS			

GEN	<u>64</u>	15 of 18	NE/229.8	67.2 / 1.69	Rideau Transit Group 529 Albert Street Ottawa ON K1A 1M5
<i>Generator No:</i>	ON6038738			<i>Status:</i>	Registered
<i>SIC Code:</i>				<i>Co Admin:</i>	
<i>SIC Description:</i>				<i>Choice of Contact:</i>	
<i>Approval Years:</i>	As of Dec 2018			<i>Phone No Admin:</i>	
<i>PO Box No:</i>				<i>Contam. Facility:</i>	
<i>Country:</i>	Canada			<i>MHSW Facility:</i>	
<u>Detail(s)</u>					
<i>Waste Class:</i>	114 C				
<i>Waste Class Desc:</i>	Other inorganic acid wastes				
<i>Waste Class:</i>	122 C				
<i>Waste Class Desc:</i>	Alkaline slutions - containing other metals and non-metals (not cyanide)				
<i>Waste Class:</i>	146 L				
<i>Waste Class Desc:</i>	Other specified inorganic sludges, slurries or solids				
<i>Waste Class:</i>	212 L				
<i>Waste Class Desc:</i>	Aliphatic solvents and residues				
<i>Waste Class:</i>	221 I				
<i>Waste Class Desc:</i>	Light fuels				
<i>Waste Class:</i>	221 L				
<i>Waste Class Desc:</i>	Light fuels				
<i>Waste Class:</i>	252 L				
<i>Waste Class Desc:</i>	Waste crankcase oils and lubricants				
<i>Waste Class:</i>	263 L				
<i>Waste Class Desc:</i>	Misc. waste organic chemicals				
<i>Waste Class:</i>	331 I				
<i>Waste Class Desc:</i>	Waste compressed gases including cylinders				

GEN	<u>64</u>	17 of 18	NE/229.8	67.2 / 1.69	Rideau Transit Group 529 Albert Street Ottawa ON K1A 1M5
<i>Generator No:</i>	ON6038738			<i>Status:</i>	Registered
<i>SIC Code:</i>				<i>Co Admin:</i>	
<i>SIC Description:</i>				<i>Choice of Contact:</i>	
<i>Approval Years:</i>	As of Oct 2019			<i>Phone No Admin:</i>	
<i>PO Box No:</i>				<i>Contam. Facility:</i>	
<i>Country:</i>	Canada			<i>MHSW Facility:</i>	

DB	Map Key	Number of Records	Direction/ Distance (m)	Elev/Diff (m)	Site
<u>Detail(s)</u>					
Waste Class:		263 L			
Waste Class Desc:		Misc. waste organic chemicals			
Waste Class:		221 L			
Waste Class Desc:		Light fuels			
Waste Class:		114 C			
Waste Class Desc:		Other inorganic acid wastes			
Waste Class:		146 L			
Waste Class Desc:		Other specified inorganic sludges, slurries or solids			
Waste Class:		331 I			
Waste Class Desc:		Waste compressed gases including cylinders			
Waste Class:		221 I			
Waste Class Desc:		Light fuels			
Waste Class:		212 L			
Waste Class Desc:		Aliphatic solvents and residues			
Waste Class:		122 C			
Waste Class Desc:		Alkaline slutions - containing other metals and non-metals (not cyanide)			
Waste Class:		252 L			
Waste Class Desc:		Waste crankcase oils and lubricants			

GEN	<u>73</u>	2 of 2	NNW/249.4	58.2 / -7.27	Malhorta Construction (P) Ltd. 300 Lett St. Ottawa ON K1R 0A7
Generator No:	ON7444417			Status:	
SIC Code:	236210			Co Admin:	
SIC Description:	INDUSTRIAL BUILDING AND STRUCTURE CONSTRUCTION			Choice of Contact:	CO_OFFICIAL
Approval Years:	2015			Phone No Admin:	
PO Box No:				Contam. Facility:	No
Country:	Canada			MHSW Facility:	No

<u>Detail(s)</u>					
Waste Class:		221			
Waste Class Desc:		LIGHT FUELS			

HINC	<u>29</u>	1 of 1	SSE/136.9	74.4 / 8.95	42 EMPRESS AVENUE OTTAWA ON K1R 7E8
External File Num:	FS INC 0905-02725				
Fuel Occurrence Type:					
Date of Occurrence:					
Fuel Type Involved:					
Status Desc:	Pending Level 1 Occurrence Investigation				
Job Type Desc:	Incident/Near-Miss Occurrence (FS)				
Oper. Type Involved:					
Service Interruptions:					
Property Damage:					
Fuel Life Cycle Stage:					
Root Cause:					
Reported Details:					
Fuel Category:	Gaseous Fuel				
Occurrence Type:	Incident				

DB	Map Key	Number of Records	Direction/ Distance (m)	Elev/Diff (m)	Site
Affiliation:		Industry Stakeholder (Licensee/Registration/Certificate Holder, Facility Owner, etc.)			
County Name:		Ottawa			
Approx. Quant. Rel:					
Nearby body of water:					
Enter Drainage Syst.:					
Approx. Quant. Unit:					
Environmental Impact:					

HINC	68	2 of 2	SE/234.1	80.9 / 15.39	54 PRIMROSE STREET OTTAWA ON
External File Num:		FS INC 0810-06263			
Fuel Occurrence Type:		Leak			
Date of Occurrence:		10/20/2008			
Fuel Type Involved:		Fuel Oil			
Status Desc:		Completed - Causal Analysis(End)			
Job Type Desc:		Incident/Near-Miss Occurrence (FS)			
Oper. Type Involved:		Multi-unit Residential			
Service Interruptions:		No			
Property Damage:		No			
Fuel Life Cycle Stage:		Utilization			
Root Cause:		Root Cause: Equipment/Material/Component:Yes Procedures:No Maintenance:No Design:No Training:No Management:No Human Factors:No			
Reported Details:					
Fuel Category:		Liquid Fuel			
Occurrence Type:		Incident			
Affiliation:		Industry Stakeholder (Licensee/Registration/Certificate Holder, Facility Owner, etc.)			
County Name:		Ottawa			
Approx. Quant. Rel:		200			
Nearby body of water:		No			
Enter Drainage Syst.:		No			
Approx. Quant. Unit:		Liters			
Environmental Impact:					

PINC	9	1 of 2	WSW/63.1	67.0 / 1.47	TAGGART CONSTRUCTION LTD PERKINS & ALBERT,,OTTAWA, ON,,CA ON
Incident ID:					
Incident No:		1690694			
Incident Reported Dt:		7/28/2015			
Type:		FS-Pipeline Incident			
Status Code:					
Tank Status:		Pipeline Damage Reason Est			
Task No:		5714755			
Spills Action Centre:					
Fuel Type:					
Fuel Occurrence Tp:					
Date of Occurrence:					
Occurrence Start Dt:		2015/11/05			
Depth:					
Customer Acct Name:		TAGGART CONSTRUCTION LTD			
Incident Address:		PERKINS & ALBERT,,OTTAWA,ON,,CA			
Operation Type:					
Pipeline Type:					
Regulator Type:					
Summary:		PERKINS & ALBERT, OTTAWA - PIPELINE HIT - 1 ¼"			
Reported By:		Peter O'Gorman - ENBRIDGE			
Affiliation:					
Occurrence Desc:					
Damage Reason:		Excavation practices not sufficient			
Notes:					
Pipe Material:					
Fuel Category:		Natural Gas			
Health Impact:					
Environment Impact:					
Property Damage:		No			
Service Interrupt:					
Enforce Policy:		Yes			
Public Relation:					
Pipeline System:					
PSIG:					
Attribute Category:		FS-Perform P-line Inc Invest			
Regulator Location:					
Method Details:		E-mail			

DB	Map Key	Number of Records	Direction/ Distance (m)	Elev/Diff (m)	Site
PINC	<u>17</u>	1 of 1	SW/107.1	65.5 / 0.04	THOMAS PAPATZIKAKIS 706 ALBERT ST,,OTTAWA,ON,K1R 6L4,CA ON
Incident ID:				Pipe Material:	
Incident No:	1622242			Fuel Category:	Natural Gas
Incident Reported Dt:	4/21/2015			Health Impact:	
Type:	FS-Pipeline Incident			Environment Impact:	
Status Code:				Property Damage:	Yes
Tank Status:	Pipeline Damage Reason Est			Service Interrupt:	
Task No:	5455195			Enforce Policy:	Yes
Spills Action Centre:				Public Relation:	
Fuel Type:				Pipeline System:	
Fuel Occurrence Tp:				PSIG:	
Date of Occurrence:				Attribute Category:	FS-Perform P-line Inc Invest
Occurrence Start Dt:	2015/04/20			Regulator Location:	
Depth:				Method Details:	E-mail
Customer Acct Name:	THOMAS PAPATZIKAKIS				
Incident Address:	706 ALBERT ST,,OTTAWA,ON,K1R 6L4,CA				
Operation Type:					
Pipeline Type:					
Regulator Type:					
Summary:	706 ALBERT STREET, OTTAWA - PIPELINE HIT - 12"				
Reported By:	Wayne Pilon				
Affiliation:					
Occurrence Desc:					
Damage Reason:	Excavation practices not sufficient				
Notes:					

PINC	<u>18</u>	1 of 1	WSW/112.6	64.0 / -1.49	PIPELINE HIT 12" ALBERT ST AT LORNE AVE,, OTTAWA,ON,K1R,CA ON
Incident ID:				Pipe Material:	
Incident No:	1626628			Fuel Category:	
Incident Reported Dt:	4/27/2015			Health Impact:	
Type:	FS-Pipeline Incident			Environment Impact:	
Status Code:				Property Damage:	
Tank Status:	Non Mandated			Service Interrupt:	
Task No:				Enforce Policy:	
Spills Action Centre:				Public Relation:	
Fuel Type:				Pipeline System:	
Fuel Occurrence Tp:				PSIG:	
Date of Occurrence:				Attribute Category:	
Occurrence Start Dt:				Regulator Location:	
Depth:				Method Details:	
Customer Acct Name:	PIPELINE HIT 12"				
Incident Address:	ALBERT ST AT LORNE AVE,,OTTAWA,ON,K1R,CA				
Operation Type:					
Pipeline Type:					
Regulator Type:					
Summary:					
Reported By:					
Affiliation:					
Occurrence Desc:					
Damage Reason:					
Notes:					

DB	Map Key	Number of Records	Direction/ Distance (m)	Elev/Diff (m)	Site
PINC	20	1 of 4	SSW/118.9	66.9 / 1.39	TAGGART CONSTRUCTION LTD 698 ALBERT ST.,OTTAWA,ON,K1R 6L4,CA ON
Incident ID:			Pipe Material:		
Incident No:		1884878	Fuel Category:		Natural Gas
Incident Reported Dt:		6/13/2016	Health Impact:		
Type:		FS-Pipeline Incident	Environment Impact:		
Status Code:			Property Damage:		Yes
Tank Status:		Pipeline Damage Reason Est	Service Interrupt:		
Task No:		6208610	Enforce Policy:		Yes
Spills Action Centre:			Public Relation:		
Fuel Type:			Pipeline System:		
Fuel Occurrence Tp:			PSIG:		
Date of Occurrence:			Attribute Category:		FS-Perform P-line Inc Invest
Occurrence Start Dt:		2016/06/13	Regulator Location:		
Depth:			Method Details:		E-mail
Customer Acct Name:		TAGGART CONSTRUCTION LTD			
Incident Address:		698 ALBERT ST.,OTTAWA,ON,K1R 6L4,CA			
Operation Type:					
Pipeline Type:					
Regulator Type:					
Summary:		698 ALBERT STREET, OTTAWA - PIPELINE HIT - 1/2"			
Reported By:		Bernie Monette - ENBRIDGE			
Affiliation:					
Occurrence Desc:					
Damage Reason:		Excavation practices not sufficient			
Notes:					

PINC	20	4 of 4	SSW/118.9	66.9 / 1.39	PIPELINE HIT - 1/2" 6 PERKINS ST.,OTTAWA,ON,K1R 7G5,CA ON
Incident ID:			Pipe Material:		
Incident No:		1897452	Fuel Category:		
Incident Reported Dt:		7/5/2016	Health Impact:		
Type:		FS-Pipeline Incident	Environment Impact:		
Status Code:			Property Damage:		
Tank Status:		Non Mandated	Service Interrupt:		
Task No:			Enforce Policy:		
Spills Action Centre:			Public Relation:		
Fuel Type:			Pipeline System:		
Fuel Occurrence Tp:			PSIG:		
Date of Occurrence:			Attribute Category:		
Occurrence Start Dt:			Regulator Location:		
Depth:			Method Details:		
Customer Acct Name:		PIPELINE HIT - 1/2"			
Incident Address:		6 PERKINS ST.,OTTAWA,ON,K1R 7G5,CA			
Operation Type:					
Pipeline Type:					
Regulator Type:					
Summary:					
Reported By:					
Affiliation:					
Occurrence Desc:					
Damage Reason:					
Notes:					

PINC	27	1 of 2	SSW/129.9	69.1 / 3.59	THOMAS PAPATZIKAKIS 14 PERKINS ST.,OTTAWA,ON,K1R 7G5,CA
------	--------------------	--------	-----------	-------------	---

DB	Map Key	Number of Records	Direction/ Distance (m)	Elev/Diff (m)	Site
----	---------	-------------------	----------------------------	---------------	------

ON

Incident ID:
Incident No: 1911836
Incident Reported Dt: 7/27/2016
Type: FS-Pipeline Incident
Status Code:
Tank Status: Pipeline Damage Reason Est
Task No: 6266538
Spills Action Centre:
Fuel Type:
Fuel Occurrence Tp:
Date of Occurrence:
Occurrence Start Dt: 2016/08/08
Depth:
Customer Acct Name: THOMAS PAPATZIKAKIS
Incident Address: 14 PERKINS ST,,OTTAWA,ON,K1R 7G5,CA
Operation Type:
Pipeline Type:
Regulator Type:
Summary: 14 PERKINS ST, OTTAWA - PIPELINE HIT - 1/2"
Reported By: Bernie Monette - ENBRIDGE
Affiliation:
Occurrence Desc:
Damage Reason: Excavation practices not sufficient
Notes:

Pipe Material:
Fuel Category: Natural Gas
Health Impact:
Environment Impact:
Property Damage: Yes
Service Interrupt:
Enforce Policy: Yes
Public Relation:
Pipeline System:
PSIG:
Attribute Category: FS-Perform P-line Inc Invest
Regulator Location:
Method Details: E-mail

PINC **33** **1 of 2** **SSW/159.6** **68.4 / 2.92** **PIPELINE HIT - 1/2"**
39 LORNE AVE,,OTTAWA,ON,K1R
7G6,CA
ON

Incident ID:
Incident No: 1889288
Incident Reported Dt: 6/20/2016
Type: FS-Pipeline Incident
Status Code:
Tank Status: Pipeline Damage Reason Est
Task No: 6218447
Spills Action Centre:
Fuel Type:
Fuel Occurrence Tp:
Date of Occurrence:
Occurrence Start Dt: 2016/06/21
Depth:
Customer Acct Name: PIPELINE HIT - 1/2"
Incident Address: 39 LORNE AVE,,OTTAWA,ON,K1R 7G6,CA
Operation Type:
Pipeline Type:
Regulator Type:
Summary: 39 LORNE AVE, OTTAWA - PIPELINE HIT - 1/2"
Reported By: Bernie Monette - ENBRIDGE
Affiliation:
Occurrence Desc:
Damage Reason: None of the above, Please Explain
Notes:

Pipe Material:
Fuel Category: Natural Gas
Health Impact:
Environment Impact:
Property Damage: No
Service Interrupt:
Enforce Policy: No
Public Relation:
Pipeline System:
PSIG:
Attribute Category: FS-Perform P-line Inc Invest
Regulator Location:
Method Details: E-mail

PINC **44** **2 of 2** **SSW/188.4** **67.9 / 2.39** **PIPELINE HIT - 1/2"**
48 LORNE AVE,,OTTAWA,ON,K1R
7G7,CA
ON

Incident ID: **Pipe Material:**

DB	Map Key	Number of Records	Direction/ Distance (m)	Elev/Diff (m)	Site
Incident No:	1871186				Fuel Category:
Incident Reported Dt:	5/25/2016				Health Impact:
Type:	FS-Pipeline Incident				Environment Impact:
Status Code:					Property Damage:
Tank Status:	Non Mandated				Service Interrupt:
Task No:					Enforce Policy:
Spills Action Centre:					Public Relation:
Fuel Type:					Pipeline System:
Fuel Occurrence Tp:					PSIG:
Date of Occurrence:					Attribute Category:
Occurrence Start Dt:					Regulator Location:
Depth:					Method Details:
Customer Acct Name:	PIPELINE HIT - 1/2"				
Incident Address:	48 LORNE AVE,,OTTAWA,ON,K1R 7G7,CA				
Operation Type:					
Pipeline Type:					
Regulator Type:					
Summary:					
Reported By:					
Affiliation:					
Occurrence Desc:					
Damage Reason:					
Notes:					

PINC	64	18 of 18	NE/229.8	67.2 / 1.69	PIPELINE HIT 1 1/4" 529 ALBERT ST,,OTTAWA,ON,K0A 1L0,CA ON
Incident ID:					Pipe Material:
Incident No:	1277334				Fuel Category:
Incident Reported Dt:	11/7/2013				Health Impact:
Type:	FS-Pipeline Incident				Environment Impact:
Status Code:					Property Damage:
Tank Status:	Not Investigated				Service Interrupt:
Task No:					Enforce Policy:
Spills Action Centre:					Public Relation:
Fuel Type:					Pipeline System:
Fuel Occurrence Tp:					PSIG:
Date of Occurrence:					Attribute Category:
Occurrence Start Dt:					Regulator Location:
Depth:					Method Details:
Customer Acct Name:	PIPELINE HIT 1 1/4"				
Incident Address:	529 ALBERT ST,,OTTAWA,ON,K0A 1L0,CA				
Operation Type:					
Pipeline Type:					
Regulator Type:					
Summary:					
Reported By:					
Affiliation:					
Occurrence Desc:					
Damage Reason:					
Notes:					

PTTW	73	1 of 2	NNW/249.4	58.2 / -7.27	Claridge Homes (Lebreton Flats Phase 3) Inc. Southeast quadrant of Fleet Street and 300 Lett Street Address: Lot: 40, Concession: A, Part of Ottawa River, Geographic Township of Nepean, City of Ottawa District Office: Ottawa NEPEAN ON
-------------	-----------	---------------	------------------	---------------------	---

DB	Map Key	Number of Records	Direction/ Distance (m)	Elev/Diff (m)	Site
----	---------	-------------------	----------------------------	---------------	------

EBR Registry No: 011-7149
Ministry Ref No: 3230-8WTKKW
Notice Type: Instrument Decision
Notice Stage:
Notice Date: August 23, 2013
Proposal Date: September 07, 2012
Year: 2012
Instrument Type: (OWRA s. 34) - Permit to Take Water
Off Instrument Name:
Posted By:
Company Name: Claridge Homes (Lebreton Flats Phase 3) Inc.
Site Address:
Location Other:
Proponent Name:
Proponent Address: 210 Gladstone avenue , Suite 2001, Ottawa Ontario, Canada K2P 0Y6
Comment Period:
URL:

Decision Posted:
Exception Posted:
Section:
Act 1:
Act 2:
Site Location Map:

Site Location Details:

Southeast quadrant of Fleet Street and 300 Lett Street Address: Lot: 40, Concession: A, Part of Ottawa River, Geographic Township of Nepean, City of Ottawa District Office: Ottawa NEPEAN

RSC	65	3 of 3	E/230.1	82.6 / 17.08	192 BRONSON PROPERTY INC. 196 BRONSON AVENUE, OTTAWA, ON K1R 6H4 Ottawa ON
RSC ID:	225846				
RA No:					
RSC Type:	Phase 1 and 2 RSC				
Curr Property Use:	Commercial				Residential
Ministry District:	Ottawa District Office				KARYN MUNCH
Filing Date:	2019/07/31				
Date Ack:					
Date Returned:					
Restoration Type:					
Soil Type:					
Criteria:					
CPU Issued Sect 1686:					
Asmt Roll No:	0614063201004000000, 0614063201005000000, 0614063201057000000, 0614063201056000000				
Prop ID No (PIN):	04111-0157 (LT), 04111-0155 (LT), 04111-0154 (LT)				
Property Municipal Address:	196 BRONSON AVENUE, OTTAWA, ON K1R 6H4, 31 CAMBRIDGE STREET NORTH, OTTAWA, ON K1R 7A4, 33 CAMBRIDGE STREET NORTH, OTTAWA, ON K1R 7A4, 192 BRONSON, OTTAWA, ON K1R 6H4				
Mailing Address:					
Latitude & Latitude:					
UTM Coordinates:					
Consultant:					
Legal Desc:					
Measurement Method:					
Applicable Standards:					
RSC PDF:	https://www.Ircsde.Irc.gov.on.ca/BFISWebPublic/pub/viewDocument.action?attachmentId=114980&fileName=BROWNFIELDS-E.pdf				

Document(s) Detail

Document Heading: Supporting Documents

DB	Map Key	Number of Records	Direction/ Distance (m)	Elev/Diff (m)	Site
Document Name:			Certificate of Compliance.PDF		
Document Type:			Certificate of Status		
Document Link:			https://www.lrcsde.lrc.gov.on.ca/BFISWebPublic/pub/viewDocument.action?attachmentId=114982&fileName=Certificate+of+Compliance.PDF		
Document Heading:			Supporting Documents		
Document Name:			Proof of Owner Authorization.pdf		
Document Type:			Proof of the owner's authorization		
Document Link:			https://www.lrcsde.lrc.gov.on.ca/BFISWebPublic/pub/viewDocument.action?attachmentId=114983&fileName=Proof+of+Owner+Authorization.pdf		
Document Heading:			Supporting Documents		
Document Name:			APEC Table.pdf		
Document Type:			Area(s) of Potential Environmental Concern		
Document Link:			https://www.lrcsde.lrc.gov.on.ca/BFISWebPublic/pub/viewDocument.action?attachmentId=114978&fileName=APEC+Table.pdf		
Document Heading:			Supporting Documents		
Document Name:			Land Transfer Document.pdf		
Document Type:			Copy of any deed(s), transfer(s) or other document(s)		
Document Link:			https://www.lrcsde.lrc.gov.on.ca/BFISWebPublic/pub/viewDocument.action?attachmentId=114987&fileName=Land+Transfer+Document.pdf		
Document Heading:			Supporting Documents		
Document Name:			Survey PAn.pdf		
Document Type:			A Current plan of Survey		
Document Link:			https://www.lrcsde.lrc.gov.on.ca/BFISWebPublic/pub/viewDocument.action?attachmentId=114988&fileName=Survey+PAn.pdf		
Document Heading:			Supporting Documents		
Document Name:			Legal Letter.pdf		
Document Type:			Lawyer's letter consisting of a legal description of the property		
Document Link:			https://www.lrcsde.lrc.gov.on.ca/BFISWebPublic/pub/viewDocument.action?attachmentId=114985&fileName=Legal+Letter.pdf		
Document Heading:			Supporting Documents		
Document Name:			No Objection Statement.pdf		
Document Type:			A copy of No Objection Statement from municipality		
Document Link:			https://www.lrcsde.lrc.gov.on.ca/BFISWebPublic/pub/viewDocument.action?attachmentId=114984&fileName=No+Objection+Statement.pdf		
Document Heading:			Supporting Documents		
Document Name:			PhaseTwo.pdf		
Document Type:			Phase 2 Conceptual Site Model		
Document Link:			https://www.lrcsde.lrc.gov.on.ca/BFISWebPublic/pub/viewDocument.action?attachmentId=116800&fileName=PhaseTwo.pdf		
Document Heading:			Supporting Documents		
Document Name:			Land Use History Table.pdf		
Document Type:			Table of Current and Past Property Use		
Document Link:			https://www.lrcsde.lrc.gov.on.ca/BFISWebPublic/pub/viewDocument.action?attachmentId=114977&fileName=Land+Use+History+Table.pdf		

SPL	2	1 of 3	SW/17.2	66.9 / 1.39	ALBERT STREET AND TRANSITWAY<UNOFFICIAL> Ottawa ON
Ref No:	4127-6UWSKE			Discharger Report:	
Site No:				Material Group:	Chemicals
Incident Dt:	10/25/2006			Health/Env Conseq:	
Year:				Client Type:	
Incident Cause:	Other Discharges			Sector Type:	Other Motor Vehicle
Incident Event:				Agency Involved:	
Contaminant Code:	24			Nearest Watercourse:	
Contaminant Name:	ETHYLENE GLYCOL (ANTIFREEZE)			Site Address:	
Contaminant Limit 1:				Site District Office:	Ottawa

DB	Map Key	Number of Records	Direction/ Distance (m)	Elev/Diff (m)	Site
Contam Limit Freq 1:				Site Postal Code:	
Contaminant UN No 1:				Site Region:	
Environment Impact:	Not Anticipated			Site Municipality:	Ottawa
Nature of Impact:	Soil Contamination			Site Lot:	
Receiving Medium:	Land			Site Conc:	
Receiving Env:				Northing:	
MOE Response:				Easting:	
Dt MOE Arvl on Scn:				Site Geo Ref Accu:	
MOE Reported Dt:	10/25/2006			Site Map Datum:	
Dt Document Closed:				SAC Action Class:	
Incident Reason:	Equipment Failure			Source Type:	
Site Name:					
Site County/District:					
Site Geo Ref Meth:					
Incident Summary:	OC Transpo: 10 L antifreeze from bus to sewer				
Contaminant Qty:	10 L				

SPL	2	2 of 3	SW/17.2	66.9 / 1.39	Empress and Albert Ottawa ON
Ref No:	6421-8G2UVX			Discharger Report:	
Site No:				Material Group:	
Incident Dt:	4/18/2011			Health/Env Conseq:	
Year:				Client Type:	
Incident Cause:	Other Discharges			Sector Type:	Other
Incident Event:				Agency Involved:	
Contaminant Code:	27			Nearest Watercourse:	
Contaminant Name:	COOLANT N.O.S.			Site Address:	Empress and Albert
Contaminant Limit 1:				Site District Office:	
Contam Limit Freq 1:				Site Postal Code:	
Contaminant UN No 1:				Site Region:	
Environment Impact:	Not Anticipated			Site Municipality:	Ottawa
Nature of Impact:	Soil Contamination			Site Lot:	
Receiving Medium:				Site Conc:	
Receiving Env:				Northing:	
MOE Response:	No Further Response (PR-PIR Table A)			Easting:	
Dt MOE Arvl on Scn:				Site Geo Ref Accu:	
MOE Reported Dt:	4/18/2011			Site Map Datum:	
Dt Document Closed:	4/28/2011			SAC Action Class:	Highway Spills (usually highway accidents)
Incident Reason:	Spill			Source Type:	
Site Name:	Coolant on Roadway<UNOFFICIAL>				
Site County/District:					
Site Geo Ref Meth:					
Incident Summary:	Veolia- 30L coolant to CB				
Contaminant Qty:	30 L				

SPL	2	3 of 3	SW/17.2	66.9 / 1.39	City of Ottawa Bank St southbound between Albert and Slater Ottawa ON
Ref No:	5605-AFSS93			Discharger Report:	
Site No:	NA			Material Group:	
Incident Dt:	2016/11/17			Health/Env Conseq:	
Year:				Client Type:	
Incident Cause:				Sector Type:	Other
Incident Event:	Leak/Break			Agency Involved:	
Contaminant Code:	27			Nearest Watercourse:	
Contaminant Name:	COOLANT N.O.S.			Site Address:	Bank St southbound between Albert and Slater
Contaminant Limit 1:				Site District Office:	
Contam Limit Freq 1:				Site Postal Code:	
Contaminant UN No 1:				Site Region:	
Environment Impact:				Site Municipality:	Ottawa

DB	Map Key	Number of Records	Direction/ Distance (m)	Elev/Diff (m)	Site
Nature of Impact:				Site Lot:	
Receiving Medium:				Site Conc:	
Receiving Env:	Land; Surface Water			Northing:	
MOE Response:	No			Easting:	
Dt MOE Arvl on Scn:				Site Geo Ref Accu:	
MOE Reported Dt:	2016/11/17			Site Map Datum:	
Dt Document Closed:				SAC Action Class:	Watercourse Spills
Incident Reason:	Equipment Failure			Source Type:	
Site Name:	Roadway <UNOFFICIAL>				
Site County/District:					
Site Geo Ref Meth:					
Incident Summary:	OLRT: coolant to roadway, cleaning				
Contaminant Qty:	18 L				

SPL	<u>3</u>	1 of 1	ENE/26.1	65.5 / 0.00	OLRT Constructors across from 670 Albert St Ottawa ON
Ref No:	3824-9ZHJS6			Discharger Report:	
Site No:	NA			Material Group:	
Incident Dt:	8/18/2015			Health/Env Conseq:	
Year:				Client Type:	
Incident Cause:				Sector Type:	Unknown / N/A
Incident Event:				Agency Involved:	
Contaminant Code:	46			Nearest Watercourse:	
Contaminant Name:	WATER/DYE SOLUTION			Site Address:	across from 670 Albert St
Contaminant Limit 1:				Site District Office:	
Contam Limit Freq 1:				Site Postal Code:	
Contaminant UN No 1:				Site Region:	
Environment Impact:				Site Municipality:	Ottawa
Nature of Impact:				Site Lot:	
Receiving Medium:				Site Conc:	
Receiving Env:				Northing:	5029770
MOE Response:	No			Easting:	445951
Dt MOE Arvl on Scn:				Site Geo Ref Accu:	
MOE Reported Dt:	8/18/2015			Site Map Datum:	
Dt Document Closed:				SAC Action Class:	Land Spills
Incident Reason:	Unknown / N/A			Source Type:	
Site Name:	Construction Site<UNOFFICIAL>				
Site County/District:					
Site Geo Ref Meth:					
Incident Summary:	OLRT: spill 10 L fluid, cleaning				
Contaminant Qty:	10 L				

SPL	<u>6</u>	1 of 3	NW/54.4	63.5 / -1.97	OLRT Constructors 584 Wellington Street Ottawa ON
Ref No:	0232-A4SSFR			Discharger Report:	
Site No:	NA			Material Group:	
Incident Dt:	12/1/2015			Health/Env Conseq:	
Year:				Client Type:	
Incident Cause:				Sector Type:	Miscellaneous Industrial
Incident Event:				Agency Involved:	
Contaminant Code:	27			Nearest Watercourse:	
Contaminant Name:	CONCRETE			Site Address:	584 Wellington Street
Contaminant Limit 1:				Site District Office:	
Contam Limit Freq 1:				Site Postal Code:	
Contaminant UN No 1:				Site Region:	
Environment Impact:				Site Municipality:	Ottawa
Nature of Impact:				Site Lot:	
Receiving Medium:				Site Conc:	
Receiving Env:				Northing:	5029207

DB	Map Key	Number of Records	Direction/ Distance (m)	Elev/Diff (m)	Site
MOE Response:	No			Easting:	444303
Dt MOE Arvl on Scn:				Site Geo Ref Accu:	
MOE Reported Dt:	12/1/2015			Site Map Datum:	
Dt Document Closed:				SAC Action Class:	Land Spills
Incident Reason:	Operator/Human Error			Source Type:	
Site Name:	Concrete Washout<UNOFFICIAL>				
Site County/District:					
Site Geo Ref Meth:					
Incident Summary:	OLRT- 1L Concrete Wash-out to Soil, Cleaned				
Contaminant Qty:	0 L				

SPL	6	2 of 3	NW/54.4	63.5 / -1.97	OLRT Constructors 584 Wellington St Ottawa ON
Ref No:	2723-A6EQ9Z			Discharger Report:	
Site No:	NA			Material Group:	
Incident Dt:	2016/01/22			Health/Env Conseq:	
Year:				Client Type:	
Incident Cause:				Sector Type:	Other
Incident Event:	Leak/Break			Agency Involved:	
Contaminant Code:	13			Nearest Watercourse:	
Contaminant Name:	DIESEL FUEL			Site Address:	584 Wellington St
Contaminant Limit 1:				Site District Office:	
Contam Limit Freq 1:				Site Postal Code:	
Contaminant UN No 1:				Site Region:	
Environment Impact:				Site Municipality:	Ottawa
Nature of Impact:				Site Lot:	
Receiving Medium:				Site Conc:	
Receiving Env:	Land			Northing:	
MOE Response:	No			Easting:	
Dt MOE Arvl on Scn:				Site Geo Ref Accu:	
MOE Reported Dt:	2016/01/22			Site Map Datum:	
Dt Document Closed:				SAC Action Class:	Land Spills
Incident Reason:	Material Failure - Poor Design/Substandard Material			Source Type:	
Site Name:	Construction Site<UNOFFICIAL>				
Site County/District:					
Site Geo Ref Meth:					
Incident Summary:	OLRT: 1L spill of diesel to soil, cleaned.				
Contaminant Qty:	1 L				

SPL	6	3 of 3	NW/54.4	63.5 / -1.97	584 Wellington Street Ottawa ON
Ref No:	0838-A3AQN4			Discharger Report:	
Site No:	NA			Material Group:	
Incident Dt:	9/25/2015			Health/Env Conseq:	
Year:				Client Type:	
Incident Cause:				Sector Type:	Unknown / N/A
Incident Event:				Agency Involved:	
Contaminant Code:	28			Nearest Watercourse:	
Contaminant Name:	WASHWATER (N.O.S.)			Site Address:	584 Wellington Street
Contaminant Limit 1:				Site District Office:	
Contam Limit Freq 1:				Site Postal Code:	
Contaminant UN No 1:				Site Region:	
Environment Impact:				Site Municipality:	Ottawa
Nature of Impact:				Site Lot:	
Receiving Medium:				Site Conc:	
Receiving Env:				Northing:	
MOE Response:	No			Easting:	
Dt MOE Arvl on Scn:				Site Geo Ref Accu:	
MOE Reported Dt:	10/14/2015			Site Map Datum:	

DB	Map Key	Number of Records	Direction/ Distance (m)	Elev/Diff (m)	Site
<hr/>					
Dt Document Closed:				SAC Action Class:	Land Spills
Incident Reason:	Unknown / N/A			Source Type:	
Site Name:	Spill Location<UNOFFICIAL>				
Site County/District:					
Site Geo Ref Meth:					
Incident Summary:	5L spill of concrete washout to ground. Cleaned				
Contaminant Qty:	5 L				
<hr/>					
SPL	9	2 of 2	WSW/63.1	67.0 / 1.47	Enbridge Gas Distribution Inc. Perkins @ Albert Ottawa ON
Ref No:	6745-9YUKTL			Discharger Report:	
Site No:	NA			Material Group:	
Incident Dt:	7/28/2015			Health/Env Conseq:	
Year:				Client Type:	
Incident Cause:				Sector Type:	Unknown / N/A
Incident Event:				Agency Involved:	
Contaminant Code:	35			Nearest Watercourse:	
Contaminant Name:	NATURAL GAS (METHANE)			Site Address:	Perkins @ Albert
Contaminant Limit 1:				Site District Office:	
Contam Limit Freq 1:				Site Postal Code:	
Contaminant UN No 1:				Site Region:	
Environment Impact:				Site Municipality:	Ottawa
Nature of Impact:				Site Lot:	
Receiving Medium:				Site Conc:	
Receiving Env:				Northing:	
MOE Response:	No			Easting:	
Dt MOE Arvl on Scn:				Site Geo Ref Accu:	
MOE Reported Dt:	7/28/2015			Site Map Datum:	
Dt Document Closed:	10/3/2015			SAC Action Class:	TSSA - Fuel Safety Branch - Hydrocarbon Fuel Release/Spill
Incident Reason:	Unknown / N/A			Source Type:	
Site Name:	Intersection (SE corner)<UNOFFICIAL>				
Site County/District:					
Site Geo Ref Meth:					
Incident Summary:	TSSA FSB: 1 1/4" plastic main hit at intersection				
Contaminant Qty:	0 other - see incident description				
<hr/>					
SPL	14	2 of 3	SE/97.2	73.7 / 8.22	City of Ottawa Albert St at the Good Companion Ottawa ON
Ref No:	7225-8HSNEX			Discharger Report:	
Site No:				Material Group:	
Incident Dt:	6/13/2011			Health/Env Conseq:	
Year:				Client Type:	
Incident Cause:	Pipe Or Hose Leak			Sector Type:	Motor Vehicle
Incident Event:				Agency Involved:	
Contaminant Code:	24			Nearest Watercourse:	
Contaminant Name:	GLYCOL/WATER SOLUTION			Site Address:	Albert St at the Good Companion
Contaminant Limit 1:				Site District Office:	
Contam Limit Freq 1:				Site Postal Code:	
Contaminant UN No 1:				Site Region:	
Environment Impact:	Not Anticipated			Site Municipality:	Ottawa
Nature of Impact:				Site Lot:	
Receiving Medium:				Site Conc:	
Receiving Env:				Northing:	
MOE Response:	No Field Response			Easting:	
Dt MOE Arvl on Scn:				Site Geo Ref Accu:	
MOE Reported Dt:	6/13/2011			Site Map Datum:	
Dt Document Closed:	6/14/2011			SAC Action Class:	Watercourse Spills
Incident Reason:	Equipment/Vehicles			Source Type:	

DB	Map Key	Number of Records	Direction/ Distance (m)	Elev/Diff (m)	Site
Site Name:		Good Companion<UNOFFICIAL>			
Site County/District:					
Site Geo Ref Meth:					
Incident Summary:		OC Transport: 20L's of Antifreeze to cb			
Contaminant Qty:		20 L			

SPL	14	3 of 3	SE/97.2	73.7 / 8.22	in front of 670 Albert Street Ottawa ON
Ref No:	4373-B58H49			Discharger Report:	
Site No:	NA			Material Group:	
Incident Dt:	2018/10/04			Health/Env Conseq:	2 - Minor Environment
Year:				Client Type:	
Incident Cause:				Sector Type:	Miscellaneous Industrial
Incident Event:	Leak/Break			Agency Involved:	
Contaminant Code:	27			Nearest Watercourse:	
Contaminant Name:	COOLANT N.O.S.			Site Address:	in front of 670 Albert Street
Contaminant Limit 1:				Site District Office:	Ottawa
Contam Limit Freq 1:				Site Postal Code:	
Contaminant UN No 1:	n/a			Site Region:	Eastern
Environment Impact:				Site Municipality:	Ottawa
Nature of Impact:				Site Lot:	
Receiving Medium:				Site Conc:	
Receiving Env:	Land			Northing:	5029193.23
MOE Response:	No			Easting:	444424.95
Dt MOE Arvl on Scn:				Site Geo Ref Accu:	
MOE Reported Dt:	2018/10/04			Site Map Datum:	
Dt Document Closed:				SAC Action Class:	Primary Assessment of Spills
Incident Reason:	Equipment Failure			Source Type:	Motor Vehicle
Site Name:	Storm sewer<UNOFFICIAL>				
Site County/District:					
Site Geo Ref Meth:					
Incident Summary:	OC Transpo - 15L coolant to sewer				
Contaminant Qty:	15 L				

SPL	16	1 of 1	WNW/106.5	62.2 / -3.30	OLRT Constructors Ottawa ON
Ref No:	8720-A5ASQU			Discharger Report:	
Site No:	NA			Material Group:	
Incident Dt:	12/17/2015			Health/Env Conseq:	
Year:				Client Type:	
Incident Cause:				Sector Type:	Miscellaneous Industrial
Incident Event:				Agency Involved:	
Contaminant Code:	15			Nearest Watercourse:	
Contaminant Name:	OIL (PETROLEUM BASED, NOT SPECIFIED)			Site Address:	
Contaminant Limit 1:				Site District Office:	
Contam Limit Freq 1:				Site Postal Code:	
Contaminant UN No 1:				Site Region:	
Environment Impact:				Site Municipality:	Ottawa
Nature of Impact:				Site Lot:	
Receiving Medium:				Site Conc:	
Receiving Env:				Northing:	5029207
MOE Response:	No			Easting:	444303
Dt MOE Arvl on Scn:				Site Geo Ref Accu:	
MOE Reported Dt:	12/17/2015			Site Map Datum:	
Dt Document Closed:				SAC Action Class:	Land Spills
Incident Reason:	Operator/Human Error			Source Type:	
Site Name:	584 Wellington Street<UNOFFICIAL>				
Site County/District:					
Site Geo Ref Meth:					
Incident Summary:	OLRT 1-2 L of form oil to ground				

DB	Map Key	Number of Records	Direction/ Distance (m)	Elev/Diff (m)	Site
Contaminant Qty:		2 L			
SPL	20	2 of 4	SSW/118.9	66.9 / 1.39	698 Albert Street Ottawa ON
Ref No:	7438-AAVLT5			Discharger Report:	
Site No:	NA			Material Group:	
Incident Dt:	2016/06/13			Health/Env Conseq:	
Year:				Client Type:	
Incident Cause:				Sector Type:	Miscellaneous Communal
Incident Event:	Leak/Break			Agency Involved:	
Contaminant Code:	35			Nearest Watercourse:	
Contaminant Name:	NATURAL GAS (METHANE)			Site Address:	698 Albert Street
Contaminant Limit 1:				Site District Office:	
Contam Limit Freq 1:				Site Postal Code:	
Contaminant UN No 1:				Site Region:	
Environment Impact:				Site Municipality:	Ottawa
Nature of Impact:				Site Lot:	
Receiving Medium:				Site Conc:	
Receiving Env:	Air			Northing:	
MOE Response:	No			Easting:	
Dt MOE Arvl on Scn:				Site Geo Ref Accu:	
MOE Reported Dt:	2016/06/13			Site Map Datum:	
Dt Document Closed:	2016/08/10			SAC Action Class:	TSSA - Fuel Safety Branch - Hydrocarbon Fuel Release/Spill
Incident Reason:	Operator/Human Error			Source Type:	
Site Name:	Residential Property<UNOFFICIAL>				
Site County/District:					
Site Geo Ref Meth:					
Incident Summary:	TSSA: FSB 0.5" PL strike, Made Safe				
Contaminant Qty:	0 other - see incident description				

SPL	20	3 of 4	SSW/118.9	66.9 / 1.39	Enbridge Gas Distribution Inc. 6 Perkins St, Ottawa Ottawa ON
Ref No:	1537-ABKMMM			Discharger Report:	
Site No:	NA			Material Group:	
Incident Dt:	2016/07/05			Health/Env Conseq:	
Year:				Client Type:	
Incident Cause:				Sector Type:	Unknown / N/A
Incident Event:	Leak/Break			Agency Involved:	
Contaminant Code:	35			Nearest Watercourse:	
Contaminant Name:	NATURAL GAS (METHANE)			Site Address:	6 Perkins St, Ottawa
Contaminant Limit 1:				Site District Office:	
Contam Limit Freq 1:				Site Postal Code:	
Contaminant UN No 1:				Site Region:	
Environment Impact:				Site Municipality:	Ottawa
Nature of Impact:				Site Lot:	
Receiving Medium:				Site Conc:	
Receiving Env:	Air			Northing:	
MOE Response:	No			Easting:	
Dt MOE Arvl on Scn:				Site Geo Ref Accu:	
MOE Reported Dt:	2016/07/05			Site Map Datum:	
Dt Document Closed:	2016/08/10			SAC Action Class:	TSSA - Fuel Safety Branch - Hydrocarbon Fuel Release/Spill
Incident Reason:	Operator/Human Error			Source Type:	
Site Name:	Residential Home<UNOFFICIAL>				
Site County/District:					
Site Geo Ref Meth:					
Incident Summary:	TSSA FSB: 1/2" pl single service line strike, made safe				
Contaminant Qty:	0 L				

DB	Map Key	Number of Records	Direction/ Distance (m)	Elev/Diff (m)	Site
SPL	27	2 of 2	SSW/129.9	69.1 / 3.59	Enbridge Gas Distribution Inc. 14 Perkins St Ottawa ON
Ref No:	1734-AC9KCD			Discharger Report:	
Site No:	NA			Material Group:	
Incident Dt:	2016/07/27			Health/Env Conseq:	
Year:				Client Type:	
Incident Cause:				Sector Type:	Miscellaneous Industrial
Incident Event:	Leak/Break			Agency Involved:	
Contaminant Code:	35			Nearest Watercourse:	
Contaminant Name:	NATURAL GAS (METHANE)			Site Address:	14 Perkins St
Contaminant Limit 1:				Site District Office:	
Contam Limit Freq 1:				Site Postal Code:	
Contaminant UN No 1:				Site Region:	
Environment Impact:				Site Municipality:	Ottawa
Nature of Impact:				Site Lot:	
Receiving Medium:				Site Conc:	
Receiving Env:	Air			Northing:	
MOE Response:	No			Easting:	
Dt MOE Arvl on Scn:				Site Geo Ref Accu:	
MOE Reported Dt:	2016/07/27			Site Map Datum:	
Dt Document Closed:	2016/08/10			SAC Action Class:	Air Spills - Gases and Vapours
Incident Reason:	Operator/Human Error			Source Type:	
Site Name:	Private residence<UNOFFICIAL>				
Site County/District:					
Site Geo Ref Meth:					
Incident Summary:	TSSA 1/2" plastic line strike, made safe, Ottawa				
Contaminant Qty:	0 other - see incident description				
SPL	30	21 of 23	ESE/149.6	81.9 / 16.44	Bruyere Continuing Care<UNOFFICIAL> 60 Cambridge Street North Ottawa ON
Ref No:	5067-BR5NEF			Discharger Report:	
Site No:	NA			Material Group:	
Incident Dt:	2020/07/02			Health/Env Conseq:	2 - Minor Environment
Year:				Client Type:	
Incident Cause:				Sector Type:	Miscellaneous Communal
Incident Event:	Leak/Break			Agency Involved:	
Contaminant Code:	38			Nearest Watercourse:	
Contaminant Name:	REFRIGERANT GAS, N.O.S.			Site Address:	60 Cambridge Street North
Contaminant Limit 1:				Site District Office:	Ottawa
Contam Limit Freq 1:				Site Postal Code:	
Contaminant UN No 1:	1078			Site Region:	Eastern
Environment Impact:				Site Municipality:	Ottawa
Nature of Impact:				Site Lot:	
Receiving Medium:				Site Conc:	
Receiving Env:	Air			Northing:	5029061.31
MOE Response:	No			Easting:	444618.11
Dt MOE Arvl on Scn:				Site Geo Ref Accu:	
MOE Reported Dt:	2020/07/02			Site Map Datum:	
Dt Document Closed:				SAC Action Class:	Air Spills - Gases and Vapours
Incident Reason:	Equipment Failure			Source Type:	Valve/Fitting/Piping
Site Name:	Bruyere Continuing Care<UNOFFICIAL>				
Site County/District:					
Site Geo Ref Meth:					
Incident Summary:	Spill 367kg R134A refrigerant to atm				
Contaminant Qty:	367 kg				

DB	Map Key	Number of Records	Direction/ Distance (m)	Elev/Diff (m)	Site
SPL	33	2 of 2	SSW/159.6	68.4 / 2.92	Enbridge Gas Distribution Inc. 39 Lorne Ave. Ottawa ON
Ref No:	2420-AB4JR7			Discharger Report:	
Site No:	NA			Material Group:	
Incident Dt:	2016/06/20			Health/Env Conseq:	
Year:				Client Type:	
Incident Cause:				Sector Type:	Miscellaneous Communal
Incident Event:	Leak/Break			Agency Involved:	
Contaminant Code:	35			Nearest Watercourse:	
Contaminant Name:	NATURAL GAS (METHANE)			Site Address:	39 Lorne Ave.
Contaminant Limit 1:				Site District Office:	
Contam Limit Freq 1:				Site Postal Code:	
Contaminant UN No 1:				Site Region:	
Environment Impact:				Site Municipality:	Ottawa
Nature of Impact:				Site Lot:	
Receiving Medium:				Site Conc:	
Receiving Env:	Air			Northing:	
MOE Response:	No			Easting:	
Dt MOE Arvl on Scn:				Site Geo Ref Accu:	
MOE Reported Dt:	2016/06/20			Site Map Datum:	
Dt Document Closed:	2016/08/10			SAC Action Class:	TSSA - Fuel Safety Branch - Hydrocarbon Fuel Release/Spill
Incident Reason:	Operator/Human Error			Source Type:	
Site Name:	Line Strike<UNOFFICIAL>				
Site County/District:					
Site Geo Ref Meth:					
Incident Summary:	TSSA/FSB: Enbridge .5" Line strike - Made safe				
Contaminant Qty:	0 other - see incident description				

SPL	40	4 of 5	NNE/181.6	64.4 / -1.05	OLRT Constructors; SNC-Lavalin Constructors (Pacific) Inc. 557 Wellington St Ottawa ON
Ref No:	1473-9TTMFE			Discharger Report:	
Site No:	NA			Material Group:	
Incident Dt:	2/17/2015			Health/Env Conseq:	
Year:				Client Type:	
Incident Cause:	Leak/Break			Sector Type:	
Incident Event:				Agency Involved:	
Contaminant Code:	28			Nearest Watercourse:	
Contaminant Name:	WASHWATER (N.O.S.)			Site Address:	557 Wellington St
Contaminant Limit 1:				Site District Office:	
Contam Limit Freq 1:				Site Postal Code:	
Contaminant UN No 1:				Site Region:	
Environment Impact:				Site Municipality:	Ottawa
Nature of Impact:	Land			Site Lot:	
Receiving Medium:				Site Conc:	
Receiving Env:				Northing:	4985973
MOE Response:	N			Easting:	449871
Dt MOE Arvl on Scn:				Site Geo Ref Accu:	
MOE Reported Dt:	2/17/2015			Site Map Datum:	
Dt Document Closed:	2/26/2015			SAC Action Class:	Land Spills
Incident Reason:	Material Failure - Poor Design/Substandard Material			Source Type:	
Site Name:	West Portal<UNOFFICIAL>				
Site County/District:					
Site Geo Ref Meth:					
Incident Summary:	OLRT- Concrete washout water 50L				
Contaminant Qty:	50 L				

DB	Map Key	Number of Records	Direction/ Distance (m)	Elev/Diff (m)	Site
SPL	44	1 of 2	SSW/188.4	67.9 / 2.39	Enbridge Gas Distribution Inc. 48 Lorne Ave. Ottawa ON
Ref No:	3412-AAAKU8			Discharger Report:	
Site No:	NA			Material Group:	
Incident Dt:	2016/05/25			Health/Env Conseq:	
Year:				Client Type:	
Incident Cause:				Sector Type:	Miscellaneous Industrial
Incident Event:	Leak/Break			Agency Involved:	
Contaminant Code:	35			Nearest Watercourse:	
Contaminant Name:	NATURAL GAS (METHANE)			Site Address:	48 Lorne Ave.
Contaminant Limit 1:				Site District Office:	
Contam Limit Freq 1:				Site Postal Code:	
Contaminant UN No 1:				Site Region:	
Environment Impact:				Site Municipality:	Ottawa
Nature of Impact:				Site Lot:	
Receiving Medium:				Site Conc:	
Receiving Env:	Air			Northing:	
MOE Response:	No			Easting:	
Dt MOE Arvl on Scn:				Site Geo Ref Accu:	
MOE Reported Dt:	2016/05/25			Site Map Datum:	
Dt Document Closed:	2016/08/10			SAC Action Class:	TSSA - Fuel Safety Branch - Hydrocarbon Fuel Release/Spill
Incident Reason:	Operator/Human Error			Source Type:	
Site Name:	residence<UNOFFICIAL>				
Site County/District:					
Site Geo Ref Meth:					
Incident Summary:	Enbridge - 1/2" plastic line struck by Taggert Construction, safe				
Contaminant Qty:	0 other - see incident description				

SPL	46	3 of 4	WSW/194.5	61.6 / -3.92	City of Ottawa Booth Street (Intersection of Booth St. and Wellington Street) Ottawa ON
Ref No:	6566-87ZMT4			Discharger Report:	
Site No:				Material Group:	
Incident Dt:				Health/Env Conseq:	
Year:				Client Type:	
Incident Cause:	Discharge Or Bypass To A Watercourse			Sector Type:	Sewer
Incident Event:				Agency Involved:	
Contaminant Code:	44			Nearest Watercourse:	
Contaminant Name:	SEWAGE,RAW UNCHLORINATED			Site Address:	
Contaminant Limit 1:				Site District Office:	
Contam Limit Freq 1:				Site Postal Code:	
Contaminant UN No 1:				Site Region:	
Environment Impact:	Not Anticipated			Site Municipality:	
Nature of Impact:	Surface Water Pollution			Site Lot:	
Receiving Medium:				Site Conc:	
Receiving Env:				Northing:	NA
MOE Response:	No Field Response			Easting:	NA
Dt MOE Arvl on Scn:				Site Geo Ref Accu:	
MOE Reported Dt:	8/4/2010			Site Map Datum:	
Dt Document Closed:	8/17/2010			SAC Action Class:	Watercourse Spills
Incident Reason:	Weather			Source Type:	
Site Name:	Booth Street (Intersection of Booth St. and Wellington Street)				
Site County/District:					
Site Geo Ref Meth:					
Incident Summary:	City of Ottawa: Unkn Vol Raw Uncl Sewage to Ottawa R.				
Contaminant Qty:	0 other - see incident description				

SPL	48	1 of 1	W/194.8	59.9 / -5.61	OLRT Constructors
-----	--------------------	--------	---------	--------------	-------------------

DB	Map Key	Number of Records	Direction/ Distance (m)	Elev/Diff (m)	Site
					8018 Booth Str Ottawa ON
Ref No:	0635-9ZCM9U			Discharger Report:	
Site No:	NA			Material Group:	
Incident Dt:	8/6/2015			Health/Env Conseq:	
Year:				Client Type:	
Incident Cause:				Sector Type:	Miscellaneous Industrial
Incident Event:				Agency Involved:	
Contaminant Code:	27			Nearest Watercourse:	
Contaminant Name:	CONCRETE			Site Address:	8018 Booth Str
Contaminant Limit 1:				Site District Office:	
Contam Limit Freq 1:				Site Postal Code:	
Contaminant UN No 1:				Site Region:	
Environment Impact:				Site Municipality:	Ottawa
Nature of Impact:				Site Lot:	
Receiving Medium:				Site Conc:	
Receiving Env:				Northing:	5029163
MOE Response:	No			Easting:	444206
Dt MOE Arvl on Scn:				Site Geo Ref Accu:	
MOE Reported Dt:	8/13/2015			Site Map Datum:	
Dt Document Closed:				SAC Action Class:	Land Spills
Incident Reason:	Operator/Human Error			Source Type:	
Site Name:	OLRT construction site<UNOFFICIAL>				
Site County/District:					
Site Geo Ref Meth:					
Incident Summary:	OLRT, 10 L concrete wash-out to land,				
Contaminant Qty:	10 L				

SPL	53	1 of 1	W/208.2	59.9 / -5.61	City of Ottawa Transitway (Bus Route) East Bound at Booth<UNOFFICIAL> Ottawa ON
Ref No:	0365-7A8K6M			Discharger Report:	
Site No:				Material Group:	Oil
Incident Dt:				Health/Env Conseq:	
Year:				Client Type:	
Incident Cause:	Pipe Or Hose Leak			Sector Type:	Other Motor Vehicle
Incident Event:				Agency Involved:	
Contaminant Code:	15			Nearest Watercourse:	
Contaminant Name:	ENGINE OIL			Site Address:	
Contaminant Limit 1:				Site District Office:	
Contam Limit Freq 1:				Site Postal Code:	
Contaminant UN No 1:				Site Region:	
Environment Impact:	Not Anticipated			Site Municipality:	Ottawa
Nature of Impact:	Soil Contamination			Site Lot:	
Receiving Medium:	Land			Site Conc:	
Receiving Env:				Northing:	
MOE Response:	No Field Response			Easting:	
Dt MOE Arvl on Scn:				Site Geo Ref Accu:	
MOE Reported Dt:	12/25/2007			Site Map Datum:	
Dt Document Closed:	1/4/2008			SAC Action Class:	
Incident Reason:				Source Type:	
Site Name:	Transitway (Bus Route) East Bound at Booth<UNOFFICIAL>				
Site County/District:					
Site Geo Ref Meth:					
Incident Summary:	OC Transport: 10-20L Engine oil to Rd.				
Contaminant Qty:	20 L				

SPL	55	1 of 7	W/213.7	60.7 / -4.75	City of Ottawa 160 Booth St Ottawa ON
------------	-----------	---------------	----------------	---------------------	--

DB	Map Key	Number of Records	Direction/ Distance (m)	Elev/Diff (m)	Site
Ref No:	6565-6DNHZ9			Discharger Report:	0
Site No:				Material Group:	Oil
Incident Dt:	6/24/2005			Health/Env Conseq:	
Year:				Client Type:	
Incident Cause:				Sector Type:	Other Motor Vehicle
Incident Event:				Agency Involved:	
Contaminant Code:				Nearest Watercourse:	
Contaminant Name:	DIESEL FUEL			Site Address:	
Contaminant Limit 1:				Site District Office:	Ottawa
Contam Limit Freq 1:				Site Postal Code:	
Contaminant UN No 1:				Site Region:	
Environment Impact:	Not Anticipated			Site Municipality:	Ottawa
Nature of Impact:				Site Lot:	
Receiving Medium:	Land & Water			Site Conc:	
Receiving Env:				Northing:	
MOE Response:				Easting:	
Dt MOE Arvl on Scn:				Site Geo Ref Accu:	
MOE Reported Dt:	6/24/2005			Site Map Datum:	
Dt Document Closed:				SAC Action Class:	Spills to Land
Incident Reason:				Source Type:	
Site Name:	OC Transpo<UNOFFICIAL>				
Site County/District:					
Site Geo Ref Meth:					
Incident Summary:	OC Transpo: 2 gal diesel to grnd, sewer, cleaning				
Contaminant Qty:	9.08 L				

SPL	55	4 of 7	W/213.7	60.7 / -4.75	160 Booth Street Ottawa ON
Ref No:	1320-AWPQSM			Discharger Report:	
Site No:	NA			Material Group:	
Incident Dt:	2018/03/08			Health/Env Conseq:	2 - Minor Environment
Year:				Client Type:	
Incident Cause:				Sector Type:	Miscellaneous Industrial
Incident Event:	Leak/Break			Agency Involved:	
Contaminant Code:	15			Nearest Watercourse:	
Contaminant Name:	HYDRAULIC OIL			Site Address:	160 Booth Street
Contaminant Limit 1:				Site District Office:	Ottawa
Contam Limit Freq 1:				Site Postal Code:	
Contaminant UN No 1:	n/a			Site Region:	Eastern
Environment Impact:				Site Municipality:	Ottawa
Nature of Impact:				Site Lot:	
Receiving Medium:				Site Conc:	
Receiving Env:	Land			Northing:	5029635.94
MOE Response:	No			Easting:	444005.15
Dt MOE Arvl on Scn:				Site Geo Ref Accu:	
MOE Reported Dt:	2018/03/09			Site Map Datum:	
Dt Document Closed:				SAC Action Class:	Land Spills
Incident Reason:	Equipment Failure			Source Type:	Valve/Fitting/Piping
Site Name:	Pimisi Station<UNOFFICIAL>				
Site County/District:					
Site Geo Ref Meth:					
Incident Summary:	OLRT: 1 L hydraulic fluid to concrete, cleaned				
Contaminant Qty:	1 L				

SPL	55	5 of 7	W/213.7	60.7 / -4.75	City of Ottawa 160 Booth Street Ottawa ON
Ref No:	8242-AYTE59			Discharger Report:	
Site No:	NA			Material Group:	
Incident Dt:	2018/05/16			Health/Env Conseq:	2 - Minor Environment

DB	Map Key	Number of Records	Direction/ Distance (m)	Elev/Diff (m)	Site
Year:				Client Type:	Municipal Government
Incident Cause:				Sector Type:	Miscellaneous Communal
Incident Event:	Operator/Human error			Agency Involved:	
Contaminant Code:	27			Nearest Watercourse:	
Contaminant Name:	CONCRETE			Site Address:	160 Booth Street
Contaminant Limit 1:				Site District Office:	Ottawa
Contam Limit Freq 1:				Site Postal Code:	
Contaminant UN No 1:	n/a			Site Region:	Eastern
Environment Impact:				Site Municipality:	Ottawa
Nature of Impact:				Site Lot:	
Receiving Medium:				Site Conc:	
Receiving Env:	Land			Northing:	5029635.94
MOE Response:	No			Easting:	444005.15
Dt MOE Arvl on Scn:				Site Geo Ref Accu:	
MOE Reported Dt:	2018/05/16			Site Map Datum:	
Dt Document Closed:				SAC Action Class:	Land Spills
Incident Reason:	Operator/Human Error			Source Type:	Truck - Transport/Hauling
Site Name:	Construction site<UNOFFICIAL>				
Site County/District:					
Site Geo Ref Meth:					
Incident Summary:	OLRT: 15L concrete sludge to ground -late reporting-				
Contaminant Qty:	65 L				

SPL	55	6 of 7	W/213.7	60.7 / -4.75	SNC-Lavalin Constructors (Pacific) Inc. 160 Booth St Ottawa ON
Ref No:	3436-B2KDZX			Discharger Report:	
Site No:	NA			Material Group:	
Incident Dt:	2018/07/10			Health/Env Conseq:	2 - Minor Environment Corporation
Year:				Sector Type:	Miscellaneous Communal
Incident Cause:				Agency Involved:	
Incident Event:	Leak/Break			Nearest Watercourse:	
Contaminant Code:	15			Site Address:	160 Booth St
Contaminant Name:	HYDRAULIC OIL			Site District Office:	Ottawa
Contaminant Limit 1:				Site Postal Code:	
Contam Limit Freq 1:				Site Region:	Eastern
Contaminant UN No 1:	n/a			Site Municipality:	Ottawa
Environment Impact:				Site Lot:	
Nature of Impact:				Site Conc:	
Receiving Medium:				Northing:	5029165
Receiving Env:	Land			Easting:	441122
MOE Response:	No			Site Geo Ref Accu:	
Dt MOE Arvl on Scn:				Site Map Datum:	
MOE Reported Dt:	2018/07/11			SAC Action Class:	Land Spills
Dt Document Closed:				Source Type:	Motor Vehicle
Incident Reason:	Material Failure - Poor Design/Substandard Material				
Site Name:	spill<UNOFFICIAL>				
Site County/District:					
Site Geo Ref Meth:					
Incident Summary:	OLRT hydraulic oil 1 L to grd, cleaning				
Contaminant Qty:	1 L				

SPL	55	7 of 7	W/213.7	60.7 / -4.75	OLRT<UNOFFICIAL> 160 Booth Street Ottawa ON
Ref No:	8135-B43P2F			Discharger Report:	
Site No:	NA			Material Group:	
Incident Dt:	2018/08/24			Health/Env Conseq:	2 - Minor Environment
Year:				Client Type:	

DB	Map Key	Number of Records	Direction/ Distance (m)	Elev/Diff (m)	Site
Incident Cause:				Sector Type:	Miscellaneous Industrial
Incident Event:	Operator/Human error			Agency Involved:	
Contaminant Code:	41			Nearest Watercourse:	
Contaminant Name:	SLURRY (N.O.S.)			Site Address:	160 Booth Street
Contaminant Limit 1:				Site District Office:	Ottawa
Contam Limit Freq 1:				Site Postal Code:	
Contaminant UN No 1:	n/a			Site Region:	Eastern
Environment Impact:				Site Municipality:	Ottawa
Nature of Impact:				Site Lot:	
Receiving Medium:				Site Conc:	
Receiving Env:	Land			Northing:	5029635
MOE Response:	No			Easting:	444005
Dt MOE Arvl on Scn:				Site Geo Ref Accu:	
MOE Reported Dt:	2018/08/28			Site Map Datum:	
Dt Document Closed:				SAC Action Class:	Land Spills
Incident Reason:	Operator/Human Error			Source Type:	Other
Site Name:	Pimisi Station OLRT <UNOFFICIAL>				
Site County/District:					
Site Geo Ref Meth:					
Incident Summary:	OLRT: 20L Concrete Slurry to grnd, clned.				
Contaminant Qty:	20 L				

SPL	56	1 of 2	ENE/218.7	81.9 / 16.39	Enbridge Gas Distribution Inc. 600 Laurier Ave West Ottawa ON K1R 6L1
Ref No:	1748-A84K9H			Discharger Report:	
Site No:	NA			Material Group:	
Incident Dt:	2016/03/15			Health/Env Conseq:	
Year:				Client Type:	
Incident Cause:				Sector Type:	Miscellaneous Communal
Incident Event:	Leak/Break			Agency Involved:	
Contaminant Code:	35			Nearest Watercourse:	
Contaminant Name:	NATURAL GAS (METHANE)			Site Address:	600 Laurier Ave West
Contaminant Limit 1:				Site District Office:	
Contam Limit Freq 1:				Site Postal Code:	K1R 6L1
Contaminant UN No 1:				Site Region:	
Environment Impact:				Site Municipality:	Ottawa
Nature of Impact:				Site Lot:	
Receiving Medium:				Site Conc:	
Receiving Env:	Air			Northing:	
MOE Response:	No			Easting:	
Dt MOE Arvl on Scn:				Site Geo Ref Accu:	
MOE Reported Dt:	2016/03/16			Site Map Datum:	
Dt Document Closed:	2016/05/17			SAC Action Class:	TSSA - Fuel Safety Branch - Hydrocarbon Fuel Release/Spill
Incident Reason:	Operator/Human Error			Source Type:	
Site Name:	residential apartment building<UNOFFICIAL>				
Site County/District:					
Site Geo Ref Meth:					
Incident Summary:	TSSA - Enbridge, 2 inch steel line damage, made safe				
Contaminant Qty:	0 other - see incident description				

SPL	59	1 of 2	WSW/222.5	62.9 / -2.56	Intersection of Booth and Albert St Ottawa ON
Ref No:	6554-A34MFW			Discharger Report:	
Site No:	NA			Material Group:	
Incident Dt:	9/25/2015			Health/Env Conseq:	
Year:				Client Type:	
Incident Cause:				Sector Type:	Miscellaneous Industrial
Incident Event:				Agency Involved:	
Contaminant Code:	27			Nearest Watercourse:	

DB	Map Key	Number of Records	Direction/ Distance (m)	Elev/Diff (m)	Site
		CONCRETE			Intersection of Booth and Albert St
Contaminant Name:				Site Address:	
Contaminant Limit 1:				Site District Office:	
Contam Limit Freq 1:				Site Postal Code:	
Contaminant UN No 1:				Site Region:	
Environment Impact:				Site Municipality:	Ottawa
Nature of Impact:				Site Lot:	
Receiving Medium:				Site Conc:	
Receiving Env:				Northing:	
MOE Response:	No			Easting:	
Dt MOE Arvl on Scn:				Site Geo Ref Accu:	
MOE Reported Dt:	10/8/2015			Site Map Datum:	
Dt Document Closed:				SAC Action Class:	Primary Assessment of Spills
Incident Reason:	Operator/Human Error			Source Type:	
Site Name:	Roadway<UNOFFICIAL>				
Site County/District:					
Site Geo Ref Meth:					
Incident Summary:	OLRT - Concrete washout to soil				
Contaminant Qty:	5 L				

SPL	59	2 of 2	WSW/222.5	62.9 / -2.56	Doran Contractors Limited Corner of Booth St. & Albert St. - East of Preston St. Ottawa ON
Ref No:	1246-A9NR88			Discharger Report:	
Site No:	NA			Material Group:	
Incident Dt:	2016/05/03			Health/Env Conseq:	
Year:				Client Type:	
Incident Cause:				Sector Type:	Miscellaneous Industrial
Incident Event:	Operator/Human error			Agency Involved:	
Contaminant Code:	43			Nearest Watercourse:	
Contaminant Name:	CEMENT SLURRY			Site Address:	Corner of Booth St. & Albert St. - East of Preston St.
Contaminant Limit 1:				Site District Office:	
Contam Limit Freq 1:				Site Postal Code:	
Contaminant UN No 1:				Site Region:	
Environment Impact:				Site Municipality:	Ottawa
Nature of Impact:				Site Lot:	
Receiving Medium:				Site Conc:	
Receiving Env:	Land			Northing:	
MOE Response:	No			Easting:	
Dt MOE Arvl on Scn:				Site Geo Ref Accu:	
MOE Reported Dt:	2016/05/05			Site Map Datum:	
Dt Document Closed:				SAC Action Class:	Land Spills
Incident Reason:	Operator/Human Error			Source Type:	
Site Name:	Concrete pour at Transit Way<UNOFFICIAL>				
Site County/District:					
Site Geo Ref Meth:					
Incident Summary:	Doran Contractors: est. 5 L cement sediment to ground. Cleaned.				
Contaminant Qty:	5 L				

SPL	64	1 of 18	NE/229.8	67.2 / 1.69	OLRT Constructors<UNOFFICIAL> 529 Albert Street Ottawa ON
Ref No:	6600-9E42HD			Discharger Report:	
Site No:				Material Group:	
Incident Dt:	2013/12/04			Health/Env Conseq:	
Year:				Client Type:	
Incident Cause:	Leak/Break			Sector Type:	Container/Drum/Tote
Incident Event:				Agency Involved:	
Contaminant Code:	28			Nearest Watercourse:	
Contaminant Name:	CONCRETE ADMIXTURE (DE-WATERING)			Site Address:	529 Albert Street

DB	Map Key	Number of Records	Direction/ Distance (m)	Elev/Diff (m)	Site
Contaminant Limit 1:				Site District Office:	
Contam Limit Freq 1:				Site Postal Code:	
Contaminant UN No 1:				Site Region:	
Environment Impact:	Not Anticipated			Site Municipality:	Ottawa
Nature of Impact:	Other Impact(s)			Site Lot:	
Receiving Medium:				Site Conc:	
Receiving Env:				Northing:	
MOE Response:	No Field Response			Easting:	
Dt MOE Arvl on Scn:				Site Geo Ref Accu:	
MOE Reported Dt:	2013/12/04			Site Map Datum:	
Dt Document Closed:				SAC Action Class:	Land Spills
Incident Reason:	Over Pressurized/Pressure Loss			Source Type:	
Site Name:	Tunnel excavation<UNOFFICIAL>				
Site County/District:					
Site Geo Ref Meth:					
Incident Summary:	OLRT, 200L shotcrete accelerator, clnd				
Contaminant Qty:	200 L				

SPL	64	3 of 18	NE/229.8	67.2 / 1.69	SNC-Lavalin Constructors (Pacific) Inc., Dragados Canada, Inc. 529 Albert Street Ottawa ON
Ref No:	7065-9PNJTW			Discharger Report:	
Site No:	NA			Material Group:	
Incident Dt:	2014/10/07			Health/Env Conseq:	
Year:				Client Type:	
Incident Cause:	Operator/Human error			Sector Type:	Tank - Above Ground
Incident Event:				Agency Involved:	
Contaminant Code:	13			Nearest Watercourse:	
Contaminant Name:	DIESEL FUEL			Site Address:	529 Albert Street
Contaminant Limit 1:				Site District Office:	
Contam Limit Freq 1:				Site Postal Code:	
Contaminant UN No 1:				Site Region:	
Environment Impact:	Confirmed			Site Municipality:	Ottawa
Nature of Impact:	Soil Contamination			Site Lot:	
Receiving Medium:				Site Conc:	
Receiving Env:				Northing:	5029457
MOE Response:	No Field Response			Easting:	444566
Dt MOE Arvl on Scn:				Site Geo Ref Accu:	
MOE Reported Dt:	2014/10/07			Site Map Datum:	
Dt Document Closed:	2014/10/22			SAC Action Class:	Land Spills
Incident Reason:	Operator/Human Error			Source Type:	
Site Name:	Ottawa light Rail Transit -West portal construction site<UNOFFICIAL>				
Site County/District:					
Site Geo Ref Meth:					
Incident Summary:	3-5L diesel to gravel				
Contaminant Qty:	5 L				

SPL	64	4 of 18	NE/229.8	67.2 / 1.69	SNC-Lavalin Constructors (Pacific) Inc., Dragados Canada, Inc. 529 Albert St Ottawa ON
Ref No:	2551-9LMLQY			Discharger Report:	
Site No:	NA			Material Group:	
Incident Dt:	2014/06/30			Health/Env Conseq:	
Year:				Client Type:	
Incident Cause:	Leak/Break			Sector Type:	Tank - Above Ground
Incident Event:				Agency Involved:	
Contaminant Code:	28			Nearest Watercourse:	
Contaminant Name:	ALUMINUM SULPHATE SOLUTION (ALUM)			Site Address:	529 Albert St
Contaminant Limit 1:				Site District Office:	

DB	Map Key	Number of Records	Direction/ Distance (m)	Elev/Diff (m)	Site
Contam Limit Freq 1:				Site Postal Code:	
Contaminant UN No 1:				Site Region:	
Environment Impact:	Confirmed			Site Municipality:	Ottawa
Nature of Impact:	Soil Contamination			Site Lot:	
Receiving Medium:				Site Conc:	
Receiving Env:				Northing:	
MOE Response:				Easting:	
Dt MOE Arvl on Scn:				Site Geo Ref Accu:	
MOE Reported Dt:	2014/07/02			Site Map Datum:	
Dt Document Closed:				SAC Action Class:	Land Spills
Incident Reason:	Operator/Human Error			Source Type:	
Site Name:	OLRT West Portal<UNOFFICIAL>				
Site County/District:					
Site Geo Ref Meth:					
Incident Summary:	OLRT: 619 L spill of Aluminex 1				
Contaminant Qty:	619 L				

SPL	64	5 of 18	NE/229.8	67.2 / 1.69	SNC-Lavalin Constructors (Pacific) Inc., Dragados Canada, Inc. 529 Albert St - West Portal Location Ottawa ON
Ref No:	0764-9NELC8			Discharger Report:	
Site No:	NA			Material Group:	
Incident Dt:	2014/08/28			Health/Env Conseq:	
Year:				Client Type:	
Incident Cause:	Leak/Break			Sector Type:	Tank - Above Ground
Incident Event:				Agency Involved:	
Contaminant Code:	13			Nearest Watercourse:	
Contaminant Name:	DIESEL FUEL			Site Address:	529 Albert St - West Portal Location
Contaminant Limit 1:				Site District Office:	
Contam Limit Freq 1:				Site Postal Code:	
Contaminant UN No 1:				Site Region:	
Environment Impact:	Not Anticipated			Site Municipality:	Ottawa
Nature of Impact:	Other Impact(s)			Site Lot:	
Receiving Medium:				Site Conc:	
Receiving Env:				Northing:	
MOE Response:	No Field Response			Easting:	
Dt MOE Arvl on Scn:				Site Geo Ref Accu:	
MOE Reported Dt:	2014/08/28			Site Map Datum:	
Dt Document Closed:	2014/10/22			SAC Action Class:	Land Spills
Incident Reason:	Equipment Failure			Source Type:	
Site Name:	Ottawa LRT - West Portal<UNOFFICIAL>				
Site County/District:					
Site Geo Ref Meth:					
Incident Summary:	OLRTC: 1-5 L Diesel to gravel- cont/clng.				
Contaminant Qty:	5 L				

SPL	64	6 of 18	NE/229.8	67.2 / 1.69	OLRT Constructors 529 Albert Street Ottawa ON
Ref No:	8705-9RES7U			Discharger Report:	
Site No:	NA			Material Group:	
Incident Dt:	2014/12/02			Health/Env Conseq:	
Year:				Client Type:	
Incident Cause:	Leak/Break			Sector Type:	Container/Drum/Tote
Incident Event:				Agency Involved:	
Contaminant Code:	15			Nearest Watercourse:	
Contaminant Name:	PETROLEUM OIL (N.O.S.)			Site Address:	529 Albert Street
Contaminant Limit 1:				Site District Office:	
Contam Limit Freq 1:				Site Postal Code:	

DB	Map Key	Number of Records	Direction/ Distance (m)	Elev/Diff (m)	Site
Contaminant UN No 1:				Site Region:	
Environment Impact:				Site Municipality:	Ottawa
Nature of Impact:	Land			Site Lot:	
Receiving Medium:				Site Conc:	
Receiving Env:				Northing:	5029457
MOE Response:	N			Easting:	444566
Dt MOE Arvl on Scn:				Site Geo Ref Accu:	
MOE Reported Dt:	2014/12/02			Site Map Datum:	
Dt Document Closed:				SAC Action Class:	Land Spills
Incident Reason:	Operator/Human Error			Source Type:	
Site Name:	529 Albert Street<UNOFFICIAL>				
Site County/District:					
Site Geo Ref Meth:					
Incident Summary:	OLRT Constructors: 2 L petroleum product spilled to soil				
Contaminant Qty:	2 L				

SPL	64	7 of 18	NE/229.8	67.2 / 1.69	OLRT Constructors 529 Albert Street Ottawa ON
Ref No:	0258-A2KRGQ			Discharger Report:	
Site No:	NA			Material Group:	
Incident Dt:	9/21/2015			Health/Env Conseq:	
Year:				Client Type:	
Incident Cause:				Sector Type:	Unknown / N/A
Incident Event:				Agency Involved:	
Contaminant Code:	15			Nearest Watercourse:	
Contaminant Name:	HYDRAULIC OIL			Site Address:	529 Albert Street
Contaminant Limit 1:				Site District Office:	
Contam Limit Freq 1:				Site Postal Code:	
Contaminant UN No 1:				Site Region:	
Environment Impact:				Site Municipality:	Ottawa
Nature of Impact:				Site Lot:	
Receiving Medium:				Site Conc:	
Receiving Env:				Northing:	
MOE Response:	No			Easting:	
Dt MOE Arvl on Scn:				Site Geo Ref Accu:	
MOE Reported Dt:	9/21/2015			Site Map Datum:	
Dt Document Closed:				SAC Action Class:	Land Spills
Incident Reason:	Operator/Human Error			Source Type:	
Site Name:	West Portal<UNOFFICIAL>				
Site County/District:					
Site Geo Ref Meth:					
Incident Summary:	Oily water to ground. 2L Hydraulic oil, cleaned.				
Contaminant Qty:	2 L				

SPL	64	8 of 18	NE/229.8	67.2 / 1.69	OLRT Constructors 529 Albert Street (a.k.a. west portal) Ottawa ON
Ref No:	2262-9YEL66			Discharger Report:	
Site No:	NA			Material Group:	
Incident Dt:	7/9/2015			Health/Env Conseq:	
Year:				Client Type:	
Incident Cause:				Sector Type:	Miscellaneous Communal
Incident Event:				Agency Involved:	
Contaminant Code:	24			Nearest Watercourse:	
Contaminant Name:	GLYCOL/WATER SOLUTION			Site Address:	529 Albert Street (a.k.a. west portal)
Contaminant Limit 1:				Site District Office:	
Contam Limit Freq 1:				Site Postal Code:	
Contaminant UN No 1:				Site Region:	
Environment Impact:				Site Municipality:	Ottawa

DB	Map Key	Number of Records	Direction/ Distance (m)	Elev/Diff (m)	Site
Nature of Impact:				Site Lot:	
Receiving Medium:				Site Conc:	
Receiving Env:				Northing:	
MOE Response:	No			Easting:	
Dt MOE Arvl on Scn:				Site Geo Ref Accu:	
MOE Reported Dt:	7/14/2015			Site Map Datum:	
Dt Document Closed:	8/12/2015			SAC Action Class:	Land Spills
Incident Reason:	Equipment Failure			Source Type:	
Site Name:	Construction site<UNOFFICIAL>				
Site County/District:					
Site Geo Ref Meth:					
Incident Summary:	OLRT:~10L of Glycol to a paved surface -cleaned-				
Contaminant Qty:	10 L				

SPL	64	9 of 18	NE/229.8	67.2 / 1.69	OLRT Constructors 529 Albert St.; Wellington Street and Commissioner Street Ottawa; Ottawa ON NA
Ref No:	3780-9ZRMA8			Discharger Report:	
Site No:	NA; 5334-99PHK4			Material Group:	
Incident Dt:	8/20/2015			Health/Env Conseq:	
Year:				Client Type:	
Incident Cause:				Sector Type:	Miscellaneous Industrial
Incident Event:				Agency Involved:	
Contaminant Code:	43			Nearest Watercourse:	
Contaminant Name:	SEDIMENT(SUSPENDED SOLIDS/ SAND/ SILT)			Site Address:	529 Albert St.; Wellington Street and Commissioner Street
Contaminant Limit 1:				Site District Office:	
Contam Limit Freq 1:				Site Postal Code:	NA
Contaminant UN No 1:				Site Region:	
Environment Impact:				Site Municipality:	Ottawa; Ottawa
Nature of Impact:				Site Lot:	
Receiving Medium:				Site Conc:	
Receiving Env:				Northing:	5029457; 5029463
MOE Response:	No			Easting:	444566; 444450
Dt MOE Arvl on Scn:				Site Geo Ref Accu:	Map
MOE Reported Dt:	8/26/2015			Site Map Datum:	NAD83
Dt Document Closed:				SAC Action Class:	Land Spills
Incident Reason:	Weather Conditions			Source Type:	
Site Name:	OLRT West Portal<UNOFFICIAL>; OLRT Western Tunnel & Portal				
Site County/District:					
Site Geo Ref Meth:	1-10 metres eg. Good Quality GPS				
Incident Summary:	OLRT: sediment water to cb, clnd				
Contaminant Qty:	0 other - see incident description				

SPL	64	10 of 18	NE/229.8	67.2 / 1.69	OLRT Constructors 529 Albert Street, Ottawa ON
Ref No:	0016-A8ALDT			Discharger Report:	
Site No:	NA			Material Group:	
Incident Dt:	2016/03/20			Health/Env Conseq:	
Year:				Client Type:	
Incident Cause:				Sector Type:	Unknown / N/A
Incident Event:	Leak/Break			Agency Involved:	
Contaminant Code:	43			Nearest Watercourse:	
Contaminant Name:	SEDIMENT(SUSPENDED SOLIDS/ SAND/ SILT)			Site Address:	529 Albert Street,
Contaminant Limit 1:				Site District Office:	
Contam Limit Freq 1:				Site Postal Code:	
Contaminant UN No 1:				Site Region:	
Environment Impact:				Site Municipality:	Ottawa

DB	Map Key	Number of Records	Direction/ Distance (m)	Elev/Diff (m)	Site
Nature of Impact:				Site Lot:	
Receiving Medium:				Site Conc:	
Receiving Env:	Land; Surface Water			Northing:	4869034
MOE Response:	No			Easting:	312109
Dt MOE Arvl on Scn:				Site Geo Ref Accu:	
MOE Reported Dt:	2016/03/22			Site Map Datum:	
Dt Document Closed:				SAC Action Class:	Land Spills
Incident Reason:	Equipment Failure			Source Type:	
Site Name:	Tunnel Entrance Lot<UNOFFICIAL>				
Site County/District:					
Site Geo Ref Meth:	10 -100 metres eg. Topographic Map				
Incident Summary:	OLRT: sediment laden water to CB's; cleaned				
Contaminant Qty:	0 other - see incident description				

SPL	64	11 of 18	NE/229.8	67.2 / 1.69	529 Albert ST Ottawa ON
Ref No:	1277-A99GXZ			Discharger Report:	
Site No:	NA			Material Group:	
Incident Dt:	2016/04/22			Health/Env Conseq:	
Year:				Client Type:	
Incident Cause:				Sector Type:	Miscellaneous Industrial
Incident Event:	Leak/Break			Agency Involved:	
Contaminant Code:	15			Nearest Watercourse:	
Contaminant Name:	OIL (PETROLEUM BASED, NOT SPECIFIED)			Site Address:	529 Albert ST
Contaminant Limit 1:				Site District Office:	
Contam Limit Freq 1:				Site Postal Code:	
Contaminant UN No 1:				Site Region:	
Environment Impact:				Site Municipality:	Ottawa
Nature of Impact:				Site Lot:	
Receiving Medium:				Site Conc:	
Receiving Env:	Land			Northing:	
MOE Response:	No			Easting:	
Dt MOE Arvl on Scn:				Site Geo Ref Accu:	
MOE Reported Dt:	2016/04/22			Site Map Datum:	
Dt Document Closed:				SAC Action Class:	Primary Assessment of Spills
Incident Reason:	Operator/Human Error			Source Type:	
Site Name:	west portal location<UNOFFICIAL>				
Site County/District:					
Site Geo Ref Meth:					
Incident Summary:	OLRT - 100 L used oil to soil				
Contaminant Qty:	100 L				

SPL	64	16 of 18	NE/229.8	67.2 / 1.69	529 Albert Ottawa ON
Ref No:	6847-AMPPXV			Discharger Report:	
Site No:				Material Group:	
Incident Dt:	5/25/2017			Health/Env Conseq:	2 - Minor Environment
Year:				Client Type:	
Incident Cause:				Sector Type:	Unknown / N/A
Incident Event:	Operator/Human error			Agency Involved:	
Contaminant Code:	13			Nearest Watercourse:	
Contaminant Name:	DIESEL FUEL			Site Address:	529 Albert
Contaminant Limit 1:				Site District Office:	Ottawa
Contam Limit Freq 1:				Site Postal Code:	
Contaminant UN No 1:	1202			Site Region:	Eastern
Environment Impact:				Site Municipality:	Ottawa
Nature of Impact:				Site Lot:	
Receiving Medium:				Site Conc:	
Receiving Env:	Land			Northing:	
MOE Response:				Easting:	
Dt MOE Arvl on Scn:				Site Geo Ref Accu:	

DB	Map Key	Number of Records	Direction/ Distance (m)	Elev/Diff (m)	Site
MOE Reported Dt:	5/25/2017			Site Map Datum:	
Dt Document Closed:				SAC Action Class:	
Incident Reason:	Operator/Human Error			Source Type:	Tank - Above Ground
Site Name:	Re-fuelling Station<UNOFFICIAL>				
Site County/District:					
Site Geo Ref Meth:					
Incident Summary:	OLRT minor fuel spill at re-fuelling yard				
Contaminant Qty:	5 L				

SPL	68	1 of 2	SE/234.1	80.9 / 15.39	Rivermount Investments Inc., operating as Mannion Pumping<UNOFFICIAL> 54 Primrose St Ottawa ON K1R 6L9
Ref No:	4720-7KLHGM			Discharger Report:	
Site No:				Material Group:	
Incident Dt:				Health/Env Conseq:	
Year:				Client Type:	
Incident Cause:	Tank (Underground) Leak			Sector Type:	Other
Incident Event:				Agency Involved:	
Contaminant Code:	13			Nearest Watercourse:	
Contaminant Name:	FUEL OIL			Site Address:	
Contaminant Limit 1:				Site District Office:	Ottawa
Contam Limit Freq 1:				Site Postal Code:	
Contaminant UN No 1:				Site Region:	Ottawa
Environment Impact:	Not Anticipated			Site Municipality:	Ottawa
Nature of Impact:				Site Lot:	
Receiving Medium:				Site Conc:	
Receiving Env:				Northing:	
MOE Response:	No Field Response			Easting:	
Dt MOE Arvl on Scn:				Site Geo Ref Accu:	
MOE Reported Dt:	10/20/2008			Site Map Datum:	
Dt Document Closed:	12/3/2008			SAC Action Class:	Land Spills
Incident Reason:	Spill			Source Type:	
Site Name:	Paul Migus<UNOFFICIAL>				
Site County/District:					
Site Geo Ref Meth:					
Incident Summary:	TSSA- Residential UST, unkn volume furnace oil to ground.				
Contaminant Qty:					

SPL	70	1 of 1	W/236.9	59.9 / -5.61	8063 Booth Street Ottawa ON
Ref No:	6121-AKENAS			Discharger Report:	
Site No:				Material Group:	
Incident Dt:	3/13/2017			Health/Env Conseq:	2 - Minor Environment
Year:				Client Type:	
Incident Cause:				Sector Type:	Miscellaneous Industrial
Incident Event:	Leak/Break			Agency Involved:	
Contaminant Code:	15			Nearest Watercourse:	
Contaminant Name:	HYDRAULIC OIL			Site Address:	8063 Booth Street
Contaminant Limit 1:				Site District Office:	Ottawa
Contam Limit Freq 1:				Site Postal Code:	
Contaminant UN No 1:	n/a			Site Region:	Eastern
Environment Impact:				Site Municipality:	Ottawa
Nature of Impact:				Site Lot:	
Receiving Medium:				Site Conc:	
Receiving Env:	Land			Northing:	5029166
MOE Response:				Easting:	444164
Dt MOE Arvl on Scn:				Site Geo Ref Accu:	
MOE Reported Dt:	3/13/2017			Site Map Datum:	
Dt Document Closed:				SAC Action Class:	

DB	Map Key	Number of Records	Direction/ Distance (m)	Elev/Diff (m)	Site
Incident Reason:	Operator/Human Error			Source Type:	Valve/Fitting/Piping
Site Name:	Construction site where spill occurred<UNOFFICIAL>				
Site County/District:					
Site Geo Ref Meth:					
Incident Summary:	OLRT: spill of 10 L of hydraulic oil to ground, contained				
Contaminant Qty:	10 L				

SPL	72	1 of 4	NNE/240.4	64.0 / -1.50	OLRT Constructors Wellington Street and Commissioner Street Ottawa ON NA
Ref No:	1147-9ZWQJ5			Discharger Report:	
Site No:	5334-99PHK4			Material Group:	
Incident Dt:	8/31/2015			Health/Env Conseq:	
Year:				Client Type:	
Incident Cause:				Sector Type:	Miscellaneous Industrial
Incident Event:				Agency Involved:	
Contaminant Code:	27			Nearest Watercourse:	
Contaminant Name:	CONCRETE			Site Address:	Wellington Street and Commissioner Street
Contaminant Limit 1:				Site District Office:	
Contam Limit Freq 1:				Site Postal Code:	NA
Contaminant UN No 1:				Site Region:	
Environment Impact:				Site Municipality:	Ottawa
Nature of Impact:				Site Lot:	
Receiving Medium:				Site Conc:	
Receiving Env:				Northing:	5029463
MOE Response:	No			Easting:	444450
Dt MOE Arvl on Scn:				Site Geo Ref Accu:	Map
MOE Reported Dt:	8/31/2015			Site Map Datum:	NAD83
Dt Document Closed:				SAC Action Class:	Land Spills
Incident Reason:	Operator/Human Error			Source Type:	
Site Name:	OLRT Western Tunnel & Portal				
Site County/District:					
Site Geo Ref Meth:	1-10 metres eg. Good Quality GPS				
Incident Summary:	OLRT, 3 L concrete washer to land, cld				
Contaminant Qty:	3 L				

SPL	72	2 of 4	NNE/240.4	64.0 / -1.50	OLRT Constructors Wellington Street and Commissioner Street Ottawa ON NA
Ref No:	0758-9Z9SPY			Discharger Report:	
Site No:	5334-99PHK4			Material Group:	
Incident Dt:	8/10/2015			Health/Env Conseq:	
Year:				Client Type:	
Incident Cause:				Sector Type:	Miscellaneous Communal
Incident Event:				Agency Involved:	
Contaminant Code:	43			Nearest Watercourse:	
Contaminant Name:	SEDIMENT(SUSPENDED SOLIDS/ SAND/ SILT)			Site Address:	Wellington Street and Commissioner Street
Contaminant Limit 1:				Site District Office:	
Contam Limit Freq 1:				Site Postal Code:	NA
Contaminant UN No 1:				Site Region:	
Environment Impact:				Site Municipality:	Ottawa
Nature of Impact:				Site Lot:	
Receiving Medium:				Site Conc:	
Receiving Env:				Northing:	5029463
MOE Response:	No			Easting:	444450
Dt MOE Arvl on Scn:				Site Geo Ref Accu:	Map
MOE Reported Dt:	8/10/2015			Site Map Datum:	NAD83
Dt Document Closed:				SAC Action Class:	Land Spills

DB	Map Key	Number of Records	Direction/ Distance (m)	Elev/Diff (m)	Site
Incident Reason:	Material Failure - Poor Design/Substandard Material			Source Type:	
Site Name:	OLRT Western Tunnel & Portal				
Site County/District:					
Site Geo Ref Meth:	1-10 metres eg. Good Quality GPS				
Incident Summary:	OLRT: sediment laden water				
Contaminant Qty:	3 L				

SPL	<u>72</u>	3 of 4	NNE/240.4	64.0 / -1.50	OLRT Constructors Wellington Street and Commissioner Street Ottawa ON NA
Ref No:	0654-9Y7PZD			Discharger Report:	
Site No:	5334-99PHK4			Material Group:	
Incident Dt:	7/6/2015			Health/Env Conseq:	
Year:				Client Type:	
Incident Cause:				Sector Type:	Miscellaneous Industrial
Incident Event:				Agency Involved:	
Contaminant Code:	24			Nearest Watercourse:	
Contaminant Name:	GLYCOL/WATER SOLUTION			Site Address:	Wellington Street and Commissioner Street
Contaminant Limit 1:				Site District Office:	
Contam Limit Freq 1:				Site Postal Code:	NA
Contaminant UN No 1:				Site Region:	
Environment Impact:				Site Municipality:	Ottawa
Nature of Impact:				Site Lot:	
Receiving Medium:				Site Conc:	
Receiving Env:				Northing:	5029463
MOE Response:	No			Easting:	444450
Dt MOE Arvl on Scn:				Site Geo Ref Accu:	Map
MOE Reported Dt:	7/7/2015			Site Map Datum:	NAD83
Dt Document Closed:	8/12/2015			SAC Action Class:	Land Spills
Incident Reason:	Operator/Human Error			Source Type:	
Site Name:	OLRT Western Tunnel & Portal				
Site County/District:					
Site Geo Ref Meth:	1-10 metres eg. Good Quality GPS				
Incident Summary:	OLRT- 10L Glycol to Pavement, cleaned				
Contaminant Qty:	10 L				

SPL	<u>72</u>	4 of 4	NNE/240.4	64.0 / -1.50	OLRT Constructors Wellington Street and Commissioner Street Ottawa ON NA
Ref No:	1162-9XZQUD			Discharger Report:	
Site No:	5334-99PHK4			Material Group:	
Incident Dt:	7/1/2015			Health/Env Conseq:	
Year:				Client Type:	
Incident Cause:				Sector Type:	Miscellaneous Industrial
Incident Event:				Agency Involved:	
Contaminant Code:	15			Nearest Watercourse:	
Contaminant Name:	HYDRAULIC OIL			Site Address:	Wellington Street and Commissioner Street
Contaminant Limit 1:				Site District Office:	
Contam Limit Freq 1:				Site Postal Code:	NA
Contaminant UN No 1:				Site Region:	
Environment Impact:				Site Municipality:	Ottawa
Nature of Impact:				Site Lot:	
Receiving Medium:				Site Conc:	
Receiving Env:				Northing:	5029463
MOE Response:	No			Easting:	444450
Dt MOE Arvl on Scn:				Site Geo Ref Accu:	Map
MOE Reported Dt:	7/1/2015			Site Map Datum:	NAD83
Dt Document Closed:	8/12/2015			SAC Action Class:	Land Spills

DB	Map Key	Number of Records	Direction/ Distance (m)	Elev/Diff (m)	Site
Incident Reason:		Equipment Failure		Source Type:	
Site Name:		OLRT Western Tunnel & Portal			
Site County/District:					
Site Geo Ref Meth:		1-10 metres eg. Good Quality GPS			
Incident Summary:		Ottawa Light Rail - Hydraulic fluid to ground, Complete			
Contaminant Qty:		20 L			

WWIS	<u>10</u>	1 of 1	NW/73.4	63.5 / -1.97	ON
Well ID:	7206940			Data Entry Status:	Yes
Construction Date:				Data Src:	
Primary Water Use:				Date Received:	8/27/2013
Sec. Water Use:				Selected Flag:	True
Final Well Status:				Abandonment Rec:	
Water Type:				Contractor:	1844
Casing Material:				Form Version:	8
Audit No:	C21259			Owner:	
Tag:	A136696			Street Name:	
Construction Method:				County:	OTTAWA
Elevation (m):				Municipality:	NEPEAN TOWNSHIP
Elevation Reliability:				Site Info:	
Depth to Bedrock:				Lot:	
Well Depth:				Concession:	
Overburden/Bedrock:				Concession Name:	
Pump Rate:				Easting NAD83:	
Static Water Level:				Northing NAD83:	
Flowing (Y/N):				Zone:	
Flow Rate:				UTM Reliability:	
Clear/Cloudy:					

PDF URL (Map):

Additional Detail(s) (Map)

Well Completed Date:	2013/02/08
Year Completed:	2013
Depth (m):	
Latitude:	45.4143589667665
Longitude:	-75.7110730242906
Path:	

Bore Hole Information

Bore Hole ID:	1004546131	Elevation:	61.092067
DP2BR:		Elevrc:	
Spatial Status:		Zone:	18
Code OB:		East83:	444362.00
Code OB Desc:		North83:	5029228.00
Open Hole:		Org CS:	UTM83
Cluster Kind:		UTMRC:	4
Date Completed:	08-Feb-2013 00:00:00	UTMRC Desc:	margin of error : 30 m - 100 m
Remarks:		Location Method:	wwr
Elevrc Desc:			
Location Source Date:			
Improvement Location Source:			
Improvement Location Method:			
Source Revision Comment:			
Supplier Comment:			

WWIS	<u>11</u>	1 of 1	NNE/79.8	63.9 / -1.61	ON
------	-----------	--------	----------	--------------	----

DB	Map Key	Number of Records	Direction/ Distance (m)	Elev/Diff (m)	Site
		7332167			
Well ID:				Data Entry Status:	Yes
Construction Date:				Data Src:	
Primary Water Use:				Date Received:	1/15/2018
Sec. Water Use:				Selected Flag:	True
Final Well Status:				Abandonment Rec:	
Water Type:				Contractor:	6894
Casing Material:				Form Version:	6
Audit No:		C14133		Owner:	
Tag:				Street Name:	
Construction Method:				County:	OTTAWA
Elevation (m):				Municipality:	OTTAWA CITY
Elevation Reliability:				Site Info:	
Depth to Bedrock:				Lot:	
Well Depth:				Concession:	
Overburden/Bedrock:				Concession Name:	
Pump Rate:				Easting NAD83:	
Static Water Level:				Northing NAD83:	
Flowing (Y/N):				Zone:	
Flow Rate:				UTM Reliability:	
Clear/Cloudy:					
PDF URL (Map):					

Additional Detail(s) (Map)

Well Completed Date: 2017/09/28
Year Completed: 2017
Depth (m):
Latitude: 45.4145074290611
Longitude: -75.7103591856934
Path:

Bore Hole Information

Bore Hole ID:	1007549195	Elevation:	
DP2BR:		Elevrc:	
Spatial Status:		Zone:	18
Code OB:		East83:	444418.00
Code OB Desc:		North83:	5029244.00
Open Hole:		Org CS:	UTM83
Cluster Kind:		UTMRC:	5
Date Completed:	28-Sep-2017 00:00:00	UTMRC Desc:	margin of error : 100 m - 300 m
Remarks:		Location Method:	wwr
Elevrc Desc:			
Location Source Date:			
Improvement Location Source:			
Improvement Location Method:			
Source Revision Comment:			
Supplier Comment:			

WWIS	13	1 of 1	NNW/95.1	62.8 / -2.66	557 WELLINGTON ST Ottawa ON
Well ID:		7238459		Data Entry Status:	
Construction Date:				Data Src:	
Primary Water Use:		Monitoring and Test Hole		Date Received:	3/23/2015
Sec. Water Use:		0		Selected Flag:	True
Final Well Status:		0		Abandonment Rec:	
Water Type:				Contractor:	7241
Casing Material:				Form Version:	7
Audit No:		Z201400		Owner:	
Tag:		A175628		Street Name:	557 WELLINGTON ST
Construction Method:				County:	OTTAWA

DB	Map Key	Number of Records	Direction/ Distance (m)	Elev/Diff (m)	Site
Elevation (m):			Municipality:		NEPEAN TOWNSHIP
Elevation Reliability:			Site Info:		
Depth to Bedrock:			Lot:		
Well Depth:			Concession:		
Overburden/Bedrock:			Concession Name:		
Pump Rate:			Easting NAD83:		
Static Water Level:			Northing NAD83:		
Flowing (Y/N):			Zone:		
Flow Rate:			UTM Reliability:		
Clear/Cloudy:					

PDF URL (Map):

Additional Detail(s) (Map)

Well Completed Date: 2015/03/01
Year Completed: 2015
Depth (m): 7.01
Latitude: 45.4146489737599
Longitude: -75.7107571534512
Path:

Bore Hole Information

Bore Hole ID:	1005313987	Elevation:	61.644287
DP2BR:		Elevrc:	
Spatial Status:		Zone:	18
Code OB:		East83:	444387.00
Code OB Desc:		North83:	5029260.00
Open Hole:		Org CS:	UTM83
Cluster Kind:		UTMRC:	4
Date Completed:	01-Mar-2015 00:00:00	UTMRC Desc:	margin of error : 30 m - 100 m
Remarks:		Location Method:	wwr
Elevrc Desc:			
Location Source Date:			
Improvement Location Source:			
Improvement Location Method:			
Source Revision Comment:			
Supplier Comment:			

Overburden and Bedrock

Materials Interval

Formation ID: 1005563131
Layer: 3
Color: 2
General Color: GREY
Mat1: 08
Most Common Material: FINE SAND
Mat2: 06
Mat2 Desc: SILT
Mat3: 73
Mat3 Desc: HARD
Formation Top Depth: 5.789999961853027
Formation End Depth: 7.010000228881836
Formation End Depth UOM: m

Overburden and Bedrock

Materials Interval

Formation ID: 1005563129
Layer: 1
Color: 6

DB	Map Key	Number of Records	Direction/ Distance (m)	Elev/Diff (m)	Site
General Color: BROWN					
Mat1: 28					
Most Common Material: SAND					
Mat2:					
Mat2 Desc:					
Mat3: 73					
Mat3 Desc: HARD					
Formation Top Depth: 0.0					
Formation End Depth: 3.9600000381469727					
Formation End Depth UOM: m					
<u>Overburden and Bedrock Materials Interval</u>					
Formation ID: 1005563130					
Layer: 2					
Color: 2					
General Color: GREY					
Mat1: 08					
Most Common Material: FINE SAND					
Mat2: 06					
Mat2 Desc: SILT					
Mat3: 73					
Mat3 Desc: HARD					
Formation Top Depth: 3.9600000381469727					
Formation End Depth: 5.789999961853027					
Formation End Depth UOM: m					
<u>Annular Space/Abandonment Sealing Record</u>					
Plug ID: 1005563141					
Layer: 3					
Plug From: 3.66000008583069					
Plug To: 7.01000022888184					
Plug Depth UOM: m					
<u>Annular Space/Abandonment Sealing Record</u>					
Plug ID: 1005563140					
Layer: 2					
Plug From: 0.310000002384186					
Plug To: 3.66000008583069					
Plug Depth UOM: m					
<u>Annular Space/Abandonment Sealing Record</u>					
Plug ID: 1005563139					
Layer: 1					
Plug From: 0					
Plug To: 0.310000002384186					
Plug Depth UOM: m					
<u>Method of Construction & Well Use</u>					
Method Construction ID: 1005563138					
Method Construction Code: 5					
Method Construction: Air Percussion					
Other Method Construction:					

DB	Map Key	Number of Records	Direction/ Distance (m)	Elev/Diff (m)	Site
----	---------	-------------------	----------------------------	---------------	------

Pipe Information

Pipe ID: 1005563128
Casing No: 0
Comment:
Alt Name:

Construction Record - Screen

Screen ID: 1005563135
Layer: 1
Slot: 10
Screen Top Depth: 3.96000003814697
Screen End Depth: 7.01000022888184
Screen Material: 5
Screen Depth UOM: m
Screen Diameter UOM: cm
Screen Diameter: 5.1999980926514

Water Details

Water ID: 1005563133
Layer:
Kind Code:
Kind:
Water Found Depth:
Water Found Depth UOM: m

Hole Diameter

Hole ID: 1005563132
Diameter: 11.430000305175781
Depth From: 0.0
Depth To: 7.010000228881836
Hole Depth UOM: m
Hole Diameter UOM: cm

WWIS	<u>21</u>	1 of 1	NNW/120.5	60.8 / -4.65	BOOTH & ALBERT ST. ON
------	-----------	--------	-----------	--------------	--------------------------

Well ID: 7122608 Construction Date: Primary Water Use: Sec. Water Use: Final Well Status: 0 Water Type: Casing Material: Audit No: C03906 Tag: A076161 Construction Method: Elevation (m): Elevation Reliability: Depth to Bedrock: Well Depth: Overburden/Bedrock: Pump Rate: Static Water Level: Flowing (Y/N): Flow Rate: Clear/Cloudy:	Data Entry Status: Data Src: Date Received: 3/3/2009 Selected Flag: True Abandonment Rec: Contractor: 6894 Form Version: 5 Owner: Street Name: BOOTH & ALBERT ST. County: OTTAWA Municipality: OTTAWA CITY Site Info: Lot: Concession: Concession Name: Easting NAD83: Northing NAD83: Zone: UTM Reliability:
---	--

PDF URL (Map): https://d2khazk8e83rdv.cloudfront.net/moe_mapping/downloads/2Water/Wells_pdfs/7127122608.pdf

DB	Map Key	Number of Records	Direction/ Distance (m)	Elev/Diff (m)	Site
----	---------	-------------------	----------------------------	---------------	------

Additional Detail(s) (Map)

Well Completed Date: 2008/11/19
Year Completed: 2008
Depth (m):
Latitude: 45.4131360531771
Longitude: -75.7125750558076
Path: 712\7122608.pdf

PDF URL (Map): https://d2khazk8e83rdv.cloudfront.net/moe_mapping/downloads/2Water/Wells_pdfs/712\7122608.pdf

Additional Detail(s) (Map)

Well Completed Date: 2008/11/19
Year Completed: 2008
Depth (m):
Latitude: 45.4148693597427
Longitude: -75.7108528322192
Path: 712\7122608.pdf

Bore Hole Information

Bore Hole ID:	1002799892	Elevation:	61.807746
DP2BR:		Elevrc:	
Spatial Status:		Zone:	18
Code OB:		East83:	444243.27
Code OB Desc:		North83:	5029093.18
Open Hole:		Org CS:	MTM09
Cluster Kind:		UTMRC:	3
Date Completed:	19-Nov-2008 00:00:00	UTMRC Desc:	margin of error : 10 - 30 m
Remarks:		Location Method:	wwr
Elevrc Desc:			
Location Source Date:			
Improvement Location Source:			
Improvement Location Method:			
Source Revision Comment:			
Supplier Comment:			

**Annular Space/Abandonment
Sealing Record**

Plug ID: 1002799897
Layer:
Plug From:
Plug To:
Plug Depth UOM:

**Annular Space/Abandonment
Sealing Record**

Plug ID: 1002799896
Layer:
Plug From:
Plug To:
Plug Depth UOM:

**Method of Construction & Well
Use**

Method Construction ID: 1002799895
Method Construction Code:
Method Construction:

DB	Map Key	Number of Records	Direction/ Distance (m)	Elev/Diff (m)	Site
Other Method Construction:		DRILL			
<u>Pipe Information</u>					
Pipe ID:		1002799898			
Casing No:		0			
Comment:					
Alt Name:					
<u>Construction Record - Casing</u>					
Casing ID:		1002799900			
Layer:					
Material:		5			
Open Hole or Material:		PLASTIC			
Depth From:					
Depth To:		7.82999992370605			
Casing Diameter:					
Casing Diameter UOM:					
Casing Depth UOM:		m			
<u>Construction Record - Screen</u>					
Screen ID:		1002799899			
Layer:					
Slot:					
Screen Top Depth:		7.82999992370605			
Screen End Depth:		6.30999994277954			
Screen Material:					
Screen Depth UOM:		m			
Screen Diameter UOM:					
Screen Diameter:					
<u>Results of Well Yield Testing</u>					
Pump Test ID:		1002799901			
Pump Set At:					
Static Level:		4.380000114440918			
Final Level After Pumping:					
Recommended Pump Depth:					
Pumping Rate:					
Flowing Rate:					
Recommended Pump Rate:					
Levels UOM:		m			
Rate UOM:					
Water State After Test Code:					
Water State After Test:					
Pumping Test Method:					
Pumping Duration HR:					
Pumping Duration MIN:					
Flowing:					
<u>Hole Diameter</u>					
Hole ID:		1002799894			
Diameter:		69.9000015258789			
Depth From:					
Depth To:		7.829999923706055			
Hole Depth UOM:		m			
Hole Diameter UOM:		cm			
<u>Bore Hole Information</u>					

<i>DB</i>	<i>Map Key</i>	<i>Number of Records</i>	<i>Direction/ Distance (m)</i>	<i>Elev/Diff (m)</i>	<i>Site</i>
Bore Hole ID:	1002799902			Elevation:	60.186191
DP2BR:				Elevrc:	
Spatial Status:				Zone:	18
Code OB:				East83:	444379.73
Code OB Desc:				North83:	5029284.55
Open Hole:				Org CS:	MTM09
Cluster Kind:	This is a record from cluster log sheet			UTMRC:	3
Date Completed:	19-Nov-2008 00:00:00			UTMRC Desc:	margin of error : 10 - 30 m
Remarks:				Location Method:	wwr
Elevrc Desc:					
Location Source Date:					
Improvement Location Source:					
Improvement Location Method:					
Source Revision Comment:					
Supplier Comment:					
 <u>Annular Space/Abandonment Sealing Record</u>					
Plug ID:	1002799907				
Layer:					
Plug From:					
Plug To:					
Plug Depth UOM:					
 <u>Annular Space/Abandonment Sealing Record</u>					
Plug ID:	1002799906				
Layer:					
Plug From:					
Plug To:					
Plug Depth UOM:					
 <u>Method of Construction & Well Use</u>					
Method Construction ID:	1002799905				
Method Construction Code:					
Method Construction:					
Other Method Construction:	DRILL				
 <u>Pipe Information</u>					
Pipe ID:	1002799908				
Casing No:	0				
Comment:					
Alt Name:					
 <u>Construction Record - Casing</u>					
Casing ID:	1002799910				
Layer:					
Material:	5				
Open Hole or Material:	PLASTIC				
Depth From:					
Depth To:	11.0500001907349				
Casing Diameter:					
Casing Diameter UOM:					
Casing Depth UOM:	m				

DB	Map Key	Number of Records	Direction/ Distance (m)	Elev/Diff (m)	Site
<u>Construction Record - Screen</u>					
Screen ID:		1002799909			
Layer:					
Slot:					
Screen Top Depth:		11.0500001907349			
Screen End Depth:		9.97999954223633			
Screen Material:					
Screen Depth UOM:		m			
Screen Diameter UOM:					
Screen Diameter:					
<u>Results of Well Yield Testing</u>					
Pump Test ID:		1002799911			
Pump Set At:					
Static Level:		4.130000114440918			
Final Level After Pumping:					
Recommended Pump Depth:					
Pumping Rate:					
Flowing Rate:					
Recommended Pump Rate:					
Levels UOM:		m			
Rate UOM:					
Water State After Test Code:					
Water State After Test:					
Pumping Test Method:					
Pumping Duration HR:					
Pumping Duration MIN:					
Flowing:					
<u>Hole Diameter</u>					
Hole ID:		1002799904			
Diameter:		69.9000015258789			
Depth From:					
Depth To:		11.050000190734863			
Hole Depth UOM:		m			
Hole Diameter UOM:		cm			

WWIS	<u>22</u>	1 of 1	WNW/122.4	60.2 / -5.30	TRANSIT WAY AT WELLINGTON STREET Ottawa ON
Well ID:	7263311				
Construction Date:					
Primary Water Use:	Monitoring				
Sec. Water Use:					
Final Well Status:	Abandoned-Other				
Water Type:					
Casing Material:					
Audit No:	Z227916				
Tag:					
Construction Method:					
Elevation (m):					
Elevation Reliability:					
Depth to Bedrock:					
Well Depth:					
Overburden/Bedrock:					
Pump Rate:					
Static Water Level:					
Flowing (Y/N):					
Flow Rate:					
Clear/Cloudy:					
Data Entry Status:					
Data Src:					
Date Received:	5/24/2016				
Selected Flag:	True				
Abandonment Rec:	Yes				
Contractor:	1844				
Form Version:	7				
Owner:					
Street Name:	TRANSIT WAY AT WELLINGTON STREET				
County:	OTTAWA				
Municipality:	NEPEAN TOWNSHIP				
Site Info:					
Lot:					
Concession:					
Concession Name:					
Easting NAD83:					
Northing NAD83:					
Zone:					
UTM Reliability:					

DB	Map Key	Number of Records	Direction/ Distance (m)	Elev/Diff (m)	Site
----	---------	-------------------	----------------------------	---------------	------

PDF URL (Map): https://d2khazk8e83rdv.cloudfront.net/moe_mapping/downloads/2Water/Wells_pdfs/726\7263311.pdf

Additional Detail(s) (Map)

Well Completed Date: 2016/01/25
Year Completed: 2016
Depth (m):
Latitude: 45.4143084709389
Longitude: -75.7119542343886
Path: 726\7263311.pdf

Bore Hole Information

Bore Hole ID:	1006003827	Elevation:	60.488986
DP2BR:		Elevrc:	
Spatial Status:		Zone:	18
Code OB:		East83:	444293.00
Code OB Desc:		North83:	5029223.00
Open Hole:		Org CS:	UTM83
Cluster Kind:		UTMRC:	4
Date Completed:	25-Jan-2016 00:00:00	UTMRC Desc:	margin of error : 30 m - 100 m
Remarks:		Location Method:	wwr
Elevrc Desc:			
Location Source Date:			
Improvement Location Source:			
Improvement Location Method:			
Source Revision Comment:			
Supplier Comment:			

Annular Space/Abandonment Sealing Record

Plug ID: 1006086452
Layer: 1
Plug From:
Plug To:
Plug Depth UOM: ft

Annular Space/Abandonment Sealing Record

Plug ID: 1006086453
Layer: 2
Plug From:
Plug To:
Plug Depth UOM: ft

Method of Construction & Well Use

Method Construction ID: 1006086451
Method Construction Code: D
Method Construction: Direct Push
Other Method Construction:

Pipe Information

Pipe ID: 1006086444
Casing No: 0
Comment:
Alt Name:

DB	Map Key	Number of Records	Direction/ Distance (m)	Elev/Diff (m)	Site
----	---------	-------------------	----------------------------	---------------	------

Construction Record - Screen

Screen ID: 1006086449
 Layer:
 Slot:
 Screen Top Depth:
 Screen End Depth:
 Screen Material:
 Screen Depth UOM: ft
 Screen Diameter UOM: inch
 Screen Diameter:

Water Details

Water ID: 1006086447
 Layer:
 Kind Code:
 Kind:
 Water Found Depth:
 Water Found Depth UOM: ft

Hole Diameter

Hole ID: 1006086446
 Diameter:
 Depth From: 0.0
 Depth To: 8.300000190734863
 Hole Depth UOM: ft
 Hole Diameter UOM: inch

WWIS	<u>23</u>	1 of 1	NNE/122.7	65.5 / 0.01	557 WELLINGTON ST OTTAWA ON
-------------	------------------	---------------	------------------	--------------------	--

Well ID: 7238458
 Construction Date:
 Primary Water Use: Monitoring and Test Hole
 Sec. Water Use: 0
 Final Well Status: Monitoring and Test Hole
 Water Type:
 Casing Material:
 Audit No: Z201401
 Tag: A175629
 Construction Method:
 Elevation (m):
 Elevation Reliability:
 Depth to Bedrock:
 Well Depth:
 Overburden/Bedrock:
 Pump Rate:
 Static Water Level:
 Flowing (Y/N):
 Flow Rate:
 Clear/Cloudy:

Data Entry Status:
Data Src:
Date Received: 3/23/2015
Selected Flag: True
Abandonment Rec:
Contractor: 7241
Form Version: 7
Owner:
Street Name: 557 WELLINGTON ST
County: OTTAWA
Municipality: NEPEAN TOWNSHIP
Site Info:
Lot:
Concession:
Concession Name:
Easting NAD83:
Northing NAD83:
Zone:
UTM Reliability:

PDF URL (Map):

Additional Detail(s) (Map)

Well Completed Date: 2015/03/01
 Year Completed: 2015
 Depth (m): 7.01
 Latitude: 45.4148688031255

<i>DB</i>	<i>Map Key</i>	<i>Number of Records</i>	<i>Direction/ Distance (m)</i>	<i>Elev/Diff (m)</i>	<i>Site</i>
<i>Longitude:</i>		-75.7101464485567			
<i>Path:</i>					

Bore Hole Information

Bore Hole ID:	1005313984	Elevation:	62.606517
DP2BR:		Elevrc:	
Spatial Status:		Zone:	18
Code OB:		East83:	444435.00
Code OB Desc:		North83:	5029284.00
Open Hole:		Org CS:	UTM83
Cluster Kind:		UTMRC:	4
Date Completed:	01-Mar-2015 00:00:00	UTMRC Desc:	margin of error : 30 m - 100 m
Remarks:		Location Method:	wwr
Elevrc Desc:			
Location Source Date:			
Improvement Location Source:			
Improvement Location Method:			
Source Revision Comment:			
Supplier Comment:			

Overburden and Bedrock

Materials Interval

Formation ID:	1005563066
Layer:	1
Color:	6
General Color:	BROWN
Mat1:	28
Most Common Material:	SAND
Mat2:	06
Mat2 Desc:	SILT
Mat3:	73
Mat3 Desc:	HARD
Formation Top Depth:	0.0
Formation End Depth:	5.789999961853027
Formation End Depth UOM:	m

Overburden and Bedrock

Materials Interval

Formation ID:	1005563067
Layer:	2
Color:	2
General Color:	GREY
Mat1:	06
Most Common Material:	SILT
Mat2:	08
Mat2 Desc:	FINE SAND
Mat3:	73
Mat3 Desc:	HARD
Formation Top Depth:	5.789999961853027
Formation End Depth:	7.010000228881836
Formation End Depth UOM:	m

Annular Space/Abandonment

Sealing Record

Plug ID:	1005563077
Layer:	3
Plug From:	3.66000008583069
Plug To:	7.01000022888184
Plug Depth UOM:	m

<i>DB</i>	<i>Map Key</i>	<i>Number of Records</i>	<i>Direction/ Distance (m)</i>	<i>Elev/Diff (m)</i>	<i>Site</i>
<u>Annular Space/Abandonment Sealing Record</u>					
Plug ID:		1005563075			
Layer:		1			
Plug From:		0			
Plug To:		0.310000002384186			
Plug Depth UOM:		m			
<u>Annular Space/Abandonment Sealing Record</u>					
Plug ID:		1005563076			
Layer:		2			
Plug From:		0.310000002384186			
Plug To:		3.66000008583069			
Plug Depth UOM:		m			
<u>Method of Construction & Well Use</u>					
Method Construction ID:		1005563074			
Method Construction Code:		5			
Method Construction:		Air Percussion			
Other Method Construction:					
<u>Pipe Information</u>					
Pipe ID:		1005563065			
Casing No:		0			
Comment:					
Alt Name:					
<u>Construction Record - Screen</u>					
Screen ID:		1005563071			
Layer:		1			
Slot:		10			
Screen Top Depth:		3.96000003814697			
Screen End Depth:		7.01000022888184			
Screen Material:		5			
Screen Depth UOM:		m			
Screen Diameter UOM:		cm			
Screen Diameter:		6.03000020980835			
<u>Water Details</u>					
Water ID:		1005563069			
Layer:					
Kind Code:					
Kind:					
Water Found Depth:					
Water Found Depth UOM:		m			
<u>Hole Diameter</u>					
Hole ID:		1005563068			
Diameter:		11.430000305175781			
Depth From:		0.0			
Depth To:		7.010000228881836			

DB	Map Key	Number of Records	Direction/ Distance (m)	Elev/Diff (m)	Site
Hole Depth UOM:		m			
Hole Diameter UOM:		cm			

WWIS	25	1 of 2	S/124.7	70.7 / 5.19	ON
Well ID:	7332168			Data Entry Status:	Yes
Construction Date:				Data Src:	
Primary Water Use:				Date Received:	1/15/2018
Sec. Water Use:				Selected Flag:	True
Final Well Status:				Abandonment Rec:	
Water Type:				Contractor:	6894
Casing Material:				Form Version:	6
Audit No:	C13975			Owner:	
Tag:	A157363			Street Name:	
Construction Method:				County:	OTTAWA
Elevation (m):				Municipality:	OTTAWA CITY
Elevation Reliability:				Site Info:	
Depth to Bedrock:				Lot:	
Well Depth:				Concession:	
Overburden/Bedrock:				Concession Name:	
Pump Rate:				Easting NAD83:	
Static Water Level:				Northing NAD83:	
Flowing (Y/N):				Zone:	
Flow Rate:				UTM Reliability:	
Clear/Cloudy:					
PDF URL (Map):					

Additional Detail(s) (Map)

Well Completed Date:	2018/01/04
Year Completed:	2018
Depth (m):	
Latitude:	45.4126869271341
Longitude:	-75.7107197610598
Path:	

Bore Hole Information

Bore Hole ID:	1007549252	Elevation:	
DP2BR:		Elevrc:	
Spatial Status:		Zone:	18
Code OB:		East83:	444388.00
Code OB Desc:		North83:	5029042.00
Open Hole:		Org CS:	UTM83
Cluster Kind:		UTMRC:	6
Date Completed:	04-Jan-2018 00:00:00	UTMRC Desc:	margin of error : 300 m - 1 km
Remarks:		Location Method:	wwr
Elevrc Desc:			
Location Source Date:			
Improvement Location Source:			
Improvement Location Method:			
Source Revision Comment:			
Supplier Comment:			

WWIS	25	2 of 2	S/124.7	70.7 / 5.19	ON
Well ID:	7332199			Data Entry Status:	Yes
Construction Date:				Data Src:	
Primary Water Use:				Date Received:	5/15/2018
Sec. Water Use:				Selected Flag:	True

DB	Map Key	Number of Records	Direction/ Distance (m)	Elev/Diff (m)	Site
Final Well Status:			Abandonment Rec:		
Water Type:			Contractor: 6894		
Casing Material:			Form Version: 6		
Audit No:	C13237	Owner:			
Tag:	A157363	Street Name:			
Construction Method:			County: OTTAWA		
Elevation (m):			Municipality: OTTAWA CITY		
Elevation Reliability:			Site Info:		
Depth to Bedrock:			Lot:		
Well Depth:			Concession:		
Overburden/Bedrock:			Concession Name:		
Pump Rate:			Easting NAD83:		
Static Water Level:			Northing NAD83:		
Flowing (Y/N):			Zone:		
Flow Rate:			UTM Reliability:		
Clear/Cloudy:					
PDF URL (Map):					
Additional Detail(s) (Map)					
Well Completed Date: 2018/04/02					
Year Completed: 2018					
Depth (m):					
Latitude: 45.4126869271341					
Longitude: -75.7107197610598					
Path:					
Bore Hole Information					
Bore Hole ID: 1007549423			Elevation:		
DP2BR:			Elevrc:		
Spatial Status:			Zone: 18		
Code OB:			East83: 444388.00		
Code OB Desc:			North83: 5029042.00		
Open Hole:			Org CS: UTM83		
Cluster Kind:			UTMRC: 6		
Date Completed: 02-Apr-2018 00:00:00			UTMRC Desc: margin of error : 300 m - 1 km		
Remarks:			Location Method: wwr		
Elevrc Desc:					
Location Source Date:					
Improvement Location Source:					
Improvement Location Method:					
Source Revision Comment:					
Supplier Comment:					

WWIS	28	1 of 1	SE/131.1	73.7 / 8.22	43 EMPRESS AVE OTTAWA ON
Well ID: 7339402			Data Entry Status:		
Construction Date:			Data Src:		
Primary Water Use: Test Hole			Date Received: 8/13/2019		
Sec. Water Use: Monitoring			Selected Flag: True		
Final Well Status: Monitoring and Test Hole			Abandonment Rec:		
Water Type:			Contractor: 6764		
Casing Material:			Form Version: 7		
Audit No: Z315213			Owner:		
Tag: A256030			Street Name: 43 EMPRESS AVE		
Construction Method:			County: OTTAWA		
Elevation (m):			Municipality: OTTAWA CITY		
Elevation Reliability:			Site Info:		
Depth to Bedrock:			Lot:		
Well Depth:			Concession:		
Overburden/Bedrock:			Concession Name:		

DB	Map Key	Number of Records	Direction/ Distance (m)	Elev/Diff (m)	Site
Pump Rate: Static Water Level: Flowing (Y/N): Flow Rate: Clear/Cloudy:				Easting NAD83: Northing NAD83: Zone: UTM Reliability:	

PDF URL (Map): https://d2khazk8e83rdv.cloudfront.net/moe_mapping/downloads/2Water/Wells_pdfs/733\7339402.pdf

Additional Detail(s) (Map)

Well Completed Date: 2019/07/17
Year Completed: 2019
Depth (m): 5.0801016
Latitude: 45.4127831309233
Longitude: -75.7097241276797
Path: 733\7339402.pdf

Bore Hole Information

Bore Hole ID:	1007588850	Elevation:	
DP2BR:		Elevrc:	
Spatial Status:		Zone:	18
Code OB:		East83:	444466.00
Code OB Desc:		North83:	5029052.00
Open Hole:		Org CS:	UTM83
Cluster Kind:		UTMRC:	4
Date Completed:	17-Jul-2019 00:00:00	UTMRC Desc:	margin of error : 30 m - 100 m
Remarks:		Location Method:	wwr
Elevrc Desc:			
Location Source Date:			
Improvement Location Source:			
Improvement Location Method:			
Source Revision Comment:			
Supplier Comment:			

Overburden and Bedrock

Materials Interval

Formation ID: 1008015800
Layer: 1
Color: 6
General Color: BROWN
Mat1: 28
Most Common Material: SAND
Mat2: 01
Mat2 Desc: FILL
Mat3: 11
Mat3 Desc: GRAVEL
Formation Top Depth: 0.0
Formation End Depth: 7.25
Formation End Depth UOM: ft

Overburden and Bedrock

Materials Interval

Formation ID: 1008015802
Layer: 3
Color:
General Color:
Mat1:
Most Common Material:
Mat2:
Mat2 Desc:

DB	Map Key	Number of Records	Direction/ Distance (m)	Elev/Diff (m)	Site
Mat3:					
Mat3 Desc:					
Formation Top Depth:		16.66699981689453			
Formation End Depth:					
Formation End Depth UOM:					
<u>Overburden and Bedrock</u>					
<u>Materials Interval</u>					
Formation ID:		1008015801			
Layer:		2			
Color:		2			
General Color:		GREY			
Mat1:		15			
Most Common Material:		LIMESTONE			
Mat2:					
Mat2 Desc:					
Mat3:		66			
Mat3 Desc:		DENSE			
Formation Top Depth:		7.25			
Formation End Depth:		16.66699981689453			
Formation End Depth UOM:		ft			
<u>Annular Space/Abandonment</u>					
<u>Sealing Record</u>					
Plug ID:		1008016619			
Layer:		2			
Plug From:		10.6669998168945			
Plug To:		16.6669998168945			
Plug Depth UOM:		ft			
<u>Annular Space/Abandonment</u>					
<u>Sealing Record</u>					
Plug ID:		1008016618			
Layer:		1			
Plug From:		0			
Plug To:		10.6669998168945			
Plug Depth UOM:		ft			
<u>Method of Construction & Well</u>					
<u>Use</u>					
Method Construction ID:		1008017491			
Method Construction Code:		7			
Method Construction:		Diamond			
Other Method Construction:					
<u>Pipe Information</u>					
Pipe ID:		1008013892			
Casing No:		0			
Comment:					
Alt Name:					
<u>Construction Record - Screen</u>					
Screen ID:		1008018281			
Layer:		1			
Slot:		10			
Screen Top Depth:		11.6669998168945			

DB	Map Key	Number of Records	Direction/ Distance (m)	Elev/Diff (m)	Site
Screen End Depth:		16.6669998168945			
Screen Material:		5			
Screen Depth UOM:		ft			
Screen Diameter UOM:		inch			
Screen Diameter:		1.6599999666214			

Results of Well Yield Testing

Pump Test ID: 1008018911
Pump Set At:
Static Level:
Final Level After Pumping:
Recommended Pump Depth:
Pumping Rate:
Flowing Rate:
Recommended Pump Rate:
Levels UOM: ft
Rate UOM: GPM
Water State After Test Code:
Water State After Test:
Pumping Test Method: 0
Pumping Duration HR:
Pumping Duration MIN:
Flowing: No

WWIS	<u>49</u>	2 of 2	S/200.1	69.5 / 3.99	49 LORNE AVE Ottawa ON
-------------	------------------	---------------	----------------	--------------------	-----------------------------------

Well ID: 7339401 Construction Date: Primary Water Use: Monitoring and Test Hole Sec. Water Use: Final Well Status: Observation Wells Water Type: Casing Material: Audit No: Z315212 Tag: A272499 Construction Method: Elevation (m): Elevation Reliability: Depth to Bedrock: Well Depth: Overburden/Bedrock: Pump Rate: Static Water Level: Flowing (Y/N): Flow Rate: Clear/Cloudy:	Data Entry Status: Data Src: Date Received: 8/13/2019 Selected Flag: True Abandonment Rec: Contractor: 6764 Form Version: 7 Owner: Street Name: 49 LORNE AVE County: OTTAWA Municipality: OTTAWA CITY Site Info: LOT 11 Lot: Concession: Concession Name: Easting NAD83: Northing NAD83: Zone: UTM Reliability:
---	--

PDF URL (Map): https://d2khazk8e83rdv.cloudfront.net/moe_mapping/downloads/2Water/Wells_pdfs/733\7339401.pdf

Additional Detail(s) (Map)

Well Completed Date: 2019/07/17
Year Completed: 2019
Depth (m): 3.4037016
Latitude: 45.412019611733
Longitude: -75.710915868082
Path: 733\7339401.pdf

Bore Hole Information

Bore Hole ID: 1007588847 **Elevation:**

DB	Map Key	Number of Records	Direction/ Distance (m)	Elev/Diff (m)	Site
DP2BR:				Elevrc:	
Spatial Status:				Zone:	18
Code OB:				East83:	444372.00
Code OB Desc:				North83:	5028968.00
Open Hole:				Org CS:	UTM83
Cluster Kind:				UTMRC:	4
Date Completed:		17-Jul-2019 00:00:00		UTMRC Desc:	margin of error : 30 m - 100 m
Remarks:				Location Method:	wwr
Elevrc Desc:					
Location Source Date:					
Improvement Location Source:					
Improvement Location Method:					
Source Revision Comment:					
Supplier Comment:					

Overburden and Bedrock

Materials Interval

Formation ID: 1008015798
Layer: 1
Color: 6
General Color: BROWN
Mat1: 28
Most Common Material: SAND
Mat2: 01
Mat2 Desc: FILL
Mat3: 21
Mat3 Desc: GRANITE
Formation Top Depth: 0.0
Formation End Depth: 2.5
Formation End Depth UOM: ft

Overburden and Bedrock

Materials Interval

Formation ID: 1008015799
Layer: 2
Color: 2
General Color: GREY
Mat1: 15
Most Common Material: LIMESTONE
Mat2:
Mat2 Desc:
Mat3: 66
Mat3 Desc: DENSE
Formation Top Depth: 2.5
Formation End Depth: 11.166999816894531
Formation End Depth UOM: ft

Annular Space/Abandonment

Sealing Record

Plug ID: 1008016617
Layer: 2
Plug From: 5.16699981689453
Plug To: 11.1669998168945
Plug Depth UOM: ft

Annular Space/Abandonment

Sealing Record

Plug ID: 1008016616
Layer: 1

DB	Map Key	Number of Records	Direction/ Distance (m)	Elev/Diff (m)	Site
Plug From:		0			
Plug To:		5.16699981689453			
Plug Depth UOM:		ft			
<u>Method of Construction & Well Use</u>					
Method Construction ID:		1008017488			
Method Construction Code:		7			
Method Construction:		Diamond			
Other Method Construction:					
<u>Pipe Information</u>					
Pipe ID:		1008013891			
Casing No:		0			
Comment:					
Alt Name:					
<u>Construction Record - Screen</u>					
Screen ID:		1008018280			
Layer:		1			
Slot:		10			
Screen Top Depth:		6.16699981689453			
Screen End Depth:		11.1669998168945			
Screen Material:		5			
Screen Depth UOM:		ft			
Screen Diameter UOM:		inch			
Screen Diameter:		1.6599999666214			
<u>Results of Well Yield Testing</u>					
Pump Test ID:		1008018910			
Pump Set At:					
Static Level:					
Final Level After Pumping:					
Recommended Pump Depth:					
Pumping Rate:					
Flowing Rate:					
Recommended Pump Rate:					
Levels UOM:		ft			
Rate UOM:		GPM			
Water State After Test Code:					
Water State After Test:					
Pumping Test Method:		0			
Pumping Duration HR:					
Pumping Duration MIN:					
Flowing:					

WWIS

52

1 of 1

WSW/206.7

61.9 / -3.61

ALBERT ST
Ottawa ON

Well ID: 7241191
Construction Date:
Primary Water Use: Monitoring
Sec. Water Use:
Final Well Status: Abandoned Monitoring and Test Hole
Water Type:
Casing Material:
Audit No: Z190195
Tag:
Construction Method:

Data Entry Status:
Data Src:
Date Received: 5/11/2015
Selected Flag: True
Abandonment Rec:
Contractor: 4875
Form Version: 7
Owner:
Street Name: ALBERT ST
County: OTTAWA

DB	Map Key	Number of Records	Direction/ Distance (m)	Elev/Diff (m)	Site
			Elevation (m):	Municipality:	OTTAWA CITY
			Elevation Reliability:	Site Info:	
			Depth to Bedrock:	Lot:	
			Well Depth:	Concession:	
			Overburden/Bedrock:	Concession Name:	
			Pump Rate:	Easting NAD83:	
			Static Water Level:	Northing NAD83:	
			Flowing (Y/N):	Zone:	
			Flow Rate:	UTM Reliability:	
			Clear/Cloudy:		

PDF URL (Map): https://d2khazk8e83rdv.cloudfront.net/moe_mapping/downloads/2Water/Wells_pdfs/724\7241191.pdf

Additional Detail(s) (Map)

Well Completed Date: 2015/02/16
Year Completed: 2015
Depth (m):
Latitude: 45.4128179561086
Longitude: -75.7128045461183
Path: 724\7241191.pdf

Bore Hole Information

Bore Hole ID:	1005347632	Elevation:	61.965938
DP2BR:		Elevrc:	
Spatial Status:		Zone:	18
Code OB:		East83:	444225.00
Code OB Desc:		North83:	5029058.00
Open Hole:		Org CS:	UTM83
Cluster Kind:		UTMRC:	4
Date Completed:	16-Feb-2015 00:00:00	UTMRC Desc:	margin of error : 30 m - 100 m
Remarks:		Location Method:	wwr
Elevrc Desc:			
Location Source Date:			
Improvement Location Source:			
Improvement Location Method:			
Source Revision Comment:			
Supplier Comment:			

Method of Construction & Well Use

Method Construction ID: 1005613185
Method Construction Code:
Method Construction:
Other Method Construction:

Pipe Information

Pipe ID: 1005613178
Casing No: 0
Comment:
Alt Name:

Construction Record - Screen

Screen ID: 1005613183
Layer:
Slot:
Screen Top Depth:
Screen End Depth:
Screen Material:

DB	Map Key	Number of Records	Direction/ Distance (m)	Elev/Diff (m)	Site
Screen Depth UOM:		m			
Screen Diameter UOM:		cm			
Screen Diameter:					
<u>Water Details</u>					
Water ID:		1005613181			
Layer:					
Kind Code:					
Kind:					
Water Found Depth:					
Water Found Depth UOM:		m			
<u>Hole Diameter</u>					
Hole ID:		1005613180			
Diameter:					
Depth From:					
Depth To:					
Hole Depth UOM:		m			
Hole Diameter UOM:		cm			

WWIS	61	1 of 1	NNE/227.3	65.8 / 0.31	557 WELLINGTON ST OTTAWA ON
Well ID:	7238460				
Construction Date:				Data Entry Status:	
Primary Water Use:	Monitoring and Test Hole			Data Src:	
Sec. Water Use:	0			Date Received:	3/23/2015
Final Well Status:	0			Selected Flag:	True
Water Type:				Abandonment Rec:	
Casing Material:				Contractor:	7241
Audit No:	Z198132			Form Version:	7
Tag:	A175631			Owner:	
Construction Method:				Street Name:	557 WELLINGTON ST
Elevation (m):				County:	OTTAWA
Elevation Reliability:				Municipality:	NEPEAN TOWNSHIP
Depth to Bedrock:				Site Info:	
Well Depth:				Lot:	
Overburden/Bedrock:				Concession:	
Pump Rate:				Concession Name:	
Static Water Level:				Easting NAD83:	
Flowing (Y/N):				Northing NAD83:	
Flow Rate:				Zone:	
Clear/Cloudy:				UTM Reliability:	

PDF URL (Map):

Additional Detail(s) (Map)

Well Completed Date:	2015/02/28
Year Completed:	2015
Depth (m):	9.75
Latitude:	45.4157450362945
Longitude:	-75.7096462049283
Path:	

Bore Hole Information

Bore Hole ID:	1005313990	Elevation:	63.507377
DP2BR:		Elevrc:	
Spatial Status:		Zone:	18
Code OB:		East83:	444475.00

DB	Map Key	Number of Records	Direction/ Distance (m)	Elev/Diff (m)	Site
Code OB Desc:				North83:	5029381.00
Open Hole:				Org CS:	UTM83
Cluster Kind:				UTMRC:	4
Date Completed:	28-Feb-2015 00:00:00			UTMRC Desc:	margin of error : 30 m - 100 m
Remarks:				Location Method:	wwr
Elevrc Desc:					
Location Source Date:					
Improvement Location Source:					
Improvement Location Method:					
Source Revision Comment:					
Supplier Comment:					

Overburden and Bedrock

Materials Interval

Formation ID: 1005563143
Layer: 1
Color: 6
General Color: BROWN
Mat1: 28
Most Common Material: SAND
Mat2: 06
Mat2 Desc: SILT
Mat3: 73
Mat3 Desc: HARD
Formation Top Depth: 0.0
Formation End Depth: 9.140000343322754
Formation End Depth UOM: m

Overburden and Bedrock

Materials Interval

Formation ID: 1005563144
Layer: 2
Color: 6
General Color: BROWN
Mat1: 29
Most Common Material: FINE GRAVEL
Mat2: 73
Mat2 Desc: HARD
Mat3: 91
Mat3 Desc: WATER-BEARING
Formation Top Depth: 9.140000343322754
Formation End Depth: 9.75
Formation End Depth UOM: m

Annular Space/Abandonment

Sealing Record

Plug ID: 1005563153
Layer: 2
Plug From: 0.310000002384186
Plug To: 7.92999982833862
Plug Depth UOM: m

Annular Space/Abandonment

Sealing Record

Plug ID: 1005563154
Layer: 3
Plug From: 7.92999982833862
Plug To: 9.75
Plug Depth UOM: m

DB	Map Key	Number of Records	Direction/ Distance (m)	Elev/Diff (m)	Site
----	---------	-------------------	----------------------------	---------------	------

**Annular Space/Abandonment
Sealing Record**

Plug ID: 1005563152
Layer: 1
Plug From: 0
Plug To: 0.310000002384186
Plug Depth UOM: m

**Method of Construction & Well
Use**

Method Construction ID: 1005563151
Method Construction Code: 5
Method Construction: Air Percussion
Other Method Construction:

Pipe Information

Pipe ID: 1005563142
Casing No: 0
Comment:
Alt Name:

Construction Record - Screen

Screen ID: 1005563148
Layer: 1
Slot: 10
Screen Top Depth: 8.22999954223633
Screen End Depth: 9.75
Screen Material: 5
Screen Depth UOM: m
Screen Diameter UOM: cm
Screen Diameter: 6.03000020980835

Water Details

Water ID: 1005563146
Layer:
Kind Code:
Kind:
Water Found Depth:
Water Found Depth UOM: m

Hole Diameter

Hole ID: 1005563145
Diameter: 11.430000305175781
Depth From: 0.0
Depth To: 9.75
Hole Depth UOM: m
Hole Diameter UOM: cm

WWIS	<u>67</u>	1 of 1	NNE/233.5	63.9 / -1.55	557 WELLINGTON ST Ottawa ON
Well ID:	7238457			Data Entry Status:	
Construction Date:				Data Src:	
Primary Water Use:	Monitoring and Test Hole			Date Received:	3/23/2015

DB	Map Key	Number of Records	Direction/ Distance (m)	Elev/Diff (m)	Site
Sec. Water Use:	0			Selected Flag:	True
Final Well Status:	0			Abandonment Rec:	
Water Type:				Contractor:	7241
Casing Material:				Form Version:	7
Audit No:	Z201434			Owner:	
Tag:	A175630			Street Name:	557 WELLINGTON ST
Construction Method:				County:	OTTAWA
Elevation (m):				Municipality:	NEPEAN TOWNSHIP
Elevation Reliability:				Site Info:	
Depth to Bedrock:				Lot:	
Well Depth:				Concession:	
Overburden/Bedrock:				Concession Name:	
Pump Rate:				Easting NAD83:	
Static Water Level:				Northing NAD83:	
Flowing (Y/N):				Zone:	
Flow Rate:				UTM Reliability:	
Clear/Cloudy:					

PDF URL (Map):

Additional Detail(s) (Map)

Well Completed Date: 2015/02/28
Year Completed: 2015
Depth (m): 8.23
Latitude: 45.4158254062366
Longitude: -75.7097494571271
Path:

Bore Hole Information

Bore Hole ID:	1005313981	Elevation:	62.921817
DP2BR:		Elevrc:	
Spatial Status:		Zone:	18
Code OB:		East83:	444467.00
Code OB Desc:		North83:	5029390.00
Open Hole:		Org CS:	UTM83
Cluster Kind:		UTMRC:	4
Date Completed:	28-Feb-2015 00:00:00	UTMRC Desc:	margin of error : 30 m - 100 m
Remarks:		Location Method:	wwr
Elevrc Desc:			
Location Source Date:			
Improvement Location Source:			
Improvement Location Method:			
Source Revision Comment:			
Supplier Comment:			

Overburden and Bedrock

Materials Interval

Formation ID: 1005563013
Layer: 1
Color: 6
General Color: BROWN
Mat1: 28
Most Common Material: SAND
Mat2:
Mat2 Desc:
Mat3: 73
Mat3 Desc: HARD
Formation Top Depth: 0.0
Formation End Depth: 6.099999904632568
Formation End Depth UOM: m

DB	Map Key	Number of Records	Direction/ Distance (m)	Elev/Diff (m)	Site
<u>Overburden and Bedrock Materials Interval</u>					
	Formation ID:	1005563014			
	Layer:	2			
	Color:	2			
	General Color:	GREY			
	Mat1:	06			
	Most Common Material:	SILT			
	Mat2:	05			
	Mat2 Desc:	CLAY			
	Mat3:	28			
	Mat3 Desc:	SAND			
	Formation Top Depth:	6.099999904632568			
	Formation End Depth:	8.229999542236328			
	Formation End Depth UOM:	m			
<u>Annular Space/Abandonment Sealing Record</u>					
	Plug ID:	1005563024			
	Layer:	3			
	Plug From:	6.40000009536743			
	Plug To:	8.22999954223633			
	Plug Depth UOM:	m			
<u>Annular Space/Abandonment Sealing Record</u>					
	Plug ID:	1005563023			
	Layer:	2			
	Plug From:	0.310000002384186			
	Plug To:	6.40000009536743			
	Plug Depth UOM:	m			
<u>Annular Space/Abandonment Sealing Record</u>					
	Plug ID:	1005563022			
	Layer:	1			
	Plug From:	0			
	Plug To:	0.310000002384186			
	Plug Depth UOM:	m			
<u>Method of Construction & Well Use</u>					
	Method Construction ID:	1005563021			
	Method Construction Code:	5			
	Method Construction:	Air Percussion			
	Other Method Construction:	DIRECT PUSH			
<u>Pipe Information</u>					
	Pipe ID:	1005563012			
	Casing No:	0			
	Comment:				
	Alt Name:				
<u>Construction Record - Screen</u>					

DB	Map Key	Number of Records	Direction/ Distance (m)	Elev/Diff (m)	Site
Screen ID:		1005563018			
Layer:		1			
Slot:		10			
Screen Top Depth:		6.71000003814697			
Screen End Depth:		8.22999954223633			
Screen Material:		5			
Screen Depth UOM:		m			
Screen Diameter UOM:		cm			
Screen Diameter:		6.03000020980835			

Water Details

Water ID: 1005563016
 Layer:
 Kind Code:
 Kind:
 Water Found Depth:
 Water Found Depth UOM: m

Hole Diameter

Hole ID: 1005563015
 Diameter: 11.430000305175781
 Depth From: 0.0
 Depth To: 8.229999542236328
 Hole Depth UOM: m
 Hole Diameter UOM: cm

WWIS	69	1 of 1	ENE/234.2	80.8 / 15.34	ON
Well ID:	7357890				Data Entry Status: Yes
Construction Date:					Data Src:
Primary Water Use:					Date Received: 5/7/2020
Sec. Water Use:					Selected Flag: True
Final Well Status:					Abandonment Rec:
Water Type:					Contractor: 1844
Casing Material:					Form Version: 8
Audit No:	C48449				Owner:
Tag:	A278971				Street Name:
Construction Method:					County: OTTAWA
Elevation (m):					Municipality: NEPEAN TOWNSHIP
Elevation Reliability:					Site Info:
Depth to Bedrock:					Lot:
Well Depth:					Concession:
Overburden/Bedrock:					Concession Name:
Pump Rate:					Easting NAD83:
Static Water Level:					Northing NAD83:
Flowing (Y/N):					Zone:
Flow Rate:					UTM Reliability:
Clear/Cloudy:					

PDF URL (Map):

Additional Detail(s) (Map)

Well Completed Date: 2019/10/15
 Year Completed: 2019
 Depth (m):
 Latitude: 45.4149358973452
 Longitude: -75.7080385091881
 Path:

<i>DB</i>	<i>Map Key</i>	<i>Number of Records</i>	<i>Direction/ Distance (m)</i>	<i>Elev/Diff (m)</i>	<i>Site</i>
<i>Bore Hole Information</i>					
<i>Bore Hole ID:</i>		1008271011		<i>Elevation:</i>	
<i>DP2BR:</i>				<i>Elevrc:</i>	
<i>Spatial Status:</i>				<i>Zone:</i>	18
<i>Code OB:</i>				<i>East83:</i>	444600.00
<i>Code OB Desc:</i>				<i>North83:</i>	5029290.00
<i>Open Hole:</i>				<i>Org CS:</i>	UTM83
<i>Cluster Kind:</i>				<i>UTMRC:</i>	4
<i>Date Completed:</i>		15-Oct-2019 00:00:00		<i>UTMRC Desc:</i>	margin of error : 30 m - 100 m
<i>Remarks:</i>				<i>Location Method:</i>	wwr
<i>Elevrc Desc:</i>					
<i>Location Source Date:</i>					
<i>Improvement Location Source:</i>					
<i>Improvement Location Method:</i>					
<i>Source Revision Comment:</i>					
<i>Supplier Comment:</i>					

Unplottable Summary

Total: 50 Unplottable sites

DB	Company Name/Site Name	Address	City	Postal
CA	OTTAWA CITY	CAMBRIDGE STREET	OTTAWA CITY ON	
CA	R.M. OF OTTAWA-CARLETON TRANSPORTATION	BOOTH ST.	OTTAWA CITY ON	
CA	R.M. OF OTTAWA-CARLETON	ARTHUR ST/CAMBRIDGE ST/MACLEAN	OTTAWA CITY ON	
CA	AEVO CO. LTD.	EMPRESS AVE. HOUSING	OTTAWA ON	
CA	AEVO COMPANY LTD.	EMPRESS ST.	OTTAWA ON	
CA		Laurier Avenue Bridge	Ottawa ON	
CA	City of Ottawa	Lorne Avenue	Ottawa ON	
CA	Claridge Homes (Lebreton Flats) Inc.	Lett Street, Block 1	Ottawa ON	
CA	City of Ottawa	Bank St from Laurier Avenue to Somerest Street	Ottawa ON	
CA	City of Ottawa	Lorne Avenue	Ottawa ON	
CA	Taggart Construction Limited	Mobile Facility	Ottawa ON	
CONV	Taggart Construction Limited		Ottawa ON	
EBR	Taggart Construction Limited	Mobile Facility Ottawa Ontario Ottawa	ON	
ECA	The Corporation of the City of Ottawa	Bronson Ave	Ottawa ON	K2G 6J8
ECA	City of Ottawa	Bank St from Laurier Avenue to Somerest Street	Ottawa ON	K1P 1J1
ECA	City of Ottawa	Albert St Queen Street, Slater Street, Bronson Avenue	Ottawa ON	K2G 6J8
ECA	City of Ottawa	Bank St from Laurier Avenue to Somerest Street	Ottawa ON	K1P 1J1
ECA	City of Ottawa	Albert St	Ottawa ON	K2G 5J9

ECA	City of Ottawa	Albert St from Brickhill Street to Empress Avenue	Ottawa ON	K1P 1J1
ECA	Taggart Construction Limited	Mobile Facility	Ottawa ON	K1V 8Y3
ECA	SNC-Lavalin Constructors (Pacific) Inc., Dragados Canada, Inc., and EllisDon	Corporation	Ottawa ON	K1Z 1G3
ECA	City of Ottawa	Albert St	Ottawa ON	K1P 1J1
ECA	City of Ottawa	Albert St	Ottawa ON	K1P 1J1
ECA	SNC-Lavalin Constructors (Pacific) Inc., Dragados Canada, Inc. and EllisDon	Corporation operating as OLRT Constructors Booth St	Ottawa ON	K1Z 1G3
EHS		West portion of Slater, Metcalfe, Laurier, O'Connor	Ottawa ON	
GEN	CITY OF OTTAWA	BRICKHILL STREET	OTTAWA ON	
GEN	City of Ottawa	Bronson Avenue between Arlington - Laurier W	Ottawa ON	
GEN	City of Ottawa	Bronson Avenue between Arlington - Laurier W	Ottawa ON	
GEN	City of Ottawa	Albert Street from City Center to Brickhill	Ottawa ON	K2G 5J9
GEN	City of Ottawa	Albert Street from City Center to Brickhill	Ottawa ON	K2G 5J9
GEN	City of Ottawa	Albert St from City Center to Brickhill	Ottawa ON	K2G 5J9
GEN	City of Ottawa	Albert St from City Center to Brickhill	Ottawa ON	K2G 5J9
GEN	O.D.S MARINE	LAURIER AVE AND RIDEAU CANAL	OTTAWA ON	K4P 1A2
LIMO		Lot 40 Concession A ON OTTAWA RIVER NEPEAN Ottawa	ON	
SPL	LECLAIR FUELS LTD.	BRONSON AVENUE TANK TRUCK (CARGO)	OTTAWA CITY ON	
SPL	Enbridge Gas Distribution Inc.	Bronson Avenue near Fourth Ave.	Ottawa ON	
SPL		Bronson Ave	Ottawa ON	
SPL	City of Ottawa	Slater Street	Ottawa ON	
SPL	City of Ottawa	Exit onto Bronson Ave	Ottawa ON	
SPL	PUC	BOOTH STREET AT TRANSITWAY WHERE ALBERT AND SLATER JOIN MOTOR VEHICLE (OPERATING FLUID)	OTTAWA CITY ON	

SPL		Albert Street, East of Bayview Road (Near Albert St. Bridge)	Ottawa ON
SPL	CONSTRUCTION COMPANY	BRONSON AVENUE AT RIDEAU RIVER.	OTTAWA CITY ON
SPL		RIDEAU RIVER, AT BRONSON AVE NEAR \	OTTAWA CITY ON
SPL	SNC-Lavalin Constructors (Pacific) Inc., Dragados Canada, Inc.	Albert Street	Ottawa ON
SPL	SNC-Lavalin Constructors (Pacific) Inc., Dragados Canada, Inc.	Albert Street	Ottawa ON
SPL	City of Ottawa	Booth Street	Ottawa ON
SPL	OTTAWA-CARLETON, R.M. OF	BOOTH ST GATE SANITARY SEWER SYSTEM	OTTAWA CITY ON
SPL	OTTAWA-CARLETON, R.M. OF	OTTAWA RIVER, FROM TRIBUTARY AT THE BOOTH ST. REGULATOR SANITARY SEWER SYSTEM	OTTAWA CITY ON
SPL	Taggart Construction Limited		Ottawa ON
SPL		on Booth Street	Ottawa ON

EMPRESS AVE. HOUSING OTTAWA ON

Certificate #: 7-0175-85-006
Application Year: 85
Issue Date: 4/11/85
Approval Type: Municipal water
Status: Approved
Application Type:
Client Name:
Client Address:
Client City:
Client Postal Code:
Project Description:
Contaminants:
Emission Control:

Database: CA **Site:** AEVO COMPANY LTD.
EMPRESS ST. OTTAWA ON

Certificate #: 3-0234-85-006
Application Year: 85
Issue Date: 3/29/85
Approval Type: Municipal sewage
Status: Approved
Application Type:
Client Name:
Client Address:
Client City:
Client Postal Code:
Project Description:
Contaminants:
Emission Control:

Database: CA **Site:** Laurier Avenue Bridge Ottawa ON

Certificate #: 9814-563QFZ
Application Year: 02
Issue Date: 1/7/02
Approval Type: Municipal & Private sewage
Status: Approved
Application Type: New Certificate of Approval
Client Name: The Corporation of the City of Ottawa
Client Address: 110 Laurier Avenue West
Client City: Ottawa
Client Postal Code: K1P 1J1
Project Description: Storm sewers to be constructed on Laurier Avenue, Queen Elizabeth Driveway, Colonel By Drive and Nicholas Street
Contaminants:
Emission Control:

Database: CA **Site:** City of Ottawa
Lorne Avenue Ottawa ON

Certificate #: 8878-5STQXB
Application Year: 2003
Issue Date: 10/31/2003
Approval Type: Municipal and Private Sewage Works
Status: Approved
Application Type:
Client Name:
Client Address:
Client City:

Client Postal Code:
Project Description:
Contaminants:
Emission Control:

Database: CA Site: Claridge Homes (Lebreton Flats) Inc.
Lett Street, Block 1 Ottawa ON

Certificate #: 3759-6JKN99
Application Year: 2005
Issue Date: 11/30/2005
Approval Type: Municipal and Private Sewage Works
Status: Approved
Application Type:
Client Name:
Client Address:
Client City:
Client Postal Code:
Project Description:
Contaminants:
Emission Control:

Database: CA Site: City of Ottawa
Bank St from Laurier Avenue to Somerest Street Ottawa ON

Certificate #: 4804-7DGNT6
Application Year: 2008
Issue Date: 4/8/2008
Approval Type: Municipal and Private Sewage Works
Status: Approved
Application Type:
Client Name:
Client Address:
Client City:
Client Postal Code:
Project Description:
Contaminants:
Emission Control:

Database: CA Site: City of Ottawa
Lorne Avenue Ottawa ON

Certificate #: 4961-5RHNJP
Application Year: 2003
Issue Date: 9/18/2003
Approval Type: Municipal and Private Sewage Works
Status: Approved
Application Type:
Client Name:
Client Address:
Client City:
Client Postal Code:
Project Description:
Contaminants:
Emission Control:

Database: CA Site: Taggart Construction Limited
Mobile Facility Ottawa ON

Certificate #: 0636-7KEL2F

Application Year: 2008
Issue Date: 11/19/2008
Approval Type: Air
Status: Approved
Application Type:
Client Name:
Client Address:
Client City:
Client Postal Code:
Project Description:
Contaminants:
Emission Control:

Database: **CONV** **Site:** **Taggart Construction Limited
Ottawa ON**

File No: 012802 **Location:**
Crown Brief No: **Region:**
Court Location: **Ministry District:**
Publication City:
Publication Title:

Act:
Act(s):
First Matter:
Second Matter:
Investigation 1:
Investigation 2:
Penalty Imposed:
Description:

Taggart Construction Limited, Paterson Group Inc. and Robert Passmore have been fined \$5,000 each, totalling \$15,000 plus a victim fine surcharge, after pleading guilty on January 15, 2009 to violations under the Ontario Water Resources Act. Taggart Construction Limited and Paterson Group Inc. were convicted of failing to comply with a Provincial Officer Order by taking more than 50,000 litres of water per day, and Mr. Passmore was convicted of giving false or misleading information to the ministry. The parties were given six months to pay the fine. The Court heard that Taggart Construction Limited was contracted by a developer to install municipal services at a subdivision in Ottawa which required dewatering activities. After being issued a Provincial Officer Order to restrict water taking activities to below 50,000 litres per day until a permit had been obtained, Taggart hired Paterson Group Inc. to submit an application for the permit. Taggart then pumped over 50,000 litres of water based on information provided by Paterson Group employee, Mr. Passmore, that the go ahead to pump had been given when a permit had yet to be issued. In an interview with ministry investigators, Mr. Passmore denied giving Taggart verbal approval to pump in excess of 50,000 litres per day. Taggart Construction Limited, Paterson Group Inc. and Mr. Passmore were charged following an investigation by the Ministry of the Environment's Investigations and Enforcement Branch.

Background:
URL:

Additional Details

Publication Date:
Count: 1
Act: OWRA
Regulation:
Section:
Act/Regulation/Section: OWRA
Date of Offence:
Date of Conviction:
Date Charged: January 15, 2009
Charge Disposition: fine, victim fine surcharge
Fine: \$5,000
Synopsis:

Database: **EBR** **Site:** **Taggart Construction Limited
Mobile Facility Ottawa Ontario Ottawa ON**

EBR Registry No: IA07E0165 **Decision Posted:**
Ministry Ref No: 8556-6XWUA3 **Exception Posted:**
Notice Type: Instrument Decision **Section:**

Notice Stage:
Notice Date: December 09, 2008
Proposal Date: January 30, 2007
Year: 2007
Instrument Type: (EPA s. 9) - Approval for discharge into the natural environment other than water (i.e. Air)
Off Instrument Name:
Posted By:
Company Name: Taggart Construction Limited
Site Address:
Location Other:
Proponent Name:
Proponent Address: 3187 Albion Rd S, Ottawa Ontario, K1V 8Y3
Comment Period:
URL:

Act 1:
Act 2:
Site Location Map:

Site Location Details:

Mobile Facility Ottawa Ontario Ottawa

Database: [ECA](#) **Site:** **The Corporation of the City of Ottawa**
Bronson Ave Ottawa ON K2G 6J8

Approval No: 7288-B9LLJC **MOE District:**
Approval Date: 2019-03-05 **City:**
Status: Approved **Longitude:**
Record Type: ECA **Latitude:**
Link Source: IDS **Geometry X:**
SWP Area Name: **Geometry Y:**
Approval Type: ECA-MUNICIPAL AND PRIVATE SEWAGE WORKS
Project Type: MUNICIPAL AND PRIVATE SEWAGE WORKS
Business Name: The Corporation of the City of Ottawa
Address: Bronson Ave
Full Address:
Full PDF Link: <https://www.accessenvironment.ene.gov.on.ca/instruments/8437-B9BKWH-13.pdf>
PDF Site Location:

Database: [ECA](#) **Site:** **City of Ottawa**
Bank St from Laurier Avenue to Somerest Street Ottawa ON K1P 1J1

Approval No: 4804-7DGNT6 **MOE District:**
Approval Date: 2008-04-08 **City:**
Status: Approved **Longitude:**
Record Type: ECA **Latitude:**
Link Source: IDS **Geometry X:**
SWP Area Name: **Geometry Y:**
Approval Type: ECA-MUNICIPAL AND PRIVATE SEWAGE WORKS
Project Type: MUNICIPAL AND PRIVATE SEWAGE WORKS
Business Name: City of Ottawa
Address: Bank St from Laurier Avenue to Somerest Street
Full Address:
Full PDF Link: <https://www.accessenvironment.ene.gov.on.ca/instruments/2768-7DDL4E-14.pdf>
PDF Site Location:

Database: [ECA](#) **Site:** **City of Ottawa**
Albert St Queen Street, Slater Street, Bronson Avenue Ottawa ON K2G 6J8

Approval No: 5360-C79J2B **MOE District:** Ottawa
Approval Date: 2021-10-15 **City:**
Status: Approved **Longitude:**
Record Type: ECA **Latitude:**
Link Source: IDS **Geometry X:** -8428158.9479999989
SWP Area Name: Rideau Valley **Geometry Y:** 5686688.700199998

Approval Type: ECA-MUNICIPAL AND PRIVATE SEWAGE WORKS
Project Type: MUNICIPAL AND PRIVATE SEWAGE WORKS
Business Name: City of Ottawa
Address: Albert St Queen Street, Slater Street, Bronson Avenue
Full Address:
Full PDF Link: <https://www.accessenvironment.ene.gov.on.ca/instruments/2576-C6TQ96-14.pdf>
PDF Site Location: Albert Street, Queen Street, Slater Street, Bronson Avenue, and Laurier Avenue West
City of Ottawa, Ontario

Database: **ECA** **Site:** **City of Ottawa**
Bank St from Laurier Avenue to Somerst Street Ottawa ON K1P 1J1

Approval No: 8654-7DGNMN **MOE District:**
Approval Date: 2008-04-08 **City:**
Status: Approved **Longitude:**
Record Type: ECA **Latitude:**
Link Source: IDS **Geometry X:**
SWP Area Name: **Geometry Y:**
Approval Type: ECA-Municipal Drinking Water Systems
Project Type: Municipal Drinking Water Systems
Business Name: City of Ottawa
Address: Bank St from Laurier Avenue to Somerst Street
Full Address:
Full PDF Link:
PDF Site Location:

Database: **ECA** **Site:** **City of Ottawa**
Albert St Ottawa ON K2G 5J9

Approval No: 2894-73BQT9 **MOE District:**
Approval Date: 2007-05-22 **City:**
Status: Approved **Longitude:**
Record Type: ECA **Latitude:**
Link Source: IDS **Geometry X:**
SWP Area Name: **Geometry Y:**
Approval Type: ECA-Municipal Drinking Water Systems
Project Type: Municipal Drinking Water Systems
Business Name: City of Ottawa
Address: Albert St
Full Address:
Full PDF Link:
PDF Site Location:

Database: **ECA** **Site:** **City of Ottawa**
Albert St from Brickhill Street to Empress Avenue Ottawa ON K1P 1J1

Approval No: 9173-AK4P94 **MOE District:**
Approval Date: 2017-03-08 **City:**
Status: Approved **Longitude:**
Record Type: ECA **Latitude:**
Link Source: IDS **Geometry X:**
SWP Area Name: **Geometry Y:**
Approval Type: ECA-MUNICIPAL AND PRIVATE SEWAGE WORKS
Project Type: MUNICIPAL AND PRIVATE SEWAGE WORKS
Business Name: City of Ottawa
Address: Albert St from Brickhill Street to Empress Avenue
Full Address:
Full PDF Link: <https://www.accessenvironment.ene.gov.on.ca/instruments/2941-AJSHED-14.pdf>
PDF Site Location:

Database: ECA **Site:** Taggart Construction Limited
Mobile Facility Ottawa ON K1V 8Y3

Approval No: 0636-7KEL2F **MOE District:**
Approval Date: 2008-11-19 **City:**
Status: Approved **Longitude:**
Record Type: ECA **Latitude:**
Link Source: IDS **Geometry X:**
SWP Area Name: **Geometry Y:**
Approval Type: ECA-AIR
Project Type: AIR
Business Name: Taggart Construction Limited
Address: Mobile Facility
Full Address:
Full PDF Link: <https://www.accessenvironment.ene.gov.on.ca/instruments/8556-6XWUA3-14.pdf>
PDF Site Location:

Database: ECA **Site:** SNC-Lavalin Constructors (Pacific) Inc., Dragados Canada, Inc., and EllisDon Corporation Ottawa ON K1Z 1G3

Approval No: 3474-99NHUQ **MOE District:**
Approval Date: 2013-08-07 **City:**
Status: Approved **Longitude:**
Record Type: ECA **Latitude:**
Link Source: IDS **Geometry X:**
SWP Area Name: **Geometry Y:**
Approval Type: ECA-MUNICIPAL AND PRIVATE SEWAGE WORKS
Project Type: MUNICIPAL AND PRIVATE SEWAGE WORKS
Business Name: SNC-Lavalin Constructors (Pacific) Inc., Dragados Canada, Inc., and EllisDon Corporation
Address:
Full Address:
Full PDF Link: <https://www.accessenvironment.ene.gov.on.ca/instruments/2982-99JLHL-14.pdf>
PDF Site Location:

Database: ECA **Site:** City of Ottawa
Albert St Ottawa ON K1P 1J1

Approval No: 2514-9HQKP8 **MOE District:**
Approval Date: 2014-04-11 **City:**
Status: Revoked and/or Replaced **Longitude:**
Record Type: ECA **Latitude:**
Link Source: IDS **Geometry X:**
SWP Area Name: **Geometry Y:**
Approval Type: ECA-MUNICIPAL AND PRIVATE SEWAGE WORKS
Project Type: MUNICIPAL AND PRIVATE SEWAGE WORKS
Business Name: City of Ottawa
Address: Albert St
Full Address:
Full PDF Link: <https://www.accessenvironment.ene.gov.on.ca/instruments/1639-9GVM9S-14.pdf>
PDF Site Location:

Database: ECA **Site:** City of Ottawa
Albert St Ottawa ON K1P 1J1

Approval No: 7633-A4SS45 **MOE District:**
Approval Date: 2015-12-11 **City:**
Status: Approved **Longitude:**
Record Type: ECA **Latitude:**
Link Source: IDS **Geometry X:**
SWP Area Name: **Geometry Y:**
Approval Type: ECA-MUNICIPAL AND PRIVATE SEWAGE WORKS
Project Type: MUNICIPAL AND PRIVATE SEWAGE WORKS

Business Name: City of Ottawa
Address: Albert St
Full Address:
Full PDF Link: https://www.accessenvironment.ene.gov.on.ca/instruments/0480-9YXHN4-14.pdf
PDF Site Location:

Database: ECA **Site:** SNC-Lavalin Constructors (Pacific) Inc., Dragados Canada, Inc. and EllisDon Corporation operating as OLRT Constructors Booth St Ottawa ON K1Z 1G3

Approval No: 2119-A39JCV **MOE District:**
Approval Date: 2015-10-14 **City:**
Status: Approved **Longitude:**
Record Type: ECA **Latitude:**
Link Source: IDS **Geometry X:**
SWP Area Name: **Geometry Y:**
Approval Type: ECA-MUNICIPAL AND PRIVATE SEWAGE WORKS
Project Type: MUNICIPAL AND PRIVATE SEWAGE WORKS
Business Name: SNC-Lavalin Constructors (Pacific) Inc., Dragados Canada, Inc. and EllisDon Corporation operating as OLRT Constructors
Address: Booth St
Full Address:
Full PDF Link: https://www.accessenvironment.ene.gov.on.ca/instruments/0563-A33SMJ-14.pdf
PDF Site Location:

Database: EHS **Site:** West portion of Slater, Metcalfe, Laurier, O'Connor Ottawa ON

Order No: 20020404009 **Nearest Intersection:**
Status: C **Municipality:**
Report Type: Complete Report **Client Prov/State:** QC
Report Date: 4/12/02 **Search Radius (km):** 0.25
Date Received: 4/4/02 **X:** -75.697292
Previous Site Name: **Y:** 45.419874
Lot/Building Size: 33,445 m2
Additional Info Ordered:

Database: GEN **Site:** CITY OF OTTAWA BRICKHILL STREET OTTAWA ON

Generator No: ON6378156 **Status:**
SIC Code: 237110 **Co Admin:**
SIC Description: WATER AND SEWER LINE AND RELATED STRUCTURES CONSTRUCTION **Choice of Contact:**
Approval Years: 2013 **Phone No Admin:**
PO Box No: **Contam. Facility:**
Country: **MHSW Facility:**

Detail(s)

Waste Class: 221
Waste Class Desc: LIGHT FUELS

Waste Class: 251
Waste Class Desc: OIL SKIMMINGS & SLUDGES

Database: GEN **Site:** City of Ottawa Bronson Avenue between Arlington - Laurier W Ottawa ON

Generator No: ON3229547 **Status:**
SIC Code: 237110 **Co Admin:**

SIC Description: WATER AND SEWER LINE AND RELATED STRUCTURES CONSTRUCTION
Approval Years: 2013
PO Box No:
Country:

Choice of Contact:
Phone No Admin:
Contam. Facility:
MHSW Facility:

Detail(s)

Waste Class: 221
Waste Class Desc: LIGHT FUELS

Database: GEN **Site:** City of Ottawa
Bronson Avenue between Arlington - Laurier W Ottawa ON

Generator No: ON3229547
SIC Code: 237110
SIC Description: Water and Sewer Line and Related Structures Construction
Approval Years: 2012
PO Box No:
Country:

Status:
Co Admin:
Choice of Contact:
Phone No Admin:
Contam. Facility:
MHSW Facility:

Database: GEN **Site:** City of Ottawa
Albert Street from City Center to Brickhill Ottawa ON K2G 5J9

Generator No: ON5714999
SIC Code: 237110
SIC Description: WATER AND SEWER LINE AND RELATED STRUCTURES CONSTRUCTION
Approval Years: 2014
PO Box No:
Country: Canada

Status:
Co Admin: Luke Foley
Choice of Contact: CO_OFFICIAL
Phone No Admin: 613 580 2424 Ext.29741
Contam. Facility: No
MHSW Facility: No

Detail(s)

Waste Class: 221
Waste Class Desc: LIGHT FUELS

Database: GEN **Site:** City of Ottawa
Albert Street from City Center to Brickhill Ottawa ON K2G 5J9

Generator No: ON5714999
SIC Code: 237110
SIC Description: WATER AND SEWER LINE AND RELATED STRUCTURES CONSTRUCTION
Approval Years: 2015
PO Box No:
Country: Canada

Status:
Co Admin: Luke Foley
Choice of Contact: CO_OFFICIAL
Phone No Admin: 613 580 2424 Ext.29741
Contam. Facility: No
MHSW Facility: No

Detail(s)

Waste Class: 221
Waste Class Desc: LIGHT FUELS

Database: GEN **Site:** City of Ottawa
Albert St from City Center to Brickhill Ottawa ON K2G 5J9

Generator No: ON2798783
SIC Code:
SIC Description:
Approval Years: As of Dec 2017
PO Box No:

Status: Registered
Co Admin:
Choice of Contact:
Phone No Admin:
Contam. Facility:

Country: Canada

MHSW Facility:

Detail(s)

Waste Class: 221 L
Waste Class Desc: Light fuels

Database: GEN

Site: City of Ottawa
Albert St from City Center to Brickhill Ottawa ON K2G 5J9

Generator No: ON2798783
SIC Code: 237110
SIC Description: WATER AND SEWER LINE AND RELATED STRUCTURES CONSTRUCTION
Approval Years: 2016
PO Box No:
Country: Canada

Status:
Co Admin: James R Smith
Choice of Contact: CO_ADMIN
Phone No Admin: 613 745 2444 Ext.241
Contam. Facility: No
MHSW Facility: No

Detail(s)

Waste Class: 221
Waste Class Desc: LIGHT FUELS

Database: GEN

Site: O.D.S MARINE
LAURIER AVE AND RIDEAU CANAL OTTAWA ON K4P 1A2

Generator No: ON7795671
SIC Code:
SIC Description:
Approval Years: 02,03,04
PO Box No:
Country:

Status:
Co Admin:
Choice of Contact:
Phone No Admin:
Contam. Facility:
MHSW Facility:

Detail(s)

Waste Class: 222
Waste Class Desc: HEAVY FUELS

Database: LIMO

Site: Lot 40 Concession A ON OTTAWA RIVER NEPEAN Ottawa ON

ECA/Instrument No: X1023
Oper Status 2016: Historic
C of A Issue Date:
C of A Issued to:
Lndfl Gas Mgmt (P):
Lndfl Gas Mgmt (F):
Lndfl Gas Mgmt (E):
Lndfl Gas Mgmt Sys:
Landfill Gas Mntr:
Leachate Coll Sys:
ERC Est Vol (m3):
ERC Volume Unit:
ERC Dt Last Det:
Landfill Type:
Source File Type: Historic and Closed Landfills
Fill Rate:
Fill Rate Unit:
Tot Fill Area (ha):
Tot Site Area (ha):
Footprint:
Tot Apprv Cap (m3):
Contam Atten Zone:

Natural Attenuation:
Liners:
Cover Material:
Leachate Off-Site:
Leachate On Site:
Req Coll Lndfl Gas:
Lndfl Gas Coll:
Total Waste Rec:
TWR Methodology:
TWR Unit:
Tot Aprv Cap Unit:
Financial Assurance:
Last Report Year:
MOE Region:
MOE District:
Site County:
Lot:
Concession:
Latitude:
Longitude:
Easting:
Northing:

Grndwtr Mntr:
Surf Wtr Mntr:
Air Emis Monitor:
Approved Waste Type:
Client Site Name:
ERC Methodology:
Site Name:
Site Location Details:

Lot 40 Concession A ON OTTAWA RIVER NEPEAN

Ottawa

Service Area:
Page URL:

UTM Zone:
Data Source:

Database: **SPL**

Site: **LECLAIR FUELS LTD.
BRONSON AVENUE TANK TRUCK (CARGO) OTTAWA CITY ON**

Ref No: 9634
Site No:
Incident Dt: 9/21/1988
Year:
Incident Cause: OTHER CONTAINER LEAK
Incident Event:
Contaminant Code:
Contaminant Name:
Contaminant Limit 1:
Contam Limit Freq 1:
Contaminant UN No 1:
Environment Impact:
Nature of Impact:
Receiving Medium: LAND
Receiving Env:
MOE Response:
Dt MOE Arvl on Scn:
MOE Reported Dt: 9/21/1988
Dt Document Closed:
Incident Reason: UNKNOWN
Site Name:
Site County/District:
Site Geo Ref Meth:
Incident Summary:
Contaminant Qty:

Discharger Report:
Material Group:
Health/Env Conseq:
Client Type:
Sector Type:
Agency Involved:
Nearest Watercourse:
Site Address:
Site District Office:
Site Postal Code:
Site Region:
Site Municipality: 20101
Site Lot:
Site Conc:
Northing:
Easting: CITY OF OTTAWA
Site Geo Ref Accu:
Site Map Datum:
SAC Action Class:
Source Type:

OMHEU TRUCK-100 L GASOLINE SPILLED TO CATCHBASIN AND ROAD

Database: **SPL**

Site: **Enbridge Gas Distribution Inc.
Bronson Avenue near Fourth Ave. Ottawa ON**

Ref No: 3447-8TESBJ
Site No:
Incident Dt: 16-APR-12
Year:
Incident Cause: Pipe Or Hose Leak
Incident Event:
Contaminant Code: 35
Contaminant Name: NATURAL GAS, COMPRESSED (METHANE)
Contaminant Limit 1:
Contam Limit Freq 1:
Contaminant UN No 1:
Environment Impact: Confirmed
Nature of Impact:
Receiving Medium: Sewage - Municipal/Private and Commercial
Receiving Env:
MOE Response: Referral to others
Dt MOE Arvl on Scn:
MOE Reported Dt: 16-APR-12
Dt Document Closed:
Incident Reason: Spill

Discharger Report:
Material Group:
Health/Env Conseq:
Client Type:
Sector Type: Pipeline
Agency Involved:
Nearest Watercourse:
Site Address: Bronson Avenue near Fourth Ave.
Site District Office:
Site Postal Code:
Site Region:
Site Municipality: Ottawa
Site Lot:
Site Conc:
Northing:
Easting:
Site Geo Ref Accu:
Site Map Datum:
SAC Action Class: Air Spills - Gases and Vapours
Source Type:

Site Name: 4" intermediate pressure natural gas main damage<UNOFFICIAL>
Site County/District:
Site Geo Ref Meth:
Incident Summary: Enbridge, TSSA FSB: 4" Gas Main Strike, Nat Gas to Air
Contaminant Qty:

Database: **SPL** **Site:** **Bronson Ave Ottawa ON**

Ref No: 5310-7DDTQN **Discharger Report:**
Site No: **Material Group:**
Incident Dt: **Health/Env Conseq:**
Year: **Client Type:**
Incident Cause: Unknown **Sector Type:** Other Motor Vehicle
Incident Event: **Agency Involved:**
Contaminant Code: 27 **Nearest Watercourse:**
Contaminant Name: COOLANT N.O.S. **Site Address:**
Contaminant Limit 1: **Site District Office:** Ottawa
Contam Limit Freq 1: **Site Postal Code:**
Contaminant UN No 1: **Site Region:**
Environment Impact: Not Anticipated **Site Municipality:** Ottawa
Nature of Impact: **Site Lot:**
Receiving Medium: **Site Conc:**
Receiving Env: **Northing:**
MOE Response: No Field Response **Easting:**
Dt MOE Arvl on Scn: **Site Geo Ref Accu:**
MOE Reported Dt: 4/4/2008 **Site Map Datum:**
Dt Document Closed: 4/17/2008 **SAC Action Class:** Watercourse Spills
Incident Reason: Equipment Failure **Source Type:**
Site Name: Carleton University<UNOFFICIAL>
Site County/District:
Site Geo Ref Meth:
Incident Summary: OC Transpo: Antifreeze to sewer from bus. Carleton U.
Contaminant Qty: 25 L

Database: **SPL** **Site:** **City of Ottawa
Slater Street Ottawa ON**

Ref No: 4362-5NSTX6 **Discharger Report:**
Site No: **Material Group:** Chemical
Incident Dt: 6/23/2003 **Health/Env Conseq:**
Year: **Client Type:**
Incident Cause: Cooling System Leak **Sector Type:** Other
Incident Event: **Agency Involved:**
Contaminant Code: 24 **Nearest Watercourse:**
Contaminant Name: ETHYLENE GLYCOL (ANTIFREEZE) **Site Address:**
Contaminant Limit 1: **Site District Office:** Ottawa
Contam Limit Freq 1: **Site Postal Code:**
Contaminant UN No 1: **Site Region:** Eastern
Environment Impact: Not Anticipated **Site Municipality:** Ottawa
Nature of Impact: Surface Water Pollution **Site Lot:**
Receiving Medium: Water **Site Conc:**
Receiving Env: **Northing:**
MOE Response: **Easting:**
Dt MOE Arvl on Scn: **Site Geo Ref Accu:**
MOE Reported Dt: 6/23/2003 **Site Map Datum:**
Dt Document Closed: **SAC Action Class:** Spill to Inland Watercourses; Spill to Land
Incident Reason: Equipment Failure - Malfunction of system components **Source Type:**
Site Name: MACKENZIE KING BRIDGE<UNOFFICIAL>
Site County/District:
Site Geo Ref Meth:
Incident Summary: OC Transpo - Bus coolant spill
Contaminant Qty: 40 L

Database: **SPL** **Site:** **City of Ottawa**
Exit onto Bronson Ave Ottawa ON

Ref No: 3585-5RV5CT **Discharger Report:**
Site No: **Material Group:** Oil
Incident Dt: 9/29/2003 **Health/Env Conseq:**
Year: **Client Type:**
Incident Cause: Unknown **Sector Type:**
Incident Event: **Agency Involved:**
Contaminant Code: 15 **Nearest Watercourse:**
Contaminant Name: POWER STEERING FLUID **Site Address:**
Contaminant Limit 1: **Site District Office:** Ottawa
Contam Limit Freq 1: **Site Postal Code:**
Contaminant UN No 1: **Site Region:** Eastern
Environment Impact: Not Anticipated **Site Municipality:** Ottawa
Nature of Impact: **Site Lot:**
Receiving Medium: Water **Site Conc:**
Receiving Env: **Northing:**
MOE Response: **Easting:**
Dt MOE Arvl on Scn: **Site Geo Ref Accu:**
MOE Reported Dt: 9/29/2003 **Site Map Datum:**
Dt Document Closed: **SAC Action Class:** Spills
Incident Reason: Other - Reason not otherwise defined **Source Type:**
Site Name: CARLETON UNIVERSITY - CATCH BASIN AT...<UNOFFICIAL>
Site County/District:
Site Geo Ref Meth:
Incident Summary: OC Transpo- 10 L power steer.fl. to cb. cleaning
Contaminant Qty: 10 L

Database: **SPL** **Site:** **PUC**
BOOTH STREET AT TRANSITWAY WHERE ALBERT AND SLATER JOIN MOTOR
VEHICLE (OPERATING FLUID) OTTAWA CITY ON

Ref No: 20775 **Discharger Report:**
Site No: **Material Group:**
Incident Dt: 6/21/1989 **Health/Env Conseq:**
Year: **Client Type:**
Incident Cause: PIPE/HOSE LEAK **Sector Type:**
Incident Event: **Agency Involved:**
Contaminant Code: **Nearest Watercourse:**
Contaminant Name: **Site Address:**
Contaminant Limit 1: **Site District Office:**
Contam Limit Freq 1: **Site Postal Code:**
Contaminant UN No 1: **Site Region:**
Environment Impact: NOT ANTICIPATED **Site Municipality:** 20101
Nature of Impact: **Site Lot:**
Receiving Medium: LAND **Site Conc:**
Receiving Env: **Northing:**
MOE Response: **Easting:** FRANCIS FUELS
Dt MOE Arvl on Scn: **Site Geo Ref Accu:**
MOE Reported Dt: 6/21/1989 **Site Map Datum:**
Dt Document Closed: **SAC Action Class:**
Incident Reason: MATERIAL FAILURE **Source Type:**
Site Name:
Site County/District:
Site Geo Ref Meth:
Incident Summary: OTTAWA CARLETON-90 L HYDRAULIC OIL TO STORM SEWER AND STREET.
Contaminant Qty:

Database: **SPL** **Site:** **Albert Street, East of Bayview Road (Near Albert St. Bridge) Ottawa ON**

Ref No: 7858-ABLNH **Discharger Report:**

Site No: NA
Incident Dt: 2016/07/05
Year:
Incident Cause:
Incident Event: Leak/Break
Contaminant Code: 15
Contaminant Name: HYDRAULIC OIL

Contaminant Limit 1:
Contam Limit Freq 1:
Contaminant UN No 1:
Environment Impact:
Nature of Impact:
Receiving Medium:
Receiving Env: Land
MOE Response: No
Dt MOE Arvl on Scn:
MOE Reported Dt: 2016/07/06
Dt Document Closed:
Incident Reason: Equipment Failure
Site Name: Bayview Site<UNOFFICIAL>
Site County/District:
Site Geo Ref Meth:
Incident Summary: Ottawa: 2L Hydraulic Oil to Grd. Cntd, Clng.
Contaminant Qty: 2 L

Material Group:
Health/Env Conseq:
Client Type:
Sector Type: Miscellaneous Communal
Agency Involved:
Nearest Watercourse:
Site Address: Albert Street, East of Bayview Road (Near Albert St. Bridge)

Site District Office:
Site Postal Code:
Site Region:
Site Municipality: Ottawa
Site Lot:
Site Conc:
Northing: 5028660
Easting: 443524
Site Geo Ref Accu:
Site Map Datum:
SAC Action Class: Land Spills
Source Type:

Database: **SPL** **Site:** **CONSTRUCTION COMPANY**
BRONSON AVENUE AT RIDEAU RIVER. OTTAWA CITY ON

Ref No: 93972
Site No:
Incident Dt: 11/30/1993
Year:
Incident Cause: OTHER CONTAINER LEAK
Incident Event:
Contaminant Code:
Contaminant Name:
Contaminant Limit 1:
Contam Limit Freq 1:
Contaminant UN No 1:
Environment Impact: NOT ANTICIPATED
Nature of Impact: Water course or lake
Receiving Medium: WATER
Receiving Env:
MOE Response:
Dt MOE Arvl on Scn:
MOE Reported Dt: 11/30/1993
Dt Document Closed:
Incident Reason: ERROR
Site Name:
Site County/District:
Site Geo Ref Meth:
Incident Summary: CONSTRUCTION COMPANY- DIESEL TO RIVER FROM OVERTURNED CRANE.
Contaminant Qty:

Discharger Report:
Material Group:
Health/Env Conseq:
Client Type:
Sector Type:
Agency Involved:
Nearest Watercourse:
Site Address:
Site District Office:
Site Postal Code:
Site Region:
Site Municipality: 20101
Site Lot:
Site Conc:
Northing:
Easting:
Site Geo Ref Accu:
Site Map Datum:
SAC Action Class:
Source Type:

Database: **SPL** **Site:** **RIDEAU RIVER, AT BRONSON AVE NEAR \ OTTAWA CITY ON**

Ref No: 94444
Site No:
Incident Dt: 11/22/1993
Year:
Incident Cause:
Incident Event:
Contaminant Code:

Discharger Report:
Material Group:
Health/Env Conseq:
Client Type:
Sector Type:
Agency Involved:
Nearest Watercourse:

Contaminant Name:
Contaminant Limit 1:
Contam Limit Freq 1:
Contaminant UN No 1:
Environment Impact:
Nature of Impact:
Receiving Medium: WATER
Receiving Env:
MOE Response:
Dt MOE Arvl on Scn:
MOE Reported Dt: 11/22/1993
Dt Document Closed:
Incident Reason:
Site Name:
Site County/District:
Site Geo Ref Meth:
Incident Summary:
Contaminant Qty:

Site Address:
Site District Office:
Site Postal Code:
Site Region:
Site Municipality: 20101
Site Lot:
Site Conc:
Northing:
Easting:
Site Geo Ref Accu:
Site Map Datum:
SAC Action Class:
Source Type:

Database: SPL

Site: SNC-Lavalin Constructors (Pacific) Inc., Dragados Canada, Inc.
 Albert Street Ottawa ON

Ref No: 1471-9J2ML8
Site No: NA
Incident Dt: 2014/04/10
Year:
Incident Cause: Leak/Break
Incident Event:
Contaminant Code: 15
Contaminant Name: OIL (PETROLEUM BASED, NOT SPECIFIED)
Contaminant Limit 1:
Contam Limit Freq 1:
Contaminant UN No 1:
Environment Impact: Confirmed
Nature of Impact: Soil Contamination
Receiving Medium:
Receiving Env:
MOE Response: No Field Response
Dt MOE Arvl on Scn:
MOE Reported Dt: 2014/04/10
Dt Document Closed: 2014/11/04
Incident Reason: Unknown / N/A
Site Name:
Site County/District:
Site Geo Ref Meth:
Incident Summary: Ottawa Light Rail Transit Constructors: 2L to ground
Contaminant Qty: 2 L

Discharger Report:
Material Group:
Health/Env Conseq:
Client Type:
Sector Type: Other
Agency Involved:
Nearest Watercourse:
Site Address: Albert Street
Site District Office:
Site Postal Code:
Site Region:
Site Municipality: Ottawa
Site Lot:
Site Conc:
Northing:
Easting:
Site Geo Ref Accu:
Site Map Datum:
SAC Action Class: Land Spills
Source Type:

Database: SPL

Site: SNC-Lavalin Constructors (Pacific) Inc., Dragados Canada, Inc.
 Albert Street Ottawa ON

Ref No: 2346-9JMJVQ
Site No: NA
Incident Dt: 2014/04/29
Year:
Incident Cause: Leak/Break
Incident Event:
Contaminant Code: 15
Contaminant Name: HYDRAULIC OIL
Contaminant Limit 1:
Contam Limit Freq 1:
Contaminant UN No 1:
Environment Impact: Confirmed
Nature of Impact: Soil Contamination
Receiving Medium:

Discharger Report:
Material Group:
Health/Env Conseq:
Client Type:
Sector Type: Other
Agency Involved:
Nearest Watercourse:
Site Address: Albert Street
Site District Office:
Site Postal Code:
Site Region:
Site Municipality: Ottawa
Site Lot:
Site Conc:

Receiving Env:
MOE Response: No Field Response
Dt MOE Arvl on Scn:
MOE Reported Dt: 2014/04/29
Dt Document Closed: 2014/11/06
Incident Reason: Equipment Failure
Site Name: OLRT West Portal - Albert St<UNOFFICIAL>
Site County/District:
Site Geo Ref Meth:
Incident Summary: Ottawa Light Rail Transit Constructors: 2 L Hydraulic to grd
Contaminant Qty: 2 L

Northing:
Easting:
Site Geo Ref Accu:
Site Map Datum:
SAC Action Class: Land Spills
Source Type:

Database: **SPL** **Site:** **City of Ottawa**
Booth Street Ottawa ON

Ref No: 4201-9VWVK8
Site No: NA
Incident Dt: 4/25/2015
Year:
Incident Cause: Leak/Break
Incident Event:
Contaminant Code: 27
Contaminant Name: COOLANT N.O.S.
Contaminant Limit 1:
Contam Limit Freq 1:
Contaminant UN No 1:
Environment Impact:
Nature of Impact: Land
Receiving Medium:
Receiving Env:
MOE Response: N
Dt MOE Arvl on Scn:
MOE Reported Dt: 4/25/2015
Dt Document Closed: 5/7/2015
Incident Reason: Unknown / N/A
Site Name: Ottawa Roads and Sewers<UNOFFICIAL>
Site County/District:
Site Geo Ref Meth:
Incident Summary: Coolant to road and some to catch basin.
Contaminant Qty: 10 L

Discharger Report:
Material Group:
Health/Env Conseq:
Client Type:
Sector Type:
Agency Involved:
Nearest Watercourse:
Site Address: Booth Street
Site District Office:
Site Postal Code:
Site Region:
Site Municipality: Ottawa
Site Lot:
Site Conc:
Northing: 5028023
Easting: 445543
Site Geo Ref Accu:
Site Map Datum:
SAC Action Class: Land Spills
Source Type:

Database: **SPL** **Site:** **OTTAWA-CARLETON, R.M. OF**
BOOTH ST GATE SANITARY SEWER SYSTEM OTTAWA CITY ON

Ref No: 153868
Site No:
Incident Dt: 3/28/1998
Year:
Incident Cause: WASTEWATER DISCHARGE TO WATERCOURSE
Incident Event:
Contaminant Code:
Contaminant Name:
Contaminant Limit 1:
Contam Limit Freq 1:
Contaminant UN No 1:
Environment Impact: POSSIBLE
Nature of Impact: Water course or lake
Receiving Medium: WATER
Receiving Env:
MOE Response:
Dt MOE Arvl on Scn:
MOE Reported Dt: 3/28/1998
Dt Document Closed:
Incident Reason: STORM/FLOOD/WIND

Discharger Report:
Material Group:
Health/Env Conseq:
Client Type:
Sector Type:
Agency Involved:
Nearest Watercourse:
Site Address:
Site District Office:
Site Postal Code:
Site Region:
Site Municipality: 20101
Site Lot:
Site Conc:
Northing:
Easting:
Site Geo Ref Accu:
Site Map Datum:
SAC Action Class:
Source Type:

Site Name:
Site County/District:
Site Geo Ref Meth:
Incident Summary:
Contaminant Qty:

OTTAWA CARLETON R.M.- BYPASS OF RAW UNCHLORINATED SEWAGE,RAIN

Database: **SPL** Site: **OTTAWA-CARLETON, R.M. OF
OTTAWA RIVER, FROM TRIBUTARY AT THE BOOTH ST. REGULATOR SANITARY
SEWER SYSTEM OTTAWA CITY ON**

Ref No: 168657 Discharger Report:
Site No: Material Group:
Incident Dt: 6/3/1999 Health/Env Conseq:
Year: Client Type:
Incident Cause: WASTEWATER DISCHARGE TO Sector Type:
WATERCOURSE
Incident Event: Agency Involved:
Contaminant Code: Nearest Watercourse:
Contaminant Name: Site Address:
Contaminant Limit 1: Site District Office:
Contam Limit Freq 1: Site Postal Code:
Contaminant UN No 1: Site Region:
Environment Impact: POSSIBLE Site Municipality: 20101
Nature of Impact: Water course or lake Site Lot:
Receiving Medium: WATER Site Conc:
Receiving Env: Northing:
MOE Response: Easting:
Dt MOE Arvl on Scr: Site Geo Ref Accu:
MOE Reported Dt: 6/8/1999 Site Map Datum:
Dt Document Closed: SAC Action Class:
Incident Reason: EQUIPMENT FAILURE Source Type:
Site Name:
Site County/District:
Site Geo Ref Meth:
Incident Summary: RMOC- COMBINED SEWER OVERFLOW TO OTTAWA R. FROM CLOSED REGULATOR.
Contaminant Qty:

Database: **SPL** Site: **Taggart Construction Limited
Ottawa ON**

Ref No: 7584-BB3KRQ Discharger Report:
Site No: NA Material Group:
Incident Dt: 4/4/2019 Health/Env Conseq:
Year: Client Type: Corporation
Incident Cause: Sector Type:
Incident Event: Agency Involved:
Contaminant Code: Nearest Watercourse:
Contaminant Name: Site Address:
Contaminant Limit 1: Site District Office: Ottawa
Contam Limit Freq 1: Site Postal Code:
Contaminant UN No 1: Site Region: Eastern
Environment Impact: Site Municipality: Ottawa
Nature of Impact: Site Lot:
Receiving Medium: Site Conc:
Receiving Env: Northing:
MOE Response: Easting:
Dt MOE Arvl on Scr: Site Geo Ref Accu:
MOE Reported Dt: 4/9/2019 Site Map Datum:
Dt Document Closed: SAC Action Class:
Incident Reason: Source Type:
Site Name: 1896 John Quinn rd, Metcalfe<UNOFFICIAL>
Site County/District:
Site Geo Ref Meth:
Incident Summary: Mobile Crusher Relocation - 2019
Contaminant Qty:

Database: **SPL**

Site:

on Booth Street Ottawa ON

Ref No: 6061-85EN4C

Site No:

Incident Dt:

Year:

Incident Cause:

Other Discharges

Incident Event:

Contaminant Code:

13

Contaminant Name:

DIESEL FUEL

Contaminant Limit 1:

Contam Limit Freq 1:

Contaminant UN No 1:

Environment Impact:

Confirmed

Nature of Impact:

Soil Contamination

Receiving Medium:

Receiving Env:

MOE Response:

No Field Response

Dt MOE Arvl on Scn:

5/13/2010

MOE Reported Dt:

Dt Document Closed:

6/17/2010

Incident Reason:

Site Name:

S 21 (1)(f) of FIPPA

Site County/District:

Site Geo Ref Meth:

Incident Summary:

Chaudiere Bridge: 0.5 L of diesel to gravel.

Contaminant Qty:

0.5 L

Discharger Report:

Material Group:

Health/Env Conseq:

Client Type:

Sector Type:

Other

Agency Involved:

Nearest Watercourse:

Site Address:

Site District Office:

Site Postal Code:

Site Region:

Site Municipality:

Site Lot:

Site Conc:

Northing:

Easting:

Site Geo Ref Accu:

Site Map Datum:

SAC Action Class:

Land Spills

Source Type:

Appendix: Database Descriptions

Environmental Risk Information Services (ERIS) can search the following databases. The extent of historical information varies with each database and current information is determined by what is publicly available to ERIS at the time of update. **Note:** Databases denoted with " * " indicates that the database will no longer be updated. See the individual database description for more information.

Abandoned Aggregate Inventory:

Provincial

[AAGR](#)

The MAAP Program maintains a database of abandoned pits and quarries. Please note that the database is only referenced by lot and concession and city/town location. The database provides information regarding the location, type, size, land use, status and general comments.*

Government Publication Date: Sept 2002*

Aggregate Inventory:

Provincial

[AGR](#)

The Ontario Ministry of Natural Resources maintains a database of all active pits and quarries. The database provides information regarding the registered owner/operator, location name, operation type, approval type, and maximum annual tonnage.

Government Publication Date: Up to Nov 2021

Abandoned Mine Information System:

Provincial

[AMIS](#)

The Abandoned Mines Information System contains data on known abandoned and inactive mines located on both Crown and privately held lands. The information was provided by the Ministry of Northern Development and Mines (MNDM), with the following disclaimer: "the database provided has been compiled from various sources, and the Ministry of Northern Development and Mines makes no representation and takes no responsibility that such information is accurate, current or complete". Reported information includes official mine name, status, background information, mine start/end date, primary commodity, mine features, hazards and remediation.

Government Publication Date: 1800-Oct 2018

Anderson's Waste Disposal Sites:

Private

[ANDR](#)

The information provided in this database was collected by examining various historical documents which aimed to characterize the likely position of former waste disposal sites from 1860 to present. The research initiative behind the creation of this database was to identify those sites that are missing from the Ontario MOE Waste Disposal Site Inventory, as well as to provide revisions and corrections to the positions and descriptions of sites currently listed in the MOE inventory. In addition to historic waste disposal facilities, the database also identifies certain auto wreckers and scrap yards that have been extrapolated from documentary sources. Please note that the data is not warranted to be complete, exhaustive or authoritative. The information was collected for research purposes only.

Government Publication Date: 1860s-Present

Aboveground Storage Tanks:

Provincial

[AST](#)

Historical listing of aboveground storage tanks made available by the Department of Natural Resources and Forestry. Includes tanks used to hold water or petroleum. This dataset has been retired as of September 25, 2014 and will no longer be updated.

Government Publication Date: May 31, 2014

Automobile Wrecking & Supplies:

Private

[AUWR](#)

This database provides an inventory of known locations that are involved in the scrap metal, automobile wrecking/recycling, and automobile parts & supplies industry. Information is provided on the company name, location and business type.

Government Publication Date: 1999-Sep 30, 2021

Borehole:

Provincial

[BORE](#)

A borehole is the generalized term for any narrow shaft drilled in the ground, either vertically or horizontally. The information here includes geotechnical investigations or environmental site assessments, mineral exploration, or as a pilot hole for installing piers or underground utilities. Information is from many sources such as the Ministry of Transportation (MTO) boreholes from engineering reports and projects from the 1950 to 1990's in Southern Ontario. Boreholes from the Ontario Geological Survey (OGS) including The Urban Geology Analysis Information System (UGAIS) and the York Peel Durham Toronto (YPDT) database of the Conservation Authority Moraine Coalition. This database will include fields such as location, stratigraphy, depth, elevation, year drilled, etc. For all water well data or oil and gas well data for Ontario please refer to WWIS and OOGW.

Government Publication Date: 1875-Jul 2018

Certificates of Approval:

Provincial CA

This database contains the following types of approvals: Air & Noise, Industrial Sewage, Municipal & Private Sewage, Waste Management Systems and Renewable Energy Approvals. The MOE in Ontario states that any facility that releases emissions to the atmosphere, discharges contaminants to ground or surface water, provides potable water supplies, or stores, transports or disposes of waste, must have a Certificate of Approval before it can operate lawfully. Fields include approval number, business name, address, approval date, approval type and status. This database will no longer be updated, as CofA's have been replaced by either Environmental Activity and Sector Registry (EASR) or Environmental Compliance Approval (ECA). Please refer to those individual databases for any information after Oct.31, 2011.

Government Publication Date: 1985-Oct 30, 2011*

Dry Cleaning Facilities:

Federal CDRY

List of dry cleaning facilities made available by Environment and Climate Change Canada. Environment and Climate Change Canada's Tetrachloroethylene (Use in Dry Cleaning and Reporting Requirements) Regulations (SOR/2003-79) are intended to reduce releases of tetrachloroethylene to the environment from dry cleaning facilities.

Government Publication Date: Jan 2004-Dec 2019

Commercial Fuel Oil Tanks:

Provincial CFOT

Locations of commercial underground fuel oil tanks. This is not a comprehensive or complete inventory of commercial fuel tanks in the province; this listing is a copy of records of registered commercial underground fuel oil tanks obtained under Access to Public Information.

Note that the following types of tanks do not require registration: waste oil tanks in apartments, office buildings, residences, etc.; aboveground gas or diesel tanks. Records are not verified for accuracy or completeness.

Government Publication Date: May 31, 2021

Chemical Manufacturers and Distributors:

Private CHEM

This database includes information from both a one time study conducted in 1992 and private source and is a listing of facilities that manufacture or distribute chemicals. The production of these chemical substances may involve one or more chemical reactions and/or chemical separation processes (i.e. fractionation, solvent extraction, crystallization, etc.).

Government Publication Date: 1999-Jan 31, 2020

Chemical Register:

Private CHM

This database includes a listing of locations of facilities within the Province or Territory that either manufacture and/or distributes chemicals.

Government Publication Date: 1999-Sep 30, 2021

Compressed Natural Gas Stations:

Private CNG

Canada has a network of public access compressed natural gas (CNG) refuelling stations. These stations dispense natural gas in compressed form at 3,000 pounds per square inch (psi), the pressure which is allowed within the current Canadian codes and standards. The majority of natural gas refuelling is located at existing retail gasoline that have a separate refuelling island for natural gas. This list of stations is made available by the Canadian Natural Gas Vehicle Alliance.

Government Publication Date: Dec 2012 -Nov 2021

Inventory of Coal Gasification Plants and Coal Tar Sites:

Provincial COAL

This inventory includes both the "Inventory of Coal Gasification Plant Waste Sites in Ontario-April 1987" and the Inventory of Industrial Sites Producing or Using Coal Tar and Related Tars in Ontario-November 1988) collected by the MOE. It identifies industrial sites that produced and continue to produce or use coal tar and other related tars. Detailed information is available and includes: facility type, size, land use, information on adjoining properties, soil condition, site operators/occupants, site description, potential environmental impacts and historic maps available. This was a one-time inventory.*

Government Publication Date: Apr 1987 and Nov 1988*

Compliance and Convictions:

Provincial CONV

This database summarizes the fines and convictions handed down by the Ontario courts beginning in 1989. Companies and individuals named here have been found guilty of environmental offenses in Ontario courts of law.

Government Publication Date: 1989-Jul 2021

Certificates of Property Use:

Provincial CPU

This is a subset taken from Ontario's Environmental Registry (EBR) database. It will include all CPU's on the registry such as (EPA s. 168.6) - Certificate of Property Use.

Government Publication Date: 1994 - Dec 31, 2021

Drill Hole Database:Provincial [DRL](#)

The Ontario Drill Hole Database contains information on more than 113,000 percussion, overburden, sonic and diamond drill holes from assessment files on record with the department of Mines and Minerals. Please note that limited data is available for southern Ontario, as it was the last area to be completed. The database was created when surveys submitted to the Ministry were converted in the Assessment File Research Image Database (AFRI) project. However, the degree of accuracy (coordinates) as to the exact location of drill holes is dependent upon the source document submitted to the MNDM. Levels of accuracy used to locate holes are: centering on the mining claim; a sketch of the mining claim; a 1:50,000 map; a detailed company map; or from submitted a "Report of Work".

Government Publication Date: 1886 - Sep 2020**Delisted Fuel Tanks:**Provincial [DTNK](#)

List of fuel storage tank sites that were once found in - and have since been removed from - the list of fuel storage tanks made available by the regulatory agency under Access to Public Information.

Government Publication Date: May 31, 2021**Environmental Activity and Sector Registry:**Provincial [EASR](#)

On October 31, 2011, a smarter, faster environmental approvals system came into effect in Ontario. The EASR allows businesses to register certain activities with the ministry, rather than apply for an approval. The registry is available for common systems and processes, to which preset rules of operation can be applied. The EASR is currently available for: heating systems, standby power systems and automotive refinishing. Businesses whose activities aren't subject to the EASR may apply for an ECA (Environmental Compliance Approval), Please see our ECA database.

Government Publication Date: Oct 2011- Nov 30, 2021**Environmental Registry:**Provincial [EBR](#)

The Environmental Registry lists proposals, decisions and exceptions regarding policies, Acts, instruments, or regulations that could significantly affect the environment. Through the Registry, thirteen provincial ministries notify the public of upcoming proposals and invite their comments. For example, if a local business is requesting a permit, license, or certificate of approval to release substances into the air or water; these are notified on the registry. Data includes: Approval for discharge into the natural environment other than water (i.e. Air) - EPA s. 9, Approval for sewage works - OWRA s. 53(1), and EPA s. 27 - Approval for a waste disposal site. For information regarding Permit to Take Water (PTTW), Certificate of Property Use (CPU) and (ORD) Orders please refer to those individual databases.

Government Publication Date: 1994 - Dec 31, 2021**Environmental Compliance Approval:**Provincial [ECA](#)

On October 31, 2011, a smarter, faster environmental approvals system came into effect in Ontario. In the past, a business had to apply for multiple approvals (known as certificates of approval) for individual processes and pieces of equipment. Today, a business either registers itself, or applies for a single approval, depending on the types of activities it conducts. Businesses whose activities aren't subject to the EASR may apply for an ECA. A single ECA addresses all of a business's emissions, discharges and wastes. Separate approvals for air, noise and waste are no longer required. This database will also include Renewable Energy Approvals. For certificates of approval prior to Nov 1st, 2011, please refer to the CA database. For all Waste Disposal Sites please refer to the WDS database.

Government Publication Date: Oct 2011- Nov 30, 2021**Environmental Effects Monitoring:**Federal [EEM](#)

The Environmental Effects Monitoring program assesses the effects of effluent from industrial or other sources on fish, fish habitat and human usage of fisheries resources. Since 1992, pulp and paper mills have been required to conduct EEM studies under the Pulp and Paper Effluent Regulations. This database provides information on the mill name, geographical location and sub-lethal toxicity data.

Government Publication Date: 1992-2007***ERIS Historical Searches:**Private [EHS](#)

ERIS has compiled a database of all environmental risk reports completed since March 1999. Available fields for this database include: site location, date of report, type of report, and search radius. As per all other databases, the ERIS database can be referenced on both the map and "Statistical Profile" page.

Government Publication Date: 1999-Nov 30, 2021**Environmental Issues Inventory System:**Federal [EIIS](#)

The Environmental Issues Inventory System was developed through the implementation of the Environmental Issues and Remediation Plan. This plan was established to determine the location and severity of contaminated sites on inhabited First Nation reserves, and where necessary, to remediate those that posed a risk to health and safety; and to prevent future environmental problems. The EIIS provides information on the reserve under investigation, inventory number, name of site, environmental issue, site action (Remediation, Site Assessment), and date investigation completed.

Government Publication Date: 1992-2001*

Emergency Management Historical Event:

Provincial **EMHE**

List of locations of historical occurrences of emergency events, including those assigned to the Ministry of Natural Resources by Order-In-Council (OIC) under the Emergency Management and Civil Protection Act, as well as events where MNR provided requested emergency response assistance. Many of these events will have involved community evacuations, significant structural loss, and/or involvement of MNR emergency response staff. These events fall into one of ten (10) type categories: Dam Failure; Drought / Low Water; Erosion; Flood; Forest Fire; Soil and Bedrock Instability; Petroleum Resource Center Event, EMO Requested Assistance, Continuity of Operations Event, Other Requested Assistance. EMHE record details are reproduced by ERIS under License with the Ontario Ministry of Natural Resources © Queen's Printer for Ontario, 2017.

Government Publication Date: Dec 31, 2016

Environmental Penalty Annual Report:

Provincial **EPAR**

This database contains data from Ontario's annual environmental penalty report published by the Ministry of the Environment and Climate Change. These reports provide information on environmental penalties for land / water violations issued to companies in one of the nine industrial sectors covered by the Municipal Industrial Strategy for Abatement (MISA) regulations.

Government Publication Date: Jan 1, 2011 - Dec 31, 2020

List of Expired Fuels Safety Facilities:

Provincial **EXP**

List of facilities and tanks for which there was once a fuel registration. This is not a comprehensive or complete inventory of expired tanks/tank facilities in the province; this listing is a copy of previously registered tanks and facilities obtained under Access to Public Information. Includes private fuel outlets, bulk plants, fuel oil tanks, gasoline stations, marinas, propane filling stations, liquid fuel tanks, piping systems, etc; includes tanks which have been removed from the ground.

Notes: registration was not required for private fuel underground/aboveground storage tanks prior to January 1990, nor for furnace oil tanks prior to May 1, 2002; registration is not required for waste oil tanks in apartments, office buildings, residences, etc., or aboveground gas or diesel tanks. Records are not verified for accuracy or completeness.

Government Publication Date: May 31, 2020

Federal Convictions:

Federal **FCON**

Environment Canada maintains a database referred to as the "Environmental Registry" that details prosecutions under the Canadian Environmental Protection Act (CEPA) and the Fisheries Act (FA). Information is provided on the company name, location, charge date, offence and penalty.

Government Publication Date: 1988-Jun 2007*

Contaminated Sites on Federal Land:

Federal **FCS**

The Federal Contaminated Sites Inventory includes information on known federal contaminated sites under the custodianship of departments, agencies and consolidated Crown corporations as well as those that are being or have been investigated to determine whether they have contamination arising from past use that could pose a risk to human health or the environment. The inventory also includes non-federal contaminated sites for which the Government of Canada has accepted some or all financial responsibility. It does not include sites where contamination has been caused by, and which are under the control of, enterprise Crown corporations, private individuals, firms or other levels of government. Includes fire training sites and sites at which Per- and Polyfluoroalkyl Substances (PFAS) are a concern.

Government Publication Date: Jun 2000-Nov 2021

Fisheries & Oceans Fuel Tanks:

Federal **FOFT**

Fisheries & Oceans Canada maintains an inventory of aboveground & underground fuel storage tanks located on Fisheries & Oceans property or controlled by DFO. Our inventory provides information on the site name, location, tank owner, tank operator, facility type, storage tank location, tank contents & capacity, and date of tank installation.

Government Publication Date: 1964-Sep 2019

Federal Identification Registry for Storage Tank Systems (FIRSTS):

Federal **FRST**

A list of federally regulated Storage tanks from the Federal Identification Registry for Storage Tank Systems (FIRSTS). FIRSTS is Environment and Climate Change Canada's database of storage tank systems subject to the Storage Tank for Petroleum Products and Allied Petroleum Products Regulations. The main objective of the Regulations is to prevent soil and groundwater contamination from storage tank systems located on federal and aboriginal lands. Storage tank systems that do not have a valid identification number displayed in a readily visible location on or near the storage tank system may be refused product delivery.

Government Publication Date: May 31, 2018

Fuel Storage Tank:

Provincial **FST**

List of registered private and retail fuel storage tanks. This is not a comprehensive or complete inventory of private and retail fuel storage tanks in the province; this listing is a copy of registered private and retail fuel storage tanks, obtained under Access to Public Information.

Notes: registration was not required for private fuel underground/aboveground storage tanks prior to January 1990, nor for furnace oil tanks prior to May 1, 2002; registration is not required for waste oil tanks in apartments, office buildings, residences, etc., or aboveground gas or diesel tanks. Records are not verified for accuracy or completeness.

Government Publication Date: May 31, 2021

Fuel Storage Tank - Historic:

Provincial

[FSTH](#)

The Fuels Safety Branch of the Ontario Ministry of Consumer and Commercial Relations maintained a database of all registered private fuel storage tanks. Public records of private fuel storage tanks are only available since the registration became effective in September 1989. This information is now collected by the Technical Standards and Safety Authority.

Government Publication Date: Pre-Jan 2010*

Ontario Regulation 347 Waste Generators Summary:

Provincial

[GEN](#)

Regulation 347 of the Ontario EPA defines a waste generation site as any site, equipment and/or operation involved in the production, collection, handling and/or storage of regulated wastes. A generator of regulated waste is required to register the waste generation site and each waste produced, collected, handled, or stored at the site. This database contains the registration number, company name and address of registered generators including the types of hazardous wastes generated. It includes data on waste generating facilities such as: drycleaners, waste treatment and disposal facilities, machine shops, electric power distribution etc. This information is a summary of all years from 1986 including the most currently available data. Some records may contain, within the company name, the phrase "See & Use..." followed by a series of letters and numbers. This occurs when one company is amalgamated with or taken over by another registered company. The number listed as "See & Use", refers to the new ownership and the other identification number refers to the original ownership. This phrase serves as a link between the 2 companies until operations have been fully transferred.

Government Publication Date: 1986-Nov 30, 2021

Greenhouse Gas Emissions from Large Facilities:

Federal

[GHG](#)

List of greenhouse gas emissions from large facilities made available by Environment Canada. Greenhouse gas emissions in kilotonnes of carbon dioxide equivalents (kt CO2 eq).

Government Publication Date: 2013-Dec 2019

TSSA Historic Incidents:

Provincial

[HINC](#)

List of historic incidences of spills and leaks of diesel, fuel oil, gasoline, natural gas, propane, and hydrogen recorded by the TSSA in their previous incident tracking system. The TSSA's Fuels Safety Program administers the Technical Standards & Safety Act 2000, providing fuel-related safety services associated with the safe transportation, storage, handling and use of fuels such as gasoline, diesel, propane, natural gas and hydrogen. Under this Act, the TSSA regulates fuel suppliers, storage facilities, transport trucks, pipelines, contractors and equipment or appliances that use fuels. Records are not verified for accuracy or completeness. This is not a comprehensive or complete inventory of historical fuel spills and leaks in the province. This listing is a copy of the data captured at one moment in time and is hence limited by the record date provided here.

Government Publication Date: 2006-June 2009*

Indian & Northern Affairs Fuel Tanks:

Federal

[IAFT](#)

The Department of Indian & Northern Affairs Canada (INAC) maintains an inventory of aboveground & underground fuel storage tanks located on both federal and crown land. Our inventory provides information on the reserve name, location, facility type, site/facility name, tank type, material & ID number, tank contents & capacity, and date of tank installation.

Government Publication Date: 1950-Aug 2003*

Fuel Oil Spills and Leaks:

Provincial

[INC](#)

Listing of spills and leaks of diesel, fuel oil, gasoline, natural gas, propane, and hydrogen reported to the Spills Action Centre (SAC). This is not a comprehensive or complete inventory of fuel-related leaks, spills, and incidents in the province; this listing is a copy of incidents reported to the SAC, obtained under Access to Public Information. Includes incidents from fuel-related hazards such as spills, fires, and explosions. Records are not verified for accuracy or completeness.

Government Publication Date: May 31, 2021

Landfill Inventory Management Ontario:

Provincial

[LIMO](#)

The Landfill Inventory Management Ontario (LIMO) database is updated every year, as the Ministry of the Environment, Conservation and Parks compiles new and updated information. Includes small and large landfills currently operating as well as those which are closed and historic. Operators of larger landfills provide landfill information for the previous operating year to the ministry for LIMO including: estimated amount of total waste received, landfill capacity, estimated total remaining landfill capacity, fill rates, engineering designs, reporting and monitoring details, size of location, service area, approved waste types, leachate of site treatment, contaminant attenuation zone and more. The small landfills include information such as site owner, site location and certificate of approval # and status.

Government Publication Date: Feb 28, 2019

Canadian Mine Locations:

Private

[MINE](#)

This information is collected from the Canadian & American Mines Handbook. The Mines database is a national database that provides over 290 listings on mines (listed as public companies) dealing primarily with precious metals and hard rocks. Listed are mines that are currently in operation, closed, suspended, or are still being developed (advanced projects). Their locations are provided as geographic coordinates (x, y and/or longitude, latitude). As of 2002, data pertaining to Canadian smelters and refineries has been appended to this database.

Government Publication Date: 1998-2009*

Mineral Occurrences:

Provincial [MNR](#)

In the early 70's, the Ministry of Northern Development and Mines created an inventory of approximately 19,000 mineral occurrences in Ontario, in regard to metallic and industrial minerals, as well as some information on building stones and aggregate deposits. Please note that the "Horizontal Positional Accuracy" is approximately +/- 200 m. Many reference elements for each record were derived from field sketches using pace or chain/tape measurements against claim posts or topographic features in the area. The primary limiting factor for the level of positional accuracy is the scale of the source material. The testing of horizontal accuracy of the source materials was accomplished by comparing the plan metric (X and Y) coordinates of that point with the coordinates of the same point as defined from a source of higher accuracy.

Government Publication Date: 1846-Dec 2020

National Analysis of Trends in Emergencies System (NATES):

Federal [NATE](#)

In 1974 Environment Canada established the National Analysis of Trends in Emergencies System (NATES) database, for the voluntary reporting of significant spill incidents. The data was to be used to assist in directing the work of the emergencies program. NATES ran from 1974 to 1994. Extensive information is available within this database including company names, place where the spill occurred, date of spill, cause, reason and source of spill, damage incurred, and amount, concentration, and volume of materials released.

Government Publication Date: 1974-1994*

Non-Compliance Reports:

Provincial [NCPL](#)

The Ministry of the Environment provides information about non-compliant discharges of contaminants to air and water that exceed legal allowable limits, from regulated industrial and municipal facilities. A reported non-compliance failure may be in regard to a Control Order, Certificate of Approval, Sectoral Regulation or specific regulation/act.

Government Publication Date: Dec 31, 2019

National Defense & Canadian Forces Fuel Tanks:

Federal [NDFT](#)

The Department of National Defense and the Canadian Forces maintains an inventory of all aboveground & underground fuel storage tanks located on DND lands. Our inventory provides information on the base name, location, tank type & capacity, tank contents, tank class, date of tank installation, date tank last used, and status of tank as of May 2001. This database will no longer be updated due to the new National Security protocols which have prohibited any release of this database.

Government Publication Date: Up to May 2001*

National Defense & Canadian Forces Spills:

Federal [NDSP](#)

The Department of National Defense and the Canadian Forces maintains an inventory of spills to land and water. All spill sites have been classified under the "Transportation of Dangerous Goods Act - 1992". Our inventory provides information on the facility name, location, spill ID #, spill date, type of spill, as well as the quantity of substance spilled & recovered.

Government Publication Date: Mar 1999-Apr 2018

National Defence & Canadian Forces Waste Disposal Sites:

Federal [NDWD](#)

The Department of National Defence and the Canadian Forces maintains an inventory of waste disposal sites located on DND lands. Where available, our inventory provides information on the base name, location, type of waste received, area of site, depth of site, year site opened/closed and status.

Government Publication Date: 2001-Apr 2007*

National Energy Board Pipeline Incidents:

Federal [NEBI](#)

Locations of pipeline incidents from 2008 to present, made available by the Canada Energy Regulator (CER) - previously the National Energy Board (NEB). Includes incidents reported under the Onshore Pipeline Regulations and the Processing Plant Regulations related to pipelines under federal jurisdiction, does not include incident data related to pipelines under provincial or territorial jurisdiction.

Government Publication Date: 2008-Jun 30, 2021

National Energy Board Wells:

Federal [NEBP](#)

The NEBW database contains information on onshore & offshore oil and gas wells that are outside provincial jurisdiction(s) and are thereby regulated by the National Energy Board. Data is provided regarding the operator, well name, well ID No./UWI, status, classification, well depth, spud and release date.

Government Publication Date: 1920-Feb 2003*

National Environmental Emergencies System (NEES):

Federal

NEES

In 2000, the Emergencies program implemented NEES, a reporting system for spills of hazardous substances. For the most part, this system only captured data from the Atlantic Provinces, some from Quebec and Ontario and a portion from British Columbia. Data for Alberta, Saskatchewan, Manitoba and the Territories was not captured. However, NEES is also a repository for previous Environment Canada spill datasets. NEES is composed of the historic datasets ' or Trends ' which dates from approximately 1974 to present. NEES Trends is a compilation of historic databases, which were merged and includes data from NATES (National Analysis of Trends in Emergencies System), ARTS (Atlantic Regional Trends System), and NEES. In 2001, the Emergencies Program determined that variations in reporting regimes and requirements between federal and provincial agencies made national spill reporting and trend analysis difficult to achieve. As a consequence, the department has focused efforts on capturing data on spills of substances which fall under its legislative authority only (CEPA and FA). As such, the NEES database will be decommissioned in December 2004.

Government Publication Date: 1974-2003*

National PCB Inventory:

Federal

NPCB

Environment Canada's National PCB inventory includes information on in-use PCB containing equipment in Canada including federal, provincial and private facilities. Federal out-of-service PCB containing equipment and PCB waste owned by the federal government or by federally regulated industries such as airlines, railway companies, broadcasting companies, telephone and telecommunications companies, pipeline companies, etc. are also listed. Although it is not Environment Canada's mandate to collect data on non-federal PCB waste, the National PCB inventory includes some information on provincial and private PCB waste and storage sites. Some addresses provided may be Head Office addresses and are not necessarily the location of where the waste is being used or stored.

Government Publication Date: 1988-2008*

National Pollutant Release Inventory:

Federal

NPRI

Environment Canada has defined the National Pollutant Release Inventory ("NPRI") as a federal government initiative designed to collect comprehensive national data regarding releases to air, water, or land, and waste transfers for recycling for more than 300 listed substances.

Government Publication Date: 1993-May 2017

Oil and Gas Wells:

Private

OGWE

The Nickle's Energy Group (publisher of the Daily Oil Bulletin) collects information on drilling activity including operator and well statistics. The well information database includes name, location, class, status and depth. The main Nickle's database is updated on a daily basis, however, this database is updated on a monthly basis. More information is available at www.nickles.com.

Government Publication Date: 1988-Nov 30, 2021

Ontario Oil and Gas Wells:

Provincial

OOGW

In 1998, the MNR handed over to the Ontario Oil, Gas and Salt Resources Corporation, the responsibility of maintaining a database of oil and gas wells drilled in Ontario. The OGSR Library has over 20,000+ wells in their database. Information available for all wells in the ERIS database include well owner/operator, location, permit issue date, and well cap date, license No., status, depth and the primary target (rock unit) of the well being drilled. All geology/stratigraphy table information, plus all water table information is also provide for each well record.

Government Publication Date: 1800-Jan 2021

Inventory of PCB Storage Sites:

Provincial

OPCB

The Ontario Ministry of Environment, Waste Management Branch, maintains an inventory of PCB storage sites within the province. Ontario Regulation 11/82 (Waste Management - PCB) and Regulation 347 (Generator Waste Management) under the Ontario EPA requires the registration of inactive PCB storage equipment and/or disposal sites of PCB waste with the Ontario Ministry of Environment. This database contains information on: 1) waste quantities; 2) major and minor sites storing liquid or solid waste; and 3) a waste storage inventory.

Government Publication Date: 1987-Oct 2004; 2012-Dec 2013

Orders:

Provincial

ORD

This is a subset taken from Ontario's Environmental Registry (EBR) database. It will include all Orders on the registry such as (EPA s. 17) - Order for remedial work, (EPA s. 18) - Order for preventative measures, (EPA s. 43) - Order for removal of waste and restoration of site, (EPA s. 44) - Order for conformity with Act for waste disposal sites, (EPA s. 136) - Order for performance of environmental measures.

Government Publication Date: 1994 - Dec 31, 2021

Canadian Pulp and Paper:

Private

PAP

This information is part of the Pulp and Paper Canada Directory. The Directory provides a comprehensive listing of the locations of pulp and paper mills and the products that they produce.

Government Publication Date: 1999, 2002, 2004, 2005, 2009-2014

Parks Canada Fuel Storage Tanks:

Federal

PCFT

Canadian Heritage maintains an inventory of known fuel storage tanks operated by Parks Canada, in both National Parks and at National Historic Sites. The database details information on site name, location, tank install/removal date, capacity, fuel type, facility type, tank design and owner/operator.

Government Publication Date: 1920-Jan 2005*

Pesticide Register:

Provincial PES

The Ontario Ministry of the Environment and Climate Change maintains a database of licensed operators and vendors of registered pesticides.

Government Publication Date: Oct 2011- Nov 30, 2021

Pipeline Incidents:

Provincial PINC

List of pipeline incidents (strikes, leaks, spills). This is not a comprehensive or complete inventory of pipeline incidents in the province; this listing in an historical copy of records previously obtained under Access to Public Information. Records are not verified for accuracy or completeness.

Government Publication Date: May 31, 2021

Private and Retail Fuel Storage Tanks:

Provincial PRT

The Fuels Safety Branch of the Ontario Ministry of Consumer and Commercial Relations maintained a database of all registered private fuel storage tanks and licensed retail fuel outlets. This database includes an inventory of locations that have gasoline, oil, waste oil, natural gas and/or propane storage tanks on their property. The MCCR no longer collects this information. This information is now collected by the Technical Standards and Safety Authority (TSSA).

Government Publication Date: 1989-1996*

Permit to Take Water:

Provincial PTTW

This is a subset taken from Ontario's Environmental Registry (EBR) database. It will include all PTTW's on the registry such as OWRA s. 34 - Permit to take water.

Government Publication Date: 1994 - Dec 31, 2021

Ontario Regulation 347 Waste Receivers Summary:

Provincial REC

Part V of the Ontario Environmental Protection Act ("EPA") regulates the disposal of regulated waste through an operating waste management system or a waste disposal site operated or used pursuant to the terms and conditions of a Certificate of Approval or a Provisional Certificate of Approval. Regulation 347 of the Ontario EPA defines a waste receiving site as any site or facility to which waste is transferred by a waste carrier. A receiver of regulated waste is required to register the waste receiving facility. This database represents registered receivers of regulated wastes, identified by registration number, company name and address, and includes receivers of waste such as: landfills, incinerators, transfer stations, PCB storage sites, sludge farms and water pollution control plants. This information is a summary of all years from 1986 including the most currently available data.

Government Publication Date: 1986-1990, 1992-2019

Record of Site Condition:

Provincial RSC

The Record of Site Condition (RSC) is part of the Ministry of the Environment's Brownfields Environmental Site Registry. Protection from environmental cleanup orders for property owners is contingent upon documentation known as a record of site condition (RSC) being filed in the Environmental Site Registry. In order to file an RSC, the property must have been properly assessed and shown to meet the soil, sediment and groundwater standards appropriate for the use (such as residential) proposed to take place on the property. The Record of Site Condition Regulation (O. Reg. 153/04) details requirements related to site assessment and clean up.

RSCs filed after July 1, 2011 will also be included as part of the new (O.Reg. 511/09).

Government Publication Date: 1997-Sept 2001, Oct 2004-Dec 2021

Retail Fuel Storage Tanks:

Private RST

This database includes an inventory of retail fuel outlet locations (including marinas) that have on their property gasoline, oil, waste oil, natural gas and / or propane storage tanks.

Government Publication Date: 1999-Sep 30, 2021

Scott's Manufacturing Directory:

Private SCT

Scott's Directories is a data bank containing information on over 200,000 manufacturers across Canada. Even though Scott's listings are voluntary, it is the most comprehensive database of Canadian manufacturers available. Information concerning a company's address, plant size, and main products are included in this database.

Government Publication Date: 1992-Mar 2011*

Ontario Spills:

Provincial SPL

List of spills and incidents made available the Ministry of the Environment, Conservation and Parks. This database identifies information such as location (approximate), type and quantity of contaminant, date of spill, environmental impact, cause, nature of impact, etc. Information from 1988-2002 was part of the ORIS (Occurrence Reporting Information System). The SAC (Spills Action Centre) handles all spills reported in Ontario. Regulations for spills in Ontario are part of the MOE's Environmental Protection Act, Part X.

Government Publication Date: 1988-Sep 2020

Wastewater Discharger Registration Database:

Provincial [SRDS](#)

Information under this heading is combination of the following 2 programs. The Municipal/Industrial Strategy for Abatement (MISA) division of the Ontario Ministry of Environment maintained a database of all direct dischargers of toxic pollutants within nine sectors including: Electric Power Generation; Mining; Petroleum Refining; Organic Chemicals; Inorganic Chemicals; Pulp & Paper; Metal Casting; Iron & Steel; and Quarries. All sampling information is now collected and stored within the Sample Result Data Store (SRDS).

Government Publication Date: 1990-Dec 31, 2018

Anderson's Storage Tanks:

Private [TANK](#)

The information provided in this database was collected by examining various historical documents, which identified the location of former storage tanks, containing substances such as fuel, water, gas, oil, and other various types of miscellaneous products. Information is available in regard to business operating at tank site, tank location, permit year, permit & installation type, no. of tanks installed & configuration and tank capacity. Data contained within this database pertains only to the city of Toronto and is not warranted to be complete, exhaustive or authoritative. The information was collected for research purposes only.

Government Publication Date: 1915-1953*

Transport Canada Fuel Storage Tanks:

Federal [TCFT](#)

List of fuel storage tanks currently or previously owned or operated by Transport Canada. This inventory also includes tanks on The Pickering Lands, which refers to 7,530 hectares (18,600 acres) of land in Pickering, Markham, and Uxbridge owned by the Government of Canada since 1972; properties on this land has been leased by the government since 1975, and falls under the Site Management Policy of Transport Canada, but is administered by Public Works and Government Services Canada. This inventory provides information on the site name, location, tank age, capacity and fuel type.

Government Publication Date: 1970 - Dec 2020

Variations for Abandonment of Underground Storage Tanks:

Provincial [VAR](#)

Listing of variances granted for storage tank abandonment. This is not a comprehensive or complete inventory of tank abandonment variances in the province; this listing is a copy of tank abandonment variance records previously obtained under Access to Public Information. In Ontario, registered underground storage tanks must be removed within two years of disuse; if removal of a tank is not feasible, an application may be sought for a variance from this code requirement.

Records are not verified for accuracy or completeness.

Government Publication Date: May 31, 2021

Waste Disposal Sites - MOE CA Inventory:

Provincial [WDS](#)

The Ontario Ministry of Environment, Waste Management Branch, maintains an inventory of known open (active or inactive) and closed disposal sites in the Province of Ontario. Active sites maintain a Certificate of Approval, are approved to receive and are receiving waste. Inactive sites maintain Certificate(s) of Approval but are not receiving waste. Closed sites are not receiving waste. The data contained within this database was compiled from the MOE's Certificate of Approval database. Locations of these sites may be cross-referenced to the Anderson database described under ERIS's Private Source Database section, by the CA number. All new Environmental Compliance Approvals handed out after Oct 31, 2011 for Waste Disposal Sites will still be found in this database.

Government Publication Date: Oct 2011- Nov 30, 2021

Waste Disposal Sites - MOE 1991 Historical Approval Inventory:

Provincial [WDSH](#)

In June 1991, the Ontario Ministry of Environment, Waste Management Branch, published the "June 1991 Waste Disposal Site Inventory", of all known active and closed waste disposal sites as of October 30th, 1990. For each "active" site as of October 31st 1990, information is provided on site location, site/CA number, waste type, site status and site classification. For each "closed" site as of October 31st 1990, information is provided on site location, site/CA number, closure date and site classification. Locations of these sites may be cross-referenced to the Anderson database described under ERIS's Private Source Database section, by the CA number.

Government Publication Date: Up to Oct 1990*

Water Well Information System:

Provincial [WWIS](#)

This database describes locations and characteristics of water wells found within Ontario in accordance with Regulation 903. It includes such information as coordinates, construction date, well depth, primary and secondary use, pump rate, static water level, well status, etc. Also included are detailed stratigraphy information, approximate depth to bedrock and the approximate depth to the water table.

Government Publication Date: Apr 30, 2021

Definitions

Database Descriptions: This section provides a detailed explanation for each database including: source, information available, time coverage, and acronyms used. They are listed in alphabetic order.

Detail Report: This is the section of the report which provides the most detail for each individual record. Records are summarized by location, starting with the project property followed by records in closest proximity.

Distance: The distance value is the distance between plotted points, not necessarily the distance between the sites' boundaries. All values are an approximation.

Direction: The direction value is the compass direction of the site in respect to the project property and/or center point of the report.

Elevation: The elevation value is taken from the location at which the records for the site address have been plotted. All values are an approximation. Source: Google Elevation API.

Executive Summary: This portion of the report is divided into 3 sections:

'Report Summary'- Displays a chart indicating how many records fall on the project property and, within the report search radii.

'Site Report Summary'-Project Property'- This section lists all the records which fall on the project property. For more details, see the 'Detail Report' section.

'Site Report Summary-Surrounding Properties'- This section summarizes all records on adjacent properties, listing them in order of proximity from the project property. For more details, see the 'Detail Report' section.

Map Key: The map key number is assigned according to closest proximity from the project property. Map Key numbers always start at #1. The project property will always have a map key of '1' if records are available. If there is a number in brackets beside the main number, this will indicate the number of records on that specific property. If there is no number in brackets, there is only one record for that property.

The symbol and colour used indicates 'elevation': the red inverted triangle will dictate 'ERIS Sites with Lower Elevation', the yellow triangle will dictate 'ERIS Sites with Higher Elevation' and the orange square will dictate 'ERIS Sites with Same Elevation.'

Unplottables: These are records that could not be mapped due to various reasons, including limited geographic information. These records may or may not be in your study area, and are included as reference.

APPENDIX B

Site Photographs



Photo 1: Looking east from eastern side 02



Photo 2: Looking east onto site from Booth St. 02



Photo 3: Looking north from northern side



Photo 4: Looking south from southern side 02



Photo 5: Looking west from southern side

APPENDIX C

Regulatory Requests



366000 366100 366200 366300 366400 366500 366600 366700 366800 366900

366000 366100 366200 366300 366400 366500 366600 366700 366800 366900

Path: N:\Katie\Spatial_MARC\Library\Projects\PROJ_201511082_Dreama_Library\Parcel\shelton0001_PhasOne_ESA\201511082_0001_HSE_HLU.mxd

803700 803800 803900

803700 803800 803900

803700 803800 803900

DRAFT

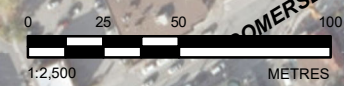

VIMY PL

WELLINGTON ST

PRESTON ST

FLEET ST

LLOYD ST

BOOTH ST

ROCHESTER ST

LETT ST

LORNE AVE

PRIMROSE AVE

COMMISSIONER ST

BRICKHILL ST

EMPRES AVE N

EMPRES AVE

SLATER ST

PRIMROSE AVE E

ARTHUR ST

LAURIER AVE W

GLOUCESTER ST

NEPEAN ST W

ACADEMY PVT

LISGAR ST

COMERSET ST W

_679ADZ

_679ADU

_679ADY

_679ADS

_679AD4

_679ADW

_679ADR

_679ADX

_679ADT

_679ADV

_679B88

_679A1K

_6790MT

_679BB0

_670HLL

_679GND

_679CJT

_679G11

_679GKS

_679G33

_679BD5

_679FFL

_670IL9

_670HBF

_670H0J

_670HG3

_670HGU

_679G0E

_679G0D

_670H0L

_670H79

_679B15

_679BIE

_679ADT

_670H0L

_670H79

_679B15

_679BIE

_679BBE

_679F4M

_670HBM

_679G7J

_679CYD

_679D4S

_670IPW

_679AFN

_679089

_679080

_679F04

_670HCL

_679B5K

PERKINS ST

UPPER LORNE PL

CAMBRIDGE ST N

COOPER ST

COMERSET ST W

COMERSET ST W

Bruce, Eric

From: Public Information Services <publicinformationsservices@tssa.org>
Sent: February 14, 2022 13:33
To: Brear, Jaime
Subject: RE: 22511882 TSSA Database Search

EXTERNAL EMAIL

Please refrain from sending documents to head office and only submit your requests electronically via email along with credit card payment. We are all working remotely and mailing in applications with cheques will lengthen the overall processing time.

NO RECORD FOUND

Hello,

Thank you for your request for confirmation of public information.

- We confirm that there are no records in our database of any fuel storage tanks at the subject addresses.

For a further search in our archives please complete our release of public information form found at <https://www.tssa.org/en/about-tssa/release-of-public-information.aspx?mid=392> and email the completed form to publicinformationsservices@tssa.org along with a fee of \$56.50 (including HST) per location. The fee is payable with credit card (Visa or MasterCard).

Although TSSA believes the information provided pursuant to your request is accurate, please note that TSSA does not warrant this information in any way whatsoever.

Kind regards,

Sherees



Public Information Agent

Facilities and Business Services

345 Carlingview Drive

Toronto, Ontario M9W 6N9

Tel: +1-416-734-6222 | Fax: +1-416-734-3568 | E-Mail: publicinformationsservices@tssa.org

www.tssa.org



From: Brear, Jaime <Jaime_Brear@golder.com>
Sent: February 14, 2022 11:41 AM
To: Public Information Services <publicinformationsservices@tssa.org>
Subject: 22511882 TSSA Database Search

[CAUTION]: This email originated outside the organisation.
Please do not click links or open attachments unless you recognise the source of this email and know the content is safe.

Hello,

May you please perform a TSSA database record search for any underground storage tanks, registered fuel tanks, outstanding instructions, incident reports, fuel oil spills or contaminations records for the following locations. We found additional information that led us to this address:

- 665 Albert Street, Ottawa, Ontario

Thanks,

Jaime

Jaime Brear

Environmental Scientist



Golder Associates Ltd.

100 Scotia Court, Whitby, Ontario, Canada L1N 8Y6

T: +1 905 723 2727 | **D:** +1 (905) 723-2727 x6612 | golder.com

[LinkedIn](#) | [Instagram](#) | [Facebook](#) | [Twitter](#)

Work Safe, Home Safe

This email transmission is confidential and may contain proprietary information for the exclusive use of the intended recipient. Any use, distribution or copying of this transmission, other than by the intended recipient, is strictly prohibited. If you are not the intended recipient, please notify the sender and delete all copies. Electronic media is susceptible to unauthorized modification, deterioration, and incompatibility. Accordingly, the electronic media version of any work product may not be relied upon.

Golder and the G logo are trademarks of Golder Associates Corporation

Please consider the environment before printing this email.

This electronic message and any attached documents are intended only for the named recipients. This communication from the Technical Standards and Safety Authority may contain information that is privileged, confidential or otherwise protected from disclosure and it must not be disclosed, copied, forwarded or distributed without authorization. If you have received this message in error, please notify the sender immediately and delete the original message.

wsp **GOLDER**

golder.com