

**CONSULTANTS**

- TMIG  
8800 Dufferin St., Suite 200, Vaughan, ON L4K 0C5
- RJC Engineers  
1545 Carlin Ave., Suite 304, Ottawa, ON K1Z 8P9
- Smith-Anderson  
1600 Carling Ave., Suite 530, Ottawa, ON K1Z 1G3
- PFS Studio  
1777 W 3rd Ave., Vancouver, BC V6J 1K1
- Two Row Architect  
1804 6th Line, Oshawa, ON N6A 1M0
- ElisDon  
2880 Queensway Dr., Ottawa, ON K2B 8J9



**PROJECT**

**LEBRETON LIBRARY**  
 PARCEL  
 665 Albert St  
 Ottawa, ON  
 Canada



**DREAM**  
 30 Adelaide St. E., Suite 301,  
 Toronto, ON M5C 3H1

**ISSUE CHART**

ISSUED FOR OPA, ZBA, & SPA - NOT FOR CONSTRUCTION 2022-04-22

Job Number	DATE	TITLE
66652 FOR OPA, ZBA & SPA	2022-04-22	EXISTING CONDITIONS - SURVEY

**EXISTING CONDITIONS - SURVEY**

**SHEET NUMBER**

**L00-10**

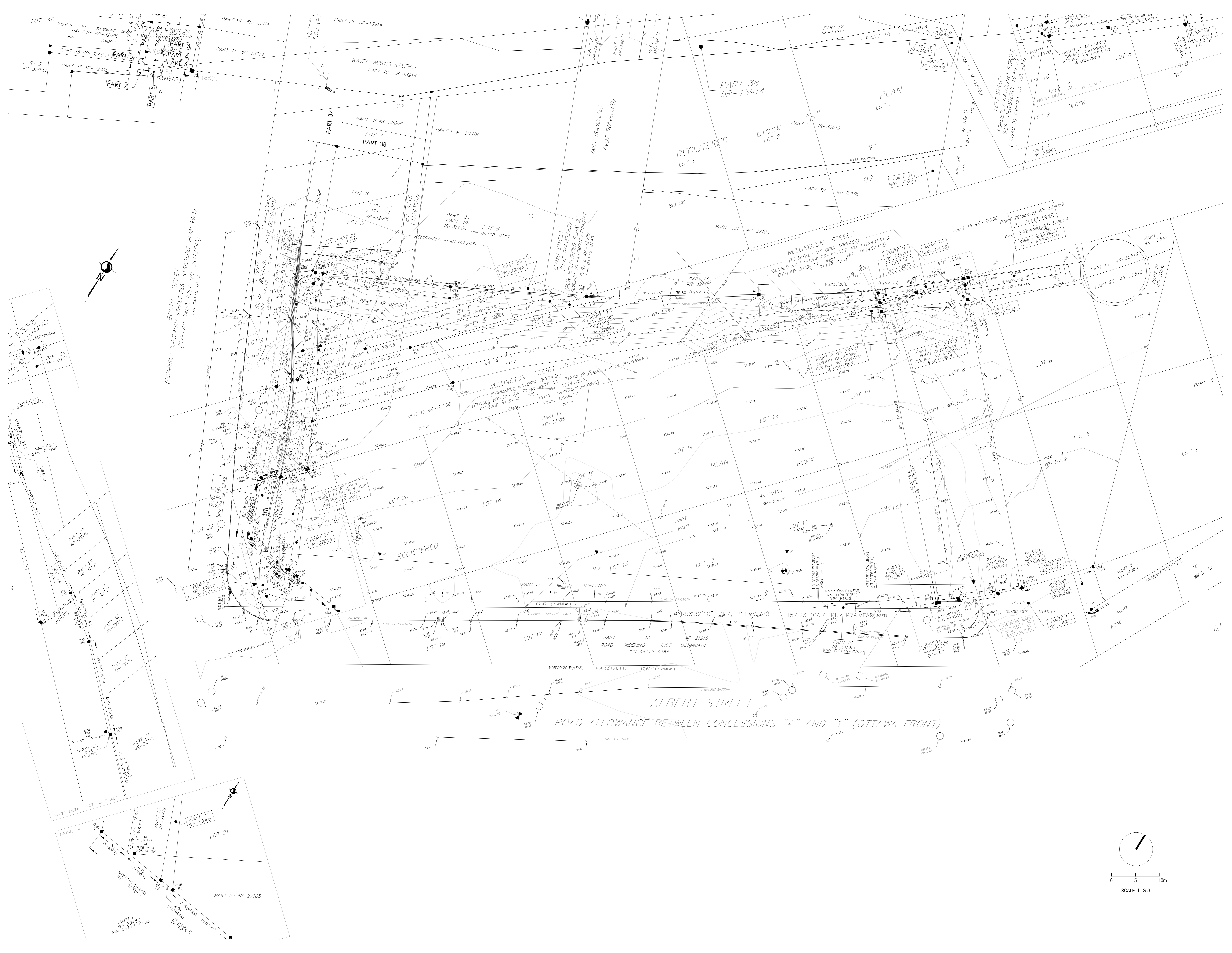

- CONSULTANTS**
- env. TMIG
  - 8800 Dufferin St., Suite 200, Vaughan, ON L4K 0C5
  - STRUCTURAL: RJC Engineers
  - 1545 Carlin Ave., Suite 304, Ottawa, ON K1Z 8P9
  - MAR: Smith-Anderson
  - 1600 Carling Ave., Suite 530, Ottawa, ON K1Z 1G3
  - LANDSCAPE: PFS Studio
  - 1777 W 3rd Ave., Vancouver, BC V6J 1K1
  - CONSULTANT: Two Row Architect
  - 1804 6th Line, Chesham, ON N0A 1M0
  - CONTRACTOR: ElisDon
  - 2880 Queensview Dr., Ottawa, ON K2B 8J9

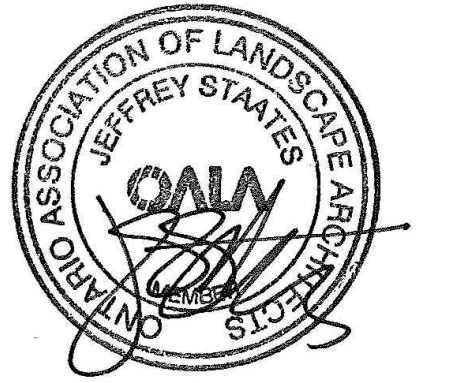

PROJECT

**LEBRETON LIBRARY**  
PARCEL  
665 Albert St  
Ottawa, ON  
Canada



**DREAM**  
30 Adelaide St. E., Suite 301,  
Toronto, ON M5C 3H1  
KEYPLAN

ISSUED FOR OPA, ZBA, & SPA - NOT FOR CONSTRUCTION 2022-04-22

ISSUE CHART

REVISION	DATE

TITLE  
**SITE PLAN**  
**GROUND LEVEL**  
SHEET NUMBER

**L01-10**

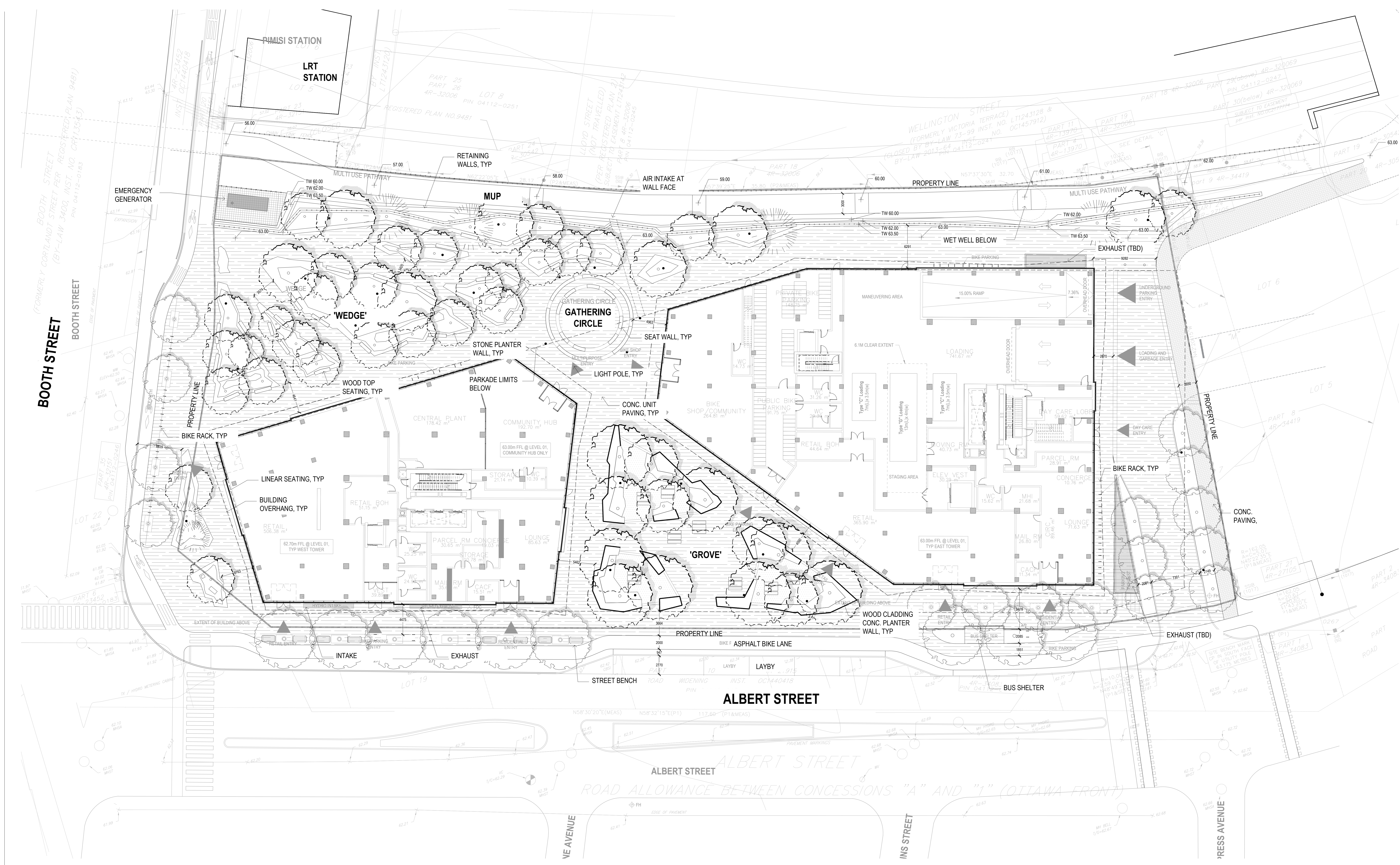

**LEGEND**

FG	FINISHED GRADE
TW / BW	TOP OF WALL / BOTTOM OF WALL
TC / BC	TOP OF CURB / BOTTOM OF CURB
TS / BS	TOP OF STAIRS / BOTTOM OF STAIRS
TR / BR	TOP OF RAMP / BOTTOM OF RAMP
HP / LP	HIGH POINT / LOW POINT

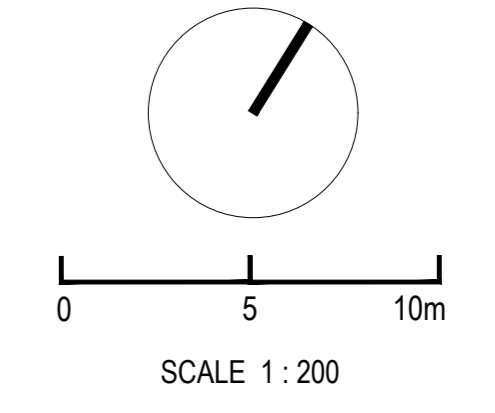

Autodesk DocuPrint: LeBreton Library ZBA, Dream, LeBreton, R22, SPA.rvt 3/29/2022 10:56:09 AM

**CONSULTANTS**

- TMIG  
8800 Dufferin St., Suite 200, Vaughan, ON L4K 0C5
- RJC Engineers  
1545 Carlin Ave., Suite 304, Ottawa, ON K1Z 8P9
- Smith-Anderson  
1600 Carling Ave., Suite 530, Ottawa, ON K1Z 1G3
- PFS Studio  
1777 W 3rd Ave., Vancouver, BC V6J 1K1
- Two Row Architect  
1804 6th Line, Oshawa, ON N3A 1M0
- ElisDon  
2880 Queensway Dr., Ottawa, ON K2B 8J9



**PROJECT**

**LEBRETON LIBRARY**  
PARCEL  
665 Albert St  
Ottawa, ON  
Canada



**DREAM**  
30 Adelaide St. E., Suite 301,  
Toronto, ON M5C 3H1  
KEYPLAN

ISSUED FOR OPA, ZBA, & SPA - NOT FOR CONSTRUCTION 2022-04-22

**ISSUE CHART**

Job Number	DATE	TITLE
66663 FOR OPA, ZBA & SPA	2022-04-22	ISSUE CHART

**SITE PLAN WITH UTILITIES**  
**GROUND LEVEL**

SHEET NUMBER

**L01-10**

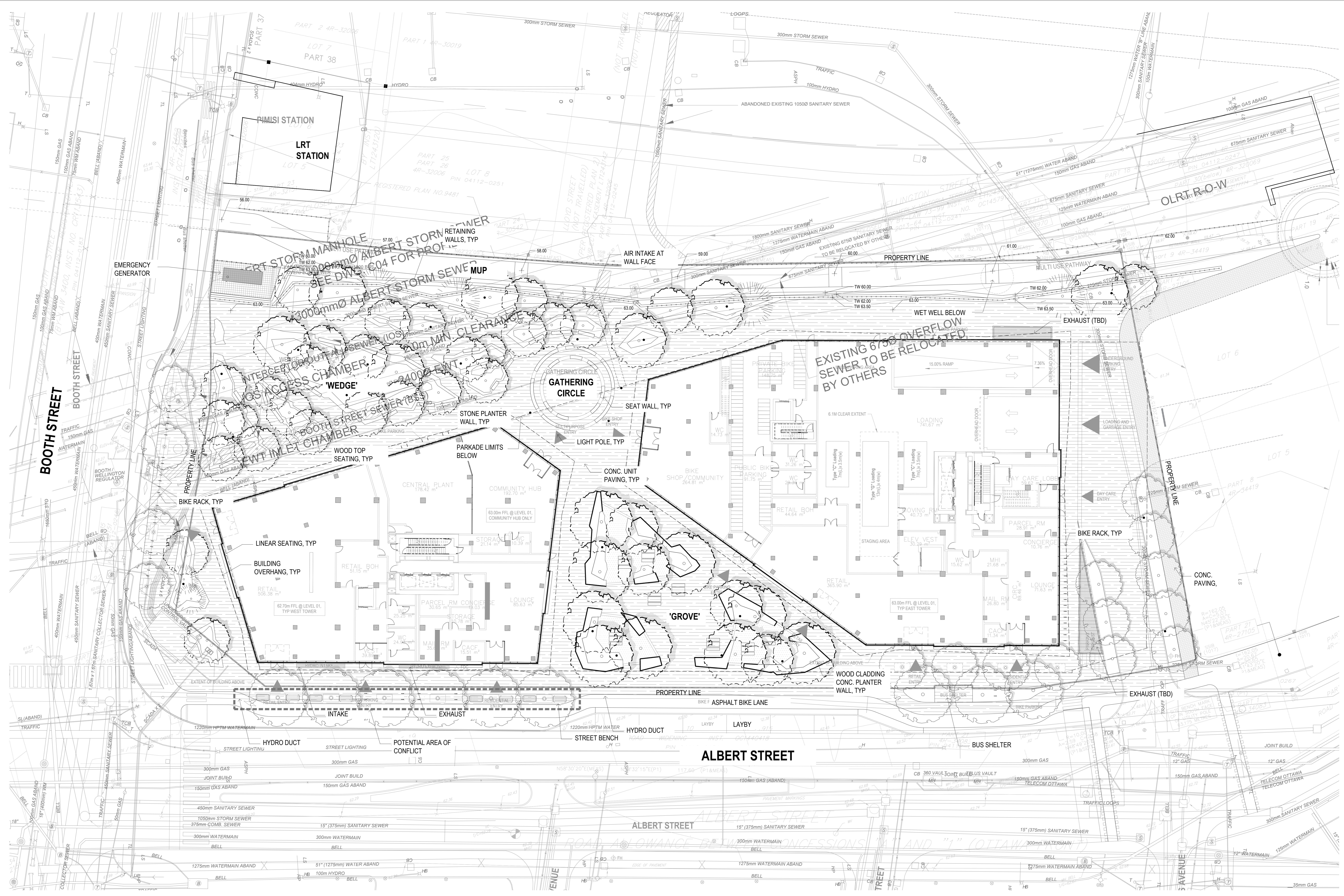

**CONSULTANTS**

- CIVIL**  
TMG  
8800 Dufferin St., Suite 200, Vaughan, ON L4K 0C5
- STRUCTURAL**  
RJC Engineers  
1545 Carlin Ave., Suite 304, Ottawa, ON K1Z 8P9
- MEP**  
Smith+Andersen  
1600 Carling Ave., Suite 530, Ottawa, ON K1Z 1G3
- LANDSCAPING**  
PFS Studio  
1777 W 3rd Ave., Vancouver, BC V6J 1K1
- CONSULTANT**  
Two Row Architect  
1804 6th Line, Oranienburg, ON N3A 1M0
- CONTRACTOR**  
EliSDon  
2680 Queensview Dr., Ottawa, ON K2B 8J9

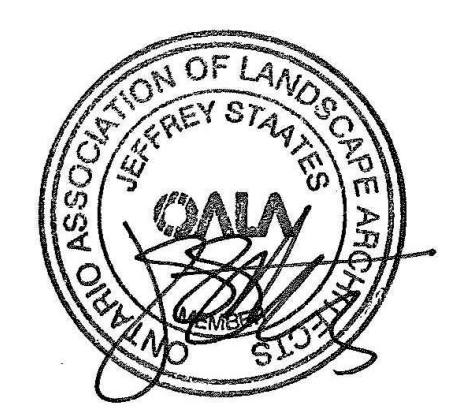
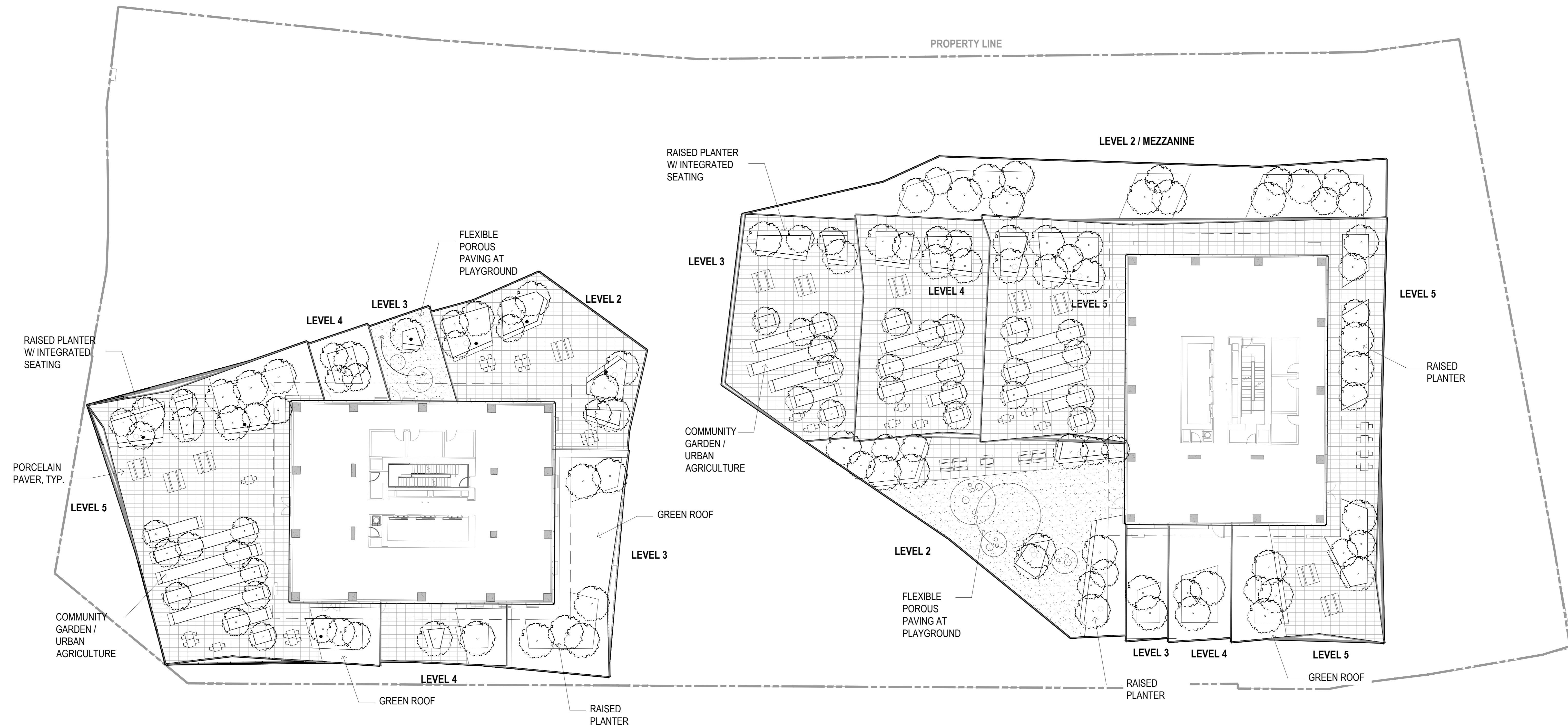

PROJECT

**LEBRETON LIBRARY**  
PARCEL  
665 Albert St  
Ottawa, ON  
Canada



**DREAM**  
30 Adelaide St. E., Suite 301,  
Toronto, ON M5C 3H1  
KEYPLAN

ISSUED FOR OPA, ZBA & SPA - NOT FOR CONSTRUCTION 2022-04-22

ISSUE CHART

NO.	ISSUED FOR OPA, ZBA & SPA	DATE	2022-04-22
1	ISSUE	DATE	DATE

Job Number \_\_\_\_\_ TITLE \_\_\_\_\_

**SITE PLAN**  
**ROOF TERRACES**  
SHEET NUMBER

**L01-20**

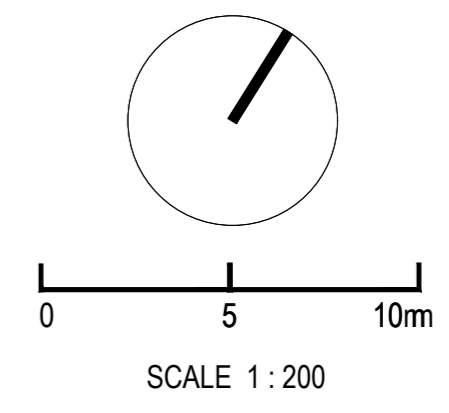

**CONSULTANTS**

TMIG  
8800 Dufferin St., Suite 200, Vaughan, ON L4K 0C5

RJC Engineers  
1545 Carlin Ave., Suite 304, Ottawa, ON K1Z 8P9

Smith-Anderson  
1600 Carling Ave., Suite 530, Ottawa, ON K1Z 1G3

PFS Studio  
1777 W 3rd Ave., Vancouver, BC V6J 1K1

Two Row Architect  
1804 6th Line, Oshawa, ON N3A 1M0

ElisDon  
2880 Queensview Dr., Ottawa, ON K2B 8J9

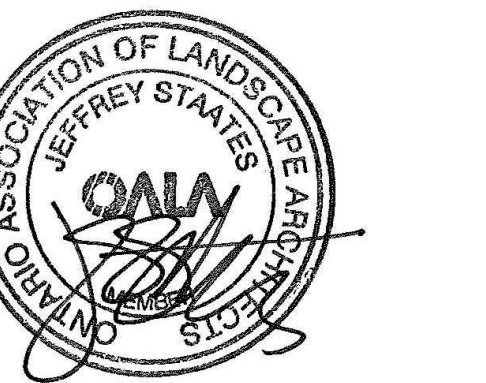

**PROJECT**

**LEBRETON LIBRARY**  
PARCEL  
665 Albert St  
Ottawa, ON  
Canada



**DREAM**  
30 Adelaide St. E., Suite 301,  
Toronto, ON M5C 3H1  
KEYPLAN

ISSUED FOR OPA, ZBA, & SPA - NOT FOR CONSTRUCTION 2022-04-22

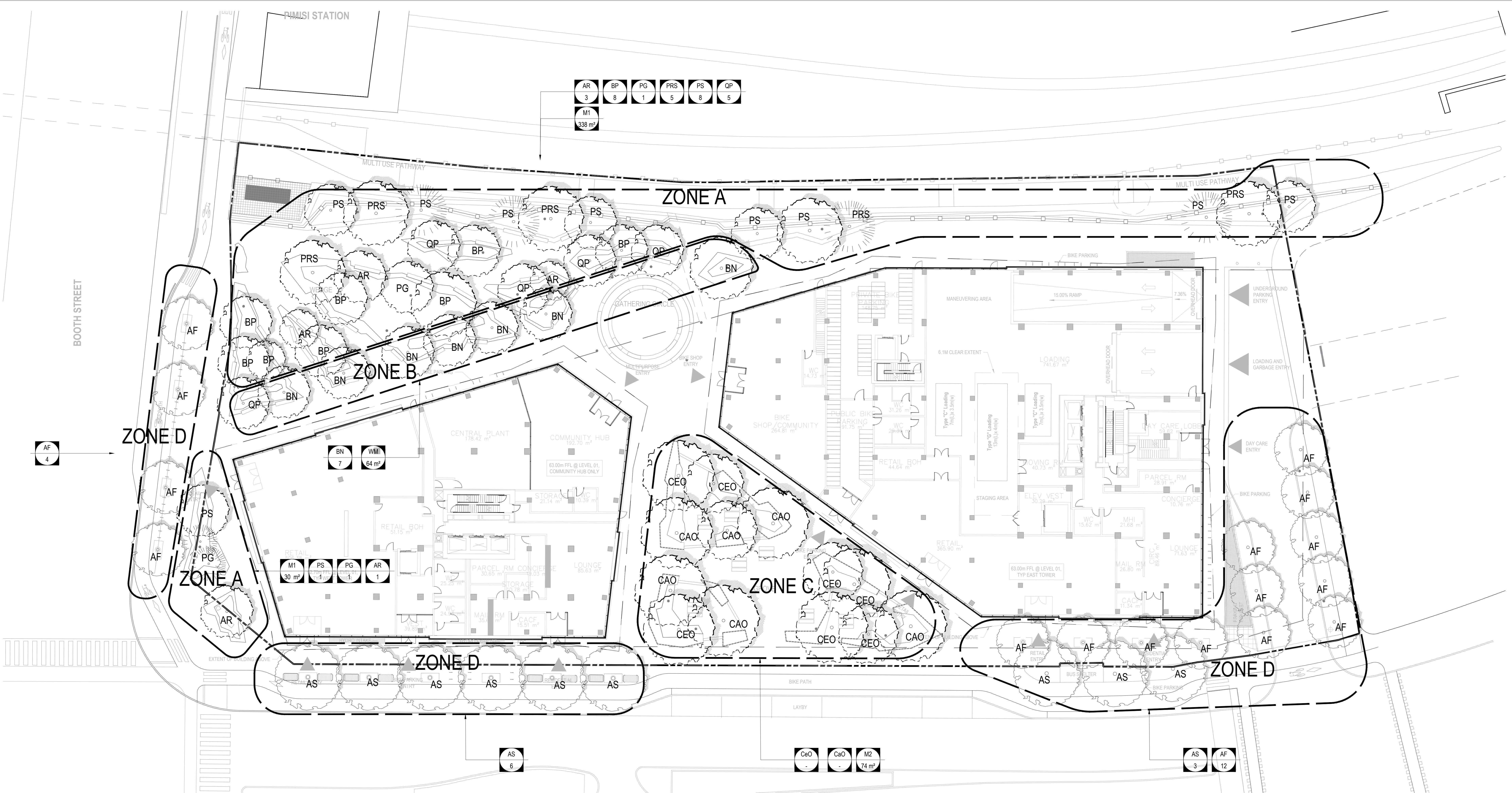

**PLANT SCHEDULE**

**ZONE 1 (WEDGE PARK) - PM1**

KEY	QTY	BOTANICAL NAME	COMMON NAME	SPACING	SIZE / DESCRIPTION	NOTES
<b>Trees</b>						
AR	4	Acer rubrum	Red Maple	Refer to Plan	3m ht, B&B	Native / Drought Tolerant
BP	8	Betula papyrifera	Paper Birch	Refer to Plan	3m ht, B&B	Native / Drought Tolerant
PG	2	Picea glauca	White Spruce	Refer to Plan	3m ht, B&B	Native / Drought Tolerant
PRS	5	Prunus serotina	Black Cherry	Refer to Plan	3m ht, B&B	Native / Drought Tolerant
PS	9	Pinus strobus	Eastern White Pine	Refer to Plan	3m ht, B&B	Native / Drought Tolerant
QP	5	Quercus palustris	Pin Oak	Refer to Plan	3m ht, B&B	Native / Drought Tolerant
<b>Shrubs - (84 m2) TOTAL = 131</b>						
Rv		Rosa virginiana	Virginia Rose	600mm o.c.	2 Gal. Pot	Native / Drought Tolerant
Csm		Cornus sanguineus	Blood Twig Dogwood	750mm o.c.	3 Gal. Pot	Drought Tolerant
<b>Perennials and Grasses - (252m2) TOTAL = 1575</b>						
ab		Aster novae-belgii	Fall Aster	450mm o.c.	1 gal Pot	Drought Tolerant
as		Allium sphaerocephalon	Drumstick Allium	450mm o.c.	Bulb	Drought Tolerant
caac		Calamagrostis canadensis	Canada Blue Joint	450mm o.c.	1 gal Pot	Native
cp		Carex pensylvanica	Wood Sedge	300mm o.c.	1 gal Pot	Native / Drought Tolerant
ep		Echinacea pallida	Pale Coneflower	300mm o.c.	1 gal Pot	Native / Drought Tolerant
hp		Hystrix patula	Bottlebrush Grass	300mm o.c.	1 gal Pot	Native / Drought Tolerant
ec		Elymus canadensis	Canada Wild Rye	450mm o.c.	1 gal Pot	Native / Drought Tolerant
ll		Liatris ligulistylis	Blazing Star	300mm o.c.	1 gal Pot	Native / Drought Tolerant
ss		Schizachyrium scoparium	Little Bluestem	450mm o.c.	1 gal Pot	Native / Drought Tolerant
snu		Sorghastrum nutans	Indian Grass	450mm o.c.	1 gal Pot	Native / Drought Tolerant
vv		Veronicastrum virginicum	Culver's Root	450mm o.c.	1 gal Pot	Native / Drought Tolerant

**ZONE 2 (WET CREASE) - PM2**

KEY	QTY	BOTANICAL NAME	COMMON NAME	SPACING	SIZE / DESCRIPTION	NOTES
<b>Trees</b>						
BN	7	Betula Nigra	Black Birch	Refer to Plan	3m ht, B&B	Native / Drought Tolerant
<b>Shrubs - (18 m2) TOTAL = 28</b>						
Csa		Cornus sericea	Red Osier Dogwood	750mm o.c.	3 Gal. Pot	Native / Drought Tolerant
<b>Perennials and Grasses - (53m2) TOTAL = 331</b>						
ai		Asclepias incarnata	Swamp Milkweed	300mm o.c.	1 gal Pot	Native
cc		Carex crinita	Fringed Sedge	300mm o.c.	1 gal Pot	Native
cr		Carex rosea	Rosy Sedge	300mm o.c.	1 gal Pot	Native
iv		Iris versicolor	Blue Flag Iris	300mm o.c.	1 gal Pot	Native
lc		Lobelia cardinalis	Cardinal Flower	300mm o.c.	1 gal Pot	Native
vh		Verbena hastata	Blue Vervain	300mm o.c.	1 gal Pot	Native

**ZONE 3 (COURT GROVE) - PM3**

KEY	QTY	BOTANICAL NAME	COMMON NAME	SPACING	SIZE / DESCRIPTION	NOTES
<b>Trees</b>						
CEO	7	Celtis occidentalis	Hackberry	Refer to Plan	3m ht, B&B	Native / Drought Tolerant
CAO	6	Carya ovatum	Shagbark Hickory	Refer to Plan	3m ht, B&B	Native / Drought Tolerant
<b>Shrubs - (17m2) TOTAL = 83</b>						
Cst		Cornus stolonifera	Yellow Twig Dogwood	750mm o.c.	Gal. Pot	Native / Drought Tolerant
Ck		Cornus x 'Kelsey'	Kelsey Dogwood	450mm o.c.	Gal. Pot	Native / Drought Tolerant
<b>Perennials and Grasses - (6m2) TOTAL = 36</b>						
epf		Echinacea purpurea	Purple Coneflower	300mm o.c.	1 gal Pot	Native / Drought Tolerant
snc		Salvia nemerosa	Meadow Sage	300mm o.c.	1 gal Pot	Native / Drought Tolerant
sb		Sedum telephium	Sedum	300mm o.c.	1 gal Pot	Drought Tolerant

**ZONE 4 (STREETSCAPES) - PM4**

KEY	QTY	BOTANICAL NAME	COMMON NAME	SPACING	SIZE / DESCRIPTION	NOTES
<b>Trees</b>						
AF	16	Acer freemanii	Freeman Maple	Refer to Plan	3m ht, B&B	Native / Drought Tolerant
AS	9	Acer saccharum	Sugar Maple	Refer to Plan	3m ht, B&B	Native / Drought Tolerant
<b>Perennials and Grasses (42 m2) TOTAL = 194</b>						
ag		Andropogon gerardii	Big Bluestem	450mm o.c.	1 gal Pot	Native / Drought Tolerant
pv		Panicum virgatum	Switch Grass	450mm o.c.	1 gal Pot	Native / Drought Tolerant
sc		Solidago canadensis	Canada Goldenrod	450mm o.c.	1 gal Pot	Native / Drought Tolerant
snu		Sorghastrum nutans	Indian Grass	450mm o.c.	1 gal Pot	Native / Drought Tolerant
sn		Symphoricarpon novae-angliae	New England Aster	300mm o.c.	1 gal Pot	Native / Drought Tolerant
ss		Schizachyrium scoparium	Little Bluestem	450mm o.c.	1 gal Pot	Native / Drought Tolerant

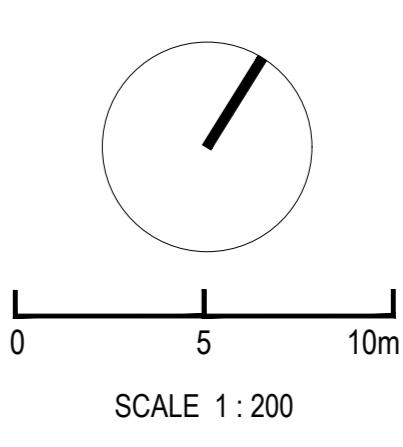

DATE	ISSUE	DESCRIPTION

**PLANTING PLAN**  
GROUND LEVEL

**SHEET NUMBER**

**L05-10**

**CONSULTANTS**

**CIVIL**  
TMG  
8800 Dufferin St., Suite 200, Vaughan, ON L4K 0C5

**STRUCTURAL**  
RJC Engineers  
1545 Carlin Ave., Suite 304, Ottawa, ON K1Z 8P9

**MEP**  
Smith-Anderson  
1600 Carling Ave., Suite 530, Ottawa, ON K1Z 1G3

**LANDSCAPE**  
PFS Studio  
1777 W 3rd Ave., Vancouver, BC V6J 1K1

**CONSULTANT**  
Two Row Architect  
1804 6th Line, Oranienburg, ON N3A 1M0

**CONTRACTOR**  
EisDon  
2680 Queensview Dr., Ottawa, ON K2B 8J9

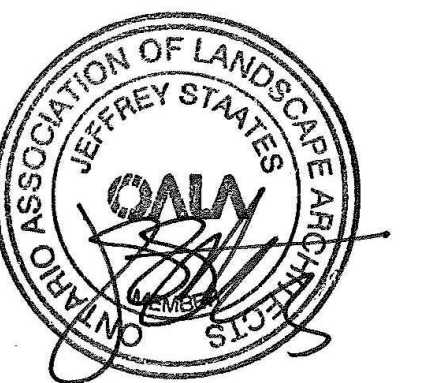

PROJECT

**LEBRETON LIBRARY**  
PARCEL  
665 Albert St  
Ottawa, ON  
Canada



**DREAM**  
30 Adelaide St. E., Suite 301,  
Toronto, ON M5C 3H1  
KEYPLAN

ISSUED FOR OPA, ZBA & SPA - NOT FOR CONSTRUCTION 2022-04-22

ISSUE CHART

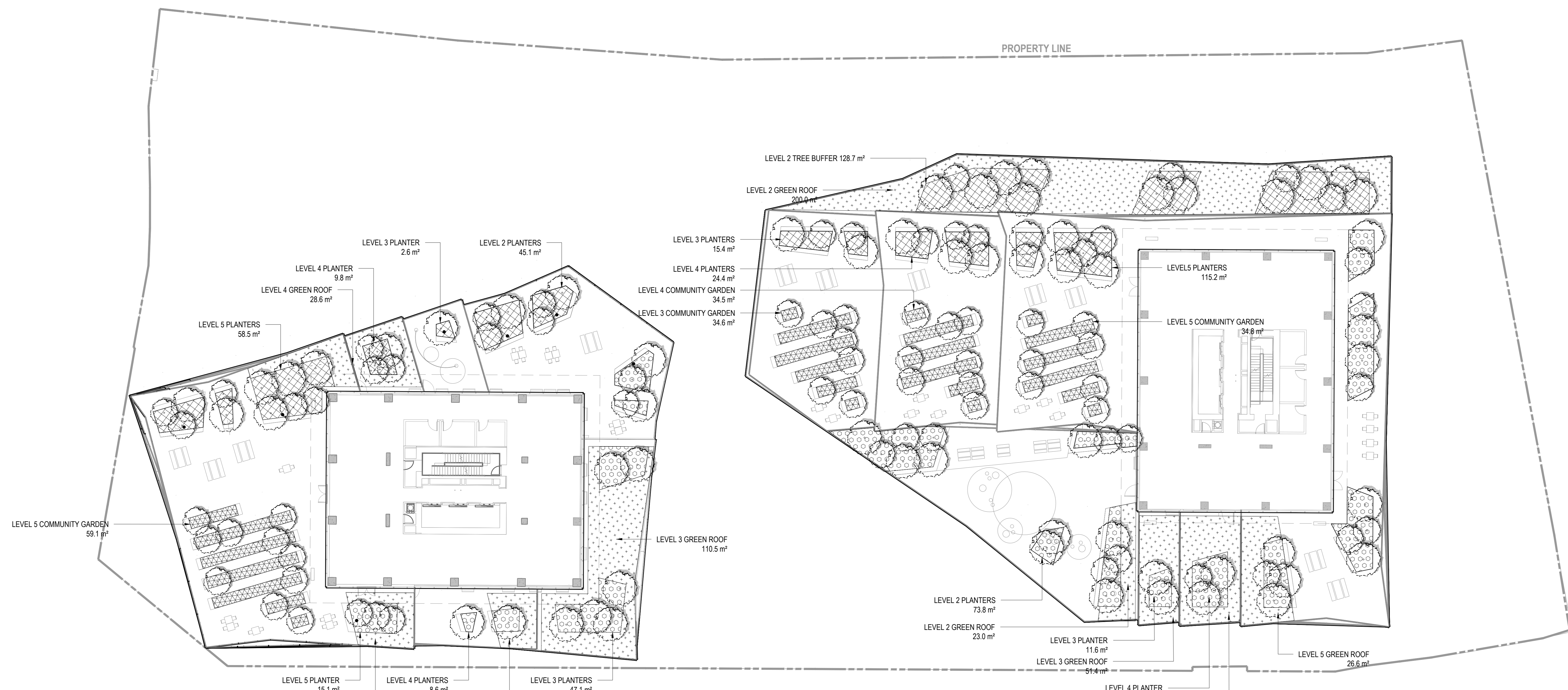

**PLANT SCHEDULE**

**ZONE 5 - TREE BUFFER AREA**

KEY	QTY	BOTANICAL NAME	COMMON NAME	SPACING	SIZE / DESCRIPTION	NOTES
<b>TREES</b>						
AG	8	Amelanchier canadensis	Eastern Serviceberry	Refer to Plan	7cm cal.	Native / Drought Tolerant
CC	8	Carpinus caroliniana	Blue Beech	Refer to Plan	7cm cal.	Native / Drought Tolerant
CR	4	Cornus racemosa	Grey Dogwood	Refer to Plan	7cm cal.	Native / Drought Tolerant
HV	9	Hammamelis virginiana	American Witch-hazel	Refer to Plan	7cm cal.	Native / Drought Tolerant
PS	22	Pinus strobus	Eastern White Pine	Refer to Plan	2.5m ht.	Native / Drought Tolerant
<b>Shrubs - (113m2) TOTAL = 176</b>						
Al		Amelanchier laevis	Downy Serviceberry	1200mm o.c.	5 Gal. Pot	Native / Drought Tolerant
Cr		Cornus racemosa	Grey Dogwood	750mm o.c.	3 Gal. Pot	Native / Drought Tolerant
Po		Physocarpus opulifolius	Ninebark	600mm o.c.	3 Gal. Pot	Native / Drought Tolerant
Sa		Rhus aromatica	Fragrant Sumac	750mm o.c.	3 Gal. Pot	Native / Drought Tolerant
Rl		Rhus typhina	Staghorn Sumac	1000mm o.c.	3 Gal. Pot	Native / Drought Tolerant
Sa		Symphoricarpos albus	Snow Berry	600mm o.c.	3 Gal. Pot	Native / Drought Tolerant
Sc		Samnucus canadensis	Canada Elderberry	750mm o.c.	3 Gal. Pot	Native / Drought Tolerant
Vi		Viburnum lentago	Nannyberry	1200mm o.c.	5 Gal. Pot	Native / Drought Tolerant
<b>Perennials + Grasses (113 m2) TOTAL = 706</b>						
aq		Aquilegia canadensis	Canada Columbine	300mm o.c.	1 gal Pot	Native / Drought Tolerant
at		Asclepias tuberosa	Butterfly Weed	300mm o.c.	1 gal Pot	Native / Drought Tolerant
cp		Carex pensylvanica	Wood Sedge	300mm o.c.	1 gal Pot	Native / Drought Tolerant
ep		Echinacea pallida	Pale Coneflower	300mm o.c.	1 gal Pot	Native / Drought Tolerant
hp		Hystrix patula	Bottlebrush Grass	300mm o.c.	1 gal Pot	Native / Drought Tolerant
as		Allium schoenoprasum	Drumstick Allium	450mm o.c.	Bulb	Drought Tolerant
ba		Baptisia australis	False Indigo	450mm o.c.	1 gal Pot	North American Native / Drought Tolerant
ls		Liatris spicata	Blazing Star	300mm o.c.	1 gal Pot	North American Native / Drought Tolerant

**ZONE 6 - FEATURE PLANTINGS AND ISLANDS**

KEY	QTY	BOTANICAL NAME	COMMON NAME	SPACING	SIZE / DESCRIPTION	NOTES
<b>TREES</b>						
AG	11	Amelanchier canadensis	Eastern Serviceberry	Refer to Plan	7cm cal.	Native / Drought Tolerant
CC	9	Carpinus caroliniana	Blue Beech	Refer to Plan	7cm cal.	Native / Drought Tolerant
CR	9	Cornus racemosa	Grey Dogwood	Refer to Plan	7cm cal.	Native / Drought Tolerant
HV	11	Hammamelis virginiana	American Witch-hazel	Refer to Plan	7cm cal.	Native / Drought Tolerant
PS	8	Pinus strobus	Eastern White Pine	Refer to Plan	2.5m ht.	Native / Drought Tolerant
<b>Shrubs - (36 m2) TOTAL = 56</b>						
Al		Amelanchier laevis	Downy Serviceberry	1200mm o.c.	5 Gal. Pot	Native / Drought Tolerant
Vi		Viburnum lentago	Nannyberry	1200mm o.c.	5 Gal. Pot	Native / Drought Tolerant
Am		Aronia melanocarpa	Chokeberry	600mm o.c.	3 Gal. Pot	Native / Drought Tolerant
Rv		Rosa virginiana	Virginia Rose	600mm o.c.	2 Gal. Pot	Native / Drought Tolerant
Sa		Symphoricarpos albus	Snow Berry	600mm o.c.	3 Gal. Pot	Native / Drought Tolerant
<b>Perennials + Grasses (36m2) TOTAL = 225</b>						
aq		Aquilegia canadensis	Canada Columbine	300mm o.c.	1 gal Pot	Native / Drought Tolerant
at		Asclepias tuberosa	Butterfly Weed	300mm o.c.	1 gal Pot	Native / Drought Tolerant
cp		Carex pensylvanica	Wood Sedge	300mm o.c.	1 gal Pot	Native / Drought Tolerant
ep		Echinacea pallida	Pale Coneflower	300mm o.c.	1 gal Pot	Native / Drought Tolerant
hp		Hystrix patula	Bottlebrush Grass	300mm o.c.	1 gal Pot	Native / Drought Tolerant
as		Allium schoenoprasum	Drumstick Allium	450mm o.c.	Bulb	Drought Tolerant
ba		Baptisia australis	False Indigo	450mm o.c.	1 gal Pot	North American Native / Drought Tolerant
ls		Liatris spicata	Blazing Star	300mm o.c.	1 gal Pot	North American Native / Drought Tolerant

**ZONE 7 - URBAN AGRICULTURE PLOTS**

KEY	BOTANICAL NAME	COMMON NAME	SPACING	SIZE / DESCRIPTION	NOTES
<b>Trees</b>					
Dwarf fruit tree varieties, such as Malus spp and Prunus Spp to be selected at time of planting					
Herb, vegetable, and flower planting to be determined.					

**ZONE 8 - GREEN ROOF AREA**

KEY	BOTANICAL NAME	COMMON NAME	SPACING	SIZE / DESCRIPTION	NOTES
<b>Perennials + Grasses (442m2) TOTAL = 2762</b>					
ag	Andropogon gerardii	Big Bluestem	450mm o.c.	1 gal Pot	Native / Drought Tolerant
pv	Panicum virgatum	Switch Grass	450mm o.c.	1 gal Pot	Native / Drought Tolerant
sc	Solidago canadensis	Canada Goldenrod	450mm o.c.	1 gal Pot	Native / Drought Tolerant
snu	Sorghastrum nutans	Indian Grass	450mm o.c.	1 gal Pot	Native / Drought Tolerant
sn	Symphoricarpos novae-angliae	New England Aster	300mm o.c.	1 gal Pot	Native / Drought Tolerant
ss	Schizachyrium scoparium	Little Bluestem	450mm o.c.	1 gal Pot	Native / Drought Tolerant

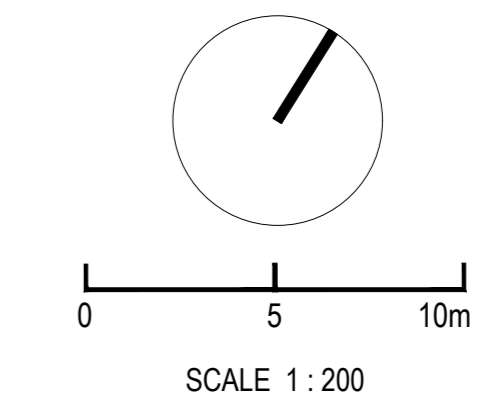

DATE	ISSUED FOR OPA, ZBA & SPA	2022-04-22
DATE	ISSUE	2022-04-22
Job Number		
TITLE		

**PLANTING PLAN**  
**ROOF TERRACES**

SHEET NUMBER

**L05-20**

**CONSULTANTS**

- TMG  
8800 Dufferin St., Suite 200, Vaughan, ON L4K 0C5
- RJC Engineers  
1545 Carlin Ave., Suite 304, Ottawa, ON K1Z 8P9
- Smith-Anderson  
1600 Carling Ave., Suite 530, Ottawa, ON K1Z 1G3
- PFS Studio  
1777 W 3rd Ave., Vancouver, BC V6J 1K1
- Two Row Architect  
1804 6th Line, Oshawa, ON N4A 1M0
- ElisDon  
2880 Queensview Dr., Ottawa, ON K2B 8J9

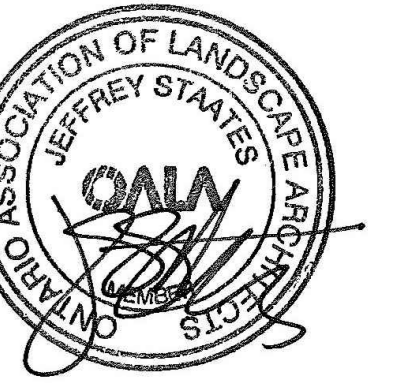

**PROJECT**

**LEBRETON LIBRARY**  
PARCEL  
665 Albert St  
Ottawa, ON  
Canada



**DREAM**  
30 Adelaide St. E., Suite 301,  
Toronto, ON M5C 3H1

ISSUED FOR OPA, ZBA, & SPA - NOT FOR CONSTRUCTION 2022-04-22

**ISSUE CHART**

NO.	DATE	DESCRIPTION
1	2022-04-22	ISSUED FOR OPA, ZBA, & SPA
2		
3		

**TITLE**

**SECTION**

**SHEET NUMBER**

**L08-10**

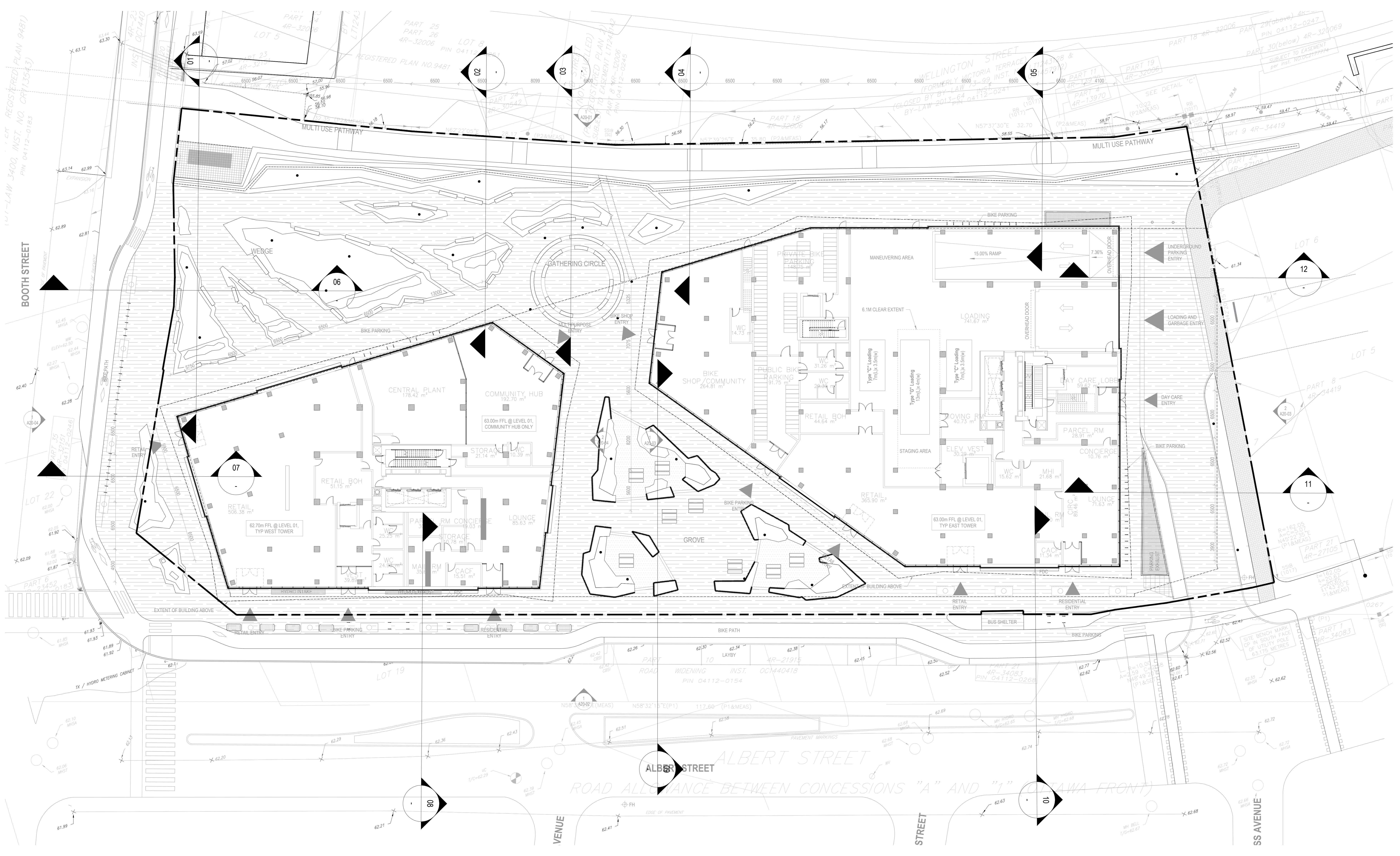

**CONSULTANTS**

- civil: TMIG  
8800 Dufferin St., Suite 200, Vaughan, ON L4K 0C5
- STRUCTURAL: RJC Engineers  
1545 Carlin Ave., Suite 304, Ottawa, ON K1Z 8P9
- MEP: Smith+Anderson  
1600 Carling Ave., Suite 530, Ottawa, ON K1Z 1G3
- LANDSCAPE: PFS Studio  
1777 W 3rd Ave., Vancouver, BC V6J 1K1
- CONSULTANT: Two Row Architect  
1804 6th Line, Oshawa, ON N0A 1M0
- CONTRACTOR: ElisDon  
2880 Queensview Dr., Ottawa, ON K2B 8J9

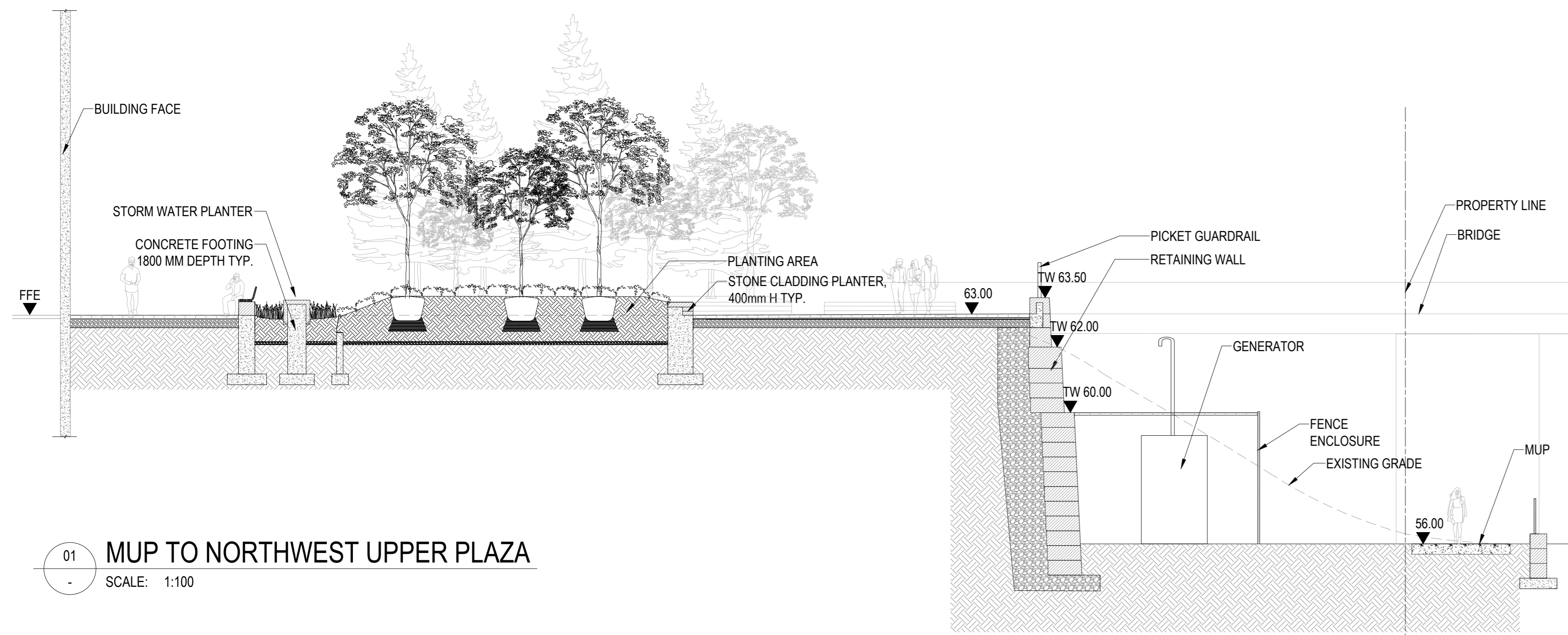

01 MUP TO NORTHWEST UPPER PLAZA  
SCALE: 1:100

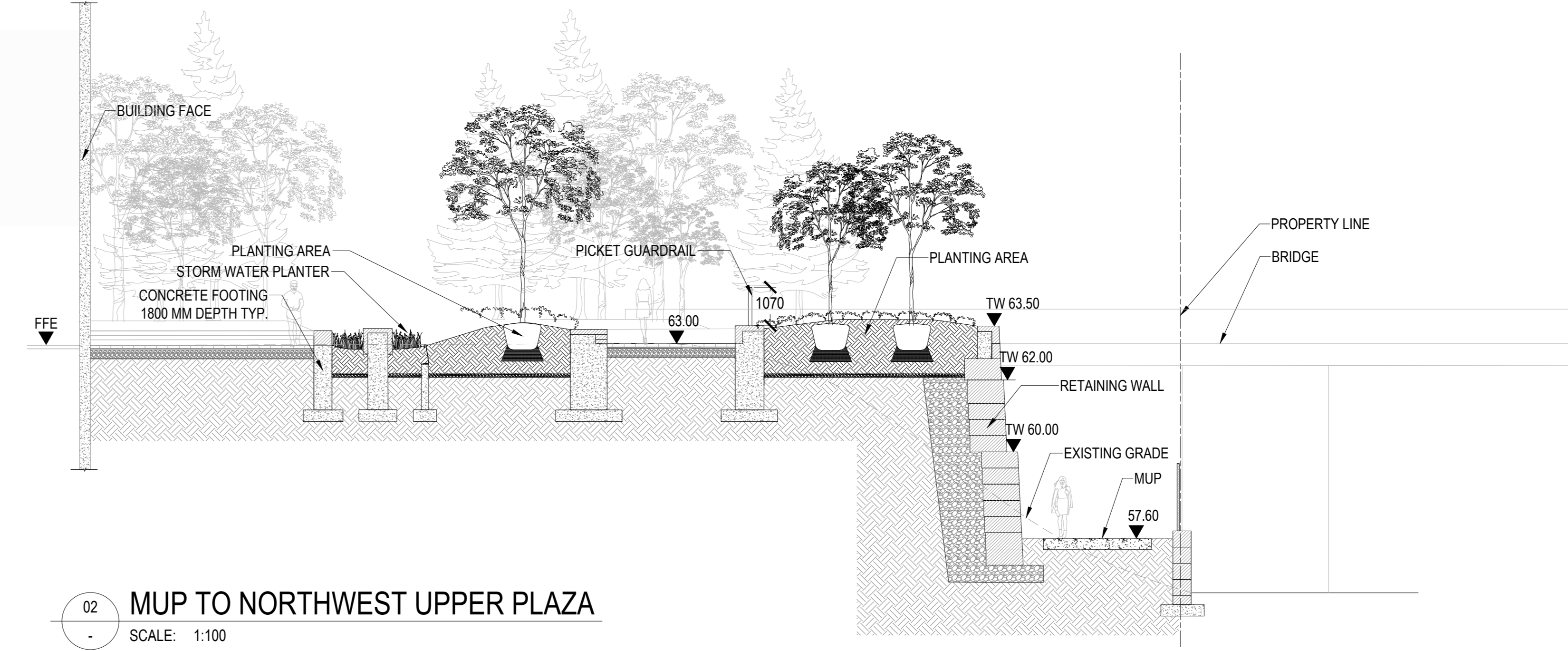

02 MUP TO NORTHWEST UPPER PLAZA  
SCALE: 1:100

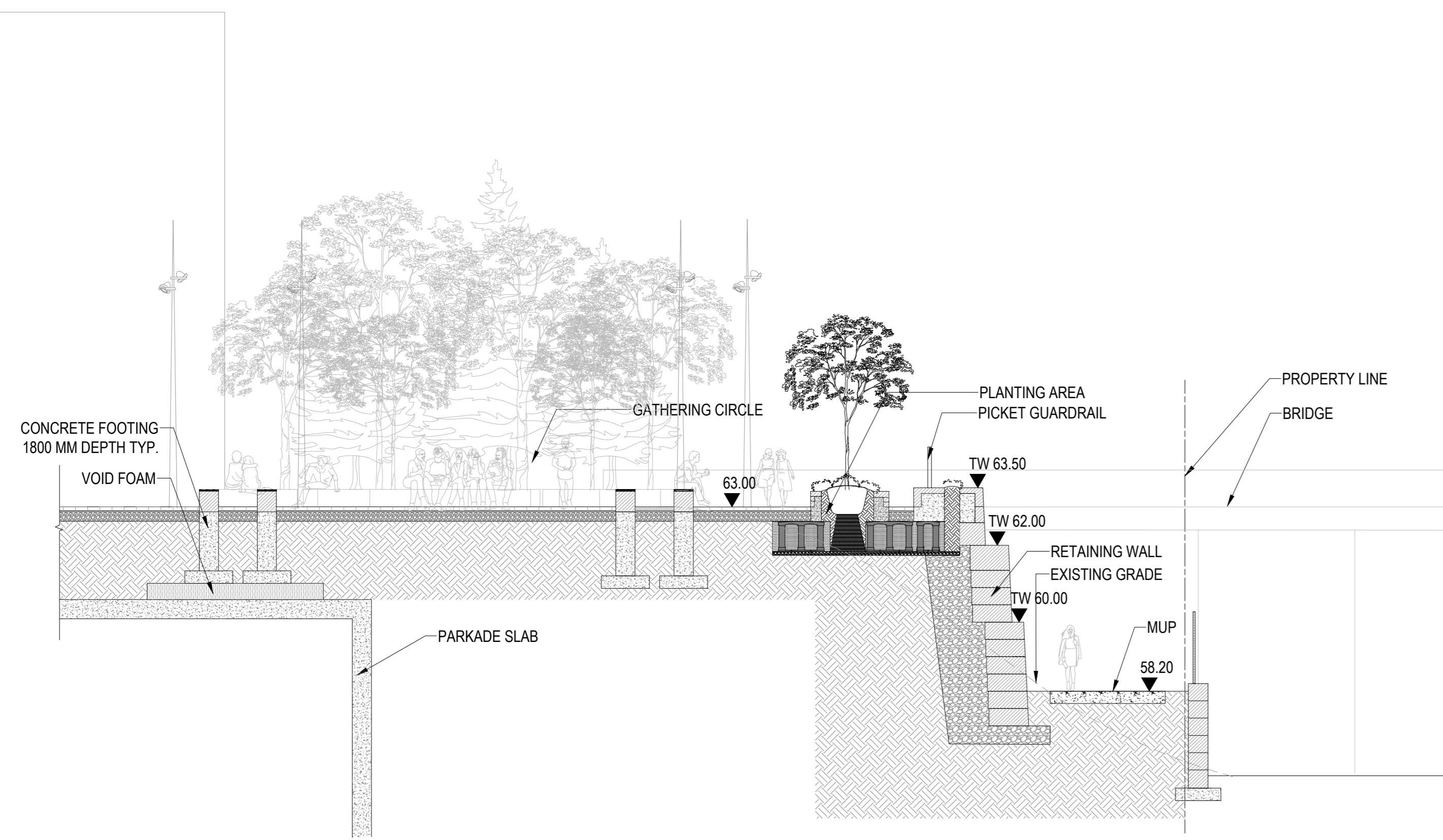

03 MUP TO GATHERING CIRCLE  
SCALE: 1:100

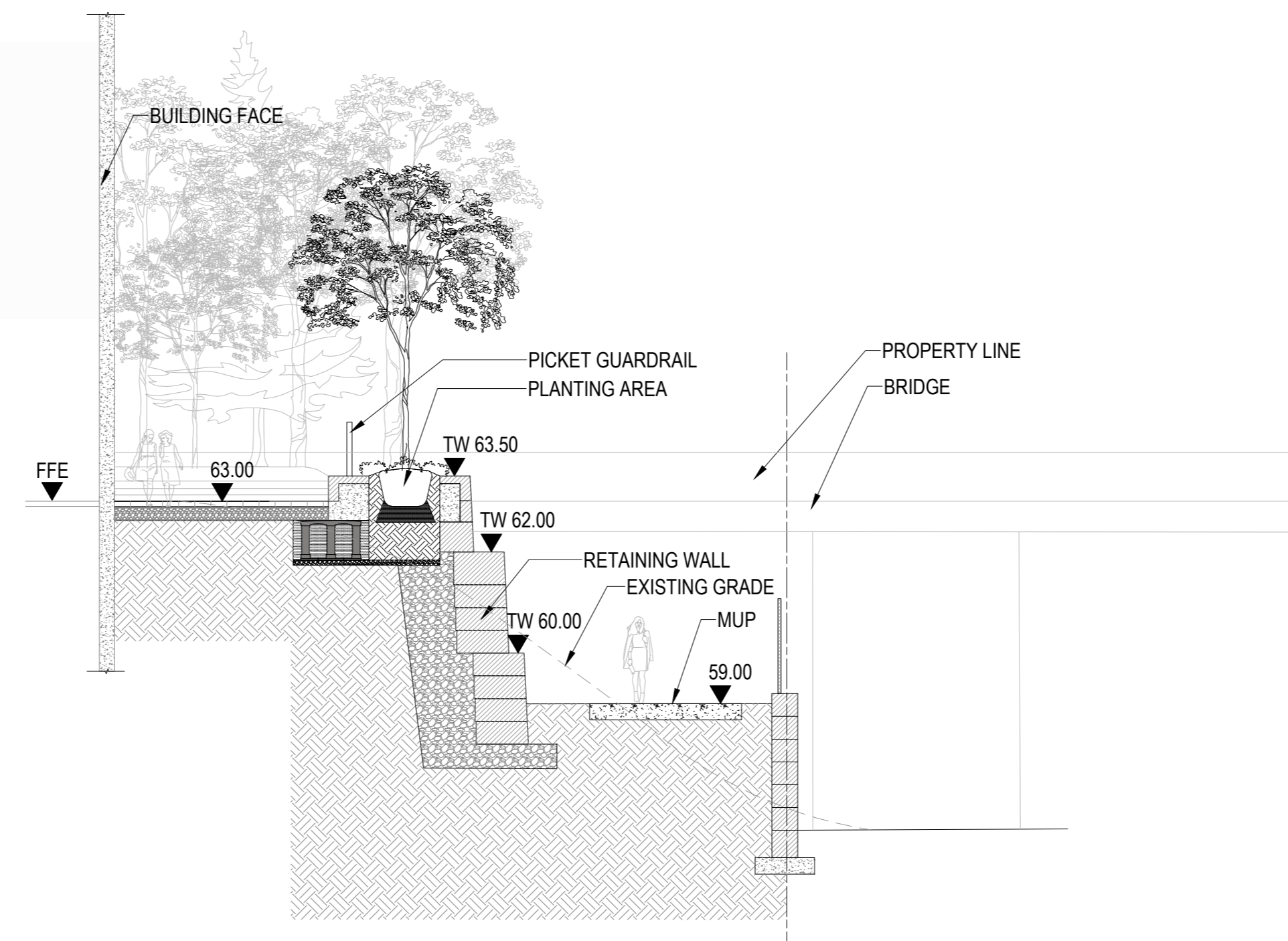

04 MUP TO NORTHEAST UPPER PLAZA  
SCALE: 1:100

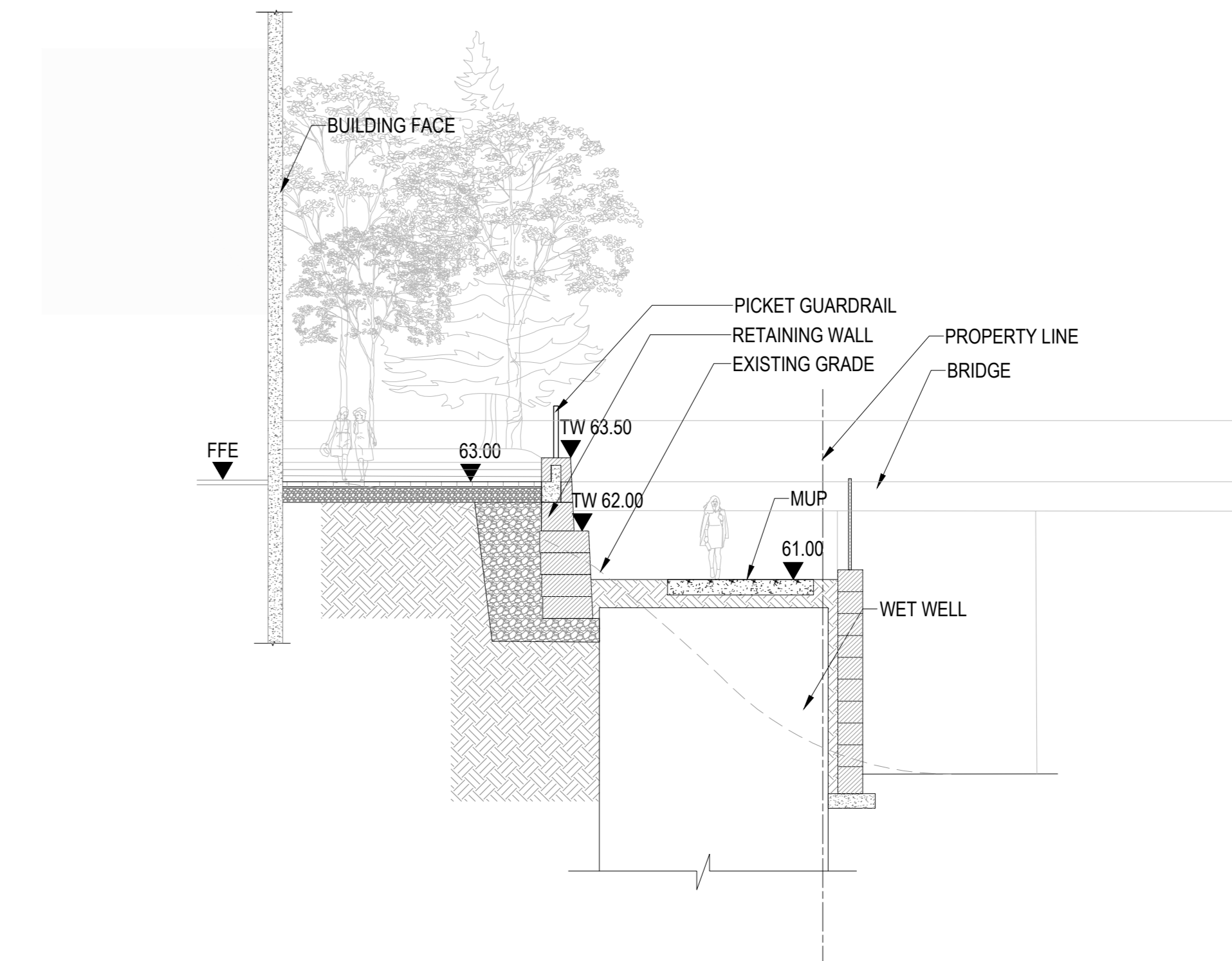

05 MUP TO NORTHEAST UPPER PLAZA  
SCALE: 1:100

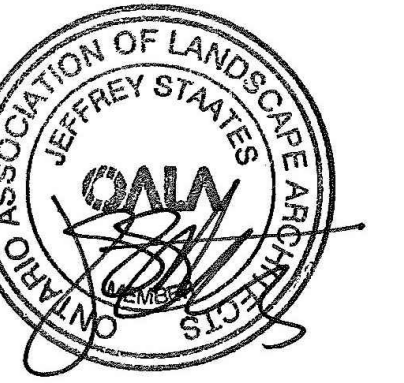

PROJECT

**LEBRETON LIBRARY  
PARCEL**  
665 Albert St  
Ottawa, ON  
Canada



**DREAM**  
30 Adelaide St. E., Suite 301,  
Toronto, ON M5C 3H1  
KEYPLAN

ISSUED FOR OPA, ZBA, & SPA - NOT FOR CONSTRUCTION 2022-04-22

ISSUE CHART

NO.	DATE	BY	CHKD.
1	2022-04-22		

TITLE

SECTION

SHEET NUMBER

**L08-11**

© 2022 Perkins and Will



**CONSULTANTS**

civil: TMIG  
8800 Dufferin St., Suite 200, Vaughan, ON L4K 0C5

STRUCTURAL: RJC Engineers  
1545 Carlin Ave., Suite 304, Ottawa, ON K1Z 8P9

MEP: Smith+Anderson  
1600 Carling Ave., Suite 530, Ottawa, ON K1Z 1G3

LANDSCAPING: PFS Studio  
1777 W 3rd Ave., Vancouver, BC V6J 1K1

CONSULTANT: Two Row Architect  
1804 6th Line, Oshweken, ON N0A 1M0

CONTRACTOR: EllisDon  
2880 Queensview Dr., Ottawa, ON K2B 8J9

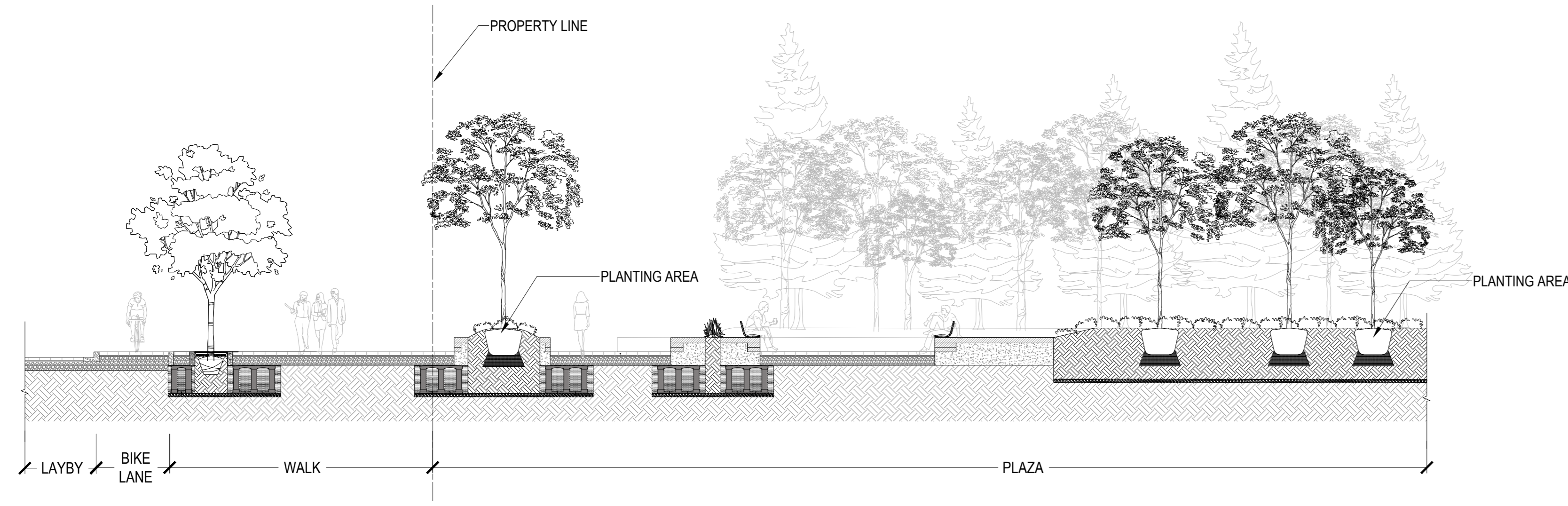

06 BOOTH STREET AND WEDGE PLAZA  
SCALE: 1:100

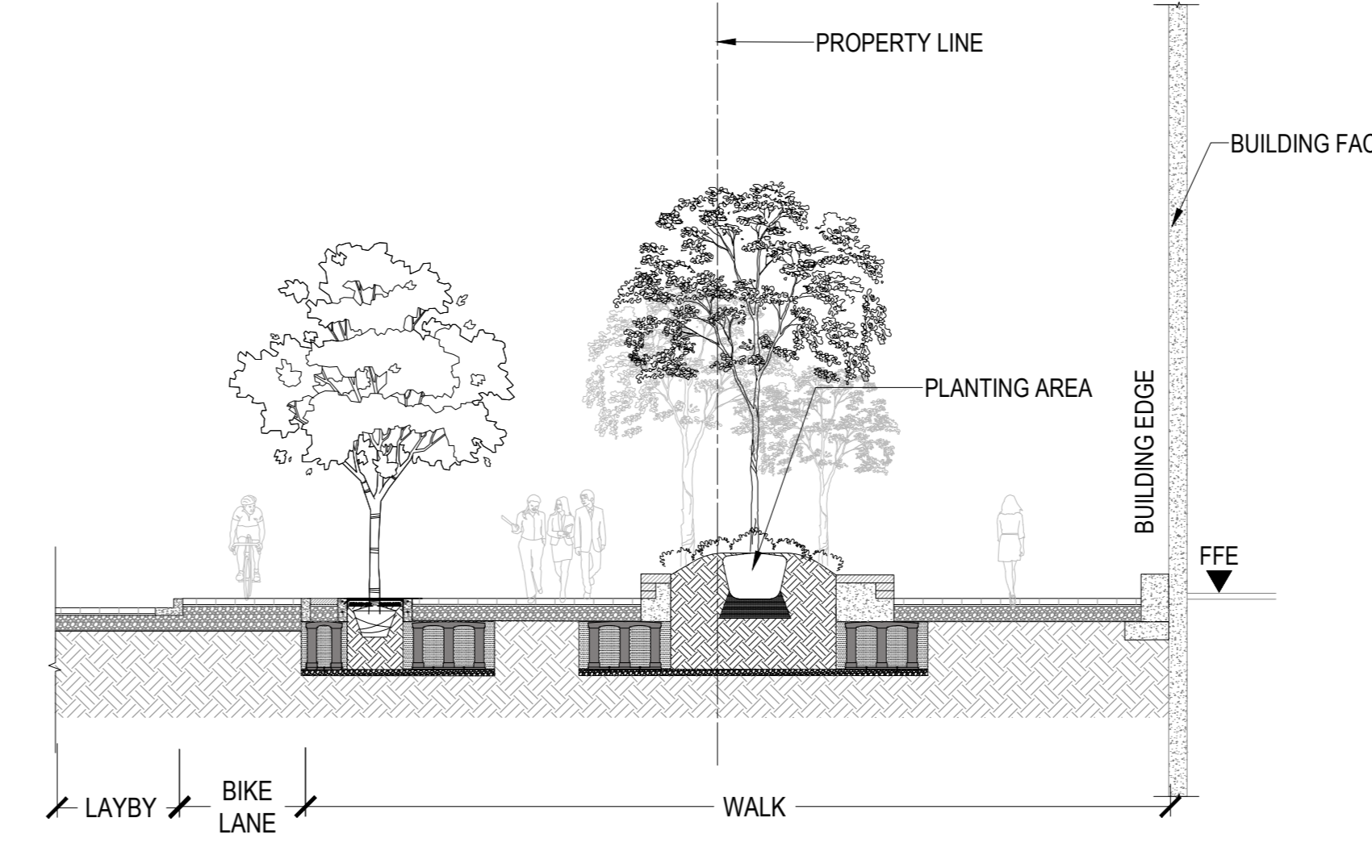

07 BOOTH STREET  
SCALE: 1:100

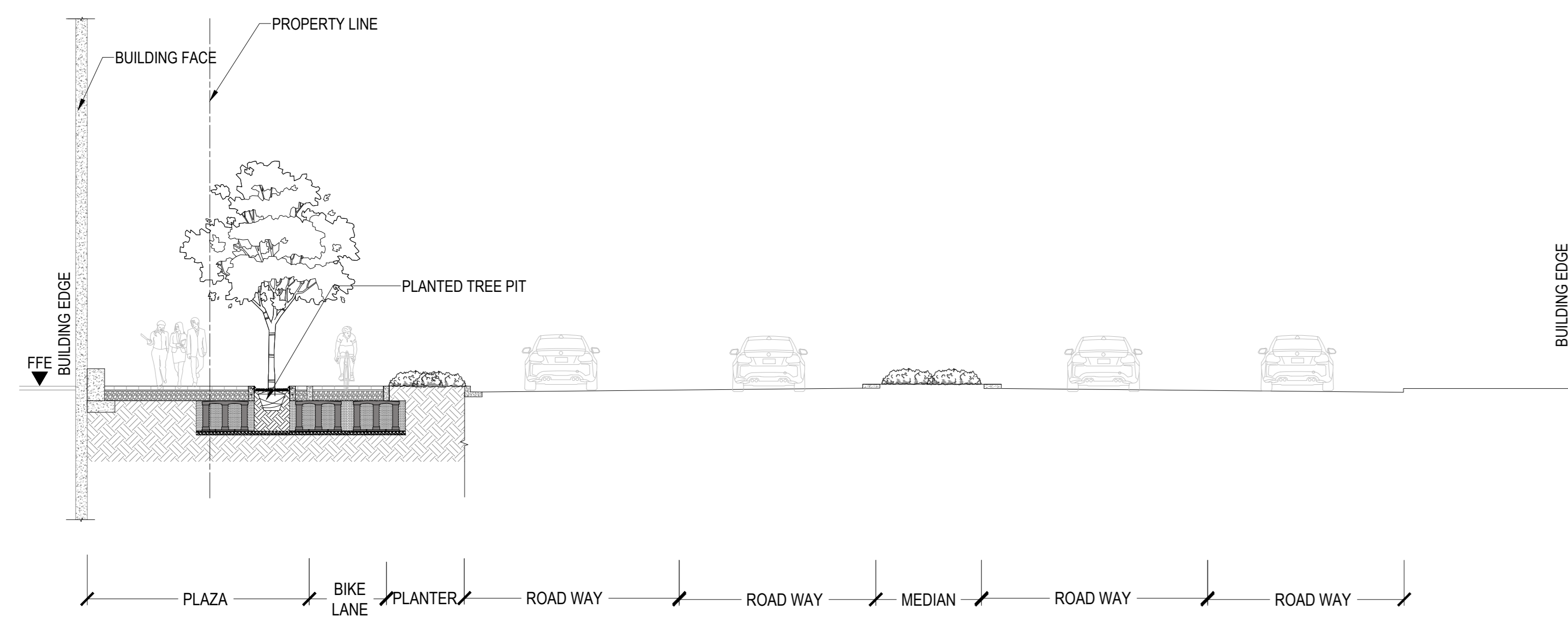

08 ALBERT STREET  
SCALE: 1:100

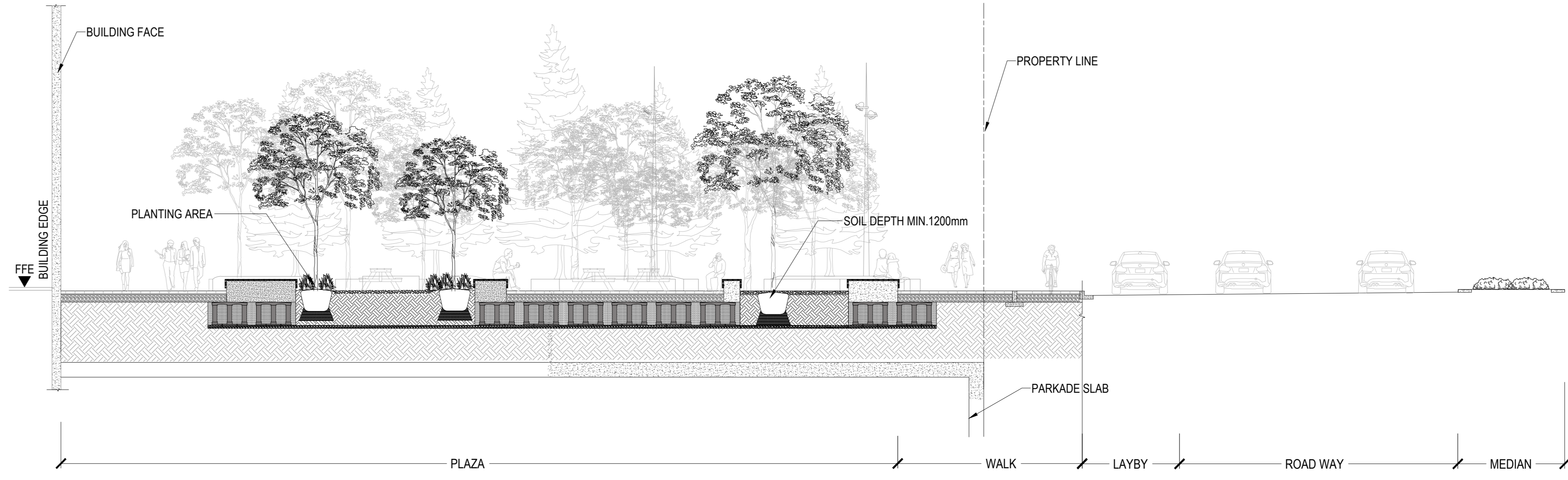

09 ALBERT STREET AND 'GROVE'  
SCALE: 1:100

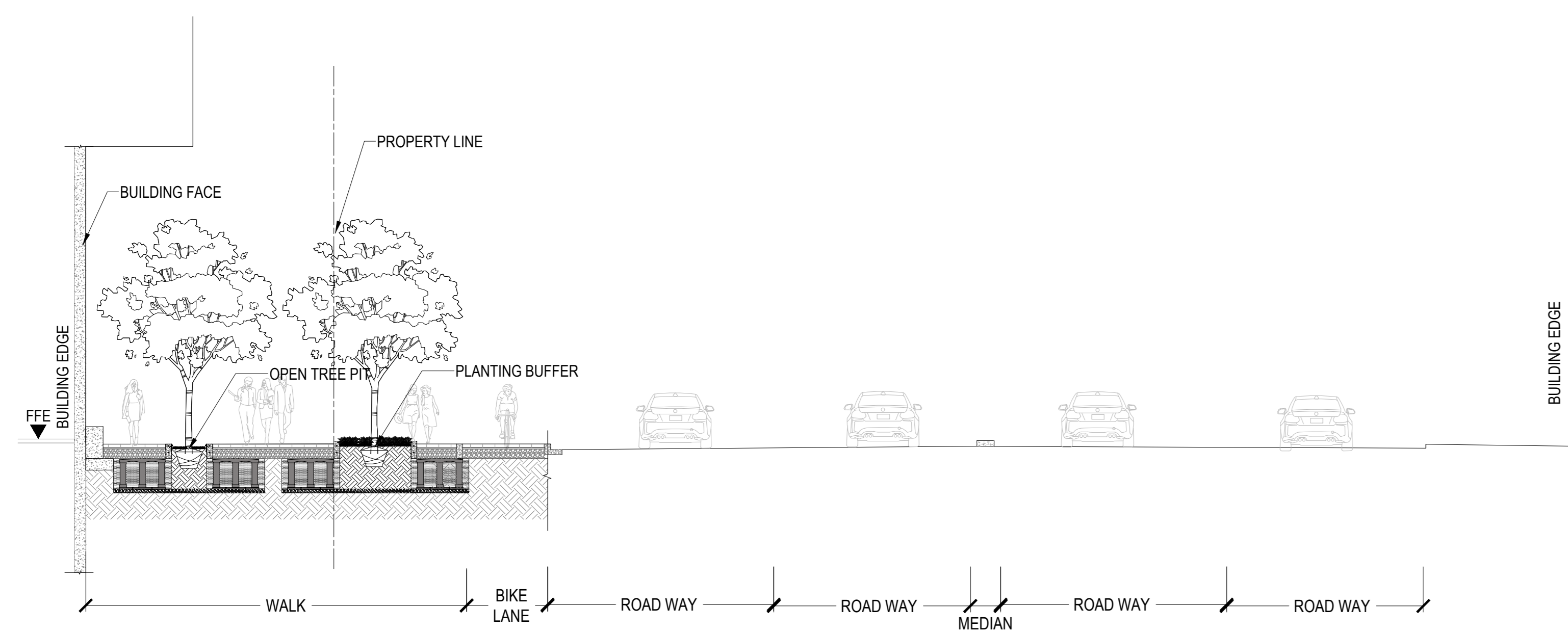

10 ALBERT STREET  
SCALE: 1:100

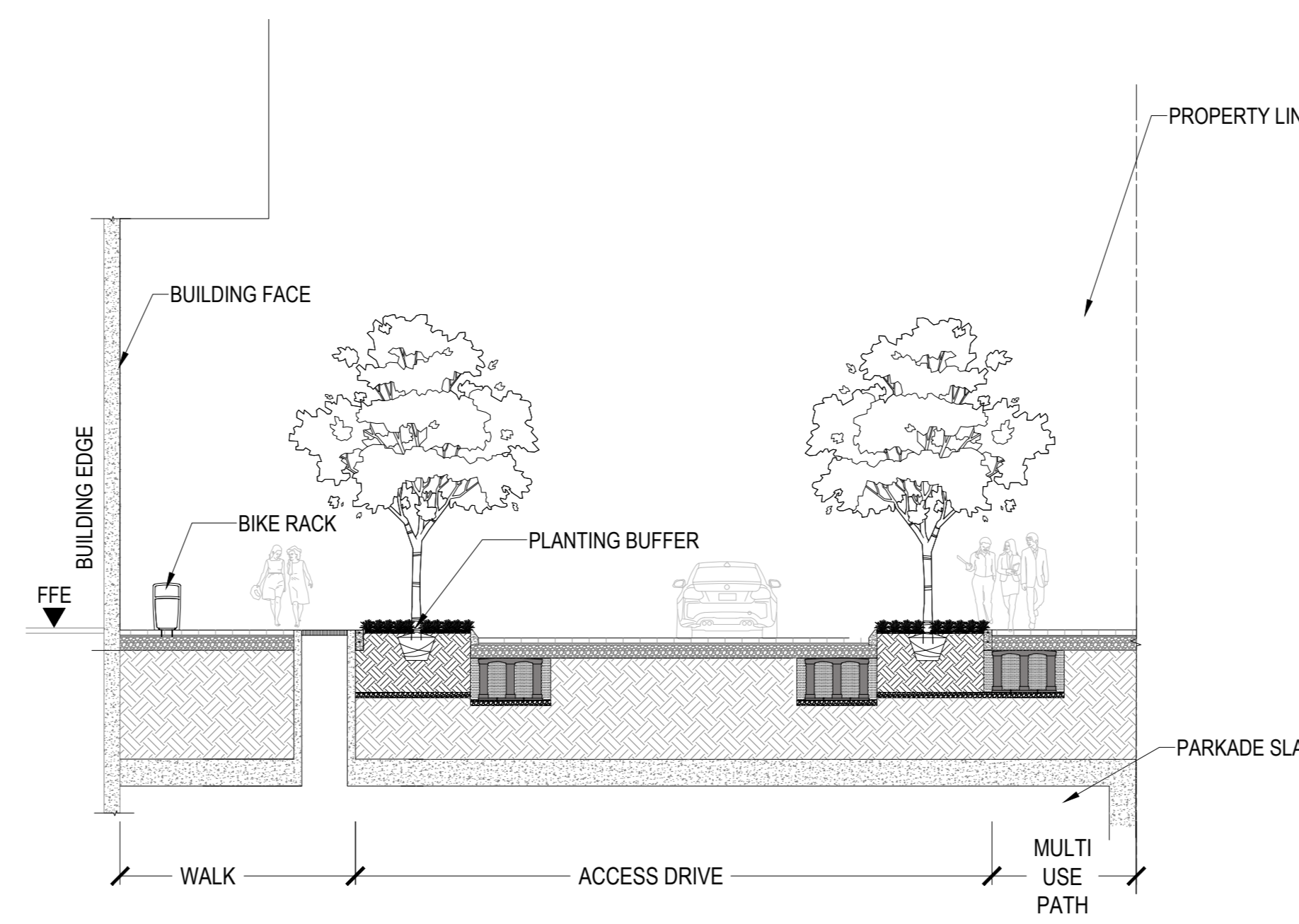

11 EMPRESS ACCESS LANE  
SCALE: 1:100

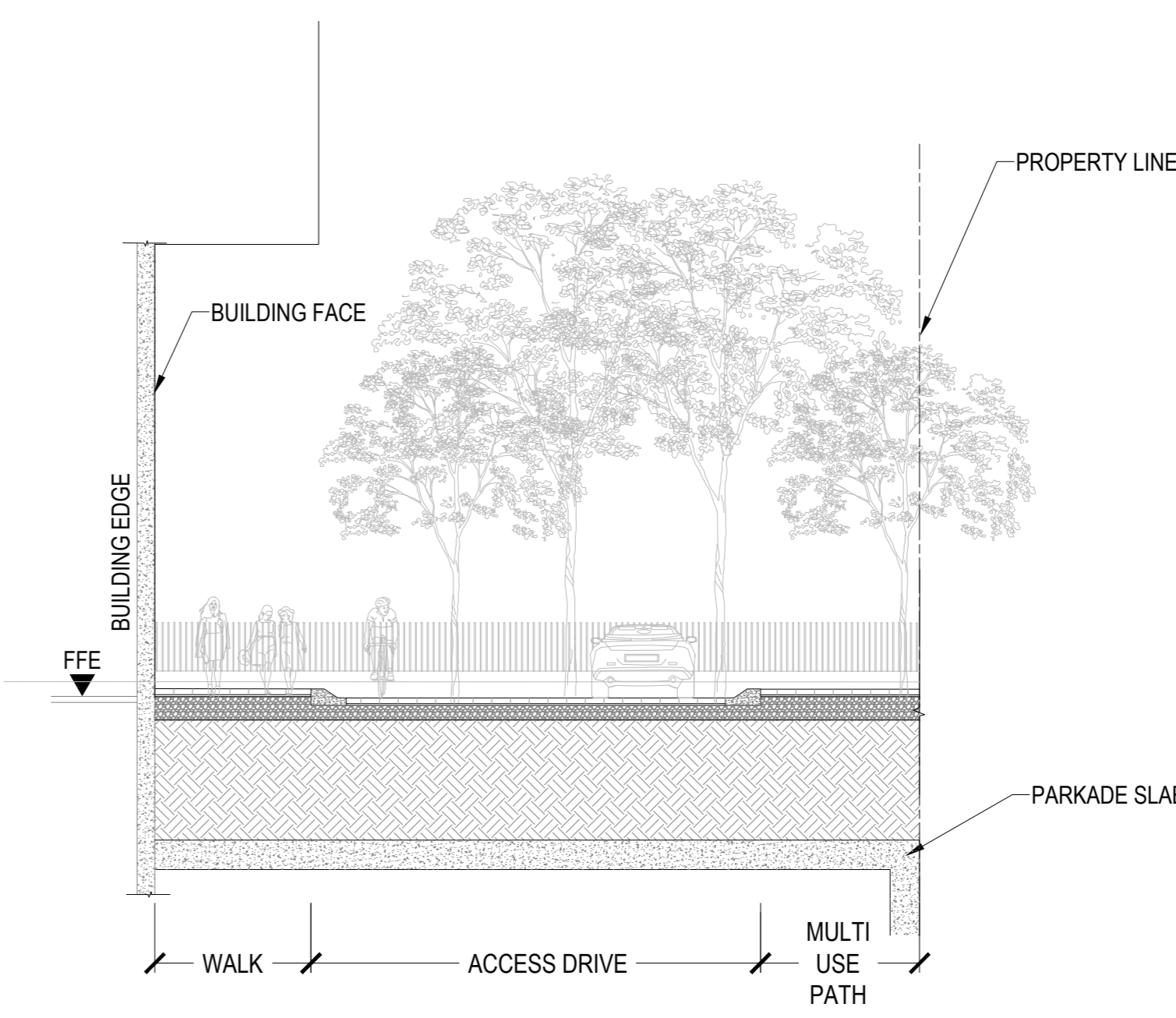

12 EMPRESS ACCESS LANE  
SCALE: 1:100



PROJECT

**LEBRETON LIBRARY**  
PARCEL  
665 Albert St  
Ottawa, ON  
Canada



**DREAM**  
30 Adelaide St. E., Suite 301,  
Toronto, ON M5C 3H1  
KEYPLAN

ISSUE CHART

NO.	REVISION	DATE
1	ISSUED FOR OPA, ZBA, & SPA - NOT FOR CONSTRUCTION 2022-04-22	

TITLE

SECTION

SHEET NUMBER

**L8-12**

**CONSULTANTS**

TMIG  
8800 Dufferin St., Suite 200, Vaughan, ON L4K 0C5  
STRUCTURAL

RJC Engineers  
1545 Carlin Ave., Suite 304, Ottawa, ON K1Z 8P9  
MEP

Smith+Anderson  
1600 Carling Ave., Suite 150, Ottawa, ON K1Z 1G3  
LANDSCAPE

PFS Studio  
1777 W 3rd Ave., Vancouver, BC V6J 1K1

Two Row Architect  
1804 6th Line, Oshawa, ON N6A 1M0

ElisDon  
2880 Queensview Dr., Ottawa, ON K2B 8J9

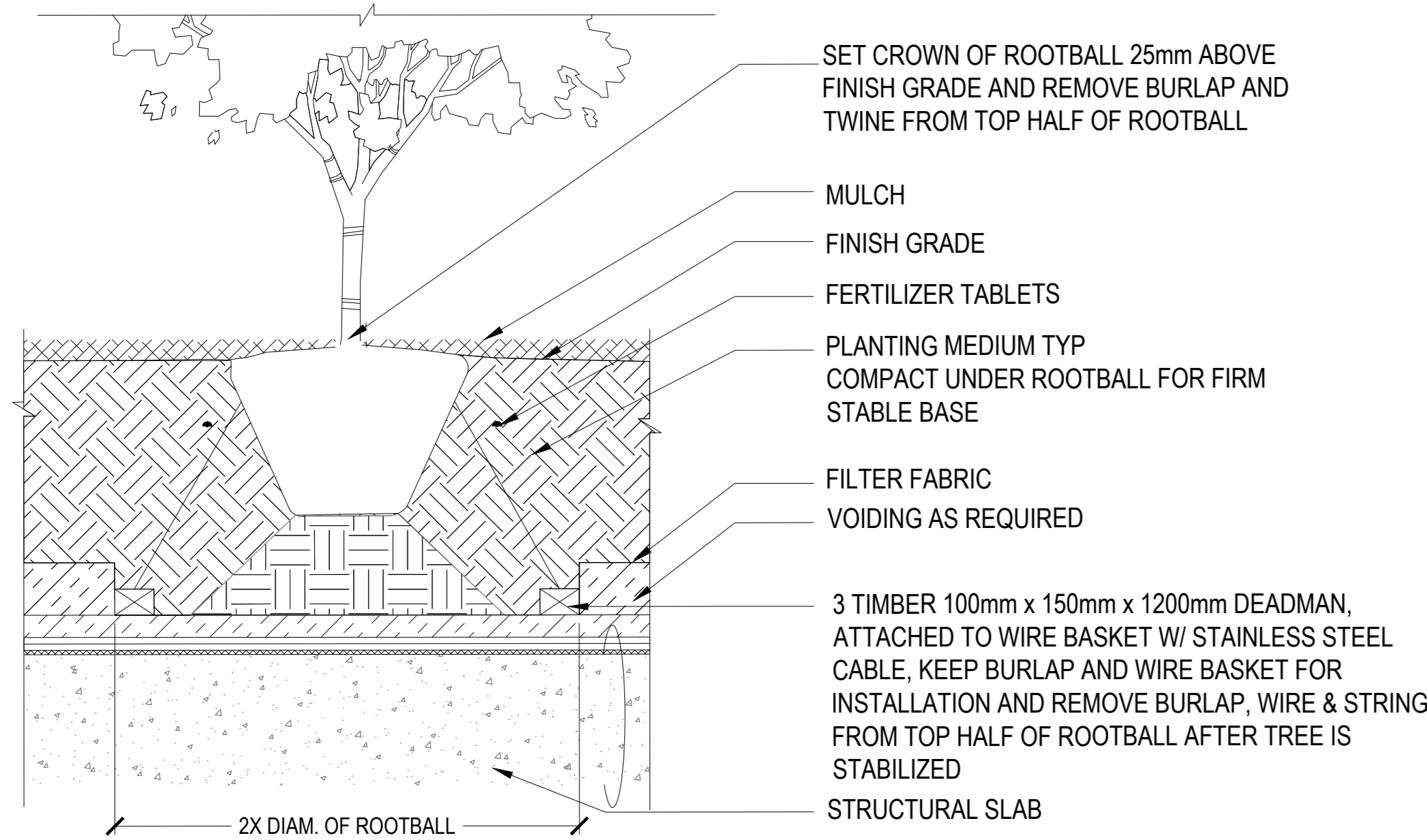

**01 TREE PLANTING ON STRUCTURE**  
SCALE: NTS

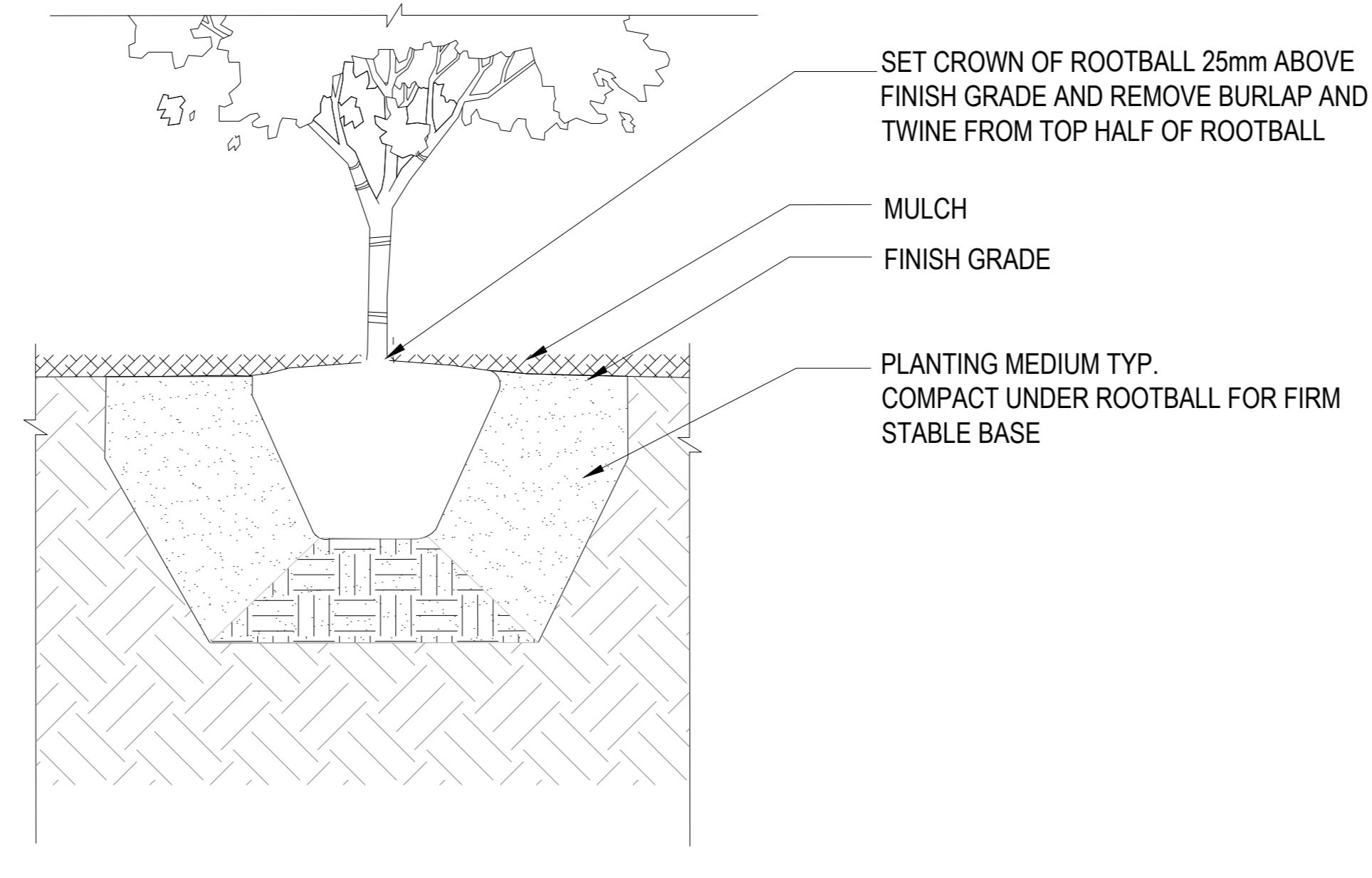

**02 TREE PLANTING ON GRADE**  
SCALE: NTS

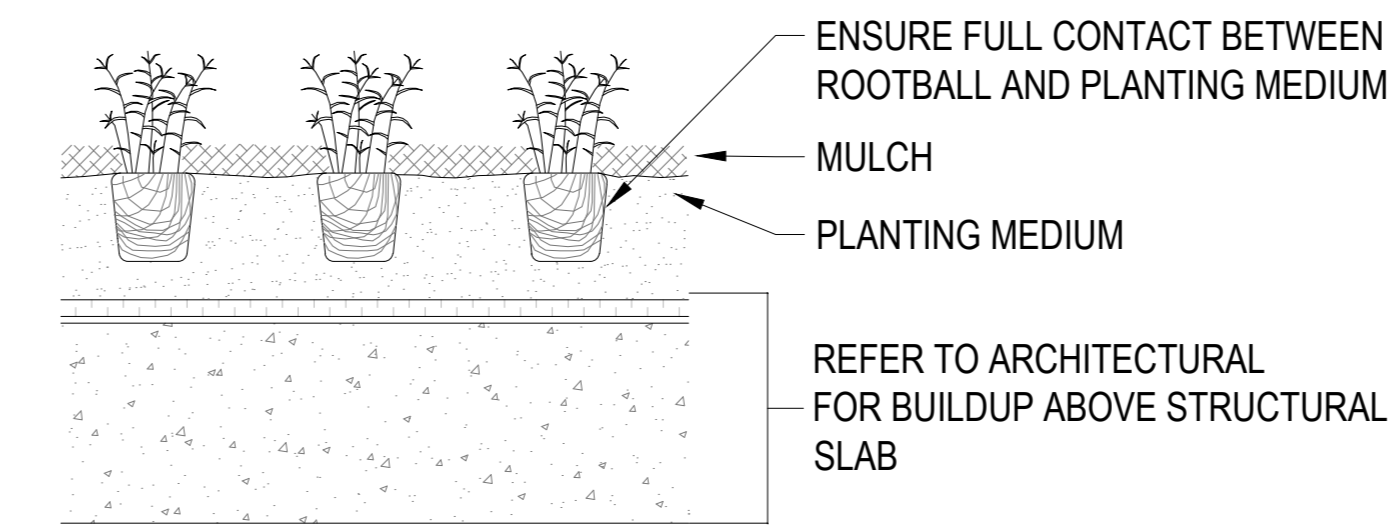

**ON SLAB**

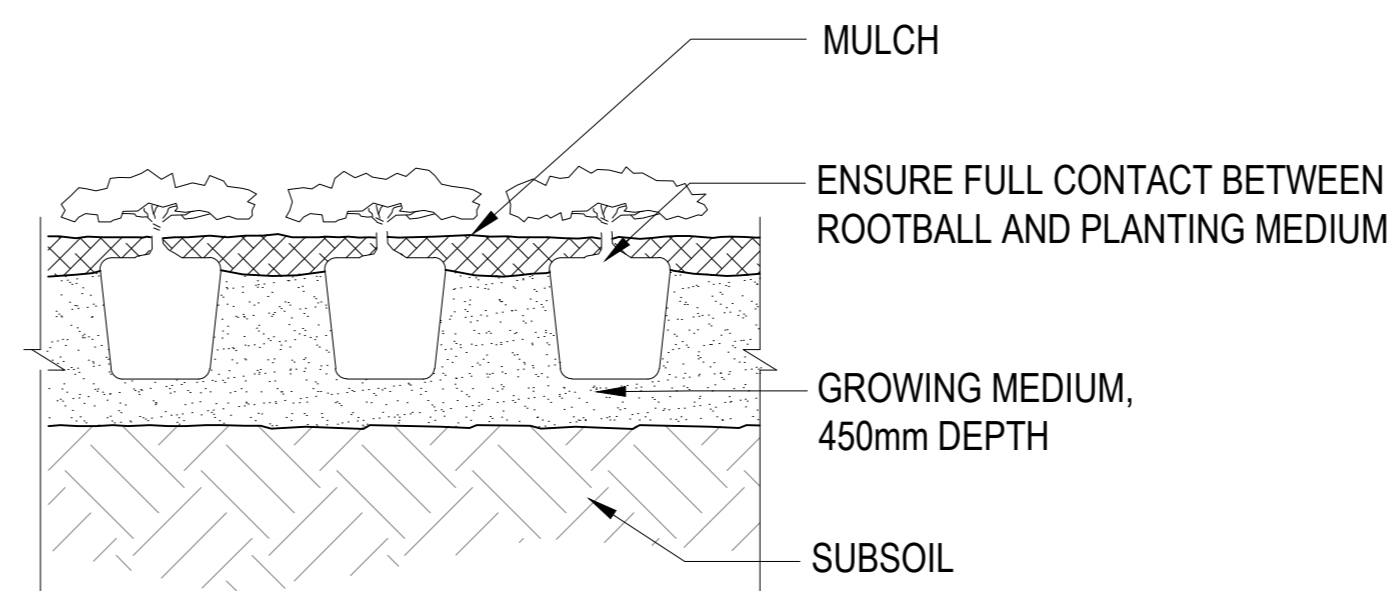

**ON GRADE**

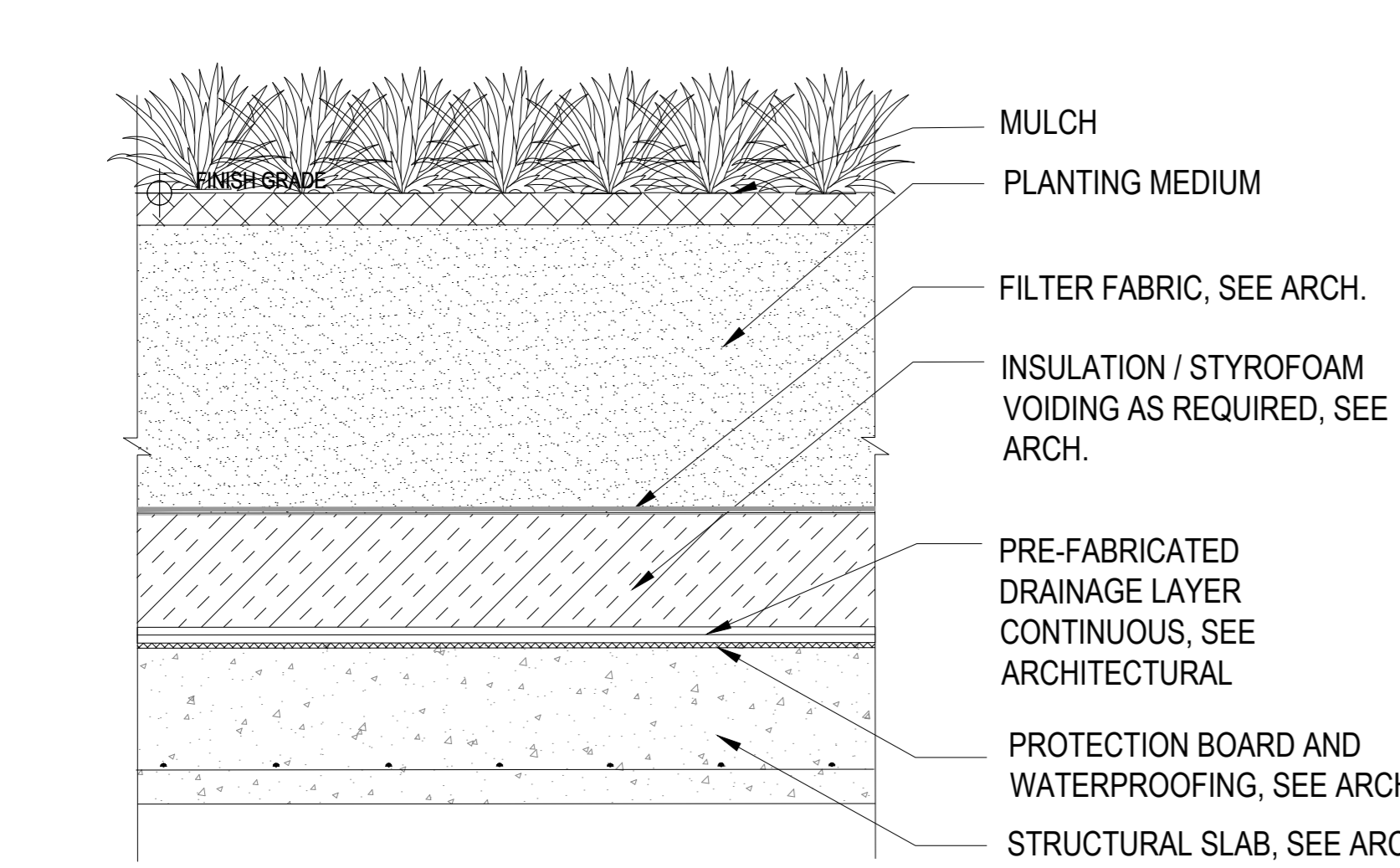

**03 SHRUB PROFILE ON SLAB**  
SCALE: 1:10

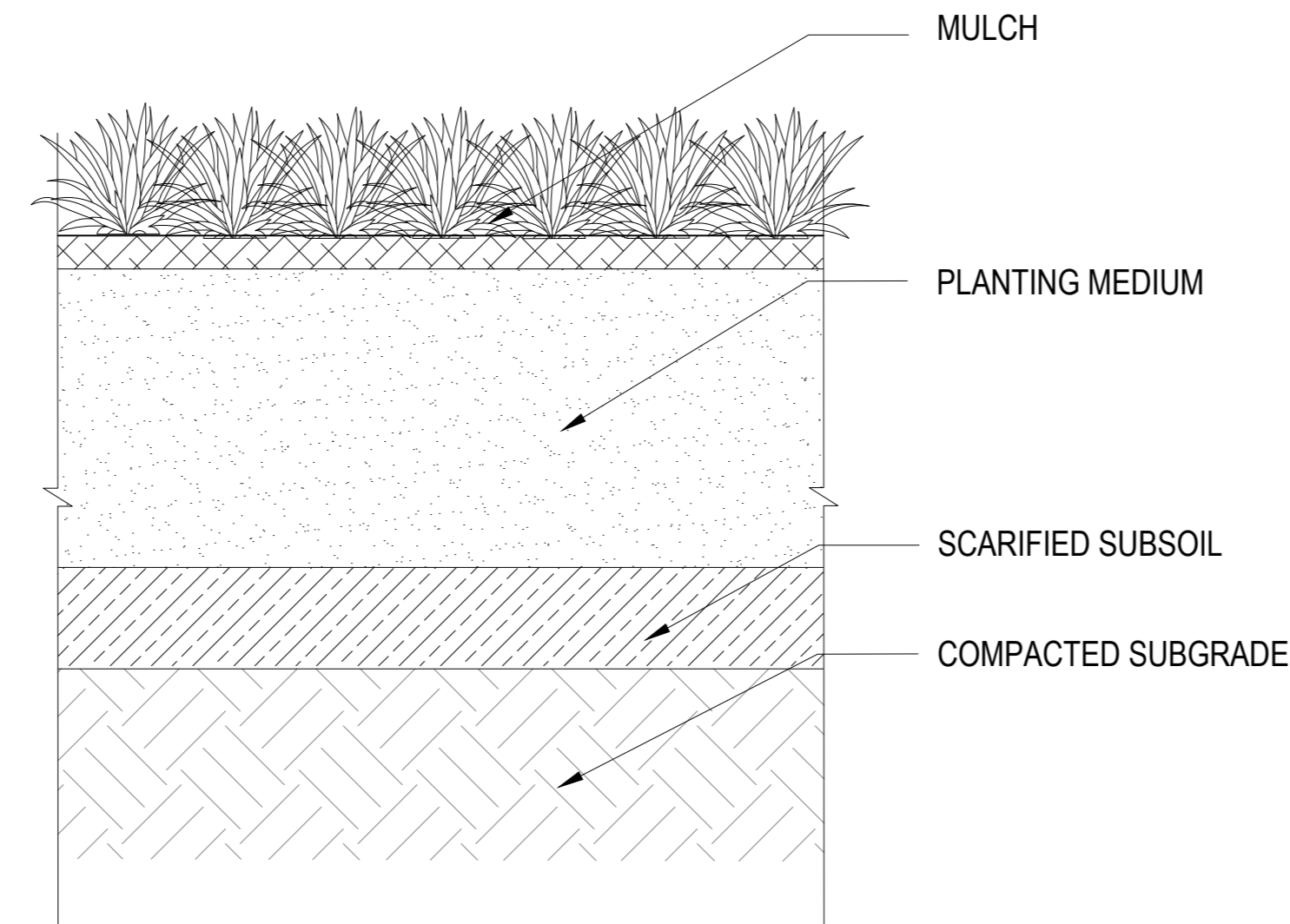

**04 SHRUB PROFILE ON GRADE**  
SCALE: 1:10

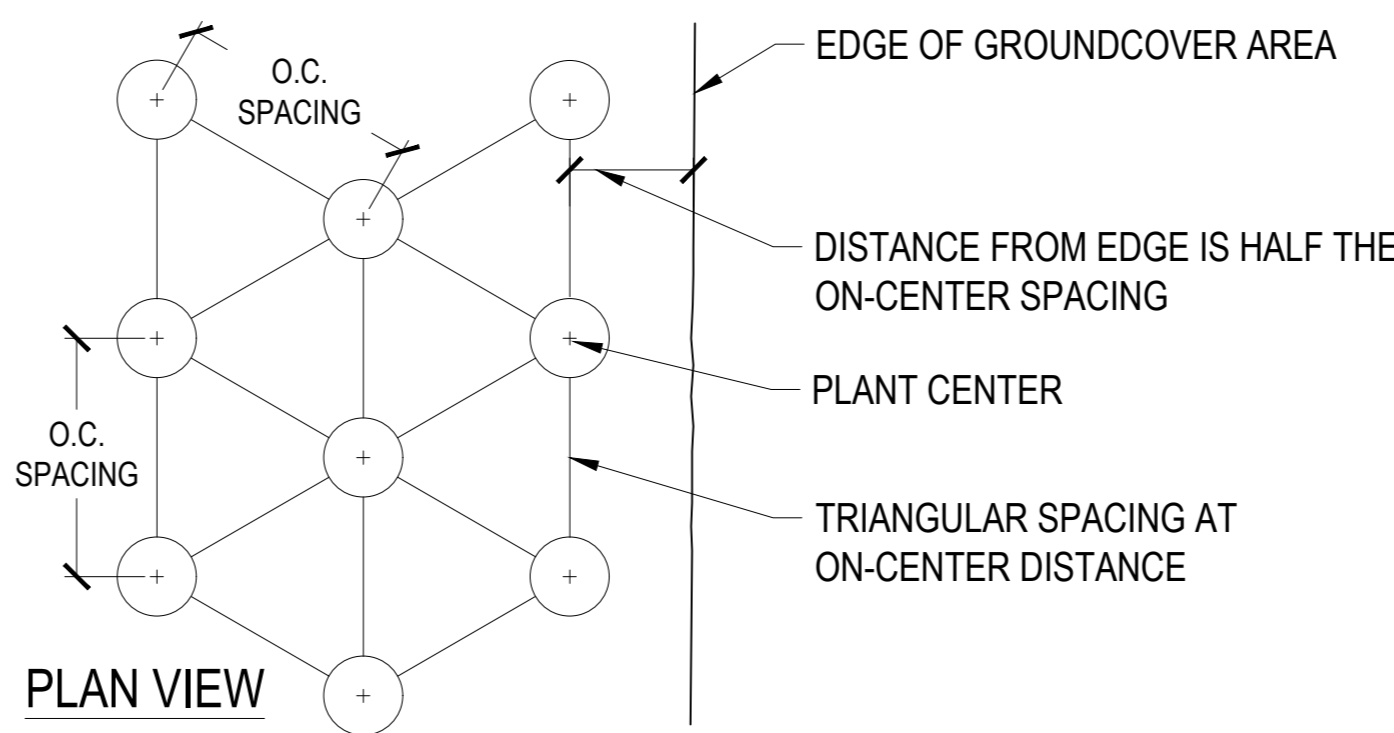

**PLAN VIEW**

**05 GROUND COVER PLANTING**  
SCALE: NTS

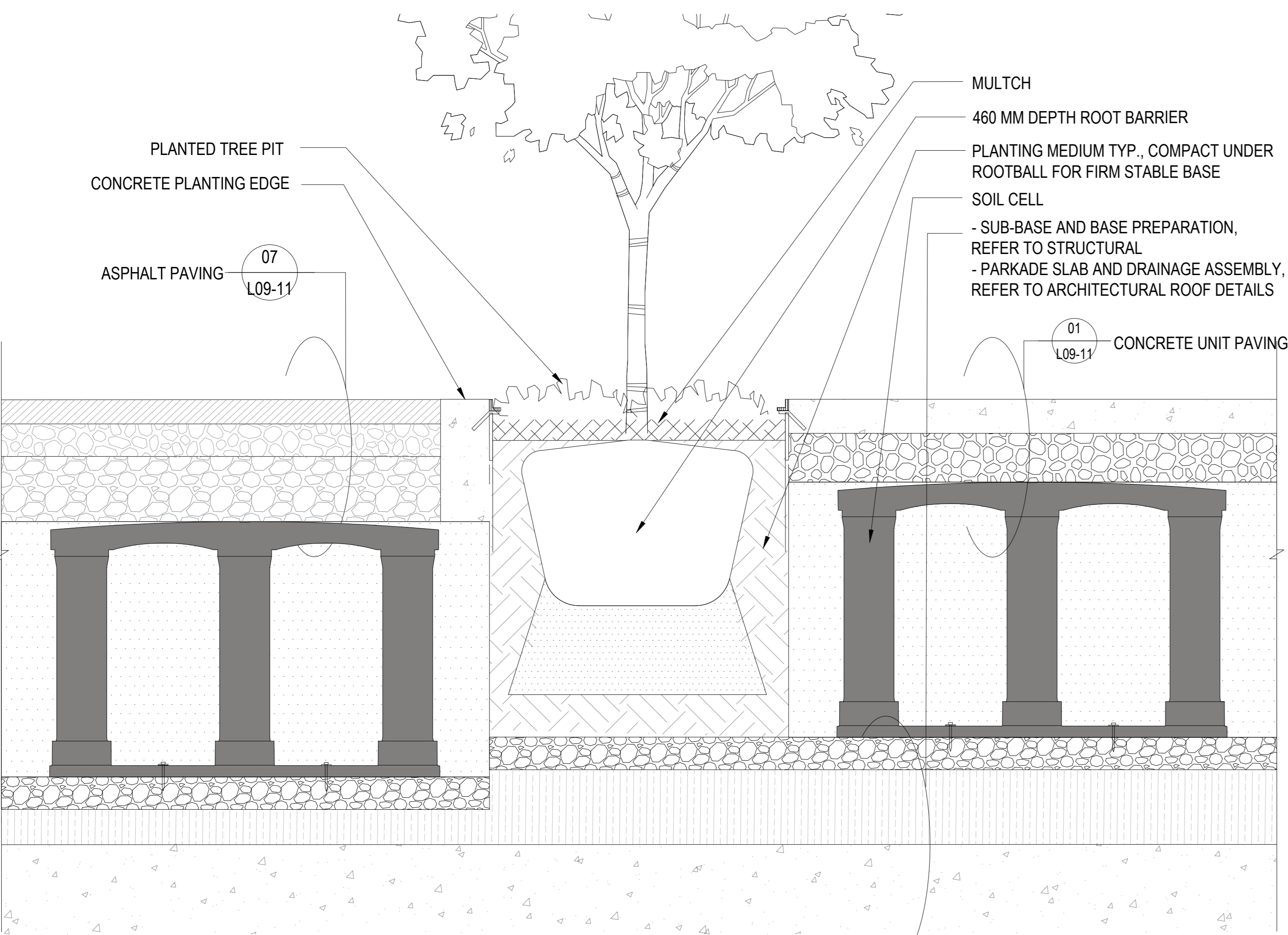

**06 STREET TREE PLANTING**  
SCALE: NTS

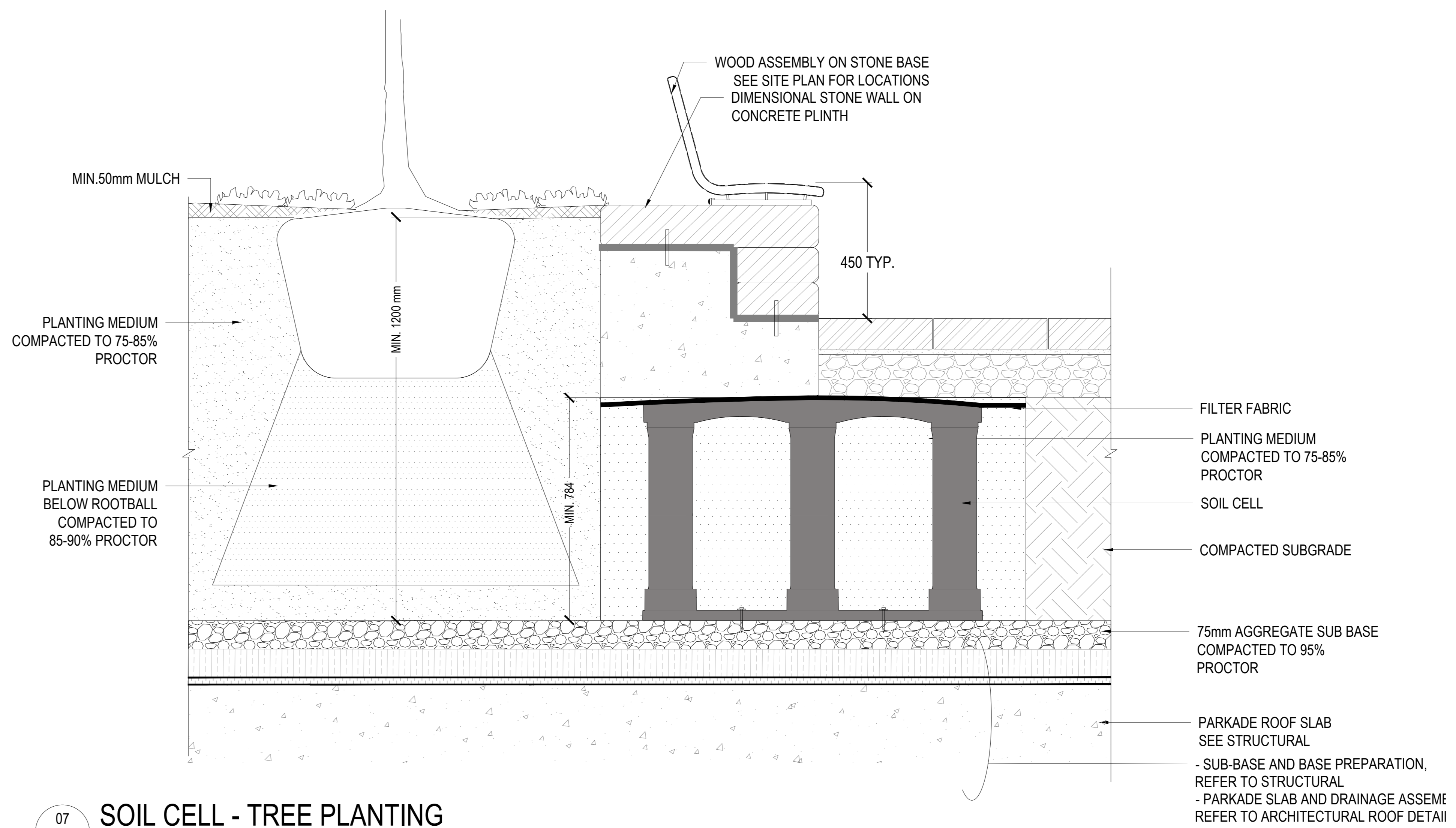

**07 SOIL CELL - TREE PLANTING**  
SCALE: 1:10



PROJECT

**LEBRETON LIBRARY**  
PARCEL  
665 Albert St  
Ottawa, ON  
Canada



**DREAM**  
30 Adelaide St. E., Suite 301,  
Toronto, ON M5C 3H1  
KEYPLAN

ISSUED FOR OPA, ZBA, & SPA - NOT FOR CONSTRUCTION 2022-04-22

ISSUE CHART

DATE	ISSUE	SCALE

Job Number \_\_\_\_\_ TITLE \_\_\_\_\_

**LANDSCAPE DETAILS**  
**PLANTING**

SHEET NUMBER

**L9-10**

© 2022 Perkins and Will

**CONSULTANTS**

TMIG  
8800 Dufferin St., Suite 200, Vaughan, ON L4K 0C5  
STRUCTURAL

RJC Engineers  
1545 Carlin Ave., Suite 304, Ottawa, ON K1Z 8P9  
MEP

Smith-Anderson  
1600 Carling Ave., Suite 150, Ottawa, ON K1Z 1G3  
LANDSCAPING

PFS Studio  
1777 W 3rd Ave., Vancouver, BC V6J 1K1

CONSULTANT  
Two Row Architect  
1804 6th Line, Oshawa, ON N3A 1M0

CONTRACTOR  
EllisDon  
2880 Queensview Dr., Ottawa, ON K2B 8J9

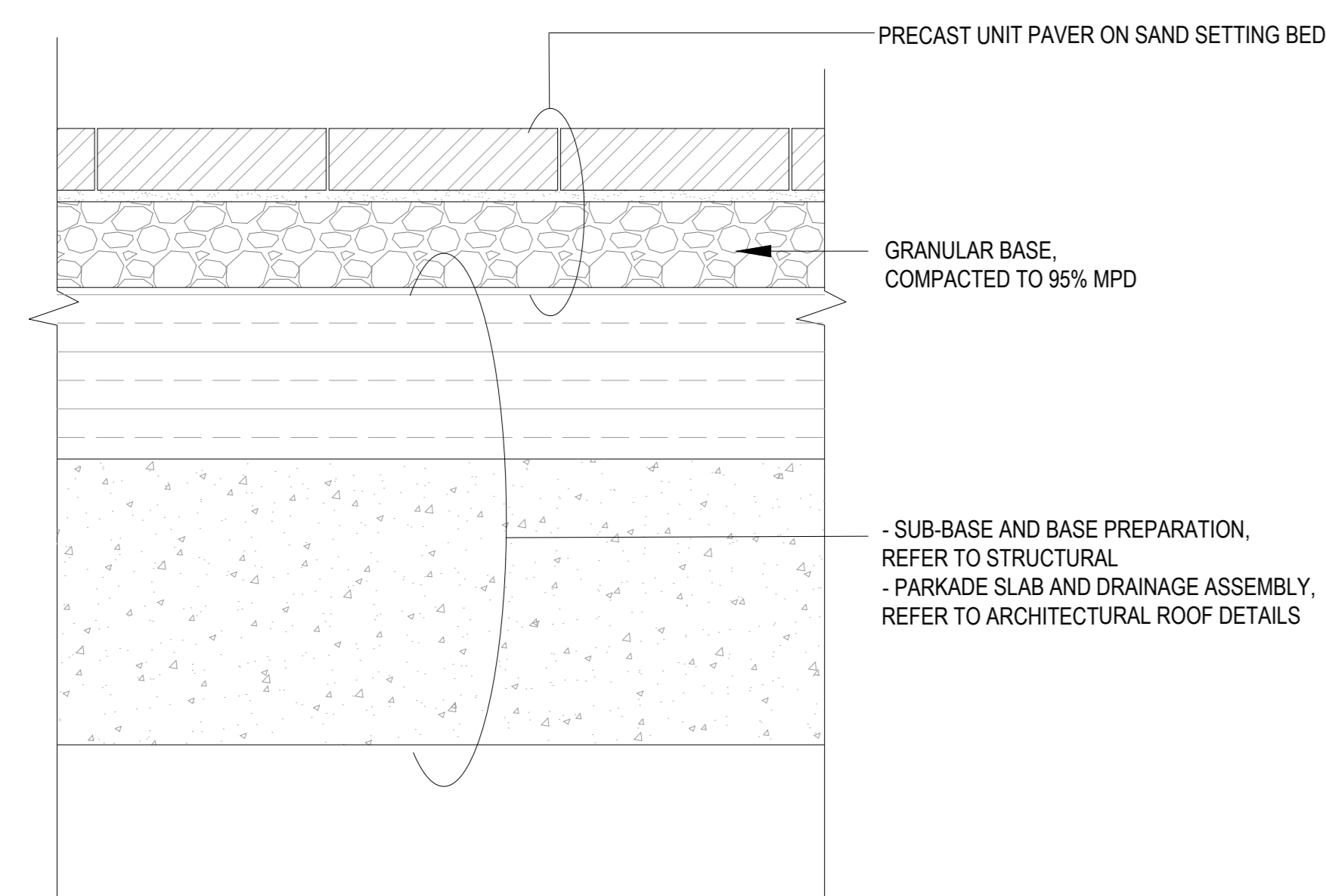

**01 PEDESTRIAN PRECAST UNIT PAVING ON SLAB**  
SCALE: 1:10

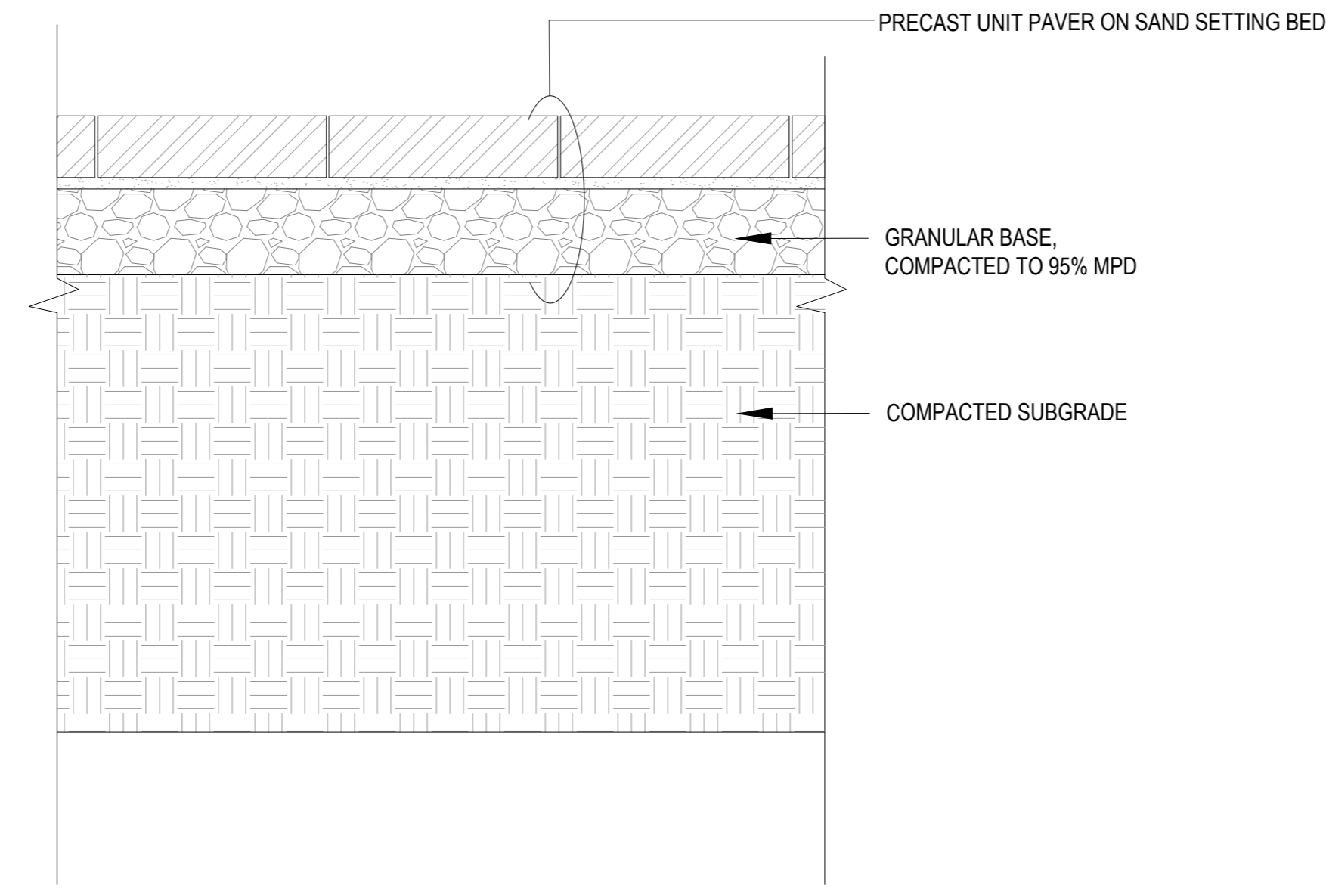

**02 PEDESTRIAN PRECAST UNIT PAVING ON GRADE**  
SCALE: 1:10

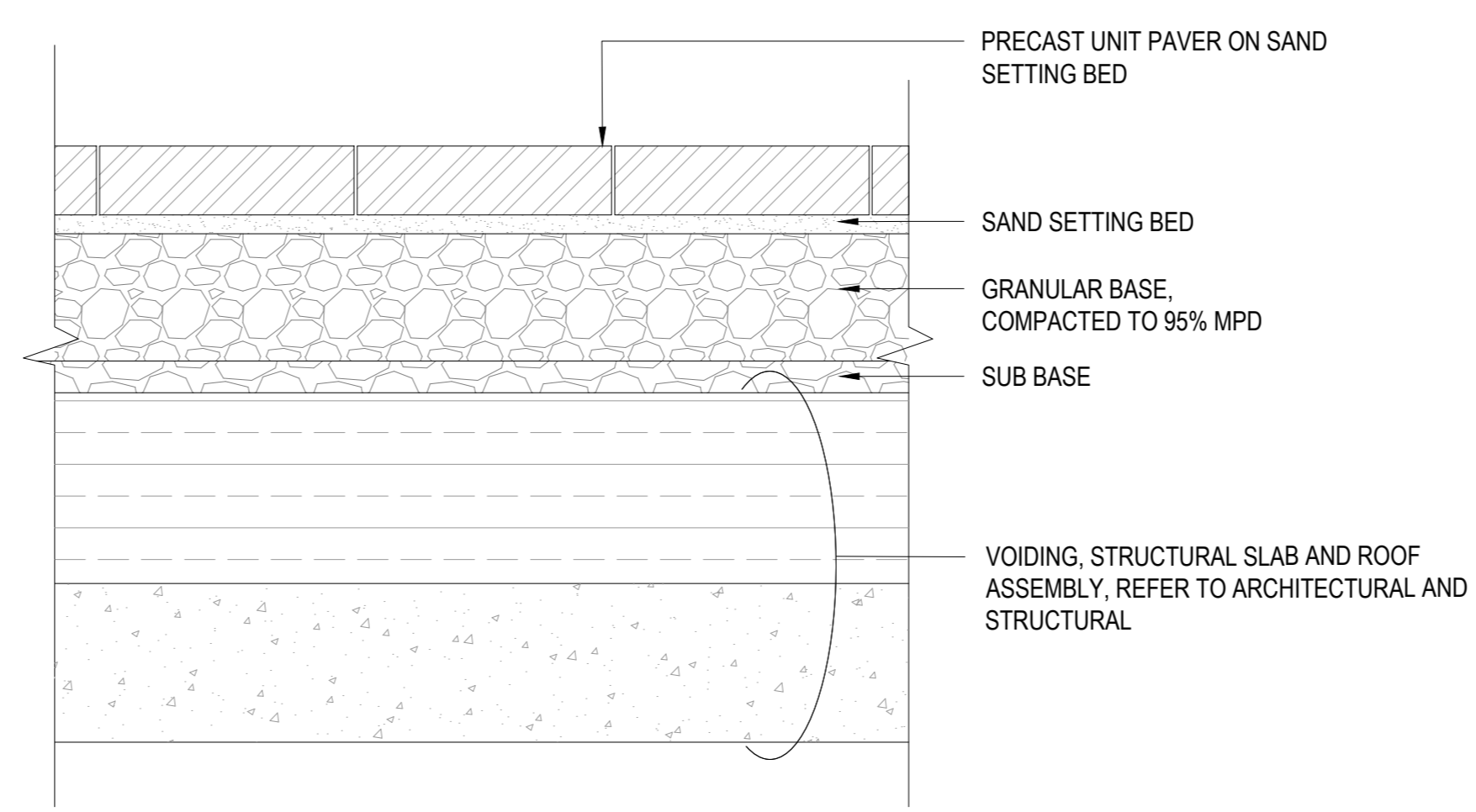

**03 VEHICULAR CONCRETE UNIT PAVER ON SLAB**  
SCALE: 1:10

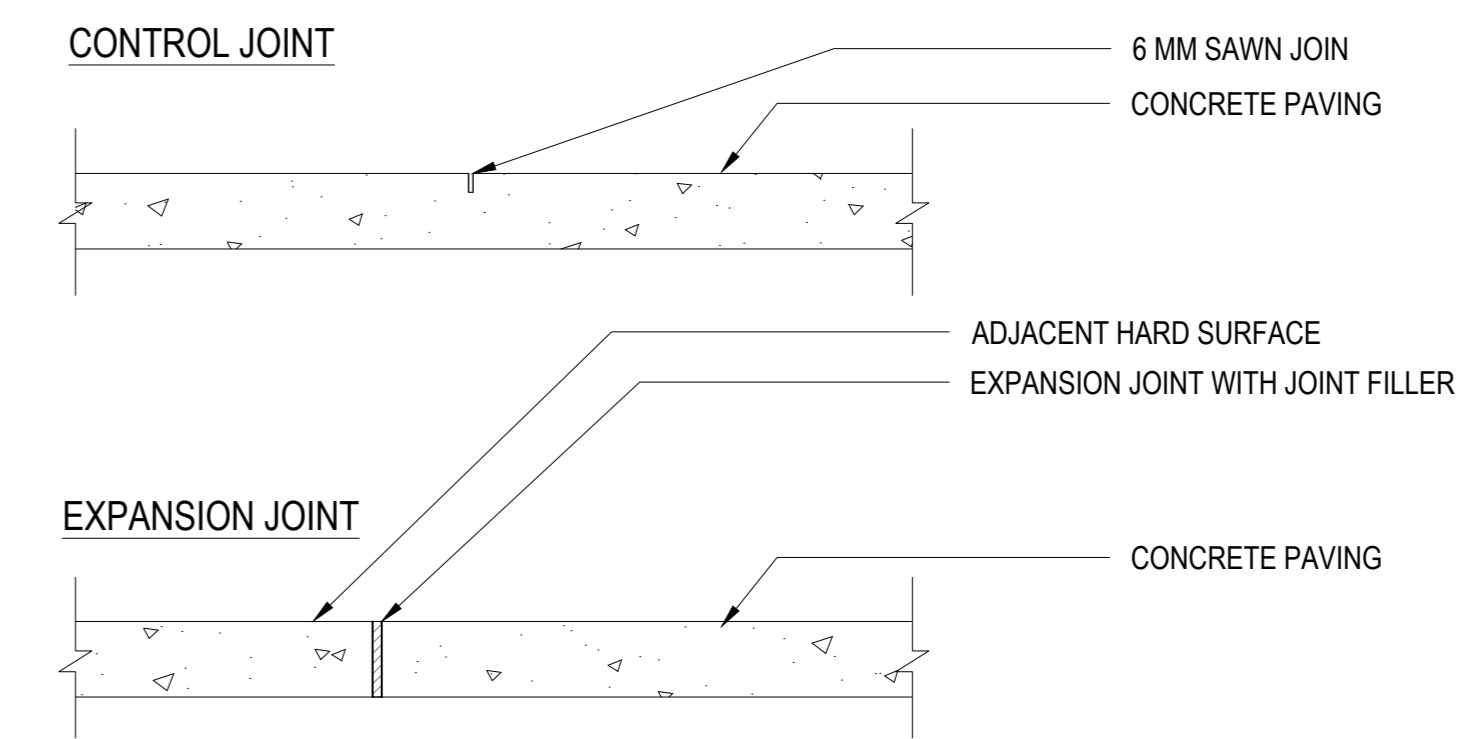

**04 CONCRETE PAVING JOINTS**  
SCALE: 1:10

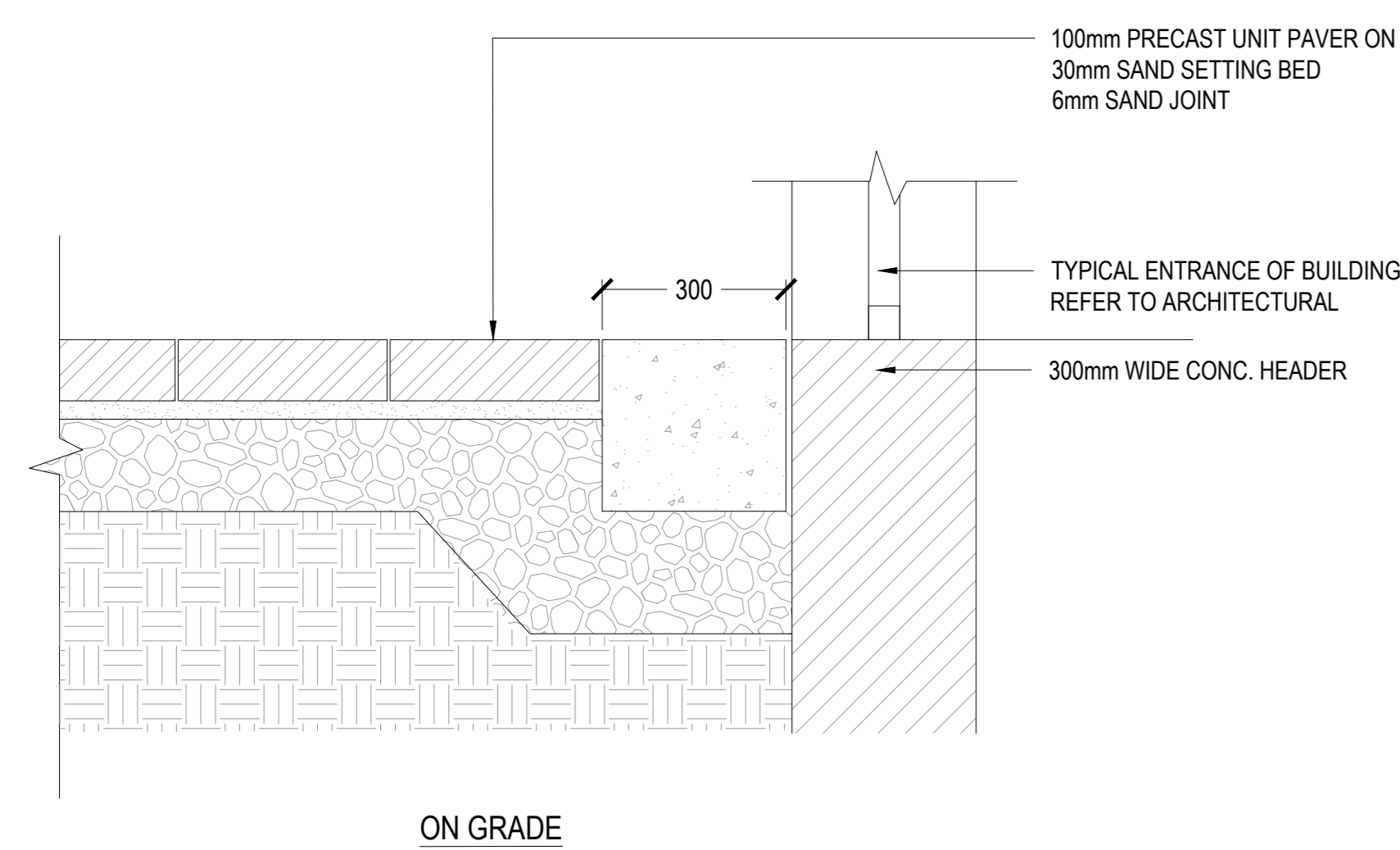

**05 PRECAST UNIT PAVER AT BUILDING EDGE**  
SCALE: 1:10

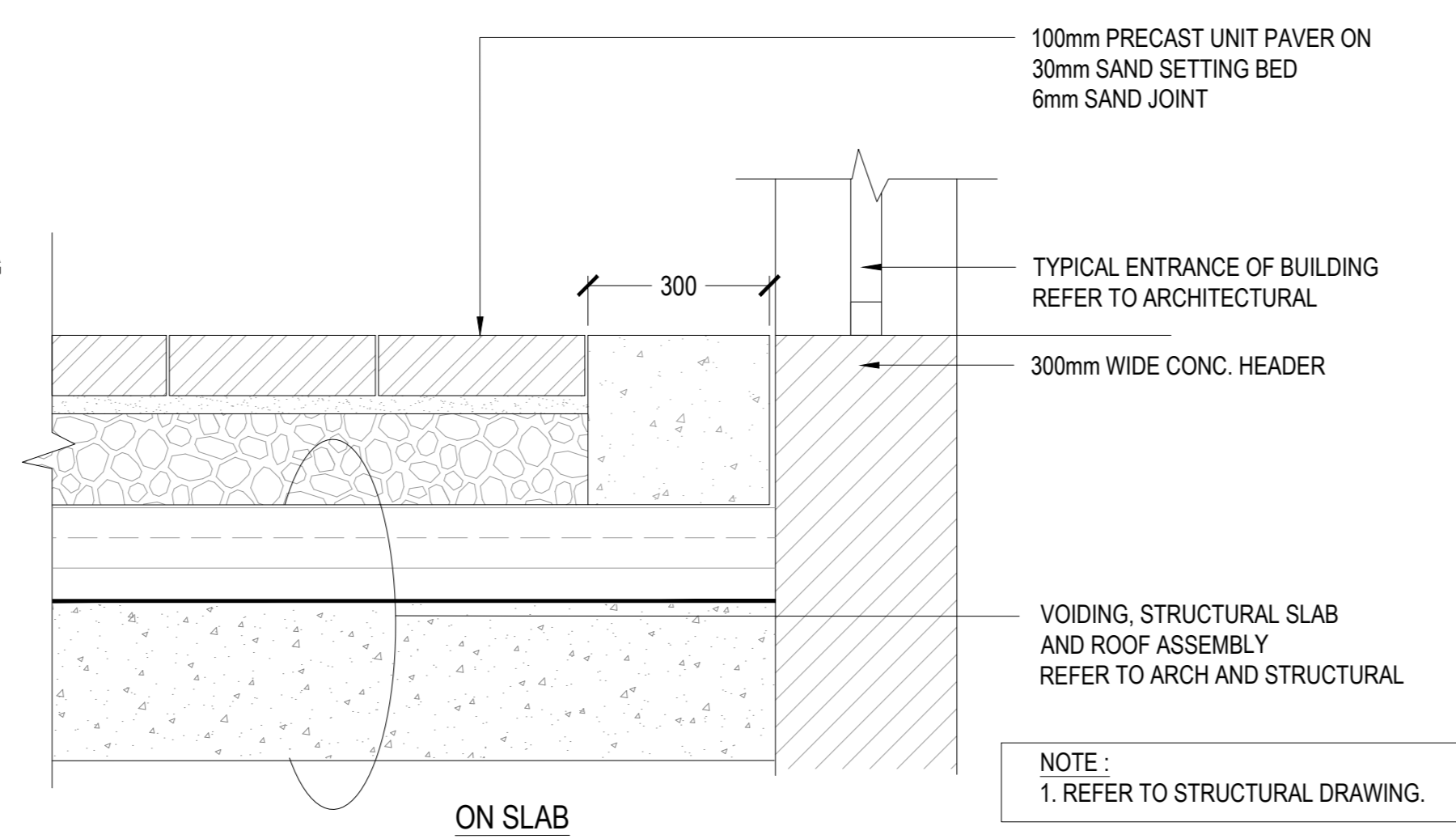

NOTE:  
1. REFER TO STRUCTURAL DRAWING.

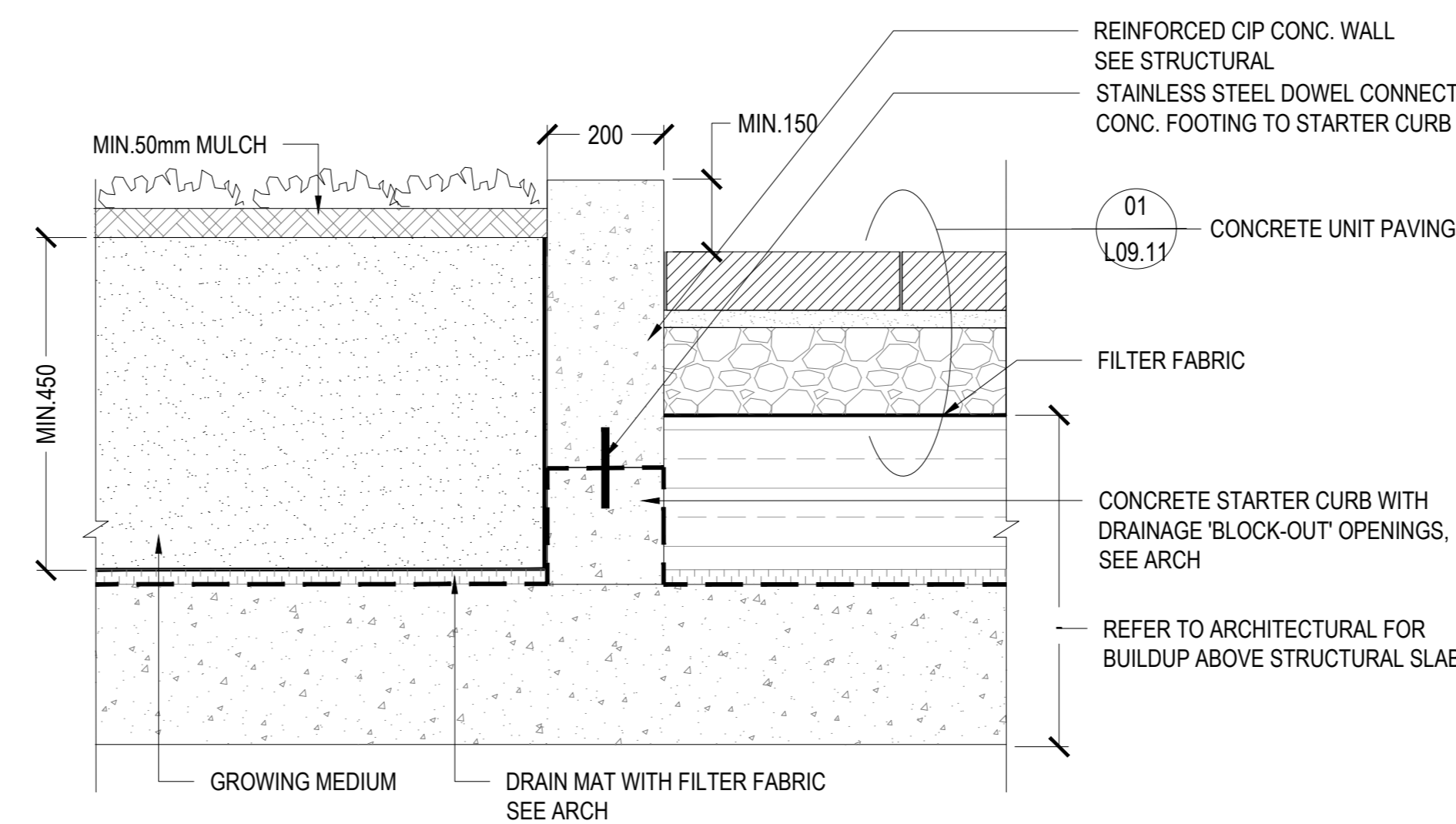

**06 TYP. PLANTING BUFFER EDGE AT WALKWAY**  
SCALE: 1:10

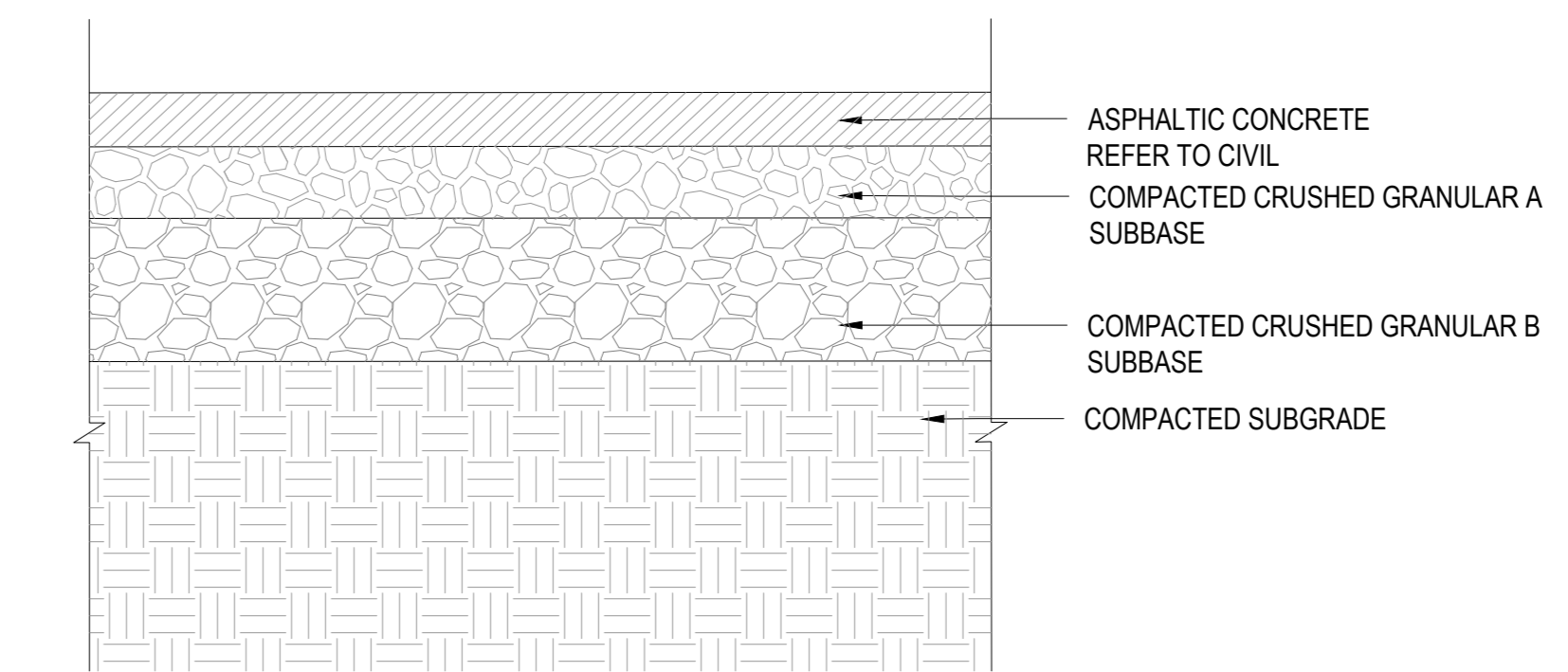

**07 ASPHALT BIKE LANE**  
SCALE: 1:10

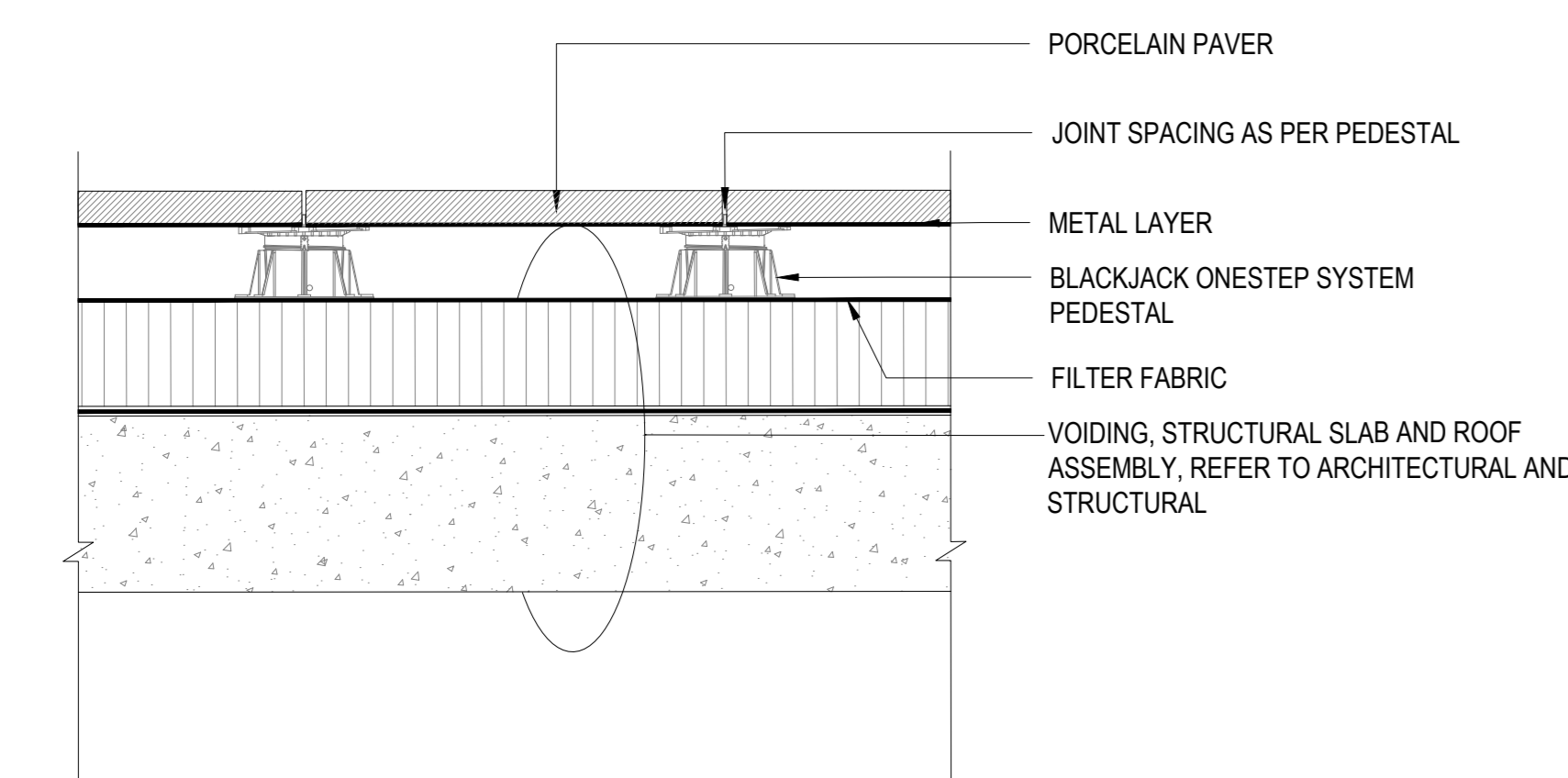

**08 PORCELAIN PAVER ON PEDESTAL - ROOF**  
SCALE: 1:10

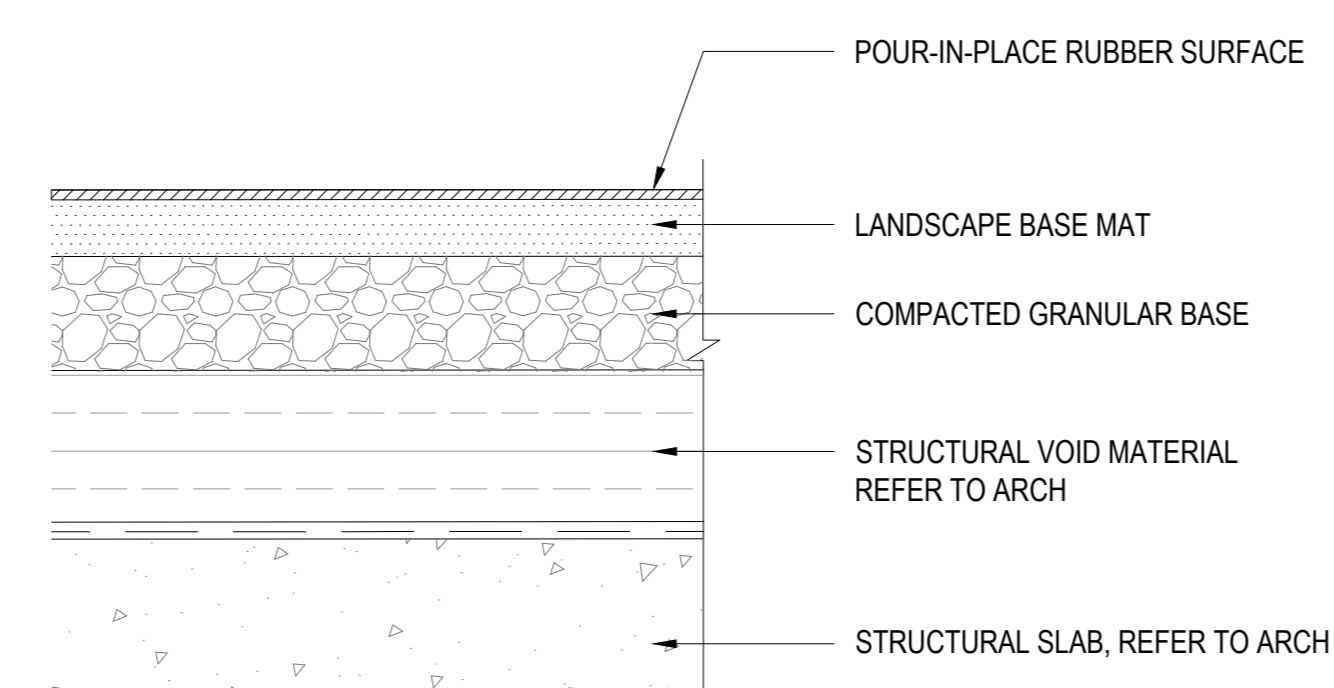

**09 SAFETY SURFACE AT ROOF PLAYGROUND**  
SCALE: 1:10



PROJECT

**LEBRETON LIBRARY**  
PARCEL  
665 Albert St  
Ottawa, ON  
Canada



**DREAM**  
30 Adelaide St. E., Suite 301,  
Toronto, ON M5C 3H1  
KEYPLAN

ISSUED FOR OPA, ZBA, & SPA - NOT FOR CONSTRUCTION 2022-04-22

ISSUE CHART

NO.	REVISION	DATE

Job Number \_\_\_\_\_ TITLE \_\_\_\_\_

**LANDSCAPE DETAILS**  
**PAVING**

SHEET NUMBER

**L09-11**

**CONSULTANTS**

- civil  
TMIG  
8800 Dufferin St., Suite 200, Vaughan, ON L4K 0C5
- STRUCTURAL  
RJC Engineers  
1545 Carlin Ave., Suite 304, Ottawa, ON K1Z 8P9
- MEP  
Smith+Anderson  
1600 Carling Ave., Suite 530, Ottawa, ON K1Z 1G3
- LANDSCAPE  
PFS Studio  
1777 W 3rd Ave., Vancouver, BC V6J 1K1
- CONSULTANT  
Two Row Architect  
1804 6th Line, Oshawa, ON N0A 1M0
- CONTRACTOR  
EliSDon  
2880 Queensview Dr., Ottawa, ON K2B 8J9

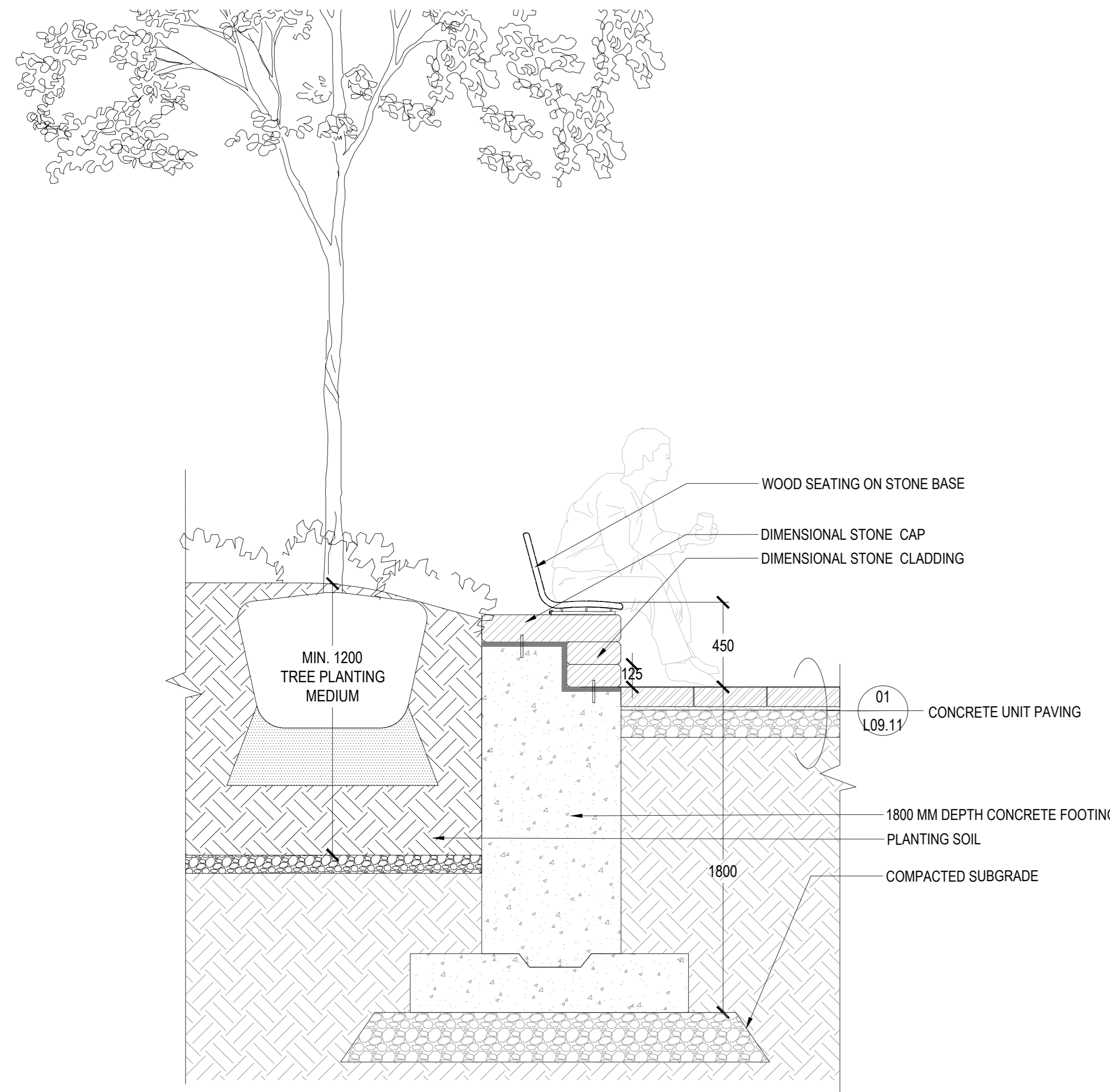

01 WOODTOP SEATING AT WEDGE  
SCALE: 1:20

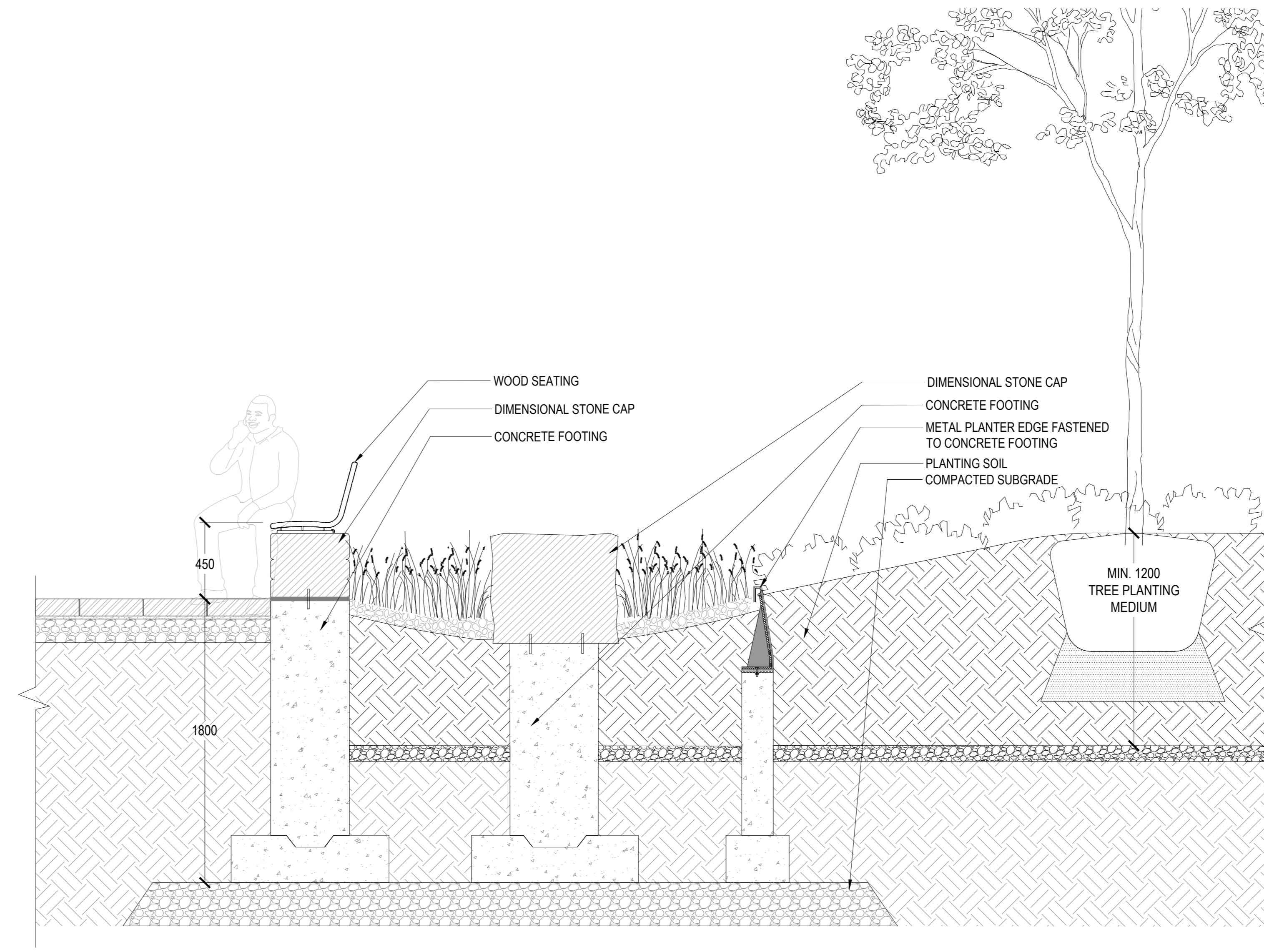

02 STORMWATER PLANTER AT WEDGE  
SCALE: 1:20

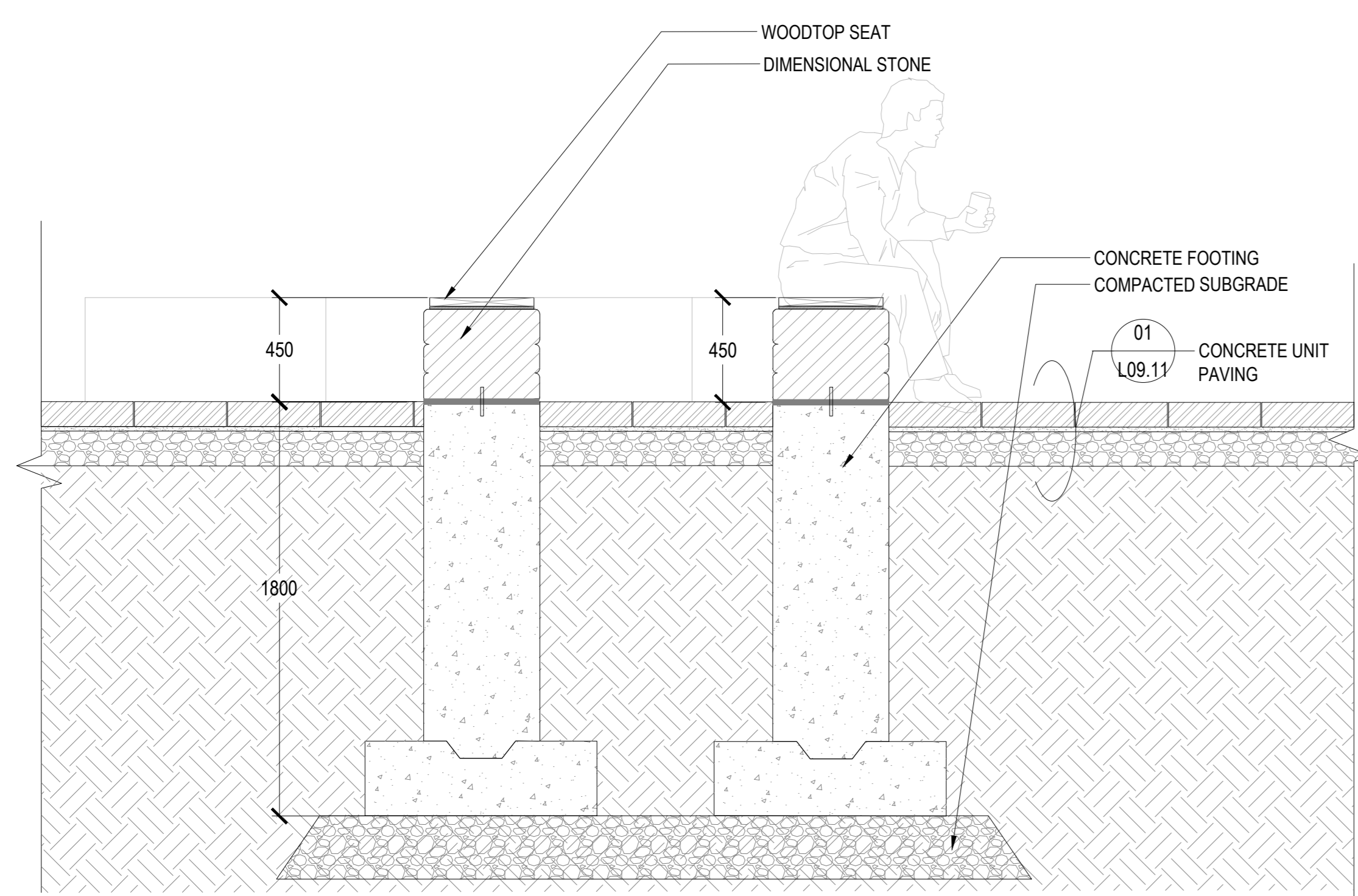

03 STONE SEATING WALL AT GATHERING CIRCLE  
SCALE: 1:20

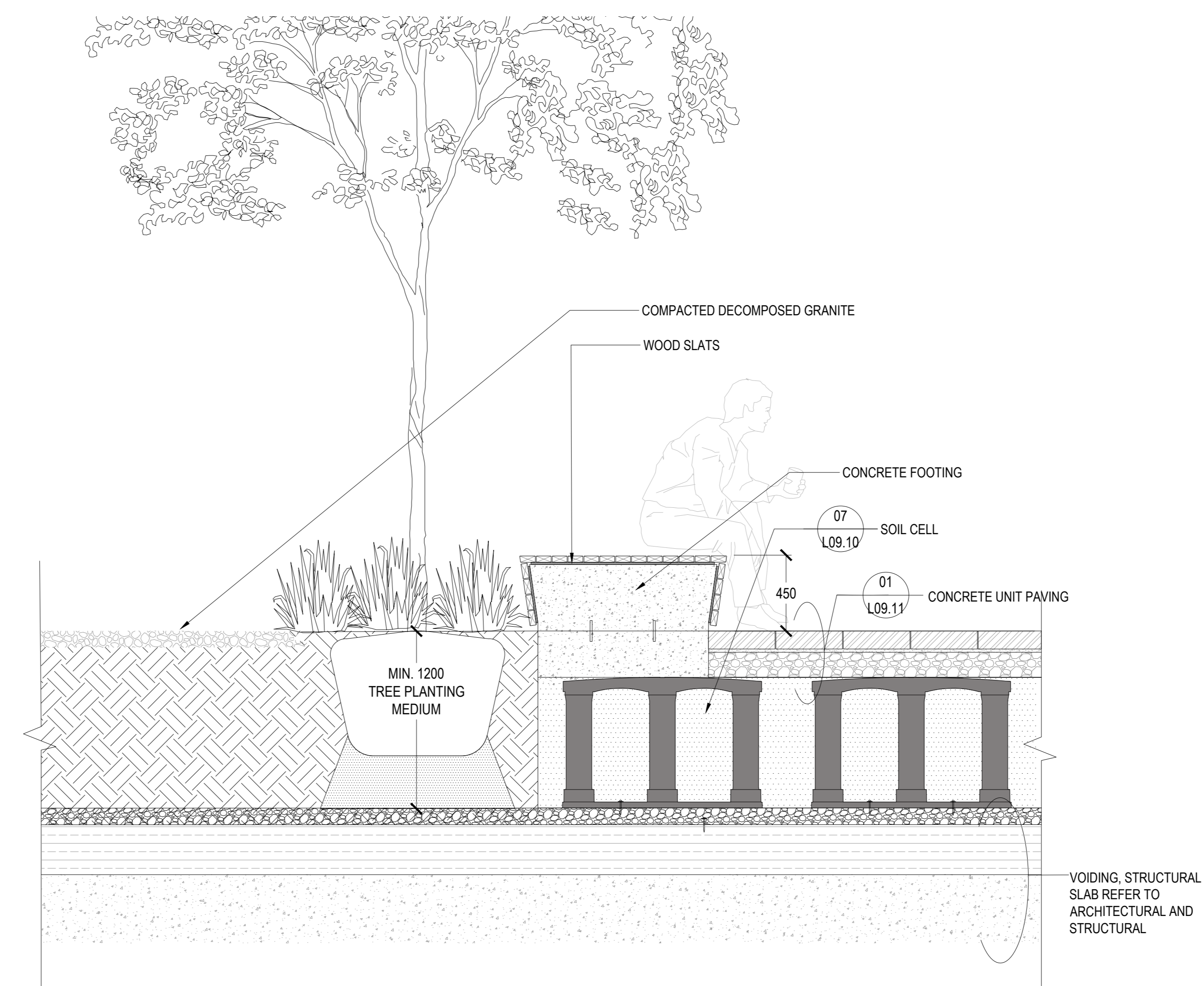

04 SEATING WALL AT SOUTH PLAZA  
SCALE: 1:20

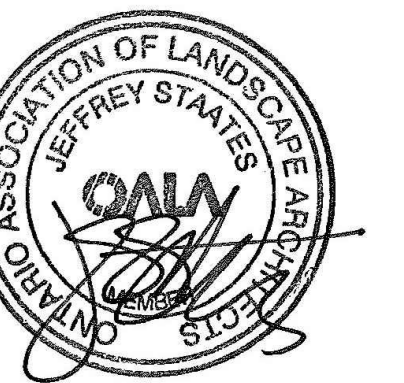

PROJECT

**LEBRETON LIBRARY**  
PARCEL  
665 Albert St  
Ottawa, ON  
Canada



**DREAM**  
30 Adelaide St. E., Suite 301,  
Toronto, ON M5C 3H1  
KEYPLAN

ISSUED FOR OPA, ZBA, & SPA - NOT FOR CONSTRUCTION 2022-04-22

ISSUE CHART

NO.	ISSUE	DATE
1	ISSUED FOR OPA, ZBA & SPA	2022-04-22
2	REVISION	
3	REVISION	

Job Number \_\_\_\_\_ TITLE \_\_\_\_\_

**LANDSCAPE DETAILS**  
SEATING AND WALL

SHEET NUMBER

**L09-12**

© 2022 Perkins and Will

**CONSULTANTS**

- civil  
TMIG  
8800 Dufferin St., Suite 200, Vaughan, ON L4K 0C5
- STRUCTURAL  
RJC Engineers  
1545 Carlin Ave., Suite 304, Ottawa, ON K1Z 8P9
- MEP  
Smith+Anderson  
1600 Carling Ave., Suite 530, Ottawa, ON K1Z 1G3
- LANDSCAPE  
PFS Studio  
1777 W 3rd Ave., Vancouver, BC V6J 1K1
- CONSULTANT  
Two Row Architect  
1804 6th Line, Oshawa, ON N0A 1M0
- CONTRACTOR  
EliSDon  
2880 Queensview Dr., Ottawa, ON K2B 8J9

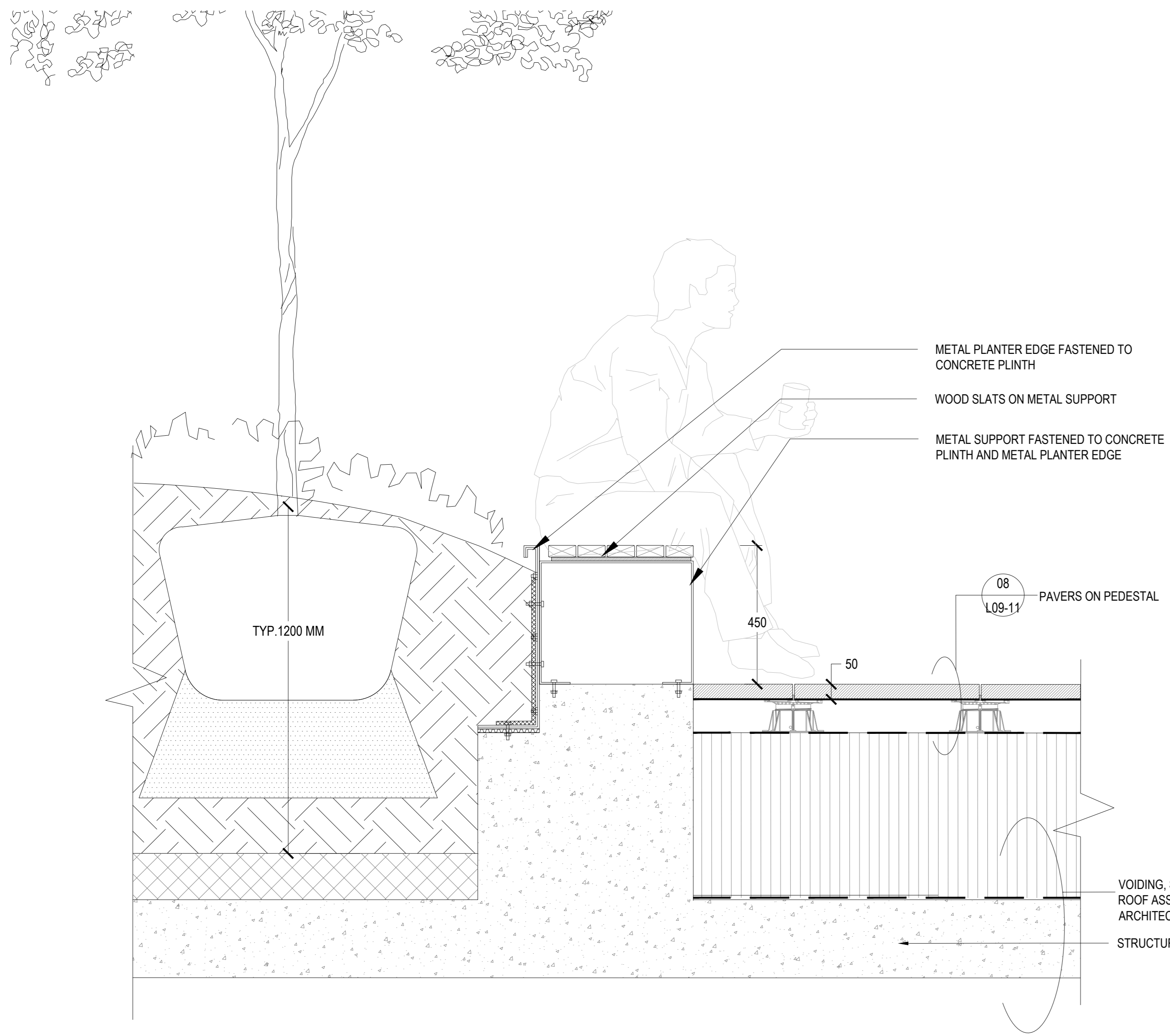

01 METAL TREE PLANTER W/SEATING AT UPPER TERRACES  
SCALE: 1:10

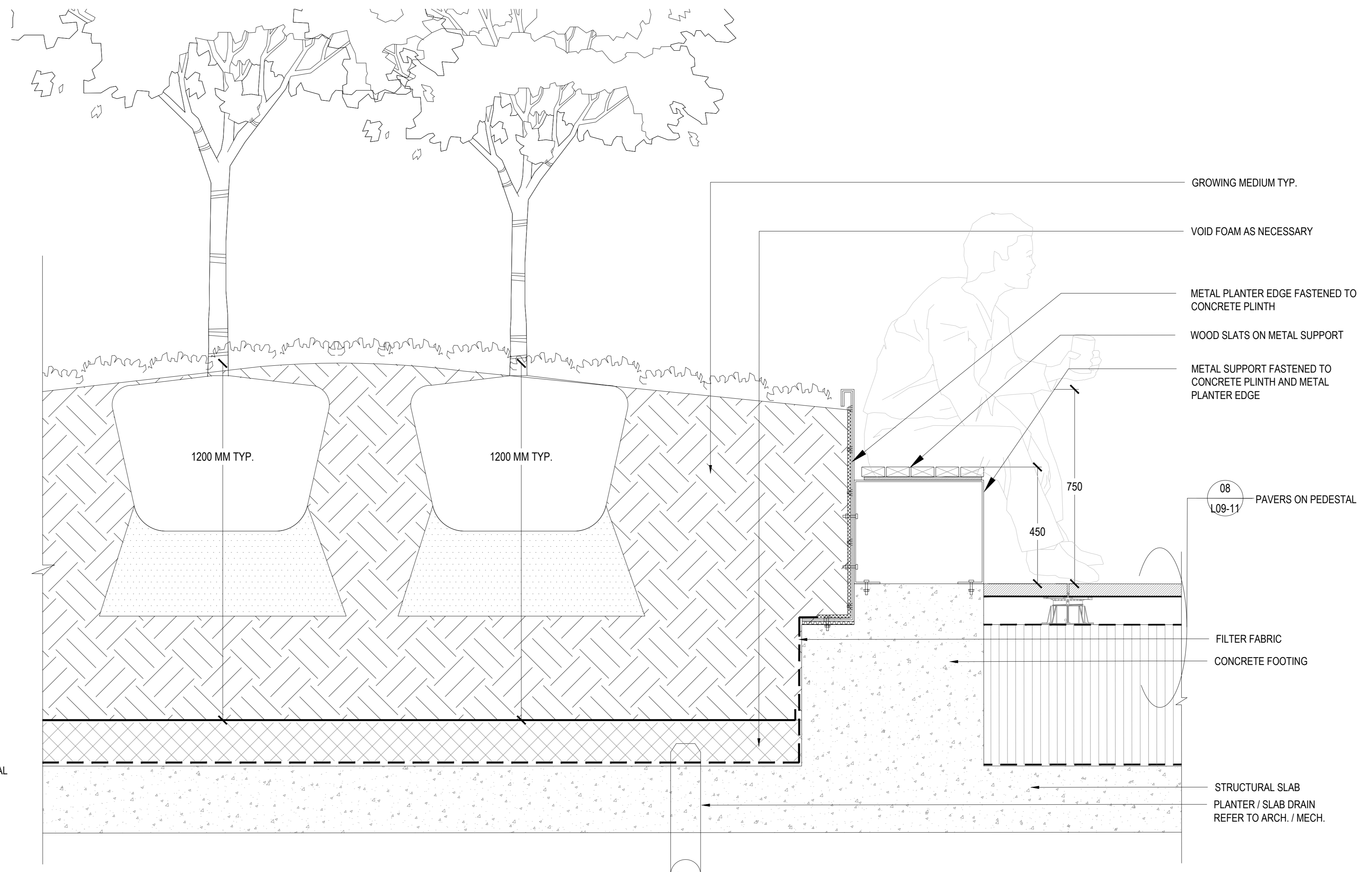

02 METAL PLANTER AT UPPER TERRACES  
SCALE: 1:10

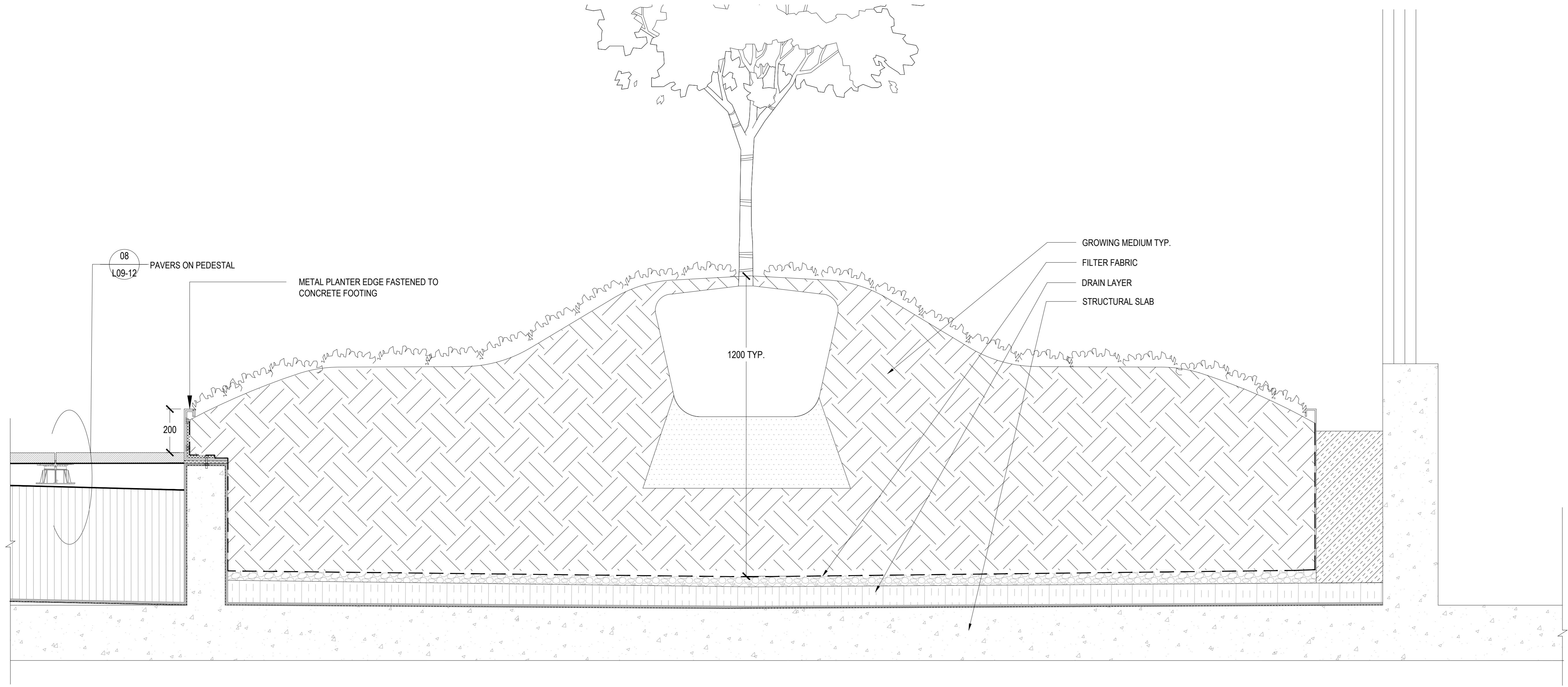

03 GREEN ROOF AT UPPER TERRACES  
SCALE: 1:10

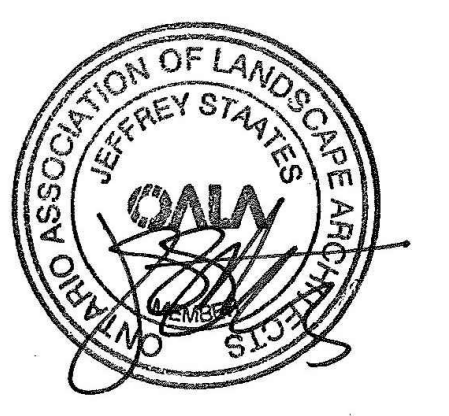

PROJECT

**LEBRETON LIBRARY**  
PARCEL  
665 Albert St  
Ottawa, ON  
Canada



**DREAM**  
30 Adelaide St. E., Suite 301,  
Toronto, ON M5C 3H1  
KEYPLAN

ISSUED FOR OPA, ZBA, & SPA - NOT FOR CONSTRUCTION 2022-04-22

**ISSUE CHART**

NO.	DATE	BY	CHKD.	TITLE
1	2022-04-22			ISSUED FOR OPA, ZBA & SPA

Job Number \_\_\_\_\_ TITLE \_\_\_\_\_

**LANDSCAPE DETAILS**  
**SEATING AND PLANTER**

SHEET NUMBER

**L09-13**

**CONSULTANTS**

- civil  
TMIG  
8800 Dufferin St., Suite 200, Vaughan, ON L4K 0C5  
STRUCTURAL
- RJC Engineers  
1545 Carlin Ave., Suite 304, Ottawa, ON K1Z 8P9  
MEP
- Smith+Anderson  
1600 Carling Ave., Suite 530, Ottawa, ON K1Z 1G3  
LANDSCAPE
- PFS Studio  
1777 W 3rd Ave., Vancouver, BC V6J 1K1
- CONSULTANT  
Two Row Architect  
1804 6th Line, Oshweken, ON N0A 1M0
- CONTRACTOR  
EllisDon  
2880 Queensview Dr., Ottawa, ON K2B 8J9

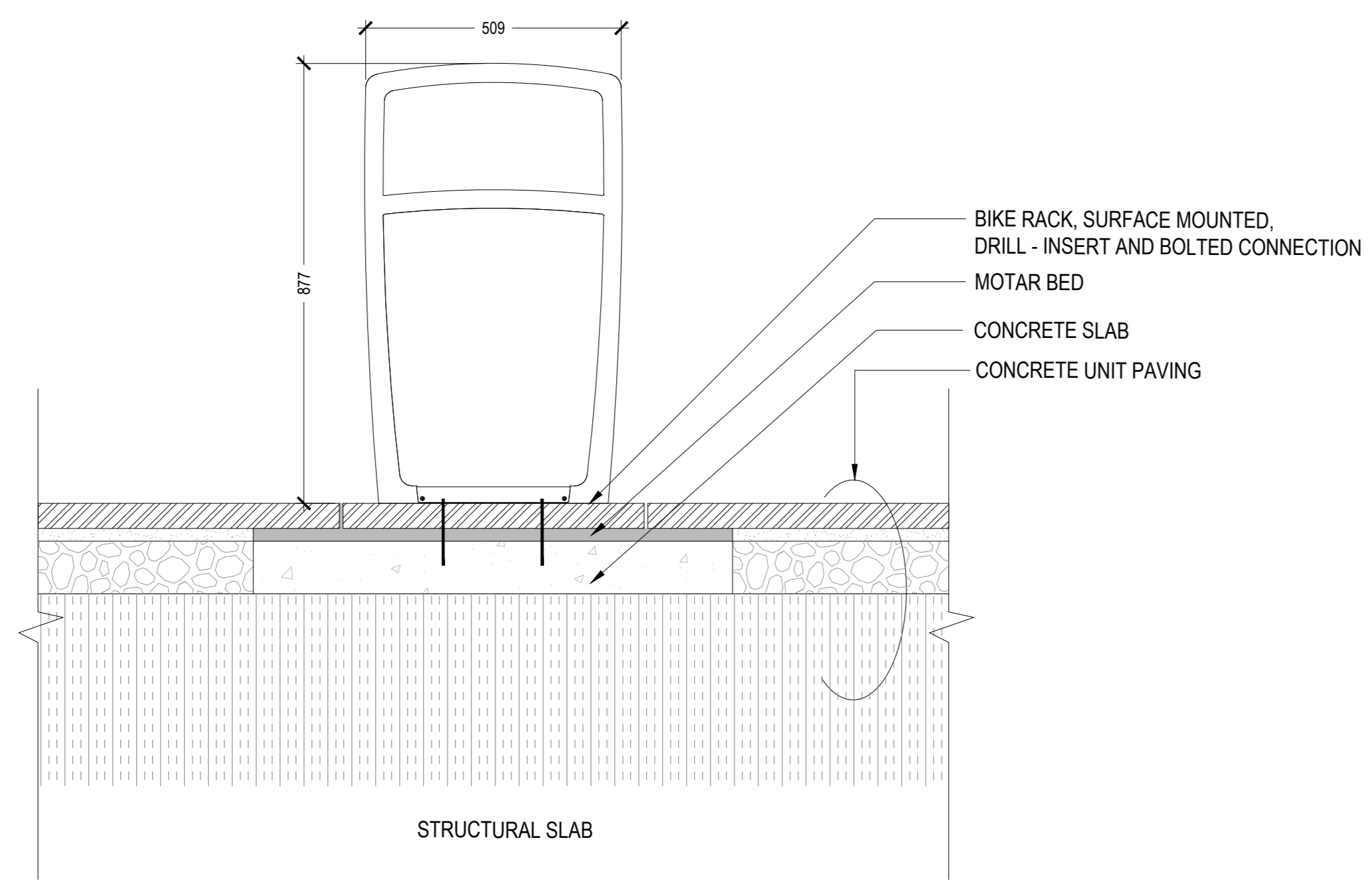

**SECTION**

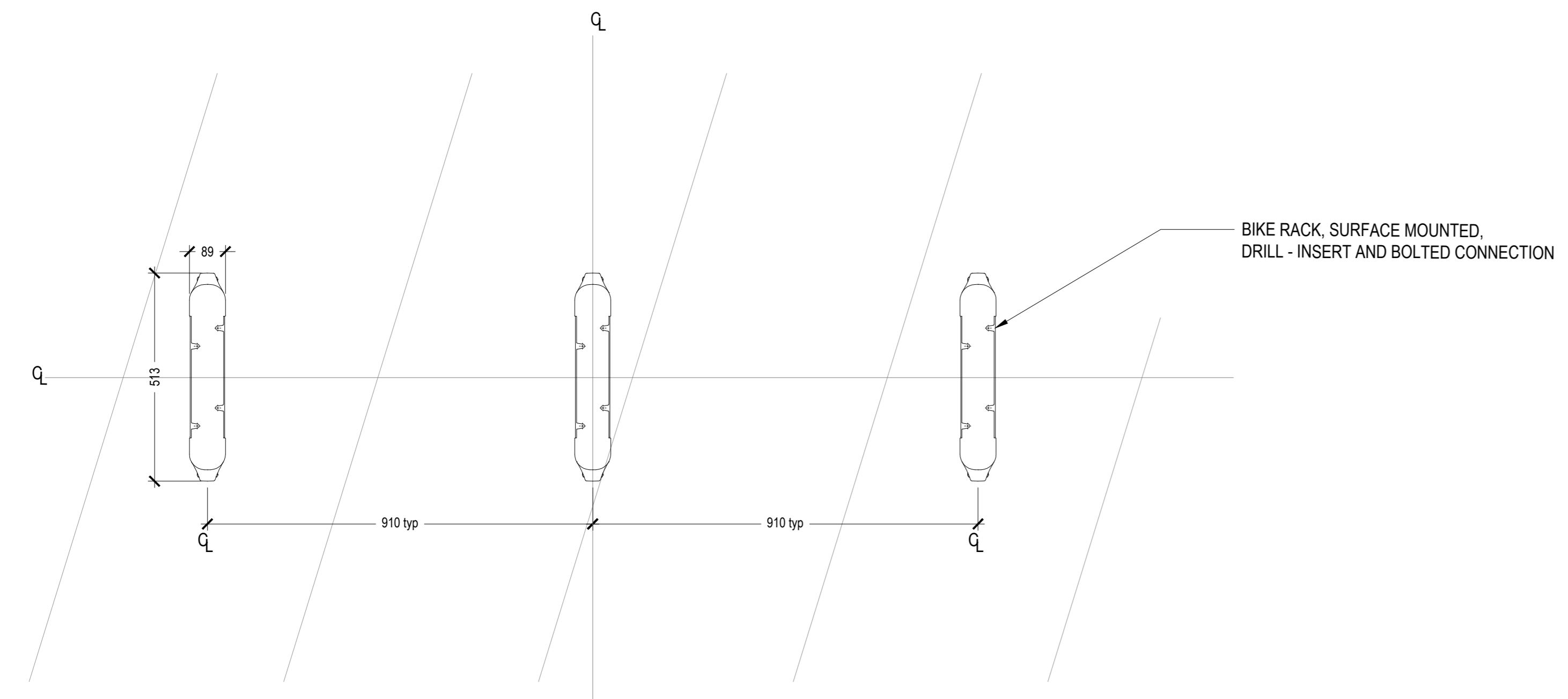

**PLAN**

01 TYP. BIKE RACK PLAN/SECTION  
SCALE: 1:10

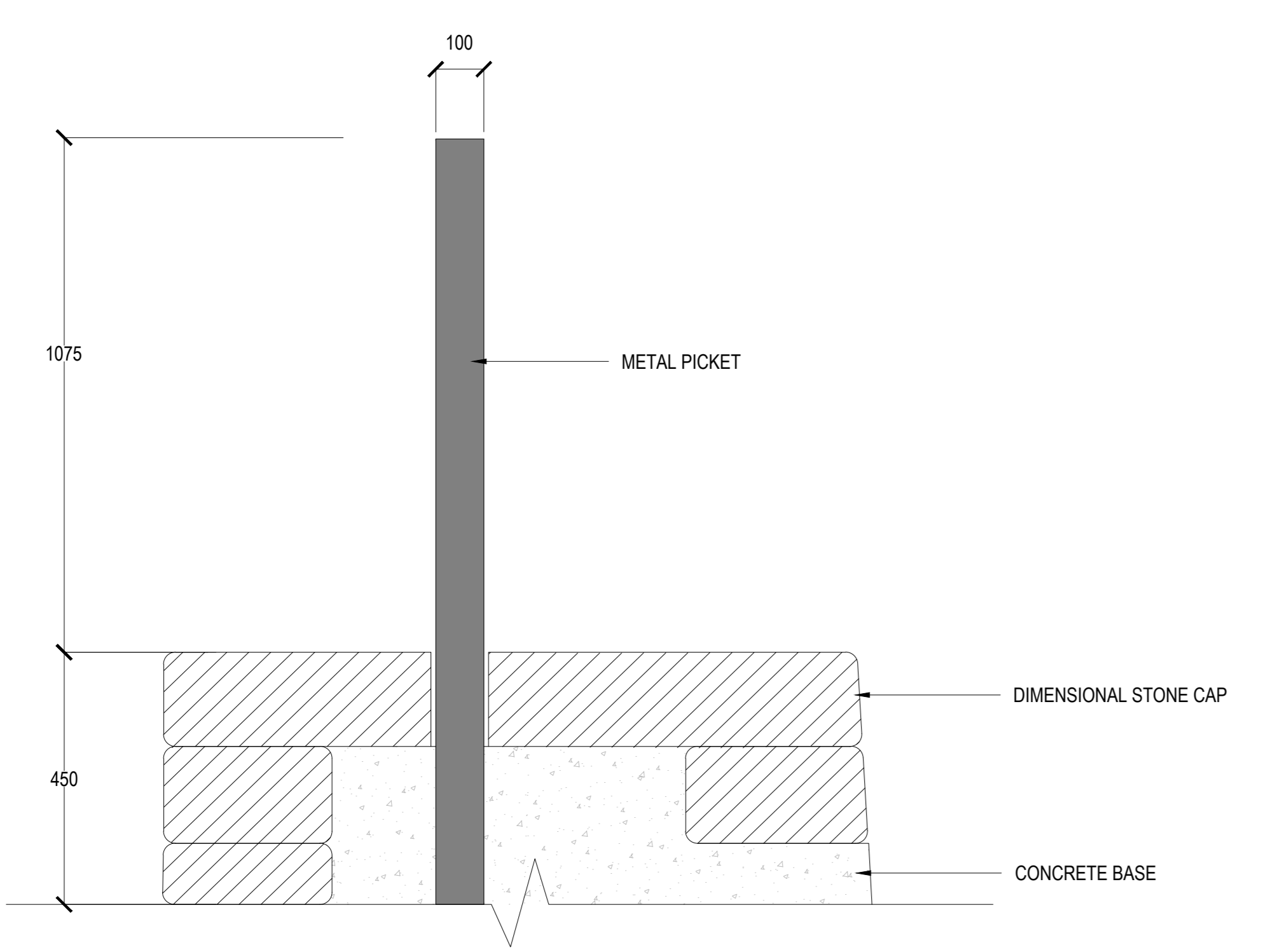

02 GUARDRAIL AT ESCARPMENT  
SCALE: 1:10



PROJECT

**LEBRETON LIBRARY**  
PARCEL  
665 Albert St  
Ottawa, ON  
Canada



**DREAM**  
30 Adelaide St. E., Suite 301,  
Toronto, ON M5C 3H1  
KEYPLAN

ISSUED FOR OPA, ZBA, & SPA - NOT FOR CONSTRUCTION 2022-04-22

**ISSUE CHART**

NO.	REVISION	DATE

**LANDSCAPE DETAILS**  
SITE FURNISHING

SHEET NUMBER

**L09-14**