

PROPERTY BOUNDARIES AND TOPOGRAPHIC INFORMATION TAKEN FROM:
 STANTEC GEOMATICS LTD.
 SURVEYOR'S REAL PROPERTY REPORT
 PART 1 - PLAN OF SURVEY
 LOT 100
 REGISTERED PLAN 272
 CITY OF OTTAWA

- ZONING (APARTMENT):**
- R4UC(2685) ZONING DESIGNATION
 - AREA X ON SCHEDULE 1A
 - NO LIMIT ON NUMBER OF DWELLING UNITS
 - 10m REQUIRED LOT WIDTH, PROVIDED
 - 300m² REQUIRED LOT AREA, PROVIDED
 - 1m HEIGHT LIMIT, PROVIDED
 - REAR YARD SETBACK MUST BE AT LEAST 30% OF THE DEPTH OF THE LOT, **VARIANCE GRANTED**
 - REAR YARD MUST BE 25% OF THE AREA OF THE LOT, PROVIDED
 - 1.5m MIN. SIDE YARD SETBACK, PROVIDED
 - 4.5m MIN. FRONT YARD SETBACK, PROVIDED
 - 20% OF THE AREA OF THE FRONT FACADE MUST BE RECESSED AN ADDITIONAL 0.6m, PROVIDED
 - FRONT FACADE TO HAVE 25% GLAZING (FRONT WINDOW SILLS MAX 1m AFF, WHERE INCLUDED IN GLAZING CALC.), PROVIDED
 - 25% OF DWELLINGS MUST HAVE AT LEAST 2 BEDROOMS, PROVIDED
 - 30% OF THE LOT AREA MUST BE PROVIDED AS LANDSCAPED AREA, PROVIDED
 - 50% OF THE REAR YARD MUST BE SOFT LANDSCAPED, AS WELL AS ANY AREA THAT IS NOT A DRIVE ISLE, PARKING SPACE, PATH, PATIO OR STORAGE SHED, PROVIDED
 - REAR YARD LANDSCAPING MUST INCLUDE A RECTANGULAR AREA OF AT LEAST 25sq.m., NO LONGER THAN TWICE ITS WIDTH, PROVIDED
 - 40% OF THE FRONT YARD MUST BE SOFT LANDSCAPED, PROVIDED
 - FRONT YARD MUST HAVE PARKING PROHIBITORS, PROVIDED
 - 0.1 VISITOR PARKING SPACES REQUIRED PER DWELLING UNIT EXCLUDING THE FIRST 12 UNITS, **VARIANCE GRANTED**
 - 0.5 PARKING SPACES REQUIRED PER DWELLING UNIT, EXCLUDING THE FIRST 12 DWELLING UNITS, **VARIANCE GRANTED**
 - 0.5 BIKE PARKING SPACES REQUIRED FOR EACH DWELLING UNIT, 1 PROVIDED FOR EACH D.U.
 - AMENITY AREAS MUST BE PROVIDED TO A TOTAL AREA OF 6sq.m./DU AND LOCATED INDOORS, ON BALCONIES OR IN THE REAR YARD, PROVIDED
 - A 3m LANDSCAPED BUFFER IS REQUIRED ABUTTING THE REAR LOT LINE, **VARIANCE GRANTED**
 - REAR YARD SHEDS ARE REQUIRED TO BE SETBACK 0.6m FROM LOT LINES, PROVIDED

Andrew McCreight

ANDREW MCCREIGHT
 MANAGER, DEVELOPMENT REVIEW CENTRAL
 PLANNING, DEVELOPMENT & BUILDING SERVICES
 DEVELOPMENT DEPARTMENT, CITY OF OTTAWA

APPROVED
 By Andrew McCreight at 2:39 pm, Jul 05, 2024

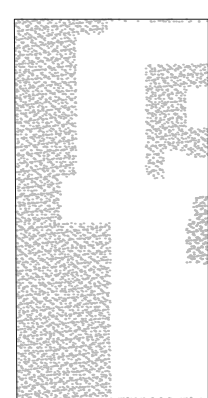

50% OF REAR YARD IS REQUIRED TO BE SOFT LANDSCAPED
 50% PROVIDED

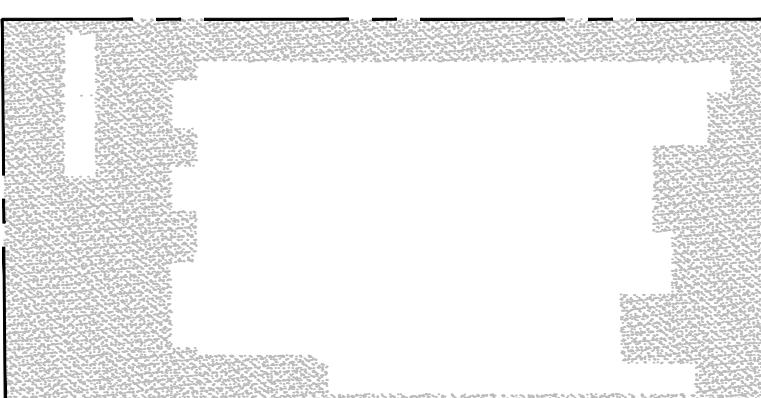

30% OF LOT IS REQUIRED TO BE LANDSCAPED
 42.6% LANDSCAPING PROVIDED

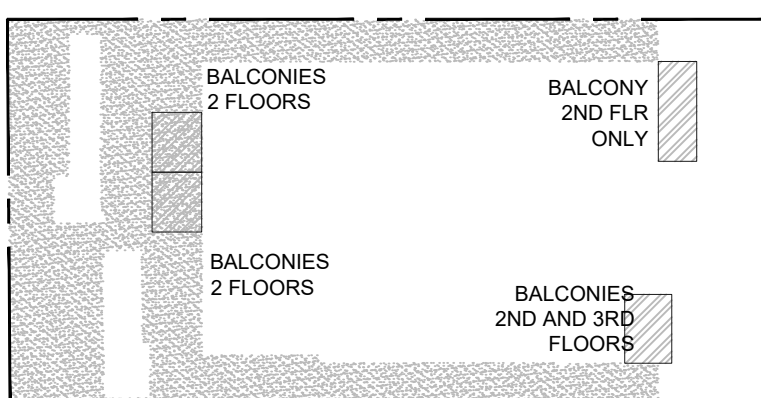

96 sq.m. OF AMENITY SPACE IS REQUIRED
 159 sq.m. OF AMENITY IS PROVIDED IN THE REAR AND SIDE YARDS
 35 sq.m. OF AMENITY IS PROVIDED ON BALCONIES
 194 sq.m. TOTAL AMENITY SPACE PROVIDED

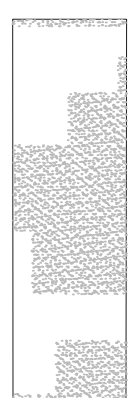

40% OF THE FRONT YARD IS REQUIRED TO BE SOFT LANDSCAPED
 56.75% LANDSCAPING PROVIDED



FRONT FACADE
 28% WINDOWS



20% RECESSED
 MORE THAN 0.6m

AVERAGE GRADE CALCULATION

72.06
72.61
72.70
72.28
289.65 / 4 = 72.41



Consultants:

Consultants:

No.	Y / M / D	REVISION
12	2024/07/04	INCREASED SIDE YARD SETBACK AT GARBAGE ENCLOSURE
11	2024/06/21	GARBAGE NOTE ADDED TO SITE PLAN
10	2024/06/19	ELEVATIONS FOR SITE PLAN CONTROL
9	2024/05/23	SITE PLAN RESUBMISSION
8	2022/04/14	SITE PLAN RESUBMISSION
7	2022/10/05	REISSUED FOR COMMITTEE OF ADJUSTMENT
6	2022/09/30	REISSUED FOR COMMITTEE OF ADJUSTMENT
No.	Y / M / D	REVISION

It is the responsibility of the appropriate contractor to check & verify all dimensions on site and report all errors and/or omissions to the architect. All contractors must comply with all pertinent codes & by-laws, & use proprietary products as directed by the manufacturer. Do not scale drawings. Copyright reserved.



RJH
 Rosaline J. Hill Architect Inc.
 414 Churchill Ave. N., Ottawa, ON, K1Z 5C6 • 613-853-2822
 www.rjh.ca • rosaline@rjh.ca

SMALL APARTMENT BUILDING
 436 Athlone Avenue, Ottawa, Ontario

SITE PLAN

Drawn By: AW/MP/RV	Date: JAN 2023	Sheet: A1.0
Project No: 2130	Scale: 1:100	

Drawing name: C:\Users\mhill\Desktop\Work From Home March 16/23\100_Athlone\2130_Site Plan.dwg

#18769