

ANDREW MCCREIGHT
 MANAGER, DEVELOPMENT REVIEW CENTRAL
 PLANNING, DEVELOPMENT & BUILDING SERVICES
 DEVELOPMENT DEPARTMENT, CITY OF OTTAWA

APPROVED
 By Andrew McCreight at 2:41 pm, Jul 05, 2024

| KEY TO MATERIALS | |
|------------------|---|
| 1 | BRICK VENEER COLOUR: TBD SIZE: NORMAN MORTAR COLOUR: NATURAL |
| 2 | HARDIE PANEL SIDING PROFILE: TBD TEXTURE: TBD COLOUR: TBD |
| 3 | ASPHALT SHINGLES COLOUR: TBD |
| 4A | HARDIE LAP SIDING PROFILE: 6" LAP SIDING TEXTURE: CEDARMILL COLOUR: PEARL GREY |
| 4B | HARDIE SIDING PROFILE: BOARD AND BATTEN TEXTURE: CEDARMILL COLOUR: PEARL GREY |
| 5 | ALUMINUM COMPOSITE PANEL PROFILE: PER DETAILS COLOUR: TBD |
| 6 | ALUMINUM CLAD VINYL WINDOWS COLOUR: BLACK (TBD) |
| 7 | ALUMINUM STOREFRONT ENTRY DOOR AND SIDELIGHT COLOUR: BLACK (TBD) |
| 8A | ALUMINUM AND GLASS BALCONY GUARD. ENGINEERED DRAWINGS TO BE PROVIDED TO BUILDING INSPECTOR COLOUR: TO MATCH WINDOWS |
| 8B | ALUMINUM PICKET BALCONY GUARD. ENGINEERED DRAWINGS TO BE PROVIDED TO BUILDING INSPECTOR COLOUR: TO MATCH WINDOWS |
| 8C | ETCHED GLASS PRIVACY SCREEN. ENGINEERED DRAWINGS TO BE PROVIDED TO BUILDING INSPECTOR COLOUR: TO MATCH WINDOWS |
| 8D | ALUMINUM PRIVACY SCREEN. ENGINEERED DRAWINGS TO BE PROVIDED TO BUILDING INSPECTOR COLOUR: TO MATCH WINDOWS |
| 9 | PRESTIGE PVC COLUMN CLADDING COLOUR: TO BALCONY RAILINGS |
| 10A | PREFINISHED 22ga ALUMINUM COLOUR: GREY (TBD) PROFILE: PER DETAILS |
| 10B | PREFINISHED 22ga ALUMINUM COLOUR: BLACK (TBD) PROFILE: PER DETAILS |
| 11 | ALUMINUM VENTED SOFFIT COLOUR: GREY (TBD) |
| 12 | OVERFLOW SCUPPER COLOUR: TBD (TO MATCH SIDING) |
| 13 | PREFINISHED 22ga ALUMINUM FASCIA COLOUR: TBD PROFILE: DB, FASCIA 1x4 ON 2x8 c/w MATCHING SOFFIT |
| 14 | INSULATED STEEL DOOR COLOUR: TBD |
| 15 | CEMENT PAVING |

1
A2.1
FRONT ELEVATION
 SCALE: 1/4"=1'-0"

Drawing name: C:\Users\ahill\Desktop\Work From Home\March 16\2310\Revised\2310\img\2310-Arch\CAD\2310 ELEC ELEV\SECT-FRONT.dwg

| No. | Y / M / D | REVISION |
|-----|------------|--------------------------------------|
| 10 | 2024/06/19 | ELEVATIONS FOR SITE PLAN CONTROL |
| 9 | 2024/05/23 | SITE PLAN RESUBMISSION |
| 8 | 2022/04/14 | SITE PLAN RESUBMISSION |
| 7 | 2022/10/05 | REISSUED FOR COMMITTEE OF ADJUSTMENT |
| 6 | 2022/09/30 | REISSUED FOR COMMITTEE OF ADJUSTMENT |
| 5 | 2022/09/15 | ISSUED FOR COMMITTEE OF ADJUSTMENT |
| 4 | 2022/05/16 | ISSUED FOR SITE PLAN APPLICATION |

| No. | Y / M / D | REVISION |
|-----|------------|--------------------------------------|
| 10 | 2024/06/19 | ELEVATIONS FOR SITE PLAN CONTROL |
| 9 | 2024/05/23 | SITE PLAN RESUBMISSION |
| 8 | 2022/04/14 | SITE PLAN RESUBMISSION |
| 7 | 2022/10/05 | REISSUED FOR COMMITTEE OF ADJUSTMENT |
| 6 | 2022/09/30 | REISSUED FOR COMMITTEE OF ADJUSTMENT |
| 5 | 2022/09/15 | ISSUED FOR COMMITTEE OF ADJUSTMENT |
| 4 | 2022/05/16 | ISSUED FOR SITE PLAN APPLICATION |

It is the responsibility of the appropriate contractor to check & verify all dimensions on site and report all errors and/or omissions to the architect. All contractors must comply with all pertinent codes & by-laws, & use proprietary products as directed by the manufacturer. Do not scale drawings. Copyright reserved.

ARCHITECTS
ROSALINE J. HILL
5997

R J H

Rosaline J. Hill Architect Inc.
 414 Churchill Ave. N., Ottawa,
 ON, K1Z 5C6 • 613-853-2822
 www.rjhill.ca • rosaline@rjhill.ca

SMALL APARTMENT BUILDING
 436 Athlone Avenue, Ottawa, Ontario

FRONT ELEVATION

| | | |
|------------------------------|-------------------------------|-----------------------|
| Drawn By: AW/MP/RV | Date: JAN 2023 | Sheet: A2.1 |
| Project No: 2130 | Scale: 1/4" = 1'-0" | |

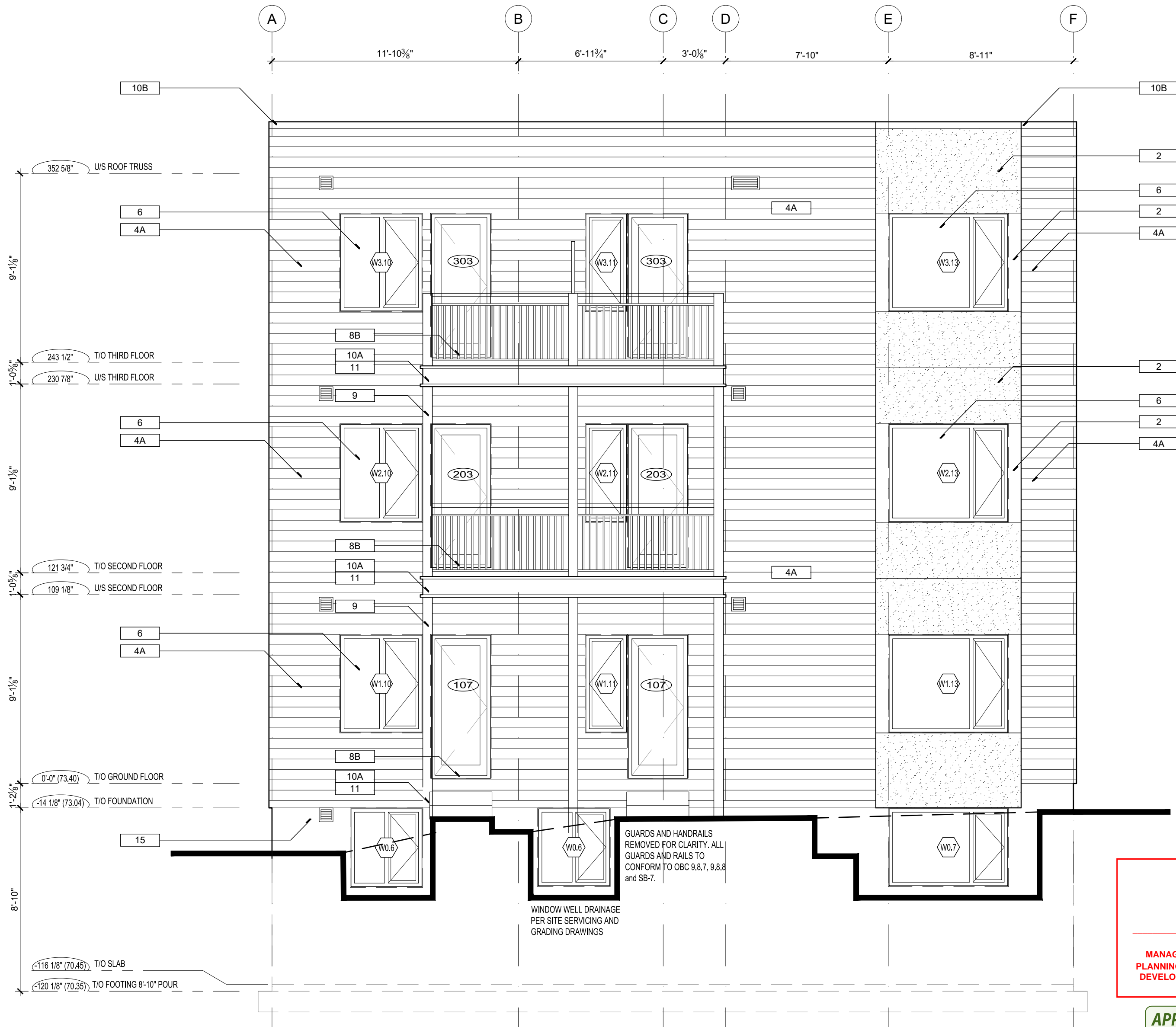

| KEY TO MATERIALS | |
|------------------|---|
| 1 | BRICK VENEER COLOUR: TBD SIZE: NORMAN MORTAR COLOUR: NATURAL |
| 2 | HARDIE PANEL SIDING PROFILE: TEXTURE: TBD COLOUR: TBD |
| 3 | ASPHALT SHINGLES COLOUR: TBD |
| 4A | HARDIE LAP SIDING PROFILE: 6" LAP SIDING TEXTURE: CEDARMILL COLOUR: PEARL GREY |
| 4B | HARDIE SIDING PROFILE: BOARD AND BATTEN TEXTURE: CEDARMILL COLOUR: PEARL GREY |
| 5 | ALUMINUM COMPOSITE PANEL PROFILE: PER DETAILS COLOUR: TBD |
| 6 | ALUMINUM CLAD VINYL WINDOWS COLOUR: BLACK (TBD) |
| 7 | ALUMINUM STOREFRONT ENTRY DOOR AND SIDELIGHT COLOUR: BLACK (TBD) |
| 8A | ALUMINUM AND GLASS BALCONY GUARD. ENGINEERED DRAWINGS TO BE PROVIDED TO BUILDING INSPECTOR COLOUR: TO MATCH WINDOWS |
| 8B | ALUMINUM PICKET BALCONY GUARD. ENGINEERED DRAWINGS TO BE PROVIDED TO BUILDING INSPECTOR COLOUR: TO MATCH WINDOWS |
| 8C | ETCHED GLASS PRIVACY SCREEN. ENGINEERED DRAWINGS TO BE PROVIDED TO BUILDING INSPECTOR COLOUR: TO MATCH WINDOWS |
| 8D | ALUMINUM PRIVACY SCREEN. ENGINEERED DRAWINGS TO BE PROVIDED TO BUILDING INSPECTOR COLOUR: TO MATCH WINDOWS |
| 9 | PRESTIGE PVC COLUMN CLADDING COLOUR: TO BALCONY RAILINGS |
| 10A | PREFINISHED 22ga ALUMINUM COLOUR: GREY (TBD) PROFILE: PER DETAILS |
| 10B | PREFINISHED 22ga ALUMINUM COLOUR: BLACK (TBD) PROFILE: PER DETAILS |
| 11 | ALUMINUM VENTED SOFFIT COLOUR: GREY (TBD) |
| 12 | OVERFLOW SCUPPER COLOUR: TBD (TO MATCH SIDING) |
| 13 | PREFINISHED 22ga ALUMINUM FASCIA COLOUR: TBD PROFILE: DB. FASCIA 1x4 ON 2x8 c/w MATCHING SOFFIT |
| 14 | INSULATED STEEL DOOR COLOUR: TBD |
| 15 | CEMENT PAVING |

Andrew McCreight

ANDREW MCCREIGHT
MANAGER, DEVELOPMENT REVIEW CENTRAL
PLANNING, DEVELOPMENT & BUILDING SERVICES
DEVELOPMENT DEPARTMENT, CITY OF OTTAWA

APPROVED
By Andrew McCreight at 2:41 pm, Jul 05, 2024

1
A2.2 LEFT ELEVATION
SCALE: 1/4"=1'-0"

Drawing name: C:\Users\ahill\Desktop\Work From Home\March 182310\Revised\210\Angie\210-SubCAD\210 ELEV\REAR ELEV\REAR ELEV.DWG

| Consultants: | |
|--------------|--|
| | |

| Consultants: | |
|--------------|--|
| | |

| No. | Y / M / D | REVISION |
|-----|------------|--------------------------------------|
| 10 | 2024/06/19 | ELEVATIONS FOR SITE PLAN CONTROL |
| 9 | 2024/05/23 | SITE PLAN RESUBMISSION |
| 8 | 2022/04/14 | SITE PLAN RESUBMISSION |
| 7 | 2022/10/05 | REISSUED FOR COMMITTEE OF ADJUSTMENT |
| 6 | 2022/09/30 | REISSUED FOR COMMITTEE OF ADJUSTMENT |
| 5 | 2022/09/15 | ISSUED FOR COMMITTEE OF ADJUSTMENT |
| 4 | 2022/05/16 | ISSUED FOR SITE PLAN APPLICATION |
| No. | Y / M / D | REVISION |

It is the responsibility of the appropriate contractor to check & verify all dimensions on site and report all errors and/or omissions to the architect. All contractors must comply with all pertinent codes & by-laws. Use proprietary products as directed by the manufacturer. Do not scale drawings. Copyright reserved.

RJH ARCHITECTS
ROSALINE J. HILL
LICENCE
5997

R
J
H

Rosaline J. Hill Architect Inc.
414 Churchill Ave. N., Ottawa,
ON, K1Z 5C6 • 613-853-2822
www.rjh.ca • rosaline@rjh.ca

SMALL APARTMENT BUILDING
436 Athlone Avenue, Ottawa, Ontario

REAR ELEVATION

| | | |
|-----------------------|--------------------------|-----------------------|
| Drawn By: AW/MP/RV | Date: JAN 2023 | Sheet: A2.2 |
| Project No: 2130 | Scale: 1/4" = 1'-0" | |

#17760 PLOTTED: Wed, 18 Jun 2024

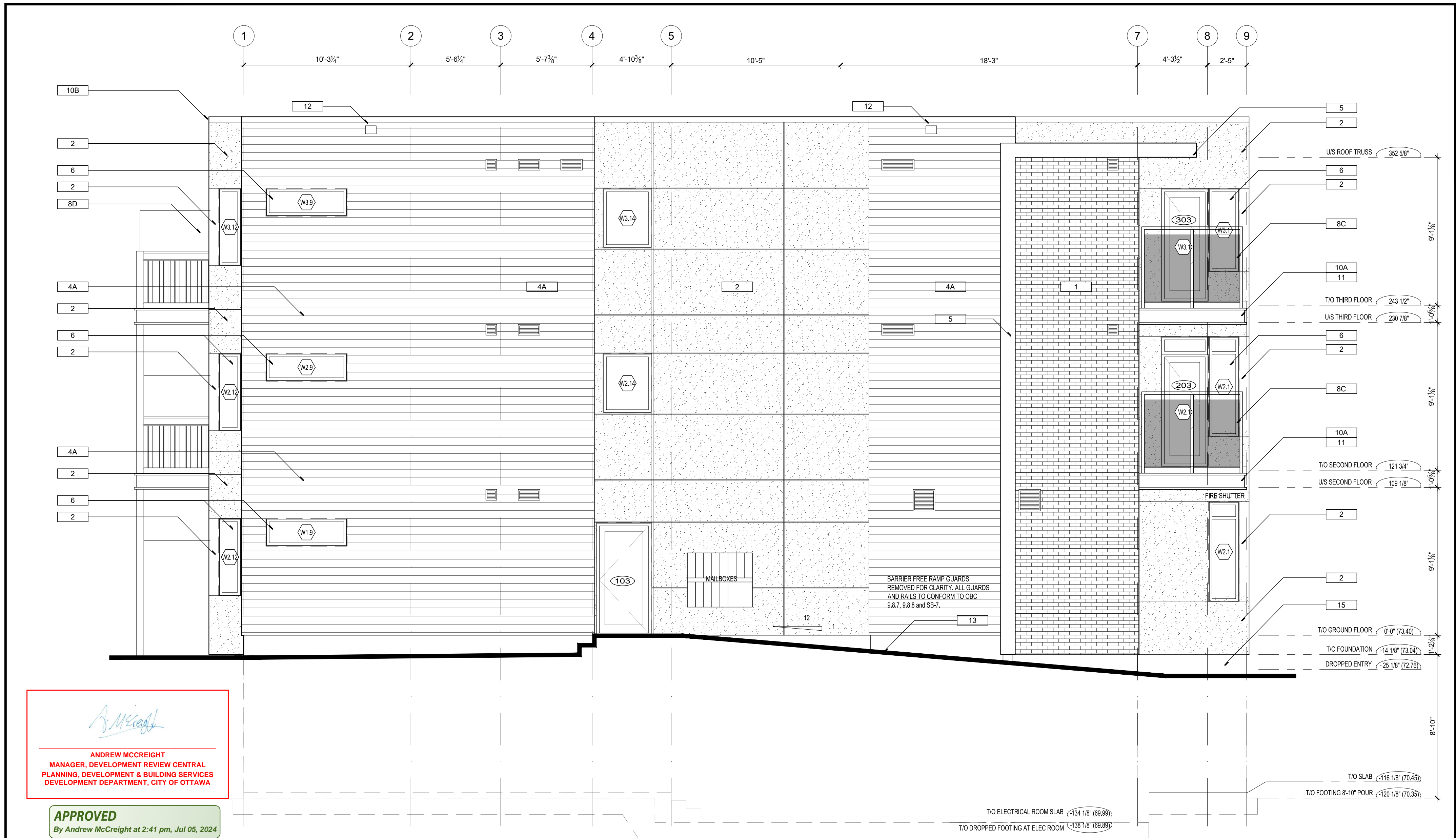

Andrew McCreight
ANDREW MCCREIGHT
 MANAGER, DEVELOPMENT REVIEW CENTRAL
 PLANNING, DEVELOPMENT & BUILDING SERVICES
 DEVELOPMENT DEPARTMENT, CITY OF OTTAWA

APPROVED
 By Andrew McCreight at 2:41 pm, Jul 05, 2024

2 RIGHT ELEVATION
 A2.2 SCALE: 1/4"=1'-0"

| No. | Y / M / D | REVISION |
|-----|------------|--------------------------------------|
| 10 | 2024/06/19 | ELEVATIONS FOR SITE PLAN CONTROL |
| 9 | 2024/05/23 | SITE PLAN RESUBMISSION |
| 8 | 2022/04/14 | SITE PLAN RESUBMISSION |
| 7 | 2022/10/05 | REISSUED FOR COMMITTEE OF ADJUSTMENT |
| 6 | 2022/09/30 | REISSUED FOR COMMITTEE OF ADJUSTMENT |
| 5 | 2022/09/15 | ISSUED FOR COMMITTEE OF ADJUSTMENT |
| 4 | 2022/05/16 | ISSUED FOR SITE PLAN APPLICATION |
| No. | Y / M / D | REVISION |

It is the responsibility of the appropriate contractor to check & verify all dimensions on site and report all errors &/or omissions to the architect. All contractors must comply with all pertinent codes & by-laws, & use proprietary products as directed by the manufacturer. Do not scale drawings. Copyright reserved.



RJH
 Rosaline J. Hill Architect Inc.
 414 Churchill Ave. N., Ottawa, ON, K1Z 5C6 • 613-853-2822
 www.rjh.ca • rosaline@rjh.ca

SMALL APARTMENT BUILDING
 436 Athlone Avenue, Ottawa, Ontario
LEFT ELEVATION

| | | |
|-----------------------|------------------------|-----------------------|
| Drawn By: AW/MP/RV | Date: JAN 2023 | Sheet: A2.3 |
| Project No: 2130 | Scale: 1/4" = 1'-0" | |

Drawing name: C:\Users\ahill\Desktop\Work From Home\March 162310\Revised\2130\img\2130-Arch\A2.2-130 ELEV-SECT-DWT.dwg

PLOTTED: Wed, 16 Jun 2024 #19760

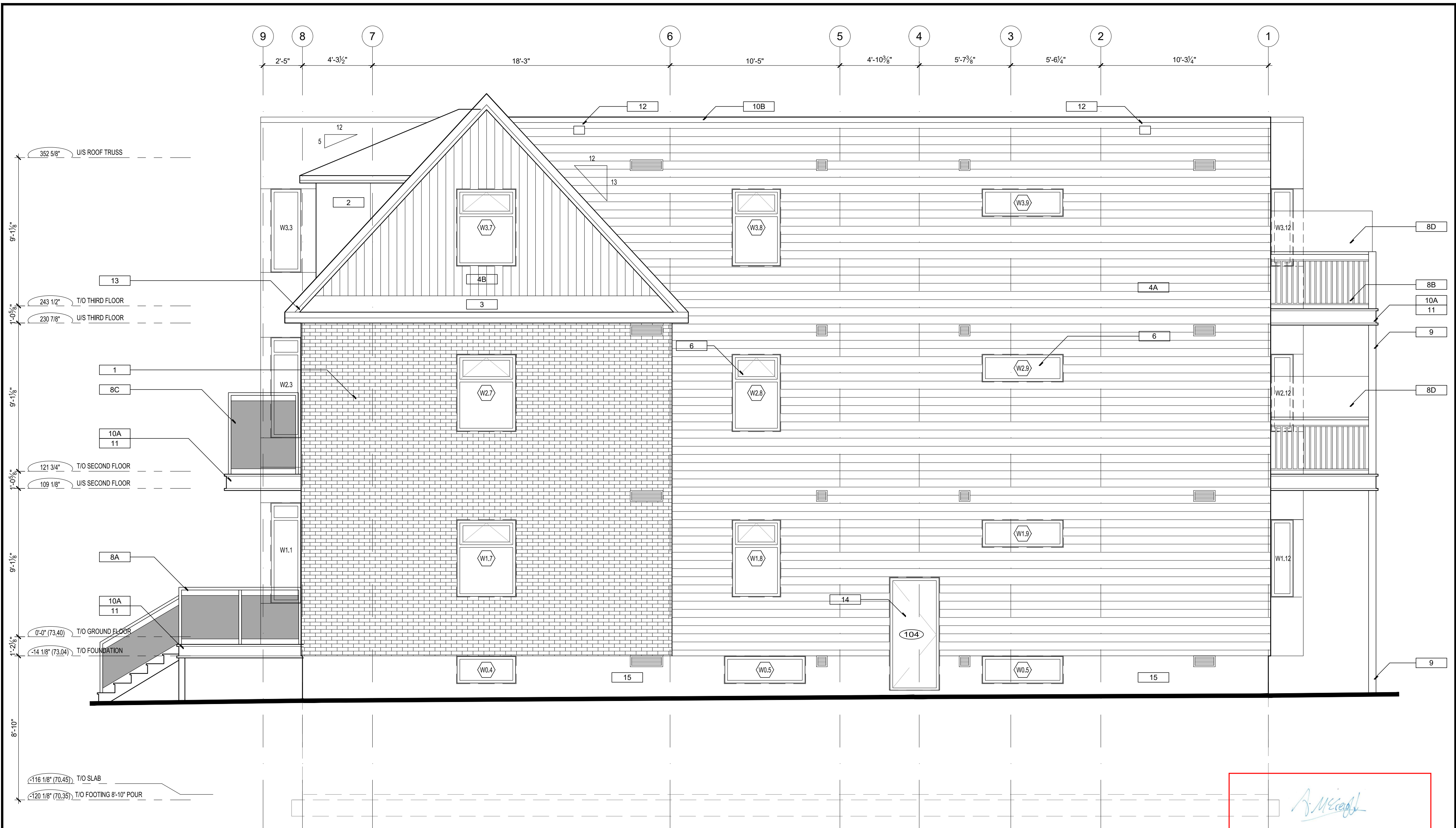

1 BUILDING SECTION
A3.1 SCALE: 1/4"=1'-0"

Andrew McCreight
ANDREW MCCREIGHT
 MANAGER, DEVELOPMENT REVIEW CENTRAL
 PLANNING, DEVELOPMENT & BUILDING SERVICES
 DEVELOPMENT DEPARTMENT, CITY OF OTTAWA

APPROVED
 By Andrew McCreight at 2:41 pm, Jul 05, 2024

Drawing name: C:\Users\ahill\OneDrive\Work\From Home\March 16 2020\Revised\210 - 444\210 - 444\CAD\210 ELEV\SECT-DET.dwg

| | |
|--------------|--------------|
| Consultants: | Consultants: |
|--------------|--------------|

| No. | Y / M / D | REVISION |
|-----|------------|--------------------------------------|
| 10 | 2024/06/19 | ELEVATIONS FOR SITE PLAN CONTROL |
| 9 | 2024/05/23 | SITE PLAN RESUBMISSION |
| 8 | 2022/04/14 | SITE PLAN RESUBMISSION |
| 7 | 2022/10/05 | REISSUED FOR COMMITTEE OF ADJUSTMENT |
| 6 | 2022/09/30 | REISSUED FOR COMMITTEE OF ADJUSTMENT |
| 5 | 2022/09/15 | ISSUED FOR COMMITTEE OF ADJUSTMENT |
| 4 | 2022/05/16 | ISSUED FOR SITE PLAN APPLICATION |

It is the responsibility of the appropriate contractor to check & verify all dimensions on site and report all errors &/or omissions to the architect. All contractors must comply with all pertinent codes & by-laws & use proprietary products as directed by the manufacturer. Do not scale drawings. Copyright reserved.

Rosaline J. Hill Architects
 Rosaline J. Hill
 Licence 5997

RJH
 Rosaline J. Hill Architect Inc.
 414 Churchill Ave. N., Ottawa,
 ON, K1Z 5C6 • 613-853-2822
 www.rjhill.ca • rosaline@rjhill.ca

SMALL APARTMENT BUILDING
 436 Athlone Avenue, Ottawa, Ontario

RIGHT ELEVATION

| | | |
|-----------------------|------------------------|-----------------------|
| Drawn By: AW/MP/RV | Date: JAN 2023 | Sheet: A2.4 |
| Project No: 2130 | Scale: 1/4" = 1'-0" | |

#12760