

FILENAME: \\monitorentry.local\shaw.ottawa\01 Project - Proposals\2018 - 2024\18-0534-01 Silver Hotels_1305 Maritime Way - Retaining Walls.dwg
 LAST SAVE: Monday, June 10 2024 1:51:54 PM BY: afhennigton
 LAST PLOTTED: Tuesday, June 11 2024 12:11:11 PM

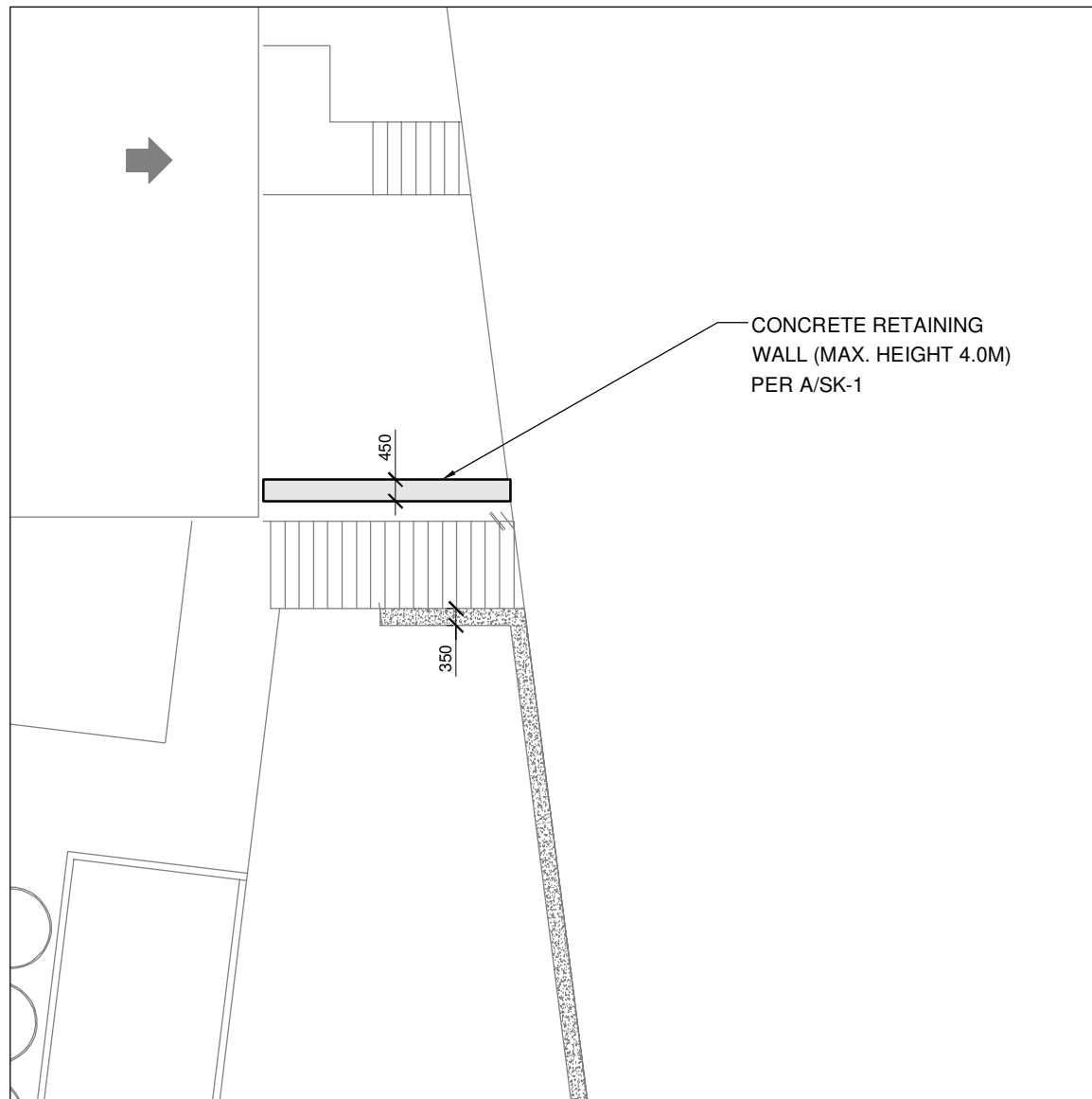

PART PLAN

1:150

NOTES:

1. REFER TO S1.0 & S2.0 STRUCTURAL DRAWINGS FOR ADDITIONAL NOTES AND INFORMATION. (TYP.)
2. BASED ON A MINIMUM BEARING CAPACITY OF 100 kPa.

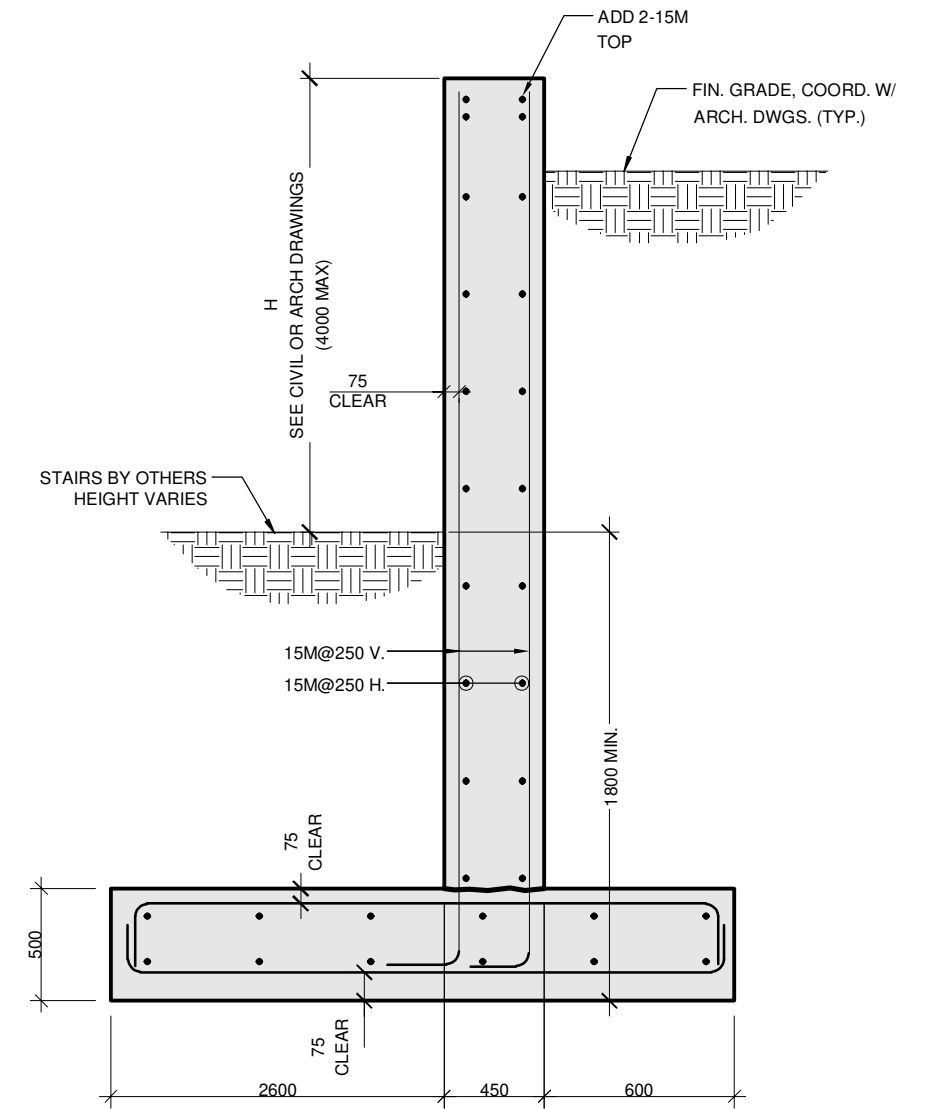

A SECTION
SK-1
 1:20

TO BE READ IN CONJUNCTION WITH CONTRACT DOCUMENTS

Stamp:		Client:		
		Project: KANATA HAMPTON INN & SUITES 1305 MARITIME WAY, KANATA, ONT.		
		Title: RETAINING WALL		
Drawn by: TE	Scale: AS NOTED	Drawing Number: SK-1		
Checked By: MH	Date: 2024/06/10			
Project Number: CCO-180534-00		No. 1	ISSUED FOR PERMIT	Date: 2024-06-11
		No.	Revision / Issue	Date

D07-12-22-0091