

# PART PLAN

1:150

NOTES:

1. REFER TO S1.0 & S2.0 STRUCTURAL DRAWINGS FOR ADDITIONAL NOTES AND INFORMATION. (TYP.)
2. BASED ON A MINIMUM BEARING CAPACITY OF 150 kPa.

**APPROVED**

By Kersten Nitsche at 3:30 pm, Dec 16, 2024

*Kersten Nitsche*

**KERSTEN NITSCHKE, MCIP RPP  
MANAGER (A), DEVELOPMENT REVIEW WEST  
PLANNING, DEVELOPMENT AND BUILDING SERVICES  
DEPARTMENT, CITY OF OTTAWA**

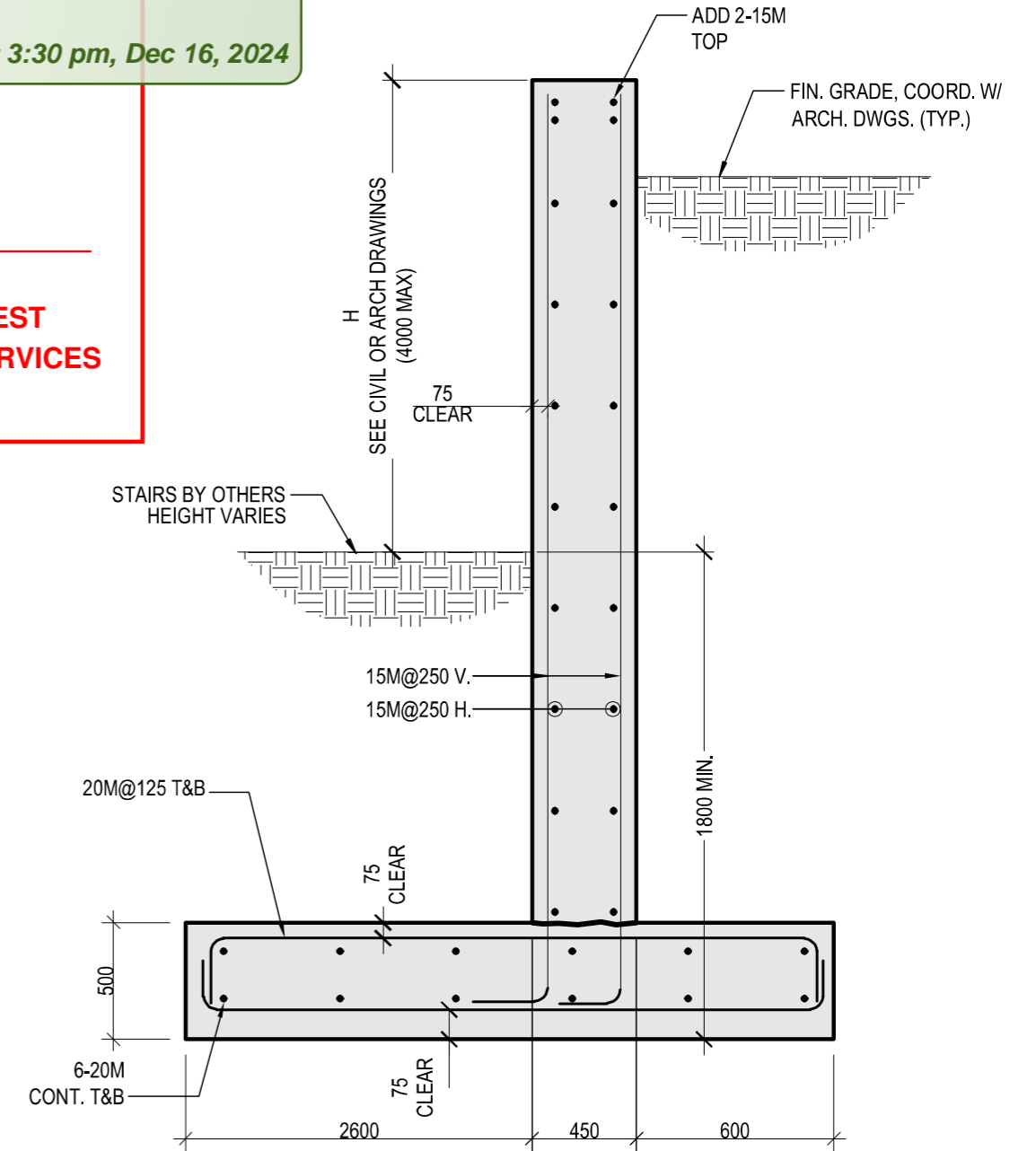

**A SECTION**  
**SK-1**  
NTS

TO BE READ IN CONJUNCTION WITH CONTRACT DOCUMENTS

Stamp:		Client:	
		Project: <b>KANATA HAMPTON INN &amp; SUITES</b> 1305 MARITIME WAY, KANATA, ONT.	
Drawn by: TE Checked By: MH Project Number: <b>CCO-180534-00</b>		Title: <b>RETAINING WALL</b> Drawing Number: <b>SK-1</b>	
Scale: AS NOTED Date: 2024/06/10		1 ISSUED FOR PERMIT 2024-06-11	
Revision / Issue Date		No.	