



STAMP

REV	DATE	ISSUE
10	17/01/2023	RE ISSUED FOR SITE PLAN CONTROL
9	06/09/2022	ISSUED FOR MINOR VARIANCE
8	26/08/2022	RE ISSUED FOR SITE PLAN CONTROL
5	27/05/2022	ISSUED FOR BUILDING PERMIT
4	05/10/2022	ISSUED FOR SITE PLAN CONTROL
3	03/11/2022	ISSUED FOR COORDINATION
2	03/08/2022	ISSUED FOR COORDINATION
1	01/28/2022	ISSUED FOR COORDINATION

NOTES

- OWNERSHIP OF THE COPYRIGHT OF THE DESIGN AND THE WORKS EXECUTED FROM THE DESIGN REMAINS WITH CSV ARCHITECTS, AND MAY NOT BE REPRODUCED IN ANY FORM WITHOUT THE WRITTEN CONSENT OF CSV ARCHITECTS.
- THE DRAWINGS, PRESENTATIONS AND SPECIFICATIONS AS INSTRUMENTS OF SERVICE ARE AND SHALL REMAIN THE PROPERTY OF CSV ARCHITECTS. THEY ARE NOT TO BE USED BY THE CLIENT ON OTHER PROJECTS OR ON EXTENSIONS TO THIS PROJECT WITHOUT THE WRITTEN CONSENT OF CSV ARCHITECTS.
- THIS DRAWING IS TO BE READ IN CONJUNCTION WITH ALL OTHER PROJECT DRAWINGS AND SPECIFICATIONS.
- DO NOT SCALE DRAWINGS. CONTRACTOR SHALL BE RESPONSIBLE TO VERIFY DIMENSIONS ON SITE.
- ALL WORK SHALL BE IN ACCORDANCE WITH THE ONTARIO BUILDING CODE AND ALL SUPPLEMENTS AND APPLICABLE MUNICIPAL REGULATIONS.

CLIENT
78 ROSEMOUNT AVE INC.
 OTTAWA
 ONTARIO, CANADA

PROJECT
78 ROSEMOUNT AVE.

78 Rosemount Avenue, Ottawa, ON
 K1Y 1P6

TITLE
SITE PLAN

PROJECT NO: 2021-1320
 DRAWN: JW
 APPROVED: JS
 SCALE: As indicated
 DATE PRINTED: 1/19/2023 1:49:48 PM

REV DRAWING NO.

10 A100

#18765

SITE PLAN KEYNOTES:

- CONCRETE WINDOW WELL C/W AREA DRAIN. FILL W/ LOOSE STONE
- CONCRETE PAD
- BICYCLE PARKING
- REFUSE/RECYCLE BIN
- CONCRETE PATHWAY
- LINE OF BALCONY ABOVE
- GATE
- DOOR OPERATOR PUSH BUTTON ON PEDESTAL - REFER TO ELECTRICAL
- OUTLINE OF CANOPY ABOVE
- AREA OF PAVERS

SITE PLAN GENERAL NOTES:

- ALL GENERAL SITE INFORMATION AND CONDITIONS COMPILED FROM EXISTING PLANS AND SURVEYS.
- DO NOT SCALE THIS DRAWING.
- REPORT ANY DISCREPANCIES PRIOR TO COMMENCING WORK. NO RESPONSIBILITY IS BORN BY THE CONSULTANT FOR UNKNOWN SUBSURFACE CONDITIONS.
- CONTRACTOR TO CHECK AND VERIFY ALL DIMENSIONS ON SITE AND REPORT ANY ERRORS AND/OR OMISSIONS TO THE CONSULTANT.
- REINSTATE ALL AREAS AND ITEMS DAMAGED AS A RESULT OF CONSTRUCTION ACTIVITIES TO THE SATISFACTION OF THE CONSULTANT.
- CONTRACTOR TO LAYOUT PLANTING BEDS, PATHWAYS ETC. TO APPROVAL OF CONSULTANT PRIOR TO ANY JOB EXCAVATION.
- THE ACCURACY OF THE POSITION OF UTILITIES IS NOT GUARANTEED - CONTRACTOR TO VERIFY PRIOR TO EXCAVATION.
- INDIVIDUAL UTILITY COMPANY MUST BE CONTACTED FOR CONFIRMATION OF UTILITY EXISTENCE AND LOCATION PRIOR TO DIGGING.
- ALL DISTURBED AREAS TO BE RESTORED TO ORIGINAL CONDITION OR BETTER UNLESS OTHERWISE NOTED.

SITE PLAN LEGEND:

- EXISTING BUILDING
- EXISTING CONCRETE SIDEWALK
- NEW GRASS
- CONCRETE PAD/PATH
- PEASTONE/RIVERSTONE/MAINTENANCE STRIP
- PAVER TYPE 1
- EMERGENCY EXIT
- SERVICE DOORS
- BUILDING MAIN ENTRANCE
- PROPERTY LINE
- SETBACK
- 1800mm HIGH WOOD PRIVACY FENCE
- NEW DOMESTIC WATER
- NEW SANITARY
- NEW STORM
- NEW ELECTRICAL SERVICE (BELOW GRADE)
- GAS
- EXISTING OVER HEAD WIRES
- CATCH BASIN
- CATCH BASIN EXISTING
- LIGHT STANDARD
- LIGHT STANDARD EXISTING
- FIRE HYDRANT
- FIRE HYDRANT EXISTING
- MANHOLE
- MANHOLE EXISTING
- UTILITY POLE
- UTILITY POLE EXISTING
- SIAMESE CONNECTION
- DROPPED CURB
- EXISTING TREE
- PROPOSED TREE
- PROPOSED SHRUB
- PROPOSED FLOWERING PLANT

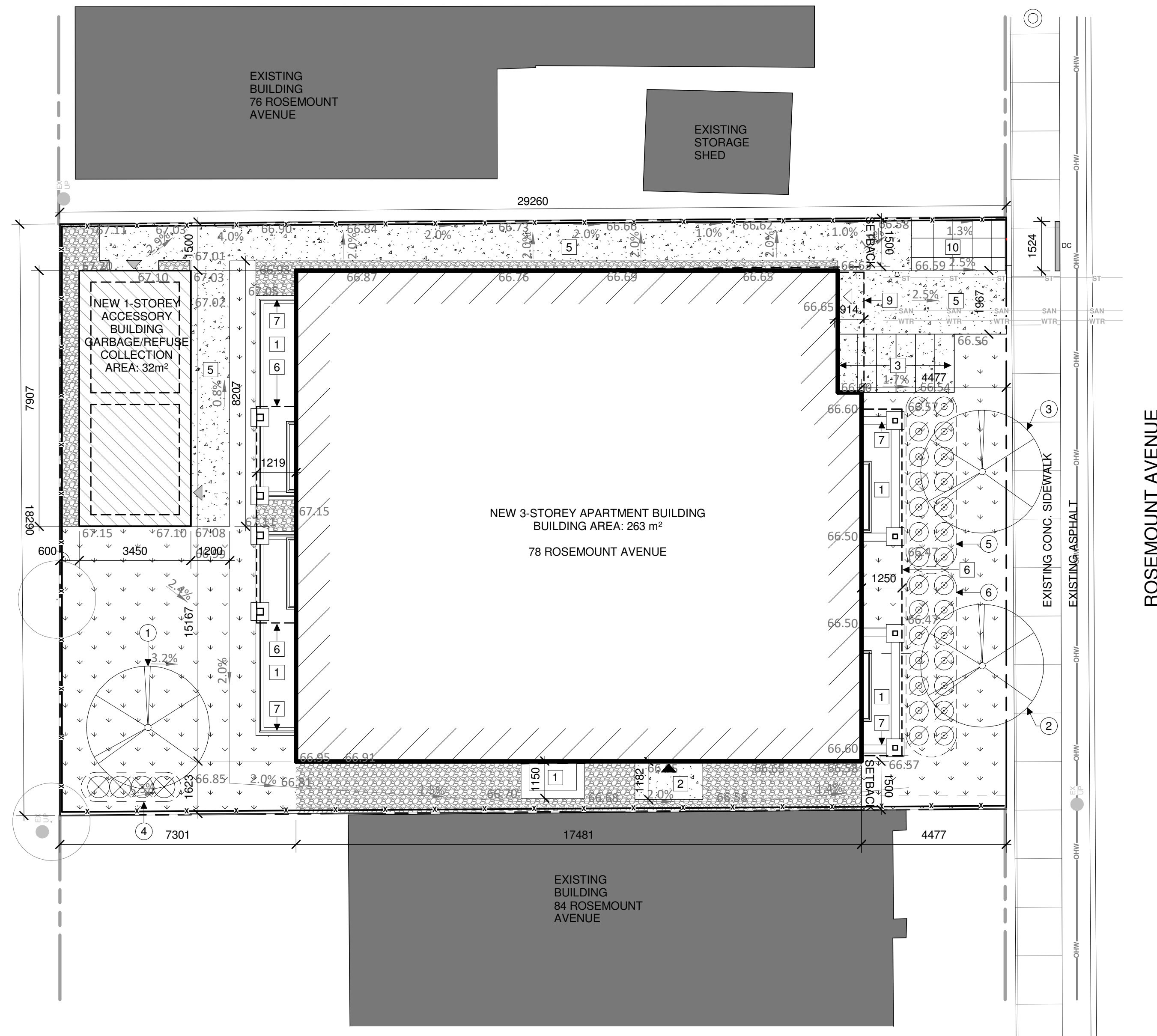

ROSEMOUNT AVENUE

1 SITE PLAN
 A100 1:100

PLANT LIST KEYNOTES:

- CELTIS OCCIDENTALIS (COMMON HACKBERRY)
- AMELANCHIER CANADENSIS (SERVICEBERRY)
- AMELANCHIER LAEVIS 'JSF-ARB' (SPRING FLURRY SERVICEBERRY)
- HYDRANGEA ARBORESCENS 'ANNABELLE' (ANNABELLE HYDRANGEA)
- LEYMUS ARENARIUS 'BLUE DUNE' (BLUE LYME GRASS)
- CALAMAGROSTIS X ACUTIFLORA 'KARL FOERSTER' (FEATHER REED GRASS)

LEGAL DESCRIPTION:
 PART OF LOT 20
 REGISTERED PLAN 94
 CITY OF OTTAWA

REFERENCE SURVEY:
 V-19040

MUNICIPAL ADDRESS:
 78 ROSEMOUNT AVENUE
 OTTAWA, ON
 K1Y 1P6

SITE AREA	535.14 m ²
BUILDING AREA	263 m ²
GROSS FLOOR AREA	784 m ²
BUILDING HEIGHT	11 m 3 STOREYS
ZONE:	R4UB
SCHEDULE 1:	AREA B
SCHEDULE 342:	AREA A

ZONING PROVISION	REQUIRED	PROVIDED	PARKING QUEING + LOADING	REQUIRED	PROVIDED
MIN. LOT WIDTH	15 m	18.29 m	RESIDENTIAL SPACES	None	None
MIN. LOT AREA	450 m ²	535.14 m ²	VISITOR SPACES	None	None
MIN. FRONT YARD SETBACK	4.477 m	4.477 m	ACCESSIBLE PARKING	None	None
MIN. REAR YARD SETBACK	8.778 m	7.301 m	BICYCLE PARKING	6	12
MIN. INTERIOR YARD SETBACK	1.5 m	1.5 m	REFUSE COLLECTION		3 x 360L Waste (7SQFT clnrc/bin) 1 x 360L Blue Bin (7SQFT clnrc/bin)
MAX. HEIGHT	11 m	11 m			1 x 360L Black Bin (7SQFT clnrc/bin)
LANDSCAPED AREA	160.5 m ²	214.9 m ²			1 x 240L Organics (5.4SQFT clnrc/bin)
SOFT SCAPED AREA:					
FRONT YARD - 40%	34.4 m ²	50.9 m ²			
REAR YARD - 50%	66.5 m ²	72.5 m ²			