

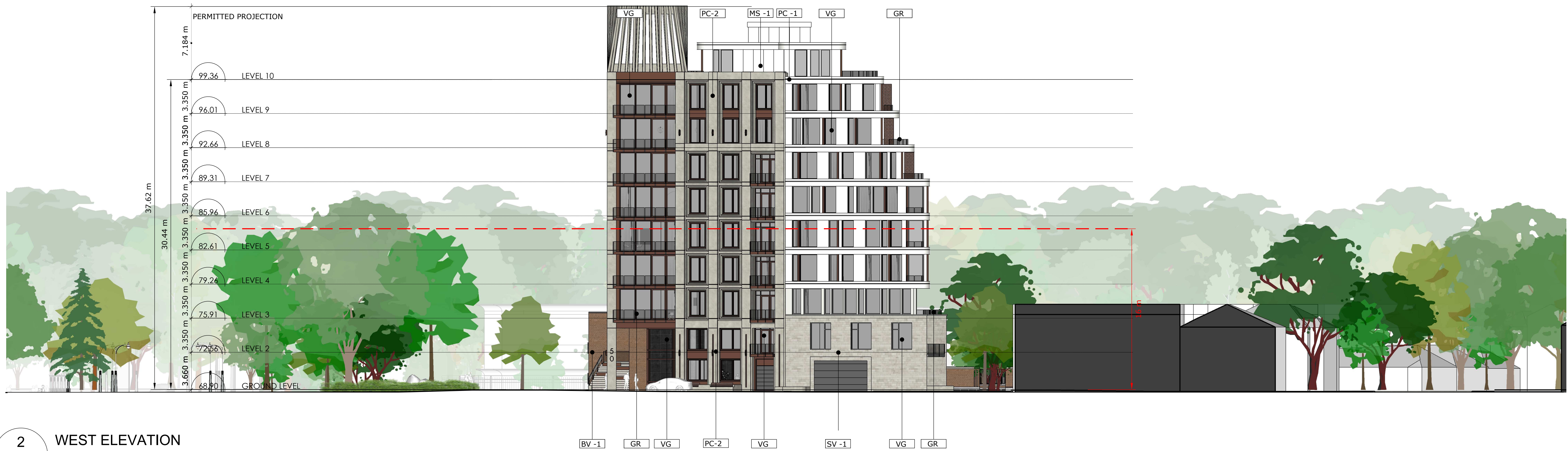

1 NORTH ELEVATION

A3.00 Scale: 1: 200



2 WEST ELEVATION

A3.00 Scale: 1: 200

LEGEND

| HERITAGE | |
|-----------|--------------------|
| MV-1 | MASONRY VENEER 1 |
| PC | PRECAST CONCRETE |
| VG | VISION GLASS |
| NEW BUILD | |
| PC-1 | PRECAST CONCRETE 1 |
| PC-2 | PRECAST CONCRETE 2 |
| CP-1 | COPPER PANEL 1 |
| GR | GLASS RAILING |
| MB-1 | METAL SIDING-1 |
| MB-2 | METAL SIDING-2 |
| SP | SPANDREL PANEL |
| STC | STEEL COLUMN |
| SV-1 | STONE VENEER 1 |
| VG | VISION GLASS |

WIND BLENDED GLASS: AS PER CITY OF OTTAWA SAFETY GLAZING OUTLINE 1.1. Turnover to be made to a contractor at 25% of the price with the full 25% rebate at hand.
 3 GLASS SPIGOTS FOR LOW VOLTAGE ONLY 1-4
 3 GLASS PINS FOR ALL BALCONY RAILINGS ON LEVEL 4
 3 GLASS PINS FOR ALL BALCONY RAILINGS ON ROOF TERRACE LEVELS

| 4 | 220614 | issued for SPC |
|-----|--------|------------------------|
| 3 | 220119 | re-issued for rezoning |
| 2 | 211206 | re-issued for rezoning |
| 1 | 210716 | issued for rezoning |
| no. | date | revision |

It is the responsibility of the appropriate contractor to check and verify all dimensions on site and report all errors and/or omissions to the architect.

All contractors must comply with all pertinent codes and by-laws.

Do not scale drawings.

This drawing may not be used for construction until signed.

Copyright reserved.

Hobin Architecture Incorporated
 63 Pamela Street
 Ottawa, Ontario
 Canada K1S 5K6
 T: 613-236-7200
 F: 613-235-2005
 E: mail@hobinarc.com
 hobinarc.com



HOBIN
ARCHITECTURE

PROJECT/LOCATION:
50 THE DRIVEWAY

DRAWING TITLE:
ELEVATIONS

| | | |
|--------------------|-----------------|-----------------|
| DRAWN BY: DA/KM | DATE: 220614 | SCALE: 1:200 |
| PROJECT: 2051 | | DRAWING NO.: |
| DRAWING NO.: | | A3-00 |
| REVISION NO.: | | |





1 EAST ELEVATION

A3.01 Scale: 1: 200



2 SOUTH ELEVATION

A3.01 Scale: 1: 200

LEGEND

| HERITAGE | |
|-----------|--------------------|
| MS-1 | MASONRY VENEER 1 |
| PC | PRECAST CONCRETE |
| VG | VISION GLASS |
| NEW BUILD | |
| PC-1 | PRECAST CONCRETE 1 |
| PC-2 | PRECAST CONCRETE 2 |
| CP-1 | COPPER PANEL 1 |
| GR | GLASS RAILING |
| MS-1 | METAL SIDING-1 |
| MS-2 | METAL SIDING-2 |
| SP | SPANDREL PANEL |
| STC | STEEL COLUMN |
| SV-1 | STONE VENEER 1 |
| VG | VISION GLASS |

1. MINIMUM GLASS - AS PER CITY AND SAFETY REGULATIONS OUTLINE 1. There will be a minimum of 50% of the glass within the first 30 meters of height.
 2. GLASS PROFILE FOR LOW RISE BUILDINGS ON L1-4
 3. GLASS PROF FOR ALL BALCONY RAILINGS ON L1-4
 4. GLASS PROF FOR ALL BALCONY RAILINGS ON ROOF TERRACE LEVELS

| no. | date | revision |
|-----|--------|------------------------|
| 4 | 220614 | issued for SPC |
| 3 | 220119 | re-issued for rezoning |
| 2 | 211206 | re-issued for rezoning |
| 1 | 210716 | issued for rezoning |

It is the responsibility of the appropriate contractor to check and verify all dimensions on site and report all errors and/or omissions to the architect.

All contractors must comply with all pertinent codes and by-laws.

Do not scale drawings.

This drawing may not be used for construction until signed.

Copyright reserved.

Hobin Architecture Incorporated
 63 Pamela Street
 Ottawa, Ontario
 Canada K1S 5K6
 T: 613-238-7200
 F: 613-235-2005
 E: mail@hobinarc.com
 hobinarc.com



HOBIN
ARCHITECTURE

PROJECT/LOCATION:
50 THE DRIVEWAY

DRAWING TITLE:
ELEVATIONS

| | | |
|---|-----------------|-----------------------|
| DRAWN BY: DA/KM | DATE: 220614 | SCALE: 1:200 |
|  | | PROJECT: 2051 |
| | | DRAWING NO.: A3-01 |
| | | REVISION NO.: |