



WELLDALE LIMITED PARTNERSHIP

PHASE ONE

ENVIRONMENTAL SITE ASSESSMENT

1186-1196 Wellington Street West, Ottawa, Ontario

FINAL REPORT

June 23, 2021

Terrapex Environmental Ltd.

20 Gurdwara Road, Unit 1

Ottawa, Ontario, K2E 8B3

Telephone: (613) 745-6471

Website: www.terrapex.com

**DISTRIBUTION: WELLDALE LIMITED PARTNERSHIP
TERRAPEX ENVIRONMENTAL LTD,**

PROJECT # CO810.00

TABLE OF CONTENTS

1.0 EXECUTIVE SUMMARY	1
2.0 INTRODUCTION.....	3
2.1 OBJECTIVE	3
2.2 PHASE ONE PROPERTY INFORMATION.....	3
2.3 PLAN OF SURVEY	4
2.4 ENHANCED INVESTIGATION PROPERTY.....	4
3.0 SCOPE OF INVESTIGATION.....	5
3.1 GENERAL.....	5
3.2 QUALIFIED PERSON	6
3.3 LIMITATIONS	6
4.0 RECORDS REVIEW	7
4.1 GENERAL.....	7
4.1.1 PHASE ONE STUDY AREA DETERMINATION	7
4.1.2 FIRST DEVELOPED USE DETERMINATION.....	8
4.1.3 FIRE INSURANCE PLANS	8
4.1.4 CHAIN OF TITLE	10
4.1.5 PROPERTY USE RECORDS	11
4.1.6 ENVIRONMENTAL REPORTS	12
4.2 ENVIRONMENTAL SOURCE INFORMATION.....	15
4.2.1 MECP INVENTORIES AND BROWNFIELDS ESR	15
4.2.2 ERIE ENVIRONMENTAL DATABASES.....	16
4.2.3 GOVERNMENT AND REGULATORY DOCUMENTATION.....	18
4.2.4 CLIENT FILE INFORMATION	22
4.3 PHYSICAL SETTING SOURCES.....	22
4.3.1 AERIAL PHOTOGRAPHS.....	22
4.3.2 TOPOGRAPHY, HYDROLOGY, GEOLOGY.....	24
4.3.3 FILL MATERIALS.....	25
4.3.4 WATER BODIES AND AREAS OF NATURAL SIGNIFICANCE	25
4.3.5 WELL RECORDS	26
4.4 SITE OPERATING RECORDS.....	26
5.0 INTERVIEWS.....	27
5.1 SITE REPRESENTATIVE	27
6.0 SITE RECONNAISSANCE	28
6.1 GENERAL REQUIREMENTS.....	28
6.2 SPECIFIC OBSERVATIONS AT PHASE ONE PROPERTY	29
6.2.1 SITE DESCRIPTION AND STRUCTURES	29
6.2.2 UNDERGROUND UTILITIES	30
6.2.3 INTERIOR OF STRUCTURES.....	30

TABLE OF CONTENTS (CONTINUED)

6.2.4	EXTERIOR OBSERVATIONS.....	31
6.2.5	ENHANCED INVESTIGATION PROPERTY	31
6.3	PHASE ONE STUDY AREA, OTHER THAN PHASE ONE PROPERTY	33
6.4	WRITTEN DESCRIPTION OF INVESTIGATION.....	34
7.0	REVIEW AND EVALUATION OF INFORMATION	35
7.1	CURRENT AND PAST USES.....	35
7.2	POTENTIALLY CONTAMINATING ACTIVITY.....	36
7.3	AREAS OF POTENTIAL ENVIRONMENTAL CONCERN.....	44
7.4	PHASE ONE CONCEPTUAL SITE MODEL	45
8.0	CONCLUSIONS	48
8.1	WHETHER PHASE TWO ESA REQUIRED BEFORE RSC SUBMITTED	48
8.2	RSC BASED ON PHASE ONE ESA ALONE.....	48
8.3	SIGNATURES.....	48
9.0	REFERENCES	50

FIGURES

Figure 1	Site Location
Figure 2	General Site Layout
Figure 3	Phase One Study Area and Surrounding Land Use
Figure 4	Phase One CSM – Areas of Potential Environmental Concerns

TABLES

Table 1	Summary of Phase One Property Information	3
Table 2	First Developed Use	8
Table 3	Summary of Fire Insurance Products	8
Table 4	Summary of RSCs Within the Phase One Study Area.....	16
Table 5	Summary of Potential Concerns Identified by ERIS	17
Table 6	Summary of Potential Concerns Identified by HLUI.....	21
Table 7	Summary of Aerial Photographs and Satellite Images	23
Table 8	Summary of Water Bodies, Areas of Natural Significance, Groundwater Information.....	25
Table 9	Site Reconnaissance Particulars.....	28
Table 10	Site Structure Observations	29
Table 11	Utility Details	30
Table 12	Structure Details	30
Table 13	Site Details.....	31
Table 14	Current and Past Uses of the Phase One Property	35
Table 15.1	Potentially Contaminating Activities On, In Or Under The Phase One Property	37
Table 15.2	Potentially Contaminating Activities Within the Phase One Study Area	38
Table 16	Areas of Potential Environmental Concern.....	44

APPENDICES

Appendix I	Plan of Survey
Appendix II	Fire Insurance Products
Appendix III	Chain of Title
Appendix IV	ERIS Report
Appendix V	Government and Regulatory Information
Appendix VI	Aerial Photographs and Satellite Images
Appendix VII	Topographic and Ontario Base Maps
Appendix VIII	Water Well Search
Appendix IX	Site Photographs
Appendix X	Qualification of the Assessors

1.0 EXECUTIVE SUMMARY

Terrapex Environmental Ltd. (Terrapex) was retained by Welldale Limited Partnership (Welldale or the Client) to conduct a Phase One Environmental Site Assessment (ESA) of the properties located at 1186-1196 Wellington Street West in Ottawa, Ontario (the Phase One Property, hereinafter referred to as the Site). It is understood that the study documented herein is being undertaken for the purposes of filing a Record of Site Condition (RSC) per Ontario Regulation (O. Reg.) 153/04 under the Environmental Protection Act, *Records of Site Condition - Part XV.1 of the Act* as part of the re-development of the Site.

The overall objective of the investigation was to identify actual and potential sources of contamination associated with the Site arising from current and/or historical activities on the Site and on properties within the Phase One study area in order to satisfy the following Phase One ESA general objectives listed in O. Reg. 153/04:

- to develop a preliminary determination of the likelihood that one or more contaminants have affected any land or water on, in or under the Phase One Property;
- to determine the need for a Phase Two ESA; and,
- to provide a basis for carrying out any Phase Two ESA required.

The Site comprises three adjacent properties with civic addresses 1186, 1188-1190 and 1194-1196 Wellington Street West. The Site is located south of Wellington Street West between Parkdale Avenue and Hamilton Avenue North. The Site is rectangular in shape with a total area of approximately 2,495 m². There are two buildings on-Site with footprints of approximately 865 m² and 400 m² that were built in the 1920s and 1960s, respectively. The remainder of the Site is an asphalt-covered parking lot / loading dock, with some grass landscaped areas.

The property is bordered by residential/commercial/institutional properties in all directions. There are commercial businesses to the east and west of the Site along Wellington Street West, including a gas station located approximately 20 m north of the Site, and an automotive service garage located approximately 40 m northwest of the Site. Residential properties are generally located to the south of the Site.

The first developed land use was prior to 1910 when the Site was used for institutional purposes with a church located on the central portion of the Site. Since that time, it has been used for various commercial and institutional uses including a gas station, an automotive service garage, a furniture store, a pharmacy, a movie theatre and a church.

Based on the review, evaluation, and interpretation of the information obtained from the records review, interviews, and site reconnaissance, three potentially contaminating activities (PCAs), as listed in Table 2 of Schedule D of O. Reg. 153/04, in addition to another potential concern were identified at the Site:

- PCA 28 – Gasoline and Associated Products Storage in Fixed Tanks related to the former tank nest and pump islands from the former gas station on the 1186 Wellington Street West property, and former heating oil ASTs on the 1194-1196 Wellington Street West property (i.e. three separate PCAs);
- PCA 52 – Storage, Maintenance, Fueling and Repair of Equipment, Vehicles and Materials Used to Maintain Transportation Systems related to the former automotive service garage on the 1186 Wellington Street West property;
- PCA 30 – Importation of Fill Material of Unknown Quality; and,
- Other – The current and historical use of substances for the removal of snow and ice (de-icing activities).

Thirty-two PCAs were identified within the Phase One Study Area, but only one is considered to result in an APEC at the Site (see APEC 6 below).

As a result of the PCAs and other considerations, seven APECs were identified at the Site:

- APEC 1 – In the northeastern portion of the Site in the vicinity of the former UST nest (fuel storage and reported leaks/spills);
- APEC 2 – In the eastern portion of the Site in the vicinity of the former pump islands (former fuel distribution);
- APEC 3 – In the eastern portion of the Site in the vicinity of the former automotive service garage (vehicle maintenance and repair);
- APEC 4 – In the eastern and southern portion of the Site in the parking lot and loading dock area (importation of fill material of unknown quality);
- APEC 5 – In the southwest corner of the Site in the vicinity of two former ASTs (fuel storage);
- APEC 6 – In the northeastern portion of the Site related to the off-site gas station located approximately 20 m from the Site; and,
- APEC 7 – All paved areas (de-icing activities in winter).

The Contaminants of Potential Concern (COPCs) associated with the APECs are metals (soil and groundwater), petroleum hydrocarbons (PHCs) (soil and groundwater), volatile organic compounds (VOCs) (soil and groundwater) and polycyclic aromatic hydrocarbons (PAHs) (soil only unless impacts are found).

Based on the findings and results of the Phase One ESA, it has been concluded that an RSC may not be filed for the Site based solely on the results of this Phase One ESA.

2.0 INTRODUCTION

Terrapex Environmental Ltd. (Terrapex) was retained by Welldale Limited Partnership (hereafter referred to as Welldale or the Client) to conduct a Phase One Environmental Site Assessment (ESA) of the properties located at 1186-1196 Wellington Street West in Ottawa, Ontario (the Phase One property, hereinafter referred to as the Site). The Site comprises three adjacent properties with civic addresses 1186, 1188-1190 and 1194-1196 Wellington Street West. It is understood that the study documented herein is being undertaken for the purposes of filing a Record of Site Condition (RSC) per Ontario Regulation (O. Reg.) 153/04 under the Environmental Protection Act, *Records of Site Condition - Part XV.1 of the Act* as part of the re-development of the Site.

2.1 OBJECTIVE

The overall objective of the investigation was to identify actual and potential sources of contamination associated with the Site arising from current and/or historical activities on the Site and on properties within the Phase One Study Area (refer to Section 4.1.1. below), in order to satisfy the Phase One ESA general objectives listed in the Ontario *Records of Site Condition - Part XV.1 of the Act* regulation (O. Reg. 153/04):

- to develop a preliminary determination of the likelihood that one or more contaminants have affected any land or water on, in or under the Phase One Property;
- to determine the need for a Phase Two ESA; and,
- to provide a basis for carrying out any Phase Two ESA required.

2.2 PHASE ONE PROPERTY INFORMATION

Information regarding the location and identification of the Phase One property and the party authorizing this study is provided in Table 1 below. Refer to Figure 1 for the location of the Site, and to Figure 2 for the general layout of the Site at the time of the site reconnaissance.

TABLE 1 SUMMARY OF PHASE ONE PROPERTY INFORMATION

Address:	1186-1196 Wellington Street West, Ottawa, Ontario
Property Identification Number:	<u>1186 Wellington Street West</u> 04094-0217 (LT) <u>1188-1190 Wellington Street West</u> 04094-0154 (LT) <u>1194-1196 Wellington Street West</u> 04094-0155 (LT)

Legal Description:	<u>1186 Wellington Street West</u> Part of Lots A and B, Plan 58, South Wellington St., Ottawa, as in CR181530, Except Parts 1 and 2 Plan 4R18253 <u>1188-1190 Wellington Street West</u> Part Lot B, Plan 58, South of Wellington St, as in CR437155; Ottawa <u>1194-1196 Wellington Street West</u> Lot C, Plan 58, South of Wellington St.; Part Lot D, Plan 58, South of Wellington St, as in N704521; Ottawa
UTM Coordinates (centre of Site):	18T East: 442,910 m North: 5,027,685 m
Name and Address of Owner:	Welldale Limited Partnership 200-180 Kent Street Ottawa, ON K1P 0B6
Name and Address of Authorizing Party:	Welldale Limited Partnership 200-180 Kent Street Ottawa, ON K1P 0B6
Site Area:	2,495 m ²
Structures:	Buildings (on the 1188-1190 and 1194-1196 Wellington Street West properties)
Occupants (current):	1186 Wellington Street West – vacant (parking lot) 1188-1190 Wellington Street West – Rexall Drugstore (main floor), unoccupied (2 nd floor) 1194-1196 Wellington Street West – Cornerstone House of Refuge Apostolic Church
Other facilities of note:	None

2.3 PLAN OF SURVEY

Welldale provided a Surveyor's Real Property Report, entitled *Part 1 – Plan of Survey, Part of Lots A, B, C & D, Registered Plan 58 (Geographic Township of Nepean), City of Ottawa* prepared by Stantec Geomatic Ltd., dated July 2, 2020. A copy of the plan of survey is included in Appendix I.

2.4 ENHANCED INVESTIGATION PROPERTY

An enhanced investigation property is defined in O. Reg. 153/04 as a property that is being used or has been used, in whole or in part, for an industrial use or for commercial use as a garage, a bulk liquid dispensing facility (including a gasoline outlet), or for the operation of dry cleaning equipment.

Due to the former use of the Site (i.e., on the 1186 Wellington Street West property) as a retail fuel outlet and automotive service garage, the Site is determined to be an enhanced investigation property.

3.0 SCOPE OF INVESTIGATION

3.1 GENERAL

The Phase One ESA was conducted in accordance with the current requirements of O. Reg. 153/04 and as outlined in Terrapex's proposal to Welldale dated January 15, 2021. The Phase One ESA also meets or exceeds the requirements of a Phase I ESA as prescribed by the Canadian Standards Association Standard Z768-01 (R2016). The five main components of the Phase One ESA scope of work are described below.

Records Review: A review was conducted of available historic and current environmental information pertaining to the Site and the Phase One Study Area in accordance with Schedule D (Phase One Environmental Site Assessments) of O. Reg. 153/04.

Interviews: An interview was conducted with a representative of the current owner of the Site. Representatives of the previous owners were not available.

Site Reconnaissance: A reconnaissance of the Site and accessible properties within the Phase One Study Area was conducted for evidence of potential environmental concerns.

Evaluation: The information obtained from the records review, interviews, and Site reconnaissance was reviewed, evaluated and interpreted by the Qualified Person (QP) for this project (see Section 3.2 below) in consideration of the Phase One ESA general objectives and any uncertainty associated with the data sources.

Reporting: In accordance with the requirements of Schedule D of O. Reg. 153/04, this report documents the findings, conclusions, and recommendations of the Phase One ESA and includes:

- a table of the current and past uses of the Phase One property;
- a table of identified potentially contaminating activities (PCAs) and a table of associated areas of potential environmental concern (APECs);
- a Phase One Conceptual Site Model (CSM); and,
- conclusions and recommendations made based on the evaluation and interpretation of information obtained for the Phase One ESA.

3.2 QUALIFIED PERSON

The Phase One ESA was supervised by Mr. Keith Brown, P.Eng., a Senior Project Manager at Terrapex, located at 20 Gurdwara Road, Unit 1, in Ottawa, Ontario. Mr. Brown is a licensed Professional Engineer in Ontario and is registered as a QP with the Ministry of the Environment, Conservation and Parks (MECP, formerly known as the Ministry of Environment and Climate Change, MOECC, and Ministry of the Environment, MOE) for the purpose of creating and submitting Records of Site Condition (RSCs) for filing on the *Brownfields Environmental Site Registry*.

3.3 LIMITATIONS

It should be noted that although Terrapex has attempted to verify information wherever possible, except where explicitly noted, we have relied upon the accuracy of information collected during the records review and interview components.

The general limitations of the study are provided in Section 8.3. Specific limitations of this Phase One ESA are as follows:

- Due to recent information being available from previous assessments, Terrapex has relied on records obtained during previous Phase I/One ESAs conducted for the Site by Pinchin Ltd. (Pinchin) (2018) and Paterson Group Inc. (Paterson) (2020).
- The roofs of the buildings were not accessible.

In the opinion of the QP, none of the above limitations are considered to have compromised the objectives of the Phase One ESA.

4.0 RECORDS REVIEW

4.1 GENERAL

Terrapex has reviewed records relating to the Site and surrounding properties within the Phase One Study Area, in accordance with Schedule D (Phase One Environmental Site Assessments) of O. Reg. 153/04. The records and sources of information reviewed are summarized below, and a list of all documents and data cited in this report is provided in Section 9.0. Note that all distances are calculated from the nearest property boundary of the Site to the nearest boundary of the feature/property in question and are approximate.

4.1.1. PHASE ONE STUDY AREA DETERMINATION

To determine the Phase One Study Area, Terrapex conducted a preliminary records review to identify any conditions that might warrant an expansion of the Phase One Study Area beyond the minimum required by O. Reg. 153/04. This review included searches / reviews of the following information:

- MECP waste disposal site inventory documents;
- the MECP *Brownfields Environmental Site Registry*; and,
- aerial photographs and satellite images.

The preliminary review of aerial photographs and satellite images indicated that lands within approximately 300 m of the property boundary have historically been used for predominantly residential and commercial purposes since at least 1928. The review did not identify any potential concerns warranting an expansion of the Phase One Study Area.

Accordingly, the Phase One Study Area was established as comprising the Site as well as properties located, in whole or in part, within a 250 m radius of the Site boundaries. The boundary of the Phase One Study Area is depicted in Figure 3.

A discussion of the data obtained from the preliminary review of aerial photographs is presented in Section 4.3.1, and a discussion of the MECP databases is provided in Section 4.2.1 and 4.2.2.

4.1.2. FIRST DEVELOPED USE DETERMINATION

Information obtained during the records review portion of the work program was used to determine the date of the first developed use of the Site, as defined in O. Reg. 153/04. The first developed use of Site could not be identified due to a lack of records prior to 1910. The earliest record is a listing in the city directories from 1910 and Fire Insurance Plan (FIP) from 1912. The information is summarized in Table 2 below:

TABLE 2: FIRST DEVELOPED USE

YEAR	SITE FEATURES	POTENTIALLY CONTAMINATING ACTIVITY ¹	REFERENCE/SOURCE
Prior to 1910	Institutional Property Use (Parkdale Evangel Tabernacle)	None Identified	1910 City Directories 1912 FIP

¹As set out in Table 2 in Schedule D of O. Reg. 153/04.

Based on the above, it was determined that the first developed land use was prior to 1910 when the Site was used for institutional purposes with a church located on the central portion of the Site. Paterson had previously reported that the Site was first developed in 1902 based on a FIP from 1902 that was not available to Terrapex for review.

4.1.3. FIRE INSURANCE PLANS

As part of a Phase I ESA conducted in 2018 (further described in Section 4.1.6), Pinchin obtained FIPs that covered the Site and Phase One Study Area. There were also Property Underwriters' Reports (PURs), and Property Underwriters' Plans (PUPs) for the 1194-1196 Wellington Street West property. All documents were provided by Enviroscaan™ (provided by Opta Information Intelligence). Terrapex has reviewed the information and a summary of the relevant information obtained from the fire insurance products is presented in Table 3 below, including identification of operations that are considered to be PCAs under O. Reg. 153/04.

TABLE 3 SUMMARY OF FIRE INSURANCE PRODUCTS

Year	Features of Site	Features of Surroundings	PCAs/Potential Concerns
1912	<ul style="list-style-type: none"> - A building on the central portion of the Site listed as Parkdale Evangel Tabernacle. - The other portions of the Site are vacant. 	<ul style="list-style-type: none"> - Planning mill including lumber sheds to the north of the Site (at current civic address 366 Parkdale Avenue) - Capital Wire and Cloth Manufacturing shown at 210 Armstrong Street (at current civic address of 7 Hinton Avenue North) to the northwest of the Site 	Off-site PCAs/concerns: <ul style="list-style-type: none"> - PCA 33 – Metal Treatment, Coating, Plating and Finishing
1915	<ul style="list-style-type: none"> - similar to above 	<ul style="list-style-type: none"> - Capital Wire and Cloth Manufacturing (similar to above) - Foundry and machine shop shown to the northwest of the Site (at current civic address of 20 Hamilton Avenue North) 	Off-site PCAs/concerns: <ul style="list-style-type: none"> - PCA 33 – Metal Treatment, Coating, Plating and Finishing

Year	Features of Site	Features of Surroundings	PCAs/Potential Concerns
1922	<ul style="list-style-type: none"> - Layout is similar to 1912 and 1915 although building is listed as Salvation Army Hall 	<ul style="list-style-type: none"> - Foundry and machine shop shown to the northwest of the Site (similar to above) - Beach Foundry Ltd. with rail spur located to the northwest of the Site (located in the block north of Spencer Street between Hamilton Avenue North and Holland Avenue) - Capital Wire and Cloth Manufacturing (similar to above) 	<p>Off-site PCAs/concerns:</p> <ul style="list-style-type: none"> - PCA 33 – Metal Treatment, Coating, Plating and Finishing
1965	<ul style="list-style-type: none"> - Elmdale Theatre, Parkdale Evangel Tabernacle and gas station with 2 underground storage tanks (USTs) and “oiling” shown on-Site 	<ul style="list-style-type: none"> - Beach Foundry Ltd. to the northwest of the Site (similar to above) - Auto service garage with 2 USTs shown at 65 Holland Avenue (same as current civic address) to the northwest of the Site - Capital Wire and Cloth Manufacturing (similar to above) - Gas station with 2 USTs shown at Wellington Avenue and Huron Avenue (at current civic address 1245 Wellington Street West) - Armstrong Motors shown at 26 Hamilton Avenue North (at current civic address 24 Hamilton Avenue North) located to the northwest of the Site - Gas station shown at 1185 Wellington Street (at current civic address 390 Parkdale Avenue) to the north of the Site - Pattons Cleaners & Dyers with 4 USTs shown at 1200 Wellington Street (same as current civic address) to the southwest of the Site 	<p>On-site PCAs/concerns:</p> <ul style="list-style-type: none"> - PCA 28 – Gasoline and Associated Products Storage in Fixed Tanks - PCA 52 – Storage, Maintenance, Fueling and Repair of Equipment, Vehicles and Materials Used to Maintain Transportation Systems <p>Off-site PCAs/concerns:</p> <ul style="list-style-type: none"> - PCA 33 – Metal Treatment, Coating, Plating and Finishing - PCA 28 – Gasoline and Associated Products Storage in Fixed Tanks - PCA 37 – Operation of Dry Cleaning Equipment (where chemicals are used) - PCA 52 – Storage, Maintenance, Fueling and Repair of Equipment, Vehicles and Materials Used to Maintain Transportation Systems

In the 1947 PUR and PUP for the 1194-1196 Wellington Street West property, the occupants of the property were listed as Elmdale Theatre and a vacant store. The report indicated that the building was heated by hot water from a fuel oil burner. There were two 950 L (250 gallon) oil tanks located in the basement of the theatre. The PUP shows that the remainder of the Site is occupied with the Salvation Army Citadel and a gas station.

In the 1975 PUR for the 1194-1196 Wellington Street West property, the occupants of the property were listed as Elmdale Theatre and Morely Dress Shop. The report indicated that there were two 950 L oil tanks located in the basement of the theatre. The PUP shows that there was furniture sales and office located in the adjacent building (listed at 1188½ Wellington Street). No further details are provided in the PUP.

A copy of the report containing the Fire Insurance Products is provided in Appendix II.

4.1.4. CHAIN OF TITLE

Property Title Search: Terrapex reviewed title search information provided by the Client. This included electronic searches of the Land Registry and title summaries dated August 20, 2020. Relevant information for the different parcels is provided below.

1186-1190 Wellington Street West

- A Patent of the Province of Upper-Canada dated June 30, 1801, granted to Colin Murchison, 200 acres being Lot 35, Concession 1(OF) in the Township of Nepean, in the County of Carleton (that included the Site).
- Prior corporate owners included Imperial Oil Ltd. (for 1186 Wellington Street West property) (between November 27, 1925 and January 31, 2002), and 519330 Ontario Ltd. (as of June 10, 2008).
- The following leases were registered on the property:
 - between Edgar Leonard Saslove and Herbert Jack Saslove, as Lessor, and Household Finance Corporation of Canada, as Lessee, dated September 8, 1961, which term ended on March 31, 1967; and,
 - between Edgar Leonard Saslove and Herbert Jack Saslove, as Lessor, and Saslove Furniture and Appliances Limited, as Lessee, dated July 4, 1961, which term ended on March 31, 1982.
- There was a site plan approval for the parking lot of the Pharma Plus drugstore between Edgar Leonard Saslove and Herbert Jack Saslove, and the City of Ottawa dated August 17, 2002.

1194-1196 Wellington Street West

- A Patent of the Province of Upper-Canada dated June 30, 1801, granted to Colin Murchison, 200 acres being Lot 35, Concession 1(OF) in the Township of Nepean, in the County of Carleton (that included the Site).
- Prior corporate owners included Cornerstone House of Refuge (Ottawa) Apostolic Church (between September 19, 1994 and April 30, 2020), and 2751210 Ontario Inc. (as of April 30, 2020).

- There was a lease registered on June 19, 1991 between Cineplex Odeon Corp. and Michael Bumbrell, in trust, and James Brian Hebert, in trust. The lease expired on December 31, 1991 with the option to renew. The lease was terminated on August 29, 1994.

Based on available information, the Site was initially used for institutional purposes. It was determined by the QP overseeing the Phase One ESA study, in accordance with Clause 3 (2) 1 of Schedule D of O. Reg. 153/04, that a title search back to the date of first developed use (i.e. prior to 1910) would not contribute significant additional information regarding the environmental condition of the Site.

A copy of the chain of title and land registry information is included in Appendix III.

4.1.5. PROPERTY USE RECORDS

City Directories: Both Pinchin and Paterson conducted a search of city directories as part of previous Phase I/One ESAs conducted for the Site (further described in Section 4.1.6). This included reviews of directories between 1900 and 2011. Both consultants noted that no city directories were available after 2011. As such, Terrapex did not conduct a city directory search and has relied on the information provided in the Pinchin and Paterson reports. A summary for the various parcels is provided below.

1186 Wellington Street West

- The first listing for the property was reported as an Imperial Oil gas station in 1928. The gas station was listed (under different ownerships) until 1992.

1188-1190 Wellington Street West

- The first listing for the property was reported as the Evangelist Church in 1910 and continued until 1958.
- Between 1970 and 2000, the property was listed as a furniture store and a pharmacy between 2000 and 2011.

1194-1196 Wellington Street West

- The first listing for the property was reported as the Elmdale Theatre in 1928 and continued until 1990.
- There were periodic listings for Elmdale restaurant and/or Morley's Dress Shop between the 1940s and the 1970s.
- The Cornerstone House of Apostolic Church was listed between 1995 and 2011.

Other properties of concern identified in the city directories by Pinchin and/or Paterson included the following:

- A dry cleaner was listed at 1200 Wellington Street West between 1934 and 1979.
- Wright service station was listed at 1132 Wellington Street West between 1949 and 1969 (current civic address of 10 Rosemount Ave.).
- Parkdale Shell service garage was listed at 1175 Wellington Street West in 1980.
- G&K auto service station and garage was listed at 1185 Wellington Street West in 1959.
- Prosperity Cleaners was listed at 1232 Wellington Street West between 1948 and 1958.

4.1.6. ENVIRONMENTAL REPORTS

Terrapex was provided with three previous environmental reports by the client to review as summarized below.

Phase I Environmental Site Assessment (Revised), 1194 and 1196 Wellington Street West, Ottawa, Ontario, prepared by Pinchin for Cornerstone House of Refuge, August 23, 2018

Pinchin conducted a Phase I ESA for the 1194-1196 Wellington Street West property. The relevant findings of the report are as follows:

- At the time of the assessment, the property was developed with a building used as a church. Previously the building was used as a theatre with some commercial space.
- Pinchin indicated that the building was constructed at some time between 1947 and 1949.
- The building was previously heated by heating oil stored in an aboveground storage tank (AST) that was located in the southwest portion of the basement (the date of removal was not provided). Vent and fill pipes were observed by Pinchin in the southwest corner of the property.
- The following other potential environmental concerns were identified:
 - Patton's Cleaners and Dyers (i.e. a former dry cleaner) (located approximately 10 m west of the Site); and,

- A retail fuel outlet was formerly located at 1186 Wellington Street West (i.e. on-Site) that operated between approximately 1930 and 1984. Further, records indicated that 3,000 L of furnace oil spilled at the property in 1992, and an unknown quantity of gasoline spilled in 1993.

Based on the findings of the Phase I ESA, Pinchin recommended that a Phase II ESA be conducted.

Phase I-Environmental Site Assessment, 1186, 1188, 1194 and 1196 Wellington Street, Ottawa, Ontario, prepared by Paterson for Minto Communities, July 16, 2020

Paterson conducted a Phase I ESA that included all three properties that comprise the Site. Although referred to as a Phase I ESA, Paterson indicated that the assessment was conducted in accordance with the requirements of O. Reg. 153/04 (i.e. a Phase One ESA). The relevant findings of the report are as follows:

- The Site layout and occupants are the same as current (i.e. Rexall pharmacy and church).
- Paterson reported that the Site was first developed in 1902 for institutional purposes. Previous occupants of the Site have included the Evangelist Church, Elmdale Theatre, Imperial Oil (gas station), a retail furniture store, pharmacy and Cornerstone House of Apostolic Church.
- A former dry cleaner was located at 1200 Wellington Street West (located approximately 10 m west of the Site). Paterson indicated that they had conducted a previous investigation that included two boreholes along the eastern boundary of that property (i.e. towards the Site) that included sampling of volatile organic compounds (VOCs). Based on the results of the investigation, Paterson concluded that they did not consider the former dry cleaner as an APEC for the Site.
- Paterson provided a review of three remediation reports for the 1186 Wellington Street West property. These reports were not available to Terrapex for review. The Paterson summary indicated that remediation of the former gas station/automotive service garage was conducted between 1996 and 2001 and included the removal of the majority of the soil and upper bedrock at the property to a depth of approximately 3.5 m below grade (bg). Paterson indicated that it was possible that some limited impacted soil remained around the perimeter of the property.
- The buildings on the 1188-1190 and 1194-1196 Wellington Street West properties were heated by natural gas fired equipment. Evidence of a former heating oil AST was observed in the southwest corner of the basement of the church.

- Paterson identified the following APECs:
 - APEC 1 – former UST nest and identified furnace oil and gasoline releases in the northeastern portion of the Site;
 - APEC 2 – former pump island located in the eastern portion of the Site;
 - APEC 3 – former automotive service garage located on eastern portion of the Site;
 - APEC 4 – importation of fill material of unknown quality across the eastern and southern portions of the Site;
 - APEC 5 – former furnace oil ASTs reportedly located in the southwest corner of the church building; and,
 - APEC 6 - Operating retail fuel outlet at 390 Parkdale Avenue, located at the northwest corner of Wellington Street and Parkdale Avenue (north of the eastern portion of the Site).
- Potential contaminants of concern (PCOC) were identified as petroleum hydrocarbons (PHCs), benzene, toluene, ethylbenzene and xylenes (collectively BTEX), polycyclic aromatic hydrocarbons (PAHs), and metals and inorganics.

Paterson recommended that a Phase Two ESA be conducted to address the identified APECs. Paterson also recommended that a designated substance survey (DSS) be conducted on each building prior to their demolition.

Phase II Environmental Site Assessment, 1186, 1188, 1194 and 1196 Wellington Street, Ottawa, Ontario, prepared by Paterson for Minto Communities, July 29, 2020

Paterson conducted a Phase Two ESA to assess the APECs identified in the Phase One ESA. The assessment work included the drilling of six boreholes (BH1 to BH6) to a maximum depth of 7.57 m bg, five of which were completed as monitoring wells (all with the exception of BH4). The relevant findings of the report are as follows:

- Analytical results were compared to the MECP Table 3 Site Condition Standards (SCS) applicable in a non-potable groundwater situation for residential / parkland / institutional property use and coarse-textured soil.
- The stratigraphy at the Site was described as asphalt, silty sand to silty clay fill material underlain by limestone bedrock. Sandy silt till was noted above the bedrock at boreholes BH1 and BH6. Bedrock was encountered at depths that ranged between approximately 2.13 and 3.50 m bg.
- Each of the monitoring wells was installed and screened within the bedrock.
- Groundwater flow was determined to be to the north.

- The soil analytical results indicated concentrations of electrical conductivity (EC) and/or sodium adsorption ration (SAR) that exceeded the MECP Table 3 SCS within the fill layer at boreholes BH1, BH2, BH4 and BH6. Concentrations of PHC F3 also exceeded the MECP Table 3 SCS in sample BH6-AU1.
- The concentrations of PHCs, BTEX and volatile organic compounds (VOCs) in the groundwater samples were less than the MECP Table 3 SCS.

Paterson indicated that soil that does not meet the MECP Table 3 SCS will need to be remediated prior to obtaining the RSC.

Based on a review of the Paterson results, Terrapex makes the following comments:

- The exceedance of EC and SAR are likely related to de-icing of the parking lot in the winter and therefore may not be considered as an exceedance of the Table 3 SCS based on recent amendments to O. Reg. 153/04.
- The PHC F3 exceedance and elevated PHC F4 fraction in sample BH6-AU1 appears anomalous. It was noted that the sample was collected directly beneath the asphalt layer and the result may have been influenced by asphalt residue in the sample.
- Based on the location of the boreholes/monitoring wells, it appears that APEC 5 (related to the former AST in the basement of the church) was not assessed.

4.2 ENVIRONMENTAL SOURCE INFORMATION

4.2.1. MECP INVENTORIES AND BROWNFIELDS ESR

Terrapex reviewed available MECP inventory documents to identify any significant industrial sites, waste disposal sites, or polychlorinated biphenyl (PCB) storage sites within the Phase One Study Area. A search was also conducted of the *Brownfields Environmental Site Registry* to identify any properties within the Phase One Study Area for which RSCs have been recently filed.

MOE Inventory of Coal Gasification Plant Waste Sites in Ontario: A review of information provided in the inventory document did not identify former coal gasification plant waste sites at the Site or within approximately 1 km of the Site.

MOE Inventory of Industrial Sites Producing or Using Coal Tar and Related Tars in Ontario: A review of the inventory document did not identify industrial sites producing or using coal tar or related tars at the Site or within 1 km of the Site.

MOE Waste Disposal Site Inventory: There are no closed or active waste disposal sites located within 1 km of the Site.

Brownfields Environmental Site Registry: A review of the *Brownfields Environmental Site Registry* identified four RSCs pertaining to properties located within the Phase One Study Area. These RSCs were filed for residential use, for properties that were previously commercial use, and are summarized in Table 4 below.

TABLE 4 SUMMARY OF RSCs WITHIN THE PHASE ONE STUDY AREA

RSC No.	Filing Owner	Location	Certificate Date	Approximate Distance From Site ¹
221548	Tamarack (Westboro) Corp.	1140 Wellington Street	19-Jun-2015	185 m northeast
81131	One3One Holland Residences Inc.	131 Holland Avenue	3-Feb-2005	130 m southwest
2736	1592541 Ontario Inc.	1233 Wellington Street West	9-Dec-2005	130 m west

¹ Distances relative to the Site are approximate and are measured from nearest property boundaries

The RSCs indicate that no remediation was conducted at the 1140 Wellington Street and 131 Holland Avenue properties. For the 1233 Wellington Street West property, remediation was conducted that included the excavation and off-site disposal of 4,400 m³ of soil and the pumping of 393 L of PHC-impacted water. However, based on the distance from the Site and the apparent cross-gradient location (based on an assumed groundwater flow to the north), the 1233 Wellington Street West property is not considered a potential environmental risk to the Site.

4.2.2. ERIS ENVIRONMENTAL DATABASES

Terrapex reviewed a “Standard Report” dated June 4, 2020 from Environmental Risk Information Services (ERIS) from the Paterson Phase One ESA for records associated with properties within the Phase One Study Area. ERIS searched government and privately owned databases for environmental source information, including the information and documents listed in paragraph 7 of subsection 3 (2) in Schedule D of O. Reg. 153/04, excluding the areas of natural significance maintained by the Ontario Ministry of Natural Resources and Forestry (MNR), and environmental reports submitted to the MECP.

The report from ERIS includes a detailed summary presenting information for the records found, a Site diagram which plots the locations of the properties for which records were found (provided sufficient address information was available), as well as an appendix which contains a list and descriptions of the databases ERIS searched.

Relevant records found for the Site and other properties within the Phase One Study Area are summarized in Table 5, below. A copy of the ERIS report is provided in Appendix IV.

TABLE 5 SUMMARY OF POTENTIAL CONCERNS IDENTIFIED BY ERIS

Address¹	Business	PCAs/Potential Concerns
1190 Wellington St. (the Site)	- Rexall / Pharma Plus	- Registered as a waste generator for pathological wastes and pharmaceuticals between 2014 and 2019
1186 Wellington St. (the Site)	- ESSO	- Leak of an estimated 3,000 L of furnace oil from a UST in 1992 - Leak of an unknown amount of gasoline from a UST in 1993 - Expired liquid fuel tanks as of September 2, 1993
390 Parkdale Ave. (20 m north)	- Sunoco	- Private and retail fuel storage tanks with capacity of 20,000 L (as of Nov. 1995) and 50,000 L as of 2009 - Spill of an unknown amount of gasoline in 2005. Soil contamination was not anticipated - Spill of 10 L of gasoline to pad and catch basin in 2006 due to a customer overflow
Wellington St. and Hamilton Ave. (10 m northwest)	- N/A	- Spill of 10 L of coolant to the sewer in October 2013
1166 Wellington St. W. (20 m east)	- Doran Contractors Ltd.	- Registered as a generator of light fuels (as of Dec. 2018)
1203 Wellington St. (25 m northwest)	- Vic's Hardrock Cycle	- Registered as a waste generator of petroleum distillates and waste oils & lubricants between 1995 and 2001
1175 Wellington St. (30 m northeast)	- 785730 Ontario Inc.	- Private and retail fuel storage tanks
383 Parkdale Ave. (65 m north)	- Myropen Publications Ltd.	- Gasoline odour in office building from sump in parking garage in April 1988 - Periodical publishers (printing)
16 Hamilton Ave. (70 m northwest)	- CAA North & East Ontario	- Registered as a waste generator of waste oil & lubricants from 1999-2001
1156 Wellington St. (75 m east)	- Salvation Army Grace Hospital	- Listed in the national PCB registry - Registered as a waste generator of light fuels, aliphatic solvents, alkaline wastes, waste oil & lubricants, and acid waste
1165 Wellington St. W. (80 m northeast)	- Merge Business Solutions	- In 2004, it was registered in Scotts Manufacturing Directory as a printer (quick, digital and other printing)
1226 Wellington St. (130 m southwest)	- Morris Hardware	- Vendor of pesticides
1227 Wellington St. (130 m west)	- Apollo Property Management	- Registered as a generator of oil skimmings & sludges
1233 Wellington St. (130 m west)	- Spic & Span-Valetor-Cash Cleaners / VIP Dry Cleaners - Quantum Remediation Inc.	- Registered as a generator of halogenated solvents and oil skimmings & sludges
131 Holland Ave. (130 m southwest)	- Tomlinson Environmental Services	- Spill of 200 L of hydraulic oil to asphalt and catch basins in October 2019
453 Parkdale Ave. (140 m southeast)	- Girl Guides of Canada	- Registered as a generator of light fuels
1188 Gladstone Ave. (140 m southeast)	- Jacques Patenaude	- Registered as a generator of light fuels
152 Hinton St. (150 m southwest)	- N/A	- Spill of 6 L of hydraulic oil to roadway in front of the residence in July 2007

Address ¹	Business	PCAs/Potential Concerns
120 Holland Ave. (190 m west)	- Westboro Group of Companies	- Spill of an unknown amount of fuel oil from a UST in October 1995
1145 Wellington St. (165 m northeast)	- N/A	- Unknown oily substance oozing up through curb/road in August 2007
7 Hinton Ave. N. (170 m northwest)	- Canadian Arctic Resources Committee Inc. - Metcalfe Realty Company Ltd.	- In 1971, it was registered in Scotts Manufacturing Directory as a publisher (periodical, book and other publishers) - Registered as a waste generator of waste oils & lubricants
3 Hamilton Ave. (190 m north)	- Honeywell Ltd.	- Registered as a generator of aliphatic solvents, halogenated solvents, petroleum distillates, light fuels and/or oil skimmings & sludges from 1988 to 2019
5 Grant St. (190 m northeast)	- Holistech Pest Control	- Operator using pesticides
79 Holland Ave. (200 m northwest)	- Private residence	- Spill of 450 L of fuel oil to gravel basement in October 2002
4 Hamilton St. (175 m northwest)	- Hydro Ottawa (motor vehicle)	- Spill of 1 L of hydraulic oil to ground
161 Holland Ave. (190 m southwest)	- Goldform Manufacturing Jewellers Ltd.	- In 1976, it was listed in Scotts Manufacturing Directory as a jewellery/precious metal manufacturing
1164 Gladstone Ave. (195 m southeast)	- Private residence	- Leak of a small amount of fuel oil from the oil filter in October 2012
1149 Gladstone Ave. (175 m southeast)	- Ottawa-Carleton District School Board	- Registered as a waste generator of petroleum distillates, waste oil & lubricants, paint/pigment/coating residues, and waste crankcase oils and lubricants between 2007 and 2019
1 Grant St. (210 m northeast)	- N/A	- Spill of 20 L of gasoline to catch basin from motor vehicle in April 2011

¹ Distances relative to the site are approximate and are measured from nearest property boundaries

The ERIS report also identified 69 off-site water wells within the Phase One Study Area. The majority of the wells were for monitoring, observation or dewatering purposes. Although no wells were listed as domestic or agricultural use, there were seven wells where the use was not specified.

4.2.3. GOVERNMENT AND REGULATORY DOCUMENTATION

Terrapex reviewed records from provincial and municipal government agencies for environmental information in their files related to the Site, and/or any available information pertaining to nearby water bodies and areas of natural significance within the Phase One Study Area. Terrapex also conducted searches of available information provided on government websites. The responses received from the government agencies, as well as the additional information obtained through website searches, are summarized in the following sections. Copies of relevant documents and maps are included in Appendix V.

Ontario Ministry of the Environment, Conservation and Parks: Paterson submitted a Freedom of Information (FOI) request regarding documented environmental concerns related to civic addresses 1186, 1188, 1194 and 1196 Wellington Street West. A response from the MECP had not been received at the time of the Paterson report. The client provided a copy of the response, dated May 5, 2021. A summary of the information is provided below:

- On March 26, 1992, there was a reported leak of 3,000 L of furnace oil from a UST at 1186 Wellington Street West. The record indicates that as of April 21, 1992, contaminated soil had been removed and the file had been closed.
- On July 15, 1993, there was a reported leak of an unknown quantity of gasoline from a UST at 1186 Wellington Street West. The record indicates that waste material was sent off-Site to a landfill and that clean-up activities were completed by August 3, 1993.
- On December 8, 2000, an emergency waste generator number for waste class 221L (i.e. light fuels) was issued to Lacombe Waste Services for the 1186 Wellington Street West property. The reason for the emergency waste generator number was not provided.

The information above on the reported spills at 1186 Wellington Street West is consistent with other records.

Technical Standards & Safety Authority: The Technical Standards & Safety Authority (TSSA) was contacted regarding records of fuel storage tanks at the 1186 Wellington Street West property (on the Site).

Terrapex received a response dated April 7, 2021. The response indicated that there were expired liquid fuel tanks (assumed related to the former gas station). No other records were available.

Ontario Ministry of Natural Resources and Forestry: Terrapex conducted a search of the information provided on the Ministry of Natural Resources and Forestry (MNRF) Land Information Ontario (LIO) on-line map of Natural Heritage Areas to identify any environmentally sensitive areas or areas of natural significance within the Phase One Study Area. Search results indicated that there are no Provincial Parks, Conservation Reserves, Areas of Natural or Scientific Interest, or Wetlands in the Phase One Study Area.

Rideau Valley Conservation Authority (RVCA): Mapping available on the RVCA website indicates that the Site is within the Ottawa River West sub-watershed. Accordingly, surface water drainage from the Site (other than what is captured into the municipal storm water sewer system) may ultimately flow to this water body.

The nearest mapped water body indicated on the RVCA website is the Ottawa River, which is located approximately 1.2 km north of the Site.

City of Ottawa: Review of the geoOttawa website determined that that the Site is zoned as TM11 – Traditional Main Street (Wellington Street Subzone).

The Client also provided Reports of Compliance dated August 24, 2020 from building code services of the City of Ottawa. A summary of the relevant information is provided below.

1186-1190 Wellington Street West

- The property owner was listed as 519330 Ontario Ltd.
- Property use was listed as Rexall pharmacy and parking.
- There was a building permit issued on October 17, 1961 for the construction of a two-storey furniture store and office building.
- There was a building permit issued on October 12, 2000 to renovate the second floor office to convert to an architect's office.
- There was a building permit issued on March 19, 2002 to renovate the ground floor and the building facade for Pharma Plus.

1194-1196 Wellingtons Street West

- The property owner was listed as 2751210 Ontario Ltd.
- Property use was listed as a house of worship.
- There was a building permit issued on September 16, 1965 to modernize the one storey theatre.
- There was a building permit issued on September 30, 1981 to alter to a dual theatre with interior partitions and stairs.
- There was a building permit issued on August 31, 1998 to change the use from a theatre to a place of worship.
- There was a building permit issued on November 20, 2006 for an upgrade to the HVAC system.

City of Ottawa Historic Land Use Inventory: In 1999, the former Regional Municipality of Ottawa-Carleton commissioned the preparation of a Historic Land Use Inventory (HLUI). The purpose of the HLUI was to collect information on the type and location of all land uses within the boundaries of the former Regional Municipality of Ottawa-Carleton (now the City of Ottawa) which had or have the potential to cause contamination in soil, groundwater or surface water.

Paterson submitted a request to the City of Ottawa HLUI. A response from the City of Ottawa had not been received at the time of the Paterson report. The client provided a copy of the response, dated July 22, 2020. Pertinent results of the HLUI report are summarized in Table 6, below. A copy of the HLUI search results is provided in Appendix V.

TABLE 6 SUMMARY OF POTENTIAL CONCERNS IDENTIFIED BY HLUI

Address ¹	Business	PCAs/Potential Concerns
1190 Wellington St. (the Site)	- Saslove Sofabed Gallery (2001)	- None
402 Parkdale Ave. (the Site – previous civic address for 1186 Wellington St. W.)	- Parkdale ESSO service station	- Gas station with 2 USTs
1156 Wellington St. (75 m east)	- Grace General Hospital	- Waste generator
Wellington St. and Rosemount Ave. (220 m northeast)	- Supertest service station - Arthur Wright vehicle repair shop	- Vehicle repair shop - Gas station with 3 USTs
187 Holland Ave. (240 m southwest)	- Service station	- Gas station
161 Holland Ave. (190 m southwest)	- Goldform Jewellers Ltd.	- Coated metal products
1250 Wellington St. (220 m southwest)	- Blackwell Lyle Ltd.	- Laundries and Cleaners
1251 Wellington St. (220 m west)	- Shell Oil Company	- Gas station with 2 USTs
1232 Wellington St. (150 m southwest)	- Prosperity Cleaners	- Laundries and Cleaners
1233 Wellington St. (130 m west)	- Proshine Car Wash - BP Service Station	- Vehicle repair shop - Laundries and Cleaners
65 Holland Ave. (245 m northwest)	- Car Clinic / Montgomery Motors - Tedac Holdings Ltd.	- Vehicle repair shop - 2 USTs
2 Hinton Ave. (230 m northwest)	- Aluminum Rolling	- Metal manufacturing - 2 USTs
1 Hinton Ave. / 4 Hamilton Ave. (175 m northwest)	- Capital Wire Cloth Manufacturing	- Metal manufacturing
3 Hamilton Ave. (190 m north)	- Gow & Baylis - Honeywell Ltd.	- Wholesale lumber - Aircraft parts manufacturing
180 Armstrong St. (230 m northeast)	- Lumber Company - Eddy's Body Shop	- Sawmill and Planing - Vehicle repair shop

Address ¹	Business	PCAs/Potential Concerns
1 Grant St. (210 m northeast)	- Grant St. Garage	- Vehicle repair shop - 1 UST
1149 Wellington St. (165 m northeast)	- Service Station	- Gas station with 2 USTs
1175 Wellington St. (30 m northeast)	- Parkdale Shell	- Gas station
380 Parkdale Ave. (currently 390 Parkdale Ave.) (20 m north)	- Bill Brownlee Service Station	- Gas station
390 Parkdale Ave. (20 m north)	- Parkdale Sunoco	- Gas station
1181 to 1185 Wellington St. (20 m north)	- G+K Auto Service	- Gas station with 3 USTs
16 to 18 Hamilton Ave. (75 m northwest)	- Davidson Foundry	- Iron foundries
20 Hamilton Ave. (75 m northwest)	- Canada Brass and Machine Works - Canadian Underfeed Coal Burners	- Copper casting and extruding
24 to 26 Hamilton Ave. (40 m northwest)	- Armstrong Motors	- Vehicle repair shop
430 Parkdale Ave. (70 m south)	- Berrigan Garage	- Vehicle repair shop
1200 Wellington St. (10 m west)	- Pattons Ltd.	- Dry cleaning

¹ Distances relative to the site are approximate and are measured from nearest property boundaries

All other listings were determined not to be pertinent to the current investigation.

4.2.4. CLIENT FILE INFORMATION

The Client provided Terrapex with a current plan of survey for the site, a historical plan of survey, and electronic searches of the Land Registry sales history. Copies of the plans of survey and the sales history are included in Appendix I and III, respectively.

No other file information relating to the Site was available from the Client.

4.3 PHYSICAL SETTING SOURCES

4.3.1. AERIAL PHOTOGRAPHS

Aerial photographs were selected (based on availability, quality, and scale) for review to identify changes to topographic features, as well as development of the Site and surrounding properties within the Phase One Study Area over the years. The earliest aerial photograph obtained for review was from 1928.

Terrapex reviewed aerial photographs as well as satellite images available from the City of Ottawa geoOttawa online mapping application and the University of Ottawa for the years 1928 to 2019. An approximate ten-year intervening period between successive photographs/images was considered sufficient to permit a reasonable evaluation of the area development and apparent land use history.

The relevant features identified in the aerial photographs and satellite images are summarized in Table 7 below. It should be noted that identification of some specific features at the Site and surrounding areas was precluded by the scale and resolution of the aerial photographs. Copies of the aerial photographs and the satellite images are included in Appendix VI.

TABLE 7 SUMMARY OF AERIAL PHOTOGRAPHS AND SATELLITE IMAGES

Year	Source	Key Features - Site	Key Features - Surroundings	Possible PCAs/APECs
1928	geoOttawa	- Structures visible on central and eastern portions of the Site; western portion appears vacant	- Majority of surrounding properties are developed	- None apparent
1933	University of Ottawa	- Building visible on western portion of the Site ; central and eastern portion of the Site are similar to 1928	- Similar to 1928	- None apparent
1958	geoOttawa	- Central and eastern portions of the Site appear similar to 1933; a structure is visible on western portion	- All surrounding properties appear to be developed (the quality of the image makes it difficult to see specific features)	- Gas station and service garage on eastern portion of the Site - Gas station on the property to the north of the Site is visible
1976	geoOttawa	- Similar to 1958	- Similar to 1958 - It appears property to the north of the Site has been developed as a park with a pool (current location of Parkdale Park) and the Parkdale Market along the eastern side of the property - The hospital to the east of the Site has been expanded	- Gas station and service garage on eastern portion of the Site - Gas station on the property to the north of the Site is visible
1991	geoOttawa	- Similar to 1976	- Similar to 1976	- Gas station and service garage on eastern portion of the Site - Gas stations on the properties to the north and northeast of the Site

Year	Source	Key Features - Site	Key Features - Surroundings	Possible PCAs/APECs
2002	geoOttawa	- Eastern portion of the Site is vacant and appears to be used as a parking lot	- Gas station to the north of the Site has been upgraded (canopy is visible) - The property to the northeast of the Site has been redeveloped - The hospital to the east of the Site has been redeveloped	- Gas station on the property to the north of the Site is vis ble
2007	geoOttawa	- Similar to 2002	- Similar to 2002	- Gas station on the property to the north of the Site is vis ble
2011	geoOttawa	- Similar to 2007	- Similar to 2007	- Gas station on the property to the north of the Site is vis ble
2015	geoOttawa	- Similar to 2011	- Similar to 2011	- Gas station on the property to the north of the Site is vis ble
2019	geoOttawa	- Similar to 2015	- Property to the east of the Site is being re-developed and is under construction	- Gas station on the property to the north of the Site is vis ble

Based on the review of the aerial photographs and satellite images described above, the surrounding properties within the Phase One Study Area have generally been developed since at least 1928. The observations from the aerial photographs are consistent with information from other records that the on-Site gas station and automotive service garage on-Site were decommissioned and remediated by the early 2000s and the 1186 Wellington Street West property was converted to a parking lot. A gas station has been located on the property to the north of the Site (current civic address of 390 Parkdale Avenue) since at least 1958.

4.3.2. TOPOGRAPHY, HYDROLOGY, GEOLOGY

Topographic Mapping: Based on contour information obtained from the geoOttawa application, the land in the vicinity of the subject property slopes down generally to the northwest towards the Ottawa River. The elevation of the Site is approximately 67 m above mean sea level (amsl).

Copies of the topographic maps are provided in Appendix VII.

Geologic Mapping: According to geologic mapping available from the map *Surficial Geology, Ottawa, Ontario-Quebec* (map 1506A), the Site is located in an area characterized by till, plain with local relief. Based on information from the map *Generalized Bedrock Geology Ottawa – Hull Ontario and Quebec* (Map 1508A), the bedrock geology consists of limestone with some shaly parting of the Ottawa formation.

Based on information from the borehole (BORE) and water well information system (WWIS) databases in the ERIS Report, the soil stratigraphy consists predominantly of silt and clay with some sand and gravel. Bedrock was described as limestone.

Paterson previously described the native soils at the Site as glacial till comprising sandy silt and gravel. Bedrock was described as grey limestone.

Inferred Groundwater Flow Direction: Based on topography, the inferred direction of local and regional shallow groundwater flow in the vicinity of the Site is likely to the north/northwest, toward the Ottawa River. Paterson reported that groundwater flow at the Site was to the north during the 2020 assessment work.

4.3.3. FILL MATERIALS

Based on available information, the 1186 Wellington Street West property was remediated between 1996 and 2001 and included the removal of the majority of the soil and upper bedrock from the property to a depth of approximately 3.5 m bg.

Based on information provided in the Paterson Phase Two report (which included five boreholes on the 1186 Wellington Street West property), fill described as silty sand with varying amounts of gravel and clay was identified to depths of approximately 1.5 to 3.5 m bg.

4.3.4. WATER BODIES AND AREAS OF NATURAL SIGNIFICANCE

Based on a review of information and records in the preceding sections, a summary of water bodies, areas of natural significance, if any, and groundwater information within the Phase One Study Area are summarized in Table 8 below:

TABLE 8 SUMMARY OF WATER BODIES, AREAS OF NATURAL SIGNIFICANCE, GROUNDWATER INFORMATION

FEATURE	WITHIN PHASE ONE PROPERTY	WITHIN PHASE ONE STUDY AREA	DESCRIPTION/ DETAILS
WATER BODY	No	No	Ottawa River is approximately 1.2 km north of the Site.
ANSI	No	No	N/A
WELL-HEAD PROTECTION AREA	No	No	N/A
MUNICIPAL DRINKING WATER SYSTEM	No	No	Supplied by the City of Ottawa, Source is Ottawa River.
WELL FOR CONSUMPTION/ AGRICULTURAL USE	No	No	No wells for consumption or agricultural use were identified

4.3.5. WELL RECORDS

A search of the MECP water well database was conducted using a 300 m radius from the centroid of the Site to ensure coverage of the Phase One Study Area. The use of all except five of the wells were listed as dewatering, observation/monitoring wells or test hole.

It should be noted that many wells in the province have been decommissioned or abandoned without appropriate reporting to the MECP; in addition to issues regarding the accuracy of well locations, some MECP database listings pertain to wells that are possibly no longer in use or in existence. For the five wells where no use was provided, these are for wells installed between 2008 and 2015 (the installation date for one of the wells was not provided). Based on the date of installation, it is unlikely that these wells would be for consumption or agricultural use. A review of the water infrastructure on the geoOttawa mapping application also suggests that all properties within the Phase One Study Area are connected to municipal water and sewer.

A summary of the information from the water well database is provided in Appendix VIII.

4.4 SITE OPERATING RECORDS

Site operating records specific to an enhanced investigation property were not made available to Terrapex for review.

5.0 INTERVIEWS

5.1 SITE REPRESENTATIVE

An interview was conducted via email between Terrapex and Mr. Tyrone Vine, Director of Construction, High Rise of Minto Communities - Canada as an update since the previous Phase One ESA conducted by Paterson. Mr. Vine provided the following responses in an email dated June 9, 2021 (following internal discussions with others at Minto).

- Mr. Vine was not aware of any significant changes at the Site since 2020 (i.e. since the previous Paterson Phase One ESA).
- Mr. Vine was not aware of any environmental concerns (e.g. spills, leaks) since 2020.
- The 1188 Wellington Street West unit has been vacant since November 2020. Fasttrack Staffing Agency was the previous tenant between September 2017 and November 2020.
- Mr. Vine indicated that entrances to the buildings are salted in the winter as needed for de-icing. Rexall is responsible for their own snow removal/de-icing in the parking lot.

6.0 SITE RECONNAISSANCE

6.1 GENERAL REQUIREMENTS

The site reconnaissance was conducted to identify, describe, and document the following items at the Site, in accordance with Schedule D of O. Reg. 153/04:

- the presence and condition of any structures, including buildings, below-ground structures, ASTs, and USTs, as well as potable and non-potable water sources;
- the type and approximate locations of any utilities and services;
- the interiors of any buildings, specifically noting exit and entry points, heating/cooling systems, drains, pits, sumps, unidentified substances, and stains/corrosion on floors;
- the presence and types of wells, sewage works, ground cover, and any current or former railway lines or spurs; and,
- the nature and extent of any areas of stained soil or pavement, stained or stressed vegetation, fill and debris materials, PCAs, and unidentified substances.

The site reconnaissance also included a cursory inspection of the surrounding properties within the Phase One Study Area to identify, describe, and document any PCAs, water bodies, and areas of natural significance, as defined in O. Reg. 153/04. Observations of the surrounding properties within the Phase One Study Area made during the site reconnaissance were limited to areas visible from the Site or from publicly accessible areas and vantage points.

Details regarding the site reconnaissance are provided in Table 9.

TABLE 9 SITE RECONNAISSANCE PARTICULARS

DATE, TIME and DURATION	WEATHER CONDITIONS	GUIDE	OCCUPANT/ USE OF FACILITY	ENHANCED INVESTIGATION PROPERTY ¹	NAMES and QUALIFICATIONS of PERSONS CONDUCTING INVESTIGATION
April 8, 2021 8:00 am to 2:00 pm	Sunny 15 °C	Mr. Tyrone Vine	Commercial / Institutional	Yes	Mr. Eric Boonstra, B.Sc. Mr. Keith Brown, P.Eng.

¹ As per clause 32 (1) of O. Reg. 153/04.

Specific limitations encountered during the Site reconnaissance are provided in Section 3.3.

The Site location plan is shown on Figure 1. The Site layout is shown on Figure 2. Selected photographs including general descriptions are provided in Appendix IX.

6.2 SPECIFIC OBSERVATIONS AT PHASE ONE PROPERTY

6.2.1. SITE DESCRIPTION AND STRUCTURES

The Site is located on the south side of Wellington Street West, to the southwest of the intersection with Parkdale Avenue. The Site comprises three adjacent properties and is rectangular in shape, measuring approximately 2,495 m². The Site is relatively flat other than a downward slope towards a loading dock at the back of the building on the 1188-1190 Wellington Street West property. There were buildings on the 1188-1190 and 1194-1196 Wellington Street West properties with footprints of approximately 400 m² and 865 m², respectively. The main floor of the 1188-1190 Wellington Street West building was occupied by a Rexall pharmacy; the upstairs unit was vacant. The 1194-1196 Wellington Street West building was occupied by the Cornerstone House of Refuge Apostolic Church. The 1186 Wellington Street West property was a parking lot with an area of approximately 978 m².

Summary of observations from the Site reconnaissance presented in Table 10 below:

TABLE 10 SITE STRUCTURE OBSERVATIONS

SITE FEATURES	QUANTITY	AGE	DESCRIPTION	LOCATION
BUILDINGS	2	1920s	Two storey institutional building with partial basement in southern portion of the building	1194-1196 Wellington St. W.
		1960s	Two storey commercial building with basement and loading dock at the south of the building	1188-1190 Wellington St. W.
OTHER STRUCTURES	None	N/A	N/A	N/A
BELOW GRADE STRUCTURES	None	N/A	N/A	N/A
POTABLE/ NON-POTABLE WATER SOURCES	None	N/A	N/A	N/A

No current ASTs or USTs were observed at the Site. Evidence of former ASTs was observed in the southwest corner of the basement in the 1194-1196 Wellington Street West building. This included the observation of the former fill and vent pipe in the basement and on the outside of the building. It is unknown when the ASTs were removed.

6.2.2. UNDERGROUND UTILITIES

Summary of utilities from inquires and site observations presented in Table 11 below:

TABLE 11 UTILITY DETAILS

UTILITY	PRESENCE ON SITE	APPROXIMATE LOCATION
ELECTRICAL	Yes	- Overhead electrical cable to the 1194-1196 Wellington St. W. building from Hamilton Ave. N. The 1188-1190 Wellington St. W. building is connected via an underground electrical cable from a hydro pole along the south side of Wellington St. W. - Underground electrical cable to sign in northeast corner of the Site.
GAS	Yes	- Natural gas connections from Hamilton Ave. N. (1194-1196 Wellington St. W. building) and Wellington St. W. (1188-1190 Wellington St. W. building).
SEWER	Yes	- Storm and sanitary sewers from the 1194-1196 Wellington St. W. building connect to municipal sewers in the Hamilton Ave. N. right-of-way. Storm and sanitary sewers from the 1188-1190 Wellington St. W. building connect to the municipal sewers in the Wellington St. W. right-of-way. - The catch basin in the parking lot (1186 Wellington St. W.) connects to the municipal sewers in the Parkdale Ave. right-of-way. - The catch basin near loading dock at south of the 1188-1190 Wellington St. W. building connects to the municipal sewers in the Hamilton Ave. N. right-of-way.
WATER	Yes	- The 1194-1196 Wellington St. W. and 1188-1190 Wellington St. W. buildings are municipally supplied with drinking water from water lines in Hamilton Ave. and Wellington St. W., respectively

Where information is available, the approximate location of underground utilities are shown in Figure 4.

6.2.3. INTERIOR OF STRUCTURES

Details of structures observed are summarized in the table below.

TABLE 12 STRUCTURE DETAILS

ITEM	1188-1190 Wellington St. W.	1194-1196 Wellington St. W.
CONSTRUCTION DETAILS	Finished concrete blocks with stucco and flat tar and gravel roof	Finished concrete blocks with stucco and flat tar and gravel roof
EXIT/ENTRY POINTS	4	3
HEATING SYSTEM	Natural gas, forced air	Natural gas, forced air
COOLING SYSTEM	Roof-mounted HVAC	Roof-mounted HVAC
DRAIN/PITS/SUMPS	Two sumps were observed in the basement of the building	One sump was observed in the basement of the building
UNIDENTIFIED SUBSTANCES	None identified	None identified
STAINS/CORROSION ON FLOORS	None identified	Some staining observed on the walls in the partial basement

6.2.4. EXTERIOR OBSERVATIONS

Summary of observations of the exterior of the Site are presented in Table 13 below:

TABLE 13 SITE DETAILS

ITEM	DETAILS	APPROXIMATE LOCATION
SEWAGE WORKS	None	N/A
OIL/GAS or WATER WELLS	Monitoring well	-Five monitoring wells installed by Paterson in 2020 as part of previous assessment work remain on the 1186 and 1188-1190 Wellington St. W. properties (BH1, BH2, BH3, BH5 and BH6)
GROUND SURFACE	Asphalt parking, concrete sidewalk and grass landscape	-Asphalt parking lot on the 1186 Wellington St. W. property and south of 1188-1190 Wellington St. W. building -Concrete sidewalk to the east of the 1188-1190 Wellington St. W. building -Grass landscaped areas around the perimeter of the 1186 Wellington St. W. property
RAILWAY LINES/ SPURS	None	NA
STAINED SOIL/ VEGETATION/ PAVEMENT	None identified	NA
STRESSED VEGETATION	None identified	NA
POTENTIAL PCA ¹	28 - Gasoline and Associated Products Storage in Fixed Tanks	Former ASTs located in the southwest corner of the partial basement of the 1194-1196 Wellington St. W. building (fill and vent pipes observed)
UNIDENTIFIED SUBSTANCES	None identified	None identified

¹As set out in Table 2 in Schedule D of O. Reg. 153/04.

6.2.5. ENHANCED INVESTIGATION PROPERTY

The Site is considered an Enhanced Investigation Property. Summary of other specific observations/details are presented below:

GENERAL OPERATIONS:

Currently the Site is being used for commercial and institutional purposes. The eastern portion of the Site was previously used as a gas station and automotive service garage that was decommissioned and remediated between 1996 and 2001.

HAZARDOUS MATERIALS:

No hazardous materials were used/stored or observed at the Site.

MANUFACTURED PRODUCTS:

No products are manufactured at the Site.

RAW MATERIALS:

MAINTENANCE AREA	STATUS	LOCATION	FLUID STORAGE LOCATION	WASTE STORAGE LOCATION
None identified	N/A	N/A	N/A	N/A

DRUMS, TOTES, and BINS:

CONTAINER	CONSTRUCTION	CONTENT	CAPACITY	LOCATION
None identified	N/A	N/A	N/A	N/A

A small number of paint cans, Jarry cans with gasoline and scrap metal were observed in the basement of the church. Pharmaceutical waste from the drug store is stored in a specialized container. These are not considered as a potential environmental concern for the Site.

There were three bins for the collection of garbage and cardboard for the drug store and the church located near the loading dock to the south of the 1188-1190 Wellington Street West building.

OIL/WATER SEPARATOR:

OIL/WATER SEPARATOR	INSTALLATION DATE	INFLUENT SOURCE	EFFLUENT/DISCHARGE LOCATION
None identified	N/A	N/A	N/A

VEHICLE /EQUIPMENT MAINTENACE AREAS:

MAINTENANCE AREA	STATUS	LOCATION	FLUID STORAGE LOCATION	WASTE STORAGE LOCATION
None identified	N/A	N/A	N/A	N/A

Installations and equipment related to the former automotive service garage on the 1186 Wellington Street West property could not be confirmed. It is assumed that all of the equipment and installations were removed during the decommissioning and remediation of the property conducted between 1996 and 2001.

SPILLS:

MATERIAL	DATE	VOLUME	LOCATION
Furnace Oil	March 26, 1992	3,000 L	UST leak on the 1186 Wellington St. W. property
Gasoline	July 15, 1993	Unknown	UST leak on the 1186 Wellington St. W. property

Note that records indicate the 1186 Wellington Street West property was remediated between 1996 and 2001 following the closure and decommissioning of the former gas station and automotive service garage.

LIQUID DISCHARGE POINTS:

DETAILS	LOCATION
Municipal sewer	North and west of the Site towards municipal sewers in the Wellington St. W. and Hamilton Ave. N. rights-of-way

HYDRAULIC-LIFT EQUIPMENT:

EQUIPMENT	QUANTITY	LOCATION	DETAILS
IN-GROUND HOISTS	None identified	N/A	N/A
ELEVATORS	None identified	N/A	N/A
LOADING DOCK	1	South of 1188-1190 Wellington Street West building	No hydraulic-lift equipment observed
OTHER	None identified	N/A	N/A

6.3 PHASE ONE STUDY AREA, OTHER THAN PHASE ONE PROPERTY

The Site is located in an area of mixed residential, institutional and commercial development. Occupants of the adjacent properties at the time of the site reconnaissance are listed below.

North: Wellington Street West, with commercial properties along Wellington Street West including a gas station (approximately 20 m north of the Site), and parkland/market beyond;

Northeast: Intersection of Wellington Street West and Parkdale Avenue, residential and commercial properties beyond;

East: Parkdale Avenue, condominium (under construction) and long-term care facility (Salvation Army Grace Manor) beyond;

Southeast: Parkdale Avenue, Canada Post distribution centre and residential/community property use beyond;

South: Un-named laneway, St. Albertus Church and parking lot, residential and commercial property beyond;

Southwest: Hamilton Avenue North, residential property beyond;

West: Hamilton Avenue North, commercial property beyond; and,

Northwest: Intersection of Wellington Street West and Hamilton Avenue North, residential and commercial offices beyond including Bouk's Complete Car Care (approximately 40 m from the Site).

Due to the proximity of the gas station at 390 Parkdale Avenue (approximately 20 m north of the Site), it is a potential environmental concern of the Site. Based on the current surrounding land use of the other adjacent properties, no other potential environmental concerns for the Site are anticipated.

6.4 WRITTEN DESCRIPTION OF INVESTIGATION

The site reconnaissance was conducted to identify, describe, and document specific items at the Site and at surrounding properties within the Phase One Study Area, in accordance with Schedule D of O. Reg. 153/04. Written descriptions detailing the observations made by Terrapex personnel during the site reconnaissance are provided above in Sections 6.2 and 6.3, for the Site and the Phase One Study Area, respectively.

Discussions regarding the identification of PCAs on the Site and on surrounding properties with the Phase One Study Area are provided below in Section 7.2.

7.0 REVIEW AND EVALUATION OF INFORMATION

7.1 CURRENT AND PAST USES

The Site was first developed for institutional use prior to 1910. A summary of the current and past uses of the property is provided in Table 14 below.

TABLE 14 CURRENT AND PAST USES OF THE PHASE ONE PROPERTY

Year	Name Of Owner	Description Of Property Use	Property Use	Other Observations From Aerial Photographs, Fire Insurance Plans, Etc.
1186 Wellington Street West				
1801-1925	Mr. Colin Murchison (based on original Patent of the Province of Upper-Canada) / unknown after	Unknown but likely vacant / agricultural	Possibly residential / agriculture	-Vacant in 1912, 1915 and 1922 FIPs
1925-2002	Imperial Oil	Commercial	Gas station and automotive service garage	-Buildings visible in 1928 aerial photograph -2 USTs and building with "oiling" shown in 1956 FIP
2002-2003	Edgar Leonard Saslove and Hebert Jack Saslove	Commercial	Vacant / parking lot	-Vacant / parking lot in 2002 aerial photo
2003-2020	Anita Saslove and Hebert Jack Saslove (Estate)	Commercial	Vacant / parking lot	N/A
1188-1190 Wellington Street West				
1801-1902	Mr. Colin Murchison (based on original Patent of the Province of Upper-Canada) / unknown after	Unknown but likely vacant / agricultural	Possibly residential / agriculture	N/A
1902-1961 (approx.)	Unknown	Institutional	Parkdale Evangel Tabernacle / Salvation Army Hall	-Listed as Parkdale Evangel Tabernacle / Salvation Army Hall in 1912, 1915, 1922 and 1956 FIPs -Building visible in 1928 aerial image
1961 (approx.)-2008	Edgar Leonard Saslove and Hebert Jack Saslove	Commercial	Saslove Furniture and Appliances / Pharma Plus / Rexall	-Building permit for construction of commercial building issued in 1961 -Property has been re-developed based on 1965 aerial photograph
2008-2020	579330 Ontario Inc.	Commercial	Pharma Plus / Rexall	N/A

1194-1196 Wellington Street West				
1801-1928 (approx.)	Mr. Colin Murchison (based on original Patent of the Province of Upper-Canada) / unknown after	Unknown but likely vacant / agricultural	Possibly residential / agriculture	-Vacant in 1912, 1915 and 1922 FIPs -Vacant in 1928 aerial photo
1928-1991	Unknown	Commercial	Elmdale Theatre / Elmdale Restaurant / Morley's Dress Shop	-Building visible in 1933 aerial photo -Shown as Elmdale Theatre in 1956 FIP -Fuel oil ASTs identified in 1947 and 1975 PURs
1991 (approx.)-1994	Michael Bumbrell and James Brian Hebert	Commercial	Elmdale Theatre	N/A
1994-2020	Cornerstone House of Refuge Apostolic Church	Institutional	Church	N/A
2020	2751210 Ontario Inc.	Institutional	Church	N/A

7.2 POTENTIALLY CONTAMINATING ACTIVITY

Based on the review, evaluation, and interpretation of the information obtained from the records review, interviews, and site reconnaissance, six PCAs were identified on the Site and 32 PCAs were identified within the Phase One Study Area. Details regarding the PCAs are provided below in Tables 15.1 and 15.2. Refer to Figure 3 for the location of the PCAs with respect to the Site and the Phase One Study Area limits.

TABLE 15.1 POTENTIALLY CONTAMINATING ACTIVITIES ON, IN OR UNDER THE PHASE ONE PROPERTY

PCA ¹	Potentially Contaminating Activity ²	Description	Data Source	Area(s) of Potential Environmental Concern	Likelihood To Affect The Site / Rationale	Uncertainty
PCA 1	28 – Gasoline and Associated Products Storage in Fixed Tanks	Former UST nest and identified furnace oil and gasoline releases at the northeastern portion of the Site on the 1188 Wellington Street West property	- Previous Reports - Aerial Photos - ERIS - HLUI - City Directories	Yes	- Potential for impact to soil and groundwater	- Reports documenting remedial activities were not available
PCA 2	28 – Gasoline and Associated Products Storage in Fixed Tanks	Former pump island located in the eastern portion of the Site on the 1188 Wellington Street West property	- Previous reports - Aerial Photos - ERIS - HLUI - City Directories	Yes	- Potential for impact to soil and groundwater	- Reports documenting remedial activities were not available
PCA 3	52 – Storage, Maintenance, Fueling and Repair of Equipment, Vehicles and Materials Used to Maintain Transportation Systems	Former automotive service garage located on the eastern portion of the Site on the 1188 Wellington Street West property	- Previous reports - Aerial Photos - ERIS - HLUI - City Directories	Yes	- Potential for impact to soil and groundwater	- Reports documenting remedial activities were not available
PCA 4	30 - Importation of Fill Material of Unknown Quality	Importation of fill material of unknown quality across the eastern portion of the Site	- Previous reports	Yes	- Potential for impact to soil and groundwater	- Reports documenting remedial and backfilling activities were not available
PCA 5	28 – Gasoline and Associated Products Storage in Fixed Tanks	Former furnace oil ASTs reportedly located in the southwest corner of the Site in the basement of Cornerstone church on the 1194-1196 Wellington Street West property	- Previous Reports - PUR - Site Reconnaissance	Yes	- Potential for impact to soil and groundwater	- Date of removal is unknown - No reported assessment was conducted at the time of removal

PCA ¹	Potentially Contaminating Activity ²	Description	Data Source	Area(s) of Potential Environmental Concern	Likelihood To Affect The Site / Rationale	Uncertainty
PCA 6	Other – The current and historical use of substances for the removal of snow and ice (de-icing activities)	Encompassing the entirety of the parking lot at the Site.	- Interview	Yes	- Potential for impact to soil and groundwater	- Historical de-icing activities are unknown

¹ As shown in Figure 3.

² As set out in Table 2 in Schedule D of O. Reg. 153/04.

TABLE 15.2 POTENTIALLY CONTAMINATING ACTIVITIES WITHIN THE PHASE ONE STUDY AREA

PCA ¹	Potentially Contaminating Activity ²	Address / Location	Description	Data Source	Area(s) of Potential Environmental Concern	Likelihood To Affect The Site / Rationale	Uncertainty
PCA 7	28 – Gasoline and Associated Products Storage in Fixed Tanks	390 Parkdale Ave. (formerly 1185 Wellington St.) Approximately 20 m north of the Site	- Current use of the property as a gas station with USTs and former reported spills	- ERIS - HLUI - Aerial Photos - FIPs	Yes	Moderate – due to distance from the Site and the fact that gas station has continued to operate since previous investigation	- The gas station has continued to operate since previous assessment conducted by Paterson (2020)
PCA 8	Other – Spill of coolant (not specifically defined in the regulation)	Wellington St. and Hamilton Ave. Approximately 10 m northwest of the Site	- Reported spill of 10 L of coolant to catch basin in 2013	- ERIS	No	Unlikely – due to small quantity and localized to roadway / catch basin	- Clean up activities (if any) not specified
PCA 9	28 – Gasoline and Associated Products Storage in Fixed Tanks	1175 Wellington St. W. Approximately 30 m northwest of the Site	- Former use of the property as a gas station	- ERIS - HLUI - City Directories	No	Unlikely – due to previous soil and groundwater results from Paterson (2020)	- Property was re-developed between 1991 and 2002
PCA 10	Other – Waste generator (not specifically defined in the regulation)	1166 Wellington St. W. Approximately 20 m east of the Site	- Registered waste generator of light fuels in 2018	- ERIS	No	Unlikely - due to previous soil and groundwater results from Paterson (2020)	- Quantities generated, waste handling and storage practices are unknown

PCA ¹	Potentially Contaminating Activity ²	Address / Location	Description	Data Source	Area(s) of Potential Environmental Concern	Likelihood To Affect The Site / Rationale	Uncertainty
PCA 11	Other – Waste generator (not specifically defined in the regulation)	1203 Wellington St. W. Approximately 15 m northwest	- Registered waste generator of petroleum distillates, and waste oils & lubricants for the years 1995 to 2001	- ERIS	No	Unlikely – due to previous soil and groundwater results from Paterson (2020)	- Quantities generated, waste handling and storage practices are unknown
PCA 12	Other – Odours (not specifically defined in the regulation)	383 Parkdale Ave. Approximately 65 m north of the Site	- Gasoline odours from sump in parking garage in April 1988	- ERIS	No	Unlikely – due to distance from the Site, being down-gradient from the Site and previous soil and groundwater results from Paterson (2020).	- Source of odours is unknown - Follow-up Investigation and/or clean up activities (if any) not specified
PCA 13	33 – Metal Treatment, Coating, Plating and Finishing	16 Hamilton Ave. Approximately 70 m northwest	- Former foundry - Registered waste generator of waste oils & lubricants for the years 1999 to 2001	- ERIS - HLUI - FIP	No	Unlikely – due to distance from the Site, being down-gradient from the Site and previous soil and groundwater results from Paterson (2020).	- Quantities generated, waste handling and storage practices are unknown
PCA 14	Other – Waste generator (not specifically defined in the regulation)	1156 Wellington St. W. Approximately 75 m east of the Site	- Former use of the property as a hospital - Listed in the inventory of PCB storage sites and national PCB inventory - Registered waste generator of light fuels, aliphatic solvents, PCBs, alkaline wastes, waste oils & lubricants, and acid waste for the years 1986 to 2001	- ERIS - HLUI - FIPs - Aerial Photos	No	Unlikely – due to distance from the Site, being cross-gradient from the Site and previous soil and groundwater results from Paterson (2020).	- Quantities generated, waste handling and storage practices are unknown -Property was redeveloped between 1991 and 2002
PCA 15	40 - Pesticides (including Herbicides, Fungicides and Anti-Fouling Agents) Manufacturing, Processing, Bulk Storage and Large-Scale Applications	1226 Wellington St. W. Approximately 130 m southwest of the Site	- Morris Hardware listed as a vendor of pesticides	- ERIS	No	Unlikely – due to distance from the Site and being cross-gradient from the Site	- Quantities and storage practices for pesticides are unknown

PCA ¹	Potentially Contaminating Activity ²	Address / Location	Description	Data Source	Area(s) of Potential Environmental Concern	Likelihood To Affect The Site / Rationale	Uncertainty
PCA 16	37 - Operation of Dry Cleaning Equipment (where chemicals are used)	1233 Wellington St. W. Approximately 130 m west	- Registered waste generator of halogenated solvents, and oil skimmings & sludges from 1986 to 2001	- ERIS - HLUI	No	Unlikely - due to the distance and being cross-gradient from the Site	- RSC that included remediation obtained for the property in December 2005
PCA 17	Other – Spill of hydraulic oil (not specifically defined in the regulation)	131 Holland Ave. Approximately 130 m southwest	- Reported spill of 200 L of hydraulic oil in October 2019	- ERIS	No	Unlikely – due to distance from the Site, spill likely localized to roadway / catch basin and previous soil and groundwater results from Paterson (2020)	- Clean up activities (if any) not specified
PCA 18	Other – Spill of hydraulic oil (not specifically defined in the regulation)	152 Hinton St. Approximately 150 m southwest	- Reported spill of 6 L of hydraulic oil to roadway in front of the residence in July 2007	- ERIS	No	Unlikely – due to distance from the Site, spill likely localized to roadway / catch basin	- Clean up activities (if any) not specified
PCA 19	Other – Spill of fuel oil (not specifically defined in the regulation)	120 Holland Ave. Approximately 190 m west of the Site	- Reported spill of an unknown amount of fuel oil from a UST in October 1995	- ERIS	No	Unlikely – due to distance from the Site and being cross-gradient from the Site	- Amount of fuel oil spilled is unknown - Clean up activities (if any) not specified
PCA 20	57 - Vehicles and Associated Parts Manufacturing	3 Hamilton Ave. Approximately 190 m north	- Honeywell Ltd. (aerospace division) was a registered waste generator of aliphatic solvents, halogenated solvents, petroleum distillates, light fuels and/or oil skimmings & sludges from 1988 to 2019	- ERIS - HLUI	No	Unlikely – due to distance and being down-gradient from the Site	- Quantities and storage practices for wastes are unknown
PCA 21	40 - Pesticides (including Herbicides, Fungicides and Anti-Fouling Agents) Manufacturing, Processing, Bulk Storage and Large-Scale Applications	5 Grant St. Approximately 190 m northwest of the Site	- Holistech Pest Control listed as an operator using pesticides	- ERIS	No	Unlikely – due to distance and being down-gradient from the Site	- Quantities and storage practices for pesticides are unknown
PCA 22	Other – Spill of fuel oil (not specifically defined in the regulation)	79 Holland Ave. Approximately 200 m northwest of the Site	- Reported spill of 450 L of fuel oil to gravel basement at a private residence in October 2002	- ERIS	No	Unlikely – due to distance and being down-gradient from the Site	- Clean up activities (if any) not specified

PCA ¹	Potentially Contaminating Activity ²	Address / Location	Description	Data Source	Area(s) of Potential Environmental Concern	Likelihood To Affect The Site / Rationale	Uncertainty
PCA 23	33 – Metal Treatment, Coating, Plating and Finishing	161 Holland Ave. Approximately 190 m southwest of the Site	- Goldform Manufacturing Jewellers Ltd. listed as a manufacturer of jewellery, precious metals and silverware	- ERIS - HLUI	No	Unlikely – due to distance from the Site	- Quantities of metals, handling and storage practices are unknown
PCA 24	Other – Spill of gasoline (not specifically defined in the regulation)	1 Grant St. Approximately 210 m northeast of the Site	- Reported spill of 20 L of gasoline to roadway / catch basin in April 2011	- ERIS	No	Unlikely – due to distance and being cross-gradient from the Site	- Clean up activities (if any) not specified
PCA 25	28 – Gasoline and Associated Products Storage in Fixed Tanks	10 Rosemount Ave. (formerly 1132 Wellington St. W.) Approximately 220 m northeast	- Former use of the property as a gas station	- HLUI - Aerial Photos - City Directories	No	Unlikely – due to distance from the Site, being cross-gradient from the Site and previous soil and groundwater results from Paterson (2020).	- The property was redeveloped between 2014 and 2017
PCA 26	28 – Gasoline and Associated Products Storage in Fixed Tanks	187 Holland Ave. Approximately 240 m southwest	- Former gas station	- HLUI - Aerial Photos	No	Unlikely – due to distance from the Site	- No records for the gas station were available
PCA 27	37 - Operation of Dry Cleaning Equipment (where chemicals are used)	1250 Wellington St. W. Approximately 220 m southwest	- Former laundry and cleaner	- HLUI	No	Unlikely – due to distance and being cross-gradient from the Site	- Unclear if dry cleaning was conducted on the property (not listed as a waste generator for halogenated solvents)
PCA 28	52 – Storage, Maintenance, Fueling and Repair of Equipment, Vehicles and Materials Used to Maintain Transportation Systems	1251 Wellington St. W. Approximately 220 m west	- Former automotive service garage	- HLUI	No	Unlikely – due to distance and being cross-gradient from the Site	- No records for the automotive service garage were available - Quantities and storage practices for wastes are unknown

PCA ¹	Potentially Contaminating Activity ²	Address / Location	Description	Data Source	Area(s) of Potential Environmental Concern	Likelihood To Affect The Site / Rationale	Uncertainty
PCA 29	37 - Operation of Dry Cleaning Equipment (where chemicals are used)	1232 Wellington St. W. Approximately 150 m southwest	- Former laundry and cleaner	- HLUI - City Directories	No	Unlikely – due to distance and being cross-gradient from the Site	- Unclear if dry cleaning was conducted on the property (not listed as a waste generator for halogenated solvents)
PCA 30	52 – Storage, Maintenance, Fueling and Repair of Equipment, Vehicles and Materials Used to Maintain Transportation Systems	65 Holland Ave. Approximately 245 m northwest	- Former automotive service garage	- HLUI	No	Unlikely – due to distance and being down-gradient from the Site	- No records for the automotive service garage were available - Quantities and storage practices for wastes are unknown
PCA 31	33 – Metal Treatment, Coating, Plating and Finishing	2 Hinton Ave. Approximately 230 m northwest	- Former aluminum rolling	- HLUI	No	Unlikely – due to distance and being down-gradient from the Site	- Quantities of metals, handling and storage practices are unknown
PCA 32	33 – Metal Treatment, Coating, Plating and Finishing	7 Hinton Ave. (formerly at 210 Armstrong Street) Approximately 175 m northwest	- Former Capital Wire Cloth Manufacturing	- HLUI	No	Unlikely – due to distance and being down-gradient from the Site	- Quantities of metals, handling and storage practices are unknown
PCA 33	10 – Commercial Autobody Shops	180 Armstrong St. Approximately 230 m northeast	- Former body shop	- HLUI	No	Unlikely – due to distance and being down-gradient from the Site	- No records for the body shop were available

PCA ¹	Potentially Contaminating Activity ²	Address / Location	Description	Data Source	Area(s) of Potential Environmental Concern	Likelihood To Affect The Site / Rationale	Uncertainty
PCA 34	52 – Storage, Maintenance, Fueling and Repair of Equipment, Vehicles and Materials Used to Maintain Transportation Systems	1 Grant St. 210 m northeast	- Former automotive service garage	- HLUI	No	Unlikely – due to distance and being down-gradient from the Site	- No records for the automotive service garage were available - Quantities and storage practices for wastes are unknown
PCA 35	28 – Gasoline and Associated Products Storage in Fixed Tanks	1145 Wellington St. W. (formerly 1149 Wellington St. W.) Approximately 165 m northeast	- Former gas station	- HLUI	No	Unlikely – due to distance and being cross-gradient from the Site	- No records for the gas station were available
PCA 36	37 - Operation of Dry Cleaning Equipment (where chemicals are used)	1200 Wellington St. W. Approximately 10 m west	- Former dry cleaner	- HLUI - FIP - Previous Reports	No	Unlikely – due to previous soil and groundwater results from Paterson (2007)	- Paterson indicated that based on previous off-site results from 2007, the dry cleaner was not considered a risk to the Site.
PCA 37	52 – Storage, Maintenance, Fueling and Repair of Equipment, Vehicles and Materials Used to Maintain Transportation Systems	430 Parkdale Ave. Approximately 70 m south	- Former automotive service garage	- HLUI	No	Unlikely – due to distance from the Site	- No records for the automotive service garage were available - Quantities and storage practices for wastes are unknown
PCA 38	52 – Storage, Maintenance, Fueling and Repair of Equipment, Vehicles and Materials Used to Maintain Transportation Systems	24 Hamilton St. Approximately 40 m northwest	- Automotive service garage	- HLUI	No	Unlikely – due to distance and being down-gradient from the Site	- No records for the automotive service garage were available - Quantities and storage practices for wastes are unknown

¹ As shown in Figure 3

² As set out in Table 2 in Schedule D of O. Reg. 153/04.

7.3 AREAS OF POTENTIAL ENVIRONMENTAL CONCERN

An APEC, as defined in O. Reg. 153/04, is the area on, in, or under a Phase One property where one or more contaminants are potentially present, as determined through the Phase One environmental site assessment, including through, (a) identification of past or present uses on, in or under the Phase One property and (b) identification of potentially contaminating activity.

APECs are summarized in Table 16 below, and shown on Figure 4.

TABLE 16 AREAS OF POTENTIAL ENVIRONMENTAL CONCERN

Area of Potential Environmental Concern ¹	Location Of Area of Potential Environmental Concern On Phase One Property	Potentially Contaminating Activity ²	Location of PCA (On-Site Or Off-Site)	Contaminants Of Potential Concern ³	Media Potentially Impacted (Ground water, Soil, and/or Sediment)
APEC 1	Northeastern Portion of the Site Former Tank Nest / Furnace and Gasoline Leaks	28 – Gasoline and Associated Products Storage in Fixed Tanks	On-Site	- BTEX - PHCs	- Soil - Groundwater
APEC 2	Eastern Portion of the Site Former Pump Island	28 – Gasoline and Associated Products Storage in Fixed Tanks	On-Site	- BTEX - PHCs	- Soil - Groundwater
APEC 3	Eastern Portion of the Site Former Automotive Service Garage	52 – Storage, Maintenance, Fuelling and Repair of Equipment, Vehicles, and Material Used To Maintain Transportation Systems	On-Site	- BTEX - PHCs - PAHs (soil only unless impacts found) - Metals - AS, SB, Se - Boron HWS - CN- - Cr (VI) & Hg	- Soil - Groundwater
APEC 4	Eastern and Southern Portions of the Site	30 – Importation of Fill Material of Unknown Quality	On-Site	- PAHs (soil only unless impacts found) - Metals - EC & SAR - AS, SB, Se - Boron HWS - CN- - Cr (VI) & Hg	- Soil
APEC 5	Southwestern Portion of the Site Former Heating Oil ASTs	28 – Gasoline and Associated Products Storage in Fixed Tanks	On-Site	- BTEX - PHCs	- Soil - Groundwater
APEC 6	Northeastern Portion of the Site Off-Site Retail Fuel Outlet	28 – Gasoline and Associated Products Storage in Fixed Tanks	Off-Site	- BTEX - PHCs	- Soil - Groundwater
APEC 7	Eastern and Southern Portions of the Site	Other – The current and historical use of substances for the removal of snow and ice (de-icing activities).	On-Site	- EC/SAR (Soil only) - Cl/Na (Groundwater only)	- Soil - Groundwater

- ¹ Areas of potential environmental concern means the area on, in or under a Phase One property where one or more contaminants are potentially present, as determined through the Phase One environmental site assessment, including through,
 (a) identification of past or present uses on, in or under the Phase One property, and
 (b) identification of potentially contaminating activity.
- ² Potentially contaminating activity means a use or activity set out in Column A of Table 2 of Schedule D that is occurring or has occurred in a Phase One Study Area.
- ³ Contaminants of potential concern according to the Method Groups as identified in the "Protocol for in the Assessment of Properties under Part XV.1 of the Environmental Protection Act", March 9, 2004, amended as of July 1, 2011:
- | | | | |
|---|-----------------------------------|--------------|---------------------------------|
| BTEX: benzene, toluene, ethylbenzene, xylenes | Hg: mercury | As: arsenic | Cl: chloride |
| PHCs: petroleum hydrocarbons (F1-F4) | B (hws): boron, hot water soluble | Sb: antimony | EC: electrical conductivity |
| VOCs: volatile organic compounds | Cr (VI): chromium (hexavalent) | Se: selenium | SAR: sodium adsorption ratio |
| PAHs: polycyclic aromatic hydrocarbons | CN-: cyanide | Na: sodium | PCBs: polychlorinated biphenyls |

7.4 PHASE ONE CONCEPTUAL SITE MODEL

The Phase One ESA CSM showing the surrounding land use (with water bodies, areas of natural significance, drinking water wells, roads and adjacent property uses), PCAs, and APECs is presented in Figures 3 and 4. A summary of the CSM is provided below.

Site Features: The Site is located on the south side of Wellington Street West, to the southwest of the intersection with Parkdale Avenue. The Site comprises three adjacent properties and is rectangular in shape, measuring approximately 2,495 m². There were buildings on the 1188-1190 and 1194-1196 Wellington Street West properties; the 1186 Wellington Street West property was a parking lot with an area of approximately 978 m². The Site was relatively flat other than a downward slope towards a loading dock at the back of the building on the 1188-1190 Wellington Street West property.

Site History: The properties were previously owned by different individuals/companies. The 1186 Wellington Street West property operated as a gas station and automotive service garage between approximately 1925 and 2002. Following decommissioning and remediation, the property has been used as a parking lot. The 1188-1190 Wellington Street West property was used for institutional property use (Parkdale Evangel Tabernacle / Salvation Army Hall) between at least 1910 to 1961, at which point it was converted to commercial property use (Saslove Furniture and Appliances, Pharma Plus / Rexall drug store). The 1194-1196 Wellington Street West property was used as the Elmdale Theatre between approximately 1928 and 2004, and the Cornerstone House of Refuge Apostolic Church since 2004.

Uses of Adjacent Properties: There are commercial businesses to the east and west of the Site along Wellington Street West, including a gas station located approximately 20 m north of the Site, and an automotive service garage located approximately 40 m northwest of the Site. Residential properties are generally located to the south of the Site.

Existing Buildings and Structures: There were buildings with basements (or partial basements) on the 1188-1190 and 1194-1196 Wellington Street West properties with a footprints of approximately 400 m² and 865 m², respectively. The main floor of the 1188-1190 Wellington Street West building was occupied by a Rexall Drugstore; the upstairs unit was vacant. The 1194-1196 Wellington Street West building was occupied by the Cornerstone House of Refuge Apostolic Church. The buildings were observed to be constructed of finished concrete blocks with stucco and flat tar and gravel roofs.

Water Bodies: The Site does not include and is not adjacent to or within 30 m of a water body, as defined in O. Reg. 153/04. The nearest water body to the Site is the Ottawa River located approximately 1.2 km north of the Site.

Areas of Natural Significance: The Site does not include, and is not within, adjacent to, or within 30 m of an area of natural significance, as defined in O. Reg. 153/04, and no areas of natural significance were identified as being located in whole or in part in the Phase One Study Area.

Drinking Water Wells: No drinking water wells are present at the Site, nor was any evidence identified to suggest drinking water wells have previously been present at the Site. No records of drinking water wells were located within the Phase One Study Area.

Geology/Hydrogeology: The Site is situated within an area characterized by till, plain with local relief. The underlying bedrock in the region is limestone with some shaly parting of the Ottawa formation. Paterson previously described the native soils at the Site as glacial till comprising sandy silt and gravel. Bedrock was described as grey limestone and was encountered at depths that ranged between approximately 2.13 and 3.50 m bg.

Potentially Contaminating Activities: Three PCAs, as listed in Table 2 of Schedule D of O. Reg. 153/04, and another potential concern were identified at the Site:

- PCA 28 – Gasoline and Associated Products Storage in Fixed Tanks related to the former tank nest and pump islands from the former gas station on the 1186 Wellington Street West property, and former heating oil ASTs on the 1194-1196 Wellington Street West property (i.e. three separate PCAs);
- PCA 52 – Storage, Maintenance, Fueling and Repair of Equipment, Vehicles and Materials Used to Maintain Transportation Systems related to the former automotive service garage on the 1186 Wellington Street West property;
- PCA 30 – Importation of Fill Material of Unknown Quality; and,
- Other – The current and historical use of substances for the removal of snow and ice (de-icing activities).

Thirty-two PCAs were identified within the Phase One Study Area, but only one resulted in APEC for the Site (see APEC 6 below).

Areas of Potential Environmental Concern: As a result of the PCAs and other considerations, seven APECs were identified at the Site:

- APEC 1 – In the northeastern portion of the Site in the vicinity of the former UST nest (fuel storage and reported leaks/spills);
- APEC 2 – In the eastern portion of the Site in the vicinity of the former pump islands (former fuel distribution);
- APEC 3 – In the eastern portion of the Site in the vicinity of the former automotive service garage (vehicle maintenance and repair);
- APEC 4 – In the eastern and southern portion of the Site in the parking lot and loading dock area (importation of fill material of unknown quality);
- APEC 5 – In the southwest corner of the Site in the vicinity of two former ASTs (fuel storage);
- APEC 6 – In the northeastern portion of the Site related to the off-site gas station located approximately 20 m from the Site; and,
- APEC 7 – All paved areas (de-icing activities in winter).

Contaminants of Potential Concern: The Contaminants of Potential Concern (COPCs) associated with the on-site APECs comprise BTEX, PHC F1–F4, VOCs, PAHs, metals, metal hydrides, mercury, hot water soluble boron, hexavalent chromium, cyanide, EC, SAR, sodium and chloride. The COPCs associated with the off-site PCA comprise BTEX, PHC F1–F4.

Migration Pathways: In general, potential migration pathways for subsurface contaminants at the Site would consist of buried services, remnants of former buried services or previously excavated area(s).

Uncertainty: The main uncertainty associated with the CSM developed for the Site relates to the limited information regarding the former gas station and automotive service garage, in addition to the remediation conducted of the 1186 Wellington Street West property following decommissioning.

Notwithstanding the above, it should be noted that Phase One ESAs have inherent limitations, and therefore findings cannot be considered definitive (i.e., the findings of a Phase One ESA are inherently associated with some uncertainty).

8.0 CONCLUSIONS

8.1 WHETHER PHASE TWO ESA REQUIRED BEFORE RSC SUBMITTED

Based on the findings and results of the Phase One ESA, PCAs have been identified at the Site; therefore, a Phase Two ESA is required in order to file a RSC for the Phase One Property, in accordance with the requirements of O. Reg. 153/04.

8.2 RSC BASED ON PHASE ONE ESA ALONE

A RSC cannot be filed for the Phase One Property based solely on this Phase One ESA.

8.3 SIGNATURES

The environmental assessment described herein was conducted in accordance with the terms of reference for this project, as agreed upon by Welldale Limited Partnership and Terrapex Environmental Ltd.

The Phase One Environmental Site Assessment of the property located at 1186-1196 Wellington Street West in Ottawa, Ontario, which included the review, evaluation, and interpretation of the information obtained from the records review, interviews, and site reconnaissance has been conducted in accordance with Ontario Regulation 153/04 (Records of Site Condition – Part XV.1 of the Environmental Protection Act), made under the *Environmental Protection Act*, by or under the supervision of a Qualified Person. The qualifications of the assessors are included in Appendix X.

In assessing the environmental conditions and history of the Site, Terrapex Environmental Ltd. has relied in good faith on information provided by others, as noted in this report, and has assumed the information provided to our firm is factual and accurate. Observations of the surrounding properties within the Phase One Study Area were limited to areas visible from the site or from publicly accessible areas and vantage points. Terrapex Environmental Ltd. accepts no responsibility for any deficiency, misstatement, or inaccuracy in this report resulting from the information provided by others. Further, Terrapex Environmental Ltd. shall not be responsible for conditions or consequences arising from relevant facts that were concealed, withheld, or not fully disclosed at the time the Phase One Environmental Site Assessment was conducted.

Terrapex Environmental Ltd. has exercised due care, diligence, and judgement in the performance of this Phase One Environmental Site Assessment; however, studies of this nature have inherent limitations. This report is intended to provide only a general assessment of the environmental conditions encountered at the Site. By necessity, the findings and observations regarding actual or potential contamination of the property are based solely on the extent of observations and information gathered during the Phase One Environmental Site Assessment, and subsequent investigations of differing scope may reveal conflicting results.

This report has been prepared for the sole use of Welldale Limited Partnership. Terrapex Environmental Ltd. accepts no liability for claims arising from the use of this report, or from actions taken or decisions made as a result of this report, by parties other than Welldale Limited Partnership.

Respectfully submitted,
TERRAPEX ENVIRONMENTAL LTD.



Keith Brown, P.Eng., QP_{ESA}
Senior Project Manager



Mike Grinnell, P.Eng., QP_{ESA}
Senior Reviewer



9.0 REFERENCES

Regulations and Guidelines

Ontario Regulation 153/04, *Records of Site Condition – Part XV.1 of the Environmental Protection Act*.

Soil, Ground Water and Sediment Standards for Use Under Part XV.1 of the Environmental Protection Act, April 15, 2011.

Property Use Information:

Fire Insurance Plans available from Enviroscan™ provided by Opta Information Intelligence, Order ID 20180801008 for Pinchin, dated August 8, 2018.

City of Ottawa Historical Land Use Inventory (HLUI), File Number D06-03-20-0084 for Paterson, dated July 22, 2020.

City of Ottawa Building Code Services Report on Compliance, dated July 2, 2020.

Land Registry and sales history information provided by the client.

Site Plans:

Surveyor's Real Property Report, *Part 1 - Plan of Lots A, B, C & D, Registered Plan 58, Geographic Township and Nepean, City of Ottawa*, Surveyed by Stantec Geomatics Ltd., dated July 2, 2020.

Environmental Source Information:

Ontario Ministry of the Environment (MOE), Ministry of the Environment and Climate Change (MOECC) and Ministry of the Environment, Conservation and Parks (MECP) documents and databases:

- Inventory of Coal Gasification Plant Waste Sites in Ontario, Volume II (April 1987), prepared for MOE by Intera Technologies Ltd. (Intera);
- Inventory of Industrial Sites Producing or Using Coal Tar and Related Tars in Ontario, Volume I (November 1988), prepared for MOE by Intera;
- Inventory of Industrial Sites Producing or Using Coal Tar and Related Tars in Ontario, Volume II (November 1988), prepared for MOE by Intera;
- Waste Disposal Site Inventory (June 1991); and,
- MECP *Brownfields Environmental Site Registry* website.

Federal government, provincial government, and private source database records available through Environmental Risk Information Services Ltd. (ERIS) for locations within 300 m of the Site, Order No. 20200601182 for Paterson, dated June 4, 2020.

Regulatory file information and documentation regarding environmental concerns related to the site, and/or information pertaining to water bodies and areas of natural significance within the Phase One Study Area, available from:

- MECP Freedom of Information and Protection of Privacy Office;
- Ontario Ministry of Natural Resources and Forestry (MNR) Natural Heritage Area on-line mapping;
- Technical Standards & Safety Authority (TSSA) Fuels Safety Division;
- City of Ottawa geoOttawa online mapping application (<https://maps.ottawa.ca/geottawa>); and,
- Rideau Valley Conservation Authority online mapping application (<https://www.rvca.ca/watershed-monitoring-reporting>).

Physical Setting Sources

Aerial photography for the years 1928, 1958, 1976, 1991, 2002, 2007, 2011, 2015, and 2019 were obtained from the City of Ottawa geoOttawa online mapping application.

Aerial photography for the year 1933 was obtained from the University of Ottawa National Air Photo Library collection from the National Air Photo Library.

Ontario Geological Survey map entitled *Surficial Geology of southern Ontario*, map provided by ERIS.

Well record information available from ERIS on the Water Well Information System databases and from the MOECC Environmental Monitoring and Reporting Branch Water Well Information System, on-line mapping application

Environmental Reports:

Phase I Environmental Site Assessment, 1194 and 1196 Wellington Street West, Ottawa, Ontario prepared by Pinchin Ltd. for Cornerstone House of Refuge, dated August 23, 2018

Phase I-Environmental Site Assessment, 1186, 1188, 1194 and 1196 Wellington Street, Ottawa, Ontario prepared by Paterson Group Inc. for Minto Communities, dated July 16, 2020

Phase II Environmental Site Assessment, 1186, 1188, 1194 and 1196 Wellington Street, Ottawa, Ontario prepared by Paterson Group Inc. for Minto Communities, dated July 29, 2020

Interviews

Through email with Mr. Tyrone Vine, Director of Construction, High Rise of Minto Communities - Canada.

FIGURES



SITE LOCATION

1186-1196 WELLINGTON STREET WEST
OTTAWA, ONTARIO

CLIENT

WELLDALE LIMITED
PARTNERSHIP

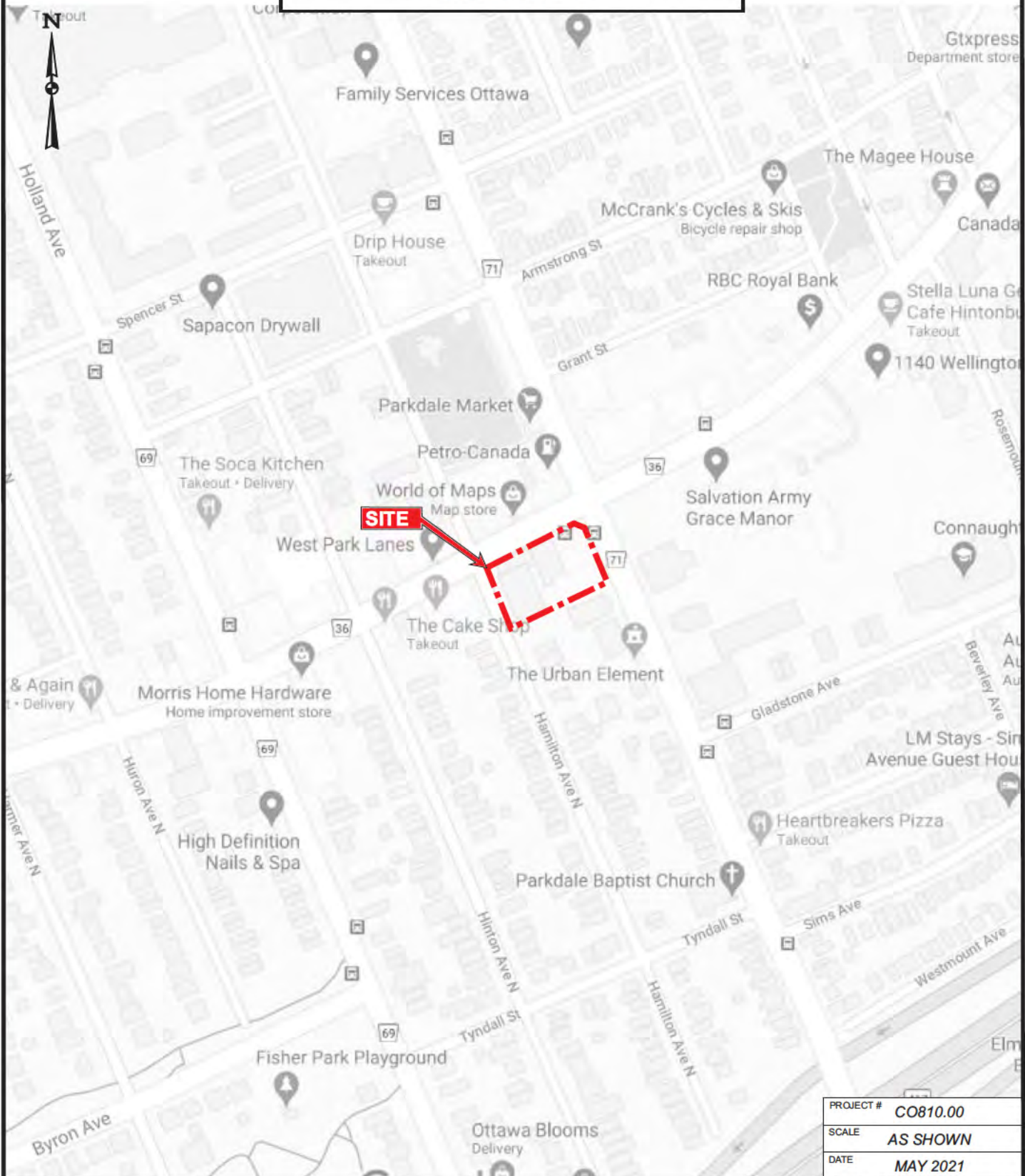

PROJECT #	CO810.00
SCALE	AS SHOWN
DATE	MAY 2021
DRAWN	EM/AB
CHECKED	



DRAWING #
FIGURE 1

SOURCE: GOOGLE MAPS, 2020

1186 - 1196 WELLINGTON STREET WEST, OTTAWA, ONTARIO

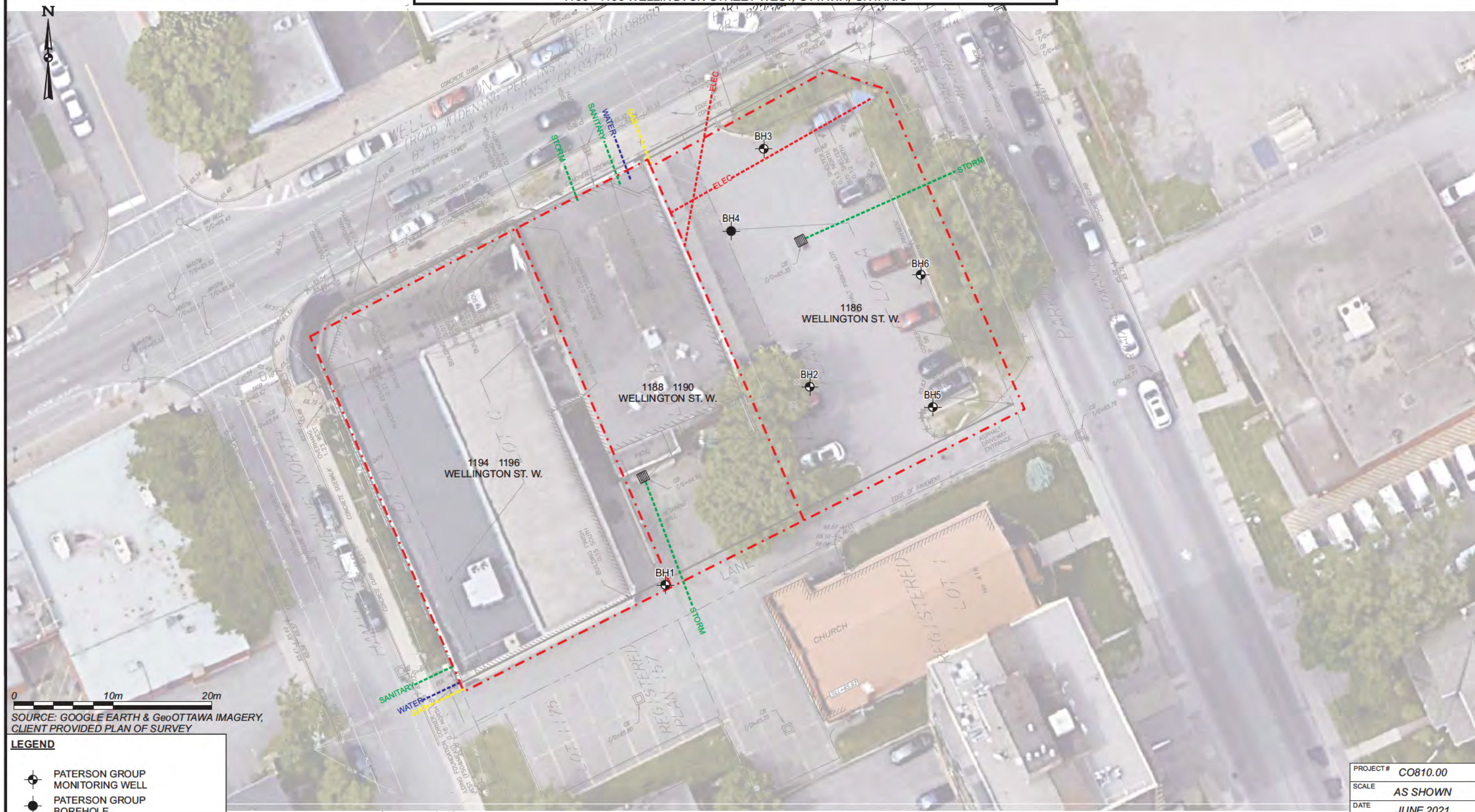

0 10m 20m
 SOURCE: GOOGLE EARTH & GeoOTTAWA IMAGERY,
 CLIENT PROVIDED PLAN OF SURVEY

LEGEND

	PATERSON GROUP MONITORING WELL
	PATERSON GROUP BOREHOLE

PROJECT #	CO810.00
SCALE	AS SHOWN
DATE	JUNE 2021
DRAWN	JOB
CHECKED	KWB
DRAWING #	

FIGURE 2



PHASE ONE STUDY AREA AND SURROUNDING LAND USE

1186 1196 WELLINGTON STREET WEST
OTTAWA, ONTARIO

CLIENT

WELLDAL LIMITED PARTNERSHIP



LEGEND

- POTENTIALLY CONTAMINATING ACTIVITIES (PCA)

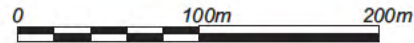

SOURCE: VUMAP FIRST BASE SOLUTIONS, 2017 IMAGERY.

PROJECT #	CO810.00
SCALE	AS SHOWN
DATE	JUNE 2021
DRAWN	AB
CHECKED	
DRAWING #	

FIGURE 3

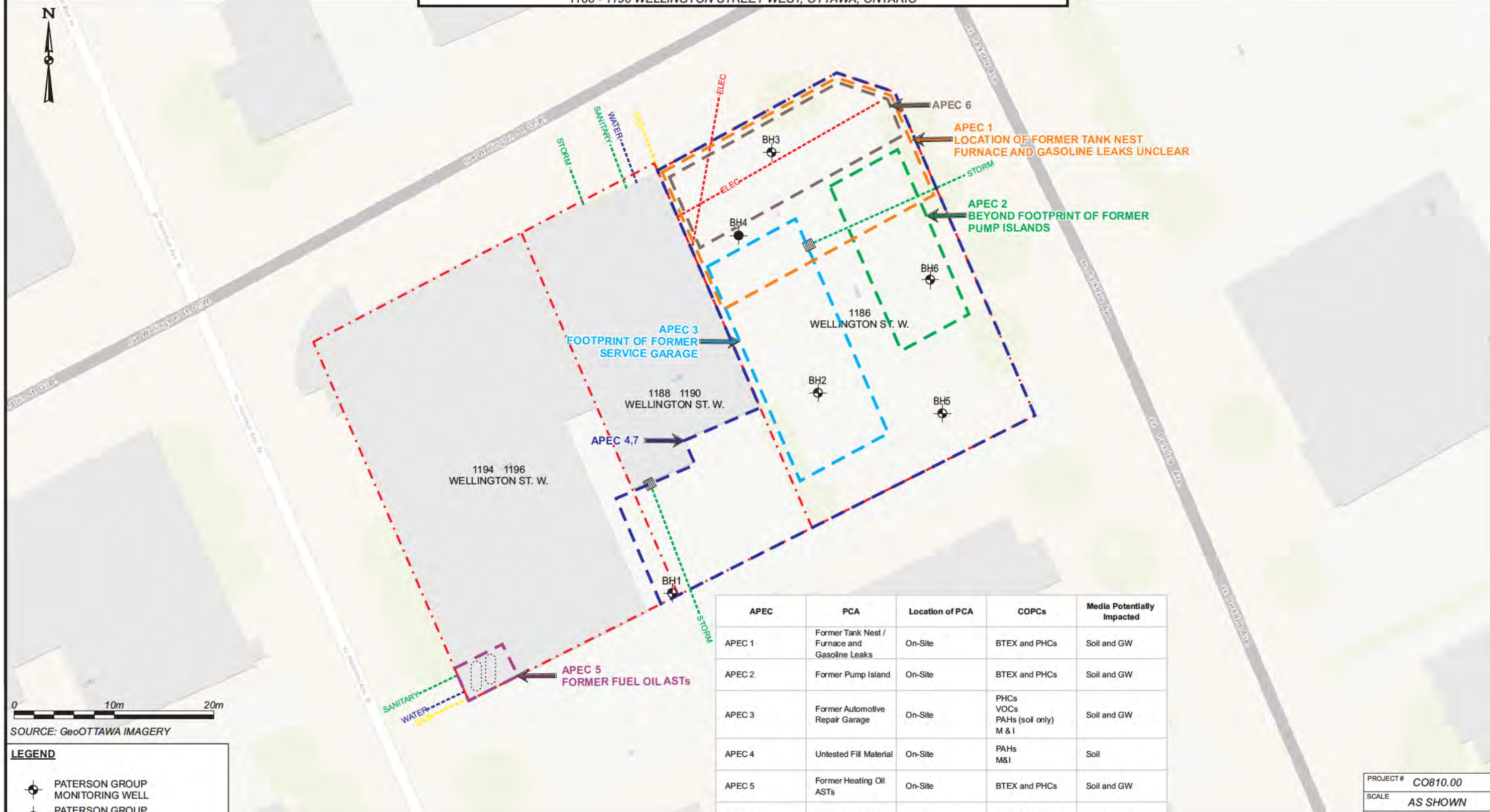

SOURCE: GeoOTTAWA IMAGERY

LEGEND

- PATERSON GROUP MONITORING WELL
- PATERSON GROUP BOREHOLE

APEC	PCA	Location of PCA	COPCs	Media Potentially Impacted
APEC 1	Former Tank Nest / Furnace and Gasoline Leaks	On-Site	BTEX and PHCs	Soil and GW
APEC 2	Former Pump Island	On-Site	BTEX and PHCs	Soil and GW
APEC 3	Former Automotive Repair Garage	On-Site	PHCs VOCs PAHs (soil only) M & I	Soil and GW
APEC 4	Untested Fill Material	On-Site	PAHs M&I	Soil
APEC 5	Former Heating Oil ASTs	On-Site	BTEX and PHCs	Soil and GW
APEC 6	Retail Fuel Outlet	Off-Site	BTEX and PHCs	Soil and GW
APEC 7	Parking Lot Deicing	On-Site	EC / SAR Cl / Na	Soil Groundwater

PROJECT #	CO810.00
SCALE	AS SHOWN
DATE	JUNE 2021
DRAWN	JOB
CHECKED	KWB
DRAWING #	

FIGURE 4

APPENDIX I
PLAN OF SURVEY



PARKDALE AVENUE
PIN 04093-0177
ROAD ALLOWANCE BETWEEN LOTS 35 AND 36

SURVEYOR'S REAL PROPERTY REPORT
PART 1 - PLAN OF SURVEY
PART OF LOTS A, B, C & D
REGISTERED PLAN 58
(GEOGRAPHIC TOWNSHIP OF NEPEAN)
CITY OF OTTAWA



Copyright 2020 Stantec Geomatics Ltd. The reproduction, alteration or use of this report in whole or in part without the express permission of Stantec Geomatics Ltd. is STRICTLY PROHIBITED.

METRIC CONVERSION

DISTANCES AND COORDINATES SHOWN ON THIS PLAN ARE IN METRES AND CAN BE CONVERTED TO FEET BY DIVIDING BY 0.3048

BEARING NOTE

BEARINGS ARE GRID. DERIVED FROM CAN-NET VRS NETWORK GPS OBSERVATIONS ON NCC. WEST LONGITUDE MIM ZONE 9 NAD83 (ORIGINAL).

19773035 N:5006040.42 E:324888.04
19680191 N:5033564.26 E:388064.94

ROTATION NOTE

JANUARY 14 2002 & JULY 19 2000.

NOTE
THIS PLAN OF SURVEY IS TO BE READ IN CONJUNCTION WITH THE REPORT SUMMARY NOTED AS PART 2 HEREOF.
THIS REPORT CAN ONLY BE UPDATED BY THIS OFFICE. NO ADDITIONAL PRINTS OF THIS ORIGINAL REPORT WILL BE ISSUED SUBSEQUENT TO THE DATE OF CERTIFICATION.
ALL TIES ARE MINIMUM UNLESS OTHERWISE NOTED.
ALL TIES TO CURVED BOUNDARY ARE RADIAL TO ARC.
RISK OF UNDERGROUND SERVICES, MONUMENTATION PLANTED ACCORDINGLY.

PART 2
This Report was prepared for Minto Commun ties Inc. and the undersigned accepts no responsibility for the use by other parties.
1. REGISTERED RIGHTS-OF-WAY/EASEMENTS
No rights-of-way or easements were found to be registered against the subject property.
2. PROPERTY IMPROVEMENTS
This is a found on survey only.
3. COMPLIANCE WITH MUNICIPAL ZONING BYLAWS
Compliance is not certified by this report.
4. ADDITIONAL REMARKS
The building ties are to the unparted concrete foundation walls.

LEGEND	DENOTES	FOUND MONUMENTS
■	IB	SET MONUMENTS
□	IB8	IRON BAR
○	SIB	ROUND IRON BAR
○	SSIB	STANDARD IRON BAR
○	CC	SHORT STANDARD IRON BAR
○	CP	CUT CROSS
○	WIT	CONCRETE PIN
○	PIN	WITNESS
○	MEAS	PROPERTY IDENTIFICATION NUMBER
○	PROP	MEASURED
○	OU	PROPORTIONED
○	SG	ORIGIN UNKNOWN
○	GCM	STANTEC GEOMATICS LTD.
○	(857)FMW	REGISTERED PLAN 58
○	PL	G.C. MCROSTIE OLS
○	P1	FAIRHALL MOFFATT & WOODLAND LTD.
○	UP	REGISTERED PLAN 157
○	H/D	UTILITY POLE
○	AKR/J	FIRE HYDRANT
○	FSD	ARNETT KENNEDY RIDDELL & JASON LTD.
○	P2	FARLEY SMITH & DENIS
		PLAN 4R-18253

SURVEYOR'S CERTIFICATE
I CERTIFY THAT:
1. THIS SURVEY AND PLAN ARE CORRECT AND IN ACCORDANCE WITH THE SURVEYS ACT, THE SURVEYORS ACT AND THE REGULATIONS MADE UNDER THEM.
2. THE SURVEY WAS COMPLETED ON THE DAY OF . 2020.

July 2, 2020
DATE
BRIAN J. WEBSTER
ONTARIO LAND SURVEYOR

SRO MAP COORD = 366125.5 5029228.2

Stantec Geomatics Ltd.
CANADA LANDS SURVEYORS
ONTARIO LAND SURVEYORS
1331 CLYDE AVENUE, SUITE 400
OTTAWA, ONTARIO, G2C 3G4
TEL: 613.722.4400
stantec.com

DRAWN: TMT CHECKED: AB PWC: CT FIELD: CK PROJECT No.: 161614215-114

2 JULY 2020 11:53 AM

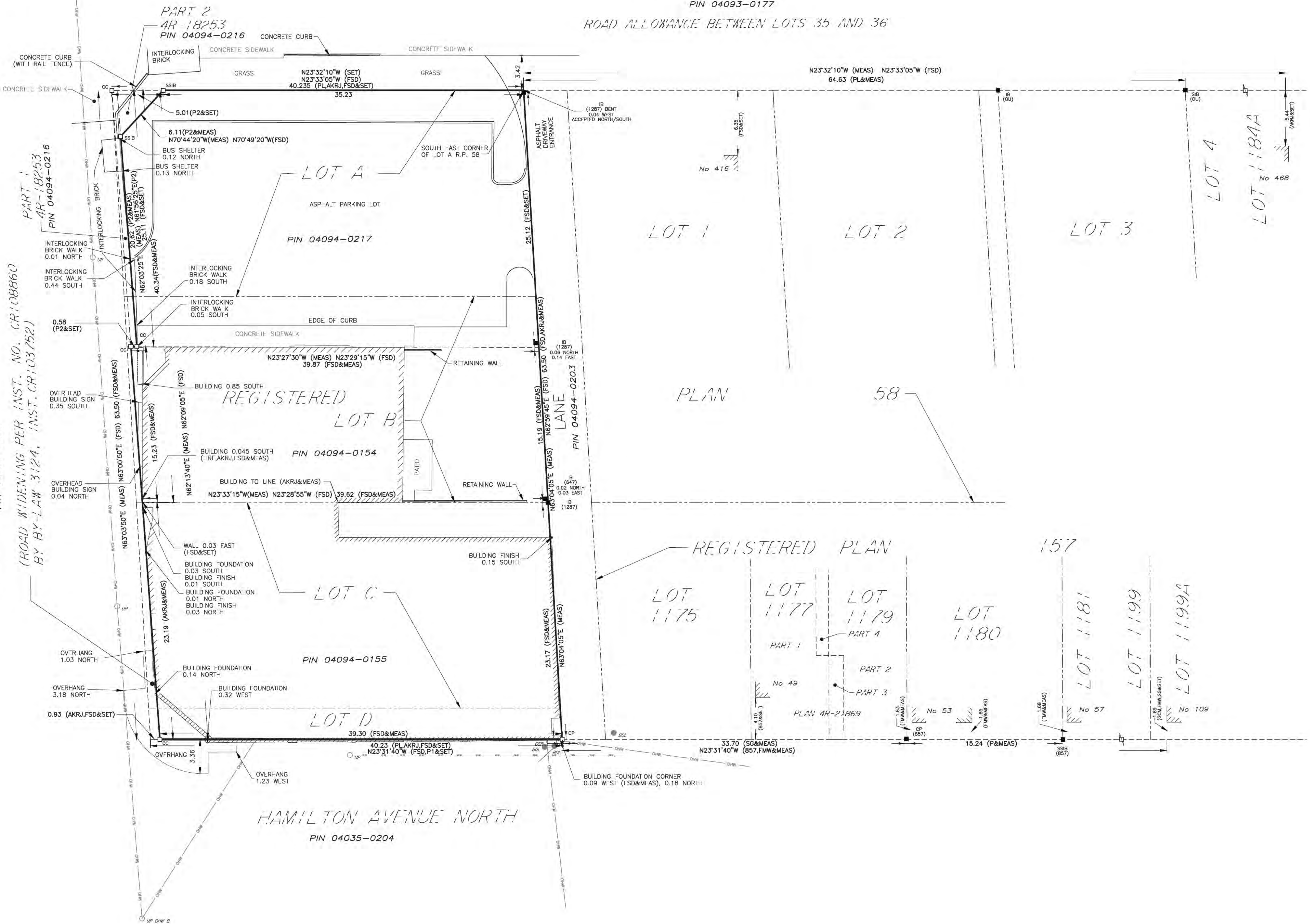

APPENDIX II
FIRE INSURANCE PRODUCTS



enviroscan



An SCM Company

175 Commerce Valley Drive W
Markham, Ontario L3T 7Z3

T: 905-882-6300
W: www.optaintel.ca

Report Completed By:

Anthony

Site Address:

1194 1196 Wellington Street West Ottawa ON

Project No:

20180801008

Opta Order ID:

51887

Requested by:

**Eleanor Goolab
Ecolog ERIS**

Date Completed:

8/8/2018 1:25:25 PM

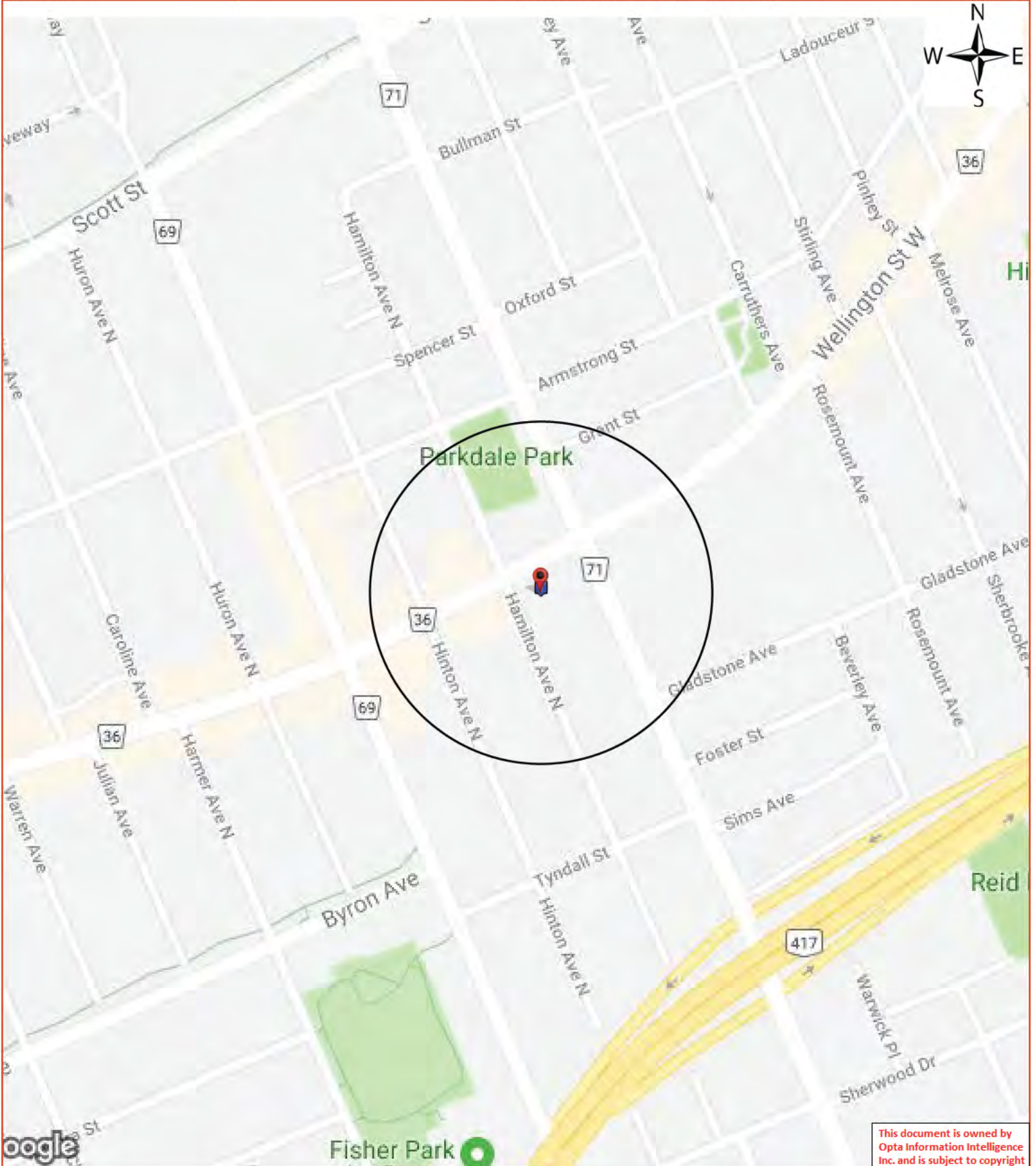

This document is owned by Opta Information Intelligence Inc. and is subject to copyright protection. Please see the full Terms and Conditions at the front of this document.

Opta Historical Environmental Services EnviroscanTM Terms and Conditions

Report

The documents (hereinafter referred to as the "Documents") to be released as part of the report (hereinafter referred to as the "Report") to be delivered to the purchaser as set out above are documents in Opta's records relating to the described property (hereinafter referred to as the "Property"). Opta makes no representations or warranties respecting the Documents whatsoever, including, without limitation, with respect to the completeness, accuracy or usefulness of the Documents, and does not represent or warrant that these are the only plans and reports prepared in association with the Property or in Opta's possession at the time of Report delivery to the purchaser. The Documents are current as of the date(s) indicated on them. Interpretation of the Documents, if any, is by inference based upon the information which is apparent and obvious on the face of the Documents only. Opta does not represent, warrant or guarantee that interpretations other than those referred to do not exist from other sources. The Report will be prepared for use by the purchaser of the services as shown above hereof only.

Disclaimer

Opta disclaims responsibility for any losses or damages of any kind whatsoever, whether consequential or other, however caused, incurred or suffered, arising directly or indirectly as a result of the services (which services include, but are not limited to, the preparation of the Report provided hereunder), including but not limited to, any losses or damages arising directly or indirectly from any breach of contract, fundamental or otherwise, from reliance on Opta Reports or from any tortious acts or omissions of Opta's agents, employees or representatives.

Entire Agreement

The parties hereto acknowledge and agree to be bound by the terms and conditions hereof. The request form constitutes the entire agreement between the parties pertaining to the subject matter hereof and supersedes all prior and contemporaneous agreements, negotiations and discussions, whether oral or written, and there are no representations or warranties, or other agreements between the parties in connection with the subject matter hereof except as specifically set forth herein. No supplement, modification, waiver, or termination of the request shall be binding, unless confirmed in writing by the parties hereto.

Governing Document

In the event of any conflicts or inconsistencies between the provisions hereof and the Reports, the rights and obligations of the parties shall be deemed to be governed by the request form, which shall be the paramount document.

Law

This agreement shall be governed by and construed in accordance with the laws of the Province of Ontario and the laws of Canada applicable therein.

Page	Report Title
5	(1975) Survey for Rating Fire-Resistive Risks Report - 1975 Theatre and Dress Shop 1194-1196 Wellington Street W Ottawa ON a (distance = 0 metres*)
9	(1975) Siteplan Report - 1975 Theatre and Dress Shop 1194-1196 Wellington Street W Ottawa ON a (distance = 0 metres*)
11	(1947) Survey for Rating Fire-Resistive Risks Report - 1947 Motion Picture Theatre and One Vacant Store 1194-1196 Wellington Street W Ottawa ON a (distance = 0 metres*)
15	(1947) Siteplan Report - 1947 Motion Picture Theatre and One Vacant Store 1194-1196 Wellington Street W Ottawa ON a (distance = 0 metres*)



Survey for Rating Fire-Resistive Risks Report - 1975 Theatre and Dress Shop 1194-1196 Wellington Street W Ottawa ON a



Canadian Underwriters' Association

SURVEY FOR RATING FIRE-RESISTIVE RISKS

Questions and diagram must be completed and the form signed by the owner, occupant or architect of the building

Location (Town and Street) OTTAWA WELLINGTON ST Ins. Plan-S 313-1 B. 1044 No. 1194
 Owned by ELM JALE THEATRE Occupied by SAME & MURKIN'S DRESS SHOP
 For a THEATRE & DRESS SHOP No. of hands _____
 Is building completely finished and out of workmen's hands? YES

OCCUPANCY

Give occupancy, kind of work, processes, machinery and number of hands on each floor

Basement SMALL CONCRETE BASEMENT UNDER STAGE - HEATING PLANT (H.W.) 1100 GA gallon oil tanks in F.P. room separated from boiler room by the building in dark opening
Motion Picture Theatre, Lobby, Ticket Booth, Candy Concession
Radius Wheel
 2nd Projection room and rewind room, Rest room, Office, Small party room
 3rd _____
 4th _____
 5th _____
 6th _____

CONSTRUCTION OF BUILDING

1. TYPE OF CONSTRUCTION - Floors & Roof Carried on:

- (a) Skeleton Steel Framework
 - (b) Reinforced Concrete, Framework
 - (c) Bearing Walls & Partitions
 - (d) Bearing Walls & Steel Columns
 - (e) Steel on Steel Walls & Roof
 - (f) Other Construction
- (Describe fully) _____

2. WALLS - State construction of external walls. H.C.B.
 If bearing walls give thickness of walls in inches at each floor 8"

3. ROOF AND FLOOR - Materials

- Roof Floors (a) Concrete, reinforced - Poured in place 6" x 5" inches thick
- Roof Floors (b) Concrete, on metal pan - Poured in place _____ inches thick
- Roof Floors (c) Concrete, Precast Units _____ inches thick (Name of Manufacturer) _____
- Roof Floors (d) Steel Deck, Construction #1 Otherwise
 If Construction #1 State method of attaching insulation to steel deck
 Mechanical Fasteners Adhesive Otherwise
 If adhesive state trade name UNABLE TO DETERMINE
- Roof Floors (e) Other Materials - Describe and Show Thickness _____

ROOF AND FLOOR -- Method of support

Roof

Floors

Roof

Floors

Roof

Floors

Roof

Floors

Roof

Floors

(a) Unprotected Steel Beams.

(b) Steel Beams Protected by MSP inches of

(c) Reinforced Conc. Beams - Poured in place.

(d) Precast Concrete Structural Units _____ inches thick

(Name of Manufacturer)

(e) Bearing Walls Only. No Supporting Steel.

If building is composed of more than one type of construction, identify sections of floor involving each type and indicate on plan.

(a) Is there any roof space exceeding 3 feet in height? YES If so, for what purpose is it used? VENTILATING SYSTEM

How is access obtained thereto? STEEL LADDER ON WALL If by trap or door, describe type SMALL OPENING NO DOOR

(b) Are all skylights of wired glass in metal frames? YES

(c) Is there any wood in roof, louvres, ventilators or skylights; if so give details. None

(d) Is there a wood roof laid over an incombustible one? None If so, how is it supported?

(e) If so, what is the maximum and minimum height of this above the incombustible roof?

(f) Is the incombustible roof broken by Texas, louvres, ventilator, trapdoor, skylight, stair, elevator, other shafts? SKYLIGHT PROTECTION PERM

Is so, what is the construction of the sides through roof space? Concrete

Is there any access or opening from these shafts to the roof space? Describe each separately. None

(g) Is there a superstructure, water cooling tower, or Penthouse of any kind on the roof? NO If so, given dimensions, construction and occupancy.

How is access obtained?

(h) Is there a wood wearing floor? If so, on which storeys?

(i) Is it laid directly on incombustible floor or with an airspace? Describe

4. STEEL COLUMNS AND BEAMS - Are they fireproofed? NO If "Yes" state nature and thickness of such protection.

(a) Columns NO

(b) Beams Steel Bridge truss - steel eye plate - protected by MSP

FLOOR OPENINGS

5. STAIRWAYS - How many, and state from which floor to which? 1 from BASE to 1st - 1 from 1st to 2nd

Is there an enclosure around them? YES If so, describe construction of enclosure, and the doors, and whether doors are self-closing.

One from BASEMENT ENCLOSED IN HEB, 5/8" 1/2" W/ DOOR, One to 2nd in H.C. enclosure but no door

6. ELEVATORS - How many, and state from which floor to which?

Is there an enclosure around them? If so, describe construction of enclosure, and the doors, and whether doors are self-closing.

7. CHUTES, VENTS, DUMB WAITERS & BELT HOLES & OTHER FLOOR OPENINGS - Give size, construction of enclosure (if any), type of door (if any), and whether self-closing, stating which floors are cut by each

8. HEATING AND VENTILATING DUCTS - Are there any? YES (a) Are ducts, which cut through floor, in masonry shafts? YES

(b) Give construction of shaft HEB

(c) State whether separate duct to each floor without communication to other floors. SEPARATE

EMER FLOOR

(d) Do ducts open into roof space? NO

9. HEIGHT - State number of floors and whether there is a basement 2nd 1st 9 Small Basement

10. AREA - Give ground floor dimensions 65' x 68' + 26' x 51' = 8776 sq ft

11. INTERIOR FINISH -

State separately, for each floor, finish and method of attachment to walls and ceiling (if more than one type of finish is present on any one floor, state percentage of each type).

	Bas.	1st	2nd	3rd	4th	5th	6th
(a) Walls	Conc/W	P/HCB	P/HCB				
(b) Ceilings	Conc/W	MSP	MSP				
(c) Partitions	Conc/W	HCB	HCB				

State extent of any wood partitions, or partitions having wood supports in square feet separately for each floor:-

(d) Is there any other inside or outside combustible finish or trim other than above? Describe fully: YES, BASE BOARD, Trim, Window Frames & Sills

12. HEATING - What is the system of heating the building? H.W. Where is heating plant located? F.P. Room in CASE
 Is it in fire-resistive room with standard fire door? Yes Are there any stoves; if so, how many and where located? None
 Do any heating devices vent otherwise than to brick or concrete chimney; if so, give details: Oil
 What fuel is used? Oil

13. ELECTRIC WIRING - All wiring is in Rigid Conduit Otherwise By
 Are all circuits protected by type "S" tamper resisting fuses or non-interchangeable circuit breakers? YES

14. POWER - Is any used? YES If so, what kind? Electric Total Horse Power? 15 hp
 What used for? Motion Picture Projector, Ventilating & Heating
 Is gasoline engine, state method of ignition, location and capacity of supply, tank, whether feed is pressure or gravity, quantity of gasoline in engine

15. GASOLINE OR BENZINE, OR OTHER OILS - Are any kept? None If so, what quantity of each?
 What used for?

16. COMMUNICATIONS - Does the building communicate with any other building? None (a) If so, give dimensions, height, construction and occupancy and in state clearly on diagram
 (b) If so, are buildings separated by solid wall? Yes (c) If so, are all openings in this wall protected by self-closing U.L. labelled Class A fire doors?
 (d) if not, describe type of doors on each opening.

PUBLIC PROTECTION

17. FIRE DEPARTMENT - State distance to the nearest fire station: 400' - SAME BLOCK
 18. HYDRANTS - What is the distance to the nearest two hydrants? 50 & 320' Give size of main: 6"

INTERNAL PROTECTION

19. Show number units for each floor:

	Basement	1st	2nd	3rd	4th	5th	6th	7th	8th
Extrs. 2 1/2 Gal. Class A	/	4	2						
Extrs. Class B & C	/								
Stand Pipe & Hose	/								

20. WATCHMAN - Is there a Watchman making rounds of the whole premises, nights, Sundays, holidays, and at all times when plant is not in operation, rounds being made not less than once an hour during the night, i.e. from 6 p.m. to 6 a.m., and every two hours during the day?

(a) Does he use a portable clock, electric detector, or report to central station? None
 (b) Give name of manufacturer of clock. (c) Does it bear approval label of Underwriters' Laboratories?
 (d) Are the stations sufficient and so located that the Watchman must traverse each part and every portion be visible to him?

21. AUTOMATIC FIRE DETECTION SYSTEM - If such system is present provide details on questionnaire obtainable from Canadian Underwriters' Association.

Siteplan Report - 1975 Theatre and Dress Shop 1194-1196 Wellington Street W Ottawa ON a



DIAGRAM

(Note: - A diagram is not required if the Risk and all property within 100 feet is exactly as shown on the insurance plan.)

Show all Buildings within 50 feet of the Risk and describe their occupancy, show also any openings between adjoining Buildings and all exposed Windows.

Show location of Hydrants

Show Frame Buildings with BLACK, Brick Building with RED, Stone or Concrete Buildings with BLUE and Brick Veneered, Brick Noggad or Metal Clad Buildings with DOTTED RED lines for which purpose a red pencil can be used. Be sure to state exact distance between buildings shown.

Please Draw Diagram at a scale of 50 feet = 1 inch (same as the Insurance Plans);

NORTH

WELLINGTON

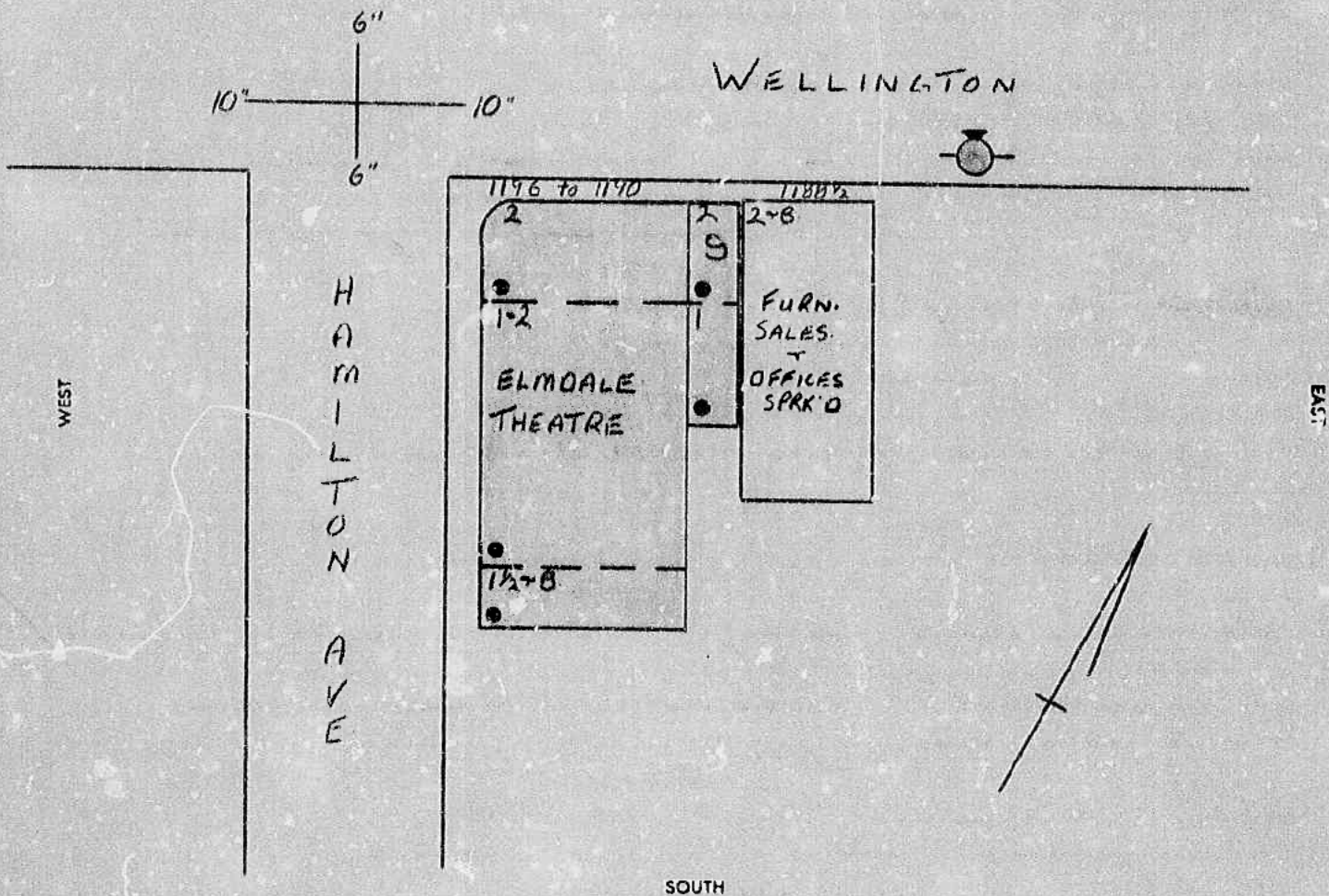

SOUTH

EXPOSURE: Note - These questions must be answered fully.

North	Street	ft. to building built of	BV	stories high, occupied as	
South	15	" "	BV	1 1/2	Dwelling
East	NOT	" "	SPRK'D	2	Furniture Sales & offices
West	Street	" "			

I hereby state that the above questions are fully and correctly answered, and agree that they shall form the basis of rating to be given by the C.U.A.

DATE Oct 2, 19 75 SIGNATURE W. H. Hamilton
 (State whether Owner, Occupant or Architect)

Survey for Rating Fire-Resistive Risks Report - 1947 Motion Picture Theatre and One Vacant Store 1194-1196 Wellington Street W Ottawa ON a



Canadian Underwriters' Association

SURVEY FOR RATING FIREPROOF (FIRE-RESISTIVE) RISKS

Each question must be answered and the form signed by the owner of the building, or it will be returned.

Location (Town and Street) Ottawa, Wellington St. Cor. Hamilton Ave. Ins. Plan—S. 313 B 1094 No. 1190-1196
 Owned by "Edendale Theatre" Co. (Zimmer Bros.) Occupied by Same
 For Motion picture Theatre & one vacant store No. of hands.....
 Is building completely finished and out of workmen's hands? just finishing up work

OCCUPANCY

Give occupancy, kind of work, processes, machinery and number of hands, on each floor.

Basement (Small) under stage (concrete) only; Hot Water Heating Plant - Feeds Fuel Oil Burner - Two - Two hundred and Fifty gallon - Steel Fuel Oil Tanks in Fire proof Room - separated from Boiler Room by fire wall - fire as seen in oblique Kalamia Self Closing Door, from 1st Floor to Basement - Concrete stairway
 1st Floor: Motion picture Theatre Auditorium (capacity 800 people) Lobby, Ticket Booth, Candy Bar, Vacant Store.
 2nd Floor: Concrete Stage: Side Curtains & Screen Only. Motion picture projection room & rewind booth, Rest Rooms, Managers Office, Small party guest room, (with glass partition looking in to theatre and auditorium)

CONSTRUCTION OF BUILDING, INCLUDING COMBUSTIBLE FINISH

1. TYPE OF CONSTRUCTION—

(a) Reinforced concrete, flat slab or beam? Steel Eye plate - Steel Bridge Truss. (b) Skeleton steel and curtain wall?.....

2 Walls—State whether external walls are of brick or stone, reinforced concrete, hollow cement block, solid cement block, or hollow tile, and give thickness of walls in inches at each floor. Hollow concrete Block Walls.

3. ROOF—State type and construction of roof and how supported

Truss on Steel Eye plate on Steel Bridge Truss
 1" Insulated Test, 5 ply - 20 year bonded Roof covering over same
 Between Main Building & Roof Only
 (a) Is there any roof space? yes If so, for what purpose is it used? Ventilating system
 How is access obtained thereto? Steel ladder against wall If by trap or door, describe type Small opening - wooden
 (b) Is there a terra, louvre, ventilator or skylight? Skylight If so, which, giving size and height. 3' x 3' D. 3. Metal frame
 (c) Are all skylights of wired glass in metal frames? yes
 (d) Are there any wood in roof, louvres, ventilators or skylights; if so, give details? none
 (e) Is there a wood roof laid over an incombustible one? no if so, how is it supported? ✓
 (f) If so, what is the maximum and minimum height of this above the incombustible roof?.....
 (g) Is the incombustible roof broken by terra, louvre, ventilator, trapdoor, skylight, stair, elevator or other shafts? Skylight - projection room only
 If so, what is the construction of the sides through roof space? concrete
 Is there any access or opening from these shafts to the roof space? Describe each separately. None
 (h) Is there a superstructure or Pent House of any kind on the roof? No If so, give construction and occupancy? ✓
 How is access obtained? ✓

DIAGRAM

4. COLUMNS AND BEAMS—If metal, are they exposed? None If protected, state nature and thickness of such protection.

(a) Columns: None

(b) Beams: Steel Bridge Truss; No eye plate - protected by Metal Lath & Plaster

5. FLOORS—State type, construction and thickness of each floor: 1st & 2nd on 5" Reinforced Concrete

(a) Is there a wood wearing floor? no (b) If so, on which storeys? ✓

(c) Is it laid directly on incombustible floor or with an air space? Describe: ✓

FLOOR OPENINGS

6. Well Holes or Light Wells—Give number in each floor, and size of openings: None

7. STAIRWAYS—How many, and state from which floor to which? Two - One from 1st to 2nd One from 1st to 2nd

Is there an enclosure around them? yes If so, describe construction of enclosure, and the doors, and whether doors are self-closing.

One from 1st to 2nd enclosed - Enclosed in HCB-Kulamein Self Closing
Door on opening
One from 1st to 2nd - Enclosed in HCB - no door on
opening

8. ELEVATORS—How many, and state from which floor to which? None

Is there an enclosure around them? None If so, describe construction of enclosure, and the doors, and whether doors are self-closing.

9. Chutes, Vents, Dumb Waiters and Belt Holes—Give size, construction of enclosure (if any), type of door (if any), and whether self-closing, stating which floors are served by each.

None

10. Heating and Ventilating Ducts—Are there any? yes (a) If so, are they in the Walls, or do they pass through the floors? In Walls and through floors

(b) Give construction: Metal (c) State whether separate duct for each floor

without communication to other floors: Separate each floor (d) Do ducts open into roof space? no - to outside

11. HEIGHT—State number of floors and whether there is a basement: 2 Stys. & 1 = 3 Storeys & Small Basement

12. Area—Give ground floor dimensions? 65' x 68' x 56' x 51' = 8296 Sq. feet

13. INTERIOR FINISH--

State separately for each floor, finish to walls and ceilings.

	Bas.	1st	2nd	3rd	4th	5th	6th
(a) Walls	Concrete	Plin HCB	Plin HCB				
(b) Ceilings	Concrete	ML&P	ML&P				
(c) Partitions	Concrete	HCB	HCB				

State extent of any wood partitions, or partitions having wood supports, in square feet separately for each floor:--

None

14. Trim—(a) Are there any wood skirting or baseboards? yes (b) Wood window frames? yes (c) Wood doors? yes (d) Is there any other inside or outside combustible finish other than above? Describe fully: None

15. HEATING—What is the system of heating the building? *Hot Water* Where is heating plant located? *in Small F.P. Basement*
 Is it in fireproof room with standard fire door? *Kalemeins 2 on* Are there any stoves; if so, how many and where located? *None*
 Do any stoves vent otherwise than to brick or concrete chimneys; if so, give details?
16. Fuel *Fuel Oil* If fuel oil, what make of burner is used? *"Fess"*
 Where are storage tanks located, inside building or outdoors? *Inside Building* Are they above or below ground? *above ground*
 If inside, what is capacity of tank or tanks? *2 - 250 Gallon Tanks*
17. LIGHTING—How is building lighted? *Electricity* If electric, is wiring open or in conduit? *BX cable*
18. POWER—Is any used? *yes* If so, what kind? *Electricity* Total Horse Power? *15*
 What used for? *Motor picture Machines, Ventilating, Heating System,*
 If gasoline engine, state method of ignition, location and capacity of supply tank, whether feed is pressure or gravity, quantity of gasoline in engine.....
19. Gasoline or Benzine, or Other Oil—Are any kept? *None* If so, what quantity of each?

EXPOSURE

20. Attachments—Are there any attachments of inferior construction? *None* (a) Give dimensions, height, construction and occupancy, and indicate clearly on diagram.....
21. Communications—Does the building communicate with any other building? *None*
 (a) If so, are buildings separated by solid wall?..... (b) If so, are all openings protected by standard fireproof doors?.....
22. Fireproof Doors—Are all doors referred to as fireproof doors constructed as follows:—2 1/2 in. thick, three-ply wood core, covered with tin, lockjointed, hung by heavy iron hinges or hangers bolted through the masonry, floor being cut by brick, stone or cement sill? *no*
 (a) Are they arranged to close automatically by fusible link and weights?.....
 (b) Do they bear the Metal Approval Label of the Underwriters' Laboratories?..... Is hardware also "labelled"?.....
23. Surroundings—Show on diagram all buildings within 50 feet. *See Diagram*
24. Windows—Are all windows of wired glass in metal frames? *no*

PROTECTION

25. Fire Department—How many yards distant is the nearest brigade station? *130' Parkdale Ave. Same Block*
26. Hydrants—What is the distance to the nearest two two-way hydrants? *50' & 320'* Give size of main. *6"*
27. Bucket Tanks or Chemical Extinguishers—Are these provided? *yes* If so, which? *Extinguishers*
 (a) State how many on each floor. Basement..... *will be 2-2 1/2 Gallon*
 (b) If chemical extinguishers, state type and capacity? *4 1/2 - 4-180 p.p.s.*
2 1/2 x 1 qt. Supacety - Soda-Acid
 (c) Do they bear the approval label of the Underwriters' Laboratories? *yes*
28. Standpipe and Hose—Is there one standpipe (2 inch interior diameter) for each 5,000 square feet floor area with hose (1 1/2 inch cotton) and 1/2-inch nozzle attached on each floor, so located that all parts of building may be reached with same? *None*
29. Watchman—Is there a Watchman making rounds of the whole premises, night, Sundays, holidays, and at all times when plant is not in operation, rounds being made not less than once an hour during the night, i.e., from 6 p.m. to 6 a.m., and every two hours during the day? *None*
 (a) Does he use a portable clock, electric detector, or report to central station?.....
 (b) Give name of manufacturer of clock..... (c) Does it bear approval label of Underwriters' Laboratories?.....
 (d) Are the stations sufficient and so located that the Watchman must traverse each flat and every portion be visible to him?.....

Siteplan Report - 1947 Motion Picture Theatre and One Vacant Store 1194-1196 Wellington Street W Ottawa ON a



DIAGRAM

(Note:—A diagram is not required if the Risk and all property within 100 feet is exactly as shown on the insurance plan.)
 Show all Buildings within 50 feet of the Risk and describe their occupancy, show also any openings between adjoining Buildings and all exposed Windows. Show Frame Buildings with BLACK, Brick Buildings with RED, Stone or Concrete Buildings with BLUE and Brick Veneered, Brick Nogged or Metal Clad Buildings with DOTTED RED lines for which purpose a red pencil can be used. Be sure to state exact distance between buildings shown.

Please Draw Diagram at a scale of 50 feet=1 inch (same as the Insurance Plans).

NORTH

WILLINGTON STREET

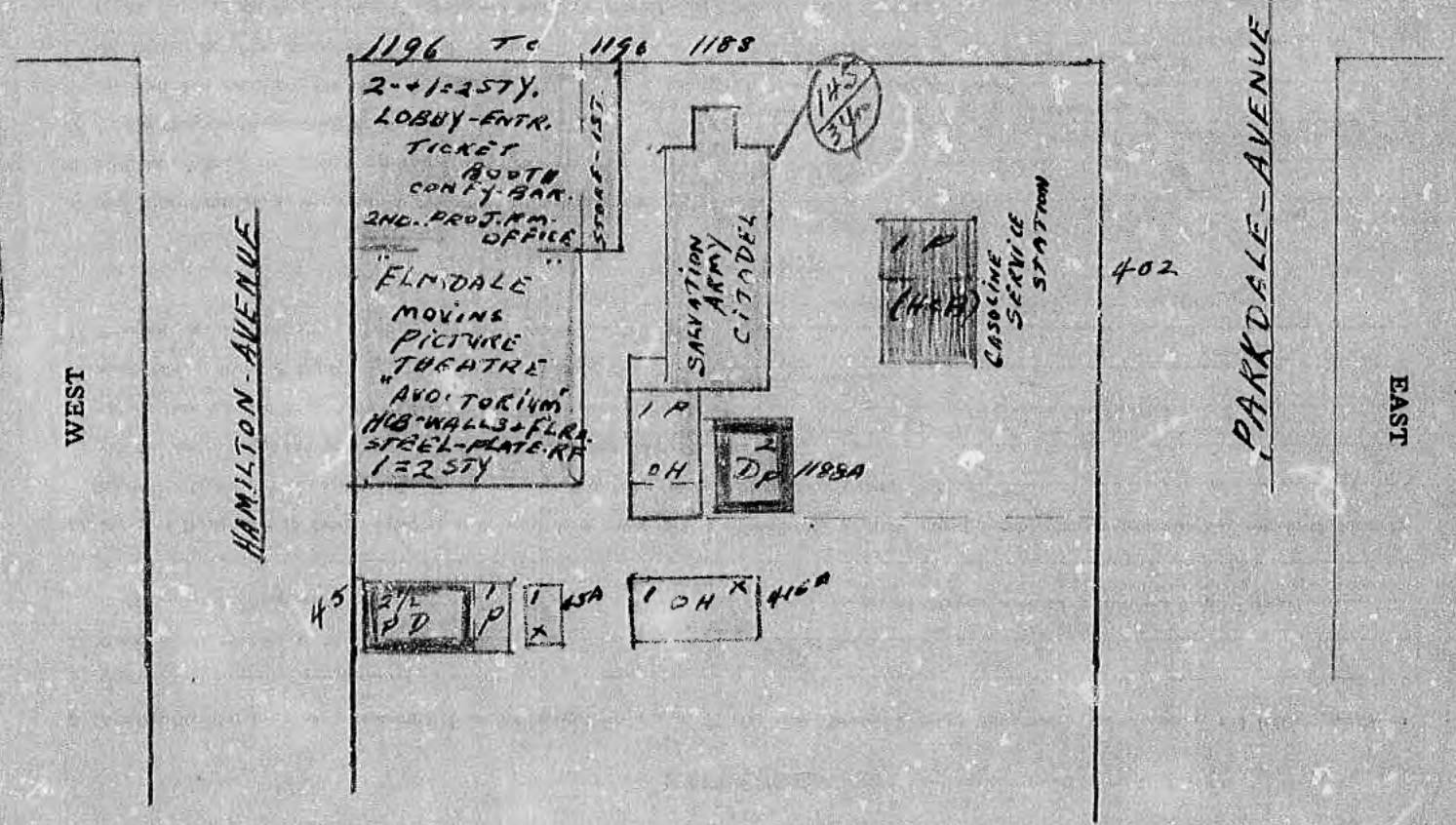

SOUTH

EXPOSURE. Note.—These questions must be answered fully.

North 60' ft. to building built of Street stories high, occupied as _____
 South 30' " " B.V. 1 1/2 " " Shelling
 East 12' " " Frame 1 " " Salvation Army Citadel
 West 60' " " Street " " _____

I hereby state that the above questions are fully and correctly answered, and agree that they shall form the basis of rating to be given by the C.U.A.

DATE August 19th 1947 SIGNATURE W. Williamson Inspector
 (State whether Owner or Architect)

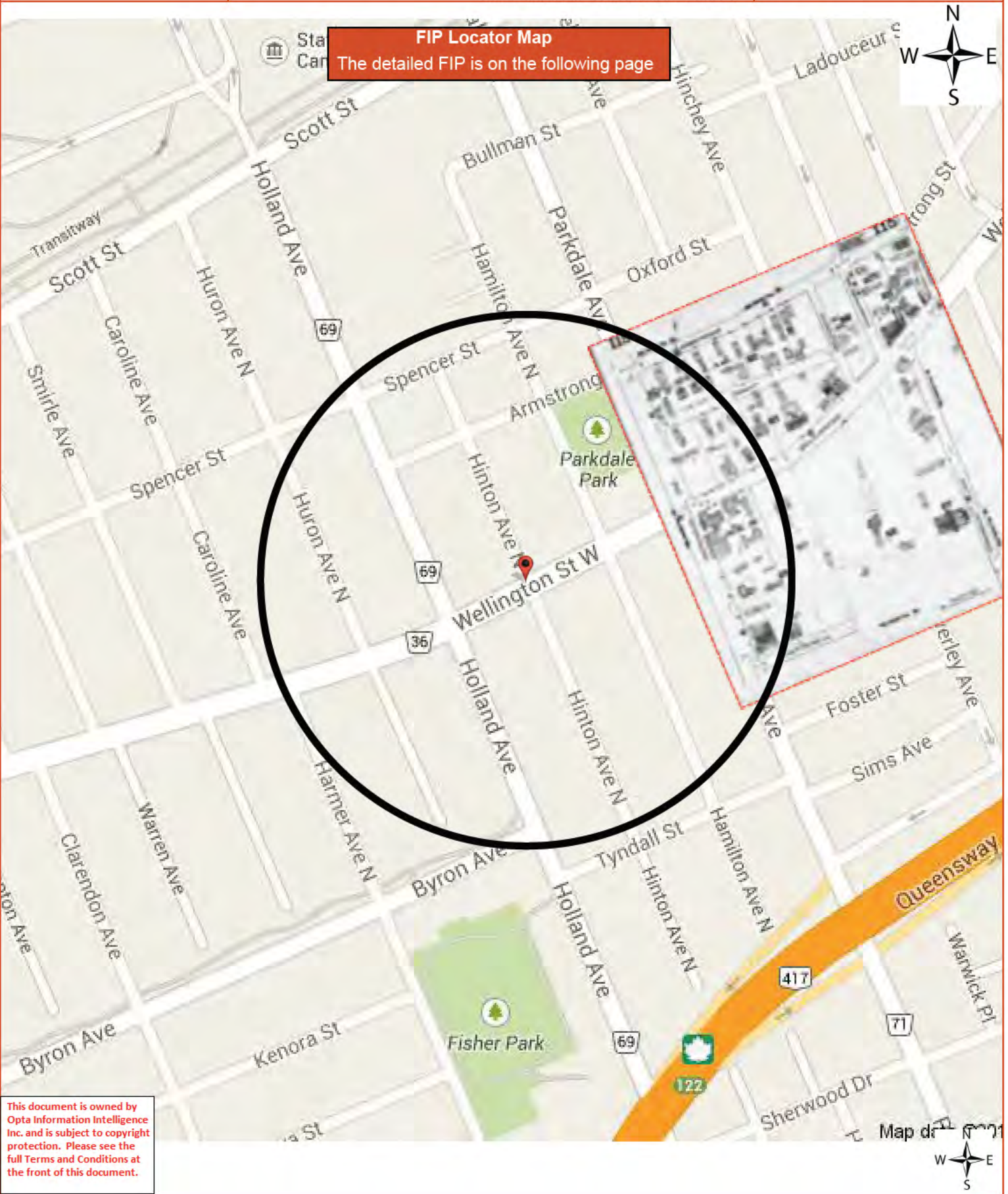

This document is owned by Opta Information Intelligence Inc. and is subject to copyright protection. Please see the full Terms and Conditions at the front of this document.

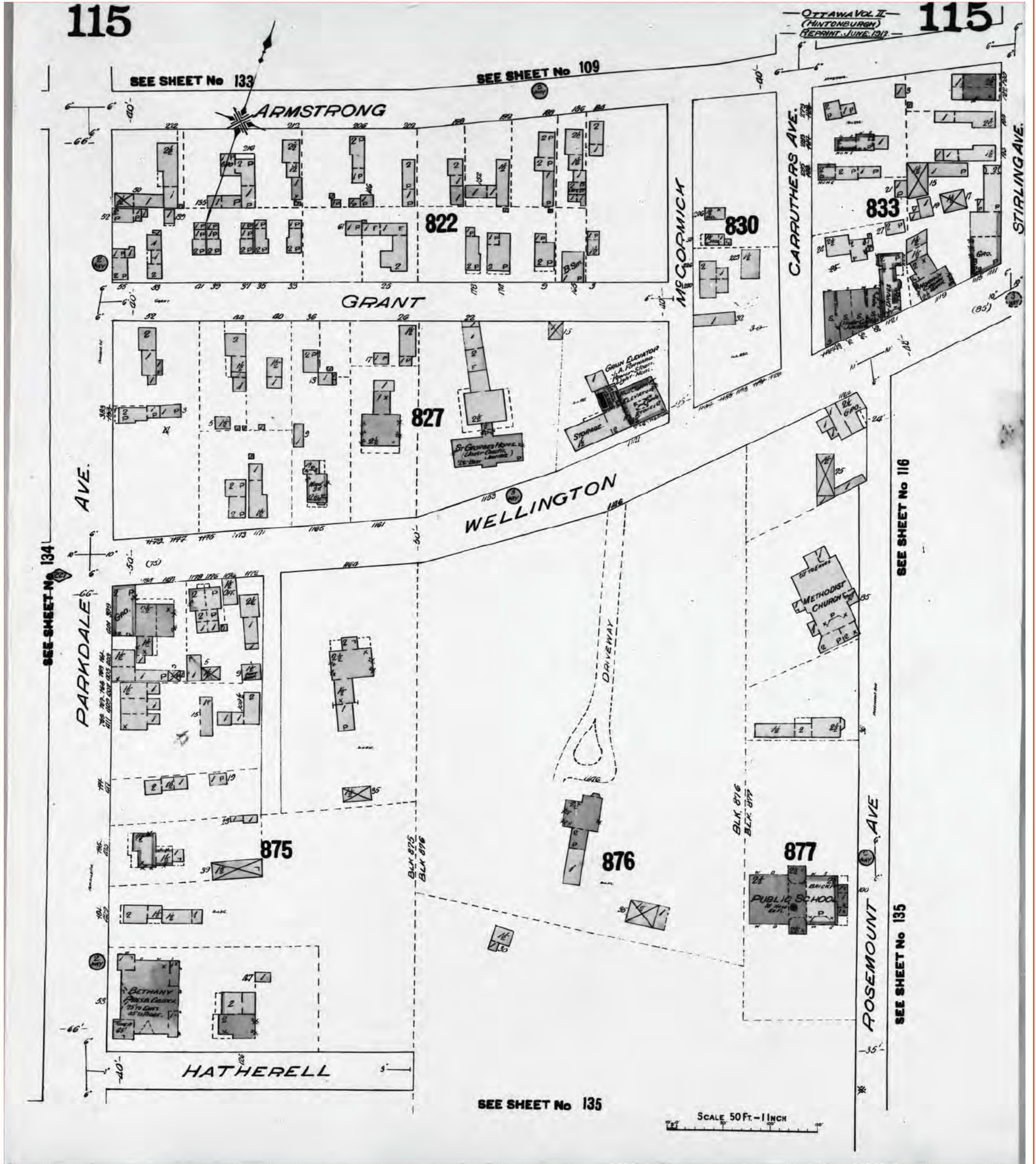

1912 Volume: Ottawa 2 Firemap: 133
Ottawa Volume 2 Plan: 1431 (1902)
Sheet: 133 (1912)

Requested by:
Christine Aubin

Date Completed: April 14, 2014 11:37:21



INFORMATION INTELLIGENCE

OPTA INFORMATION INTELLIGENCE

FIP Locator Map
The detailed FIP is on the following page

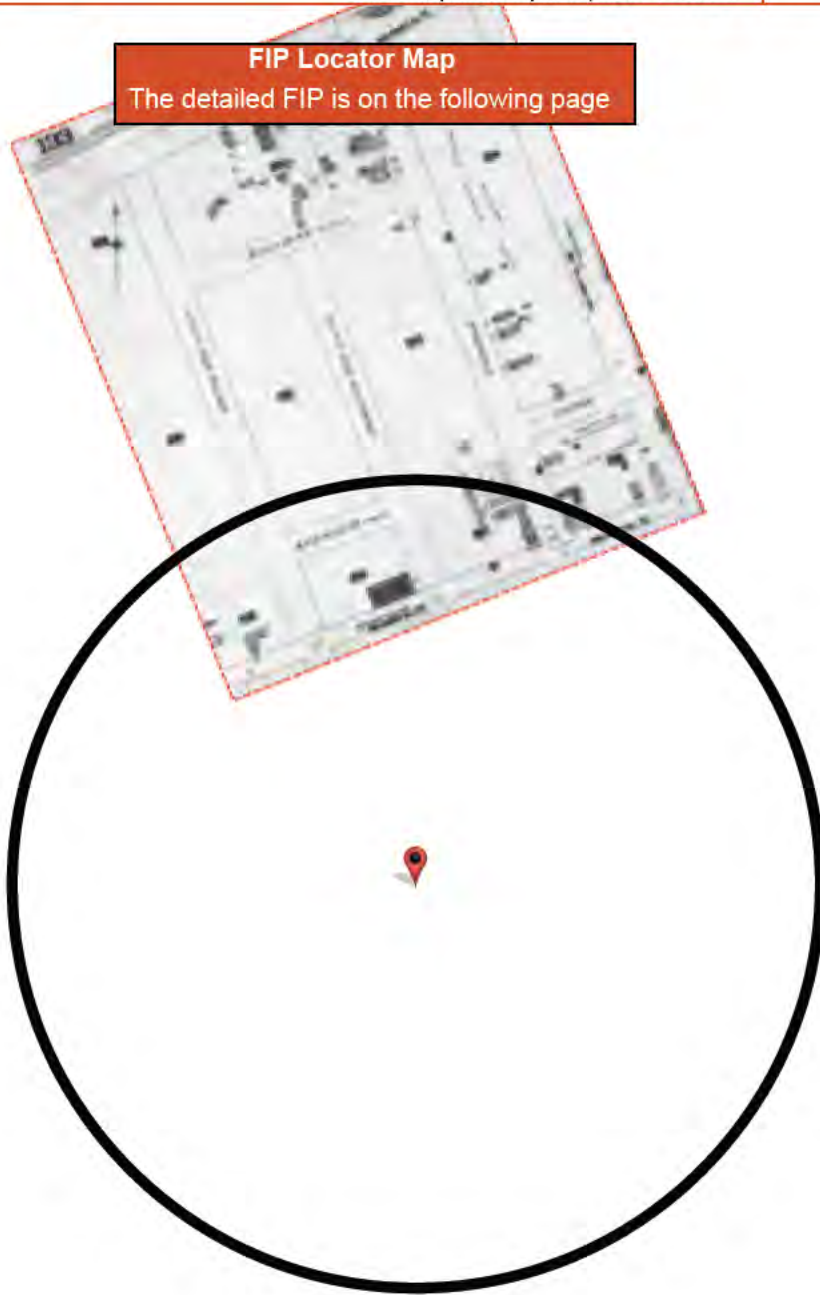

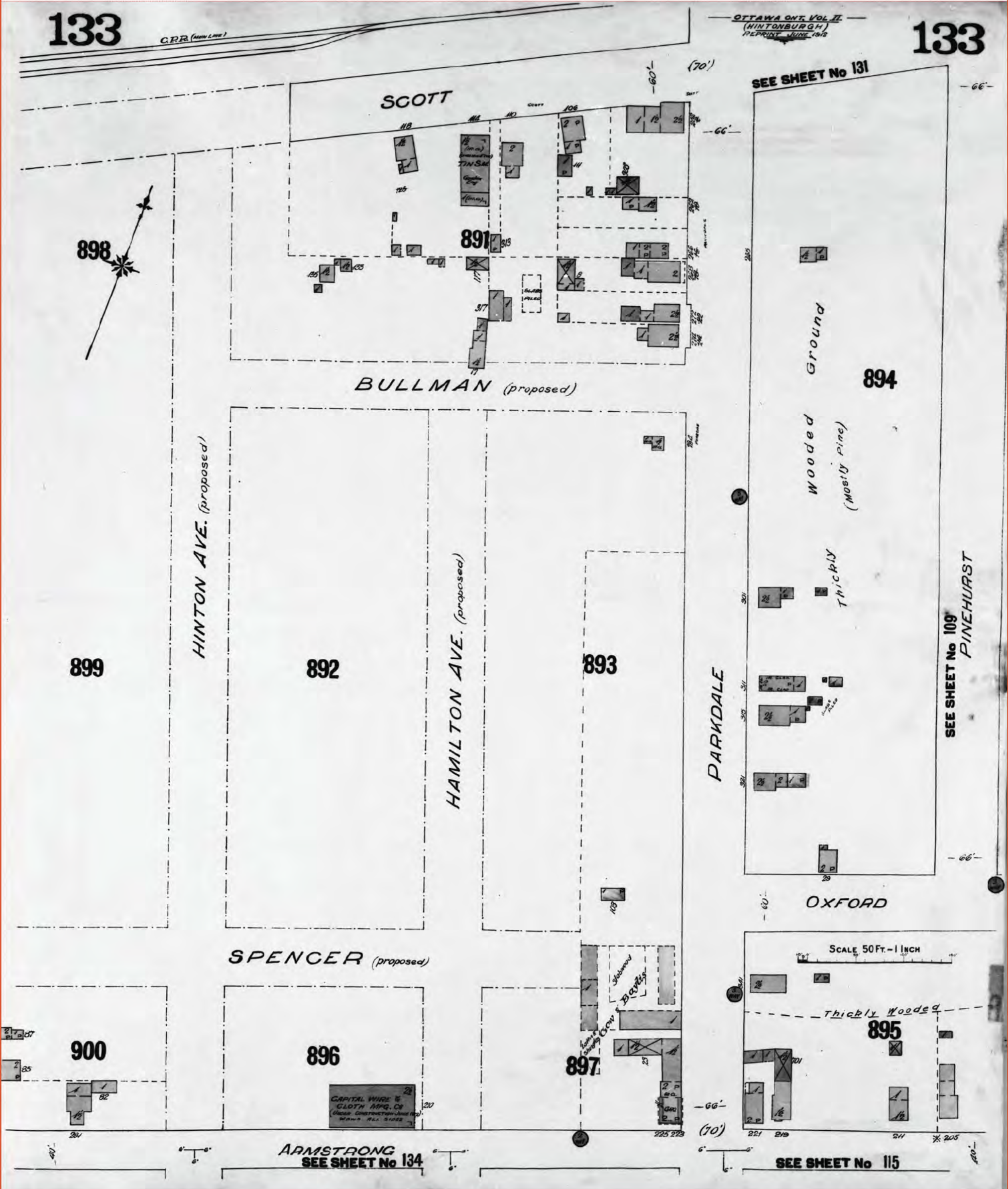

1912 Volume: Ottawa 2 Firemap: 134
Ottawa Volume 2 Plan: 1431 (1902)
Sheet: 134 (1912)

Requested by:
Christine Aubin

Date Completed: April 14, 2014 11:37:21



OPTA INFORMATION INTELLIGENCE

FIP Locator Map
The detailed FIP is on the following page







FIP Locator Map
The detailed FIP is on the following page

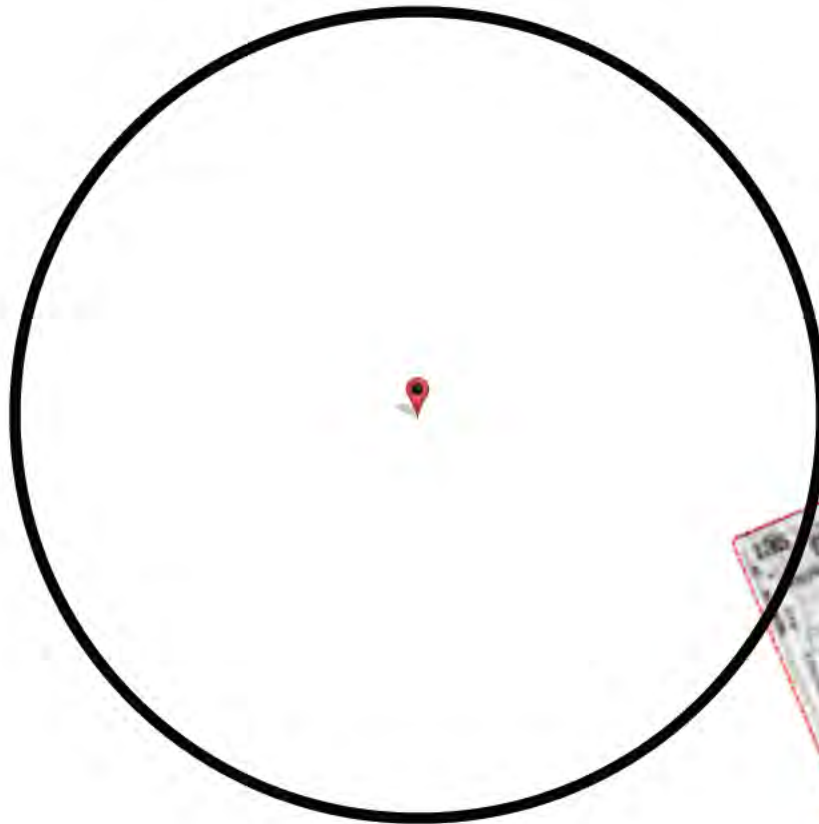

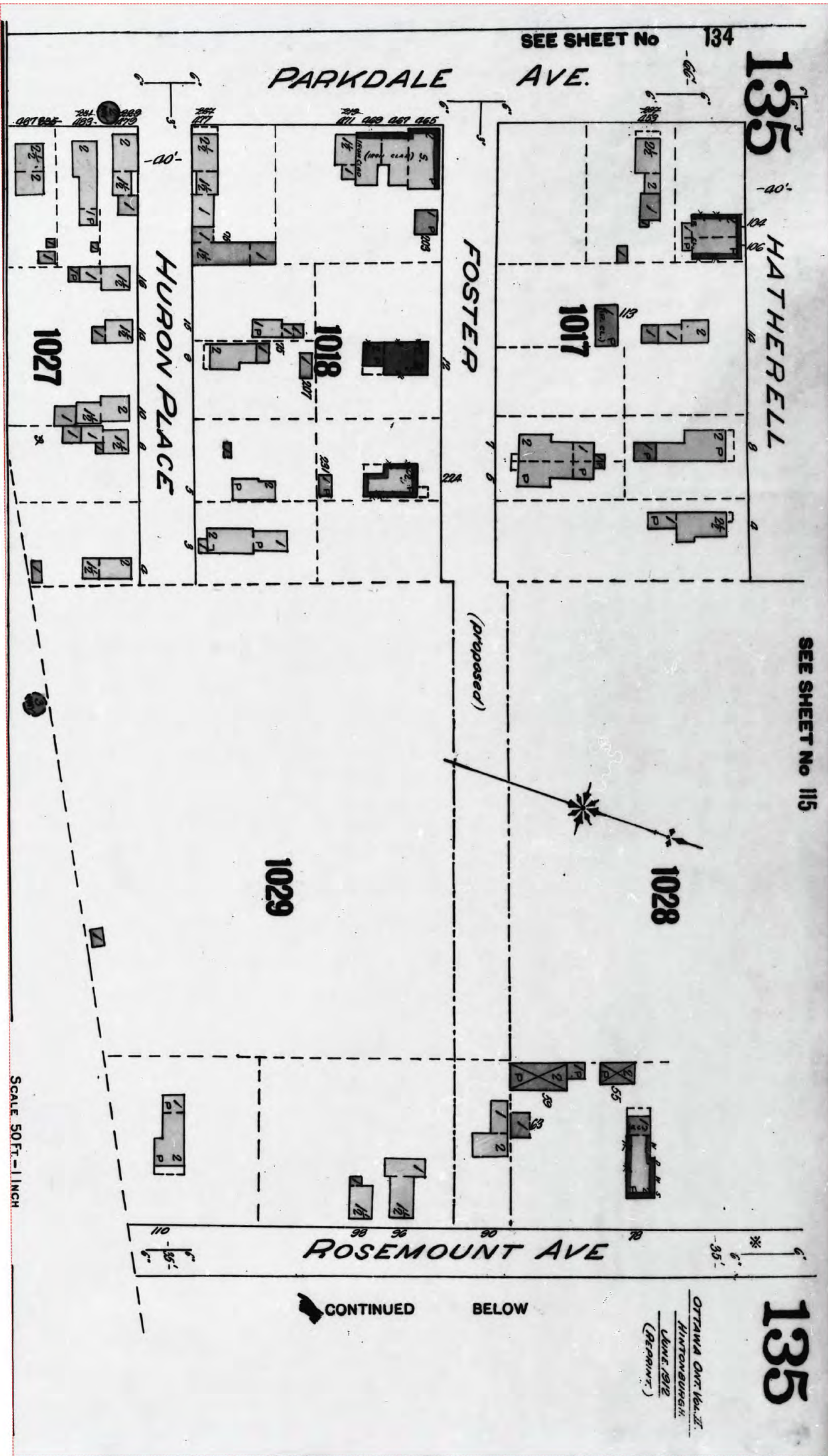

SEE SHEET No 134

SEE SHEET No 115

CONTINUED BELOW

OTTAWA ONT. Vol. II.
HINTONBURGH.
LINE 1912
(REPRINT.)

SCALE 50 FT. = 1 INCH

FIP Locator Map
The detailed FIP is on the following page

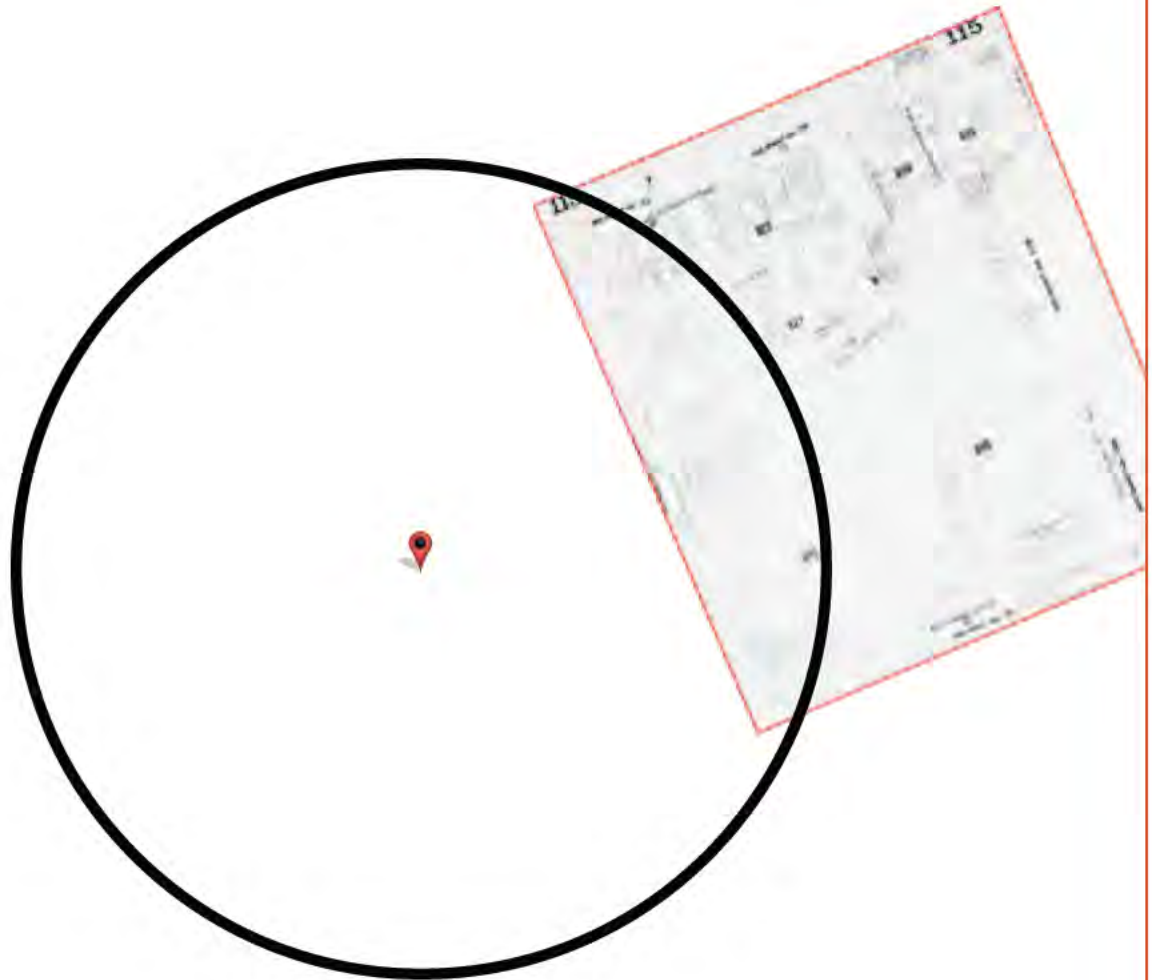

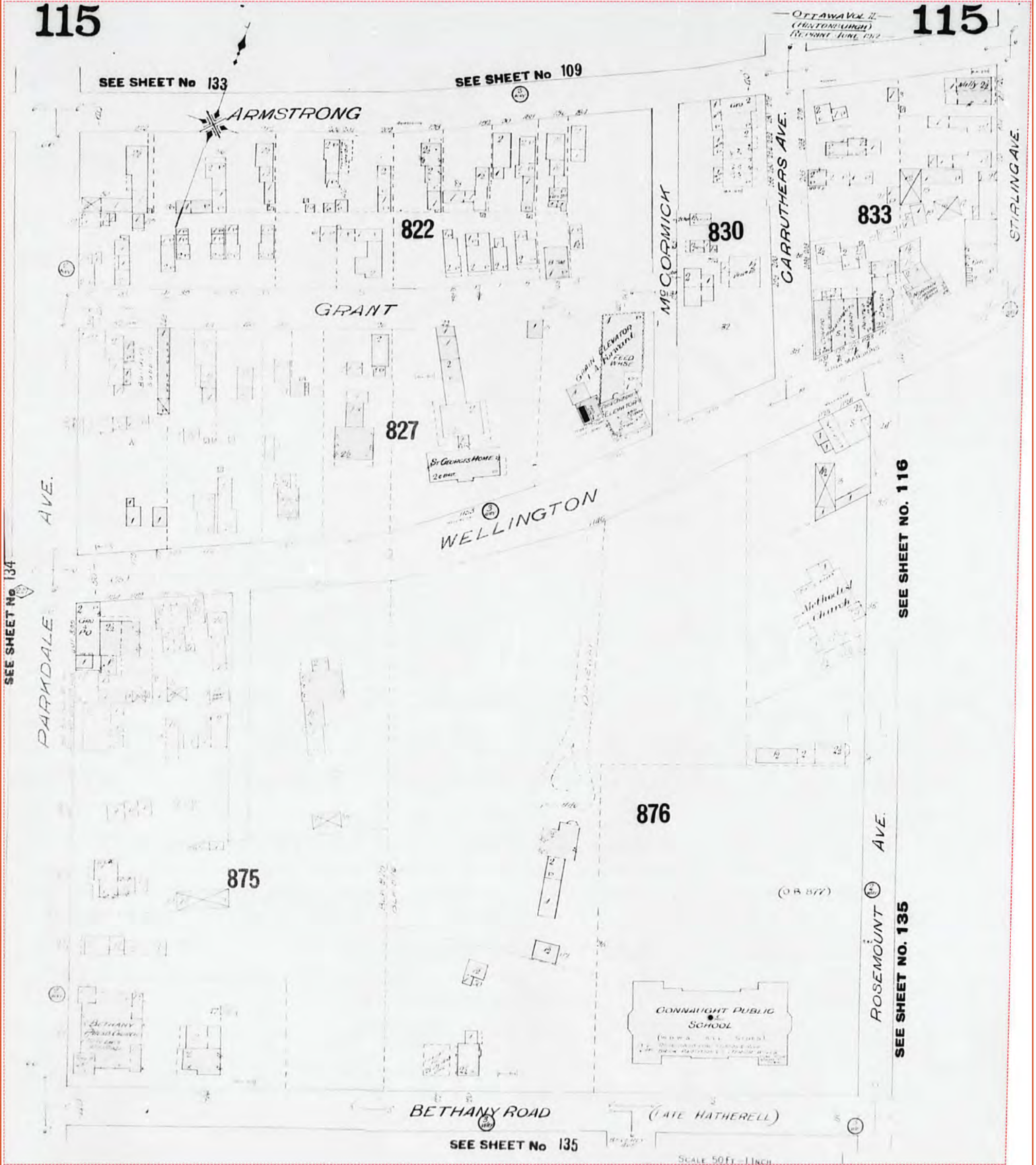

FIP Locator Map
The detailed FIP is on the following page

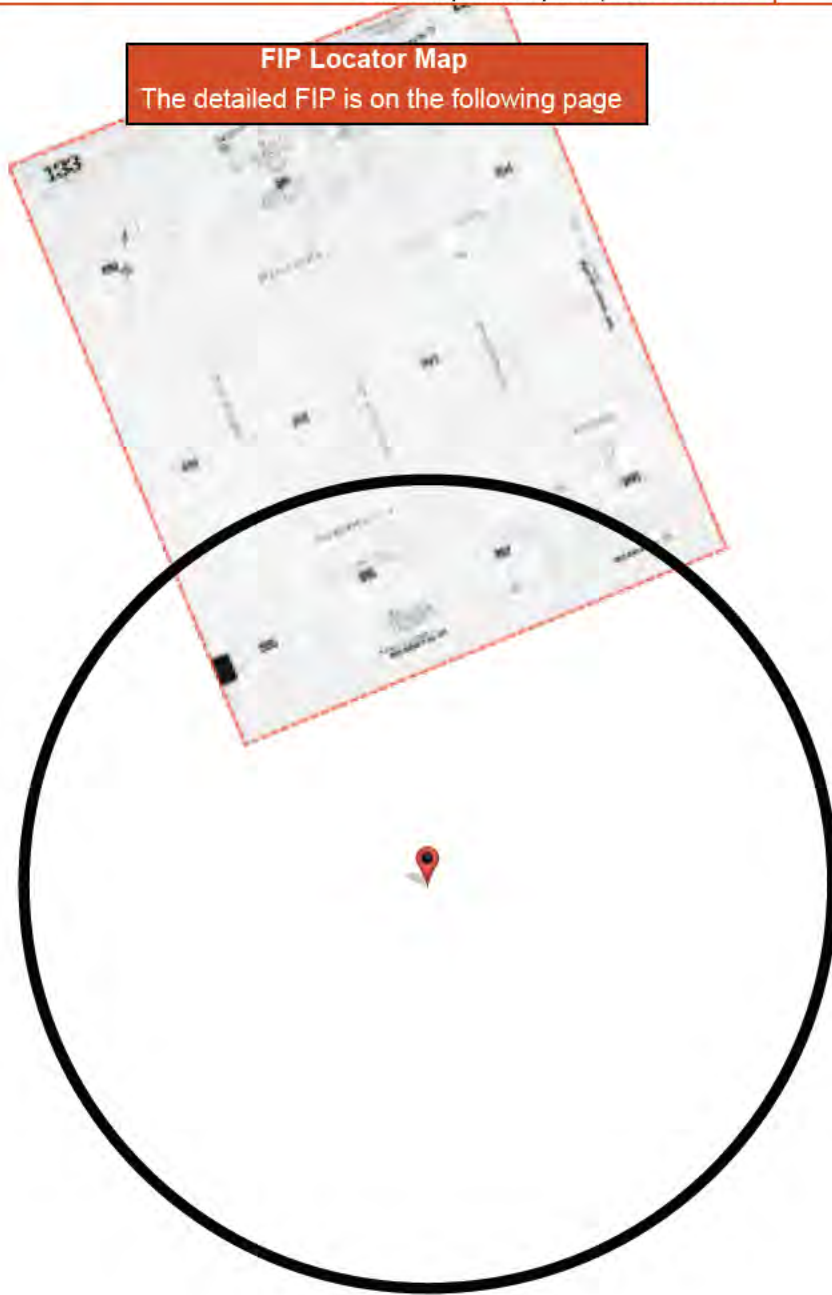

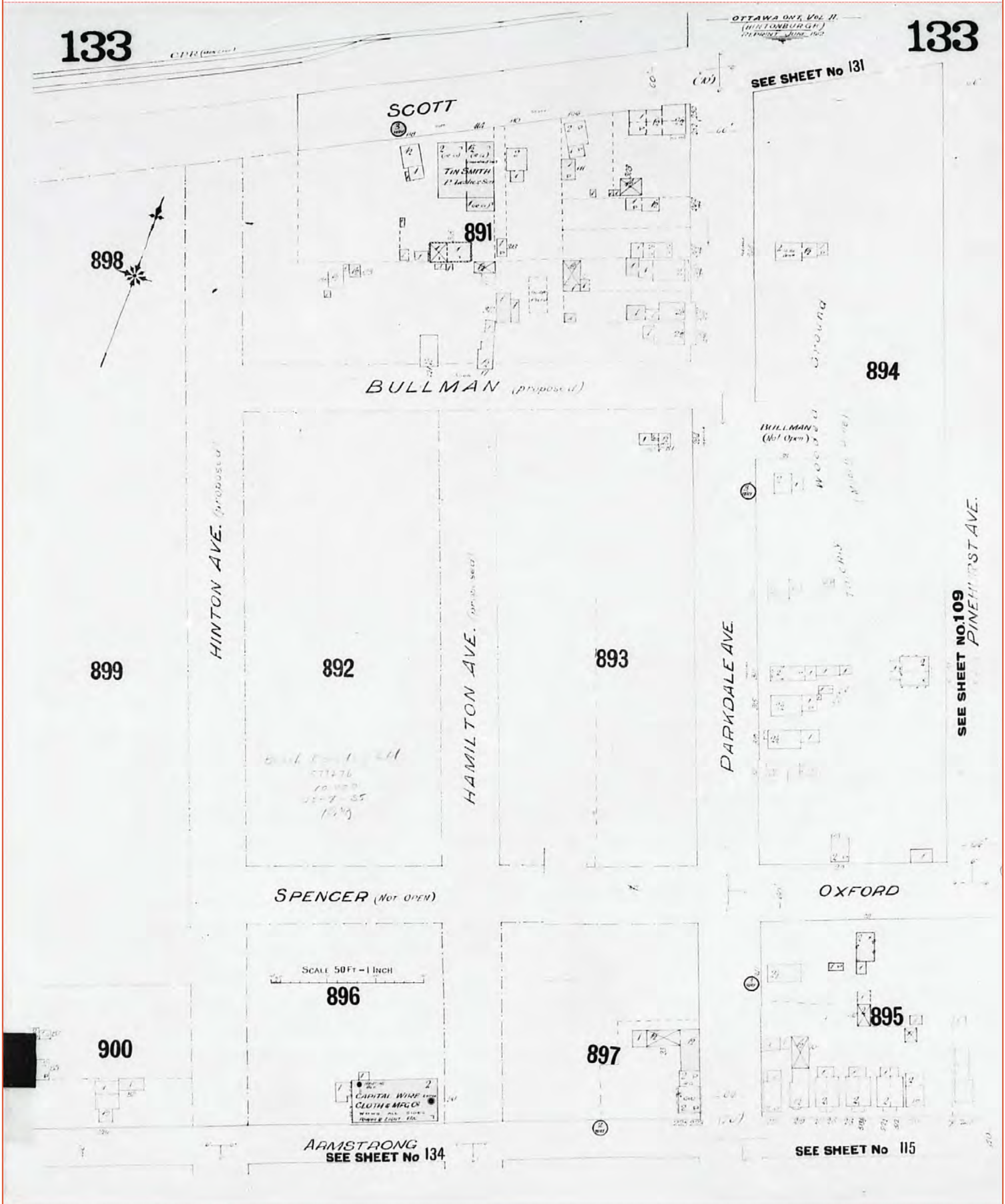

1915 Volume: Ottawa 2 Firemap: 134
Ottawa Volume 2 Plan: 1433 (1902)
Sheet: 134 (1915)

Requested by:
Christine Aubin

Date Completed: April 14, 2014 11:37:21



OPTA INFORMATION INTELLIGENCE

FIP Locator Map
The detailed FIP is on the following page



134

SEE SHEET No 133

OTTAWA ONT. VOL. II
HINTON & LONDON
REPRINTED
JUNE 1912

134

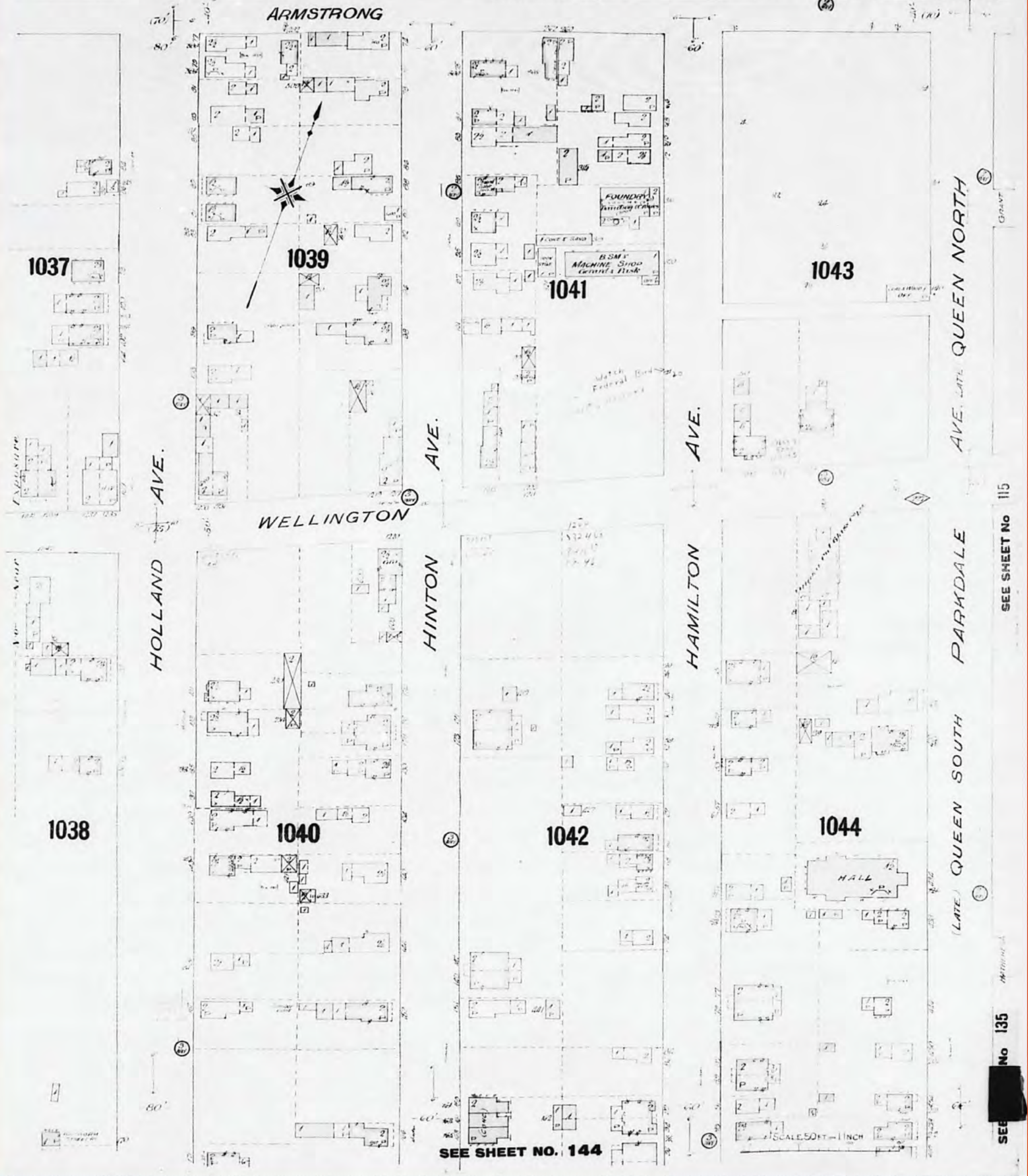

SEE SHEET No 115

SEE SHEET No 135

SEE SHEET NO. 144

SCALE 50 FT = 1 INCH

1915 Volume: Ottawa 2 Firemap: 135
Ottawa Volume 2 Plan: 1433 (1902)
Sheet: 135 (1915)

Requested by:
Christine Aubin

Date Completed: April 14, 2014 11:37:21



OPTA INFORMATION INTELLIGENCE



FIP Locator Map
The detailed FIP is on the following page



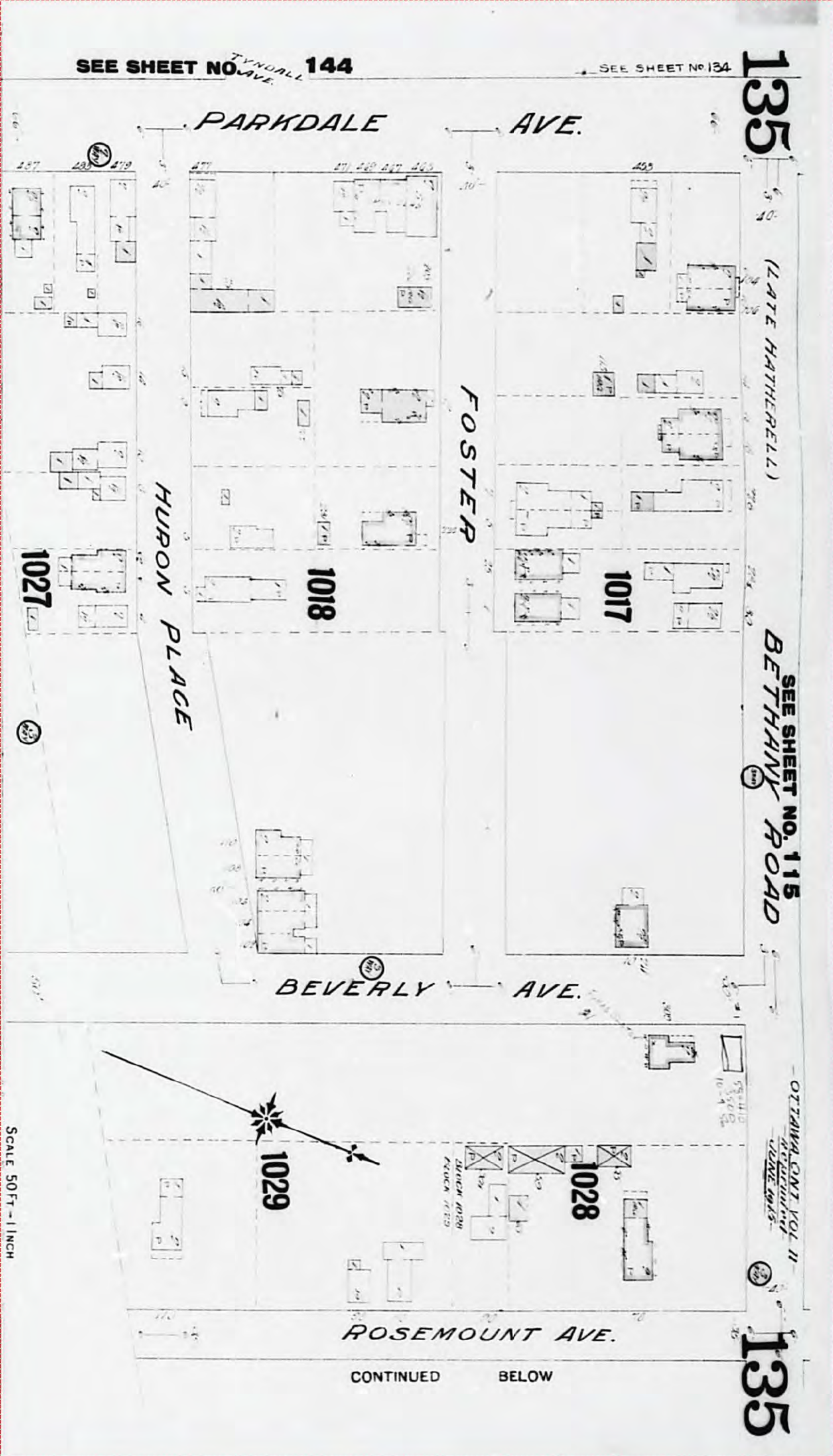

SCALE 50 FT - 1 INCH

CONTINUED BELOW



FIP Locator Map
The detailed FIP is on the following page

This document is owned by Opta Information Intelligence Inc. and is subject to copyright protection. Please see the full Terms and Conditions at the front of this document.



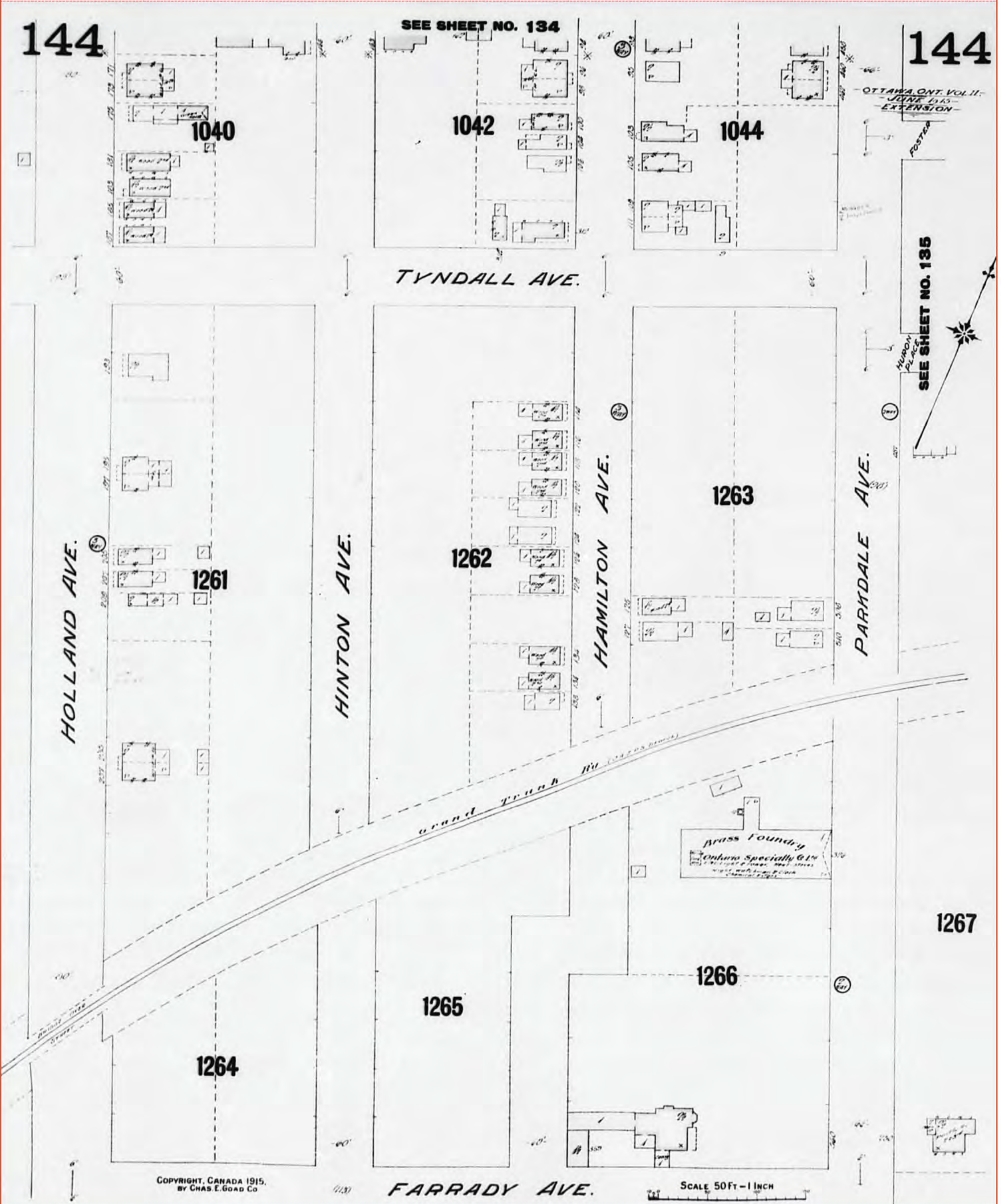

FIP Locator Map
The detailed FIP is on the following page

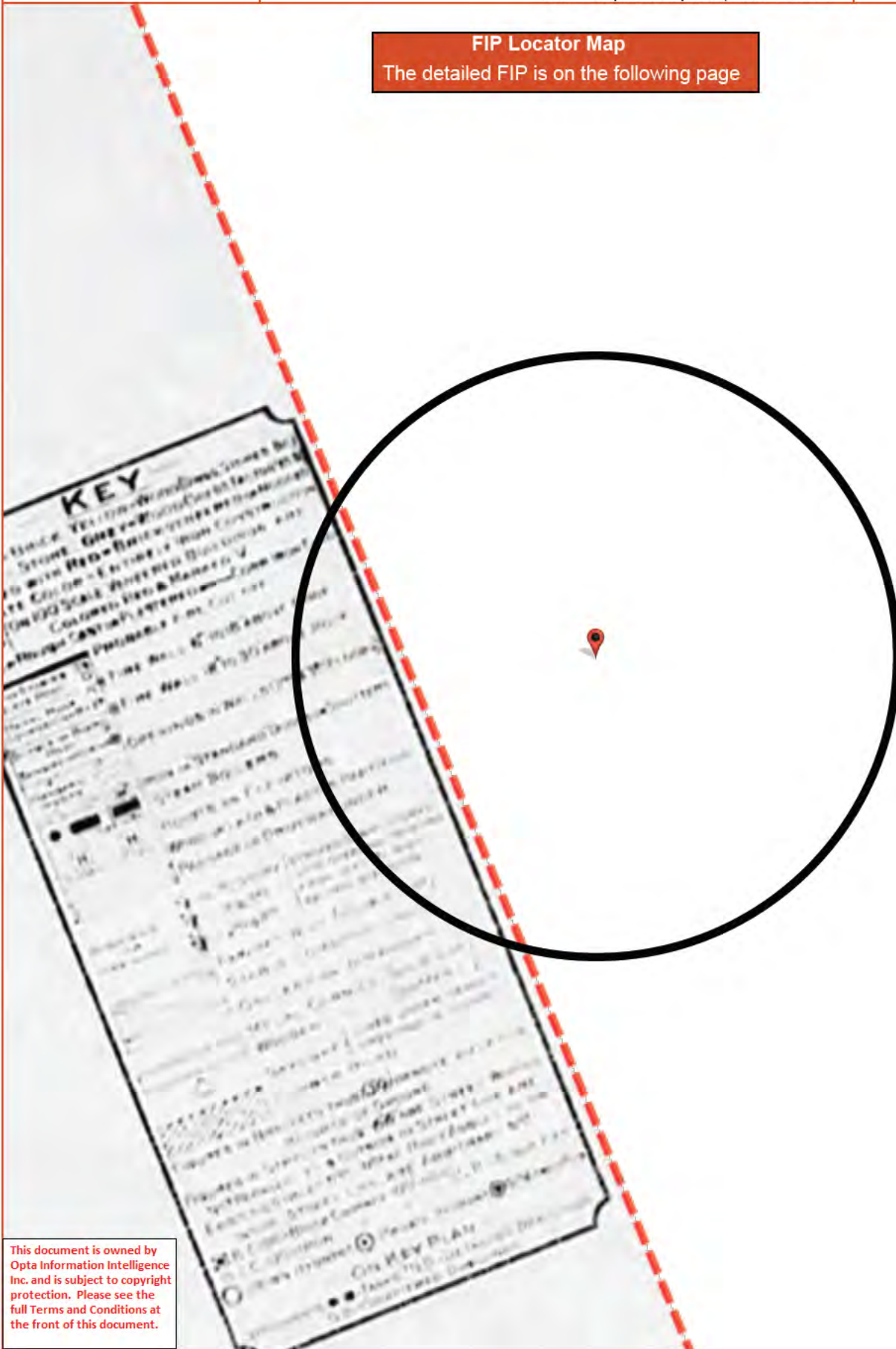

This document is owned by Opta Information Intelligence Inc. and is subject to copyright protection. Please see the full Terms and Conditions at the front of this document.



251

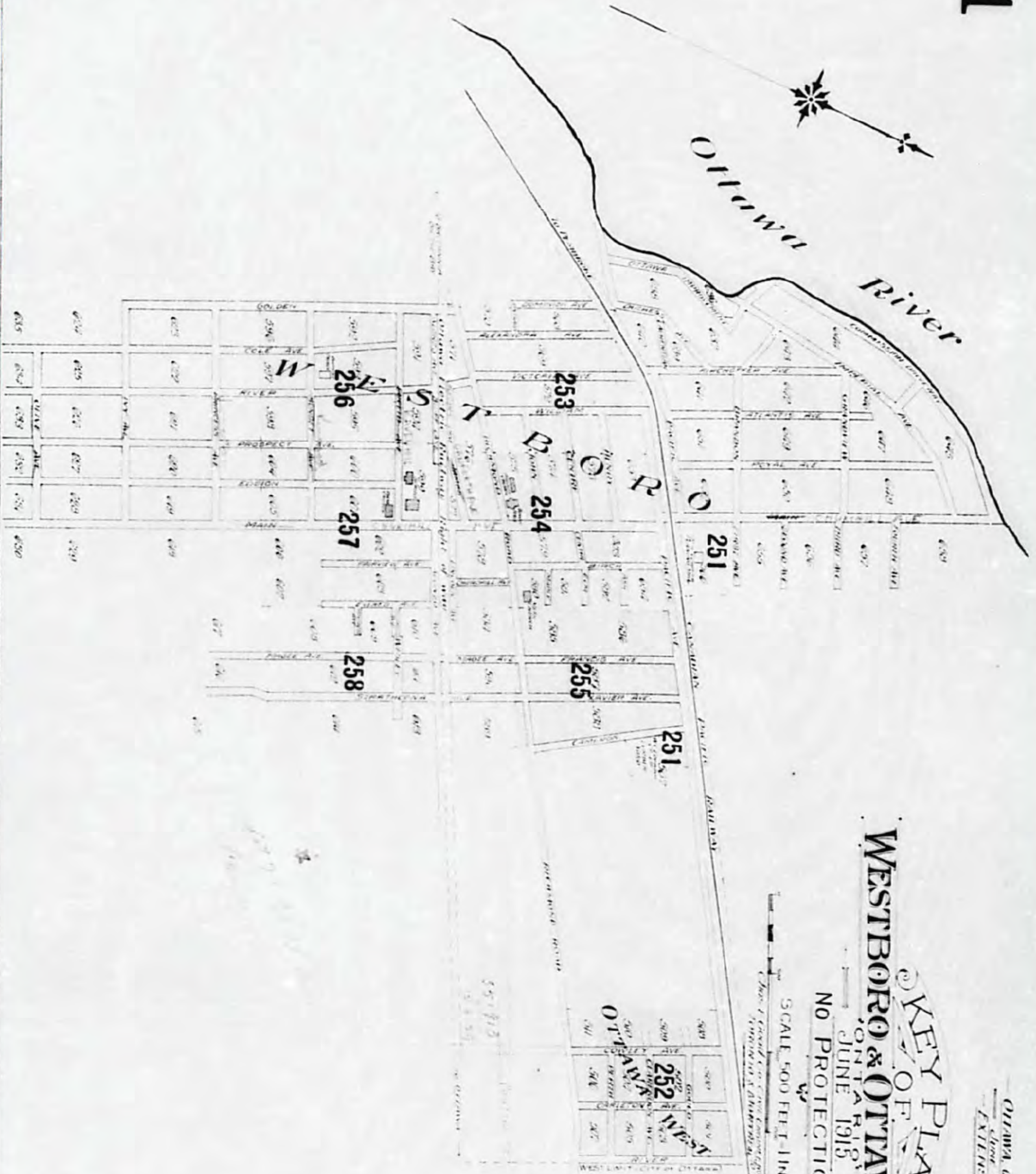

OTTAWA, Ont. Vol. II.
Sheet 1433
EXTENSION

KEY PLAN OF
WESTBORO & OTTAWA WEST,
ONTARIO,
JUNE 1915
NO PROTECTION

SCALE 500 FEET = 1 INCH

251

KEY

1. Yellow - Streets (including proposed streets)
2. Red - Streets (including proposed streets)
3. Blue - Streets (including proposed streets)
4. Green - Streets (including proposed streets)
5. Black - Streets (including proposed streets)
6. Grey - Streets (including proposed streets)
7. White - Streets (including proposed streets)
8. ...

1922 Volume: Ottawa 2 Firemap: 115
Ottawa Volume 2 Plan: 1435 (1902)
Sheet: 115 (1922)

Requested by:
Christine Aubin

Date Completed: April 14, 2014 11:37:21



OPTA INFORMATION INTELLIGENCE

FIP Locator Map
The detailed FIP is on the following page

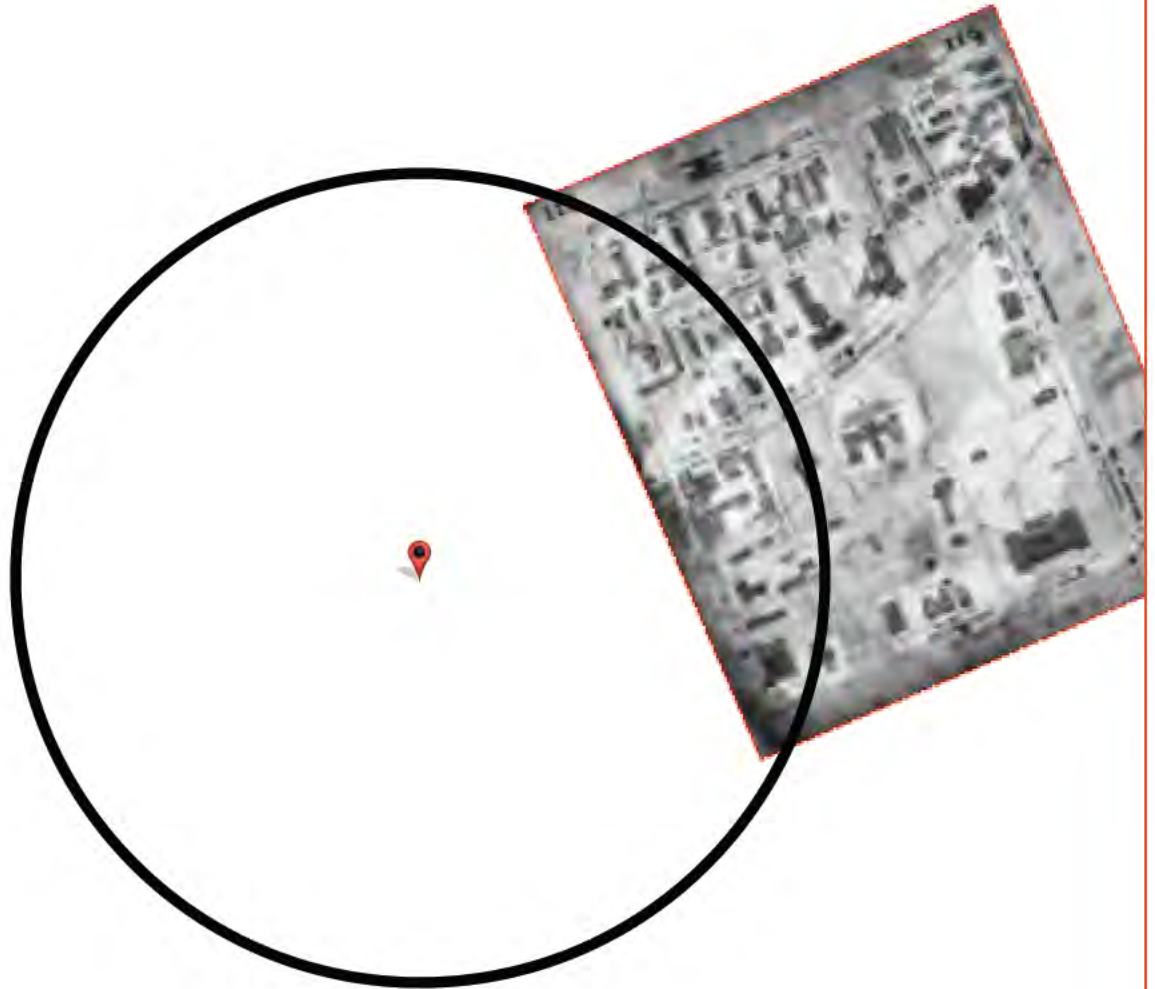

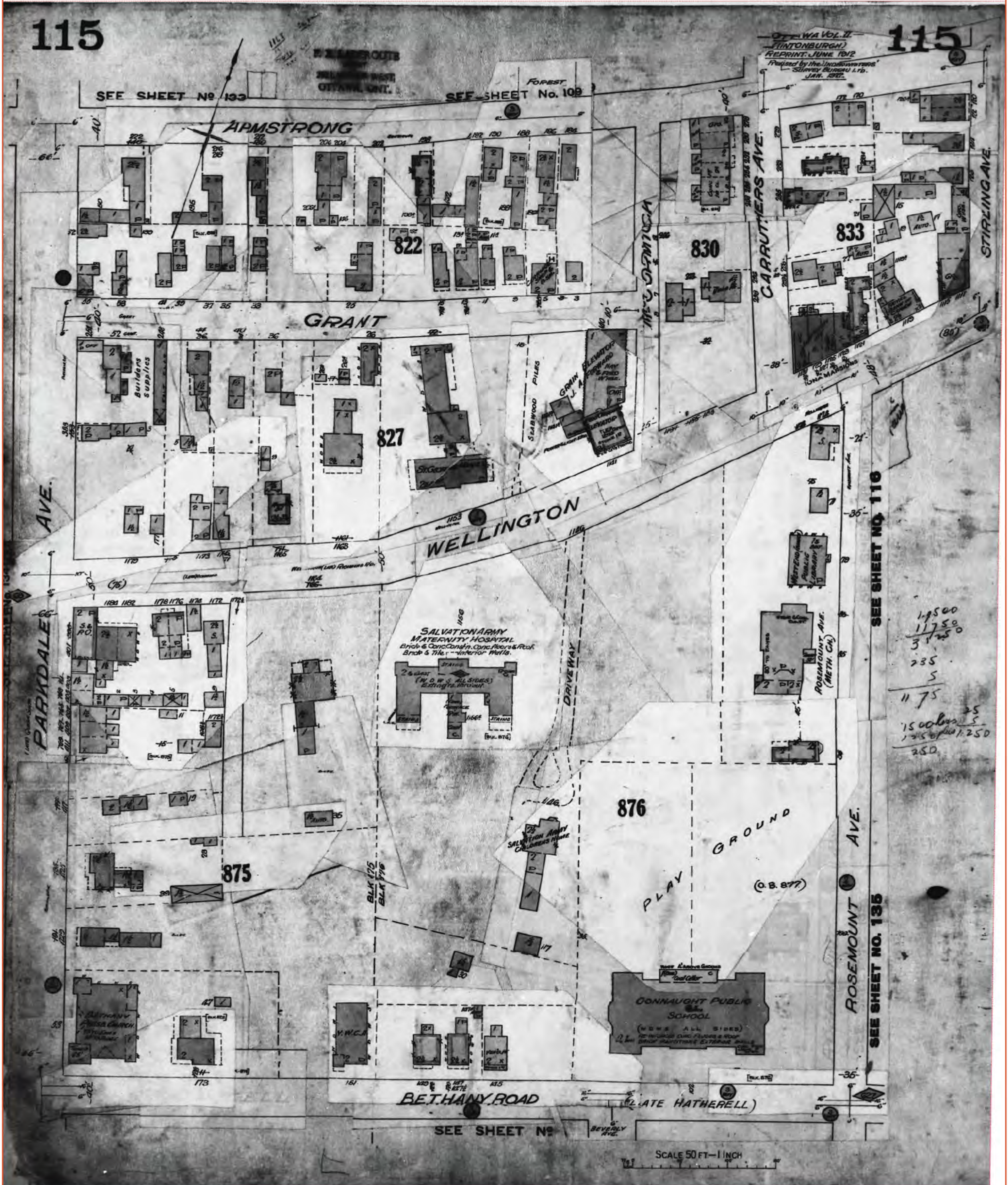

Handwritten calculations on the right side of the map:

$$\begin{array}{r}
 1,950 \\
 1,175 \\
 \hline
 3,125 \\
 235 \\
 \hline
 3,360 \\
 25 \\
 \hline
 3,385 \\
 1,500 \\
 \hline
 4,885 \\
 250 \\
 \hline
 5,135
 \end{array}$$

1922 Volume: Ottawa 2 Firemap: 133
Ottawa Volume 2 Plan: 1435 (1902)
Sheet: 133 (1922)

Requested by:
Christine Aubin

Date Completed: April 14, 2014 11:37:21



OPTA INFORMATION INTELLIGENCE

FIP Locator Map
The detailed FIP is on the following page

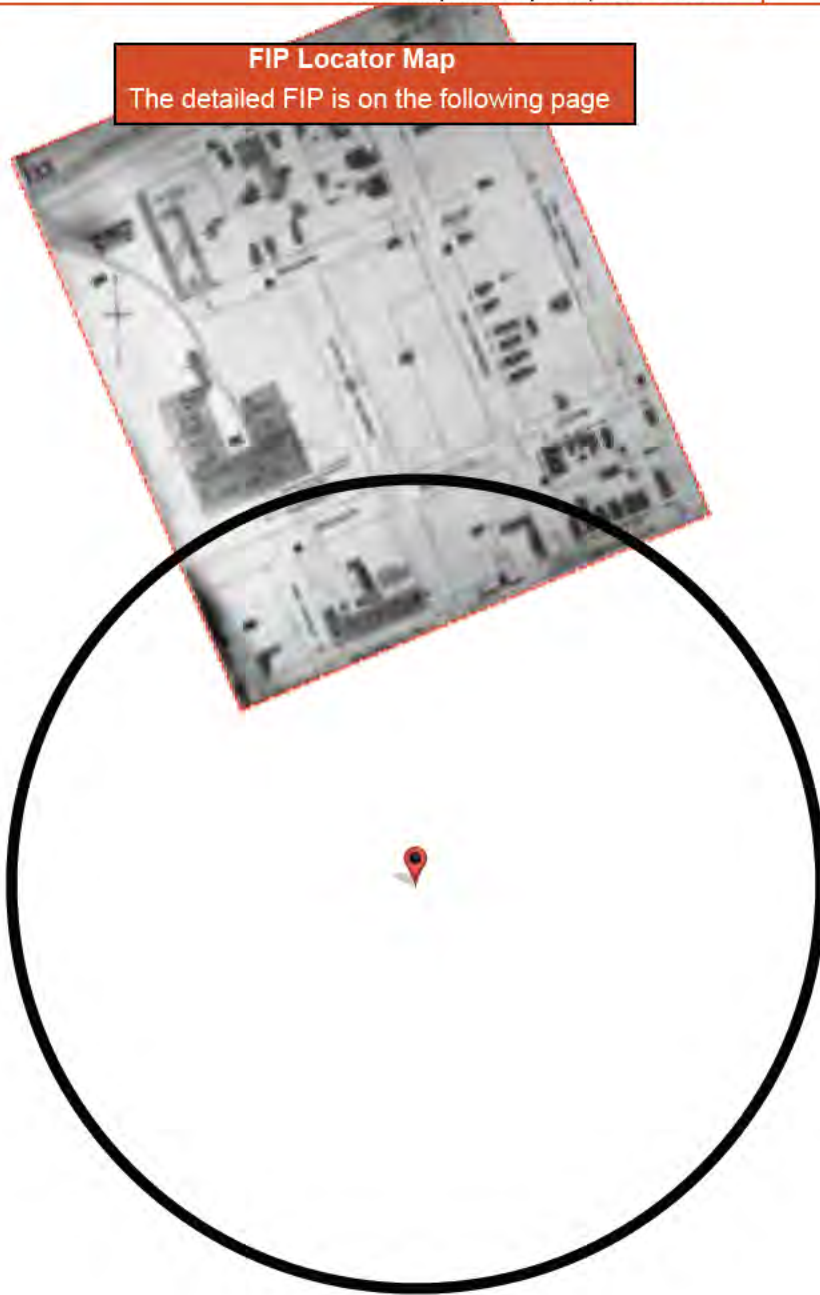

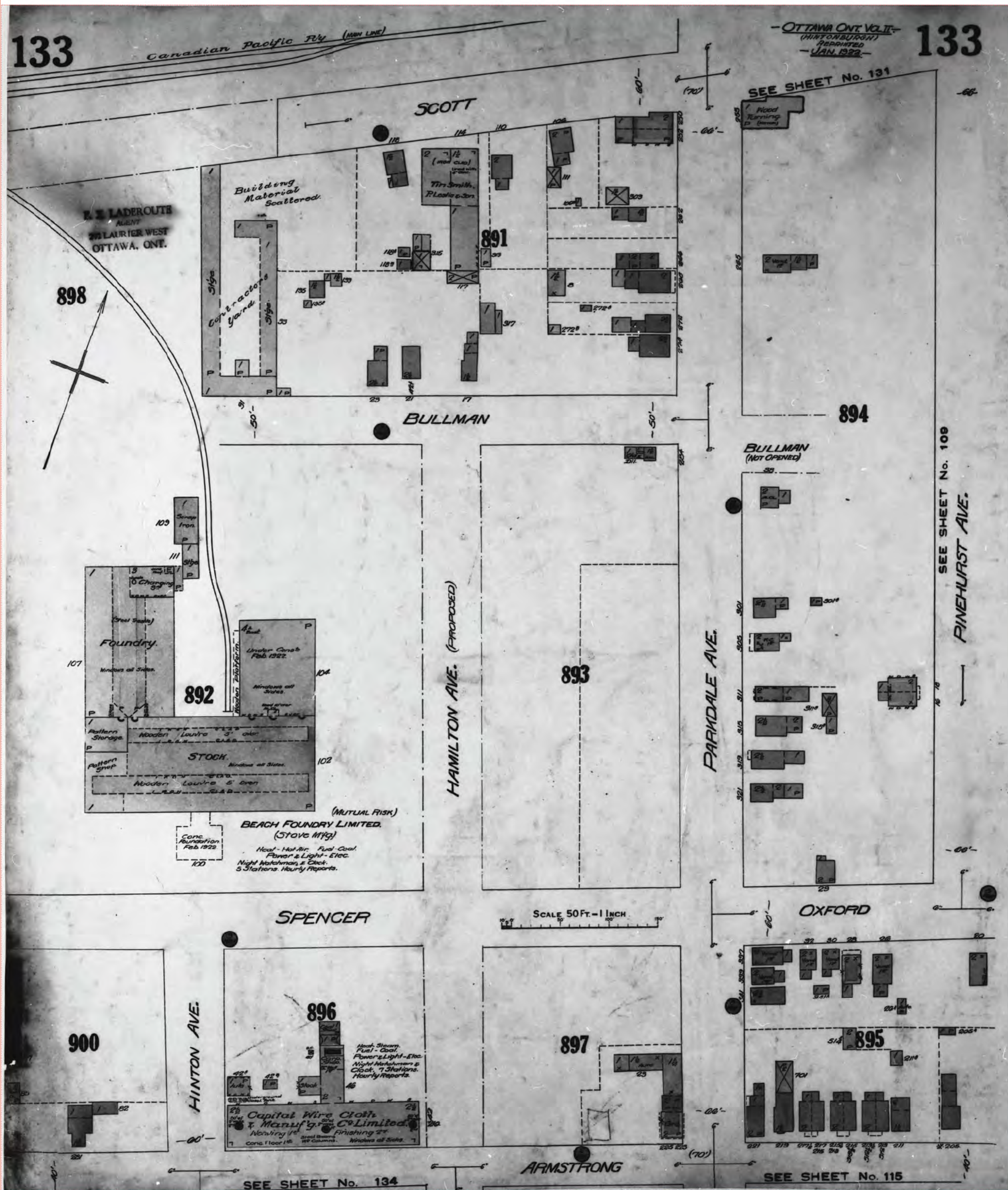

1922 Volume: Ottawa 2 Firemap: 133
Ottawa Volume 2 Plan: 1435 (1902)
Sheet: 133 (1922)

Requested by:
Christine Aubin

Date Completed: April 14, 2014 11:37:21



OPTA INFORMATION INTELLIGENCE

FIP Locator Map
The detailed FIP is on the following page

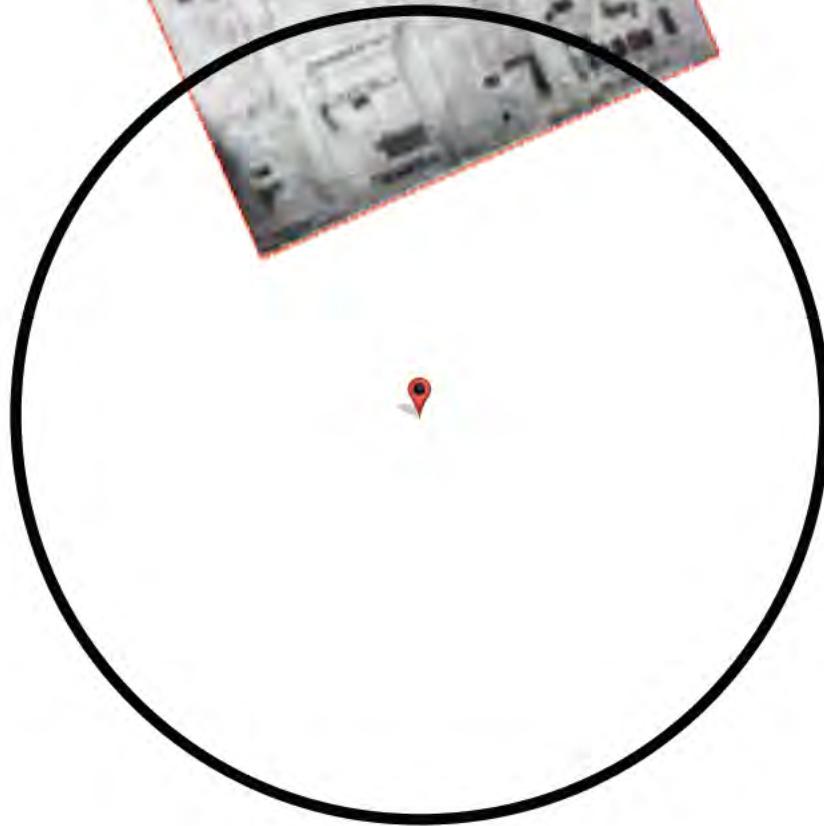

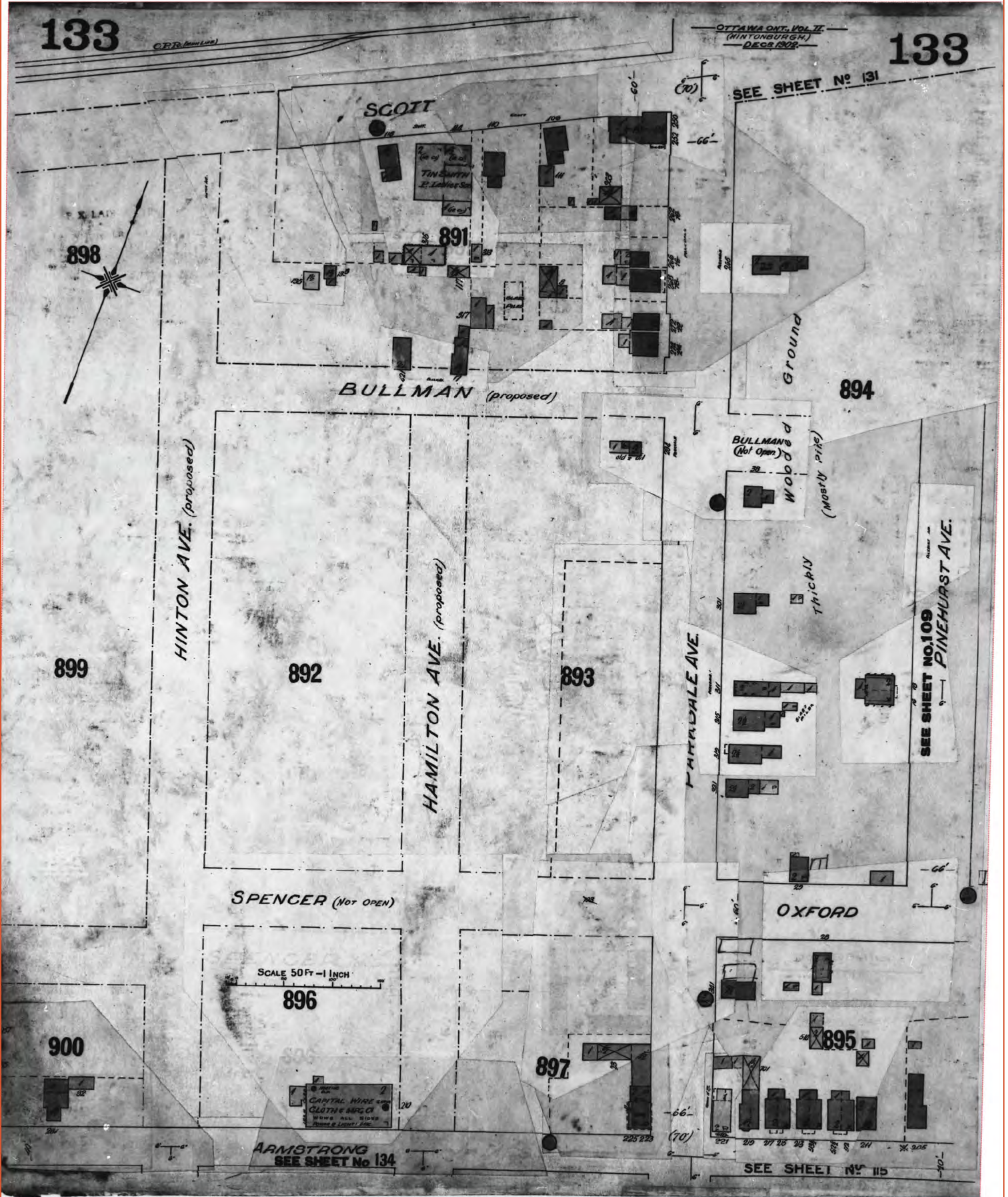

1922 Volume: Ottawa 2 Firemap: 134
Ottawa Volume 2 Plan: 1435 (1902)
Sheet: 134 (1922)

Requested by:
Christine Aubin

Date Completed: April 14, 2014 11:37:21



OPTA INFORMATION INTELLIGENCE

FIP Locator Map
The detailed FIP is on the following page

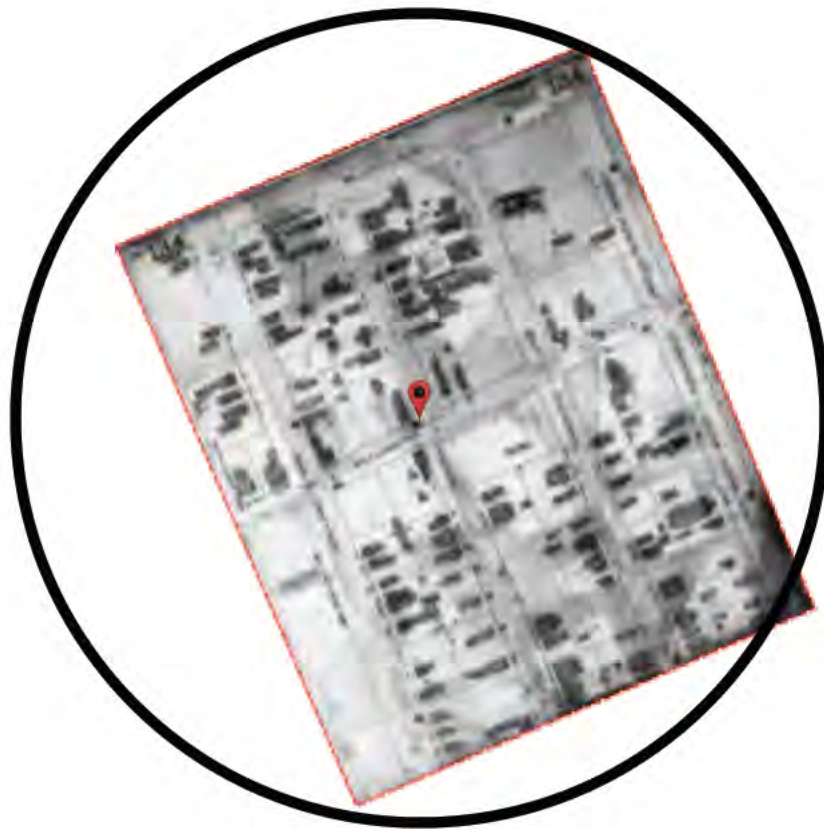

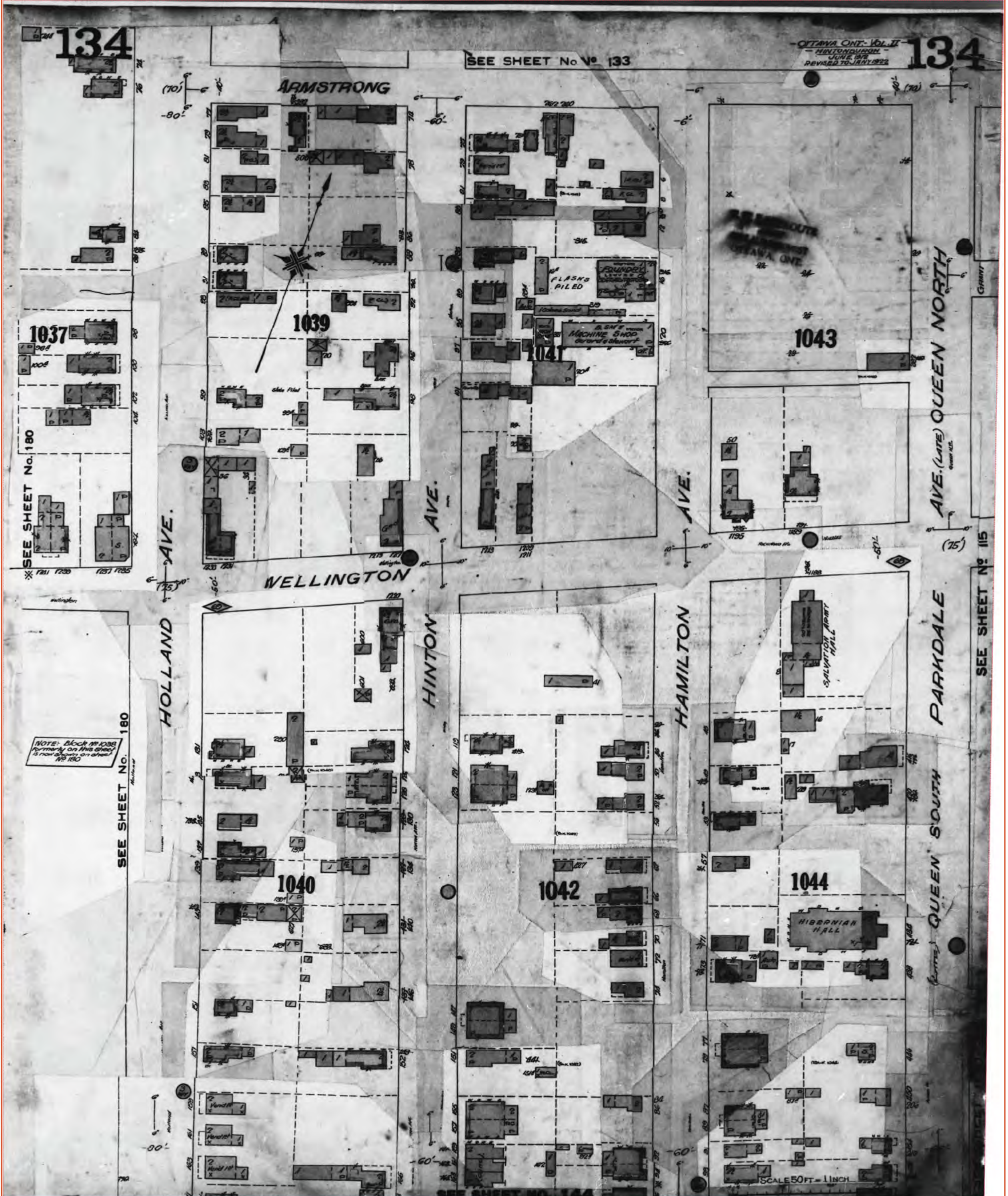

1922 Volume: Ottawa 2 Firemap: 135
Ottawa Volume 2 Plan: 1435 (1902)
Sheet: 135 (1922)

Requested by:
Christine Aubin

Date Completed: April 14, 2014 11:37:21



INFORMATION INTELLIGENCE

OPTA INFORMATION INTELLIGENCE



FIP Locator Map
The detailed FIP is on the following page

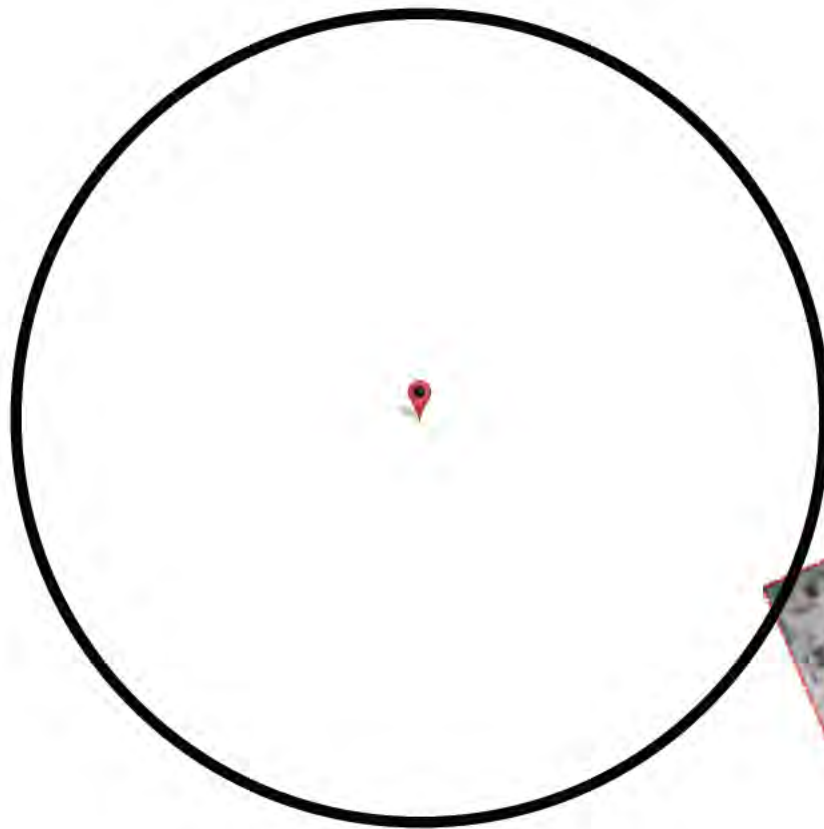

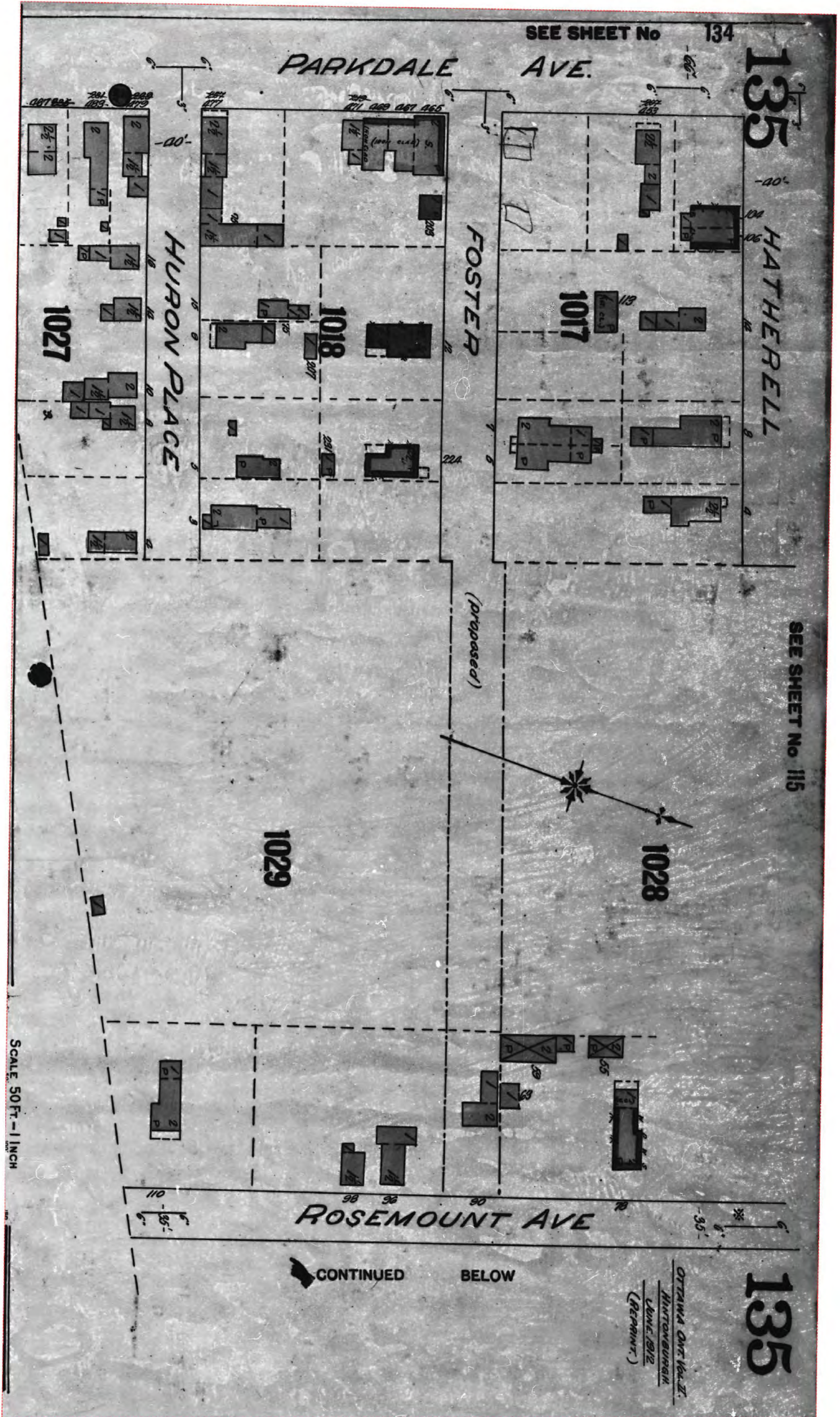

SCALE 50 FT. = 1 INCH

CONTINUED BELOW

OTTAWA FIREMAP VOLUME II
HINTONBURGH
LINE 1312
(REPRINT.)

135

SEE SHEET No 134

SEE SHEET No 115



FIP Locator Map
The detailed FIP is on the following page

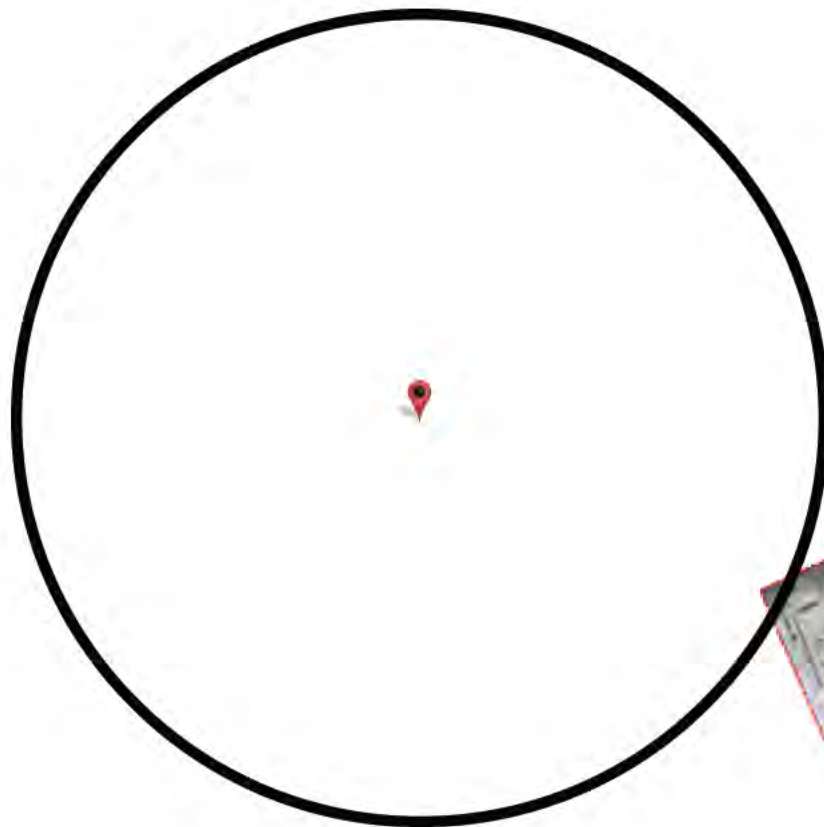

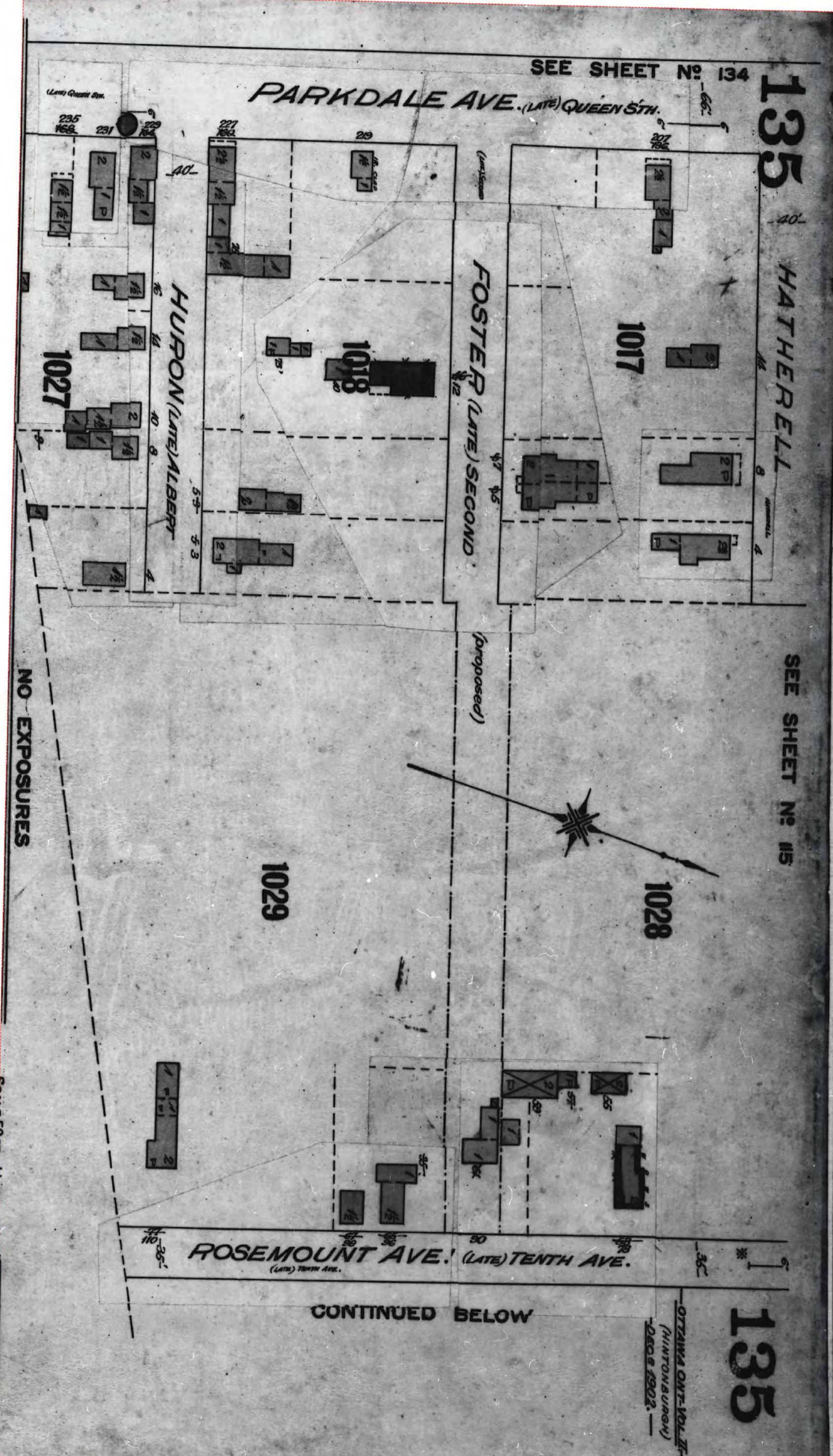



FIP Locator Map
The detailed FIP is on the following page

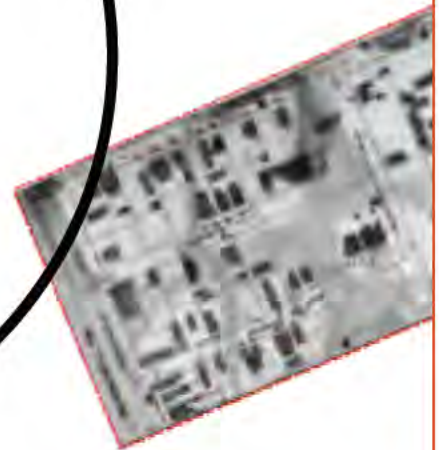
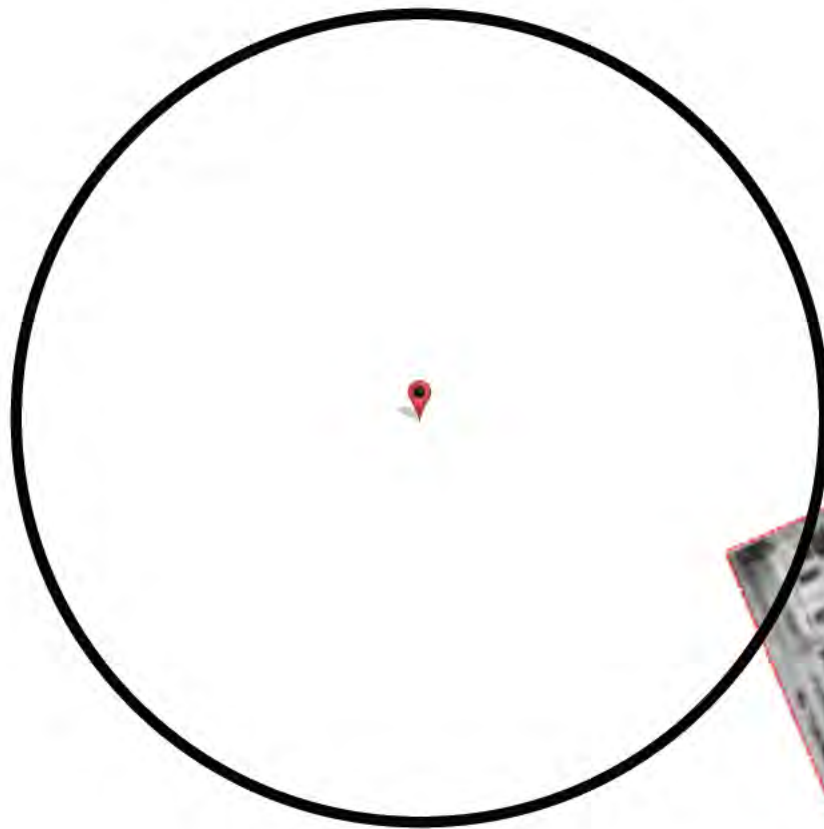

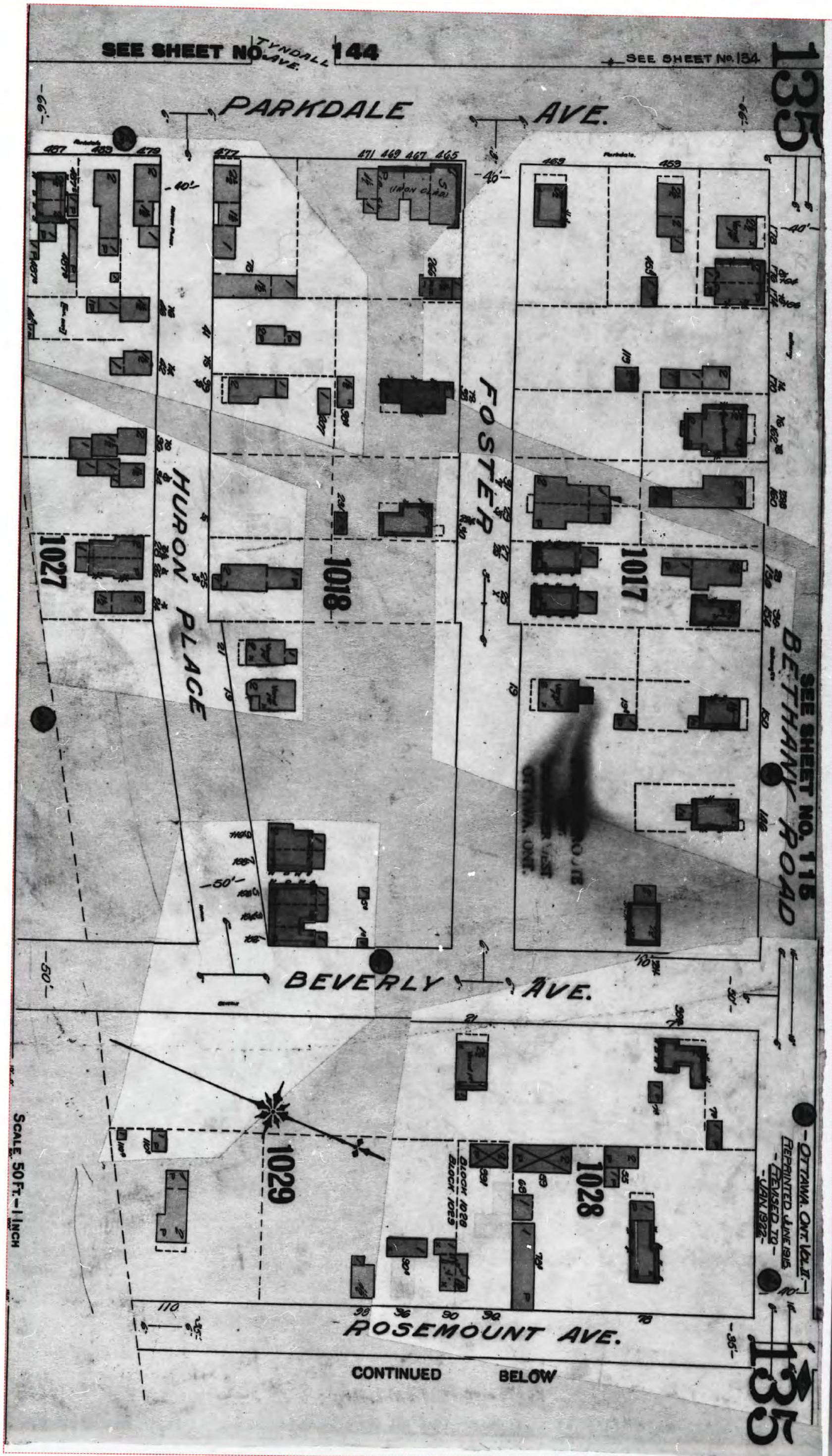

1922 Volume: Ottawa 2 Firemap: 144
Ottawa Volume 2 Plan: 1435 (1902)
Sheet: 144 (1922)

Requested by:
Christine Aubin

Date Completed: April 14, 2014 11:37:21



OPTA INFORMATION INTELLIGENCE



FIP Locator Map
The detailed FIP is on the following page

This document is owned by Opta Information Intelligence Inc. and is subject to copyright protection. Please see the full Terms and Conditions at the front of this document.



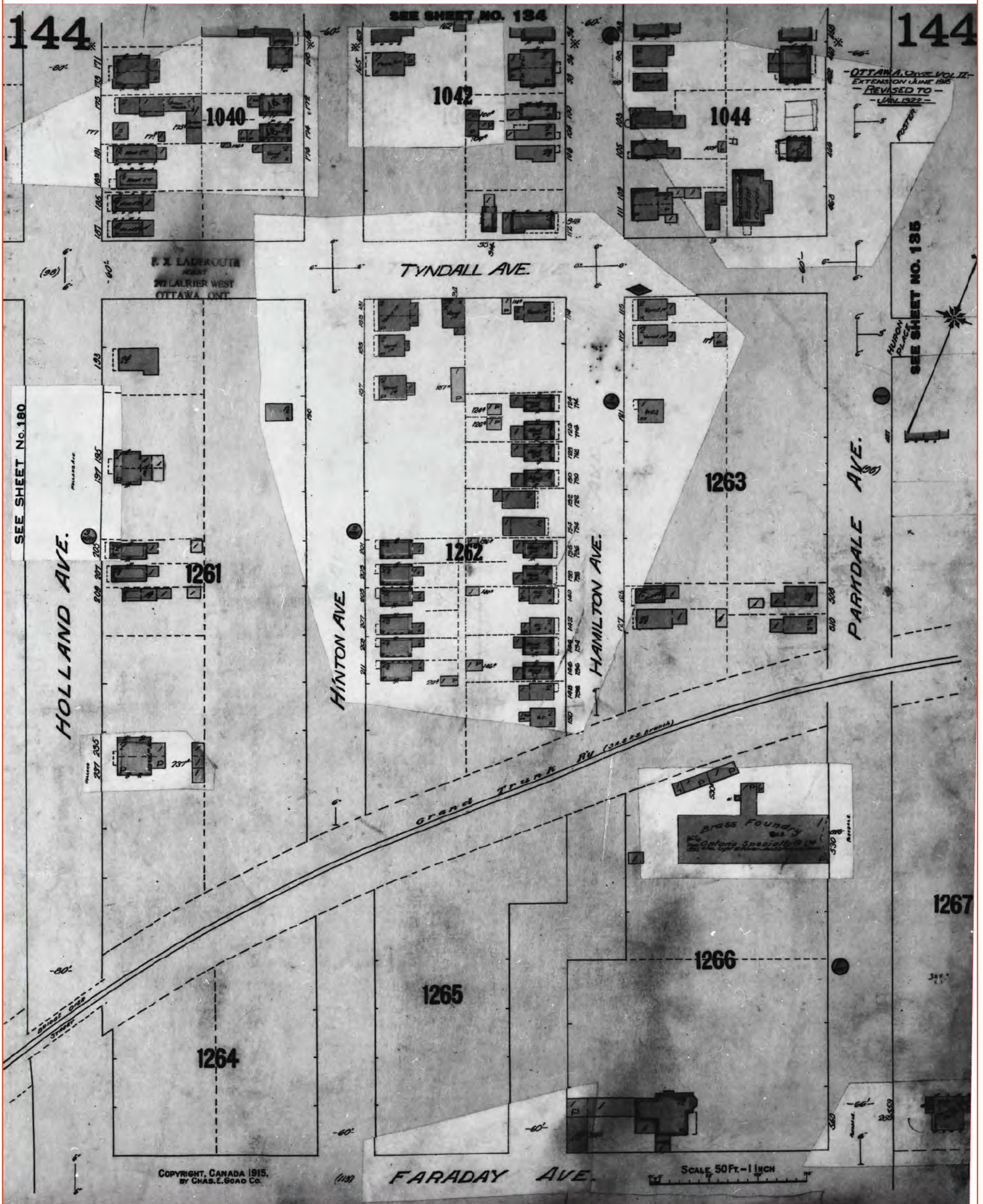

1922 Volume: Ottawa 2 Firemap: 180
Ottawa Volume 2 Plan: 1435 (1902)
Sheet: 180 (1922)

Requested by:
Christine Aubin

Date Completed: April 14, 2014 11:37:21



OPTA INFORMATION INTELLIGENCE

FIP Locator Map
The detailed FIP is on the following page

This document is owned by Opta Information Intelligence Inc. and is subject to copyright protection. Please see the full Terms and Conditions at the front of this document.

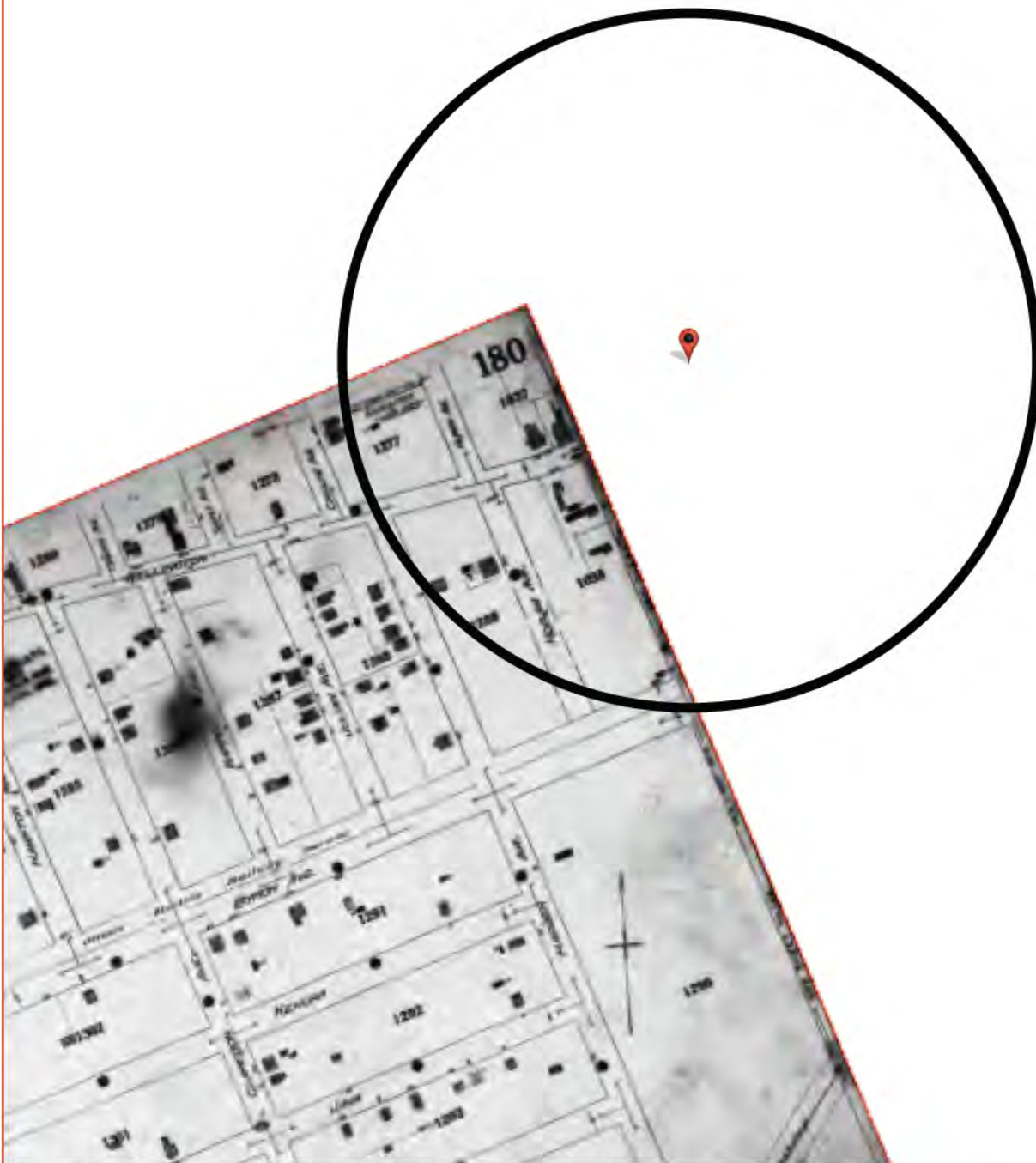

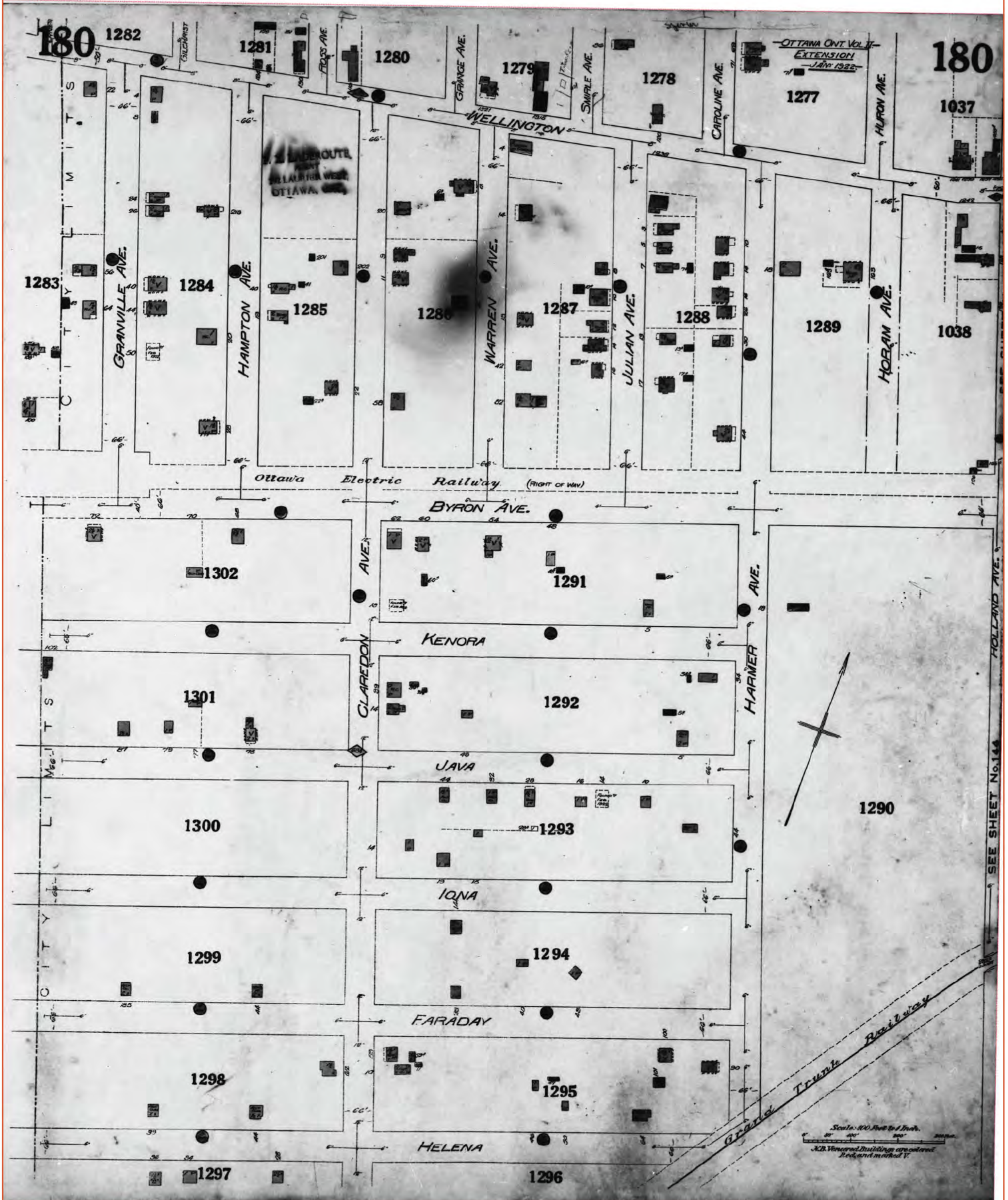



FIP Locator Map
The detailed FIP is on the following page



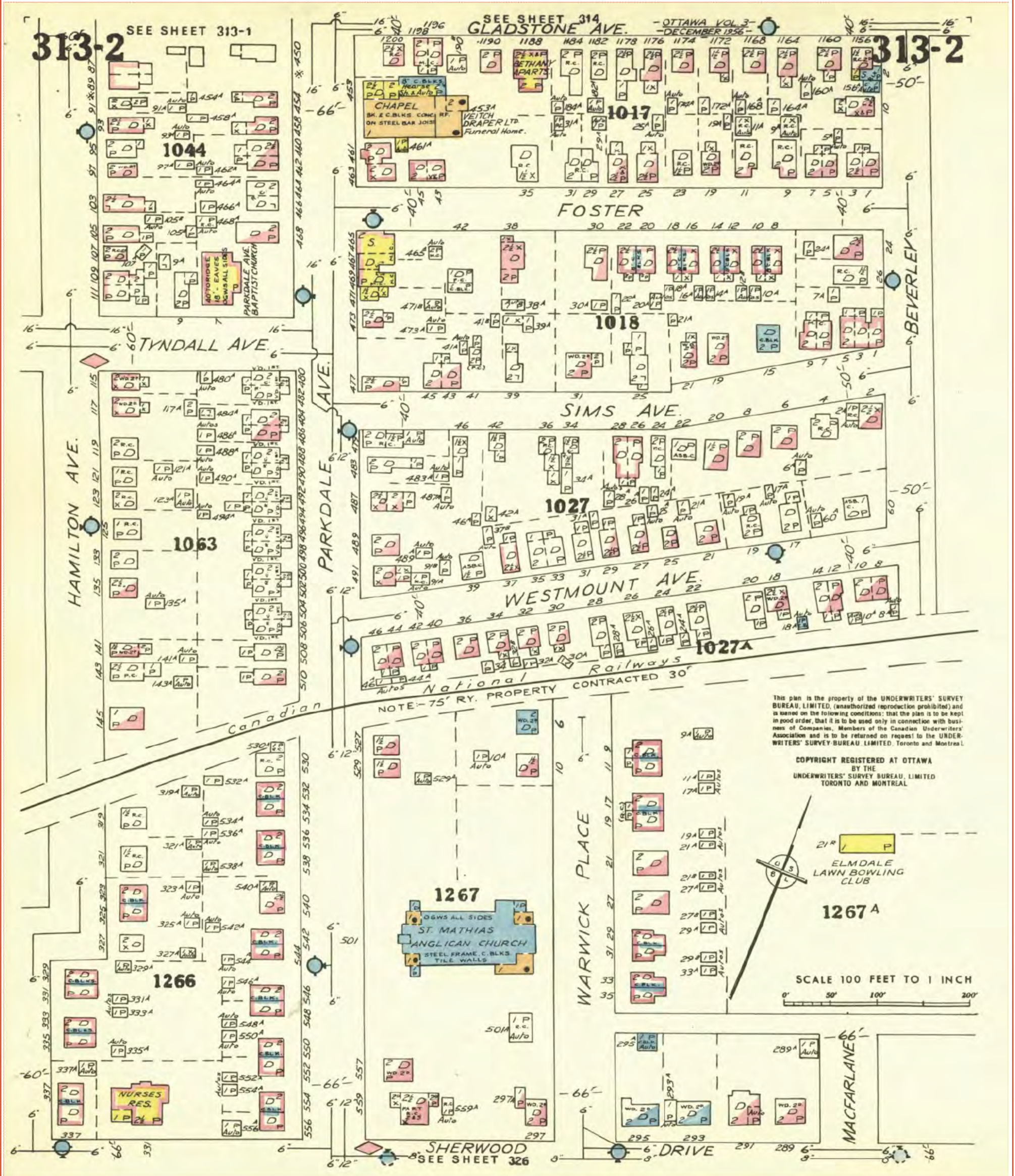

This plan is the property of the UNDERWRITERS' SURVEY BUREAU LIMITED, (unauthorized reproduction prohibited) and is loaned on the following conditions: that the plan is to be kept in good order, that it is to be used only in connection with business of Companies, Members of the Canadian Underwriters' Association and is to be returned on request to the UNDERWRITERS' SURVEY BUREAU LIMITED, Toronto and Montreal.

COPYRIGHT REGISTERED AT OTTAWA BY THE UNDERWRITERS' SURVEY BUREAU LIMITED TORONTO AND MONTREAL

1965 Volume: Ottawa 3 Firemap: 311-1
Ottawa Volume 3 Plan: 1451 (1956)
Sheet: 311-1 (1965)

Requested by:
Christine Aubin

Date Completed: April 14, 2014 11:37:21



OPTA INFORMATION INTELLIGENCE

FIP Locator Map
The detailed FIP is on the following page



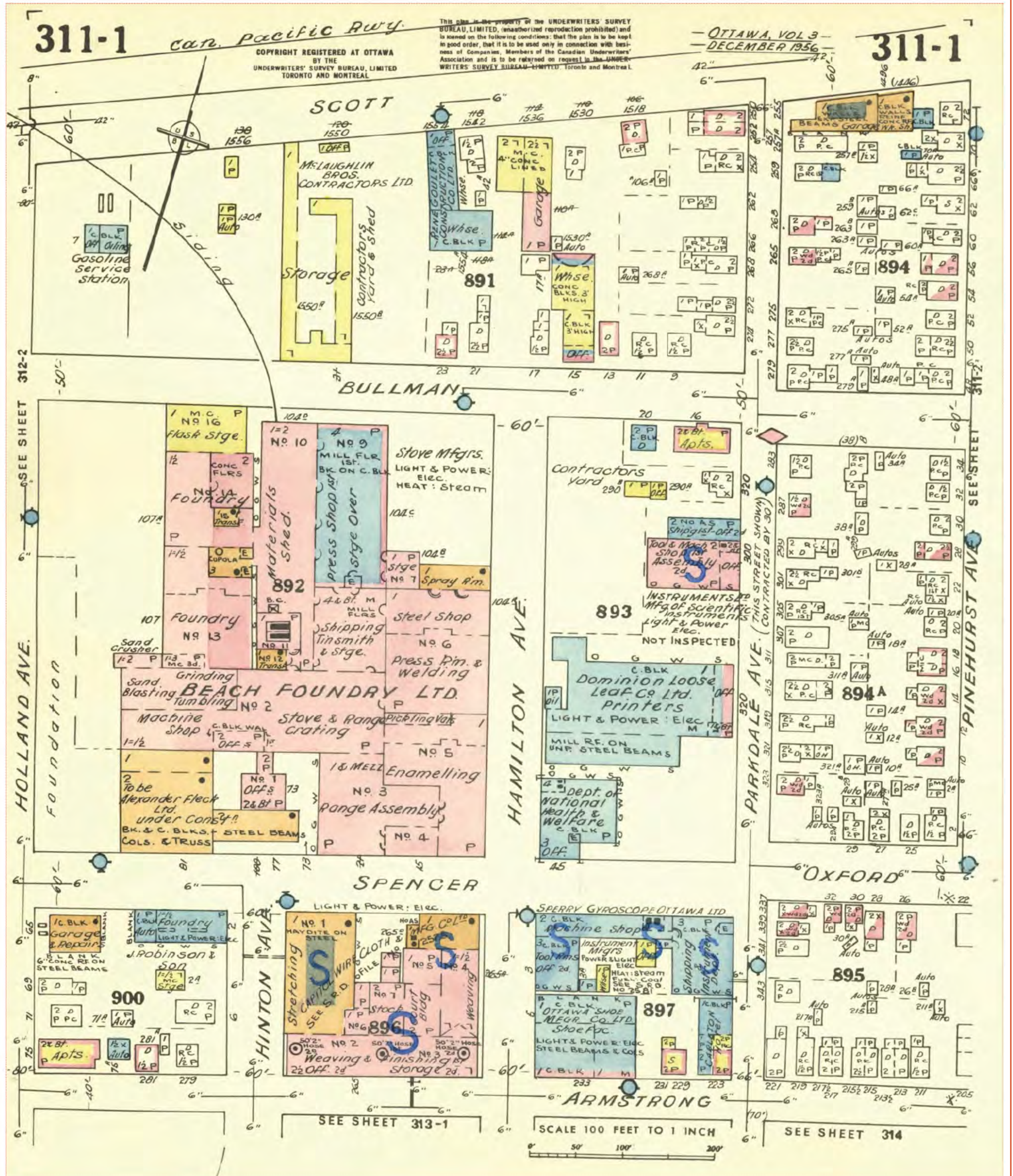

1965 Volume: Ottawa 3 Firemap: 312-2
Ottawa Volume 3 Plan: 1451 (1956)
Sheet: 312-2 (1965)

Requested by:
Christine Aubin

Date Completed: April 14, 2014 11:37:21



INFORMATION INTELLIGENCE

OPTA INFORMATION INTELLIGENCE

This document is owned by Opta Information Intelligence Inc. and is subject to copyright protection. Please see the full Terms and Conditions at the front of this document.

FIP Locator Map
The detailed FIP is on the following page

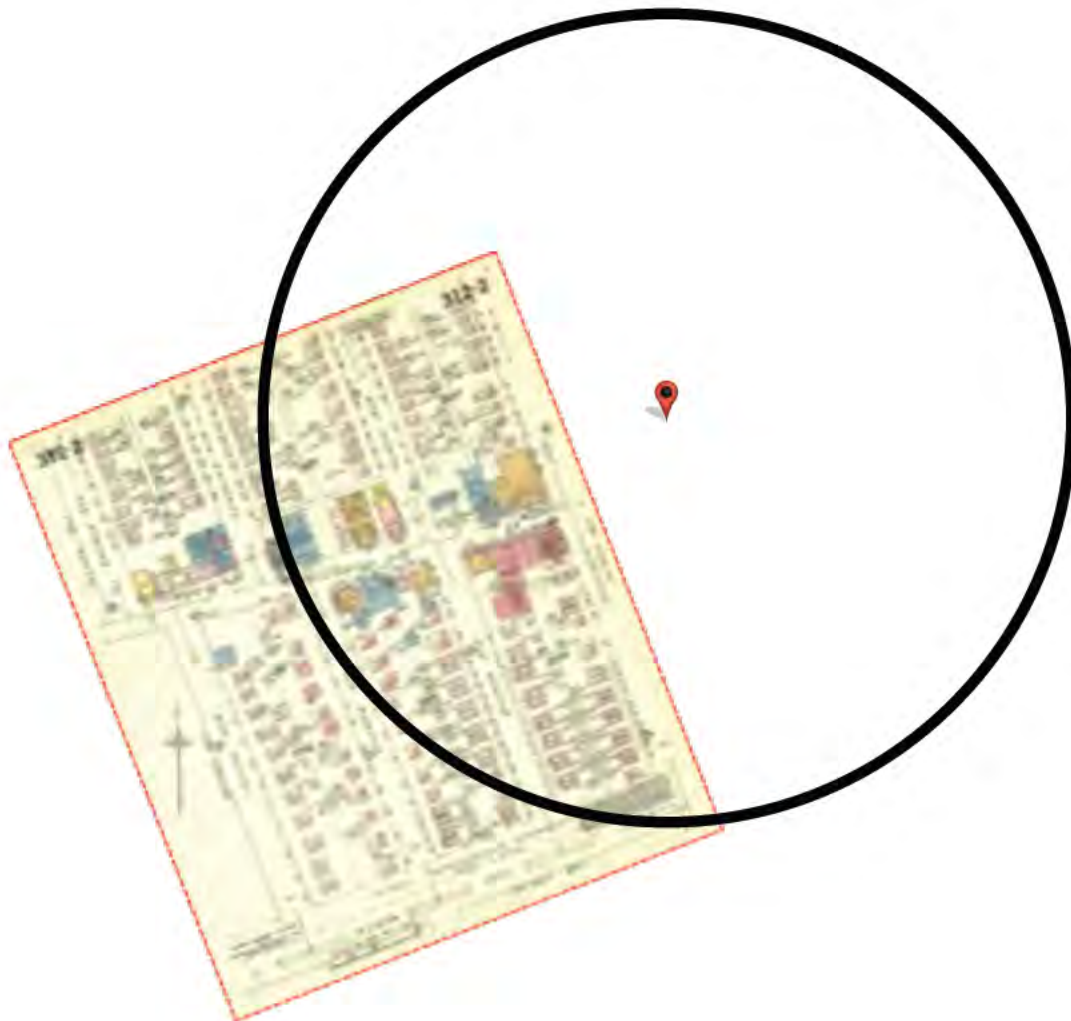

1965 Volume: Ottawa 3 Firemap: 312-3
Ottawa Volume 3 Plan: 1451 (1956)
Sheet: 312-3 (1965)

Requested by:
Christine Aubin

Date Completed: April 14, 2014 11:37:21



INFORMATION INTELLIGENCE

OPTA INFORMATION INTELLIGENCE



FIP Locator Map
The detailed FIP is on the following page

This document is owned by Opta Information Intelligence Inc. and is subject to copyright protection. Please see the full Terms and Conditions at the front of this document.

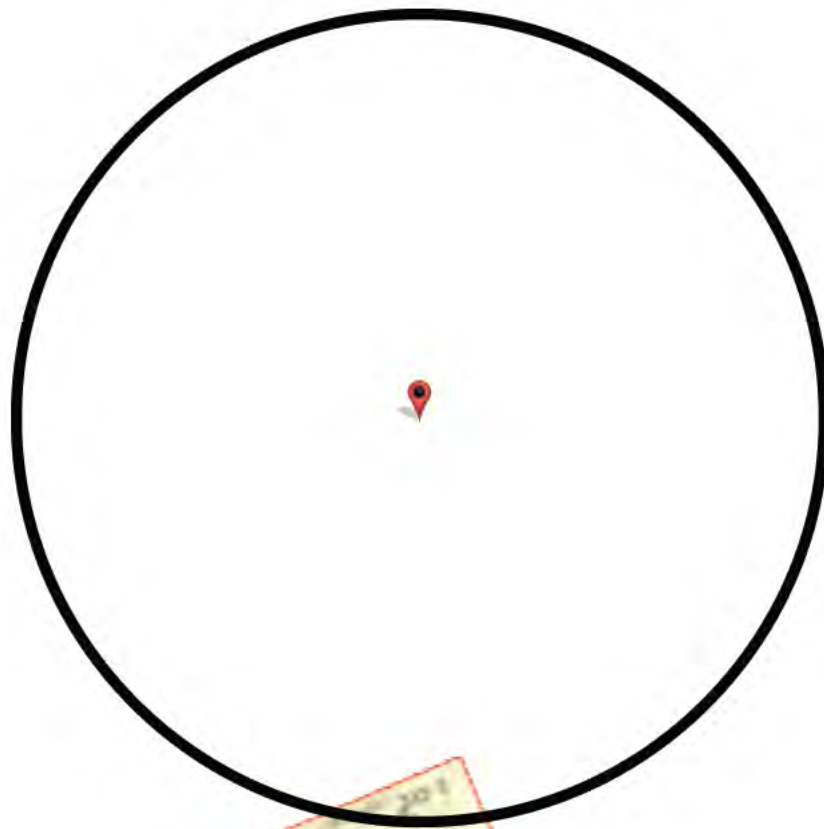

312-3

OTTAWA TRANSPORTATION

SEE SHEET 312-2 COMMISSION RIGHT OF WAY

OTTAWA, VOL. 3
DECEMBER 1956

312-3

This plan is the property of the UNDERWRITERS' SURVEY BUREAU, LIMITED, (unauthorized reproduction prohibited) and is loaned on the following conditions: that the plan is to be kept in good order, that it is to be used only in connection with business of Companies, Members of the Canadian Underwriters' Association and is to be returned on request to the UNDERWRITERS' SURVEY BUREAU, LIMITED, Toronto and Montreal.

COPYRIGHT REGISTERED AT OTTAWA
BY THE
UNDERWRITERS' SURVEY BUREAU, LIMITED
TORONTO AND MONTREAL

SCALE 100 FEET TO 1 INCH

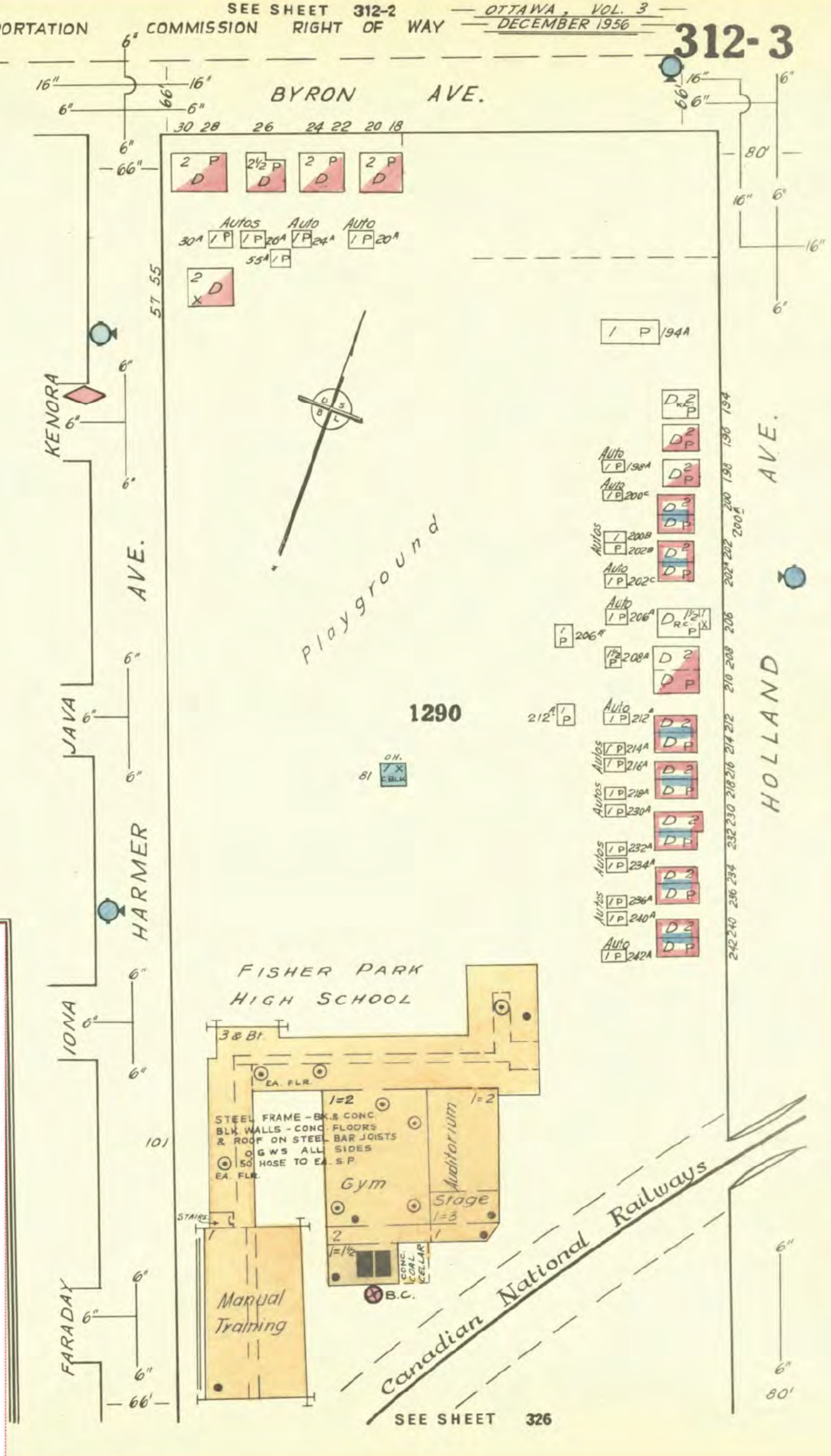

SEE SHEET 326

1965 Volume: Ottawa 3 Firemap: 313-1
Ottawa Volume 3 Plan: 1451 (1956)
Sheet: 313-1 (1965)

Requested by:
Christine Aubin

Date Completed: April 14, 2014 11:37:21



INFORMATION INTELLIGENCE

OPTA INFORMATION INTELLIGENCE

FIP Locator Map
The detailed FIP is on the following page



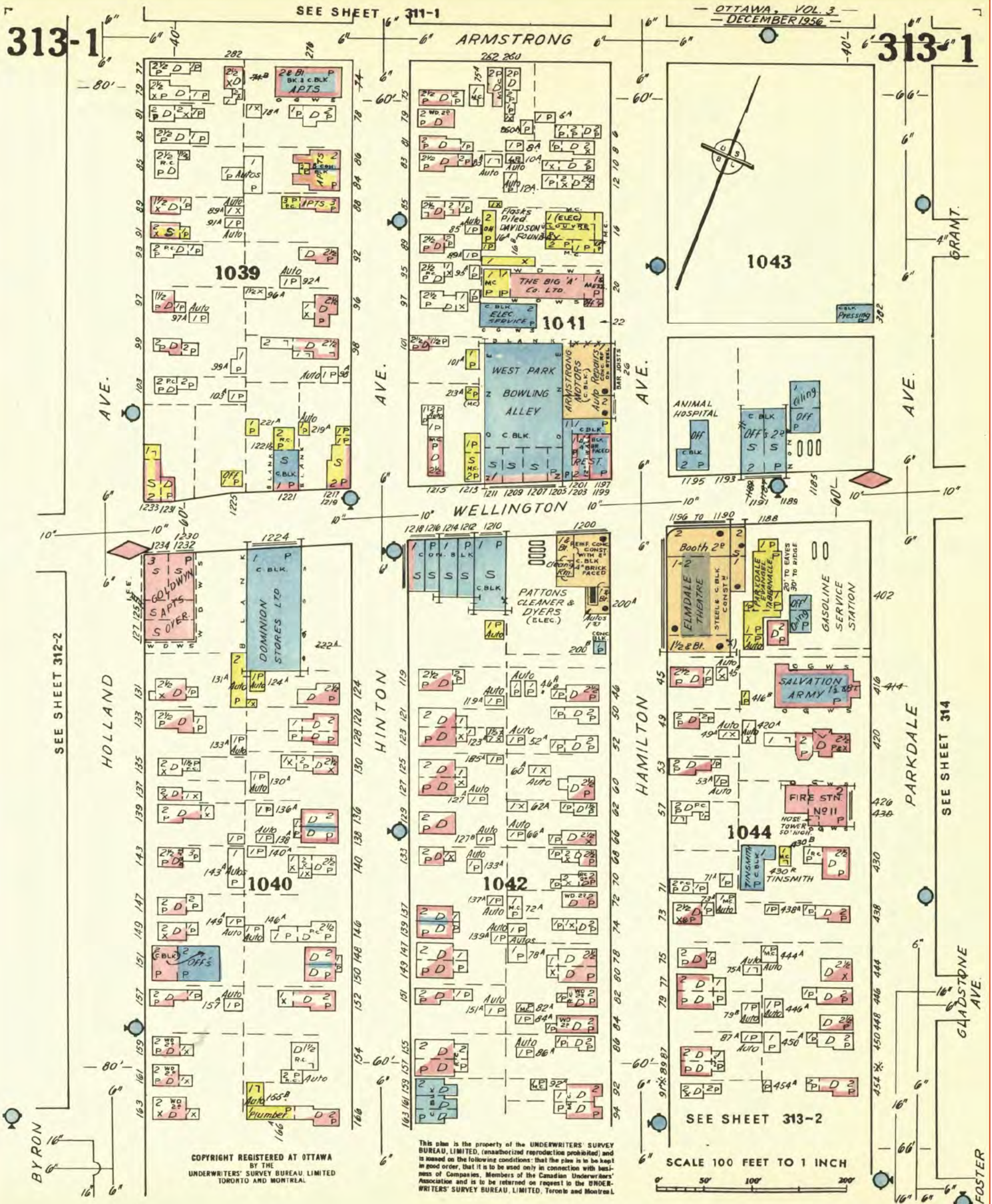



FIP Locator Map
The detailed FIP is on the following page



**APPENDIX III
CHAIN OF TITLE**

LAND
REGISTRY
OFFICE #4

04035-0154 (LT)

* CERTIFIED IN ACCORDANCE WITH THE LAND TITLES ACT * SUBJECT TO RESERVATIONS IN CROWN GRANT *

PROPERTY DESCRIPTION: PT LT B, PL 58 , S OF WELLINGTON ST, AS IN CR437155 ; OTTAWA

PROPERTY REMARKS:

ESTATE/QUALIFIER:

FEE SIMPLE
LT CONVERSION QUALIFIED

RECENTLY:

FIRST CONVERSION FROM BOOK NP83

PIN CREATION DATE:

1996/05/27

OWNERS' NAMES

519330 ONTARIO LIMITED

CAPACITY SHARE

ROWN

REG. NUM.	DATE	INSTRUMENT TYPE	AMOUNT	PARTIES FROM	PARTIES TO	CERT/CHKD
<p>**EFFECTIVE 2000/07/29 THE NOTATION OF THE "BLOCK IMPLEMENTATION DATE" OF 1996/05/27 ON THIS PIN**</p> <p>**WAS REPLACED WITH THE "PIN CREATION DATE" OF 1996/05/27**</p> <p>** PRINTOUT INCLUDES ALL DOCUMENT TYPES (DELETED INSTRUMENTS NOT INCLUDED) **</p> <p>**SUBJECT, ON FIRST REGISTRATION UNDER THE LAND TITLES ACT, TO:</p> <p>** SUBSECTION 44(1) OF THE LAND TITLES ACT, EXCEPT PARAGRAPH 11, PARAGRAPH 14, PROVINCIAL SUCCESSION DUTIES *</p> <p>** AND ESCHEATS OR FORFEITURE TO THE CROWN.</p> <p>** THE RIGHTS OF ANY PERSON WHO WOULD, BUT FOR THE LAND TITLES ACT, BE ENTITLED TO THE LAND OR ANY PART OF</p> <p>** IT THROUGH LENGTH OF ADVERSE POSSESSION, PRESCRIPTION, MISDESCRIPTION OR BOUNDARIES SETTLED BY</p> <p>** CONVENTION.</p> <p>** ANY LEASE TO WHICH THE SUBSECTION 70(2) OF THE REGISTRY ACT APPLIES.</p> <p>**DATE OF CONVERSION TO LAND TITLES: 1996/05/27 **</p>						
CR433578	1961/10/18	LEASE			HOUSEHOLD FINANCE CORPORATION OF CANADA	C
CR441490	1962/04/09	LEASE			SASLOVE FURNITURE & APPLIANCES LIMITED	C
CR442397	1962/05/01	ASSIGNMENT LEASE			ONTARIO LOAN & DEBENTURE COMPANY	C
CR529573Z	1967/08/15	REST COV APL ANNEX				C
OC39183	2002/01/31	NOTICE		SASLOVE, EDGAR LEONARD SASLOVE, HERBERT JACK	THE TORONTO-DOMINION BANK	C
REMARKS: ASSIGNMENT OF RENTS OC39183						
OC94466	2002/07/16	NOTICE	\$1	CITY OF OTTAWA	SASLOVE, EDGAR LEONARD SASLOVE, HERBERT JACK	C
OC860769	2008/06/10	TRANSFER	\$1,380,000	SASLOVE, EDGAR LEONARD	519330 ONTARIO LIMITED	C

NOTE: ADJOINING PROPERTIES SHOULD BE INVESTIGATED TO ASCERTAIN DESCRIPTIVE INCONSISTENCIES, IF ANY, WITH DESCRIPTION REPRESENTED FOR THIS PROPERTY.

NOTE: ENSURE THAT YOUR PRINTOUT STATES THE TOTAL NUMBER OF PAGES AND THAT YOU HAVE PICKED THEM ALL UP.

LAND
 REGISTRY
 OFFICE #4

04035-0154 (LT)

* CERTIFIED IN ACCORDANCE WITH THE LAND TITLES ACT * SUBJECT TO RESERVATIONS IN CROWN GRANT *

REG. NUM.	DATE	INSTRUMENT TYPE	AMOUNT	PARTIES FROM	PARTIES TO	CERT/ CHKD
				SASLOVE, ANITA		

PROPERTY DESCRIPTION: LT C, PL 58 , S OF WELLINGTON ST ; PT LT D, PL 58 , S OF WELLINGTON ST, AS IN N704521 ;OTTAWA

PROPERTY REMARKS:

ESTATE/QUALIFIER:
FEE SIMPLE
LT CONVERSION QUALIFIED

RECENTLY:
FIRST CONVERSION FROM BOOK NP83

PIN CREATION DATE:
1996/05/27

OWNERS' NAMES
2751210 ONTARIO INC.

CAPACITY SHARE
ROWN

REG. NUM.	DATE	INSTRUMENT TYPE	AMOUNT	PARTIES FROM	PARTIES TO	CERT/CHKD
<p>**EFFECTIVE 2000/07/29 THE NOTATION OF THE "BLOCK IMPLEMENTATION DATE" OF 1996/05/27 ON THIS PIN**</p> <p>**WAS REPLACED WITH THE "PIN CREATION DATE" OF 1996/05/27**</p> <p>** PRINTOUT INCLUDES ALL DOCUMENT TYPES (DELETED INSTRUMENTS NOT INCLUDED) **</p> <p>**SUBJECT, ON FIRST REGISTRATION UNDER THE LAND TITLES ACT, TO:</p> <p>** SUBSECTION 44(1) OF THE LAND TITLES ACT, EXCEPT PARAGRAPH 11, PARAGRAPH 14, PROVINCIAL SUCCESSION DUTIES *</p> <p>** AND ESCHEATS OR FORFEITURE TO THE CROWN.</p> <p>** THE RIGHTS OF ANY PERSON WHO WOULD, BUT FOR THE LAND TITLES ACT, BE ENTITLED TO THE LAND OR ANY PART OF</p> <p>** IT THROUGH LENGTH OF ADVERSE POSSESSION, PRESCRIPTION, MISDESCRIPTION OR BOUNDARIES SETTLED BY</p> <p>** CONVENTION.</p> <p>** ANY LEASE TO WHICH THE SUBSECTION 70(2) OF THE REGISTRY ACT APPLIES.</p> <p>**DATE OF CONVERSION TO LAND TITLES: 1996/05/27 **</p>						
CR553465	1969/01/07	AGREEMENT			THE CORPORATION OF THE CITY OF OTTAWA	C
REMARKS: ENCROACHMENT, SKETCH ATTACHED						
N444379Z	1988/06/29	REST COV APL ANNEX				C
N579337	1991/06/19	NOTICE				C
N702668	1994/08/29	NOTICE				C
REMARKS: N579337						
LT1136289	1998/07/23	CHARGE	\$325,000	CORNERSTONE HOUSE OF REFUGE (OTTAWA) APOSTOLIC CHURCH	CANADIAN IMPERIAL BANK OF COMMERCE	C
OC2212829	2020/04/30	TRANSFER	\$2,800,000	CORNERSTONE HOUSE OF REFUGE (OTTAWA) APOSTOLIC CHURCH	2751210 ONTARIO INC.	C
REMARKS: PLANNING ACT STATEMENTS.						
OC2212830	2020/04/30	CHARGE	\$2,000,000	2751210 ONTARIO INC.	CORNERSTONE HOUSE OF REFUGE (OTTAWA) APOSTOLIC CHURCH	C

NOTE: ADJOINING PROPERTIES SHOULD BE INVESTIGATED TO ASCERTAIN DESCRIPTIVE INCONSISTENCIES, IF ANY, WITH DESCRIPTION REPRESENTED FOR THIS PROPERTY.

NOTE: ENSURE THAT YOUR PRINTOUT STATES THE TOTAL NUMBER OF PAGES AND THAT YOU HAVE PICKED THEM ALL UP.

PROPERTY DESCRIPTION: PART OF LOTS A AND B SOUTH WELLINGTON STREET PLAN 58, OTTAWA, AS IN CR181530 EXCEPT PARTS 1 AND 2 PLAN 4R18253.

PROPERTY REMARKS:

ESTATE/QUALIFIER:
FEE SIMPLE
LT CONVERSION QUALIFIED

RECENTLY:
DIVISION FROM 04035-0153

PIN CREATION DATE:
2007/02/15

OWNERS' NAMES
SASLOVE, ANITA
SASLOVE, EDGAR LEONARD

CAPACITY SHARE
TCOM 50.0%
TCOM 50.0%

REG. NUM.	DATE	INSTRUMENT TYPE	AMOUNT	PARTIES FROM	PARTIES TO	CERT/CHKD
** PRINTOUT INCLUDES ALL DOCUMENT TYPES (DELETED INSTRUMENTS NOT INCLUDED) **						
**SUBJECT, ON FIRST REGISTRATION UNDER THE LAND TITLES ACT, TO:						
** SUBSECTION 44(1) OF THE LAND TITLES ACT, EXCEPT PARAGRAPH 11, PARAGRAPH 14, PROVINCIAL SUCCESSION DUTIES *						
** AND ESCHEATS OR FORFEITURE TO THE CROWN.						
** THE RIGHTS OF ANY PERSON WHO WOULD, BUT FOR THE LAND TITLES ACT, BE ENTITLED TO THE LAND OR ANY PART OF						
** IT THROUGH LENGTH OF ADVERSE POSSESSION, PRESCRIPTION, MISDESCRIPTION OR BOUNDARIES SETTLED BY						
** CONVENTION.						
** ANY LEASE TO WHICH THE SUBSECTION 70(2) OF THE REGISTRY ACT APPLIES.						
**DATE OF CONVERSION TO LAND TITLES: 1996/05/27 **						
CR529573Z	1967/08/15	REST COV APL ANNEX				C
OC39180	2002/01/31	APL ANNEX REST COV		IMPERIAL OIL LIMITED		C
REMARKS: EXPIRES 20 YEARS FROM JANUARY 30, 2002						
OC39181	2002/01/31	TRANSFER	\$250,000	IMPERIAL OIL LIMITED	SASLOVE, EDGAR LEONARD SASLOVE, HERBERT JACK	C
REMARKS: PLANNING ACT STATEMENTS						
CORRECTIONS: 'THIS INSTRUMENT' WAS DELETED FROM PROPERTY 04035-0153 IN ERROR AND WAS RE-INSTATED ON 2007/01/12 BY SUZANNE IACOVITTI.						
OC162699	2003/01/23	NOTICE	\$1	CITY OF OTTAWA	SASLOVE, EDGAR LEONARD SASLOVE, HERBERT JACK	C
OC236510	2003/08/25	TRANSMISSION-LAND		SASLOVE, HERBERT JACK	SASLOVE, ANITA SASLOVE, HERBERT JACK - ESTATE	C
CORRECTIONS: 'THIS INSTRUMENT' WAS DELETED FROM PROPERTY 04035-0153 IN ERROR AND WAS RE-INSTATED ON 2007/01/12 BY SUZANNE IACOVITTI.						
OC236511	2003/08/25	TRANS PERSONAL REP	\$1	SASLOVE, ANITA	SASLOVE, ANITA	C

NOTE: ADJOINING PROPERTIES SHOULD BE INVESTIGATED TO ASCERTAIN DESCRIPTIVE INCONSISTENCIES, IF ANY, WITH DESCRIPTION REPRESENTED FOR THIS PROPERTY.
NOTE: ENSURE THAT YOUR PRINTOUT STATES THE TOTAL NUMBER OF PAGES AND THAT YOU HAVE PICKED THEM ALL UP.

04035-0217 (LT)

* CERTIFIED IN ACCORDANCE WITH THE LAND TITLES ACT * SUBJECT TO RESERVATIONS IN CROWN GRANT *

REG. NUM.	DATE	INSTRUMENT TYPE	AMOUNT	PARTIES FROM	PARTIES TO	CERT/ CHKD
				SASLOVE, HERBERT JACK - ESTATE		
<p><i>CORRECTIONS: 'TRANSFEROR: SASLOVE, HERBERT JACK - ESTATE' ADDED ON 2007/01/12 BY SUZANNE IACOVITTI. 'TRANSFeree: SASLOVE, HERBERT JACK - ESTATE' DELETED ON 2007/01/12 BY SUZANNE IACOVITTI.</i></p>						

The lands and premises municipally known as
1186, 1188 and 1190 WELLINGTON STREET WEST, OTTAWA, ONTARIO
(the "Property")

TITLE SUMMARY

as at August 20, 2020

Registered Owner: 519330 Ontario Limited

NOTE: there were Planning Act violations which the Vendor has now remedied. We await confirmation that the correcting deeds have been certified. **We will in any event require Planning Act statements to be signed on Closing.**

Municipal Address: 1186, 1188 and 1190 Wellington Street West, Ottawa, Ontario

PINs: 04035-0154(LT) and 04535-0217(LT)

Brief Legal Description: Part Lot B, Plan 58, South of Wellington Street, as in CR437155; Ottawa, being all of PIN 04034-0154(LT)

Part of Lots A and B, South Wellington Street Plan 58, Ottawa, As In CR181530 Except Parts 1 and 2 on Plan 4R-18253, being all of PIN 04035-0217(LT)

Estate: Fee Simple
Land Titles Conversion Qualified

Date of Conversion: May 27, 1996

RESTRICTIVE COVENANTS

1. Instrument No. CR529573Z registered on August 15, 1967, being Application to Annex Restrictive Covenants. The covenants are in favour of Imperial Oil Limited and provide that no part of the lands are to be used for the purpose of the sale or distribution of, or other dealing in, gasoline or other petroleum products. The Covenants were only to run with the land for a period of 25 years from the date of registration. The Covenants do not affect our lands and therefore should be removed. **NOTE: We will requisition a PIN correction or Application to remove said Covenants from title.**
2. Instrument No. OC39180 registered on January 31, 2002, being Application to Annex Restrictive Covenants. The covenants are in favour of Imperial Oil Limited and provide that no part of the lands are to be used for the purpose of the sale, marketing, storage, distribution or handling, in bulk, of oil or petroleum products or derivatives thereof, including, without limitation, bulk quantities of gasoline and other motor fuels, diesels, lubricants, motor oils, greases and solvents. The Covenants were only to run with the land for a period of 20 years from January 30, 2002. These covenants will remain on title and restrict the use as provided therein.

LEASES

3. Instrument No. CR433578 registered on October 18, 1961, being a **Lease** between Edgar Leonard Saslove and Herbert Jack Saslove, as Lessor, and Household Finance Corporation of

Canada, as Lessee, dated September 8th, 1961, which term ended on March 31, 1967. **NOTE: We will requisition registration of an Application to remove this lease has expired and is determined and there is no occupation under it.**

4. Instrument No. CR441490 registered on April 9, 1962, being a **Lease** between Edgar Leonard Saslove and Herbert Jack Saslove, as Lessor, and Saslove Furniture and Appliances Limited, as Lessee, dated July 4, 1961, which term ended on March 31, 1982. **NOTE: We will requisition registration of an Application to remove this lease has expired and is determined and there is no occupation under it.**
5. Instrument No. CR442397 registered on May 1, 1962 being an **Assignment of Lease** between Edgar Leonard Saslove and Herbert Jack Saslove, as assignors, and The Ontario Loan and Debenture Company, as assignees dated April 3, 1962, whereby the assignors assigned the Lease as in CR441490 to the assignee as additional security for a loan from the assignee to the assignors. **NOTE: We will requisition registration of an Application to remove this as the mortgage referred to therein 440800 is no longer present on the PIN.**

ENCROACHMENT AGREEMENT

6. Instrument No. OC94466 registered July 16, 2002, being a Notice of Encroachment Agreement between the City of Ottawa and Edgar Leonard Saslove dated April 26th, 2002 which agreement provides as follows:
 - Applicant is authorized by the City of Ottawa to occupy, maintain and use that part of the road allowance of Wellington Street for the following encroachment: **Curtainwall glazing over the road widening line in the Northwest corner of the building.**
 - Applicant is to maintain in good and safe condition the encroachment.
 - Applicant to remove the encroachment within 30 days notice in writing from the City.
 - Applicant to take out public liability insurance in form satisfactory to City solicitor and City to be shown as additional named insured.
 - Applicant shall indemnify and save harmless the City.
 - **Rent is due on or before January 1st of each year and is \$100 plus G.S.T. for the use of the encroachment.**
 - There may be additional rent imposed by the City from time to time.
 - The Agreement shall not be assigned without the prior written consent of the City which consent may be arbitrarily withheld.

NOTE: We will requisition confirmation that the Agreement was assigned to the current owner and an assignment agreement to you, should you wish to continue with the encroachment. Please confirm.

SITE PLAN AGREEMENTS

7. Instrument No. OC162699 registered January 23, 2003, being a Notice of Agreement Re Site Plan Approval for Pharma Plus Parking Lot, between Edgar Leonard Saslove and Herbert Jack Saslove and the City of Ottawa dated August 17, 2002. **Note: We have written to the City of Ottawa for agreement compliance.**

MISCELLANEOUS

8. Instrument No. OC39183 registered on January 31, 2002, being an Assignment of Leases and Rents between Edgar Leonard Saslove and Herbert Jack Saslove and the Toronto-Dominion Bank dated January 2002. This document relates to Charge/Mortgage OC39182 which was discharged on May 26, 2008. **NOTE: We will requisition a PIN correction to remove said Assignment from Title.**

PLANS

9. Plan 58
 10. Plan 157
 11. Plan 4R18253

Executions: (Ottawa)	Clear re: 519330 Ontario Limited as of August 20, 2020
Planning Act:	<p>Title searches for <i>Planning Act</i> (the “Act”) purposes regarding the Property were conducted forward from and including May 27, 1996, being the date of conversion of the Property.</p> <p>As of August 20, 2020, the search did not reveal any contravention of the Act other than as previously identified and which have been corrected by deeds OC2244385, 2244386 and OC2244388 registered on August 11, 2020. Note: We await confirmation that these deeds have been certified.</p>
Access:	<p>Access for the purposes of ingress and egress to and from the Property is via:</p> <p>(i) Parts 1 and 2 on 4R-18253, dedicated by bylaw OC707809, to Wellington Street., Plan 157, as widened by bylaw CR103752; to Parkdale by the Road Allowance between Lots 35 and 36.</p>
Crown Patent:	<p>A Patent of the Province of Upper-Canada dated June 30, 1801, granted to Colin Murchison, 200 acres being Lot 35, Concession 1(O)F) in the Township of Nepean, in the County of Carleton.</p> <p>Copy of the patent has been received and reviewed and the reservations and provisions set out by the Patent are now void pursuant to the <i>Public Lands Act</i>, R.S.O. 1990 or the <i>Public Lands Amendment Act, 1957</i>.</p>
Prior Corporate Owners: (From date of Conversion, May 27, 1996)	<p>519330 Ontario Limited has held legal title to the Property from June 10, 2008 to Present.</p> <p>Imperial Oil Limited held title to PIN 0217 from November 27, 1925 to January 31, 2002.</p>

	<p>Such corporations were in existence during their periods of ownership of the Property.</p>
Survey and Boundaries:	<p>The Property is subject to any defects which would be revealed by a fresh surveyor's real property report of the Property, and surveying matters generally. In this regard, we confirm that a building location survey for the Property has been made available to us, dated July 2, 2020 by Brian J. Webster OLS.</p> <p>We comment as follows:</p> <p>(1) In the northwest of the Property on Wellington street, there are 3 references to interlocking brick walk 0.44 south, 0.18 south and 0.05 south of the Property line.</p> <p>(2) along Wellington there is an overhead building sign 0.04 North of the Property line. It appears to be a corner of the sign.</p> <p>(3) the building is to the Property line with the lands to the Southwest. There is a retaining wall at the rear of the building running along the Property line.</p>

* * * * *

The lands and premises municipally known as
1196 WELLINGTON STREET WEST, OTTAWA, ONTARIO
(the "Property")

TITLE SUMMARY

as at August 20, 2020

Registered Owner: 27512 Ontario Inc.

Municipal Address: 1196 Wellington Street West, Ottawa, Ontario

PINs: 040335-0155(LT)

Brief Legal Description: Lot C, Plan 58, South of Wellington Street; Part of Lot D, Plan 58, South of Wellington Street, as in N704521; Ottawa

Estate: Fee Simple
Land Titles Conversion Qualified

Date of Conversion: May 27, 1996

RESTRICTIVE COVENANTS

1. Instrument No. N444379Z registered on June 29, 1988, being Application to Annex Restrictive Covenants. The covenants are in favour of Cineplex Odeon Corporation and provide that no part of the lands are to be used for the purpose of showing motion pictures of a type or kind normally scheduled and shown by the Transferor in its theatres in the Province of Ontario. The Covenants were only to run with the land for a period of 40 years from the date of registration. These Covenants will therefore expire in June of 2028.

LEASES

2. Instrument No. **N579337** registered on June 19, 1991, being a **Lease** between Cineplex Odeon Corporation and Michael Bumbrell, in trust and James Brian Hebert, in trust. The lease expired on December 31, 1991 and had an option to renew for a term of 6 months commencing on January 1, 1992. This lease was terminated by Notice of Termination of Lease registered on August 29, 1994 as Instrument No. **N702668**. **NOTE: We will requisition registration of an Application to remove both these documents as this lease has been determined and there is no occupation under it.**

ENCROACHMENT AGREEMENT

3. Instrument No. CR553465 registered January 7, 1969, being a Notice of Encroachment Agreement between the City of Ottawa and The Odeon Theatres (Canada) Limited, dated December 9, 1968 which agreement provides as follows:
 - Applicant is authorized by the City of Ottawa to occupy, erect and maintain at the corner of Wellington Street and Hamilton Street the following encroachment: Canopy Encroachment (described in schedule "B" as **overhead fabricated metal canopy with lights and sign 11 feet above grade**)
 - Applicant is to maintain in good and safe condition the encroachment.

- Applicant to remove the encroachment within 30 days notice in writing from the City.
- Applicant pay and discharge all taxes, including water rates, local improvement, assessments sewer rents and all other rents, rates, assessments and charges payable as taxes in respect of the lands upon which the encroachment is erected.
- Applicant shall indemnify and save harmless the City.
- **Rent is \$120 per annum for the use of the encroachment.**
- There may be additional rent imposed by the City from time to time.
- **The Agreement shall not be assigned without the prior written consent of the City expressed by resolution or by-law.**

NOTE: We will requisition confirmation that the Agreement was assigned to the current owner and an assignment agreement to you, should you wish to continue with the encroachment. Please confirm.

ENCUMBRANCES

8. Instrument No. OC2212830 registered on April 30, 2020, being a Charge/Mortgage between the Owner/Vendor and Cornerstone House of Refuge (Ottawa) Apostolic Church. **NOTE: In accordance with the Purchase Agreement this is to be assumed on Closing. We will requisition delivery of the executed assumption agreement.**

PLANS

9. Plan 58
 10. Plan 157

Executions: (Ottawa)	Clear re: 27512 Ontario Ince. as of August 20, 2020
Planning Act:	Title searches for <i>Planning Act</i> (the “ Act ”) purposes regarding the Property were conducted forward from and including May 27, 1996, being the date of conversion of the Property. As of August 20, 2020, the search did not reveal any contravention of the Act .
Access:	Access for the purposes of ingress and egress to and from the Property is via: (i) Wellington Street., Plan 157, as widened by bylaw CR103752, to Parkdale by the Road Allowance between Lots 35 and 36. (ii) and to Hamilton Ave, Plan 157.
Crown Patent:	A Patent of the Province of Upper-Canada dated June 30, 1801, granted to Colin Murchison, 200 acres being Lot 35, Concession 1(OF)

	<p>in the Township of Nepean, in the County of Carleton.</p> <p>Copy of the patent has been received and reviewed and the reservations and provisions set out by the Patent are now void pursuant to the <i>Public Lands Act</i>, R.S.O. 1990 or the <i>Public Lands Amendment Act, 1957</i>.</p>
<p>Prior Corporate Owners: (From date of Conversion, May 27, 1996)</p>	<p>Cornerstone House of Refuge (Ottawa) Apostolic Church – September 19, 1994 to April 30, 2020.</p> <p>2751210 Ontario Inc. - April 30, 2020 to Present</p> <p>Such corporations/entities were in existence during their periods of ownership of the Property.</p>
<p>Survey and Boundaries:</p>	<p>The Property is subject to any defects which would be revealed by a fresh surveyor's real property report of the Property, and surveying matters generally. In this regard, we confirm that a building location survey for the Property has been made available to us, dated July 2, 2020 by Brian J. Webster OLS.</p> <p>We comment as follows:</p> <p>(1) In the northwest of the Property on Wellington street, where the building on the property meets the property line it indicates that the wall is 0.03 East.</p> <p>(2) In the same location as (1) above it indicates building foundation is 0.01 north of the property line.</p> <p>(3) In the same location as (1) and (2) above it indicates the building finish is 0.03 north of the property line.</p> <p>(4) In the rear of the building at the southeast corner it indicates the building finish is 0.15 south of the Property line.</p> <p>(5) In the northwest corner of the building at the corner of Wellington and Hamilton the canopy encroachment is evident as well as two indications of building foundation encroachments (0.14 North and 0.32 West)</p>

**APPENDIX IV
ERIS REPORT**



DATABASE REPORT

Project Property: *PE4953 - 1186-1198 Wellington Street W,
Ottawa
1188 Wellington St. W
Ottawa ON K1Y 2Z5*

Project No: *30209*

Report Type: *Standard Report*

Order No: *20200601182*

Requested by: *Paterson Group Inc.*

Date Completed: *June 4, 2020*

Table of Contents

Table of Contents.....	2
Executive Summary.....	3
Executive Summary: Report Summary.....	4
Executive Summary: Site Report Summary - Project Property.....	6
Executive Summary: Site Report Summary - Surrounding Properties.....	7
Executive Summary: Summary By Data Source.....	31
Map.....	61
Aerial.....	62
Topographic Map.....	63
Detail Report.....	64
Unplottable Summary.....	332
Unplottable Report.....	336
Appendix: Database Descriptions.....	368
Definitions.....	377

Notice: IMPORTANT LIMITATIONS and YOUR LIABILITY

Reliance on information in Report: This report DOES NOT replace a full Phase I Environmental Site Assessment but is solely intended to be used as a database review of environmental records.

License for use of information in Report: No page of this report can be used without this cover page, this notice and the project property identifier. The information in Report(s) may not be modified or re-sold.

Your Liability for misuse: Using this Service and/or its reports in a manner contrary to this Notice or your agreement will be in breach of copyright and contract and ERIS may obtain damages for such mis-use, including damages caused to third parties, and gives ERIS the right to terminate your account, rescind your license to any previous reports and to bar you from future use of the Service.

No warranty of Accuracy or Liability for ERIS: The information contained in this report has been produced by ERIS Information Limited Partnership ("ERIS") using various sources of information, including information provided by Federal and Provincial government departments. The report applies only to the address and up to the date specified on the cover of this report, and any alterations or deviation from this description will require a new report. This report and the data contained herein does not purport to be and does not constitute a guarantee of the accuracy of the information contained herein and does not constitute a legal opinion nor medical advice. Although ERIS has endeavored to present you with information that is accurate, ERIS disclaims, any and all liability for any errors, omissions, or inaccuracies in such information and data, whether attributable to inadvertence, negligence or otherwise, and for any consequences arising therefrom. Liability on the part of ERIS is limited to the monetary value paid for this report.

Trademark and Copyright: You may not use the ERIS trademarks or attribute any work to ERIS other than as outlined above. This Service and Report (s) are protected by copyright owned by ERIS Information Limited Partnership. Copyright in data used in the Service or Report(s) (the "Data") is owned by ERIS or its licensors. The Service, Report(s) and Data may not be copied or reproduced in whole or in any substantial part without prior written consent of ERIS.

Executive Summary

Property Information:

Project Property: PE4953 - 1186-1198 Wellington Street W, Ottawa
1188 Wellington St. W Ottawa ON K1Y 2Z5

Project No: 30209

Coordinates:

Latitude: 45.4004213
Longitude: -75.7294776
UTM Northing: 5,027,692.49
UTM Easting: 442,907.89
UTM Zone: 18T

Elevation: 210 FT
63.88 M

Order Information:

Order No: 20200601182
Date Requested: June 1, 2020
Requested by: Paterson Group Inc.
Report Type: Standard Report

Historical/Products:

Executive Summary: Report Summary

<i>Database</i>	<i>Name</i>	<i>Searched</i>	<i>Project Property</i>	<i>Within 0.25 km</i>	<i>Total</i>
AAGR	<i>Abandoned Aggregate Inventory</i>	Y	0	0	0
AGR	<i>Aggregate Inventory</i>	Y	0	0	0
AMIS	<i>Abandoned Mine Information System</i>	Y	0	0	0
ANDR	<i>Anderson's Waste Disposal Sites</i>	Y	0	0	0
AST	<i>Aboveground Storage Tanks</i>	Y	0	0	0
AUWR	<i>Automobile Wrecking & Supplies</i>	Y	0	0	0
BORE	<i>Borehole</i>	Y	0	2	2
CA	<i>Certificates of Approval</i>	Y	0	18	18
CDRY	<i>Dry Cleaning Facilities</i>	Y	0	0	0
CFOT	<i>Commercial Fuel Oil Tanks</i>	Y	0	0	0
CHEM	<i>Chemical Register</i>	Y	0	0	0
CNG	<i>Compressed Natural Gas Stations</i>	Y	0	0	0
COAL	<i>Inventory of Coal Gasification Plants and Coal Tar Sites</i>	Y	0	0	0
CONV	<i>Compliance and Convictions</i>	Y	0	0	0
CPU	<i>Certificates of Property Use</i>	Y	0	0	0
DRL	<i>Drill Hole Database</i>	Y	0	0	0
EASR	<i>Environmental Activity and Sector Registry</i>	Y	0	1	1
EBR	<i>Environmental Registry</i>	Y	0	2	2
ECA	<i>Environmental Compliance Approval</i>	Y	0	4	4
EEM	<i>Environmental Effects Monitoring</i>	Y	0	0	0
EHS	<i>ERIS Historical Searches</i>	Y	0	30	30
EIIS	<i>Environmental Issues Inventory System</i>	Y	0	0	0
EMHE	<i>Emergency Management Historical Event</i>	Y	0	0	0
EPAR	<i>Environmental Penalty Annual Report</i>	Y	0	0	0
EXP	<i>List of Expired Fuels Safety Facilities</i>	Y	0	21	21
FCON	<i>Federal Convictions</i>	Y	0	0	0
FCS	<i>Contaminated Sites on Federal Land</i>	Y	0	0	0
FOFT	<i>Fisheries & Oceans Fuel Tanks</i>	Y	0	0	0
FRST	<i>Federal Identification Registry for Storage Tank Systems (FIRSTS)</i>	Y	0	0	0
FST	<i>Fuel Storage Tank</i>	Y	0	2	2
FSTH	<i>Fuel Storage Tank - Historic</i>	Y	0	1	1
GEN	<i>Ontario Regulation 347 Waste Generators Summary</i>	Y	0	87	87
GHG	<i>Greenhouse Gas Emissions from Large Facilities</i>	Y	0	0	0
HINC	<i>TSSA Historic Incidents</i>	Y	0	3	3
IAFT	<i>Indian & Northern Affairs Fuel Tanks</i>	Y	0	0	0
INC	<i>Fuel Oil Spills and Leaks</i>	Y	0	5	5

Database	Name	Searched	Project Property	Within 0.25 km	Total
LIMO	<i>Landfill Inventory Management Ontario</i>	Y	0	0	0
MINE	<i>Canadian Mine Locations</i>	Y	0	0	0
MNR	<i>Mineral Occurrences</i>	Y	0	0	0
NATE	<i>National Analysis of Trends in Emergencies System (NATES)</i>	Y	0	0	0
NCPL	<i>Non-Compliance Reports</i>	Y	0	0	0
NDFT	<i>National Defense & Canadian Forces Fuel Tanks</i>	Y	0	0	0
NDSP	<i>National Defense & Canadian Forces Spills</i>	Y	0	0	0
NDWD	<i>National Defence & Canadian Forces Waste Disposal Sites</i>	Y	0	0	0
NEBI	<i>National Energy Board Pipeline Incidents</i>	Y	0	0	0
NEBP	<i>National Energy Board Wells</i>	Y	0	0	0
NEES	<i>National Environmental Emergencies System (NEES)</i>	Y	0	0	0
NPCB	<i>National PCB Inventory</i>	Y	0	3	3
NPRI	<i>National Pollutant Release Inventory</i>	Y	0	0	0
OGWE	<i>Oil and Gas Wells</i>	Y	0	0	0
OOGW	<i>Ontario Oil and Gas Wells</i>	Y	0	0	0
OPCB	<i>Inventory of PCB Storage Sites</i>	Y	0	4	4
ORD	<i>Orders</i>	Y	0	0	0
PAP	<i>Canadian Pulp and Paper</i>	Y	0	0	0
PCFT	<i>Parks Canada Fuel Storage Tanks</i>	Y	0	0	0
PES	<i>Pesticide Register</i>	Y	0	4	4
PINC	<i>Pipeline Incidents</i>	Y	0	1	1
PRT	<i>Private and Retail Fuel Storage Tanks</i>	Y	0	5	5
PTTW	<i>Permit to Take Water</i>	Y	0	1	1
REC	<i>Ontario Regulation 347 Waste Receivers Summary</i>	Y	0	0	0
RSC	<i>Record of Site Condition</i>	Y	0	3	3
RST	<i>Retail Fuel Storage Tanks</i>	Y	0	3	3
SCT	<i>Scott's Manufacturing Directory</i>	Y	0	12	12
SPL	<i>Ontario Spills</i>	Y	0	20	20
SRDS	<i>Wastewater Discharger Registration Database</i>	Y	0	0	0
TANK	<i>Anderson's Storage Tanks</i>	Y	0	0	0
TCFT	<i>Transport Canada Fuel Storage Tanks</i>	Y	0	0	0
VAR	<i>Variances for Abandonment of Underground Storage Tanks</i>	Y	0	0	0
WDS	<i>Waste Disposal Sites - MOE CA Inventory</i>	Y	0	0	0
WDSH	<i>Waste Disposal Sites - MOE 1991 Historical Approval Inventory</i>	Y	0	0	0
WWIS	<i>Water Well Information System</i>	Y	0	69	69
Total:			0	301	301

Executive Summary: Site Report Summary - Project Property

<i>Map Key</i>	<i>DB</i>	<i>Company/Site Name</i>	<i>Address</i>	<i>Dir/Dist (m)</i>	<i>Elev diff (m)</i>	<i>Page Number</i>
--------------------	-----------	--------------------------	----------------	---------------------	--------------------------	------------------------

No records found in the selected databases for the project property.

Executive Summary: Site Report Summary - Surrounding Properties

<i>Map Key</i>	<i>DB</i>	<i>Company/Site Name</i>	<i>Address</i>	<i>Dir/Dist (m)</i>	<i>Elev Diff (m)</i>	<i>Page Number</i>
1	GEN	Rexall Pharmacy Group Ltd.	1190 Wellington Street Ottawa ON K1Y 2Z5	SSE/7.0	0.00	64
1	GEN	Pharma Plus Drugmarts Ltd	1190 Wellington Street Ottawa ON K1Y 2Z5	SSE/7.0	0.00	64
1	GEN	Pharma Plus Drugmarts Ltd	1190 Wellington Street Ottawa ON K1Y 2Z5	SSE/7.0	0.00	64
1	GEN	Rexall Pharmacy Group Ltd.	1190 Wellington Street Ottawa ON K1Y 2Z5	SSE/7.0	0.00	65
1	GEN	Rexall Pharmacy Group Ltd.	1190 Wellington Street Ottawa ON K1Y 2Z5	SSE/7.0	0.00	65
2	SPL		1190 Wellington Street Ottawa ON	WNW/16.5	0.00	65
3	EHS		1194 Wellington St W Ottawa ON Ottawa ON K1Y 2Z5	SW/17.3	0.00	66
4	SPL	ESSO PETROLEUM CANADA	ESSO STATION AT 1186 WELLINGTON AT PARKDALE SERVICE STATION OTTAWA CITY ON K1Y 2Z5	E/20.3	0.00	66
4	SPL	IMPERIAL OIL	IMPERIAL OIL GAS STATION 1186 WELLINGTON AT PARKDALE ESSO SERVICE STATION OTTAWA CITY ON K1Y 2Z5	E/20.3	0.00	66
4	PRT	PARKDALE ESSO RON ASPECK & SON LTD	1186 WELLINGTON ST OTTAWA ON K1Y2Z5	E/20.3	0.00	67
4	PRT		1186 WELLINGTON ST. OTTAWA ON	E/20.3	0.00	67
4	EXP	PARKDALE ESSO RON ASPECK & SON LTD	1186 WELLINGTON ST OTTAWA ON K1Y 2Z5	E/20.3	0.00	67

<i>Map Key</i>	<i>DB</i>	<i>Company/Site Name</i>	<i>Address</i>	<i>Dir/Dist (m)</i>	<i>Elev Diff (m)</i>	<i>Page Number</i>
<u>4</u>	EXP	PARKDALE ESSO RON ASPECK & SON LTD	1186 WELLINGTON ST OTTAWA ON K1Y 2Z5	E/20.3	0.00	<u>67</u>
<u>4</u>	EXP	PARKDALE ESSO RON ASPECK & SON LTD	1186 WELLINGTON ST OTTAWA ON K1Y 2Z5	E/20.3	0.00	<u>68</u>
<u>4</u>	EXP	PARKDALE ESSO RON ASPECK & SON LTD	1186 WELLINGTON ST OTTAWA ON K1Y 2Z5	E/20.3	0.00	<u>68</u>
<u>4</u>	EXP	PARKDALE ESSO RON ASPECK & SON LTD	1186 WELLINGTON ST OTTAWA ON K1Y 2Z5	E/20.3	0.00	<u>68</u>
<u>4</u>	EXP	PARKDALE ESSO RON ASPECK & SON LTD	1186 WELLINGTON ST OTTAWA ON	E/20.3	0.00	<u>68</u>
<u>4</u>	EXP	PARKDALE ESSO RON ASPECK & SON LTD	1186 WELLINGTON ST OTTAWA ON	E/20.3	0.00	<u>69</u>
<u>4</u>	EXP	PARKDALE ESSO RON ASPECK & SON LTD	1186 WELLINGTON ST OTTAWA ON	E/20.3	0.00	<u>69</u>
<u>4</u>	EXP	PARKDALE ESSO RON ASPECK & SON LTD	1186 WELLINGTON ST OTTAWA ON	E/20.3	0.00	<u>69</u>
<u>4</u>	EXP	PARKDALE ESSO RON ASPECK & SON LTD	1186 WELLINGTON ST OTTAWA ON K1Y 2Z5	E/20.3	0.00	<u>69</u>
<u>4</u>	EXP	PARKDALE ESSO RON ASPECK & SON LTD	1186 WELLINGTON ST OTTAWA ON K1Y 2Z5	E/20.3	0.00	<u>70</u>
<u>4</u>	EXP	PARKDALE ESSO RON ASPECK & SON LTD	1186 WELLINGTON ST OTTAWA ON K1Y 2Z5	E/20.3	0.00	<u>70</u>
<u>4</u>	EXP	PARKDALE ESSO RON ASPECK & SON LTD	1186 WELLINGTON ST OTTAWA ON K1Y 2Z5	E/20.3	0.00	<u>70</u>
<u>5</u>	EHS		424 Parkdale Avenue Ottawa ON K1Y 1H1	ESE/33.6	0.00	<u>70</u>

Map Key	DB	Company/Site Name	Address	Dir/Dist (m)	Elev Diff (m)	Page Number
<u>6</u>	GEN	MARQUARDT PRINTING	1195 WELLINGTON STREET OTTAWA ON K1Y 2Z6	WNW/38.0	0.00	<u>71</u>
<u>6</u>	EHS		1195 Wellington St W Ottawa ON K1Y2Z6	WNW/38.0	0.00	<u>71</u>
<u>7</u>	WWIS		Ottawa ON Well ID: 7232121	NW/38.6	0.00	<u>71</u>
<u>8</u>	WWIS		Ottawa ON Well ID: 7232120	NW/45.6	0.00	<u>74</u>
<u>9</u>	SPL		Parkdale Ave. & Wellington St. Ottawa ON	NE/47.5	0.00	<u>77</u>
<u>10</u>	WWIS		Ottawa ON Well ID: 7232122	NW/49.8	0.00	<u>77</u>
<u>11</u>	SPL	City of Ottawa	Wellington St and Hamilton ST; Wellington St. and Parkdale ST Ottawa; Ottawa ON	W/49.8	0.00	<u>80</u>
<u>12</u>	RST	PARKDALE SUNOCO FUNFOOD	390 PARKDALE AVE OTTAWA ON K1Y1G6	N/54.2	0.00	<u>80</u>
<u>13</u>	WWIS		Ottawa ON Well ID: 7203873	ENE/67.4	0.00	<u>80</u>
<u>13</u>	GEN	Doran Contractors Limited	1166 Wellington Stree West Ottawa ON K1V 8Y3	ENE/67.4	0.00	<u>84</u>
<u>13</u>	WWIS		ON Well ID: 7315271	ENE/67.4	0.00	<u>84</u>
<u>13</u>	GEN	The Salvation Army Ottawa Grace Manor	1156 Wellington Street Ottawa ON K1Y2Z3	ENE/67.4	0.00	<u>85</u>
<u>13</u>	SPL		1166 Wellington Street W Ottawa ON	ENE/67.4	0.00	<u>85</u>

<i>Map Key</i>	<i>DB</i>	<i>Company/Site Name</i>	<i>Address</i>	<i>Dir/Dist (m)</i>	<i>Elev Diff (m)</i>	<i>Page Number</i>
14	EASR	DORAN CONTRACTORS LIMITED	ON K1Y 1E4	E/69.4	0.00	85
15	PRT	PARKDALE SUNOCO	390 PARKDALE AV OTTAWA ON K1Y1G6	N/69.6	-0.31	86
15	CA	SUNOCO INC.	390 PARKDALE AVENUE (SWM) OTTAWA CITY ON K1Y 1G6	N/69.6	-0.31	86
15	RST	PARKDALE SUNOCO FUNFOOD	390 PARKDALE AVE OTTAWA ON K1Y 1G6	N/69.6	-0.31	86
15	SPL	Suncor Energy Products Inc.	390 Parkdale Ave SUNCOR SERVICE STATION<UNOFFICIAL> Ottawa ON K1Y 1G6	N/69.6	-0.31	86
15	FSTH	1496030 ONTARIO INC	390 PARKDALE AV OTTAWA ON K1Y 1G6	N/69.6	-0.31	87
15	FST	SUNCOR ENERGY PRODUCTS PARTNERSHIP	390 PARKDALE AVE OTTAWA ON K1Y 1G6	N/69.6	-0.31	87
15	FST	SUNCOR ENERGY PRODUCTS PARTNERSHIP	390 PARKDALE AVE OTTAWA ON K1Y 1G6	N/69.6	-0.31	88
15	EXP	6205429 CANADA INC	390 PARKDALE AVE OTTAWA ON K1Y 1G6	N/69.6	-0.31	88
15	EXP	6205429 CANADA INC	390 PARKDALE AVE OTTAWA ON K1Y 1G6	N/69.6	-0.31	88
15	EXP	6205429 CANADA INC	390 PARKDALE AVE OTTAWA ON K1Y 1G6	N/69.6	-0.31	88
15	RST	PARKDALE SUNOCO FUNFOOD	390 PARKDALE AVE OTTAWA ON K1Y1G6	N/69.6	-0.31	89
15	EXP	6205429 CANADA INC	390 PARKDALE AVE OTTAWA ON K1Y 1G6	N/69.6	-0.31	89

Map Key	DB	Company/Site Name	Address	Dir/Dist (m)	Elev Diff (m)	Page Number
15	EXP	6205429 CANADA INC	390 PARKDALE AVE OTTAWA ON K1Y 1G6	N/69.6	-0.31	89
15	EXP	6205429 CANADA INC	390 PARKDALE AVE OTTAWA ON K1Y 1G6	N/69.6	-0.31	89
16	GEN	VIC'S HARDROCK CYCLE	1203 WELLINGTON STREET OTTAWA ON K1Y 2Z8	W/71.7	0.00	89
17	INC		409 PARKDALE AVENUE, OTTAWA ON	E/74.3	0.00	90
18	GEN	CARVERS DRUG-STORE (1971) LIMITED	1200-B WELLINGTON STREET OTTAWA ON K1Y 2Z7	WSW/76.7	0.00	91
18	GEN	PHARMA PLUS DRUGMARTS LTD.	1200B WELLINGTON STREET OTTAWA ON K1Y 2Z7	WSW/76.7	0.00	91
18	SCT	Emerald Bakery	1200D Wellington St W Ottawa ON K1Y 2Z7	WSW/76.7	0.00	91
19	WWIS		Ottawa ON Well ID: 7133808	NW/79.2	0.00	92
20	WWIS		Ottawa ON Well ID: 7133809	NNW/79.9	0.00	94
21	PRT	785730 ONTARIO INC	1175 WELLINGTON ST OTTAWA ON K1Y 2Y9	NE/87.2	-1.03	97
21	PRT	785730 ONTARIO INC	1175 WELLINGTON ST OTTAWA ON K1Y2Y9	NE/87.2	-1.03	97
21	SPL	PRIVATE OWNER	395 PARKDALE TRANSPORT TRUCK (CARGO) OTTAWA ON K1Y 4V4	NE/87.2	-1.03	98
21	EXP	785730 ONTARIO INC	1175 WELLINGTON ST OTTAWA ON	NE/87.2	-1.03	98

Map Key	DB	Company/Site Name	Address	Dir/Dist (m)	Elev Diff (m)	Page Number
21	EXP	785730 ONTARIO INC	1175 WELLINGTON ST OTTAWA ON K1Y 2Y9	NE/87.2	-1.03	98
22	WWIS		Ottawa ON Well ID: 7180987	WNW/94.5	0.00	98
23	EHS		22 Hamilton Ave N Ottawa ON K1Y 1B6	WNW/94.8	0.00	102
24	INC		425 PARKDALE AVENUE, OTTAWA ON	ESE/103.1	0.00	102
25	SPL	UNKNOWN	OFFICE BLDG AT 383 PARKDALE AVE IN THE SUMP PUMP HOLES IN PARKING GARAGE OTTAWA CITY ON K1Y 4R4	NNE/115.4	-1.00	103
25	SCT	Myropen Publications Ltd.	383 Parkdale Ave Suite 402 Ottawa ON K1Y 4R4	NNE/115.4	-1.00	104
25	SCT	GEM Software Scheduling	383 Parkdale Av Suite 304 Ottawa ON K1Y 4R4	NNE/115.4	-1.00	104
25	GEN	Rosemount Family Health Organization	Suite 309 - 383 Parkdale Avenue Ottawa ON K1Y 4R4	NNE/115.4	-1.00	104
25	GEN	Rosemount Family Health Organization	Suite 309 - 383 Parkdale Avenue Ottawa ON K1Y 4R4	NNE/115.4	-1.00	104
25	GEN	Rosemount Family Health Organization	Suite 309 - 383 Parkdale Avenue Ottawa ON K1Y 4R4	NNE/115.4	-1.00	105
25	GEN	GEM Health Care Services (2011) Inc.	383 Parkdale Avenue, Suite 304 Ottawa ON K1Y 4R4	NNE/115.4	-1.00	105
25	GEN	GEM Health Care Services (2011) Inc.	383 Parkdale Avenue, Suite 304 Ottawa ON K1Y 4R4	NNE/115.4	-1.00	105
25	GEN	Rosemount Family Health Organization	Suite 309 - 383 Parkdale Avenue Ottawa ON K1Y 4R4	NNE/115.4	-1.00	105

Map Key	DB	Company/Site Name	Address	Dir/Dist (m)	Elev Diff (m)	Page Number
26	WWIS		ON <i>Well ID: 7203872</i>	NNW/117.4	-1.00	106
27	GEN	CAA NORTH & EAST ONTARIO	16 HAMILTON AVENUE OTTAWA ON	WNW/121.2	0.00	106
28	CA	SALVATION ARMY GRACE GENERAL HOSPITAL	1156 WELLINGTON STREET OTTAWA CITY ON K1Y 2Z3	E/123.6	0.00	107
28	NPCB	SALVATION ARMY GRACE HOSPITAL	BUILDING ENGINEER; 1156 WELLINGTON STREET OTTAWA ON K1Y 2Z3	E/123.6	0.00	107
28	NPCB	GRACE GENERAL HOSPITAL	1156 WELLINGTON STREET OTTAWA ON K1Y 2Z3	E/123.6	0.00	107
28	NPCB	GRACE GENERAL HOSPITAL	1156 WELLINGTON STREET WELLINGTON STREET OTTAWA ON K1Y 2Z3	E/123.6	0.00	108
28	CA	SALVATION ARMY GRACE GENERAL HOSPITAL	1156 WELLINGTON ST. OTTAWA CITY ON K1Y 2Z3	E/123.6	0.00	108
28	CA	SALVATION ARMY GRACE GENERAL HOSPITAL	1156 WELLINGTON ST. OTTAWA CITY ON K1Y 2Z3	E/123.6	0.00	108
28	EHS		1156 Wellington Street Ottawa ON K1Y 2Z3	E/123.6	0.00	109
28	OPCB	GRACE GENERAL HOSPITAL	1156 WELLINGTON STREET OTTAWA ON K1Y 2Z3	E/123.6	0.00	109
28	OPCB	GRACE GENERAL HOSPITAL	1156 WELLINGTON STREET OTTAWA ON K1Y 2Z3	E/123.6	0.00	109
28	OPCB	GRACE GENERAL HOSPITAL	1156 WELLINGTON STREET OTTAWA ON K1Y 2Z3	E/123.6	0.00	110
28	OPCB	GRACE GENERAL HOSPITAL	1156 WELLINGTON STREET OTTAWA ON K1Y 2Z3	E/123.6	0.00	111

<i>Map Key</i>	<i>DB</i>	<i>Company/Site Name</i>	<i>Address</i>	<i>Dir/Dist (m)</i>	<i>Elev Diff (m)</i>	<i>Page Number</i>
28	GEN	SALVATION ARMY GRACE GENERAL HOSP.	1156 WELLINGTON STREET, OTTAWA, ON K1Y 2Z3	E/123.6	0.00	111
28	GEN	SALVATION ARMY GRACE GENERAL HOSP.	1156 WELLINGTON STREET OTTAWA ON K1Y 2Z3	E/123.6	0.00	111
28	GEN	SALVATION ARMY GRACE GENERAL HOSPITAL	1156 WELLINGTON STREET OTTAWA ON K1Y 2Z4	E/123.6	0.00	112
28	CA	The Salvation Army	1156 Wellington Street Ottawa ON	E/123.6	0.00	112
28	GEN	The Salvation Army Ottawa Grace Manor	1156 Wellington Street Ottawa ON K1Y2Z3	E/123.6	0.00	113
28	GEN	The Salvation Army Ottawa Grace Manor	1156 Wellington Street Ottawa ON K1Y2Z3	E/123.6	0.00	113
28	GEN	The Salvation Army Ottawa Grace Manor	1156 Wellington Street Ottawa ON K1Y2Z3	E/123.6	0.00	113
28	GEN	The Salvation Army Ottawa Grace Manor	1156 Wellington Street Ottawa ON	E/123.6	0.00	114
28	EHS		1156 Wellington St W Ottawa ON K1Y2Z3	E/123.6	0.00	114
28	ECA	The Salvation Army	1156 Wellington St Ottawa ON M4H 1P4	E/123.6	0.00	114
28	GEN	The Salvation Army Ottawa Grace Manor	1156 Wellington Street Ottawa ON K1Y2Z3	E/123.6	0.00	114
28	GEN	The Salvation Army Ottawa Grace Manor	1156 Wellington Street Ottawa ON K1Y2Z3	E/123.6	0.00	115
28	GEN	The Salvation Army Ottawa Grace Manor	1156 Wellington Street Ottawa ON K1Y2Z3	E/123.6	0.00	115

Map Key	DB	Company/Site Name	Address	Dir/Dist (m)	Elev Diff (m)	Page Number
28	GEN	The Salvation Army Ottawa Grace Manor	1156 Wellington Street Ottawa ON K1Y2Z3	E/123.6	0.00	115
29	EHS		16 Hamilton Avenue North Ottawa ON K1Y 1B6	WNW/130.2	0.00	116
30	INC		129 HINTON AVENUE NORTH, OTTAWA ON	SW/130.6	1.00	116
31	EHS		Varies (see special instructions) Ottawa ON	WSW/134.1	1.00	117
32	EHS		12 Hamilton Ave N Ottawa ON	WNW/135.1	0.00	117
33	CA	JASAAB HOLDINGS LIMITED	1217 WELLINGTON ST. OTTAWA CITY ON	W/135.5	1.00	117
34	EHS		1161-1171 Wellington Ave Ottawa ON	NE/135.7	-1.00	118
34	EHS		1161 Wellington St W Ottawa ON K1Y2Z1	NE/135.7	-1.00	118
35	EHS		1156 Wellington Street Ottawa ON	ENE/139.8	-1.00	118
36	SCT	Merge Business Solutions	1165 Wellington St W Ottawa ON K1Y 2Y9	NE/140.0	-1.00	118
37	EHS		429 Parkdale Avenue Ottawa ON K1Y 1H3	ESE/141.3	1.00	119
38	CA	R.M. OF OTTAWA-CARLETON DS-LEA ASSOCIATE	PARKDALE AVE. GLADSTONE AVE. OTTAWA CITY ON	SE/145.1	1.00	119
38	CA	R.M. OF OTTAWA-CARLETON	PARKDALE AVE. GLADSTONE AVE. OTTAWA CITY ON	SE/145.1	1.00	119

Map Key	DB	Company/Site Name	Address	Dir/Dist (m)	Elev Diff (m)	Page Number
39	CA	TDL GROUP LIMITED	1217-1225 WELLINGTON ST. OTTAWA CITY ON	W/156.4	1.00	119
40	GEN	Wellington Medical Clinic	1221 Wellington Street West Ottawa ON K1Y 2Z9	W/158.2	1.00	120
40	GEN	Wellington Medical Clinic	1221 Wellington Street West Ottawa ON K1Y 2Z9	W/158.2	1.00	120
40	GEN	Wellington Medical Clinic	1221 Wellington Street West Ottawa ON K1Y 2Z9	W/158.2	1.00	120
40	GEN	Wellington Medical Clinic	1221 Wellington Street West Ottawa ON K1Y 2Z9	W/158.2	1.00	121
40	GEN	Wellington Medical Clinic	1221 Wellington Street West Ottawa ON K1Y 2Z9	W/158.2	1.00	121
41	GEN	Wellington Medical Clinic	1221 Wellington Street West Ottawa ON	W/159.2	1.00	121
42	SPL	Enbridge Gas Distribution Inc.	infront of 228 Armstrong St Ottawa ON	NNW/162.5	-1.00	121
43	PES	MORRIS HARDWARE	1226 WELLINGTON STREET OTTAWA ON K1Y 3A1	WSW/165.6	1.00	122
43	PES	MORRIS HARDWARE LTD	1226 WELLINGTON STREET W OTTAWA ON K1Y3A1	WSW/165.6	1.00	122
43	PES	MORRIS HARDWARE	1226 WELLINGTON STREET OTTAWA ON K1Y3A1	WSW/165.6	1.00	123
44	WWIS		ON Well ID: 7200459	NW/166.4	-0.69	123
45	BORE		ON	ESE/168.9	1.00	124

Map Key	DB	Company/Site Name	Address	Dir/Dist (m)	Elev Diff (m)	Page Number
46	EHS		1190 Gladstone Ottawa ON	ESE/169.3	1.00	126
47	CA	OTTAWA CITY	PARKDALE AVE/ARMSTRONG ST. OTTAWA CITY ON	NNW/175.7	-1.00	126
47	CA	R.M. OF OTTAWA-CARLETON	PARKDALE AVE/ARMSTRONG ST. OTTAWA CITY ON	NNW/175.7	-1.00	126
47	WWIS		Ottawa ON Well ID: 7120051	NNW/175.7	-1.00	126
48	EHS		79 Hinton Avenue North Ottawa ON K1Y 0Z7	WNW/176.6	0.00	143
49	EHS		84 Hinton Ave N Ottawa ON K1Y0Z8	W/178.5	0.85	144
50	GEN	Apollo Property Management	1227 Wellington Street Ottawa ON	W/182.4	1.00	144
51	WWIS		Ottawa ON Well ID: 7276809	NNW/183.1	-1.00	144
52	GEN	SPIC & SPAN-VALETOR-CASH CLEANERS	1233 WELLINGTON STREET C/O 1764 WOODWARD DRIVE OTTAWA ON K1Y 2Z9	W/183.6	1.00	147
52	GEN	SPIC & SPAN (SEE & USE ON1237703)	1233 WELLINGTON STREET C/O 1764 WOODWARD DRIVE OTTAWA ON K1Y 2Z9	W/183.6	1.00	148
52	GEN	SPIC & SPAN (SEE & USE ON1237703) 35-136	1233 WELLINGTON STREET C/O 1764 WOODWARD DRIVE OTTAWA ON K1Y 2Z9	W/183.6	1.00	148
52	GEN	V.I.P. DRY CLEANERS 40-266	1233 WELLINGTON AVE., OTTAWA C/O 6008 VOYAGEUR DR. ORLEANS ON K1Y 2Z9	W/183.6	1.00	148

Map Key	DB	Company/Site Name	Address	Dir/Dist (m)	Elev Diff (m)	Page Number
52	GEN	898742 ONTARIO INC. 43-453	1233 WELLINGTON STREET OTTAWA ON K1Y 3A3	W/183.6	1.00	148
52	GEN	898742 ONTARIO INC.	1233 WELLINGTON STREET OTTAWA ON K1Y 3A3	W/183.6	1.00	149
52	GEN	Quantum Remediation Inc.	1233 Wellington Street Ottawa ON K1Y 2Z9	W/183.6	1.00	149
52	RSC	1592541 Ontario Inc.	1233 WELLINGTON ST, OTTAWA, ON, K1Y 2Z9 Ottawa ON K1Y 2Z9	W/183.6	1.00	149
52	EBR	Windmill Development Group	1233 Wellington Street Ottawa K1Y 2Z9 CITY OF OTTAWA ON	W/183.6	1.00	150
52	CA	1592541 Ontario Inc.	1233 Wellington St Ottawa ON	W/183.6	1.00	150
52	ECA	1592541 Ontario Inc.	1233 Wellington St Ottawa ON K2H 9G1	W/183.6	1.00	150
53	RSC	ONE3ONE Holland Residences Inc.	131 Holland Avenue, Ottawa, Ontario, K1Y 0Y2 ON K1Y 0Y2	WSW/184.8	1.00	151
53	SPL	Tomlinson Environmental Services Ltd	131 Holland Avenue Ottawa ON	WSW/184.8	1.00	151
54	BORE		ON	E/185.2	0.31	152
55	EHS		453 Parkdale Ave Ottawa ON K1Y1H4	SE/185.6	1.00	153
55	GEN	Girl Guides of Canada	453 Parkdale Ave Ottawa ON K1Y1H4	SE/185.6	1.00	153
55	GEN	Girl Guides of Canada	453 Parkdale Ave Ottawa ON K1Y1H4	SE/185.6	1.00	154

Map Key	DB	Company/Site Name	Address	Dir/Dist (m)	Elev Diff (m)	Page Number
55	GEN	Girl Guides of Canada Ontario Council	453 Parkdale Ave Ottawa ON K1Y1H4	SE/185.6	1.00	154
55	GEN	Girl Guides of Canada Ontario Council	453 Parkdale Ave Ottawa ON K1Y1H4	SE/185.6	1.00	154
56	WWIS		ON Well ID: 7041981	NNW/186.0	-1.00	154
57	EHS		453 Parkdale Ave Ottawa ON K1Y 1H4	SE/186.1	1.00	157
58	CA	CHRISTOS P. KOUTSOVASILIS	1230 WELLINGTON ST., SWM OTTAWA ON K1Y 3A1	WSW/187.5	1.00	157
59	EHS		25 Grant Street Ottawa ON K1Y 2W8	NE/189.9	-1.00	157
60	WWIS		Ottawa ON Well ID: 7311564	ESE/190.3	1.00	157
61	EHS		453 Parkdale Avenue Ottawa ON K1Y 1H1	SE/190.5	1.00	159
62	WWIS		OTTAWA ON Well ID: 7300762	ESE/191.7	1.00	159
63	WWIS		OTTAWA ON Well ID: 7044709	NE/191.9	-1.00	162
64	WWIS		ON Well ID: 7041960	NW/192.3	0.00	165
65	GEN	JACQUES PATENAUDE	1188 GLADSTONE AVE., OTTAWA ON K1Y 3H8	ESE/192.3	1.01	167
66	WWIS		Ottawa ON Well ID: 7242289	ESE/193.6	1.00	167

Map Key	DB	Company/Site Name	Address	Dir/Dist (m)	Elev Diff (m)	Page Number
67	SCT	ADD ELECTRONICS INC.	233 Armstrong St Ottawa ON K1Y 2W5	NW/194.2	-1.00	170
68	WWIS		ON Well ID: 7107670	NNW/194.3	-1.00	171
69	WWIS		Ottawa ON Well ID: 7166778	NW/195.1	0.00	173
70	EHS		453 Parkdale Ave Ottawa ON K1Y1H4	ESE/196.2	1.00	176
71	WWIS		ON Well ID: 7317426	ESE/196.6	1.00	176
72	WWIS		Ottawa ON Well ID: 7253604	ESE/197.1	1.00	177
72	WWIS		OTTAWA ON Well ID: 7253605	ESE/197.1	1.00	179
73	WWIS		OTTAWA ON Well ID: 7300423	ESE/198.7	0.92	181
74	WWIS		ON Well ID: 7041961	NW/199.6	0.00	184
75	WWIS		OTTAWA ON Well ID: 7300424	ESE/200.0	0.92	186
76	WWIS		OTTAWA ON Well ID: 7300420	ESE/202.3	0.92	189
76	WWIS		OTTAWA ON Well ID: 7300422	ESE/202.3	0.92	192
77	WWIS		OTTAWA ON Well ID: 7300417	ESE/203.1	0.92	195

Map Key	DB	Company/Site Name	Address	Dir/Dist (m)	Elev Diff (m)	Page Number
78	WWIS		Ottawa ON Well ID: 7276808	NNW/203.5	-1.00	198
78	WWIS		Ottawa ON Well ID: 7275422	NNW/203.5	-1.00	201
79	WWIS		Ottawa ON Well ID: 7242288	ESE/203.8	1.00	204
80	WWIS		ON Well ID: 7317619	ESE/204.7	0.92	206
81	WWIS		OTTAWA ON Well ID: 7300419	ESE/205.6	1.31	207
82	SPL		in front of 152 Hinton Street North<UNOFFICIAL> Ottawa ON	SSW/206.8	1.00	210
82	HINC		152 HINTON AVENUE NORTH OTTAWA ON K1Y 1A1	SSW/206.8	1.00	210
83	WWIS		Ottawa ON Well ID: 7220783	NNW/207.8	-1.00	210
84	WWIS		OTTAWA ON Well ID: 7300418	ESE/207.8	0.92	213
85	WWIS		Ottawa ON Well ID: 7275421	NNW/208.2	-1.00	216
86	WWIS		ON Well ID: 7042084	NNW/208.6	-1.00	219
87	WWIS		OTTAWA ON Well ID: 7300421	ESE/209.2	0.92	221
88	WWIS		lot 36 con 1 ON Well ID: 7318222	ESE/209.5	0.92	224

Map Key	DB	Company/Site Name	Address	Dir/Dist (m)	Elev Diff (m)	Page Number
89	WWIS		Ottawa ON Well ID: 7119461	NW/210.9	-1.00	224
90	WWIS		ON Well ID: 7184712	WSW/211.1	1.00	231
91	WWIS		OTTAWA ON Well ID: 7300736	ESE/211.4	0.92	232
92	CA	OTTAWA CITY - PHINEY ST. /HOLLAND AVE.	ARMSTRONG ST./HINTON AVE. N OTTAWA CITY ON	WNW/211.5	0.00	235
93	CA	OTTAWA CITY	FOSTER ST./PARKDALE AVE. OTTAWA CITY ON	SE/212.0	1.69	236
93	CA	R.M. OF OTTAWA-CARLETON	FOSTER ST./PARKDALE AVE. OTTAWA CITY ON	SE/212.0	1.69	236
94	WWIS		ON Well ID: 7041962	NW/212.4	-1.00	236
95	WWIS		OTTAWA ON Well ID: 7192836	NW/212.5	0.00	238
96	GEN	Westboro Family Dentistry	147 Holland Ave. Ottawa ON K1Y0Y2	SW/213.4	1.00	242
96	GEN	Westboro Family Dentistry	147 Holland Ave. Ottawa ON K1Y0Y2	SW/213.4	1.00	242
96	GEN	Westboro Family Dentistry	147 Holland Ave. Ottawa ON K1Y0Y2	SW/213.4	1.00	242
96	GEN	Westboro Family Dentistry	147 Holland Ave. Ottawa ON K1Y0Y2	SW/213.4	1.00	243
96	GEN	Westboro Family Dentistry	147 Holland Ave. Ottawa ON K1Y0Y2	SW/213.4	1.00	243

Map Key	DB	Company/Site Name	Address	Dir/Dist (m)	Elev Diff (m)	Page Number
97	SPL	WESTBORO GROUP OF COMPANIES IN	120 HOLLAND AVE. OTTAWA CITY ON K1Y 0X6	W/218.5	1.00	243
97	CA	ROUTE BURN DEVELOPMENTS INC.	120 HOLLAND AVENUE OTTAWA CITY ON K1Y 0X6	W/218.5	1.00	244
98	SPL		@ McCormick St. Ottawa ON K1Y 2Y9	NE/218.9	-1.00	244
98	EHS		1145 Wellington St W Ottawa ON K1Y2Y9	NE/218.9	-1.00	245
98	WWIS		OTTAWA ON Well ID: 7296560	NE/218.9	-1.00	245
99	HINC		85 HOLLAND AVENUE OTTAWA ON K1Y 0Y1	W/219.2	0.00	248
100	WWIS		ON Well ID: 7041963	NW/220.2	-1.00	248
101	EHS		151 Holland Ave Ottawa ON K1Y0Y2	SW/221.0	1.00	250
102	WWIS		ON Well ID: 7041979	NNW/222.5	-1.00	251
103	WWIS		ON Well ID: 7041980	NNW/224.6	-1.00	253
104	WWIS		Ottawa ON Well ID: 7126433	WNW/225.8	0.00	255
105	SPL	Tomlinson Environmental Services Ltd	83 Holland Ave Ottawa ON	W/226.8	0.00	257
106	SCT	VOGUE BRASSIERE INC.	7 HINTON AVE N OTTAWA ON K1Y 4P1	WNW/227.4	0.00	257

Map Key	DB	Company/Site Name	Address	Dir/Dist (m)	Elev Diff (m)	Page Number
106	SCT	CANADIAN ARCTIC RESOURCES COMM	7 Hinton Ave N Suite 200 Ottawa ON K1Y 4P1	WNW/227.4	0.00	258
106	SCT	Canadian Arctic Resources Committee Inc.	7 Hinton Ave N Suite 200 Ottawa ON K1Y 4P1	WNW/227.4	0.00	258
106	GEN	Metcalfe Realty Company Limited	7 Hinton Avenue Ottawa ON	WNW/227.4	0.00	258
106	EHS		7 Hinton Ave N. Ottawa ON K1Y 4P1	WNW/227.4	0.00	259
106	SCT	Artech Studios	6 Hamilton Ave N Suite 250 Ottawa ON K1Y 4R1	WNW/227.4	0.00	259
106	GEN	METCALFE REALTY LIMITED	7 HINTIN AVE., NORTH OTTAWA ON	WNW/227.4	0.00	259
106	GEN	Metcalfe Realty Company Limited	7 Hinton Avenue Ottawa ON	WNW/227.4	0.00	259
106	GEN	Metcalfe Realty Company Limited	7 Hinton Avenue Ottawa ON	WNW/227.4	0.00	260
107	WWIS		ON Well ID: 7041964	NW/227.8	-1.00	260
108	WWIS		ON Well ID: 7041976	NW/229.2	-1.00	262
109	WWIS		OTTAWA ON Well ID: 7300734	ESE/230.4	1.85	265
109	WWIS		OTTAWA ON Well ID: 7300735	ESE/230.4	1.85	268
110	EHS		157 Holland Ottawa ON K1Y 0Y2	SW/231.0	2.00	271

Map Key	DB	Company/Site Name	Address	Dir/Dist (m)	Elev Diff (m)	Page Number
111	GEN	HONEYWELL LIMITED	SPERRY AEROSPACE DIVISION P.O. BOX 3160,STATION "C" 3 HAMILTON AV OTTAWA ON K1Y 4J4	NNW/232.1	-1.00	271
111	GEN	HONEYWELL LIMITED	SPERRY AEROSPACE DIVISION 3 HAMILTON AVENUE OTTAWA ON K1Y 1B4	NNW/232.1	-1.00	272
111	GEN	HONEYWELL LIMITED 35-071	SPERRY AEROSPACE DIVISION P.O. BOX 3160,STATION "C" 3 HAMILTON AV OTTAWA ON K1Y 4J4	NNW/232.1	-1.00	272
111	GEN	SPERRY INC	AEROSPACE & MARINE GROUP 3 HAMILTON AVE. N., P.O. BOX 390 OTTAWA ON K1Y 1B4	NNW/232.1	-1.00	273
111	GEN	SPERRY SEE&USE ON0144004	AEROSPACE & MARINE GROUP 3 HAMILTON AVE. N., P.O. BOX 390 OTTAWA ON K1Y 1B4	NNW/232.1	-1.00	273
111	GEN	SPERRY SEE&USE ON0144004 35-071	AEROSPACE & MARINE GROUP 3 HAMILTON AVE. N., P.O. BOX 390 OTTAWA ON K1Y 1B4	NNW/232.1	-1.00	274
111	GEN	SPERRY (SEE&USE ON0144004)	AEROSPACE & MARINE GROUP 3 HAMILTON AVENUE NORTH OTTAWA ON K1Y 1B4	NNW/232.1	-1.00	274
111	WWIS		ON Well ID: 7041973	NNW/232.1	-1.00	274
111	EBR	Honeywell Limited	Adjacent to 3 Hamilton Avenue, Ottawa, Ontario CITY OF OTTAWA ON	NNW/232.1	-1.00	276
111	PTTW	Honeywell Limited	3 Hamilton Ave, 223 & 233 Armstrong Street CITY OF OTTAWA ON	NNW/232.1	-1.00	277
111	GEN	HONEYWELL LIMITED	SPERRY AEROSPACE DIVISION 3 HAMILTON AVENUE OTTAWA ON K1Y 1B4	NNW/232.1	-1.00	277
111	GEN	HONEYWELL LIMITED	SPERRY AEROSPACE DIVISION 3 HAMILTON AVENUE OTTAWA ON K1Y 1B4	NNW/232.1	-1.00	278

Map Key	DB	Company/Site Name	Address	Dir/Dist (m)	Elev Diff (m)	Page Number
111	GEN	HONEYWELL LIMITED	SPERRY AEROSPACE DIVISION 3 HAMILTON AVENUE OTTAWA ON K1Y 4J4	NNW/232.1	-1.00	278
111	ECA	Honeywell Limited	3 Hamilton Ave 223 & 233 Armstrong Street Ottawa ON M2H 3N7	NNW/232.1	-1.00	278
111	GEN	HONEYWELL LIMITED	SPERRY AEROSPACE DIVISION 3 HAMILTON AVENUE OTTAWA ON K1Y 1B4	NNW/232.1	-1.00	279
111	GEN	HONEYWELL LIMITED	SPERRY AEROSPACE DIVISION 3 HAMILTON AVENUE OTTAWA ON K1Y 1B4	NNW/232.1	-1.00	279
111	GEN	HONEYWELL LIMITED	SPERRY AEROSPACE DIVISION 3 HAMILTON AVENUE OTTAWA ON K1Y 1B4	NNW/232.1	-1.00	280
111	GEN	HONEYWELL LIMITED Aerospace Electronic Systems	SPERRY AEROSPACE DIVISION 3 HAMILTON AVENUE OTTAWA ON K1Y 1B4	NNW/232.1	-1.00	280
111	GEN	HONEYWELL LIMITED Aerospace Electronic Systems	SPERRY AEROSPACE DIVISION 3 HAMILTON AVENUE OTTAWA ON K1Y 1B4	NNW/232.1	-1.00	281
112	WWIS		ON Well ID: 7041965	NW/233.6	-1.00	281
113	EHS		159 Holland Ave Ottawa ON K1Y0Y2	SW/234.4	2.00	283
114	EHS		7 Hinton Ave N Ottawa ON K1Y4P1	WNW/236.6	0.00	284
115	WWIS		ON Well ID: 7041974	NNW/237.1	-1.00	284
116	HINC		1140 WELLINGTON STREET OTTAWA ON	ENE/237.5	0.06	286
116	INC		1140 WELLINGTON STREET, OTTAWA ON	ENE/237.5	0.06	287

Map Key	DB	Company/Site Name	Address	Dir/Dist (m)	Elev Diff (m)	Page Number
116	EHS		1140 Wellington St Ottawa ON K1Y	ENE/237.5	0.06	287
116	PINC		1140 WELLINGTON ST, OTTAWA ON	ENE/237.5	0.06	288
116	RSC	TAMARACK (WESTBORO) CORPORATION	1140 WELLINGTON STREET WEST, OTTAWA, ON K1Y 2Z3 Ottawa ON	ENE/237.5	0.06	288
116	ECA	Wellington II Inc.	1140 Wellington St W Ottawa ON K1V 8Y3	ENE/237.5	0.06	289
117	WWIS		Ottawa ON Well ID: 7242679	SE/237.6	2.00	290
118	WWIS		ON Well ID: 7041978	NNW/237.7	-1.00	292
119	PES	HOLISTECH PEST CONTROL INC.	5 GRANT ST.; APT. #2 OTTAWA ON K1Y 2W8	NE/238.3	-1.00	295
120	WWIS		Ottawa ON Well ID: 7166779	NW/239.5	-0.31	295
121	SPL	PRIVATE RESIDENCE	79 HOLLAND AVENUE FURNACE OIL TANK OTTAWA CITY ON K1Y 0Y1	WNW/239.6	0.00	298
122	WWIS		ON Well ID: 7041966	NW/243.0	-1.00	299
123	WWIS		ON Well ID: 7041969	NW/243.3	-1.00	301
124	SPL	OTTAWA HYDRO	4 HAMILTON ST. MOTOR VEHICLE (OPERATING FLUID) OTTAWA CITY ON	NW/243.3	-0.31	303
125	GEN	FOCUS PHOTOGRAPHIC	DIV. OF 395266 ONTARIO LIMITED 1242.5 WELLINGTON STREET	WSW/243.7	2.00	304

Map Key	DB	Company/Site Name	Address	Dir/Dist (m)	Elev Diff (m)	Page Number
			OTTAWA ON K1Y 3A4			
125	GEN	FOCUS PHOTOGRAPHIC SERVICES 15-182	DIV. OF 395266 ONTARIO LIMITED 1242.5 WELLINGTON STREET OTTAWA ON K1Y 3A4	WSW/243.7	2.00	304
126	GEN	FOCUS PHOTOGRAPHIC SERVICES	1242 1/2 WELLINGTON STREET OTTAWA ON K1Y 3A4	WSW/244.1	2.00	304
126	GEN	FOCUS PHOTOGRAPHIC SERVICES	395266 ONTARIO LIMITED, DIVISION OF 1242 1/2 WELLINGTON STREET OTTAWA ON K1Y 3A4	WSW/244.1	2.00	305
127	EHS		77 Holland Ave Ottawa ON K1Y 0Y1	WNW/244.4	0.00	305
128	SCT	GOLDFORM MFG. JEWELLERS LTD.	161 HOLLAND AVE OTTAWA ON K1Y 0Y2	SSW/244.5	2.00	305
128	SCT	Goldform Manufacturing Jewellers Ltd.	161 Holland Ave Ottawa ON K1Y 0Y2	SSW/244.5	2.00	305
128	SCT	Goldform Manufacturing	161 Holland Ave Ottawa ON K1Y 0Y2	SSW/244.5	2.00	305
129	WWIS		ON Well ID: 7041970	NW/244.6	-1.00	306
130	WWIS		ON Well ID: 7041968	NW/245.5	-1.00	308
131	WWIS		Ottawa ON Well ID: 7126432	WNW/245.7	0.00	310
132	EHS		42 Foster St Ottawa On Ottawa ON	SE/245.9	2.00	312
133	WWIS		Ottawa ON Well ID: 7280014	SSW/246.9	2.00	312

Map Key	DB	Company/Site Name	Address	Dir/Dist (m)	Elev Diff (m)	Page Number
134	INC		1164 Gladstone Avenue, Ottawa ON	ESE/246.9	1.80	315
134	SPL	Redacted S 21(1)(f) of FIPPA	1164 Gladstone Avenue Ottawa ON	ESE/246.9	1.80	316
135	WWIS		OTTAWA ON <i>Well ID:</i> 7296559	NE/247.4	-1.00	317
136	WWIS		ON <i>Well ID:</i> 7041967	NW/247.7	-1.00	319
137	CA	R.M. OF OTTAWA-CARLETON	HAMILTON ST./SPENCER ST. OTTAWA ON	NW/247.8	-1.00	322
138	WWIS		ON <i>Well ID:</i> 7041971	NW/248.6	-1.00	322
139	GEN	Ottawa-Carleton District School Board	1149 Gladstone Ave. Ottawa ON K1Y 3H7	E/249.4	1.69	324
139	GEN	Ottawa-Carleton District School Board	1149 Gladstone Ave. Ottawa ON K1Y 3H7	E/249.4	1.69	325
139	SPL	Ottawa Carleton District School Board	1149 Gladstone Avenue Ottawa ON K1Y 3H7	E/249.4	1.69	325
139	GEN	Ottawa-Carleton District School Board	1149 Gladstone Ave. Ottawa ON K1Y 3H7	E/249.4	1.69	326
139	GEN	Ottawa-Carleton District School Board	1149 Gladstone Ave. Ottawa ON K1Y 3H7	E/249.4	1.69	326
139	GEN	Ottawa-Carleton District School Board	1149 Gladstone Ave. Ottawa ON K1Y 3H7	E/249.4	1.69	327
139	GEN	Ottawa-Carleton District School Board	1149 Gladstone Ave. Ottawa ON	E/249.4	1.69	328

<i>Map Key</i>	<i>DB</i>	<i>Company/Site Name</i>	<i>Address</i>	<i>Dir/Dist (m)</i>	<i>Elev Diff (m)</i>	<i>Page Number</i>
139	GEN	Ottawa-Carleton District School Board	1149 Gladstone Ave. Ottawa ON K1Y 3H7	E/249.4	1.69	328
139	GEN	Ottawa-Carleton District School Board	1149 Gladstone Ave. Ottawa ON K1Y 3H7	E/249.4	1.69	329
139	GEN	Ottawa-Carleton District School Board	1149 Gladstone Ave. Ottawa ON K1Y 3H7	E/249.4	1.69	329
139	GEN	Ottawa-Carleton District School Board Health & Safety	1149 Gladstone Ave. Ottawa ON K1Y 3H7	E/249.4	1.69	330
139	GEN	Ottawa-Carleton District School Board Health & Safety	1149 Gladstone Ave. Ottawa ON K1Y 3H7	E/249.4	1.69	330
140	SPL		1 Grant Street Ottawa ON K1Y 2W8	NE/249.5	-1.00	331

Executive Summary: Summary By Data Source

BORE - Borehole

A search of the BORE database, dated 1875-Jul 2018 has found that there are 2 BORE site(s) within approximately 0.25 kilometers of the project property.

<u>Equal/Higher Elevation</u>	<u>Address</u>	<u>Direction</u>	<u>Distance (m)</u>	<u>Map Key</u>
	ON	ESE	168.95	<u>45</u>
	ON	E	185.15	<u>54</u>

CA - Certificates of Approval

A search of the CA database, dated 1985-Oct 30, 2011* has found that there are 18 CA site(s) within approximately 0.25 kilometers of the project property.

<u>Equal/Higher Elevation</u>	<u>Address</u>	<u>Direction</u>	<u>Distance (m)</u>	<u>Map Key</u>
SALVATION ARMY GRACE GENERAL HOSPITAL	1156 WELLINGTON STREET OTTAWA CITY ON K1Y 2Z3	E	123.57	<u>28</u>
SALVATION ARMY GRACE GENERAL HOSPITAL	1156 WELLINGTON ST. OTTAWA CITY ON K1Y 2Z3	E	123.57	<u>28</u>
The Salvation Army	1156 Wellington Street Ottawa ON	E	123.57	<u>28</u>
SALVATION ARMY GRACE GENERAL HOSPITAL	1156 WELLINGTON ST. OTTAWA CITY ON K1Y 2Z3	E	123.57	<u>28</u>
JASAAB HOLDINGS LIMITED	1217 WELLINGTON ST. OTTAWA CITY ON	W	135.47	<u>33</u>
R.M. OF OTTAWA-CARLETON DS-LEA ASSOCIATE	PARKDALE AVE. GLADSTONE AVE. OTTAWA CITY ON	SE	145.09	<u>38</u>

<u>Equal/Higher Elevation</u>	<u>Address</u>	<u>Direction</u>	<u>Distance (m)</u>	<u>Map Key</u>
R.M. OF OTTAWA-CARLETON	PARKDALE AVE. GLADSTONE AVE. OTTAWA CITY ON	SE	145.09	38
TDL GROUP LIMITED	1217-1225 WELLINGTON ST. OTTAWA CITY ON	W	156.38	39
1592541 Ontario Inc.	1233 Wellington St Ottawa ON	W	183.55	52
CHRISTOS P. KOUTSOVASILIS	1230 WELLINGTON ST., SWM OTTAWA ON K1Y 3A1	WSW	187.53	58
OTTAWA CITY - PHINEY ST. /HOLLAND AVE.	ARMSTRONG ST./HINTON AVE. N OTTAWA CITY ON	WNW	211.54	92
OTTAWA CITY	FOSTER ST./PARKDALE AVE. OTTAWA CITY ON	SE	212.04	93
R.M. OF OTTAWA-CARLETON	FOSTER ST./PARKDALE AVE. OTTAWA CITY ON	SE	212.04	93
ROUTE BURN DEVELOPMENTS INC.	120 HOLLAND AVENUE OTTAWA CITY ON K1Y 0X6	W	218.48	97
<u>Lower Elevation</u>	<u>Address</u>	<u>Direction</u>	<u>Distance (m)</u>	<u>Map Key</u>
SUNOCO INC.	390 PARKDALE AVENUE (SWM) OTTAWA CITY ON K1Y 1G6	N	69.55	15
OTTAWA CITY	PARKDALE AVE/ARMSTRONG ST. OTTAWA CITY ON	NNW	175.74	47
R.M. OF OTTAWA-CARLETON	PARKDALE AVE/ARMSTRONG ST. OTTAWA CITY ON	NNW	175.74	47

R.M. OF OTTAWA-CARLETON	HAMILTON ST./SPENCER ST. OTTAWA ON	NW	247.81	137
-------------------------	---------------------------------------	----	--------	---------------------

EASR - Environmental Activity and Sector Registry

A search of the EASR database, dated Oct 2011-Apr 30, 2020 has found that there are 1 EASR site(s) within approximately 0.25 kilometers of the project property.

<u>Equal/Higher Elevation</u>	<u>Address</u>	<u>Direction</u>	<u>Distance (m)</u>	<u>Map Key</u>
DORAN CONTRACTORS LIMITED	ON K1Y 1E4	E	69.44	14

EBR - Environmental Registry

A search of the EBR database, dated 1994-Apr 30, 2020 has found that there are 2 EBR site(s) within approximately 0.25 kilometers of the project property.

<u>Equal/Higher Elevation</u>	<u>Address</u>	<u>Direction</u>	<u>Distance (m)</u>	<u>Map Key</u>
Windmill Development Group	1233 Wellington Street Ottawa K1Y 2Z9 CITY OF OTTAWA ON	W	183.55	52

<u>Lower Elevation</u>	<u>Address</u>	<u>Direction</u>	<u>Distance (m)</u>	<u>Map Key</u>
Honeywell Limited	Adjacent to 3 Hamilton Avenue, Ottawa, Ontario CITY OF OTTAWA ON	NNW	232.07	111

ECA - Environmental Compliance Approval

A search of the ECA database, dated Oct 2011-Apr 30, 2020 has found that there are 4 ECA site(s) within approximately 0.25 kilometers of the project property.

<u>Equal/Higher Elevation</u>	<u>Address</u>	<u>Direction</u>	<u>Distance (m)</u>	<u>Map Key</u>
The Salvation Army	1156 Wellington St Ottawa ON M4H 1P4	E	123.57	28
1592541 Ontario Inc.	1233 Wellington St Ottawa ON K2H 9G1	W	183.55	52

<u>Equal/Higher Elevation</u>	<u>Address</u>	<u>Direction</u>	<u>Distance (m)</u>	<u>Map Key</u>
Wellington II Inc.	1140 Wellington St W Ottawa ON K1V 8Y3	ENE	237.49	116

<u>Lower Elevation</u>	<u>Address</u>	<u>Direction</u>	<u>Distance (m)</u>	<u>Map Key</u>
Honeywell Limited	3 Hamilton Ave 223 & 233 Armstrong Street Ottawa ON M2H 3N7	NNW	232.07	111

EHS - ERIS Historical Searches

A search of the EHS database, dated 1999-Jan 31, 2020 has found that there are 30 EHS site(s) within approximately 0.25 kilometers of the project property.

<u>Equal/Higher Elevation</u>	<u>Address</u>	<u>Direction</u>	<u>Distance (m)</u>	<u>Map Key</u>
	1194 Wellington St W Ottawa ON Ottawa ON K1Y 2Z5	SW	17.32	3
	424 Parkdale Avenue Ottawa ON K1Y 1H1	ESE	33.58	5
	1195 Wellington St W Ottawa ON K1Y2Z6	WNW	38.03	6
	22 Hamilton Ave N Ottawa ON K1Y 1B6	WNW	94.78	23
	1156 Wellington Street Ottawa ON K1Y 2Z3	E	123.57	28
	1156 Wellington St W Ottawa ON K1Y2Z3	E	123.57	28
	16 Hamilton Avenue North Ottawa ON K1Y 1B6	WNW	130.15	29
	Varies (see special instructions) Ottawa ON	WSW	134.09	31

<u>Equal/Higher Elevation</u>	<u>Address</u>	<u>Direction</u>	<u>Distance (m)</u>	<u>Map Key</u>
	12 Hamilton Ave N Ottawa ON	WNW	135.06	<u>32</u>
	429 Parkdale Avenue Ottawa ON K1Y 1H3	ESE	141.28	<u>37</u>
	1190 Gladstone Ottawa ON	ESE	169.25	<u>46</u>
	79 Hinton Avenue North Ottawa ON K1Y 0Z7	WNW	176.61	<u>48</u>
	84 Hinton Ave N Ottawa ON K1Y0Z8	W	178.47	<u>49</u>
	453 Parkdale Ave Ottawa ON K1Y1H4	SE	185.59	<u>55</u>
	453 Parkdale Ave Ottawa ON K1Y 1H4	SE	186.07	<u>57</u>
	453 Parkdale Avenue Ottawa ON K1Y 1H1	SE	190.50	<u>61</u>
	453 Parkdale Ave Ottawa ON K1Y1H4	ESE	196.25	<u>70</u>
	151 Holland Ave Ottawa ON K1Y0Y2	SW	221.00	<u>101</u>
	7 Hinton Ave N. Ottawa ON K1Y 4P1	WNW	227.41	<u>106</u>

<u>Equal/Higher Elevation</u>	<u>Address</u>	<u>Direction</u>	<u>Distance (m)</u>	<u>Map Key</u>
	157 Holland Ottawa ON K1Y 0Y2	SW	230.96	110
	159 Holland Ave Ottawa ON K1Y0Y2	SW	234.39	113
	7 Hinton Ave N Ottawa ON K1Y4P1	WNW	236.65	114
	1140 Wellington St Ottawa ON K1Y	ENE	237.49	116
	77 Holland Ave Ottawa ON K1Y 0Y1	WNW	244.41	127
	42 Foster St Ottawa On Ottawa ON	SE	245.90	132

<u>Lower Elevation</u>	<u>Address</u>	<u>Direction</u>	<u>Distance (m)</u>	<u>Map Key</u>
	1161-1171 Wellington Ave Ottawa ON	NE	135.72	34
	1161 Wellington St W Ottawa ON K1Y2Z1	NE	135.72	34
	1156 Wellington Street Ottawa ON	ENE	139.83	35
	25 Grant Street Ottawa ON K1Y 2W8	NE	189.87	59
	1145 Wellington St W Ottawa ON K1Y2Y9	NE	218.94	98

EXP - List of Expired Fuels Safety Facilities

A search of the EXP database, dated Feb 28, 2017 has found that there are 21 EXP site(s) within approximately 0.25 kilometers of the project property.

<u>Equal/Higher Elevation</u>	<u>Address</u>	<u>Direction</u>	<u>Distance (m)</u>	<u>Map Key</u>
PARKDALE ESSO RON ASPECK & SON LTD	1186 WELLINGTON ST OTTAWA ON K1Y 2Z5	E	20.28	<u>4</u>
PARKDALE ESSO RON ASPECK & SON LTD	1186 WELLINGTON ST OTTAWA ON K1Y 2Z5	E	20.28	<u>4</u>
PARKDALE ESSO RON ASPECK & SON LTD	1186 WELLINGTON ST OTTAWA ON K1Y 2Z5	E	20.28	<u>4</u>
PARKDALE ESSO RON ASPECK & SON LTD	1186 WELLINGTON ST OTTAWA ON K1Y 2Z5	E	20.28	<u>4</u>
PARKDALE ESSO RON ASPECK & SON LTD	1186 WELLINGTON ST OTTAWA ON	E	20.28	<u>4</u>
PARKDALE ESSO RON ASPECK & SON LTD	1186 WELLINGTON ST OTTAWA ON	E	20.28	<u>4</u>
PARKDALE ESSO RON ASPECK & SON LTD	1186 WELLINGTON ST OTTAWA ON	E	20.28	<u>4</u>
PARKDALE ESSO RON ASPECK & SON LTD	1186 WELLINGTON ST OTTAWA ON	E	20.28	<u>4</u>
PARKDALE ESSO RON ASPECK & SON LTD	1186 WELLINGTON ST OTTAWA ON K1Y 2Z5	E	20.28	<u>4</u>
PARKDALE ESSO RON ASPECK & SON LTD	1186 WELLINGTON ST OTTAWA ON K1Y 2Z5	E	20.28	<u>4</u>
PARKDALE ESSO RON ASPECK & SON LTD	1186 WELLINGTON ST OTTAWA ON K1Y 2Z5	E	20.28	<u>4</u>

<u>Equal/Higher Elevation</u>	<u>Address</u>	<u>Direction</u>	<u>Distance (m)</u>	<u>Map Key</u>
PARKDALE ESSO RON ASPECK & SON LTD	1186 WELLINGTON ST OTTAWA ON K1Y 2Z5	E	20.28	4

PARKDALE ESSO RON ASPECK & SON LTD	1186 WELLINGTON ST OTTAWA ON K1Y 2Z5	E	20.28	4
------------------------------------	---	---	-------	-------------------

<u>Lower Elevation</u>	<u>Address</u>	<u>Direction</u>	<u>Distance (m)</u>	<u>Map Key</u>
6205429 CANADA INC	390 PARKDALE AVE OTTAWA ON K1Y 1G6	N	69.55	15

6205429 CANADA INC	390 PARKDALE AVE OTTAWA ON K1Y 1G6	N	69.55	15
--------------------	---------------------------------------	---	-------	--------------------

6205429 CANADA INC	390 PARKDALE AVE OTTAWA ON K1Y 1G6	N	69.55	15
--------------------	---------------------------------------	---	-------	--------------------

6205429 CANADA INC	390 PARKDALE AVE OTTAWA ON K1Y 1G6	N	69.55	15
--------------------	---------------------------------------	---	-------	--------------------

6205429 CANADA INC	390 PARKDALE AVE OTTAWA ON K1Y 1G6	N	69.55	15
--------------------	---------------------------------------	---	-------	--------------------

6205429 CANADA INC	390 PARKDALE AVE OTTAWA ON K1Y 1G6	N	69.55	15
--------------------	---------------------------------------	---	-------	--------------------

785730 ONTARIO INC	1175 WELLINGTON ST OTTAWA ON K1Y 2Y9	NE	87.19	21
--------------------	---	----	-------	--------------------

785730 ONTARIO INC	1175 WELLINGTON ST OTTAWA ON	NE	87.19	21
--------------------	---------------------------------	----	-------	--------------------

FST - Fuel Storage Tank

A search of the FST database, dated Feb 28, 2017 has found that there are 2 FST site(s) within approximately 0.25 kilometers of the

project property.

<u>Lower Elevation</u>	<u>Address</u>	<u>Direction</u>	<u>Distance (m)</u>	<u>Map Key</u>
SUNCOR ENERGY PRODUCTS PARTNERSHIP	390 PARKDALE AVE OTTAWA ON K1Y 1G6	N	69.55	15
SUNCOR ENERGY PRODUCTS PARTNERSHIP	390 PARKDALE AVE OTTAWA ON K1Y 1G6	N	69.55	15

FSTH - Fuel Storage Tank - Historic

A search of the FSTH database, dated Pre-Jan 2010* has found that there are 1 FSTH site(s) within approximately 0.25 kilometers of the project property.

<u>Lower Elevation</u>	<u>Address</u>	<u>Direction</u>	<u>Distance (m)</u>	<u>Map Key</u>
1496030 ONTARIO INC	390 PARKDALE AV OTTAWA ON K1Y 1G6	N	69.55	15

GEN - Ontario Regulation 347 Waste Generators Summary

A search of the GEN database, dated 1986-Jan 31, 2020 has found that there are 87 GEN site(s) within approximately 0.25 kilometers of the project property.

<u>Equal/Higher Elevation</u>	<u>Address</u>	<u>Direction</u>	<u>Distance (m)</u>	<u>Map Key</u>
Rexall Pharmacy Group Ltd.	1190 Wellington Street Ottawa ON K1Y 2Z5	SSE	7.00	1
Pharma Plus Drugmarts Ltd	1190 Wellington Street Ottawa ON K1Y 2Z5	SSE	7.00	1
Pharma Plus Drugmarts Ltd	1190 Wellington Street Ottawa ON K1Y 2Z5	SSE	7.00	1
Rexall Pharmacy Group Ltd.	1190 Wellington Street Ottawa ON K1Y 2Z5	SSE	7.00	1
Rexall Pharmacy Group Ltd.	1190 Wellington Street Ottawa ON K1Y 2Z5	SSE	7.00	1

<u>Equal/Higher Elevation</u>	<u>Address</u>	<u>Direction</u>	<u>Distance (m)</u>	<u>Map Key</u>
MARQUARDT PRINTING	1195 WELLINGTON STREET OTTAWA ON K1Y 2Z6	WNW	38.03	<u>6</u>
Doran Contractors Limited	1166 Wellington Stree West Ottawa ON K1V 8Y3	ENE	67.41	<u>13</u>
The Salvation Army Ottawa Grace Manor	1156 Wellington Street Ottawa ON K1Y2Z3	ENE	67.41	<u>13</u>
VIC'S HARDROCK CYCLE	1203 WELLINGTON STREET OTTAWA ON K1Y 2Z8	W	71.69	<u>16</u>
CARVERS DRUG-STORE (1971) LIMITED	1200-B WELLINGTON STREET OTTAWA ON K1Y 2Z7	WSW	76.70	<u>18</u>
PHARMA PLUS DRUGMARTS LTD.	1200B WELLINGTON STREET OTTAWA ON K1Y 2Z7	WSW	76.70	<u>18</u>
CAA NORTH & EAST ONTARIO	16 HAMILTON AVENUE OTTAWA ON	WNW	121.21	<u>27</u>
SALVATION ARMY GRACE GENERAL HOSP.	1156 WELLINGTON STREET, OTTAWA, ON K1Y 2Z3	E	123.57	<u>28</u>
SALVATION ARMY GRACE GENERAL HOSP.	1156 WELLINGTON STREET OTTAWA ON K1Y 2Z3	E	123.57	<u>28</u>
SALVATION ARMY GRACE GENERAL HOSPITAL	1156 WELLINGTON STREET OTTAWA ON K1Y 2Z4	E	123.57	<u>28</u>
The Salvation Army Ottawa Grace Manor	1156 Wellington Street Ottawa ON K1Y2Z3	E	123.57	<u>28</u>
The Salvation Army Ottawa Grace Manor	1156 Wellington Street Ottawa ON K1Y2Z3	E	123.57	<u>28</u>

<u>Equal/Higher Elevation</u>	<u>Address</u>	<u>Direction</u>	<u>Distance (m)</u>	<u>Map Key</u>
The Salvation Army Ottawa Grace Manor	1156 Wellington Street Ottawa ON K1Y2Z3	E	123.57	<u>28</u>
The Salvation Army Ottawa Grace Manor	1156 Wellington Street Ottawa ON	E	123.57	<u>28</u>
The Salvation Army Ottawa Grace Manor	1156 Wellington Street Ottawa ON K1Y2Z3	E	123.57	<u>28</u>
The Salvation Army Ottawa Grace Manor	1156 Wellington Street Ottawa ON K1Y2Z3	E	123.57	<u>28</u>
The Salvation Army Ottawa Grace Manor	1156 Wellington Street Ottawa ON K1Y2Z3	E	123.57	<u>28</u>
The Salvation Army Ottawa Grace Manor	1156 Wellington Street Ottawa ON K1Y2Z3	E	123.57	<u>28</u>
Wellington Medical Clinic	1221 Wellington Street West Ottawa ON K1Y 2Z9	W	158.24	<u>40</u>
Wellington Medical Clinic	1221 Wellington Street West Ottawa ON K1Y 2Z9	W	158.24	<u>40</u>
Wellington Medical Clinic	1221 Wellington Street West Ottawa ON K1Y 2Z9	W	158.24	<u>40</u>
Wellington Medical Clinic	1221 Wellington Street West Ottawa ON K1Y 2Z9	W	158.24	<u>40</u>
Wellington Medical Clinic	1221 Wellington Street West Ottawa ON K1Y 2Z9	W	158.24	<u>40</u>

<u>Equal/Higher Elevation</u>	<u>Address</u>	<u>Direction</u>	<u>Distance (m)</u>	<u>Map Key</u>
Wellington Medical Clinic	1221 Wellington Street West Ottawa ON	W	159.19	<u>41</u>
Apollo Property Management	1227 Wellington Street Ottawa ON	W	182.39	<u>50</u>
SPIC & SPAN-VALETOR-CASH CLEANERS	1233 WELLINGTON STREET C/O 1764 WOODWARD DRIVE OTTAWA ON K1Y 2Z9	W	183.55	<u>52</u>
SPIC & SPAN (SEE & USE ON1237703)	1233 WELLINGTON STREET C/O 1764 WOODWARD DRIVE OTTAWA ON K1Y 2Z9	W	183.55	<u>52</u>
SPIC & SPAN (SEE & USE ON1237703) 35-136	1233 WELLINGTON STREET C/O 1764 WOODWARD DRIVE OTTAWA ON K1Y 2Z9	W	183.55	<u>52</u>
V.I.P. DRY CLEANERS 40-266	1233 WELLINGTON AVE., OTTAWA C/O 6008 VOYAGEUR DR. ORLEANS ON K1Y 2Z9	W	183.55	<u>52</u>
898742 ONTARIO INC. 43-453	1233 WELLINGTON STREET OTTAWA ON K1Y 3A3	W	183.55	<u>52</u>
898742 ONTARIO INC.	1233 WELLINGTON STREET OTTAWA ON K1Y 3A3	W	183.55	<u>52</u>
Quantum Remediation Inc.	1233 Wellington Street Ottawa ON K1Y 2Z9	W	183.55	<u>52</u>
Girl Guides of Canada	453 Parkdale Ave Ottawa ON K1Y1H4	SE	185.59	<u>55</u>
Girl Guides of Canada	453 Parkdale Ave Ottawa ON K1Y1H4	SE	185.59	<u>55</u>
Girl Guides of Canada Ontario Council	453 Parkdale Ave Ottawa ON K1Y1H4	SE	185.59	<u>55</u>

<u>Equal/Higher Elevation</u>	<u>Address</u>	<u>Direction</u>	<u>Distance (m)</u>	<u>Map Key</u>
Girl Guides of Canada Ontario Council	453 Parkdale Ave Ottawa ON K1Y1H4	SE	185.59	<u>55</u>
JACQUES PATENAUDE	1188 GLADSTONE AVE., OTTAWA ON K1Y 3H8	ESE	192.34	<u>65</u>
Westboro Family Dentistry	147 Holland Ave. Ottawa ON K1Y0Y2	SW	213.37	<u>96</u>
Westboro Family Dentistry	147 Holland Ave. Ottawa ON K1Y0Y2	SW	213.37	<u>96</u>
Westboro Family Dentistry	147 Holland Ave. Ottawa ON K1Y0Y2	SW	213.37	<u>96</u>
Westboro Family Dentistry	147 Holland Ave. Ottawa ON K1Y0Y2	SW	213.37	<u>96</u>
Westboro Family Dentistry	147 Holland Ave. Ottawa ON K1Y0Y2	SW	213.37	<u>96</u>
Westboro Family Dentistry	147 Holland Ave. Ottawa ON K1Y0Y2	SW	213.37	<u>96</u>
Metcalfe Realty Company Limited	7 Hinton Avenue Ottawa ON	WNW	227.41	<u>106</u>
METCALFE REALTY LIMITED	7 HINTIN AVE., NORTH OTTAWA ON	WNW	227.41	<u>106</u>
Metcalfe Realty Company Limited	7 Hinton Avenue Ottawa ON	WNW	227.41	<u>106</u>
Metcalfe Realty Company Limited	7 Hinton Avenue Ottawa ON	WNW	227.41	<u>106</u>

<u>Equal/Higher Elevation</u>	<u>Address</u>	<u>Direction</u>	<u>Distance (m)</u>	<u>Map Key</u>
FOCUS PHOTOGRAPHIC	DIV. OF 395266 ONTARIO LIMITED 1242.5 WELLINGTON STREET OTTAWA ON K1Y 3A4	WSW	243.69	<u>125</u>
FOCUS PHOTOGRAPHIC SERVICES 15-182	DIV. OF 395266 ONTARIO LIMITED 1242.5 WELLINGTON STREET OTTAWA ON K1Y 3A4	WSW	243.69	<u>125</u>
FOCUS PHOTOGRAPHIC SERVICES	1242 1/2 WELLINGTON STREET OTTAWA ON K1Y 3A4	WSW	244.10	<u>126</u>
FOCUS PHOTOGRAPHIC SERVICES	395266 ONTARIO LIMITED, DIVISION OF 1242 1/2 WELLINGTON STREET OTTAWA ON K1Y 3A4	WSW	244.10	<u>126</u>
Ottawa-Carleton District School Board	1149 Gladstone Ave. Ottawa ON K1Y 3H7	E	249.43	<u>139</u>
Ottawa-Carleton District School Board	1149 Gladstone Ave. Ottawa ON K1Y 3H7	E	249.43	<u>139</u>
Ottawa-Carleton District School Board	1149 Gladstone Ave. Ottawa ON K1Y 3H7	E	249.43	<u>139</u>
Ottawa-Carleton District School Board	1149 Gladstone Ave. Ottawa ON K1Y 3H7	E	249.43	<u>139</u>
Ottawa-Carleton District School Board	1149 Gladstone Ave. Ottawa ON K1Y 3H7	E	249.43	<u>139</u>
Ottawa-Carleton District School Board	1149 Gladstone Ave. Ottawa ON K1Y 3H7	E	249.43	<u>139</u>
Ottawa-Carleton District School Board	1149 Gladstone Ave. Ottawa ON	E	249.43	<u>139</u>
Ottawa-Carleton District School Board	1149 Gladstone Ave. Ottawa ON K1Y 3H7	E	249.43	<u>139</u>
Ottawa-Carleton District School Board	1149 Gladstone Ave. Ottawa ON K1Y 3H7	E	249.43	<u>139</u>

<u>Equal/Higher Elevation</u>	<u>Address</u>	<u>Direction</u>	<u>Distance (m)</u>	<u>Map Key</u>
Ottawa-Carleton District School Board	1149 Gladstone Ave. Ottawa ON K1Y 3H7	E	249.43	139
Ottawa-Carleton District School Board Health & Safety	1149 Gladstone Ave. Ottawa ON K1Y 3H7	E	249.43	139
Ottawa-Carleton District School Board Health & Safety	1149 Gladstone Ave. Ottawa ON K1Y 3H7	E	249.43	139
<u>Lower Elevation</u>	<u>Address</u>	<u>Direction</u>	<u>Distance (m)</u>	<u>Map Key</u>
Rosemount Family Health Organization	Suite 309 - 383 Parkdale Avenue Ottawa ON K1Y 4R4	NNE	115.41	25
Rosemount Family Health Organization	Suite 309 - 383 Parkdale Avenue Ottawa ON K1Y 4R4	NNE	115.41	25
Rosemount Family Health Organization	Suite 309 - 383 Parkdale Avenue Ottawa ON K1Y 4R4	NNE	115.41	25
GEM Health Care Services (2011) Inc.	383 Parkdale Avenue, Suite 304 Ottawa ON K1Y 4R4	NNE	115.41	25
GEM Health Care Services (2011) Inc.	383 Parkdale Avenue, Suite 304 Ottawa ON K1Y 4R4	NNE	115.41	25
Rosemount Family Health Organization	Suite 309 - 383 Parkdale Avenue Ottawa ON K1Y 4R4	NNE	115.41	25
HONEYWELL LIMITED	SPERRY AEROSPACE DIVISION P.O. BOX 3160, STATION "C" 3 HAMILTON AV OTTAWA ON K1Y 4J4	NNW	232.07	111
HONEYWELL LIMITED	SPERRY AEROSPACE DIVISION 3 HAMILTON AVENUE OTTAWA ON K1Y 1B4	NNW	232.07	111

HONEYWELL LIMITED 35-071	SPERRY AEROSPACE DIVISION P.O. BOX 3160,STATION "C" 3 HAMILTON AV OTTAWA ON K1Y 4J4	NNW	232.07	111
SPERRY INC	AEROSPACE & MARINE GROUP 3 HAMILTON AVE. N., P.O. BOX 390 OTTAWA ON K1Y 1B4	NNW	232.07	111
SPERRY SEE&USE ON0144004	AEROSPACE & MARINE GROUP 3 HAMILTON AVE. N., P.O. BOX 390 OTTAWA ON K1Y 1B4	NNW	232.07	111
SPERRY SEE&USE ON0144004 35-071	AEROSPACE & MARINE GROUP 3 HAMILTON AVE. N., P.O. BOX 390 OTTAWA ON K1Y 1B4	NNW	232.07	111
SPERRY (SEE&USE ON0144004)	AEROSPACE & MARINE GROUP 3 HAMILTON AVENUE NORTH OTTAWA ON K1Y 1B4	NNW	232.07	111
HONEYWELL LIMITED	SPERRY AEROSPACE DIVISION 3 HAMILTON AVENUE OTTAWA ON K1Y 1B4	NNW	232.07	111
HONEYWELL LIMITED	SPERRY AEROSPACE DIVISION 3 HAMILTON AVENUE OTTAWA ON K1Y 1B4	NNW	232.07	111
HONEYWELL LIMITED	SPERRY AEROSPACE DIVISION 3 HAMILTON AVENUE OTTAWA ON K1Y 4J4	NNW	232.07	111
HONEYWELL LIMITED	SPERRY AEROSPACE DIVISION 3 HAMILTON AVENUE OTTAWA ON K1Y 1B4	NNW	232.07	111
HONEYWELL LIMITED	SPERRY AEROSPACE DIVISION 3 HAMILTON AVENUE OTTAWA ON K1Y 1B4	NNW	232.07	111
HONEYWELL LIMITED	SPERRY AEROSPACE DIVISION 3 HAMILTON AVENUE OTTAWA ON K1Y 1B4	NNW	232.07	111
HONEYWELL LIMITED Aerospace Electronic Systems	SPERRY AEROSPACE DIVISION 3 HAMILTON AVENUE OTTAWA ON K1Y 1B4	NNW	232.07	111

HONEYWELL LIMITED Aerospace Electronic Systems	SPERRY AEROSPACE DIVISION 3 HAMILTON AVENUE OTTAWA ON K1Y 1B4	NNW	232.07	111
---	---	-----	--------	---------------------

HINC - TSSA Historic Incidents

A search of the HINC database, dated 2006-June 2009* has found that there are 3 HINC site(s) within approximately 0.25 kilometers of the project property.

<u>Equal/Higher Elevation</u>	<u>Address</u>	<u>Direction</u>	<u>Distance (m)</u>	<u>Map Key</u>
	152 HINTON AVENUE NORTH OTTAWA ON K1Y 1A1	SSW	206.76	82
	85 HOLLAND AVENUE OTTAWA ON K1Y 0Y1	W	219.20	99
	1140 WELLINGTON STREET OTTAWA ON	ENE	237.49	116

INC - Fuel Oil Spills and Leaks

A search of the INC database, dated Feb 28, 2017 has found that there are 5 INC site(s) within approximately 0.25 kilometers of the project property.

<u>Equal/Higher Elevation</u>	<u>Address</u>	<u>Direction</u>	<u>Distance (m)</u>	<u>Map Key</u>
	409 PARKDALE AVENUE, OTTAWA ON	E	74.25	17
	425 PARKDALE AVENUE, OTTAWA ON	ESE	103.10	24
	129 HINTON AVENUE NORTH, OTTAWA ON	SW	130.57	30
	1140 WELLINGTON STREET, OTTAWA ON	ENE	237.49	116

<u>Equal/Higher Elevation</u>	<u>Address</u>	<u>Direction</u>	<u>Distance (m)</u>	<u>Map Key</u>
	1164 Gladstone Avenue, Ottawa ON	ESE	246.93	134

NPCB - National PCB Inventory

A search of the NPCB database, dated 1988-2008* has found that there are 3 NPCB site(s) within approximately 0.25 kilometers of the project property.

<u>Equal/Higher Elevation</u>	<u>Address</u>	<u>Direction</u>	<u>Distance (m)</u>	<u>Map Key</u>
SALVATION ARMY GRACE HOSPITAL	BUILDING ENGINEER; 1156 WELLINGTON STREET OTTAWA ON K1Y 2Z3	E	123.57	28
GRACE GENERAL HOSPITAL	1156 WELLINGTON STREET WELLINGTON STREET OTTAWA ON K1Y 2Z3	E	123.57	28
GRACE GENERAL HOSPITAL	1156 WELLINGTON STREET OTTAWA ON K1Y 2Z3	E	123.57	28

OPCB - Inventory of PCB Storage Sites

A search of the OPCB database, dated 1987-Oct 2004; 2012-Dec 2013 has found that there are 4 OPCB site(s) within approximately 0.25 kilometers of the project property.

<u>Equal/Higher Elevation</u>	<u>Address</u>	<u>Direction</u>	<u>Distance (m)</u>	<u>Map Key</u>
GRACE GENERAL HOSPITAL	1156 WELLINGTON STREET OTTAWA ON K1Y 2Z3	E	123.57	28
GRACE GENERAL HOSPITAL	1156 WELLINGTON STREET OTTAWA ON K1Y 2Z3	E	123.57	28
GRACE GENERAL HOSPITAL	1156 WELLINGTON STREET OTTAWA ON K1Y 2Z3	E	123.57	28
GRACE GENERAL HOSPITAL	1156 WELLINGTON STREET OTTAWA ON K1Y 2Z3	E	123.57	28

PES - Pesticide Register

A search of the PES database, dated 1988 - Apr 2020 has found that there are 4 PES site(s) within approximately 0.25 kilometers of the project property.

<u>Equal/Higher Elevation</u>	<u>Address</u>	<u>Direction</u>	<u>Distance (m)</u>	<u>Map Key</u>
MORRIS HARDWARE LTD	1226 WELLINGTON STREET W OTTAWA ON K1Y3A1	WSW	165.57	43
MORRIS HARDWARE	1226 WELLINGTON STREET OTTAWA ON K1Y 3A1	WSW	165.57	43
MORRIS HARDWARE	1226 WELLINGTON STREET OTTAWA ON K1Y3A1	WSW	165.57	43

<u>Lower Elevation</u>	<u>Address</u>	<u>Direction</u>	<u>Distance (m)</u>	<u>Map Key</u>
HOLISTECH PEST CONTROL INC.	5 GRANT ST.; APT. #2 OTTAWA ON K1Y 2W8	NE	238.26	119

PINC - Pipeline Incidents

A search of the PINC database, dated Feb 28, 2017 has found that there are 1 PINC site(s) within approximately 0.25 kilometers of the project property.

<u>Equal/Higher Elevation</u>	<u>Address</u>	<u>Direction</u>	<u>Distance (m)</u>	<u>Map Key</u>
	1140 WELLINGTON ST, OTTAWA ON	ENE	237.49	116

PRT - Private and Retail Fuel Storage Tanks

A search of the PRT database, dated 1989-1996* has found that there are 5 PRT site(s) within approximately 0.25 kilometers of the project property.

<u>Equal/Higher Elevation</u>	<u>Address</u>	<u>Direction</u>	<u>Distance (m)</u>	<u>Map Key</u>
	1186 WELLINGTON ST. OTTAWA ON	E	20.28	4
PARKDALE ESSO RON ASPECK & SON LTD	1186 WELLINGTON ST OTTAWA ON K1Y2Z5	E	20.28	4

<u>Equal/Higher Elevation</u>	<u>Address</u>	<u>Direction</u>	<u>Distance (m)</u>	<u>Map Key</u>
Lower Elevation	Address	Direction	Distance (m)	Map Key
PARKDALE SUNOCO	390 PARKDALE AV OTTAWA ON K1Y1G6	N	69.55	15
785730 ONTARIO INC	1175 WELLINGTON ST OTTAWA ON K1Y2Y9	NE	87.19	21
785730 ONTARIO INC	1175 WELLINGTON ST OTTAWA ON K1Y 2Y9	NE	87.19	21

PTTW - Permit to Take Water

A search of the PTTW database, dated 1994-Apr 30, 2020 has found that there are 1 PTTW site(s) within approximately 0.25 kilometers of the project property.

<u>Lower Elevation</u>	<u>Address</u>	<u>Direction</u>	<u>Distance (m)</u>	<u>Map Key</u>
Honeywell Limited	3 Hamilton Ave, 223 & 233 Armstrong Street CITY OF OTTAWA ON	NNW	232.07	111

RSC - Record of Site Condition

A search of the RSC database, dated 1997-Sept 2001, Oct 2004-Mar 2020 has found that there are 3 RSC site(s) within approximately 0.25 kilometers of the project property.

<u>Equal/Higher Elevation</u>	<u>Address</u>	<u>Direction</u>	<u>Distance (m)</u>	<u>Map Key</u>
1592541 Ontario Inc.	1233 WELLINGTON ST, OTTAWA, ON, K1Y 2Z9 Ottawa ON K1Y 2Z9	W	183.55	52
ONE3ONE Holland Residences Inc.	131 Holland Avenue, Ottawa, Ontario, K1Y 0Y2 ON K1Y 0Y2	WSW	184.77	53
TAMARACK (WESTBORO) CORPORATION	1140 WELLINGTON STREET WEST, OTTAWA, ON K1Y 2Z3 Ottawa ON	ENE	237.49	116

RST - Retail Fuel Storage Tanks

A search of the RST database, dated 1999-Jan 31, 2020 has found that there are 3 RST site(s) within approximately 0.25 kilometers of the project property.

<u>Equal/Higher Elevation</u>	<u>Address</u>	<u>Direction</u>	<u>Distance (m)</u>	<u>Map Key</u>
PARKDALE SUNOCO FUNFOOD	390 PARKDALE AVE OTTAWA ON K1Y1G6	N	54.23	12

<u>Lower Elevation</u>	<u>Address</u>	<u>Direction</u>	<u>Distance (m)</u>	<u>Map Key</u>
PARKDALE SUNOCO FUNFOOD	390 PARKDALE AVE OTTAWA ON K1Y 1G6	N	69.55	15

PARKDALE SUNOCO FUNFOOD	390 PARKDALE AVE OTTAWA ON K1Y1G6	N	69.55	15
-------------------------	--------------------------------------	---	-------	--------------------

SCT - Scott's Manufacturing Directory

A search of the SCT database, dated 1992-Mar 2011* has found that there are 12 SCT site(s) within approximately 0.25 kilometers of the project property.

<u>Equal/Higher Elevation</u>	<u>Address</u>	<u>Direction</u>	<u>Distance (m)</u>	<u>Map Key</u>
Emerald Bakery	1200D Wellington St W Ottawa ON K1Y 2Z7	WSW	76.70	18

VOGUE BRASSIERE INC.	7 HINTON AVE N OTTAWA ON K1Y 4P1	WNW	227.41	106
----------------------	-------------------------------------	-----	--------	---------------------

CANADIAN ARCTIC RESOURCES COMM	7 Hinton Ave N Suite 200 Ottawa ON K1Y 4P1	WNW	227.41	106
-----------------------------------	---	-----	--------	---------------------

Artech Studios	6 Hamilton Ave N Suite 250 Ottawa ON K1Y 4R1	WNW	227.41	106
----------------	---	-----	--------	---------------------

Canadian Arctic Resources Committee Inc.	7 Hinton Ave N Suite 200 Ottawa ON K1Y 4P1	WNW	227.41	106
---	---	-----	--------	---------------------

<u>Equal/Higher Elevation</u>	<u>Address</u>	<u>Direction</u>	<u>Distance (m)</u>	<u>Map Key</u>
Goldform Manufacturing	161 Holland Ave Ottawa ON K1Y 0Y2	SSW	244.55	128
GOLDFORM MFG. JEWELLERS LTD.	161 HOLLAND AVE OTTAWA ON K1Y 0Y2	SSW	244.55	128
Goldform Manufacturing Jewellers Ltd.	161 Holland Ave Ottawa ON K1Y 0Y2	SSW	244.55	128

<u>Lower Elevation</u>	<u>Address</u>	<u>Direction</u>	<u>Distance (m)</u>	<u>Map Key</u>
Myropen Publications Ltd.	383 Parkdale Ave Suite 402 Ottawa ON K1Y 4R4	NNE	115.41	25
GEM Software Scheduling	383 Parkdale Av Suite 304 Ottawa ON K1Y 4R4	NNE	115.41	25
Merge Business Solutions	1165 Wellington St W Ottawa ON K1Y 2Y9	NE	139.98	36
ADD ELECTRONICS INC.	233 Armstrong St Ottawa ON K1Y 2W5	NW	194.23	67

SPL - Ontario Spills

A search of the SPL database, dated 1988-Nov 2019 has found that there are 20 SPL site(s) within approximately 0.25 kilometers of the project property.

<u>Equal/Higher Elevation</u>	<u>Address</u>	<u>Direction</u>	<u>Distance (m)</u>	<u>Map Key</u>
	1190 Wellington Street Ottawa ON	WNW	16.55	2
IMPERIAL OIL	IMPERIAL OIL GAS STATION 1186 WELLINGTON AT PARKDALE ESSO SERVICE STATION OTTAWA CITY ON K1Y 2Z5	E	20.28	4

<u>Equal/Higher Elevation</u>	<u>Address</u>	<u>Direction</u>	<u>Distance (m)</u>	<u>Map Key</u>
ESSO PETROLEUM CANADA	ESSO STATION AT 1186 WELLINGTON AT PARKDALE SERVICE STATION OTTAWA CITY ON K1Y 2Z5	E	20.28	<u>4</u>
	Parkdale Ave. & Wellington St. Ottawa ON	NE	47.48	<u>9</u>
City of Ottawa	Wellington St and Hamilton ST; Wellington St. and Parkdale ST Ottawa; Ottawa ON	W	49.81	<u>11</u>
	1166 Wellington Street W Ottawa ON	ENE	67.41	<u>13</u>
Tomlinson Environmental Services Ltd	131 Holland Avenue Ottawa ON	WSW	184.77	<u>53</u>
	in front of 152 Hinton Street North<UNOFFICIAL> Ottawa ON	SSW	206.76	<u>82</u>
WESTBORO GROUP OF COMPANIES IN	120 HOLLAND AVE. OTTAWA CITY ON K1Y 0X6	W	218.48	<u>97</u>
Tomlinson Environmental Services Ltd	83 Holland Ave Ottawa ON	W	226.79	<u>105</u>
PRIVATE RESIDENCE	79 HOLLAND AVENUE FURNACE OIL TANK OTTAWA CITY ON K1Y 0Y1	WNW	239.65	<u>121</u>
Redacted S 21(1)(f) of FIPPA	1164 Gladstone Avenue Ottawa ON	ESE	246.93	<u>134</u>
Ottawa Carleton District School Board	1149 Gladstone Avenue Ottawa ON K1Y 3H7	E	249.43	<u>139</u>

<u>Lower Elevation</u>	<u>Address</u>	<u>Direction</u>	<u>Distance (m)</u>	<u>Map Key</u>
Suncor Energy Products Inc.	390 Parkdale Ave SUNCOR SERVICE STATION<UNOFFICIAL> Ottawa ON K1Y 1G6	N	69.55	15
PRIVATE OWNER	395 PARKDALE TRANSPORT TRUCK (CARGO) OTTAWA ON K1Y 4V4	NE	87.19	21
UNKNOWN	OFFICE BLDG AT 383 PARKDALE AVE IN THE SUMP PUMP HOLES IN PARKING GARAGE OTTAWA CITY ON K1Y 4R4	NNE	115.41	25
Enbridge Gas Distribution Inc.	infront of 228 Armstrong St Ottawa ON	NNW	162.48	42
	@ McCormick St. Ottawa ON K1Y 2Y9	NE	218.94	98
OTTAWA HYDRO	4 HAMILTON ST. MOTOR VEHICLE (OPERATING FLUID) OTTAWA CITY ON	NW	243.32	124
	1 Grant Street Ottawa ON K1Y 2W8	NE	249.52	140

WWIS - Water Well Information System

A search of the WWIS database, dated Feb 28, 2019 has found that there are 69 WWIS site(s) within approximately 0.25 kilometers of the project property.

<u>Equal/Higher Elevation</u>	<u>Address</u>	<u>Direction</u>	<u>Distance (m)</u>	<u>Map Key</u>
	Ottawa ON <i>Well ID: 7232121</i>	NW	38.61	7
	Ottawa ON <i>Well ID: 7232120</i>	NW	45.58	8
	Ottawa ON <i>Well ID: 7232122</i>	NW	49.76	10

<u>Equal/Higher Elevation</u>	<u>Address</u>	<u>Direction</u>	<u>Distance (m)</u>	<u>Map Key</u>
	Ottawa ON <i>Well ID: 7203873</i>	ENE	67.41	<u>13</u>
	ON <i>Well ID: 7315271</i>	ENE	67.41	<u>13</u>
	Ottawa ON <i>Well ID: 7133808</i>	NW	79.17	<u>19</u>
	Ottawa ON <i>Well ID: 7133809</i>	NNW	79.87	<u>20</u>
	Ottawa ON <i>Well ID: 7180987</i>	WNW	94.50	<u>22</u>
	Ottawa ON <i>Well ID: 7311564</i>	ESE	190.30	<u>60</u>
	OTTAWA ON <i>Well ID: 7300762</i>	ESE	191.66	<u>62</u>
	ON <i>Well ID: 7041960</i>	NW	192.30	<u>64</u>
	Ottawa ON <i>Well ID: 7242289</i>	ESE	193.60	<u>66</u>
	Ottawa ON <i>Well ID: 7166778</i>	NW	195.09	<u>69</u>
	ON <i>Well ID: 7317426</i>	ESE	196.55	<u>71</u>
	Ottawa ON	ESE	197.06	<u>72</u>

<u>Equal/Higher Elevation</u>	<u>Address</u>	<u>Direction</u>	<u>Distance (m)</u>	<u>Map Key</u>
	<i>Well ID: 7253604</i>			
	OTTAWA ON	ESE	197.06	72
	<i>Well ID: 7253605</i>			
	OTTAWA ON	ESE	198.74	73
	<i>Well ID: 7300423</i>			
	ON	NW	199.56	74
	<i>Well ID: 7041961</i>			
	OTTAWA ON	ESE	200.00	75
	<i>Well ID: 7300424</i>			
	OTTAWA ON	ESE	202.33	76
	<i>Well ID: 7300420</i>			
	OTTAWA ON	ESE	202.33	76
	<i>Well ID: 7300422</i>			
	OTTAWA ON	ESE	203.10	77
	<i>Well ID: 7300417</i>			
	Ottawa ON	ESE	203.78	79
	<i>Well ID: 7242288</i>			
	ON	ESE	204.75	80
	<i>Well ID: 7317619</i>			
	OTTAWA ON	ESE	205.55	81
	<i>Well ID: 7300419</i>			
	OTTAWA ON	ESE	207.81	84
	<i>Well ID: 7300418</i>			

<u>Equal/Higher Elevation</u>	<u>Address</u>	<u>Direction</u>	<u>Distance (m)</u>	<u>Map Key</u>
	OTTAWA ON <i>Well ID: 7300421</i>	ESE	209.22	87
	lot 36 con 1 ON <i>Well ID: 7318222</i>	ESE	209.51	88
	ON <i>Well ID: 7184712</i>	WSW	211.13	90
	OTTAWA ON <i>Well ID: 7300736</i>	ESE	211.40	91
	OTTAWA ON <i>Well ID: 7192836</i>	NW	212.47	95
	Ottawa ON <i>Well ID: 7126433</i>	WNW	225.75	104
	OTTAWA ON <i>Well ID: 7300734</i>	ESE	230.35	109
	OTTAWA ON <i>Well ID: 7300735</i>	ESE	230.35	109
	Ottawa ON <i>Well ID: 7242679</i>	SE	237.57	117
	Ottawa ON <i>Well ID: 7126432</i>	WNW	245.69	131
	Ottawa ON <i>Well ID: 7280014</i>	SSW	246.90	133

<u>Lower Elevation</u>	<u>Address</u>	<u>Direction</u>	<u>Distance (m)</u>	<u>Map Key</u>
------------------------	----------------	------------------	---------------------	----------------

ON <i>Well ID:</i> 7203872	NNW	117.38	<u>26</u>
ON <i>Well ID:</i> 7200459	NW	166.40	<u>44</u>
Ottawa ON <i>Well ID:</i> 7120051	NNW	175.74	<u>47</u>
Ottawa ON <i>Well ID:</i> 7276809	NNW	183.07	<u>51</u>
ON <i>Well ID:</i> 7041981	NNW	186.01	<u>56</u>
OTTAWA ON <i>Well ID:</i> 7044709	NE	191.87	<u>63</u>
ON <i>Well ID:</i> 7107670	NNW	194.26	<u>68</u>
Ottawa ON <i>Well ID:</i> 7276808	NNW	203.53	<u>78</u>
Ottawa ON <i>Well ID:</i> 7275422	NNW	203.53	<u>78</u>
Ottawa ON <i>Well ID:</i> 7220783	NNW	207.77	<u>83</u>
Ottawa ON <i>Well ID:</i> 7275421	NNW	208.24	<u>85</u>
ON <i>Well ID:</i> 7042084	NNW	208.57	<u>86</u>
Ottawa ON	NW	210.91	<u>89</u>

Well ID: 7119461			
ON	NW	212.38	<u>94</u>
Well ID: 7041962			
OTTAWA ON	NE	218.94	<u>98</u>
Well ID: 7296560			
ON	NW	220.25	<u>100</u>
Well ID: 7041963			
ON	NNW	222.53	<u>102</u>
Well ID: 7041979			
ON	NNW	224.64	<u>103</u>
Well ID: 7041980			
ON	NW	227.79	<u>107</u>
Well ID: 7041964			
ON	NW	229.16	<u>108</u>
Well ID: 7041976			
ON	NNW	232.07	<u>111</u>
Well ID: 7041973			
ON	NW	233.62	<u>112</u>
Well ID: 7041965			
ON	NNW	237.11	<u>115</u>
Well ID: 7041974			
ON	NNW	237.67	<u>118</u>
Well ID: 7041978			
Ottawa ON	NW	239.49	<u>120</u>
Well ID: 7166779			

ON <i>Well ID:</i> 7041966	NW	243.02	<u>122</u>
ON <i>Well ID:</i> 7041969	NW	243.26	<u>123</u>
ON <i>Well ID:</i> 7041970	NW	244.59	<u>129</u>
ON <i>Well ID:</i> 7041968	NW	245.53	<u>130</u>
OTTAWA ON <i>Well ID:</i> 7296559	NE	247.40	<u>135</u>
ON <i>Well ID:</i> 7041967	NW	247.73	<u>136</u>
ON <i>Well ID:</i> 7041971	NW	248.63	<u>138</u>

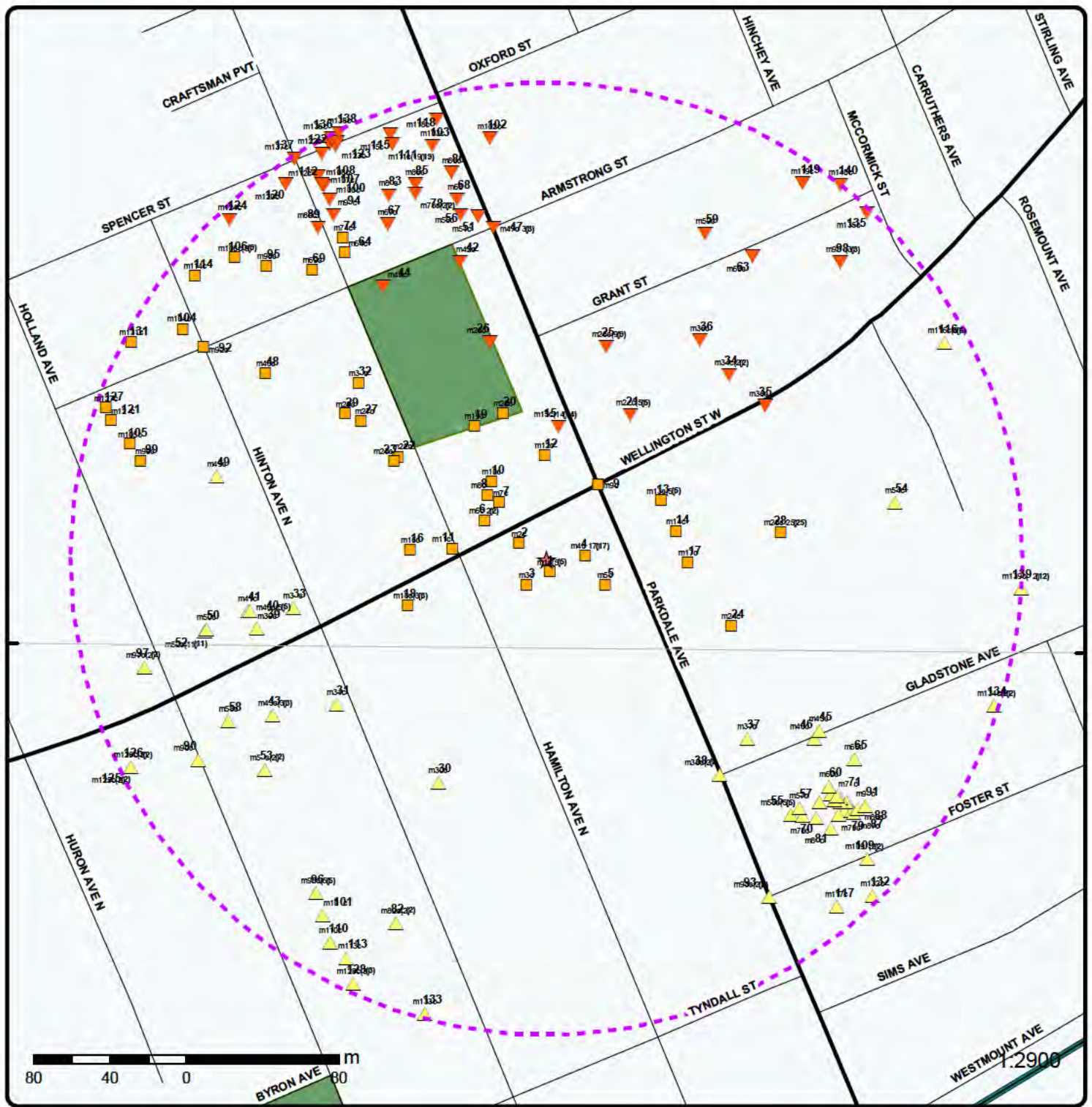

Map : 0.25 Kilometer Radius

Order Number: 20200601182

Address: 1188 Wellington St. W, Ottawa, ON



Project Property	Expressway	Industrial and Resource - Regions	National Park
Buffer Outline	Principal Highway	Main Line	Provincial or Territorial Park
Eris Sites with Higher Elevation	Secondary Highway	Sidetrack	Other Park
Eris Sites with Same Elevation	Major Road	Transit Line	Golf Course or Driving Range
Eris Sites with Lower Elevation	Local road	Abandoned Line	Park or Sports Field
Eris Sites with Unknown Elevation	Trail	Proposed Road	Other Recreation Area
	Ferry Route/Ice Road		

75°43'30"W

45°24'N

45°24'N

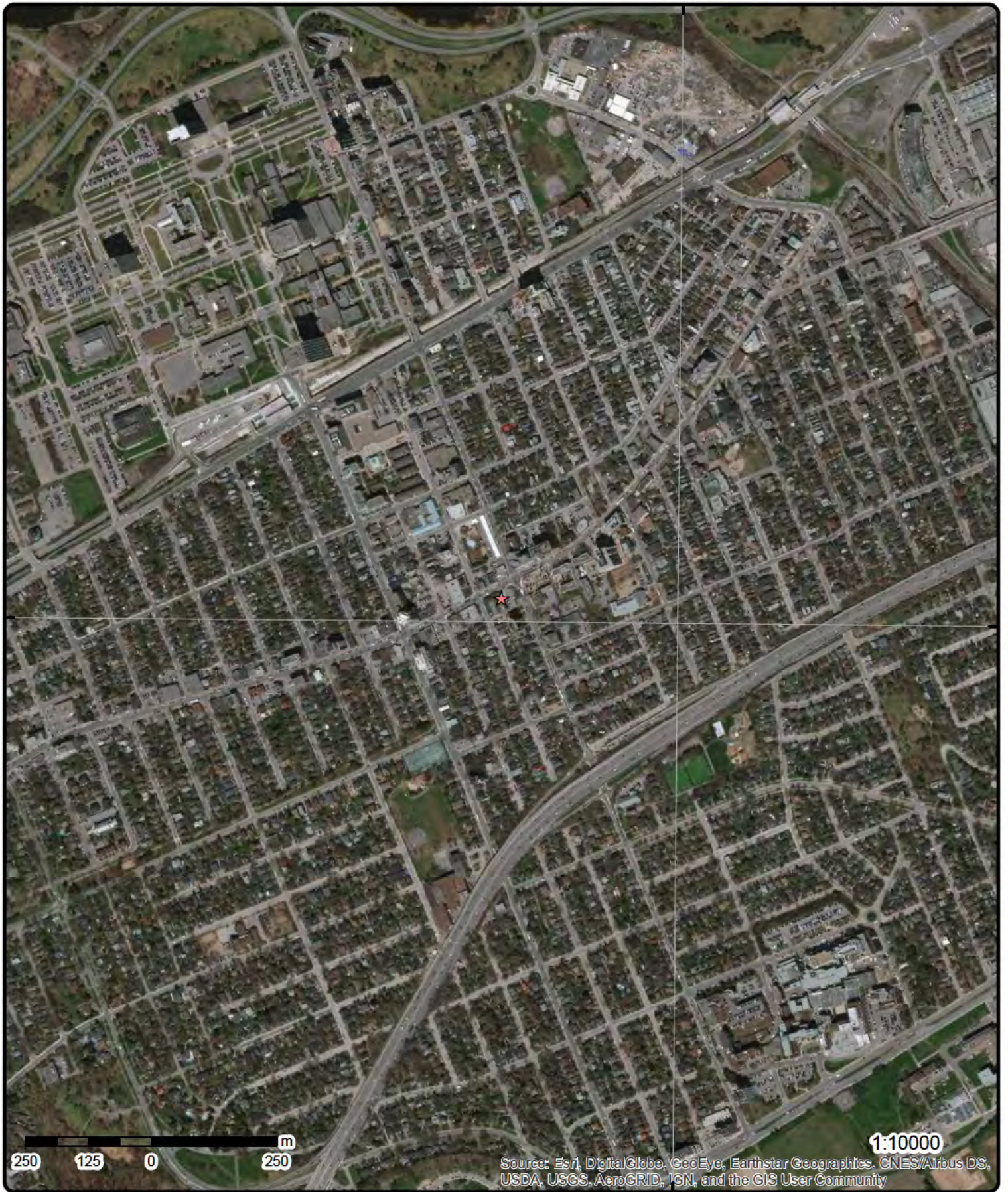

Source: Esri, DigitalGlobe, GeoEye, Earthstar Geographics, CNES/Airbus DS, USDA, USGS, AeroGRID, IGN, and the GIS User Community

Aerial Year: 2019

Address: 1188 Wellington St. W, Ottawa, ON

Source: ESRI World Imagery

Order Number: 20200601182



© ERIS Information Limited Partnership

75°45'W

75°43'W

75°42'W

45°25'30"N

45°25'30"N

45°24'N

45°24'N

45°22'30"N



Sources: Esri, HERE, Garmin, Intermap, increment P Corp., GEBCO, USGS, FAO, NPS, NRCAN, GeoBase, IGN, Kadaster NL, Ordnance Survey, Esri Japan, METI, Esri China (Hong Kong), (c) OpenStreetMap contributors, and the GIS User Community

Topographic Map

Address: 1188 Wellington St. W, ON

Source: ESRI World Topographic Map

Order Number: 20200601182



© ERIS Information Limited Partnership

Detail Report

Map Key	Number of Records	Direction/ Distance (m)	Elev/Diff (m)	Site	DB
1	1 of 5	SSE/7.0	63.9 / 0.00	Rexall Pharmacy Group Ltd. 1190 Wellington Street Ottawa ON K1Y 2Z5	GEN
Generator No: ON5868520 Status: Approval Years: 2016 Contam. Facility: No MHSW Facility: No SIC Code: 446110 SIC Description: 446110		PO Box No: Country: Canada Choice of Contact: CO_ADMIN Co Admin: Erik Botines Phone No Admin: 905-502-5965 Ext.			
<u>Detail(s)</u>					
Waste Class: 261		Waste Class Desc: PHARMACEUTICALS			
Waste Class: 312		Waste Class Desc: PATHOLOGICAL WASTES			
1	2 of 5	SSE/7.0	63.9 / 0.00	Pharma Plus Drugmarts Ltd 1190 Wellington Street Ottawa ON K1Y 2Z5	GEN
Generator No: ON5868520 Status: Approval Years: 2015 Contam. Facility: No MHSW Facility: No SIC Code: 446110 SIC Description: 446110		PO Box No: Country: Canada Choice of Contact: CO_ADMIN Co Admin: Erik Botines Phone No Admin: 905-502-5965 Ext.			
<u>Detail(s)</u>					
Waste Class: 312		Waste Class Desc: PATHOLOGICAL WASTES			
1	3 of 5	SSE/7.0	63.9 / 0.00	Pharma Plus Drugmarts Ltd 1190 Wellington Street Ottawa ON K1Y 2Z5	GEN
Generator No: ON5868520 Status: Approval Years: 2014 Contam. Facility: No MHSW Facility: No SIC Code: 446110 SIC Description: 446110		PO Box No: Country: Canada Choice of Contact: CO_ADMIN Co Admin: Aaron Schrama Phone No Admin: 905-502-5965 Ext.			
<u>Detail(s)</u>					
Waste Class: 312					

Map Key	Number of Records	Direction/ Distance (m)	Elev/Diff (m)	Site	DB
Waste Class Desc:		PATHOLOGICAL WASTES			
<u>1</u>	4 of 5	SSE/7.0	63.9 / 0.00	Rexall Pharmacy Group Ltd. 1190 Wellington Street Ottawa ON K1Y 2Z5	GEN
Generator No:	ON5868520	PO Box No:			
Status:	Registered	Country:	Canada		
Approval Years:	As of Dec 2018	Choice of Contact:			
Contam. Facility:		Co Admin:			
MHSW Facility:		Phone No Admin:			
SIC Code:					
SIC Description:					
<u>Detail(s)</u>					
Waste Class:	261 A				
Waste Class Desc:	Pharmaceuticals				
Waste Class:	312 P				
Waste Class Desc:	Pathological wastes				
<u>1</u>	5 of 5	SSE/7.0	63.9 / 0.00	Rexall Pharmacy Group Ltd. 1190 Wellington Street Ottawa ON K1Y 2Z5	GEN
Generator No:	ON5868520	PO Box No:			
Status:	Registered	Country:	Canada		
Approval Years:	As of Oct 2019	Choice of Contact:			
Contam. Facility:		Co Admin:			
MHSW Facility:		Phone No Admin:			
SIC Code:					
SIC Description:					
<u>Detail(s)</u>					
Waste Class:	312 P				
Waste Class Desc:	Pathological wastes				
Waste Class:	261 A				
Waste Class Desc:	Pharmaceuticals				
<u>2</u>	1 of 1	WNW/16.5	63.9 / 0.00	1190 Wellington Street Ottawa ON	SPL
Ref No:	0664-9U9PHB	Discharger Report:			
Site No:	NA	Material Group:			
Incident Dt:	3/2/2015	Health/Env Conseq:			
Year:		Client Type:			
Incident Cause:	Leak/Break	Sector Type:			
Incident Event:		Agency Involved:			
Contaminant Code:	38	Nearest Watercourse:			
Contaminant Name:	FREON R-22 (CFC)	Site Address:	1190 Wellington Street		
Contaminant Limit 1:		Site District Office:			
Contam Limit Freq 1:		Site Postal Code:			
Contaminant UN No 1:		Site Region:			
Environment Impact:		Site Municipality:	Ottawa		
Nature of Impact:	Air	Site Lot:			
Receiving Medium:		Site Conc:			
Receiving Env:		Northing:			
MOE Response:	N	Easting:			
Dt MOE Arvl on Scn:		Site Geo Ref Accu:			

Map Key	Number of Records	Direction/ Distance (m)	Elev/Diff (m)	Site	DB
MOE Reported Dt: 3/3/2015 Dt Document Closed: Incident Reason: Unknown / N/A Site Name: Rexall Drug Store<UNOFFICIAL> Site County/District: Site Geo Ref Meth: Incident Summary: Rexall: R22 refrigerant to atm Contaminant Qty: 3.5 kg Site Map Datum: SAC Action Class: Air Spills - Gases and Vapours Source Type:					
<u>3</u>	1 of 1	SW/17.3	63.9 / 0.00	1194 Wellington St W Ottawa ON Ottawa ON K1Y 2Z5	EHS
Order No: 20180801008 Status: C Report Type: Standard Report Report Date: 07-AUG-18 Date Received: 01-AUG-18 Previous Site Name: Lot/Building Size: Additional Info Ordered: Fire Insur. Maps and/or Site Plans Nearest Intersection: Municipality: Client Prov/State: ON Search Radius (km): .25 X: -75.729613 Y: 45.400298					
<u>4</u>	1 of 17	E/20.3	63.9 / 0.00	ESSO PETROLEUM CANADA ESSO STATION AT 1186 WELLINGTON AT PARKDALE SERVICE STATION OTTAWA CITY ON K1Y 2Z5	SPL
Ref No: 68417 Site No: Incident Dt: 3/26/1992 Year: Incident Cause: UNDERGROUND TANK LEAK Incident Event: Contaminant Code: Contaminant Name: Contaminant Limit 1: Contam Limit Freq 1: Contaminant UN No 1: Environment Impact: CONFIRMED Nature of Impact: Multi-media Pollution Receiving Medium: LAND Receiving Env: MOE Response: Dt MOE Arvl on Scn: MOE Reported Dt: 3/26/1992 Dt Document Closed: Incident Reason: CORROSION Site Name: Site County/District: Site Geo Ref Meth: Incident Summary: ESSO STATION - 3000 L OF FURNACE OIL TO GROUND FROM UNDERGROUND TANK. Contaminant Qty: Discharger Report: Material Group: Health/Env Conseq: Client Type: Sector Type: Agency Involved: Nearest Watercourse: Site Address: Site District Office: Site Postal Code: Site Region: Site Municipality: 20101 Site Lot: Site Conc: Northing: Easting: MCCR Site Geo Ref Accu: Site Map Datum: SAC Action Class: Source Type:					
<u>4</u>	2 of 17	E/20.3	63.9 / 0.00	IMPERIAL OIL IMPERIAL OIL GAS STATION 1186 WELLINGTON AT PARKDALE ESSO SERVICE STATION OTTAWA CITY ON K1Y 2Z5	SPL
Ref No: 88499 Site No: Discharger Report: Material Group:					

Map Key	Number of Records	Direction/ Distance (m)	Elev/Diff (m)	Site	DB
Incident Dt: // Health/Env Conseq: Year: Client Type: Incident Cause: UNDERGROUND TANK LEAK Sector Type: Incident Event: Agency Involved: Contaminant Code: Nearest Watercourse: Contaminant Name: Site Address: Contaminant Limit 1: Site District Office: Contam Limit Freq 1: Site Postal Code: Contaminant UN No 1: Site Region: Environment Impact: CONFIRMED Site Municipality: 20101 Nature of Impact: Soil contamination Site Lot: Receiving Medium: LAND Site Conc: Receiving Env: Northing: MOE Response: Easting: Dt MOE Arvl on Scn: Site Geo Ref Accu: MOE Reported Dt: 7/15/1993 Site Map Datum: Dt Document Closed: SAC Action Class: Incident Reason: CORROSION Source Type: Site Name: Site County/District: Site Geo Ref Meth: Incident Summary: IMPERIAL OIL GAS STATION - GASOLINE TO SOIL FROM UNDERGROUND FUEL TANK Contaminant Qty:					
4	3 of 17	E/20.3	63.9 / 0.00	PARKDALE ESSO RON ASPECK & SON LTD 1186 WELLINGTON ST OTTAWA ON K1Y2Z5	PRT
Location ID: 22423 Type: retail Expiry Date: 1995-07-31 Capacity (L): 17972 Licence #: 0026193001					
4	4 of 17	E/20.3	63.9 / 0.00	1186 WELLINGTON ST. OTTAWA ON	PRT
Location ID: 11140 Type: retail					
4	5 of 17	E/20.3	63.9 / 0.00	PARKDALE ESSO RON ASPECK & SON LTD 1186 WELLINGTON ST OTTAWA ON K1Y 2Z5	EXP
Instance No: 10061431 Instance ID: Instance Type: FS Facility Description: Status: EXPIRED TSSA Program Area: Maximum Hazard Rank: Facility Type: Expired Date: 9/2/1993					
4	6 of 17	E/20.3	63.9 / 0.00	PARKDALE ESSO RON ASPECK & SON LTD 1186 WELLINGTON ST	EXP

Map Key	Number of Records	Direction/ Distance (m)	Elev/Diff (m)	Site	DB
OTTAWA ON K1Y 2Z5					
				Instance No: 11232162 Instance ID: Instance Type: FS Liquid Fuel Tank Description: Status: EXPIRED TSSA Program Area: Maximum Hazard Rank: Facility Type: Expired Date: 9/2/1993	
4	7 of 17	E/20.3	63.9 / 0.00	PARKDALE ESSO RON ASPECK & SON LTD 1186 WELLINGTON ST OTTAWA ON K1Y 2Z5	EXP
				Instance No: 11232123 Instance ID: Instance Type: FS Liquid Fuel Tank Description: Status: EXPIRED TSSA Program Area: Maximum Hazard Rank: Facility Type: Expired Date: 9/2/1993	
4	8 of 17	E/20.3	63.9 / 0.00	PARKDALE ESSO RON ASPECK & SON LTD 1186 WELLINGTON ST OTTAWA ON K1Y 2Z5	EXP
				Instance No: 11232200 Instance ID: Instance Type: FS Liquid Fuel Tank Description: Status: EXPIRED TSSA Program Area: Maximum Hazard Rank: Facility Type: Expired Date: 9/2/1993	
4	9 of 17	E/20.3	63.9 / 0.00	PARKDALE ESSO RON ASPECK & SON LTD 1186 WELLINGTON ST OTTAWA ON K1Y 2Z5	EXP
				Instance No: 11232088 Instance ID: Instance Type: FS Liquid Fuel Tank Description: Status: EXPIRED TSSA Program Area: Maximum Hazard Rank: Facility Type: Expired Date: 9/2/1993	
4	10 of 17	E/20.3	63.9 / 0.00	PARKDALE ESSO RON ASPECK & SON LTD 1186 WELLINGTON ST OTTAWA ON	EXP

Map Key	Number of Records	Direction/ Distance (m)	Elev/Diff (m)	Site	DB
<p>Instance No: 11232219 Instance ID: 74179 Instance Type: FS Piping Description: FS Piping Status: EXPIRED TSSA Program Area: Maximum Hazard Rank: Facility Type: Expired Date:</p>					
4	11 of 17	E/20.3	63.9 / 0.00	PARKDALE ESSO RON ASPECK & SON LTD 1186 WELLINGTON ST OTTAWA ON	EXP
<p>Instance No: 11232144 Instance ID: 74764 Instance Type: FS Piping Description: FS Piping Status: EXPIRED TSSA Program Area: Maximum Hazard Rank: Facility Type: Expired Date:</p>					
4	12 of 17	E/20.3	63.9 / 0.00	PARKDALE ESSO RON ASPECK & SON LTD 1186 WELLINGTON ST OTTAWA ON	EXP
<p>Instance No: 11232179 Instance ID: 74928 Instance Type: FS Piping Description: FS Piping Status: EXPIRED TSSA Program Area: Maximum Hazard Rank: Facility Type: Expired Date:</p>					
4	13 of 17	E/20.3	63.9 / 0.00	PARKDALE ESSO RON ASPECK & SON LTD 1186 WELLINGTON ST OTTAWA ON	EXP
<p>Instance No: 11232107 Instance ID: 74987 Instance Type: FS Piping Description: FS Piping Status: EXPIRED TSSA Program Area: Maximum Hazard Rank: Facility Type: Expired Date:</p>					
4	14 of 17	E/20.3	63.9 / 0.00	PARKDALE ESSO RON ASPECK & SON LTD 1186 WELLINGTON ST OTTAWA ON K1Y 2Z5	EXP
<p>Instance No: 11232162 Instance ID: Instance Type: FS Liquid Fuel Tank</p>					

Map Key	Number of Records	Direction/ Distance (m)	Elev/Diff (m)	Site	DB
Description: Status: TSSA Program Area: Maximum Hazard Rank: Facility Type: Expired Date:		FS Gasoline Station - Full Serve EXPIRED FS Liquid Fuel Tank 9/2/1993			
4	15 of 17	E/20.3	63.9 / 0.00	PARKDALE ESSO RON ASPECK & SON LTD 1186 WELLINGTON ST OTTAWA ON K1Y 2Z5	EXP
Instance No: Instance ID: Instance Type: Description: Status: TSSA Program Area: Maximum Hazard Rank: Facility Type: Expired Date:		11232200 FS Liquid Fuel Tank FS Gasoline Station - Full Serve EXPIRED FS Liquid Fuel Tank 9/2/1993			
4	16 of 17	E/20.3	63.9 / 0.00	PARKDALE ESSO RON ASPECK & SON LTD 1186 WELLINGTON ST OTTAWA ON K1Y 2Z5	EXP
Instance No: Instance ID: Instance Type: Description: Status: TSSA Program Area: Maximum Hazard Rank: Facility Type: Expired Date:		11232088 FS Liquid Fuel Tank FS Gasoline Station - Full Serve EXPIRED FS Liquid Fuel Tank 9/2/1993			
4	17 of 17	E/20.3	63.9 / 0.00	PARKDALE ESSO RON ASPECK & SON LTD 1186 WELLINGTON ST OTTAWA ON K1Y 2Z5	EXP
Instance No: Instance ID: Instance Type: Description: Status: TSSA Program Area: Maximum Hazard Rank: Facility Type: Expired Date:		11232123 FS Liquid Fuel Tank FS Gasoline Station - Full Serve EXPIRED FS Liquid Fuel Tank 9/2/1993			
5	1 of 1	ESE/33.6	63.9 / 0.00	424 Parkdale Avenue Ottawa ON K1Y 1H1	EHS
Order No: Status: Report Type: Report Date: Date Received: Previous Site Name: Lot/Building Size:		20081223003 C Custom Report 1/6/2009 12/23/2008		Nearest Intersection: Municipality: Client Prov/State: Search Radius (km): X: Y:	ON 0.25 -75.729084 45.400301

Map Key	Number of Records	Direction/ Distance (m)	Elev/Diff (m)	Site	DB
Additional Info Ordered:		Fire Insur. Maps and/or Site Plans			
6	1 of 2	WNW/38.0	63.9 / 0.00	MARQUARDT PRINTING 1195 WELLINGTON STREET OTTAWA ON K1Y 2Z6	GEN
Generator No:	ON1860500			PO Box No:	
Status:				Country:	
Approval Years:	94,95,96,97,98,99,00,01			Choice of Contact:	
Contam. Facility:				Co Admin:	
MHSW Facility:				Phone No Admin:	
SIC Code:	2811				
SIC Description:	BUSINESS FORMS PRINT				
<u>Detail(s)</u>					
Waste Class:	264				
Waste Class Desc:	PHOTOPROCESSING WASTES				
6	2 of 2	WNW/38.0	63.9 / 0.00	1195 Wellington St W Ottawa ON K1Y2Z6	EHS
Order No:	20140708004			Nearest Intersection:	
Status:	C			Municipality:	
Report Type:	Custom Report			Client Prov/State:	ON
Report Date:	11-JUL-14			Search Radius (km):	.25
Date Received:	08-JUL-14			X:	-75.729894
Previous Site Name:				Y:	45.400598
Lot/Building Size:					
Additional Info Ordered:					
7	1 of 1	NW/38.6	63.9 / 0.00	Ottawa ON	WWIS
Well ID:	7232121			Data Entry Status:	
Construction Date:				Data Src:	
Primary Water Use:	Monitoring and Test Hole			Date Received:	11/21/2014
Sec. Water Use:	0			Selected Flag:	Yes
Final Well Status:	Test Hole			Abandonment Rec:	
Water Type:				Contractor:	7241
Casing Material:				Form Version:	7
Audit No:	Z186906			Owner:	
Tag:	A169735			Street Name:	1195 WELLINGTON ST W
Construction Method:				County:	OTTAWA-CARLETON
Elevation (m):				Municipality:	NEPEAN TOWNSHIP
Elevation Reliability:				Site Info:	
Depth to Bedrock:				Lot:	
Well Depth:				Concession:	
Overburden/Bedrock:				Concession Name:	
Pump Rate:				Easting NAD83:	
Static Water Level:				Northing NAD83:	
Flowing (Y/N):				Zone:	
Flow Rate:				UTM Reliability:	
Clear/Cloudy:					
<u>Bore Hole Information</u>					
Bore Hole ID:	1005229364			Elevation:	64.786285
DP2BR:				Elevrc:	
Spatial Status:				Zone:	18

Map Key	Number of Records	Direction/ Distance (m)	Elev/Diff (m)	Site	DB
Code OB:				East83:	442883
Code OB Desc:				North83:	5027722
Open Hole:				Org CS:	UTM83
Cluster Kind:				UTMRC:	4
Date Completed:	10/15/2014			UTMRC Desc:	margin of error : 30 m - 100 m
Remarks:				Location Method:	wwr
Elevrc Desc:					
Location Source Date:					
Improvement Location Source:					
Improvement Location Method:					
Source Revision Comment:					
Supplier Comment:					

Overburden and Bedrock
Materials Interval

Formation ID: 1005431416
Layer: 2
Color: 6
General Color: BROWN
Mat1: 28
Most Common Material: SAND
Mat2: 11
Other Materials: GRAVEL
Mat3: 85
Other Materials: SOFT
Formation Top Depth: 0.31
Formation End Depth: 3.66
Formation End Depth UOM: m

Overburden and Bedrock
Materials Interval

Formation ID: 1005431417
Layer: 3
Color: 2
General Color: GREY
Mat1: 06
Most Common Material: SILT
Mat2: 11
Other Materials: GRAVEL
Mat3: 85
Other Materials: SOFT
Formation Top Depth: 3.66
Formation End Depth: 4.88
Formation End Depth UOM: m

Overburden and Bedrock
Materials Interval

Formation ID: 1005431415
Layer: 1
Color: 8
General Color: BLACK
Mat1:
Most Common Material:
Mat2: 11
Other Materials: GRAVEL
Mat3: 77
Other Materials: LOOSE
Formation Top Depth: 0
Formation End Depth: 0.31
Formation End Depth UOM: m

<i>Map Key</i>	<i>Number of Records</i>	<i>Direction/ Distance (m)</i>	<i>Elev/Diff (m)</i>	<i>Site</i>	<i>DB</i>
<u>Annular Space/Abandonment Sealing Record</u>					
Plug ID:		1005431426			
Layer:		2			
Plug From:		0.31			
Plug To:		1.52			
Plug Depth UOM:		m			
<u>Annular Space/Abandonment Sealing Record</u>					
Plug ID:		1005431427			
Layer:		3			
Plug From:		1.52			
Plug To:		4.88			
Plug Depth UOM:		m			
<u>Annular Space/Abandonment Sealing Record</u>					
Plug ID:		1005431425			
Layer:		1			
Plug From:		0			
Plug To:		0.31			
Plug Depth UOM:		m			
<u>Method of Construction & Well Use</u>					
Method Construction ID:					
Method Construction Code:		D			
Method Construction:		Direct Push			
Other Method Construction:					
<u>Pipe Information</u>					
Pipe ID:		1005431414			
Casing No:		0			
Comment:					
Alt Name:					
<u>Construction Record - Casing</u>					
Casing ID:		1005431420			
Layer:		1			
Material:		5			
Open Hole or Material:		PLASTIC			
Depth From:		0			
Depth To:		1.83			
Casing Diameter:		4.03			
Casing Diameter UOM:		cm			
Casing Depth UOM:		m			
<u>Construction Record - Screen</u>					
Screen ID:		1005431421			
Layer:		1			
Slot:		10			

Map Key	Number of Records	Direction/ Distance (m)	Elev/Diff (m)	Site	DB
Screen Top Depth:		1.83			
Screen End Depth:		4.88			
Screen Material:		5			
Screen Depth UOM:		m			
Screen Diameter UOM:		cm			
Screen Diameter:		4.82			
<u>Hole Diameter</u>					
Hole ID:		1005431418			
Diameter:		8.25			
Depth From:		0			
Depth To:		4.88			
Hole Depth UOM:		m			
Hole Diameter UOM:		cm			

<u>8</u>	1 of 1	NW/45.6	63.9 / 0.00	Ottawa ON	WWIS
Well ID:	7232120			Data Entry Status:	
Construction Date:				Data Src:	
Primary Water Use:	Monitoring and Test Hole			Date Received:	11/21/2014
Sec. Water Use:	0			Selected Flag:	Yes
Final Well Status:	Test Hole			Abandonment Rec:	
Water Type:				Contractor:	7241
Casing Material:				Form Version:	7
Audit No:	Z186915			Owner:	
Tag:	A169736			Street Name:	1195 WELLINGTON ST W
Construction Method:				County:	OTTAWA-CARLETON
Elevation (m):				Municipality:	NEPEAN TOWNSHIP
Elevation Reliability:				Site Info:	
Depth to Bedrock:				Lot:	
Well Depth:				Concession:	
Overburden/Bedrock:				Concession Name:	
Pump Rate:				Easting NAD83:	
Static Water Level:				Northing NAD83:	
Flowing (Y/N):				Zone:	
Flow Rate:				UTM Reliability:	
Clear/Cloudy:					

Bore Hole Information

Bore Hole ID:	1005229361			Elevation:	64.547882
DP2BR:				Elevrc:	
Spatial Status:				Zone:	18
Code OB:				East83:	442877
Code OB Desc:				North83:	5027726
Open Hole:				Org CS:	UTM83
Cluster Kind:				UTMRC:	4
Date Completed:	10/15/2014			UTMRC Desc:	margin of error : 30 m - 100 m
Remarks:				Location Method:	wwr
Elevrc Desc:					
Location Source Date:					
Improvement Location Source:					
Improvement Location Method:					
Source Revision Comment:					
Supplier Comment:					

**Overburden and Bedrock
Materials Interval**

Formation ID: 1005431401

Map Key	Number of Records	Direction/ Distance (m)	Elev/Diff (m)	Site	DB
Layer:		1			
Color:		8			
General Color:		BLACK			
Mat1:					
Most Common Material:					
Mat2:		11			
Other Materials:		GRAVEL			
Mat3:		77			
Other Materials:		LOOSE			
Formation Top Depth:		0			
Formation End Depth:		0.31			
Formation End Depth UOM:		m			
<u>Overburden and Bedrock</u>					
<u>Materials Interval</u>					
Formation ID:		1005431403			
Layer:		3			
Color:		2			
General Color:		GREY			
Mat1:		06			
Most Common Material:		SILT			
Mat2:		11			
Other Materials:		GRAVEL			
Mat3:		85			
Other Materials:		SOFT			
Formation Top Depth:		3.66			
Formation End Depth:		4.88			
Formation End Depth UOM:		m			
<u>Overburden and Bedrock</u>					
<u>Materials Interval</u>					
Formation ID:		1005431402			
Layer:		2			
Color:		6			
General Color:		BROWN			
Mat1:		28			
Most Common Material:		SAND			
Mat2:		11			
Other Materials:		GRAVEL			
Mat3:		85			
Other Materials:		SOFT			
Formation Top Depth:		0.31			
Formation End Depth:		3.66			
Formation End Depth UOM:		m			
<u>Annular Space/Abandonment</u>					
<u>Sealing Record</u>					
Plug ID:		1005431411			
Layer:		1			
Plug From:		0			
Plug To:		0.31			
Plug Depth UOM:		m			
<u>Annular Space/Abandonment</u>					
<u>Sealing Record</u>					
Plug ID:		1005431412			
Layer:		2			
Plug From:		0.31			

Map Key	Number of Records	Direction/ Distance (m)	Elev/Diff (m)	Site	DB
Plug To:		1.52			
Plug Depth UOM:		m			
<u>Annular Space/Abandonment Sealing Record</u>					
Plug ID:		1005431413			
Layer:		3			
Plug From:		1.52			
Plug To:		4.8			
Plug Depth UOM:		m			
<u>Method of Construction & Well Use</u>					
Method Construction ID:					
Method Construction Code:		D			
Method Construction:		Direct Push			
Other Method Construction:					
<u>Pipe Information</u>					
Pipe ID:		1005431400			
Casing No:		0			
Comment:					
Alt Name:					
<u>Construction Record - Casing</u>					
Casing ID:		1005431406			
Layer:		1			
Material:		5			
Open Hole or Material:		PLASTIC			
Depth From:		0			
Depth To:		1.83			
Casing Diameter:		4.03			
Casing Diameter UOM:		cm			
Casing Depth UOM:		m			
<u>Construction Record - Screen</u>					
Screen ID:		1005431407			
Layer:		1			
Slot:		10			
Screen Top Depth:		1.83			
Screen End Depth:		4.88			
Screen Material:		5			
Screen Depth UOM:		m			
Screen Diameter UOM:		cm			
Screen Diameter:		4.82			
<u>Hole Diameter</u>					
Hole ID:		1005431404			
Diameter:		8.25			
Depth From:		0			
Depth To:		4.88			
Hole Depth UOM:		m			
Hole Diameter UOM:		cm			

Map Key	Number of Records	Direction/ Distance (m)	Elev/Diff (m)	Site	DB
9	1 of 1	NE/47.5	63.9 / 0.00	Parkdale Ave. & Wellington St. Ottawa ON	SPL
Ref No:	2015-6G7JHK			Discharger Report:	0
Site No:				Material Group:	Oil
Incident Dt:	9/13/2005			Health/Env Conseq:	
Year:				Client Type:	
Incident Cause:	Valve / Fitting Leak Or Failure			Sector Type:	Unknown
Incident Event:				Agency Involved:	
Contaminant Code:				Nearest Watercourse:	
Contaminant Name:	GASOLINE			Site Address:	
Contaminant Limit 1:				Site District Office:	Ottawa
Contam Limit Freq 1:				Site Postal Code:	
Contaminant UN No 1:				Site Region:	
Environment Impact:	Not Anticipated			Site Municipality:	Ottawa
Nature of Impact:	Soil Contamination			Site Lot:	
Receiving Medium:	Land			Site Conc:	
Receiving Env:				Northing:	
MOE Response:				Easting:	
Dt MOE Arvl on Scn:				Site Geo Ref Accu:	
MOE Reported Dt:	9/13/2005			Site Map Datum:	
Dt Document Closed:				SAC Action Class:	Spills to Land
Incident Reason:	Equipment Failure			Source Type:	
Site Name:	Sunoco Gas Station<UNOFFICIAL>				
Site County/District:					
Site Geo Ref Meth:					
Incident Summary:	Spill of gasoline, at a Sunoco in Ottawa				
Contaminant Qty:					

10	1 of 1	NW/49.8	63.9 / 0.00	Ottawa ON	WWIS
Well ID:	7232122			Data Entry Status:	
Construction Date:				Data Src:	
Primary Water Use:	Monitoring and Test Hole			Date Received:	11/21/2014
Sec. Water Use:	0			Selected Flag:	Yes
Final Well Status:	Test Hole			Abandonment Rec:	
Water Type:				Contractor:	7241
Casing Material:				Form Version:	7
Audit No:	Z186907			Owner:	
Tag:	A157947			Street Name:	1195 WELLINGTON ST W
Construction Method:				County:	OTTAWA-CARLETON
Elevation (m):				Municipality:	NEPEAN TOWNSHIP
Elevation Reliability:				Site Info:	
Depth to Bedrock:				Lot:	
Well Depth:				Concession:	
Overburden/Bedrock:				Concession Name:	
Pump Rate:				Easting NAD83:	
Static Water Level:				Northing NAD83:	
Flowing (Y/N):				Zone:	
Flow Rate:				UTM Reliability:	
Clear/Cloudy:					
<u>Bore Hole Information</u>					
Bore Hole ID:	1005229367			Elevation:	64.352149
DP2BR:				Elevrc:	
Spatial Status:				Zone:	18
Code OB:				East83:	442879
Code OB Desc:				North83:	5027733
Open Hole:				Org CS:	UTM83
Cluster Kind:				UTMRC:	4
Date Completed:	10/16/2014			UTMRC Desc:	margin of error : 30 m - 100 m

Map Key	Number of Records	Direction/ Distance (m)	Elev/Diff (m)	Site	DB
---------	-------------------	----------------------------	------------------	------	----

Remarks:
 Elevrc Desc:
 Location Source Date:
 Improvement Location Source:
 Improvement Location Method:
 Source Revision Comment:
 Supplier Comment:

Location Method: WWF

Overburden and Bedrock
Materials Interval

Formation ID: 1005431445
 Layer: 3
 Color: 2
 General Color: GREY
 Mat1: 06
 Most Common Material: SILT
 Mat2: 11
 Other Materials: GRAVEL
 Mat3: 85
 Other Materials: SOFT
 Formation Top Depth: 3.66
 Formation End Depth: 5.18
 Formation End Depth UOM: m

Overburden and Bedrock
Materials Interval

Formation ID: 1005431443
 Layer: 1
 Color: 8
 General Color: BLACK
 Mat1: 11
 Most Common Material: GRAVEL
 Mat2: 77
 Other Materials: LOOSE
 Formation Top Depth: 0
 Formation End Depth: 0.31
 Formation End Depth UOM: m

Overburden and Bedrock
Materials Interval

Formation ID: 1005431444
 Layer: 2
 Color: 6
 General Color: BROWN
 Mat1: 28
 Most Common Material: SAND
 Mat2: 11
 Other Materials: GRAVEL
 Mat3: 85
 Other Materials: SOFT
 Formation Top Depth: 0.31
 Formation End Depth: 3.66
 Formation End Depth UOM: m

Annular Space/Abandonment
Sealing Record

<i>Map Key</i>	<i>Number of Records</i>	<i>Direction/ Distance (m)</i>	<i>Elev/Diff (m)</i>	<i>Site</i>	<i>DB</i>
<i>Plug ID:</i>		1005431453			
<i>Layer:</i>		1			
<i>Plug From:</i>		0			
<i>Plug To:</i>		0.31			
<i>Plug Depth UOM:</i>		m			
<u>Annular Space/Abandonment Sealing Record</u>					
<i>Plug ID:</i>		1005431455			
<i>Layer:</i>		3			
<i>Plug From:</i>		1.52			
<i>Plug To:</i>		5.18			
<i>Plug Depth UOM:</i>		m			
<u>Annular Space/Abandonment Sealing Record</u>					
<i>Plug ID:</i>		1005431454			
<i>Layer:</i>		2			
<i>Plug From:</i>		0.31			
<i>Plug To:</i>		1.52			
<i>Plug Depth UOM:</i>		m			
<u>Method of Construction & Well Use</u>					
<i>Method Construction ID:</i>					
<i>Method Construction Code:</i>		D			
<i>Method Construction:</i>		Direct Push			
<i>Other Method Construction:</i>					
<u>Pipe Information</u>					
<i>Pipe ID:</i>		1005431442			
<i>Casing No:</i>		0			
<i>Comment:</i>					
<i>Alt Name:</i>					
<u>Construction Record - Casing</u>					
<i>Casing ID:</i>		1005431448			
<i>Layer:</i>		1			
<i>Material:</i>		5			
<i>Open Hole or Material:</i>		PLASTIC			
<i>Depth From:</i>		0			
<i>Depth To:</i>		2.13			
<i>Casing Diameter:</i>		4.03			
<i>Casing Diameter UOM:</i>		cm			
<i>Casing Depth UOM:</i>		m			
<u>Construction Record - Screen</u>					
<i>Screen ID:</i>		1005431449			
<i>Layer:</i>		1			
<i>Slot:</i>		10			
<i>Screen Top Depth:</i>		2.13			
<i>Screen End Depth:</i>		5.18			
<i>Screen Material:</i>		5			
<i>Screen Depth UOM:</i>		m			
<i>Screen Diameter UOM:</i>		cm			

Map Key	Number of Records	Direction/ Distance (m)	Elev/Diff (m)	Site	DB
Screen Diameter:		4.82			
Hole Diameter					
Hole ID:		1005431446			
Diameter:		8.25			
Depth From:		0			
Depth To:		5.18			
Hole Depth UOM:		m			
Hole Diameter UOM:		cm			

11	1 of 1	W/49.8	63.9 / 0.00	City of Ottawa Wellington St and Hamilton ST; Wellington St. and Parkdale ST Ottawa; Ottawa ON	SPL
Ref No:		7731-9CFP6F		Discharger Report:	
Site No:				Material Group:	
Incident Dt:		2013/10/13		Health/Env Conseq:	
Year:				Client Type:	
Incident Cause:		Leak/Break		Sector Type:	
Incident Event:				Agency Involved:	
Contaminant Code:		27		Nearest Watercourse:	
Contaminant Name:		COOLANT (N.O.S.)		Site Address:	
Contaminant Limit 1:				Wellington St and Hamilton ST; Wellington St. and Parkdale ST	
Contam Limit Freq 1:				Site District Office:	
Contaminant UN No 1:				Site Postal Code:	
Environment Impact:		Possible		Site Region:	
Nature of Impact:		Surface Water Pollution		Site Municipality:	
Receiving Medium:				Site Lot:	
Receiving Env:				Site Conc:	
MOE Response:		No Field Response		Northing:	
Dt MOE Arvl on Scn:				Easting:	
MOE Reported Dt:		2013/10/13		Site Geo Ref Accu:	
Dt Document Closed:				Site Map Datum:	
Incident Reason:		Other		SAC Action Class:	
Site Name:		Sewer<UNOFFICIAL>; Sewer<UNOFFICIAL>		Primary Assessment of Spills	
Site County/District:				Source Type:	
Site Geo Ref Meth:					
Incident Summary:		OC Transpo - coolant to sewer			
Contaminant Qty:		10 L			

12	1 of 1	N/54.2	63.9 / 0.00	PARKDALE SUNOCO FUNFOOD 390 PARKDALE AVE OTTAWA ON K1Y1G6	RST
Headcode:		01186800			
Headcode Desc:		SERVICE STATIONS GASOLINE OIL & NATURAL GAS			
Phone:		6137291091			
List Name:		INFO-DIRECT(TM) BUSINESS FILE			
Description:					

13	1 of 5	ENE/67.4	63.9 / 0.00	Ottawa ON	WWIS
Well ID:		7203873		Data Entry Status:	
Construction Date:				Data Src:	
Primary Water Use:		Monitoring		Date Received:	
Sec. Water Use:				6/25/2013	
Final Well Status:		Observation Wells		Selected Flag:	
				Yes	
				Abandonment Rec:	

Map Key	Number of Records	Direction/ Distance (m)	Elev/Diff (m)	Site	DB
Water Type:				Contractor:	7328
Casing Material:				Form Version:	7
Audit No:	Z171306			Owner:	
Tag:	A142507			Street Name:	1156 WELLINGTON STREET WEST
Construction Method:				County:	OTTAWA-CARLETON
Elevation (m):				Municipality:	NEPEAN TOWNSHIP
Elevation Reliability:				Site Info:	
Depth to Bedrock:				Lot:	
Well Depth:				Concession:	
Overburden/Bedrock:				Concession Name:	
Pump Rate:				Easting NAD83:	
Static Water Level:				Northing NAD83:	
Flowing (Y/N):				Zone:	
Flow Rate:				UTM Reliability:	
Clear/Cloudy:					

Bore Hole Information

Bore Hole ID:	1004377485	Elevation:	65.301933
DP2BR:		Elevrc:	
Spatial Status:		Zone:	18
Code OB:		East83:	442968
Code OB Desc:		North83:	5027723
Open Hole:		Org CS:	UTM83
Cluster Kind:		UTMRC:	4
Date Completed:	4/30/2013	UTMRC Desc:	margin of error : 30 m - 100 m
Remarks:		Location Method:	wwr
Elevrc Desc:			
Location Source Date:			
Improvement Location Source:			
Improvement Location Method:			
Source Revision Comment:			
Supplier Comment:			

Overburden and Bedrock

Materials Interval

Formation ID:	1004969009
Layer:	1
Color:	
General Color:	
Mat1:	
Most Common Material:	
Mat2:	
Other Materials:	
Mat3:	
Other Materials:	
Formation Top Depth:	0
Formation End Depth:	
Formation End Depth UOM:	m

Overburden and Bedrock

Materials Interval

Formation ID:	1004969010
Layer:	2
Color:	2
General Color:	GREY
Mat1:	26
Most Common Material:	ROCK
Mat2:	
Other Materials:	
Mat3:	

Map Key	Number of Records	Direction/ Distance (m)	Elev/Diff (m)	Site	DB
Other Materials:					
Formation Top Depth:					
Formation End Depth:			7.68		
Formation End Depth UOM:			m		
<u>Overburden and Bedrock</u>					
<u>Materials Interval</u>					
Formation ID:			1004969011		
Layer:			3		
Color:					
General Color:					
Mat1:					
Most Common Material:					
Mat2:					
Other Materials:					
Mat3:					
Other Materials:					
Formation Top Depth:			7.68		
Formation End Depth:					
Formation End Depth UOM:			m		
<u>Annular Space/Abandonment</u>					
<u>Sealing Record</u>					
Plug ID:			1004969022		
Layer:			1		
Plug From:			0		
Plug To:			1.1		
Plug Depth UOM:			m		
<u>Annular Space/Abandonment</u>					
<u>Sealing Record</u>					
Plug ID:			1004969020		
Layer:			1		
Plug From:			0		
Plug To:			0.69		
Plug Depth UOM:			m		
<u>Annular Space/Abandonment</u>					
<u>Sealing Record</u>					
Plug ID:			1004969021		
Layer:			2		
Plug From:			0.69		
Plug To:			1.8		
Plug Depth UOM:			m		
<u>Annular Space/Abandonment</u>					
<u>Sealing Record</u>					
Plug ID:			1004969023		
Layer:			2		
Plug From:			1.1		
Plug To:			3.3		
Plug Depth UOM:			m		
<u>Method of Construction & Well</u>					
<u>Use</u>					

Map Key	Number of Records	Direction/ Distance (m)	Elev/Diff (m)	Site	DB
Method Construction ID:					
Method Construction Code:		7			
Method Construction:		Diamond			
Other Method Construction:					
<u>Pipe Information</u>					
Pipe ID:		1004969008			
Casing No:		0			
Comment:					
Alt Name:					
<u>Construction Record - Casing</u>					
Casing ID:		1004969016			
Layer:		2			
Material:					
Open Hole or Material:					
Depth From:					
Depth To:					
Casing Diameter:		1.25			
Casing Diameter UOM:		cm			
Casing Depth UOM:		m			
<u>Construction Record - Casing</u>					
Casing ID:		1004969015			
Layer:		1			
Material:		5			
Open Hole or Material:		PLASTIC			
Depth From:		0			
Depth To:		4.81			
Casing Diameter:		3.2			
Casing Diameter UOM:		cm			
Casing Depth UOM:		m			
<u>Construction Record - Screen</u>					
Screen ID:		1004969017			
Layer:		1			
Slot:		10			
Screen Top Depth:		4.81			
Screen End Depth:		7.65			
Screen Material:		5			
Screen Depth UOM:		m			
Screen Diameter UOM:		cm			
Screen Diameter:		4.21			
<u>Hole Diameter</u>					
Hole ID:		1004969013			
Diameter:		7.6			
Depth From:		1.8			
Depth To:		7.65			
Hole Depth UOM:		m			
Hole Diameter UOM:		cm			
<u>Hole Diameter</u>					
Hole ID:		1004969012			
Diameter:		20.3			

Map Key	Number of Records	Direction/ Distance (m)	Elev/Diff (m)	Site	DB
Depth From:		0			
Depth To:		1.8			
Hole Depth UOM:		m			
Hole Diameter UOM:		cm			

13	2 of 5	ENE/67.4	63.9 / 0.00	Doran Contractors Limited 1166 Wellington Stree West Ottawa ON K1V 8Y3	GEN
Generator No:	ON8467703			PO Box No:	
Status:	Registered			Country:	Canada
Approval Years:	As of Dec 2018			Choice of Contact:	
Contam. Facility:				Co Admin:	
MHSW Facility:				Phone No Admin:	
SIC Code:					
SIC Description:					
<u>Detail(s)</u>					
Waste Class:	221 L				
Waste Class Desc:	Light fuels				

13	3 of 5	ENE/67.4	63.9 / 0.00	ON	WWIS
Well ID:	7315271			Data Entry Status:	Yes
Construction Date:				Data Src:	
Primary Water Use:				Date Received:	7/27/2018
Sec. Water Use:				Selected Flag:	Yes
Final Well Status:				Abandonment Rec:	
Water Type:				Contractor:	7320
Casing Material:				Form Version:	7
Audit No:	Z171349			Owner:	
Tag:	A142507			Street Name:	
Construction Method:				County:	OTTAWA-CARLETON
Elevation (m):				Municipality:	NEPEAN TOWNSHIP
Elevation Reliability:				Site Info:	
Depth to Bedrock:				Lot:	
Well Depth:				Concession:	
Overburden/Bedrock:				Concession Name:	
Pump Rate:				Easting NAD83:	
Static Water Level:				Northing NAD83:	
Flowing (Y/N):				Zone:	
Flow Rate:				UTM Reliability:	
Clear/Cloudy:					

Bore Hole Information

Bore Hole ID:	1007217850			Elevation:	
DP2BR:				Elevrc:	
Spatial Status:				Zone:	18
Code OB:				East83:	442968
Code OB Desc:				North83:	5027723
Open Hole:				Org CS:	UTM83
Cluster Kind:				UTMRC:	4
Date Completed:	5/9/2018			UTMRC Desc:	margin of error : 30 m - 100 m
Remarks:				Location Method:	wwr
Elevrc Desc:					
Location Source Date:					
Improvement Location Source:					
Improvement Location Method:					
Source Revision Comment:					
Supplier Comment:					

Map Key	Number of Records	Direction/ Distance (m)	Elev/Diff (m)	Site	DB
13	4 of 5	ENE/67.4	63.9 / 0.00	The Salvation Army Ottawa Grace Manor 1156 Wellington Street Ottawa ON K1Y2Z3	GEN
Generator No:	ON6372542			PO Box No:	
Status:	Registered			Country:	Canada
Approval Years:	As of Oct 2019			Choice of Contact:	
Contam. Facility:				Co Admin:	
MHSW Facility:				Phone No Admin:	
SIC Code:					
SIC Description:					
<u>Detail(s)</u>					
Waste Class:	312 P				
Waste Class Desc:	Pathological wastes				
Waste Class:	261 A				
Waste Class Desc:	Pharmaceuticals				
13	5 of 5	ENE/67.4	63.9 / 0.00	1166 Wellington Street W Ottawa ON	SPL
Ref No:	4138-BJEKVC			Discharger Report:	
Site No:	NA			Material Group:	
Incident Dt:	11/30/2019			Health/Env Conseq:	2 - Minor Environment
Year:				Client Type:	
Incident Cause:				Sector Type:	Miscellaneous Industrial
Incident Event:	Leak/Break			Agency Involved:	
Contaminant Code:	35			Nearest Watercourse:	
Contaminant Name:	NATURAL GAS (METHANE)			Site Address:	1166 Wellington Street W
Contaminant Limit 1:				Site District Office:	Ottawa
Contam Limit Freq 1:				Site Postal Code:	
Contaminant UN No 1:	1075			Site Region:	Eastern
Environment Impact:				Site Municipality:	Ottawa
Nature of Impact:				Site Lot:	
Receiving Medium:				Site Conc:	
Receiving Env:	Air			Northing:	
MOE Response:	No			Easting:	
Dt MOE Arvl on Scn:				Site Geo Ref Accu:	
MOE Reported Dt:	11/30/2019			Site Map Datum:	
Dt Document Closed:				SAC Action Class:	TSSA - Fuel Safety Branch - Hydrocarbon Fuel Release/Spill
Incident Reason:	Unknown / N/A			Source Type:	Unknown / N/A
Site Name:	five story commercial building under construction<UNOFFICIAL>				
Site County/District:					
Site Geo Ref Meth:					
Incident Summary:	TSSA 4 inch steel damage, made safe				
Contaminant Qty:	0 other - see incident description				
14	1 of 1	E/69.4	63.9 / 0.00	DORAN CONTRACTORS LIMITED ON K1Y 1E4	EASR
Approval No:	R-009-1110579155			SWP Area Name:	Rideau Valley
Status:	REGISTERED			MOE District:	Ottawa
Date:	2018-09-12			Municipality:	
Record Type:	EASR			Latitude:	45.40055556
Link Source:	MOFA			Longitude:	-75.72861111
Project Type:	Water Taking - Construction Dewatering			Geometry X:	
Full Address:				Geometry Y:	

Map Key	Number of Records	Direction/ Distance (m)	Elev/Diff (m)	Site	DB
Approval Type:		EASR-Water Taking - Construction Dewatering			
Full PDF Link:		http://www.accessenvironment.ene.gov.on.ca/AEWeb/ae/ViewDocument.action?documentRefID=2091417			
15	1 of 14	N/69.6	63.6 / -0.31	PARKDALE SUNOCO 390 PARKDALE AV OTTAWA ON K1Y1G6	PRT
Location ID:		11038			
Type:		retail			
Expiry Date:		1995-11-30			
Capacity (L):		20000			
Licence #:		0053946001			
15	2 of 14	N/69.6	63.6 / -0.31	SUNOCO INC. 390 PARKDALE AVENUE (SWM) OTTAWA CITY ON K1Y 1G6	CA
Certificate #:		3-1265-96-			
Application Year:		96			
Issue Date:		11/7/1996			
Approval Type:		Municipal sewage			
Status:		Approved			
Application Type:					
Client Name:					
Client Address:					
Client City:					
Client Postal Code:					
Project Description:					
Contaminants:					
Emission Control:					
15	3 of 14	N/69.6	63.6 / -0.31	PARKDALE SUNOCO FUNFOOD 390 PARKDALE AVE OTTAWA ON K1Y 1G6	RST
Headcode:		01186800			
Headcode Desc:		SERVICE STATIONS-GASOLINE, OIL & NATURAL GAS			
Phone:					
List Name:					
Description:					
15	4 of 14	N/69.6	63.6 / -0.31	Suncor Energy Products Inc. 390 Parkdale Ave SUNCOR SERVICE STATION<UNOFFICIAL> Ottawa ON K1Y 1G6	SPL
Ref No:		0862-6PBUH5		Discharger Report:	
Site No:				Material Group: Oils	
Incident Dt:		4/28/2006		Health/Env Conseq:	
Year:				Client Type:	
Incident Cause:		Overflow (Tanks Lagoons)		Sector Type: Other Motor Vehicle	
Incident Event:				Agency Involved:	
Contaminant Code:		12		Nearest Watercourse:	
Contaminant Name:		GASOLINE		Site Address: 390 PARKDALE AVE	
Contaminant Limit 1:				Site District Office: Ottawa	
Contam Limit Freq 1:				Site Postal Code:	
Contaminant UN No 1:				Site Region:	
Environment Impact:		Not Anticipated		Site Municipality: Ottawa	
Nature of Impact:		Surface Water Pollution		Site Lot:	

Map Key	Number of Records	Direction/ Distance (m)	Elev/Diff (m)	Site	DB
Receiving Medium: Receiving Env: MOE Response: Dt MOE Arvl on Scn: MOE Reported Dt: Dt Document Closed: Incident Reason: Site Name: Site County/District: Site Geo Ref Meth: Incident Summary: Contaminant Qty:	Water 4/29/2006 Error- Operator error 390 PARKDALE AVE Suncor- 10 L gas to pad, 1L to cb, customer overfill 10 L			Site Conc: Northing: Easting: Site Geo Ref Accu: Site Map Datum: SAC Action Class: Source Type:	

15	5 of 14	N/69.6	63.6 / -0.31	1496030 ONTARIO INC 390 PARKDALE AV OTTAWA ON K1Y 1G6	FSTH
License Issue Date: Tank Status: Tank Status As Of: Operation Type: Facility Type:	11/10/2008 11:42:00 AM Licensed December 2008 Retail Fuel Outlet Gasoline Station - Self Serve				
--Details--					
Status: Year of Installation: Corrosion Protection: Capacity: Tank Fuel Type:	Active 1996 50000 Liquid Fuel Double Wall UST - Gasoline				
Status: Year of Installation: Corrosion Protection: Capacity: Tank Fuel Type:	Active 1996 25000 Liquid Fuel Double Wall UST - Gasoline				
Status: Year of Installation: Corrosion Protection: Capacity: Tank Fuel Type:	Active 1996 25000 Liquid Fuel Double Wall UST - Gasoline				

15	6 of 14	N/69.6	63.6 / -0.31	SUNCOR ENERGY PRODUCTS PARTNERSHIP 390 PARKDALE AVE OTTAWA ON K1Y 1G6	FST
Instance No: Cont Name: Instance Type: Fuel Type: Status: Capacity: Tank Material: Corrosion Protection: Tank Type: Install Year: Parent Facility Type: Facility Type:	64524976 FS Liquid Fuel Tank Gasoline Active 50000 Fiberglass (FRP) Fiberglass Double Wall UST 2009 FS Gasoline Station - Self Serve FS Liquid Fuel Tank				

Map Key	Number of Records	Direction/ Distance (m)	Elev/Diff (m)	Site	DB
15	7 of 14	N/69.6	63.6 / -0.31	SUNCOR ENERGY PRODUCTS PARTNERSHIP 390 PARKDALE AVE OTTAWA ON K1Y 1G6	FST
<p>Instance No: 64524975 Cont Name: Instance Type: FS Liquid Fuel Tank Fuel Type: Gasoline Status: Active Capacity: 50000 Tank Material: Fiberglass (FRP) Corrosion Protection: Fiberglass Tank Type: Double Wall UST Install Year: 2009 Parent Facility Type: FS Gasoline Station - Self Serve Facility Type: FS Liquid Fuel Tank</p>					
15	8 of 14	N/69.6	63.6 / -0.31	6205429 CANADA INC 390 PARKDALE AVE OTTAWA ON K1Y 1G6	EXP
<p>Instance No: 11477178 Instance ID: Instance Type: FS Liquid Fuel Tank Description: Status: EXPIRED TSSA Program Area: Maximum Hazard Rank: Facility Type: Expired Date: 4/24/2012 8:21</p>					
15	9 of 14	N/69.6	63.6 / -0.31	6205429 CANADA INC 390 PARKDALE AVE OTTAWA ON K1Y 1G6	EXP
<p>Instance No: 11477187 Instance ID: Instance Type: FS Liquid Fuel Tank Description: Status: EXPIRED TSSA Program Area: Maximum Hazard Rank: Facility Type: Expired Date: 4/24/2012 8:21</p>					
15	10 of 14	N/69.6	63.6 / -0.31	6205429 CANADA INC 390 PARKDALE AVE OTTAWA ON K1Y 1G6	EXP
<p>Instance No: 11477172 Instance ID: Instance Type: FS Liquid Fuel Tank Description: Status: EXPIRED TSSA Program Area: Maximum Hazard Rank: Facility Type: Expired Date: 4/24/2012 8:20</p>					

Map Key	Number of Records	Direction/ Distance (m)	Elev/Diff (m)	Site	DB
15	11 of 14	N/69.6	63.6 / -0.31	PARKDALE SUNOCO FUNFOOD 390 PARKDALE AVE OTTAWA ON K1Y1G6	RST
Headcode:		01186800			
Headcode Desc:		SERVICE STATIONS GASOLINE OIL & NATURAL			
Phone:		6137291091			
List Name:					
Description:					
15	12 of 14	N/69.6	63.6 / -0.31	6205429 CANADA INC 390 PARKDALE AVE OTTAWA ON K1Y 1G6	EXP
Instance No:		11477178			
Instance ID:					
Instance Type:		FS Liquid Fuel Tank			
Description:		FS Gasoline Station - Self Serve			
Status:		EXPIRED			
TSSA Program Area:					
Maximum Hazard Rank:					
Facility Type:		FS Liquid Fuel Tank			
Expired Date:		4/24/2012 8:21:11 AM			
15	13 of 14	N/69.6	63.6 / -0.31	6205429 CANADA INC 390 PARKDALE AVE OTTAWA ON K1Y 1G6	EXP
Instance No:		11477172			
Instance ID:					
Instance Type:		FS Liquid Fuel Tank			
Description:		FS Gasoline Station - Self Serve			
Status:		EXPIRED			
TSSA Program Area:					
Maximum Hazard Rank:					
Facility Type:		FS Liquid Fuel Tank			
Expired Date:		4/24/2012 8:20:35 AM			
15	14 of 14	N/69.6	63.6 / -0.31	6205429 CANADA INC 390 PARKDALE AVE OTTAWA ON K1Y 1G6	EXP
Instance No:		11477187			
Instance ID:					
Instance Type:		FS Liquid Fuel Tank			
Description:		FS Gasoline Station - Self Serve			
Status:		EXPIRED			
TSSA Program Area:					
Maximum Hazard Rank:					
Facility Type:		FS Liquid Fuel Tank			
Expired Date:		4/24/2012 8:21:44 AM			
16	1 of 1	W/71.7	63.9 / 0.00	VIC'S HARDROCK CYCLE 1203 WELLINGTON STREET OTTAWA ON K1Y 2Z8	GEN
Generator No:		ON1974700		PO Box No:	
Status:				Country:	
Approval Years:		95,96,97,98,99,00,01		Choice of Contact:	

Map Key	Number of Records	Direction/ Distance (m)	Elev/Diff (m)	Site	DB
Contam. Facility: MHSW Facility: SIC Code: SIC Description:	6542	BICYCLE SHOPS		Co Admin: Phone No Admin:	
<u>Detail(s)</u>					
Waste Class: Waste Class Desc:		213 PETROLEUM DISTILLATES			
Waste Class: Waste Class Desc:		252 WASTE OILS & LUBRICANTS			

17	1 of 1	E/74.3	63.9 / 0.00	409 PARKDALE AVENUE, OTTAWA ON	INC
Incident No:		1017588			
Incident ID:					
Attribute Category:		FS-Perform L1 Incident Insp			
Status Code:					
Incident Location:		409 PARKDALE AVENUE, OTTAWA - CO RELEASE			
Drainage System:					
Sub Surface Contam.:					
Aff. Prop. Use Water:					
Contam. Migrated:					
Contact Natural Env.:					
Near Body of Water:					
Approx. Quant. Rel.:					
Equipment Model:					
Serial No:					
Residential App. Type:					
Commercial App. Type:					
Industrial App. Type:					
Institutional App. Type:					
Venting Type:					
Vent Connector Mater:					
Vent Chimney Mater:					
Pipeline Type:					
Pipeline Involved:					
Pipe Material:					
Depth Ground Cover:					
Regulator Location:					
Regulator Type:					
Operation Pressure:					
Liquid Prop Make:					
Liquid Prop Model:					
Liquid Prop Serial No:					
Equipment Type:					
Cylinder Capacity:					
Cylinder Capac. Units:					
Cylinder Material Type:					
Tank Capacity:					
Fuels Occurrence Type:		CO Release			
Fuel Type Involved:		Natural Gas			
Date of Occurrence:		2013/01/24 00:00:00			
Time of Occurrence:		05:49:00			
Occur Insp Start Date:		2013/01/24 00:00:00			
Any Health Impact:		No			
Any Environmental Impact:		No			
Was Service Interrupted:		Yes			
Was Property Damaged:		No			
Operation Type Involved:		Commercial (e.g. restaurant, business unit, etc)			
Enforcement Policy:		NULL			
Prc Escalation Required:		NULL			

Map Key	Number of Records	Direction/ Distance (m)	Elev/Diff (m)	Site	DB
Task No:		4302065			
Notes:					
Occurrence Narrative:		repair not to code.			
Tank Material Type:					
Tank Storage Type:					
Tank Location Type:					
Pump Flow Rate Capac:					
Liquid Prop Notes:					
18	1 of 3	WSW/76.7	63.9 / 0.00	CARVERS DRUG-STORE (1971) LIMITED 1200-B WELLINGTON STREET OTTAWA ON K1Y 2Z7	GEN
Generator No:		ON1565716		PO Box No:	
Status:				Country:	
Approval Years:		00,01		Choice of Contact:	
Contam. Facility:				Co Admin:	
MHSW Facility:				Phone No Admin:	
SIC Code:		6031			
SIC Description:		PHARMACIES			
<u>Detail(s)</u>					
Waste Class:		261			
Waste Class Desc:		PHARMACEUTICALS			
Waste Class:		312			
Waste Class Desc:		PATHOLOGICAL WASTES			
18	2 of 3	WSW/76.7	63.9 / 0.00	PHARMA PLUS DRUGMARTS LTD. 1200B WELLINGTON STREET OTTAWA ON K1Y 2Z7	GEN
Generator No:		ON2654903		PO Box No:	
Status:				Country:	
Approval Years:		01		Choice of Contact:	
Contam. Facility:				Co Admin:	
MHSW Facility:				Phone No Admin:	
SIC Code:		6031			
SIC Description:		PHARMACIES			
<u>Detail(s)</u>					
Waste Class:		261			
Waste Class Desc:		PHARMACEUTICALS			
Waste Class:		312			
Waste Class Desc:		PATHOLOGICAL WASTES			
18	3 of 3	WSW/76.7	63.9 / 0.00	Emerald Bakery 1200D Wellington St W Ottawa ON K1Y 2Z7	SCT
Established:		1994			
Plant Size (ft²):					
Employment:		2			
<u>--Details--</u>					
Description:		All Other Food Manufacturing			
SIC/NAICS Code:		311990			

Map Key	Number of Records	Direction/ Distance (m)	Elev/Diff (m)	Site	DB
---------	-------------------	----------------------------	------------------	------	----

19	1 of 1	NW/79.2	63.9 / 0.00	Ottawa ON	WWIS
--------------------	--------	---------	-------------	-----------	------

Well ID:	7133808	Data Entry Status:	
Construction Date:		Data Src:	
Primary Water Use:	Monitoring and Test Hole	Date Received:	11/13/2009
Sec. Water Use:	0	Selected Flag:	Yes
Final Well Status:	Monitoring and Test Hole	Abandonment Rec:	
Water Type:		Contractor:	7241
Casing Material:		Form Version:	7
Audit No:	Z106669	Owner:	
Tag:	A090933	Street Name:	366 PARKDALE AVE.
Construction Method:		County:	OTTAWA-CARLETON
Elevation (m):		Municipality:	OTTAWA CITY
Elevation Reliability:		Site Info:	WKQ-001799
Depth to Bedrock:		Lot:	
Well Depth:		Concession:	
Overburden/Bedrock:		Concession Name:	
Pump Rate:		Easting NAD83:	
Static Water Level:		Northing NAD83:	
Flowing (Y/N):		Zone:	
Flow Rate:		UTM Reliability:	
Clear/Cloudy:			

Bore Hole Information

Bore Hole ID:	1002816254	Elevation:	63.639007
DP2BR:		Elevrc:	
Spatial Status:		Zone:	18
Code OB:		East83:	442870
Code OB Desc:		North83:	5027762
Open Hole:		Org CS:	UTM83
Cluster Kind:		UTMRC:	4
Date Completed:	1/1/2009	UTMRC Desc:	margin of error : 30 m - 100 m
Remarks:		Location Method:	wwr
Elevrc Desc:			
Location Source Date:			
Improvement Location Source:			
Improvement Location Method:			
Source Revision Comment:			
Supplier Comment:			

Overburden and Bedrock Materials Interval

Formation ID:	1003009506
Layer:	1
Color:	6
General Color:	BROWN
Mat1:	01
Most Common Material:	FILL
Mat2:	11
Other Materials:	GRAVEL
Mat3:	77
Other Materials:	LOOSE
Formation Top Depth:	0
Formation End Depth:	0.6
Formation End Depth UOM:	m

Overburden and Bedrock

Map Key	Number of Records	Direction/ Distance (m)	Elev/Diff (m)	Site	DB
<u>Materials Interval</u>					
Formation ID:			1003009507		
Layer:			2		
Color:			6		
General Color:			BROWN		
Mat1:			05		
Most Common Material:			CLAY		
Mat2:			06		
Other Materials:			SILT		
Mat3:			85		
Other Materials:			SOFT		
Formation Top Depth:			0.6		
Formation End Depth:			3.35		
Formation End Depth UOM:			m		
<u>Overburden and Bedrock</u>					
<u>Materials Interval</u>					
Formation ID:			1003009508		
Layer:			3		
Color:			2		
General Color:			GREY		
Mat1:			26		
Most Common Material:			ROCK		
Mat2:					
Other Materials:					
Mat3:					
Other Materials:					
Formation Top Depth:			3.35		
Formation End Depth:			5.18		
Formation End Depth UOM:			m		
<u>Annular Space/Abandonment</u>					
<u>Sealing Record</u>					
Plug ID:			1003009510		
Layer:			1		
Plug From:			0		
Plug To:			0.3		
Plug Depth UOM:			m		
<u>Annular Space/Abandonment</u>					
<u>Sealing Record</u>					
Plug ID:			1003009512		
Layer:			3		
Plug From:			1.83		
Plug To:			5.18		
Plug Depth UOM:			m		
<u>Annular Space/Abandonment</u>					
<u>Sealing Record</u>					
Plug ID:			1003009511		
Layer:			2		
Plug From:			0.3		
Plug To:			1.83		
Plug Depth UOM:			m		
<u>Method of Construction & Well</u>					
<u>Use</u>					

Map Key	Number of Records	Direction/ Distance (m)	Elev/Diff (m)	Site	DB
Method Construction ID:					
Method Construction Code:		D			
Method Construction:		Direct Push			
Other Method Construction:					
<u>Pipe Information</u>					
Pipe ID:		1003009505			
Casing No:		0			
Comment:					
Alt Name:					
<u>Construction Record - Casing</u>					
Casing ID:		1003009514			
Layer:		1			
Material:		5			
Open Hole or Material:		PLASTIC			
Depth From:		0			
Depth To:		2.13			
Casing Diameter:		3.45			
Casing Diameter UOM:		cm			
Casing Depth UOM:		m			
<u>Construction Record - Screen</u>					
Screen ID:		1003009515			
Layer:		1			
Slot:		10			
Screen Top Depth:		2.13			
Screen End Depth:		5.18			
Screen Material:		5			
Screen Depth UOM:		m			
Screen Diameter UOM:		cm			
Screen Diameter:		4.21			
<u>Hole Diameter</u>					
Hole ID:		1003009509			
Diameter:					
Depth From:					
Depth To:					
Hole Depth UOM:		m			
Hole Diameter UOM:		cm			

20

1 of 1

NNW/79.9

63.9 / 0.00

Ottawa ON

WWIS

Well ID: 7133809
Construction Date:
Primary Water Use: Monitoring and Test Hole
Sec. Water Use: 0
Final Well Status: Monitoring and Test Hole
Water Type:
Casing Material:
Audit No: Z106671
Tag: A090935
Construction Method:
Elevation (m):
Elevation Reliability:
Depth to Bedrock:

Data Entry Status:
Data Src:
Date Received: 11/13/2009
Selected Flag: Yes
Abandonment Rec:
Contractor: 7241
Form Version: 7
Owner:
Street Name: 366 PARKDALE AVE.
County: OTTAWA-CARLETON
Municipality: OTTAWA CITY
Site Info: WKQ-001799
Lot:

Map Key	Number of Records	Direction/ Distance (m)	Elev/Diff (m)	Site	DB
Well Depth: Overburden/Bedrock: Pump Rate: Static Water Level: Flowing (Y/N): Flow Rate: Clear/Cloudy:				Concession: Concession Name: Easting NAD83: Northing NAD83: Zone: UTM Reliability:	
<u>Bore Hole Information</u>					
Bore Hole ID: DP2BR: Spatial Status: Code OB: Code OB Desc: Open Hole: Cluster Kind: Date Completed: Remarks: Elevrc Desc: Location Source Date: Improvement Location Source: Improvement Location Method: Source Revision Comment: Supplier Comment:	1002816257			Elevation: Elevrc: Zone: East83: North83: Org CS: UTMRC: UTMRC Desc: Location Method:	63.769172 18 442885 5027769 UTM83 4 margin of error : 30 m - 100 m wwr
<u>Overburden and Bedrock</u>					
<u>Materials Interval</u>					
Formation ID: Layer: Color: General Color: Mat1: Most Common Material: Mat2: Other Materials: Mat3: Other Materials: Formation Top Depth: Formation End Depth: Formation End Depth UOM:	1003009595				
Formation ID: Layer: Color: General Color: Mat1: Most Common Material: Mat2: Other Materials: Mat3: Other Materials: Formation Top Depth: Formation End Depth: Formation End Depth UOM:	1003009597				
Formation ID: Layer: Color: General Color: Mat1: Most Common Material: Mat2: Other Materials: Mat3: Other Materials: Formation Top Depth: Formation End Depth: Formation End Depth UOM:	1003009597				
<u>Overburden and Bedrock</u>					
<u>Materials Interval</u>					
Formation ID: Layer: Color: General Color: Mat1: Most Common Material: Mat2: Other Materials: Mat3: Other Materials: Formation Top Depth: Formation End Depth: Formation End Depth UOM:	1003009597				
Formation ID: Layer: Color: General Color: Mat1: Most Common Material: Mat2: Other Materials: Mat3: Other Materials: Formation Top Depth: Formation End Depth: Formation End Depth UOM:	1003009597				
<u>Overburden and Bedrock</u>					
<u>Materials Interval</u>					

Map Key	Number of Records	Direction/ Distance (m)	Elev/Diff (m)	Site	DB
Formation ID:		1003009596			
Layer:		2			
Color:		6			
General Color:		BROWN			
Mat1:		05			
Most Common Material:		CLAY			
Mat2:		06			
Other Materials:		SILT			
Mat3:		85			
Other Materials:		SOFT			
Formation Top Depth:		0.6			
Formation End Depth:		2.44			
Formation End Depth UOM:		m			
<u>Annular Space/Abandonment Sealing Record</u>					
Plug ID:		1003009600			
Layer:		1			
Plug From:		0			
Plug To:		0.3			
Plug Depth UOM:		m			
<u>Annular Space/Abandonment Sealing Record</u>					
Plug ID:		1003009602			
Layer:		3			
Plug From:		2.74			
Plug To:		6.1			
Plug Depth UOM:		m			
<u>Annular Space/Abandonment Sealing Record</u>					
Plug ID:		1003009601			
Layer:		2			
Plug From:		0.3			
Plug To:		2.74			
Plug Depth UOM:		m			
<u>Method of Construction & Well Use</u>					
Method Construction ID:					
Method Construction Code:		D			
Method Construction:		Direct Push			
Other Method Construction:					
<u>Pipe Information</u>					
Pipe ID:		1003009594			
Casing No:		0			
Comment:					
Alt Name:					
<u>Construction Record - Casing</u>					
Casing ID:		1003009604			
Layer:		1			

Map Key	Number of Records	Direction/ Distance (m)	Elev/Diff (m)	Site	DB
Material:					
	5				
Open Hole or Material:					
	PLASTIC				
Depth From:					
	0				
Depth To:					
	3.1				
Casing Diameter:					
	3.45				
Casing Diameter UOM:					
	cm				
Casing Depth UOM:					
	m				
<u>Construction Record - Screen</u>					
Screen ID:					
	1003009605				
Layer:					
	1				
Slot:					
	10				
Screen Top Depth:					
	3.1				
Screen End Depth:					
	6.1				
Screen Material:					
	5				
Screen Depth UOM:					
	m				
Screen Diameter UOM:					
	cm				
Screen Diameter:					
	4.21				
<u>Hole Diameter</u>					
Hole ID:					
	1003009598				
Diameter:					
	8.25				
Depth From:					
	0				
Depth To:					
	2.44				
Hole Depth UOM:					
	m				
Hole Diameter UOM:					
	cm				
<u>Hole Diameter</u>					
Hole ID:					
	1003009599				
Diameter:					
	5.71				
Depth From:					
	2.44				
Depth To:					
	6.1				
Hole Depth UOM:					
	m				
Hole Diameter UOM:					
	cm				
21	1 of 5	NE/87.2	62.8 / -1.03	785730 ONTARIO INC 1175 WELLINGTON ST OTTAWA ON K1Y 2Y9	PRT
Location ID:					
	11139				
Type:					
	retail				
Expiry Date:					
	1990-08-31				
Capacity (L):					
	19380				
Licence #:					
	0055276001				
21	2 of 5	NE/87.2	62.8 / -1.03	785730 ONTARIO INC 1175 WELLINGTON ST OTTAWA ON K1Y2Y9	PRT
Location ID:					
	11139				
Type:					
	retail				
Expiry Date:					
	1991-03-31				
Capacity (L):					
	5000				
Licence #:					
	0034246001				

Map Key	Number of Records	Direction/ Distance (m)	Elev/Diff (m)	Site	DB
21	3 of 5	NE/87.2	62.8 / -1.03	PRIVATE OWNER 395 PARKDALE TRANSPORT TRUCK (CARGO) OTTAWA ON K1Y 4V4	SPL
Ref No: 185676 Site No: Incident Dt: 8/30/2000 Year: Incident Cause: OTHER CONTAINER LEAK Incident Event: Contaminant Code: Contaminant Name: Contaminant Limit 1: Contam Limit Freq 1: Contaminant UN No 1: Environment Impact: POSSIBLE Nature of Impact: Air Pollution Receiving Medium: AIR Receiving Env: MOE Response: Dt MOE Arvl on Scn: MOE Reported Dt: 8/30/2000 Dt Document Closed: Incident Reason: UNKNOWN Site Name: Site County/District: Site Geo Ref Meth: Incident Summary: PICKUP TRUCK-TANK LEAK OF NAPTHA(?) GAS TO ATM POLICE/FIRE ON SCENE Contaminant Qty:		Discharger Report: Material Group: Health/Env Conseq: Client Type: Sector Type: Agency Involved: Nearest Watercourse: Site Address: Site District Office: Site Postal Code: Site Region: Site Municipality: 20107 Site Lot: Site Conc: Northing: Easting: POLICE, FIRE (OTTAWA) Site Geo Ref Accu: Site Map Datum: SAC Action Class: Source Type:			
21	4 of 5	NE/87.2	62.8 / -1.03	785730 ONTARIO INC 1175 WELLINGTON ST OTTAWA ON	EXP
Instance No: 9650943 Instance ID: 392220 Instance Type: FS Facility Description: Fuels Safety Propane Filling Plant > 5000 USW Status: EXPIRED TSSA Program Area: Maximum Hazard Rank: Facility Type: Expired Date:					
21	5 of 5	NE/87.2	62.8 / -1.03	785730 ONTARIO INC 1175 WELLINGTON ST OTTAWA ON K1Y 2Y9	EXP
Instance No: 9809517 Instance ID: Instance Type: FS Facility Description: Status: EXPIRED TSSA Program Area: Maximum Hazard Rank: Facility Type: Expired Date: 9/1/1990					
22	1 of 1	WNW/94.5	63.9 / 0.00	Ottawa ON	WWIS

Map Key	Number of Records	Direction/ Distance (m)	Elev/Diff (m)	Site	DB
Well ID:	7180987			Data Entry Status:	
Construction Date:				Data Src:	
Primary Water Use:	Test Hole			Date Received:	5/17/2012
Sec. Water Use:				Selected Flag:	Yes
Final Well Status:	0			Abandonment Rec:	
Water Type:				Contractor:	6964
Casing Material:				Form Version:	7
Audit No:	Z134685			Owner:	
Tag:	A132244			Street Name:	22 HAMILTON AVE
Construction Method:				County:	OTTAWA-CARLETON
Elevation (m):				Municipality:	NEPEAN TOWNSHIP
Elevation Reliability:				Site Info:	
Depth to Bedrock:				Lot:	
Well Depth:				Concession:	
Overburden/Bedrock:				Concession Name:	
Pump Rate:				Easting NAD83:	
Static Water Level:				Northing NAD83:	
Flowing (Y/N):				Zone:	
Flow Rate:				UTM Reliability:	
Clear/Cloudy:					

Bore Hole Information

Bore Hole ID:	1003781316	Elevation:	63.679019
DP2BR:		Elevrc:	
Spatial Status:		Zone:	18
Code OB:		East83:	442830
Code OB Desc:		North83:	5027746
Open Hole:		Org CS:	UTM83
Cluster Kind:		UTMRC:	4
Date Completed:	3/30/2012	UTMRC Desc:	margin of error : 30 m - 100 m
Remarks:		Location Method:	wwr
Elevrc Desc:			
Location Source Date:			
Improvement Location Source:			
Improvement Location Method:			
Source Revision Comment:			
Supplier Comment:			

Overburden and Bedrock

Materials Interval

Formation ID:	1004310004
Layer:	6
Color:	
General Color:	
Mat1:	13
Most Common Material:	BOULDERS
Mat2:	
Other Materials:	
Mat3:	
Other Materials:	
Formation Top Depth:	2.45
Formation End Depth:	3.7
Formation End Depth UOM:	m

Overburden and Bedrock

Materials Interval

Formation ID:	1004310002
Layer:	4
Color:	2
General Color:	GREY

Map Key	Number of Records	Direction/ Distance (m)	Elev/Diff (m)	Site	DB
Mat1:		06			
Most Common Material:		SILT			
Mat2:					
Other Materials:					
Mat3:					
Other Materials:					
Formation Top Depth:		0.62			
Formation End Depth:		0.91			
Formation End Depth UOM:		m			
<u>Overburden and Bedrock Materials Interval</u>					
Formation ID:		1004309999			
Layer:		1			
Color:					
General Color:					
Mat1:					
Most Common Material:					
Mat2:					
Other Materials:					
Mat3:		60			
Other Materials:		CEMENTED			
Formation Top Depth:		0			
Formation End Depth:		0.06			
Formation End Depth UOM:		m			
<u>Overburden and Bedrock Materials Interval</u>					
Formation ID:		1004310000			
Layer:		2			
Color:					
General Color:					
Mat1:					
Most Common Material:					
Mat2:					
Other Materials:					
Mat3:		11			
Other Materials:		GRAVEL			
Formation Top Depth:		0.06			
Formation End Depth:		0.15			
Formation End Depth UOM:		m			
<u>Overburden and Bedrock Materials Interval</u>					
Formation ID:		1004310001			
Layer:		3			
Color:		6			
General Color:		BROWN			
Mat1:		06			
Most Common Material:		SILT			
Mat2:		81			
Other Materials:		SANDY			
Mat3:		65			
Other Materials:		DARK-COLOURED			
Formation Top Depth:		0.15			
Formation End Depth:		0.62			
Formation End Depth UOM:		m			
<u>Overburden and Bedrock</u>					

Map Key	Number of Records	Direction/ Distance (m)	Elev/Diff (m)	Site	DB
<u>Materials Interval</u>					
Formation ID:		1004310003			
Layer:		5			
Color:		2			
General Color:		GREY			
Mat1:		05			
Most Common Material:		CLAY			
Mat2:		84			
Other Materials:		SILTY			
Mat3:					
Other Materials:					
Formation Top Depth:		0.91			
Formation End Depth:		2.45			
Formation End Depth UOM:		m			
<u>Annular Space/Abandonment Sealing Record</u>					
Plug ID:		1004310012			
Layer:		2			
Plug From:		1.3			
Plug To:		3.7			
Plug Depth UOM:		m			
<u>Annular Space/Abandonment Sealing Record</u>					
Plug ID:		1004310011			
Layer:		1			
Plug From:		0			
Plug To:		1.3			
Plug Depth UOM:		m			
<u>Method of Construction & Well Use</u>					
Method Construction ID:					
Method Construction Code:		7			
Method Construction:		Diamond			
Other Method Construction:					
<u>Pipe Information</u>					
Pipe ID:		1004309998			
Casing No:		0			
Comment:					
Alt Name:					
<u>Construction Record - Casing</u>					
Casing ID:		1004310007			
Layer:		1			
Material:		5			
Open Hole or Material:		PLASTIC			
Depth From:		0			
Depth To:		1.5			
Casing Diameter:		3.5			
Casing Diameter UOM:		cm			
Casing Depth UOM:		m			

Map Key	Number of Records	Direction/ Distance (m)	Elev/Diff (m)	Site	DB
<u>Construction Record - Screen</u>					
Screen ID:		1004310008			
Layer:		1			
Slot:		10			
Screen Top Depth:		1.5			
Screen End Depth:		3.7			
Screen Material:		5			
Screen Depth UOM:		m			
Screen Diameter UOM:		cm			
Screen Diameter:		4.1			
<u>Water Details</u>					
Water ID:		1004310006			
Layer:		1			
Kind Code:					
Kind:					
Water Found Depth:		2.52			
Water Found Depth UOM:		m			
<u>Hole Diameter</u>					
Hole ID:		1004310005			
Diameter:		7.5			
Depth From:		0			
Depth To:		3.7			
Hole Depth UOM:		m			
Hole Diameter UOM:		cm			
<u>23</u>	1 of 1	WNW/94.8	63.9 / 0.00	22 Hamilton Ave N Ottawa ON K1Y 1B6	EHS
Order No:	20120312021			Nearest Intersection:	
Status:	C			Municipality:	Ottawa
Report Type:	Standard Report			Client Prov/State:	ON
Report Date:	3/21/2012 2:55:11 PM			Search Radius (km):	0.25
Date Received:	3/12/2012 2:52:27 PM			X:	-75.730504
Previous Site Name:				Y:	45.400874
Lot/Building Size:	4500 sq ft				
Additional Info Ordered:	Fire Insur. Maps and/or Site Plans; Title Searches				
<u>24</u>	1 of 1	ESE/103.1	63.9 / 0.00	425 PARKDALE AVENUE, OTTAWA ON	INC
Incident No:	1484206				
Incident ID:					
Attribute Category:	FS-Perform L1 Incident Insp				
Status Code:					
Incident Location:	425 PARKDALE AVENUE, OTTAWA - FIRE				
Drainage System:					
Sub Surface Contam.:					
Aff. Prop. Use Water:					
Contam. Migrated:					
Contact Natural Env.:					
Near Body of Water:					
Approx. Quant. Rel.:					
Equipment Model:					
Serial No:					
Residential App. Type:					
Commercial App. Type:					
Industrial App. Type:					

Map Key	Number of Records	Direction/ Distance (m)	Elev/Diff (m)	Site	DB
Institutional App. Type: Venting Type: Vent Connector Mater: Vent Chimney Mater: Pipeline Type: Pipeline Involved: Pipe Material: Depth Ground Cover: Regulator Location: Regulator Type: Operation Pressure: Liquid Prop Make: Liquid Prop Model: Liquid Prop Serial No: Equipment Type: Cylinder Capacity: Cylinder Capac. Units: Cylinder Material Type: Tank Capacity: Fuels Occurrence Type: Fire Fuel Type Involved: Natural Gas Date of Occurrence: 2014/09/23 00:00:00 Time of Occurrence: NULL Occur Insp Start Date: 2014/09/23 00:00:00 Any Health Impact: No Any Environmental Impact: No Was Service Interrupted: Yes Was Property Damaged: Yes Operation Type Involved: Institution (incl.hospital,school,government etc.) Enforcement Policy: NULL Prc Escalation Required: NULL Task No: 5190071 Notes: Occurrence Narrative: Fire at natural gas boiler which melted wiring. No damage to building or fire suppression used. Tank Material Type: Tank Storage Type: Tank Location Type: Pump Flow Rate Capac: Liquid Prop Notes:					

25	1 of 9	NNE/115.4	62.9 / -1.00	UNKNOWN OFFICE BLDG AT 383 PARKDALE AVE IN THE SUMP PUMP HOLES IN PARKING GARAGE OTTAWA CITY ON K1Y 4R4	SPL
Ref No:	2477			Discharger Report:	
Site No:				Material Group:	
Incident Dt:	4/15/1988			Health/Env Conseq:	
Year:				Client Type:	
Incident Cause:	UNKNOWN			Sector Type:	
Incident Event:				Agency Involved:	
Contaminant Code:				Nearest Watercourse:	
Contaminant Name:				Site Address:	
Contaminant Limit 1:				Site District Office:	
Contam Limit Freq 1:				Site Postal Code:	
Contaminant UN No 1:				Site Region:	
Environment Impact:				Site Municipality:	20101
Nature of Impact:				Site Lot:	
Receiving Medium:	WATER			Site Conc:	
Receiving Env:				Northing:	
MOE Response:				Easting:	
Dt MOE Arvl on Scrn:				Site Geo Ref Accu:	
MOE Reported Dt:	4/16/1988			Site Map Datum:	
Dt Document Closed:				SAC Action Class:	

Map Key	Number of Records	Direction/ Distance (m)	Elev/Diff (m)	Site	DB
Incident Reason: UNKNOWN Site Name: Site County/District: Site Geo Ref Meth: Incident Summary: GASOLINE ODOUR IN OFFICE BLDG FROM SUMP PUMP AREA IN THE PARKING GARAGE. Contaminant Qty:				Source Type:	
25	2 of 9	NNE/115.4	62.9 / -1.00	Myropen Publications Ltd. 383 Parkdale Ave Suite 402 Ottawa ON K1Y 4R4	SCT
Established: Plant Size (ft²): Employment:		1932			
Employment:		5			
--Details-- Description: SIC/NAICS Code:		Periodical Publishers 511120			
25	3 of 9	NNE/115.4	62.9 / -1.00	GEM Software Scheduling 383 Parkdale Av Suite 304 Ottawa ON K1Y 4R4	SCT
Established: Plant Size (ft²): Employment:					
25	4 of 9	NNE/115.4	62.9 / -1.00	Rosemount Family Health Organization Suite 309 - 383 Parkdale Avenue Ottawa ON K1Y 4R4	GEN
Generator No: Status: Approval Years: Contam. Facility: MHSW Facility: SIC Code: SIC Description:		ON3346215 2015 No No 621110 OFFICES OF PHYSICIANS		PO Box No: Country: Choice of Contact: Co Admin: Phone No Admin:	
				Canada CO_OFFICIAL	
Detail(s) Waste Class: Waste Class Desc:		312 PATHOLOGICAL WASTES			
25	5 of 9	NNE/115.4	62.9 / -1.00	Rosemount Family Health Organization Suite 309 - 383 Parkdale Avenue Ottawa ON K1Y 4R4	GEN
Generator No: Status: Approval Years: Contam. Facility: MHSW Facility: SIC Code: SIC Description:		ON3346215 2016 No No 621110 OFFICES OF PHYSICIANS		PO Box No: Country: Choice of Contact: Co Admin: Phone No Admin:	
				Canada CO_OFFICIAL	
Detail(s)					

Map Key	Number of Records	Direction/ Distance (m)	Elev/Diff (m)	Site	DB
Waste Class:		312			
Waste Class Desc:		PATHOLOGICAL WASTES			
25	6 of 9	NNE/115.4	62.9 / -1.00	Rosemount Family Health Organization Suite 309 - 383 Parkdale Avenue Ottawa ON K1Y 4R4	GEN
Generator No:	ON3346215			PO Box No:	
Status:	Registered			Country:	Canada
Approval Years:	As of Dec 2018			Choice of Contact:	
Contam. Facility:				Co Admin:	
MHSW Facility:				Phone No Admin:	
SIC Code:					
SIC Description:					
<u>Detail(s)</u>					
Waste Class:		312 P			
Waste Class Desc:		Pathological wastes			
25	7 of 9	NNE/115.4	62.9 / -1.00	GEM Health Care Services (2011) Inc. 383 Parkdale Avenue, Suite 304 Ottawa ON K1Y 4R4	GEN
Generator No:	ON8857995			PO Box No:	
Status:	Registered			Country:	Canada
Approval Years:	As of Dec 2018			Choice of Contact:	
Contam. Facility:				Co Admin:	
MHSW Facility:				Phone No Admin:	
SIC Code:					
SIC Description:					
<u>Detail(s)</u>					
Waste Class:		312 P			
Waste Class Desc:		Pathological wastes			
25	8 of 9	NNE/115.4	62.9 / -1.00	GEM Health Care Services (2011) Inc. 383 Parkdale Avenue, Suite 304 Ottawa ON K1Y 4R4	GEN
Generator No:	ON8857995			PO Box No:	
Status:	Registered			Country:	Canada
Approval Years:	As of Oct 2019			Choice of Contact:	
Contam. Facility:				Co Admin:	
MHSW Facility:				Phone No Admin:	
SIC Code:					
SIC Description:					
<u>Detail(s)</u>					
Waste Class:		312 P			
Waste Class Desc:		Pathological wastes			
25	9 of 9	NNE/115.4	62.9 / -1.00	Rosemount Family Health Organization Suite 309 - 383 Parkdale Avenue Ottawa ON K1Y 4R4	GEN
Generator No:	ON3346215			PO Box No:	

Map Key	Number of Records	Direction/ Distance (m)	Elev/Diff (m)	Site	DB
SIC Code: 6399 SIC Description: OTHER VEH. SERVICES					
<u>Detail(s)</u>					
Waste Class: 252 Waste Class Desc: WASTE OILS & LUBRICANTS					
28	1 of 25	E/123.6	63.9 / 0.00	SALVATION ARMY GRACE GENERAL HOSPITAL 1156 WELLINGTON STREET OTTAWA CITY ON K1Y 2Z3	CA
Certificate #: 8-4143-87- Application Year: 87 Issue Date: 10/3/1989 Approval Type: Industrial air Status: Cancelled Application Type: Client Name: Client Address: Client City: Client Postal Code: Project Description: BIOMEDICAL INCIN. Contaminants: Nitrogen Oxides, Suspended Particulate Matter, Hydrogen Chloride Emission Control: No Controls					
28	2 of 25	E/123.6	63.9 / 0.00	SALVATION ARMY GRACE HOSPITAL BUILDING ENGINEER; 1156 WELLINGTON STREET OTTAWA ON K1Y 2Z3	NPCB
Company Code: O0979 Industry: School/Care/Facility Site Status: Transaction Date: 10/9/1991 Inspection Date: 3/20/1991					
28	3 of 25	E/123.6	63.9 / 0.00	GRACE GENERAL HOSPITAL 1156 WELLINGTON STREET OTTAWA ON K1Y 2Z3	NPCB
Company Code: F1505 Industry: Site Status: Transaction Date: 1/29/1996 Inspection Date:					
<u>--Details--</u>					
Label: Serial No.: PCB Type/Code: Askarel Location: Item/State: No. of Items: Manufacturer: Status: Stored for Disposal Contents: 296.00 KG					
Label:					

Map Key	Number of Records	Direction/ Distance (m)	Elev/Diff (m)	Site	DB
Serial No.: PCB Type/Code: Askarel Location: Item/State: No. of Items: Manufacturer: Status: Stored for Disposal Contents: 1057.00 KG					
28	4 of 25	E/123.6	63.9 / 0.00	GRACE GENERAL HOSPITAL 1156 WELLINGTON STREET WELLINGTON STREET OTTAWA ON K1Y 2Z3	NPCB
Company Code: F1322 Industry: Site Status: Transaction Date: Inspection Date:					
--Details--					
Label: Serial No.: PCB Type/Code: Location: Item/State: No. of Items: Manufacturer: Status: In-Storage Contents:					
28	5 of 25	E/123.6	63.9 / 0.00	SALVATION ARMY GRACE GENERAL HOSPITAL 1156 WELLINGTON ST. OTTAWA CITY ON K1Y 2Z3	CA
Certificate #: 8-4009-85-000 Application Year: 85 Issue Date: 11/24/88 Approval Type: Industrial air Status: Application Cancelled Application Type: Client Name: Client Address: Client City: Client Postal Code: Project Description: LETTER SENT NOV. 23/88 Contaminants: Emission Control:					
28	6 of 25	E/123.6	63.9 / 0.00	SALVATION ARMY GRACE GENERAL HOSPITAL 1156 WELLINGTON ST. OTTAWA CITY ON K1Y 2Z3	CA
Certificate #: 8-4009-85-000 Application Year: 85 Issue Date: 3/22/89 Approval Type: Industrial air Status: Application Cancelled					

Map Key	Number of Records	Direction/ Distance (m)	Elev/Diff (m)	Site	DB
---------	-------------------	----------------------------	------------------	------	----

Application Type:
 Client Name:
 Client Address:
 Client City:
 Client Postal Code:
 Project Description:
 Contaminants:
 Emission Control:

28	7 of 25	E/123.6	63.9 / 0.00	1156 Wellington Street Ottawa ON K1Y 2Z3	EHS
--------------------	---------	---------	-------------	---	-----

Order No:	20000324001	Nearest Intersection:	Parkdale Ave W & Rosemount Ave E
Status:	C	Municipality:	Ottawa Carlton
Report Type:	Complete Report	Client Prov/State:	ON
Report Date:	3/28/00	Search Radius (km):	0.25
Date Received:	3/24/00	X:	-75.727646
Previous Site Name:		Y:	45.401205
Lot/Building Size:			
Additional Info Ordered:			

28	8 of 25	E/123.6	63.9 / 0.00	GRACE GENERAL HOSPITAL 1156 WELLINGTON STREET OTTAWA ON K1Y 2Z3	OPCB
--------------------	---------	---------	-------------	---	------

Year: 1998
 Site Number: 40290A022
 Name Owner:
 Additional Site Information:

--Details--

Quantity:	218.00
Address Site:	
Description:	Weight of Bulk Liquid with High Level PCBs (>1000 ppm) kg
Quantity:	1.00
Address Site:	
Description:	Number of Transformers with High Level PCBs (>1000 ppm)
Quantity:	1.00
Address Site:	
Description:	Number of Drums of Ballasts with High Level PCBs (>1000 ppm)
Quantity:	200.00
Address Site:	
Description:	Calculated Weight (Kg) of Drums of Ballasts with High Level PCBs (>1000 ppm)
Quantity:	1.00
Address Site:	
Description:	Number of Drums of Other Material with High Level PCBs (>1000 ppm)
Quantity:	150.00
Address Site:	
Description:	Calculated Weight (Kg) of Drums of Other Material with High Level PCBs (>1000 ppm) kg

28	9 of 25	E/123.6	63.9 / 0.00	GRACE GENERAL HOSPITAL 1156 WELLINGTON STREET OTTAWA ON K1Y 2Z3	OPCB
--------------------	---------	---------	-------------	---	------

Year: 1999

Map Key	Number of Records	Direction/ Distance (m)	Elev/Diff (m)	Site	DB
Site Number:		40290A022			
Name Owner:					
Additional Site Information:					
--Details--					
Quantity:		218.00			
Address Site:					
Description:		Weight of Bulk Liquid with High Level PCBs (>1000 ppm) kg			
Quantity:		1.00			
Address Site:					
Description:		Number of Transformers with High Level PCBs (>1000 ppm)			
Quantity:		1.00			
Address Site:					
Description:		Number of Drums of Ballasts with High Level PCBs (>1000 ppm)			
Quantity:		200.00			
Address Site:					
Description:		Calculated Weight (Kg) of Drums of Ballasts with High Level PCBs (>1000 ppm)			
Quantity:		1.00			
Address Site:					
Description:		Number of Drums of Other Material with High Level PCBs (>1000 ppm)			
Quantity:		150.00			
Address Site:					
Description:		Calculated Weight (Kg) of Drums of Other Material with High Level PCBs (>1000 ppm) kg			

28	10 of 25	E/123.6	63.9 / 0.00	GRACE GENERAL HOSPITAL 1156 WELLINGTON STREET OTTAWA ON K1Y 2Z3	OPCB
Year:		2000			
Site Number:		40290A022			
Name Owner:					
Additional Site Information:					
--Details--					
Quantity:		218.00			
Address Site:					
Description:		Weight of Bulk Liquid with High Level PCBs (>1000 ppm) kg			
Quantity:		1.00			
Address Site:					
Description:		Number of Transformers with High Level PCBs (>1000 ppm)			
Quantity:		1.00			
Address Site:					
Description:		Number of Drums of Ballasts with High Level PCBs (>1000 ppm)			
Quantity:		200.00			
Address Site:					
Description:		Calculated Weight (Kg) of Drums of Ballasts with High Level PCBs (>1000 ppm)			
Quantity:		1.00			
Address Site:					
Description:		Number of Drums of Other Material with High Level PCBs (>1000 ppm)			
Quantity:		150.00			
Address Site:					
Description:		Calculated Weight (Kg) of Drums of Other Material with High Level PCBs (>1000 ppm) kg			

Map Key	Number of Records	Direction/ Distance (m)	Elev/Diff (m)	Site	DB
28	11 of 25	E/123.6	63.9 / 0.00	GRACE GENERAL HOSPITAL 1156 WELLINGTON STREET OTTAWA ON K1Y 2Z3	OPCB
Year:		1995			
Site Number:		40290A022			
Name Owner:					
Additional Site Information:					
--Details--					
Quantity:		283.00			
Address Site:					
Description:		Weight of Bulk Liquid with High Level PCBs (>1000 ppm) kg			
Quantity:		1.00			
Address Site:					
Description:		Number of Drums of Ballasts with High Level PCBs (>1000 ppm)			
Quantity:		200.00			
Address Site:					
Description:		Weight of Drums of Ballasts with High Level PCBs (>1000 ppm) kg			
28	12 of 25	E/123.6	63.9 / 0.00	SALVATION ARMY GRACE GENERAL HOSP. 1156 WELLINGTON STREET, OTTAWA, ON K1Y 2Z3	GEN
Generator No:		ON0389300		PO Box No:	
Status:				Country:	
Approval Years:		86,87,88		Choice of Contact:	
Contam. Facility:				Co Admin:	
MHSW Facility:				Phone No Admin:	
SIC Code:		8611			
SIC Description:		GENERAL HOSPITALS			
Detail(s)					
Waste Class:		212			
Waste Class Desc:		ALIPHATIC SOLVENTS			
Waste Class:		312			
Waste Class Desc:		PATHOLOGICAL WASTES			
28	13 of 25	E/123.6	63.9 / 0.00	SALVATION ARMY GRACE GENERAL HOSP. 1156 WELLINGTON STREET OTTAWA ON K1Y 2Z3	GEN
Generator No:		ON0389300		PO Box No:	
Status:				Country:	
Approval Years:		89,90		Choice of Contact:	
Contam. Facility:				Co Admin:	
MHSW Facility:				Phone No Admin:	
SIC Code:		8611			
SIC Description:		GENERAL HOSPITALS			
Detail(s)					
Waste Class:		212			
Waste Class Desc:		ALIPHATIC SOLVENTS			

Map Key	Number of Records	Direction/ Distance (m)	Elev/Diff (m)	Site	DB
Waste Class:		221			
Waste Class Desc:		LIGHT FUELS			
Waste Class:		312			
Waste Class Desc:		PATHOLOGICAL WASTES			
28	14 of 25	E/123.6	63.9 / 0.00	SALVATION ARMY GRACE GENERAL HOSPITAL 1156 WELLINGTON STREET OTTAWA ON K1Y 2Z4	GEN
Generator No:		ON0389300		PO Box No:	
Status:				Country:	
Approval Years:		92,93,94,95,96,97,98,99,00,01		Choice of Contact:	
Contam. Facility:				Co Admin:	
MHSW Facility:				Phone No Admin:	
SIC Code:		8611			
SIC Description:		GENERAL HOSPITALS			
<u>Detail(s)</u>					
Waste Class:		121			
Waste Class Desc:		ALKALINE WASTES - HEAVY METALS			
Waste Class:		145			
Waste Class Desc:		PAINT/PIGMENT/COATING RESIDUES			
Waste Class:		148			
Waste Class Desc:		INORGANIC LABORATORY CHEMICALS			
Waste Class:		212			
Waste Class Desc:		ALIPHATIC SOLVENTS			
Waste Class:		221			
Waste Class Desc:		LIGHT FUELS			
Waste Class:		243			
Waste Class Desc:		PCB'S			
Waste Class:		252			
Waste Class Desc:		WASTE OILS & LUBRICANTS			
Waste Class:		261			
Waste Class Desc:		PHARMACEUTICALS			
Waste Class:		263			
Waste Class Desc:		ORGANIC LABORATORY CHEMICALS			
Waste Class:		312			
Waste Class Desc:		PATHOLOGICAL WASTES			
Waste Class:		112			
Waste Class Desc:		ACID WASTE - HEAVY METALS			
28	15 of 25	E/123.6	63.9 / 0.00	The Salvation Army 1156 Wellington Street Ottawa ON	CA
Certificate #:		8841-5DUP2U			
Application Year:		2002			
Issue Date:		10/22/2002			
Approval Type:		Air			

Map Key	Number of Records	Direction/ Distance (m)	Elev/Diff (m)	Site	DB
Status: Application Type: Client Name: Client Address: Client City: Client Postal Code: Project Description: Contaminants: Emission Control:		Approved			
28	16 of 25	E/123.6	63.9 / 0.00	The Salvation Army Ottawa Grace Manor 1156 Wellington Street Ottawa ON K1Y2Z3	GEN
Generator No:	ON6372542			PO Box No:	
Status:				Country:	
Approval Years:	2010			Choice of Contact:	
Contam. Facility:				Co Admin:	
MHSW Facility:				Phone No Admin:	
SIC Code:	623110				
SIC Description:	Nursing Care Facilities				
<u>Detail(s)</u>					
Waste Class:	261				
Waste Class Desc:	PHARMACEUTICALS				
Waste Class:	312				
Waste Class Desc:	PATHOLOGICAL WASTES				
28	17 of 25	E/123.6	63.9 / 0.00	The Salvation Army Ottawa Grace Manor 1156 Wellington Street Ottawa ON K1Y2Z3	GEN
Generator No:	ON6372542			PO Box No:	
Status:				Country:	
Approval Years:	2011			Choice of Contact:	
Contam. Facility:				Co Admin:	
MHSW Facility:				Phone No Admin:	
SIC Code:	623110				
SIC Description:	Nursing Care Facilities				
<u>Detail(s)</u>					
Waste Class:	312				
Waste Class Desc:	PATHOLOGICAL WASTES				
Waste Class:	261				
Waste Class Desc:	PHARMACEUTICALS				
28	18 of 25	E/123.6	63.9 / 0.00	The Salvation Army Ottawa Grace Manor 1156 Wellington Street Ottawa ON K1Y2Z3	GEN
Generator No:	ON6372542			PO Box No:	
Status:				Country:	
Approval Years:	2012			Choice of Contact:	
Contam. Facility:				Co Admin:	
MHSW Facility:				Phone No Admin:	
SIC Code:	623110				
SIC Description:	Nursing Care Facilities				

Map Key	Number of Records	Direction/ Distance (m)	Elev/Diff (m)	Site	DB
<u>Detail(s)</u>					
Waste Class:		312			
Waste Class Desc:		PATHOLOGICAL WASTES			
Waste Class:		261			
Waste Class Desc:		PHARMACEUTICALS			
<u>28</u>	19 of 25	E/123.6	63.9 / 0.00	The Salvation Army Ottawa Grace Manor 1156 Wellington Street Ottawa ON	GEN
Generator No:	ON6372542			PO Box No:	
Status:				Country:	
Approval Years:	2013			Choice of Contact:	
Contam. Facility:				Co Admin:	
MHSW Facility:				Phone No Admin:	
SIC Code:	623110				
SIC Description:					
<u>Detail(s)</u>					
Waste Class:		261			
Waste Class Desc:		PHARMACEUTICALS			
Waste Class:		312			
Waste Class Desc:		PATHOLOGICAL WASTES			
<u>28</u>	20 of 25	E/123.6	63.9 / 0.00	1156 Wellington St W Ottawa ON K1Y2Z3	EHS
Order No:	20141126095			Nearest Intersection:	
Status:	C			Municipality:	Ottawa
Report Type:	RSC Report (Urban)			Client Prov/State:	ON
Report Date:	03-DEC-14			Search Radius (km):	.3
Date Received:	26-NOV-14			X:	-75.72744
Previous Site Name:	Grace Hospital			Y:	45.400799
Lot/Building Size:	3.86 acres				
Additional Info Ordered:					
<u>28</u>	21 of 25	E/123.6	63.9 / 0.00	The Salvation Army 1156 Wellington St Ottawa ON M4H 1P4	ECA
Approval No:	8841-5DUP2U			MOE District:	
Approval Date:	2002-10-22			City:	
Status:	Approved			Longitude:	
Record Type:	ECA			Latitude:	
Link Source:	IDS			Geometry X:	
SWP Area Name:				Geometry Y:	
Approval Type:	ECA-AIR				
Project Type:	AIR				
Address:	1156 Wellington St				
Full Address:					
Full PDF Link:	https://www.accessenvironment.ene.gov.on.ca/instruments/8857-5ANT92-14.pdf				
<u>28</u>	22 of 25	E/123.6	63.9 / 0.00	The Salvation Army Ottawa Grace Manor 1156 Wellington Street	GEN

Map Key	Number of Records	Direction/ Distance (m)	Elev/Diff (m)	Site	DB
Ottawa ON K1Y2Z3					
Generator No:	ON6372542			PO Box No:	
Status:				Country:	Canada
Approval Years:	2016			Choice of Contact:	CO_OFFICIAL
Contam. Facility:	No			Co Admin:	
MHSW Facility:	No			Phone No Admin:	
SIC Code:	623110				
SIC Description:	623110				
<u>Detail(s)</u>					
Waste Class:	261				
Waste Class Desc:	PHARMACEUTICALS				
Waste Class:	312				
Waste Class Desc:	PATHOLOGICAL WASTES				
<u>28</u>	23 of 25	E/123.6	63.9 / 0.00	The Salvation Army Ottawa Grace Manor 1156 Wellington Street Ottawa ON K1Y2Z3	GEN
Generator No:	ON6372542			PO Box No:	
Status:				Country:	Canada
Approval Years:	2015			Choice of Contact:	CO_OFFICIAL
Contam. Facility:	No			Co Admin:	
MHSW Facility:	No			Phone No Admin:	
SIC Code:	623110				
SIC Description:	623110				
<u>Detail(s)</u>					
Waste Class:	261				
Waste Class Desc:	PHARMACEUTICALS				
Waste Class:	312				
Waste Class Desc:	PATHOLOGICAL WASTES				
<u>28</u>	24 of 25	E/123.6	63.9 / 0.00	The Salvation Army Ottawa Grace Manor 1156 Wellington Street Ottawa ON K1Y2Z3	GEN
Generator No:	ON6372542			PO Box No:	
Status:				Country:	Canada
Approval Years:	2014			Choice of Contact:	CO_OFFICIAL
Contam. Facility:	No			Co Admin:	
MHSW Facility:	No			Phone No Admin:	
SIC Code:	623110				
SIC Description:	623110				
<u>Detail(s)</u>					
Waste Class:	261				
Waste Class Desc:	PHARMACEUTICALS				
Waste Class:	312				
Waste Class Desc:	PATHOLOGICAL WASTES				
<u>28</u>	25 of 25	E/123.6	63.9 / 0.00	The Salvation Army Ottawa Grace Manor 1156 Wellington Street	GEN

Map Key	Number of Records	Direction/ Distance (m)	Elev/Diff (m)	Site	DB
Ottawa ON K1Y2Z3					
Generator No:	ON6372542			PO Box No:	
Status:	Registered			Country:	Canada
Approval Years:	As of Dec 2018			Choice of Contact:	
Contam. Facility:				Co Admin:	
MHSW Facility:				Phone No Admin:	
SIC Code:					
SIC Description:					
<u>Detail(s)</u>					
Waste Class:		261 A			
Waste Class Desc:		Pharmaceuticals			
Waste Class:		312 P			
Waste Class Desc:		Pathological wastes			
<u>29</u>	1 of 1	WNW/130.2	63.9 / 0.00	16 Hamilton Avenue North Ottawa ON K1Y 1B6	EHS
Order No:	20090305022			Nearest Intersection:	Wellington and Parkdale
Status:	C			Municipality:	Hintonburg
Report Type:	Standard Report			Client Prov/State:	ON
Report Date:	3/16/2009			Search Radius (km):	0.25
Date Received:	3/5/2009			X:	-75.730836
Previous Site Name:				Y:	45.401097
Lot/Building Size:					
Additional Info Ordered:	Supplementary Anderson Report				
<u>30</u>	1 of 1	SW/130.6	64.9 / 1.00	129 HINTON AVENUE NORTH, OTTAWA ON	INC
Incident No:	1776324				
Incident ID:					
Attribute Category:	FS-Perform L1 Incident Insp				
Status Code:					
Incident Location:	129 HINTON AVENUE NORTH, OTTAWA - CO RELEASE				
Drainage System:					
Sub Surface Contam.:					
Aff. Prop. Use Water:					
Contam. Migrated:					
Contact Natural Env.:					
Near Body of Water:					
Approx. Quant. Rel.:					
Equipment Model:					
Serial No:					
Residential App. Type:					
Commercial App. Type:					
Industrial App. Type:					
Institutional App. Type:					
Venting Type:					
Vent Connector Mater:					
Vent Chimney Mater:					
Pipeline Type:					
Pipeline Involved:					
Pipe Material:					
Depth Ground Cover:					
Regulator Location:					
Regulator Type:					
Operation Pressure:					
Liquid Prop Make:					

Map Key	Number of Records	Direction/ Distance (m)	Elev/Diff (m)	Site	DB
Liquid Prop Model: Liquid Prop Serial No: Equipment Type: Cylinder Capacity: Cylinder Capac. Units: Cylinder Material Type: Tank Capacity: Fuels Occurrence Type: CO Release Fuel Type Involved: Natural Gas Date of Occurrence: 2015/12/23 00:00:00 Time of Occurrence: NULL Occur Insp Start Date: 2015/12/23 00:00:00 Any Health Impact: No Any Environmental Impact: No Was Service Interrupted: Yes Was Property Damaged: No Operation Type Involved: Multi-unit Residential Enforcement Policy: NULL Prc Escalation Required: NULL Task No: 5985666 Notes: Occurrence Narrative: boiler sooted up, producing CO Tank Material Type: Tank Storage Type: Tank Location Type: Pump Flow Rate Capac: Liquid Prop Notes:					

31	1 of 1	WSW/134.1	64.9 / 1.00	Varies (see special instructions) Ottawa ON	EHS
Order No:	20061124018			Nearest Intersection: Wellington/Island Park Drive to Somerset/Breezehill Ave	
Status:	C			Municipality:	
Report Type:	Custom Report			Client Prov/State:	ON
Report Date:	12/5/2006			Search Radius (km):	0.25
Date Received:	11/24/2006			X:	-75.730776
Previous Site Name:				Y:	45.399776
Lot/Building Size:					
Additional Info Ordered:					

32	1 of 1	WNW/135.1	63.9 / 0.00	12 Hamilton Ave N Ottawa ON	EHS
Order No:	20160808116			Nearest Intersection:	
Status:	C			Municipality:	ottawa
Report Type:	Standard Report			Client Prov/State:	ON
Report Date:	15-AUG-16			Search Radius (km):	.25
Date Received:	08-AUG-16			X:	-75.730748
Previous Site Name:				Y:	45.401244
Lot/Building Size:					
Additional Info Ordered:	City Directory; Aerial Photos				

33	1 of 1	W/135.5	64.9 / 1.00	JASAAB HOLDINGS LIMITED 1217 WELLINGTON ST. OTTAWA CITY ON	CA
Certificate #:	3-1154-99-				
Application Year:	99				
Issue Date:	10/21/1999				

Map Key	Number of Records	Direction/ Distance (m)	Elev/Diff (m)	Site	DB
Approval Type: Status: Application Type: Client Name: Client Address: Client City: Client Postal Code: Project Description: Contaminants: Emission Control:		Municipal sewage Approved			
34	1 of 2	NE/135.7	62.9 / -1.00	1161-1171 Wellington Ave Ottawa ON	EHS
Order No:	20070322011			Nearest Intersection: Wellington & Parkdale Ave	
Status:	C			Municipality:	
Report Type:	CAN - Custom Report			Client Prov/State:	
Report Date:	3/30/2007			Search Radius (km):	0.25
Date Received:	3/22/2007			X:	-75.728347
Previous Site Name:				Y:	45.401258
Lot/Building Size:					
Additional Info Ordered:	Fire Insur. Maps And /or Site Plans				
34	2 of 2	NE/135.7	62.9 / -1.00	1161 Wellington St W Ottawa ON K1Y2Z1	EHS
Order No:	20150130067			Nearest Intersection:	
Status:	C			Municipality:	
Report Type:	Custom Report			Client Prov/State:	ON
Report Date:	05-FEB-15			Search Radius (km):	.25
Date Received:	30-JAN-15			X:	-75.728267
Previous Site Name:				Y:	45.401296
Lot/Building Size:					
Additional Info Ordered:					
35	1 of 1	ENE/139.8	62.9 / -1.00	1156 Wellington Street Ottawa ON	EHS
Order No:	20140612002			Nearest Intersection:	
Status:	C			Municipality:	
Report Type:	Standard Report			Client Prov/State:	ON
Report Date:	20-JUN-14			Search Radius (km):	.25
Date Received:	12-JUN-14			X:	-75.728023
Previous Site Name:				Y:	45.401152
Lot/Building Size:					
Additional Info Ordered:					
36	1 of 1	NE/140.0	62.9 / -1.00	Merge Business Solutions 1165 Wellington St W Ottawa ON K1Y 2Y9	SCT
Established:	2004				
Plant Size (ft²):					
Employment:					
--Details--					
Description:	Quick Printing				
SIC/NAICS Code:	323114				

Map Key	Number of Records	Direction/ Distance (m)	Elev/Diff (m)	Site	DB
Description:		Digital Printing			
SIC/NAICS Code:		323115			
Description:		Other Printing			
SIC/NAICS Code:		323119			
37	1 of 1	ESE/141.3	64.9 / 1.00	429 Parkdale Avenue Ottawa ON K1Y 1H3	EHS
Order No:		20200120037		Nearest Intersection:	
Status:		C		Municipality:	
Report Type:		Standard Report		Client Prov/State: ON	
Report Date:		23-JAN-20		Search Radius (km): .25	
Date Received:		20-JAN-20		X: -75.7281225	
Previous Site Name:				Y: 45.3995812	
Lot/Building Size:					
Additional Info Ordered:		Fire Insur. Maps and/or Site Plans			
38	1 of 2	SE/145.1	64.9 / 1.00	R.M. OF OTTAWA-CARLETON DS-LEA ASSOCIATE PARKDALE AVE. GLADSTONE AVE. OTTAWA CITY ON	CA
Certificate #:		3-1449-89-			
Application Year:		89			
Issue Date:		7/27/1989			
Approval Type:		Municipal sewage			
Status:		Approved			
Application Type:					
Client Name:					
Client Address:					
Client City:					
Client Postal Code:					
Project Description:					
Contaminants:					
Emission Control:					
38	2 of 2	SE/145.1	64.9 / 1.00	R.M. OF OTTAWA-CARLETON PARKDALE AVE. GLADSTONE AVE. OTTAWA CITY ON	CA
Certificate #:		7-1193-89-			
Application Year:		89			
Issue Date:		7/27/1989			
Approval Type:		Municipal water			
Status:		Approved			
Application Type:					
Client Name:					
Client Address:					
Client City:					
Client Postal Code:					
Project Description:					
Contaminants:					
Emission Control:					
39	1 of 1	W/156.4	64.9 / 1.00	TDL GROUP LIMITED 1217-1225 WELLINGTON ST. OTTAWA CITY ON	CA

Map Key	Number of Records	Direction/ Distance (m)	Elev/Diff (m)	Site	DB
Certificate #:		8-4004-97-			
Application Year:		97			
Issue Date:		2/4/1997			
Approval Type:		Industrial air			
Status:		Cancelled			
Application Type:					
Client Name:					
Client Address:					
Client City:					
Client Postal Code:					
Project Description:		KITCHEN EXHAUST FOR TIM HORTON'S			
Contaminants:					
Emission Control:					

40	1 of 5	W/158.2	64.9 / 1.00	Wellington Medical Clinic 1221 Wellington Street West Ottawa ON K1Y 2Z9	GEN
Generator No:	ON3547091			PO Box No:	
Status:				Country:	Canada
Approval Years:	2016			Choice of Contact:	CO_OFFICIAL
Contam. Facility:	No			Co Admin:	Dawn Lemay
MHSW Facility:	No			Phone No Admin:	613-695-1221 Ext.
SIC Code:	621110				
SIC Description:	OFFICES OF PHYSICIANS				

Detail(s)

Waste Class: 312
Waste Class Desc: PATHOLOGICAL WASTES

40	2 of 5	W/158.2	64.9 / 1.00	Wellington Medical Clinic 1221 Wellington Street West Ottawa ON K1Y 2Z9	GEN
Generator No:	ON3547091			PO Box No:	
Status:				Country:	Canada
Approval Years:	2015			Choice of Contact:	CO_OFFICIAL
Contam. Facility:	No			Co Admin:	Dawn Lemay
MHSW Facility:	No			Phone No Admin:	613-695-1221 Ext.
SIC Code:	621110				
SIC Description:	OFFICES OF PHYSICIANS				

Detail(s)

Waste Class: 312
Waste Class Desc: PATHOLOGICAL WASTES

40	3 of 5	W/158.2	64.9 / 1.00	Wellington Medical Clinic 1221 Wellington Street West Ottawa ON K1Y 2Z9	GEN
Generator No:	ON3547091			PO Box No:	
Status:				Country:	Canada
Approval Years:	2014			Choice of Contact:	CO_OFFICIAL
Contam. Facility:	No			Co Admin:	Rosemee Cantave
MHSW Facility:	No			Phone No Admin:	613-695-1221 Ext.
SIC Code:	621110				
SIC Description:	OFFICES OF PHYSICIANS				

Map Key	Number of Records	Direction/ Distance (m)	Elev/Diff (m)	Site	DB
<u>Detail(s)</u>					
Waste Class:		312			
Waste Class Desc:		PATHOLOGICAL WASTES			
40	4 of 5	W/158.2	64.9 / 1.00	Wellington Medical Clinic 1221 Wellington Street West Ottawa ON K1Y 2Z9	GEN
Generator No:	ON3547091	PO Box No:		Canada	
Status:	Registered	Country:		Canada	
Approval Years:	As of Dec 2018	Choice of Contact:			
Contam. Facility:		Co Admin:			
MHSW Facility:		Phone No Admin:			
SIC Code:					
SIC Description:					
<u>Detail(s)</u>					
Waste Class:		312 P			
Waste Class Desc:		Pathological wastes			
40	5 of 5	W/158.2	64.9 / 1.00	Wellington Medical Clinic 1221 Wellington Street West Ottawa ON K1Y 2Z9	GEN
Generator No:	ON3547091	PO Box No:		Canada	
Status:	Registered	Country:		Canada	
Approval Years:	As of Oct 2019	Choice of Contact:			
Contam. Facility:		Co Admin:			
MHSW Facility:		Phone No Admin:			
SIC Code:					
SIC Description:					
<u>Detail(s)</u>					
Waste Class:		312 P			
Waste Class Desc:		Pathological wastes			
41	1 of 1	W/159.2	64.9 / 1.00	Wellington Medical Clinic 1221 Wellington Street West Ottawa ON	GEN
Generator No:	ON3547091	PO Box No:			
Status:		Country:			
Approval Years:	2013	Choice of Contact:			
Contam. Facility:		Co Admin:			
MHSW Facility:		Phone No Admin:			
SIC Code:	621110				
SIC Description:	OFFICES OF PHYSICIANS				
<u>Detail(s)</u>					
Waste Class:		312			
Waste Class Desc:		PATHOLOGICAL WASTES			
42	1 of 1	NNW/162.5	62.9 / -1.00	Enbridge Gas Distribution Inc. infront of 228 Armstrong St Ottawa ON	SPL

Map Key	Number of Records	Direction/ Distance (m)	Elev/Diff (m)	Site	DB
Ref No: Site No: Incident Dt: Year: Incident Cause: Incident Event: Contaminant Code: Contaminant Name: Contaminant Limit 1: Contam Limit Freq 1: Contaminant UN No 1: Environment Impact: Nature of Impact: Receiving Medium: Receiving Env: MOE Response: Dt MOE Arvl on Scn: MOE Reported Dt: Dt Document Closed: Incident Reason: Site Name: Site County/District: Site Geo Ref Meth: Incident Summary: Contaminant Qty:	0187-AZVPBG NA 2018/06/19 Leak/Break 35 NATURAL GAS (METHANE) 1075 Air No 2018/06/19 Operator/Human Error residential<UNOFFICIAL> TSSAfsb: 1.25" ip pl line strike -made safe- 0 other - see incident description	Discharger Report: Material Group: Health/Env Conseq: Client Type: Sector Type: Agency Involved: Nearest Watercourse: Site Address: Site District Office: Site Postal Code: Site Region: Site Municipality: Site Lot: Site Conc: Northing: Easting: Site Geo Ref Accu: Site Map Datum: SAC Action Class: Source Type:	2 - Minor Environment Corporation Miscellaneous Communal infront of 228 Armstrong St Ottawa Eastern Ottawa TSSA - Fuel Safety Branch - Hydrocarbon Fuel Release/Spill Pipeline/Components		

43	1 of 3	WSW/165.6	64.9 / 1.00	MORRIS HARDWARE 1226 WELLINGTON STREET OTTAWA ON K1Y 3A1	PES
Detail Licence No: Licence No: Status: Approval Date: Report Source: Licence Type: Licence Type Code: Licence Class: Licence Control: Latitude: Longitude: Lot: Concession: Region: District: County: Trade Name: PDF Link:	Vendor	Operator Box: Operator Class: Operator No: Operator Type: Oper Area Code: Oper Phone No: Operator Ext: Operator Lot: Oper Concession: Operator Region: Operator District: Operator County: Op Municipality: Post Office Box: MOE District: SWP Area Name:			

43	2 of 3	WSW/165.6	64.9 / 1.00	MORRIS HARDWARE LTD 1226 WELLINGTON STREET W OTTAWA ON K1Y3A1	PES
Detail Licence No: Licence No: Status: Approval Date: Report Source: Licence Type: Licence Type Code:	05496 Legacy Licenses (Excluding TS) Limited Vendor 23	Operator Box: Operator Class: Operator No: Operator Type: Oper Area Code: Oper Phone No: Operator Ext:	613 7280188		

Map Key	Number of Records	Direction/ Distance (m)	Elev/Diff (m)	Site	DB
Licence Class:	01			Operator Lot:	
Licence Control:				Oper Concession:	
Latitude:				Operator Region:	
Longitude:				Operator District:	
Lot:				Operator County:	
Concession:				Op Municipality:	
Region:				Post Office Box:	
District:				MOE District:	
County:				SWP Area Name:	
Trade Name:					
PDF Link:					

43	3 of 3	WSW/165.6	64.9 / 1.00	MORRIS HARDWARE 1226 WELLINGTON STREET OTTAWA ON K1Y3A1	PES
Detail Licence No:				Operator Box:	
Licence No:	05496			Operator Class:	
Status:				Operator No:	
Approval Date:				Operator Type:	
Report Source:	Legacy Licenses (Excluding TS)			Oper Area Code:	613
Licence Type:	Retail Vendor Class 03			Oper Phone No:	7280188
Licence Type Code:	21			Operator Ext:	
Licence Class:	03			Operator Lot:	
Licence Control:				Oper Concession:	
Latitude:				Operator Region:	
Longitude:				Operator District:	
Lot:				Operator County:	
Concession:				Op Municipality:	
Region:				Post Office Box:	
District:				MOE District:	
County:				SWP Area Name:	
Trade Name:					
PDF Link:					

44	1 of 1	NW/166.4	63.2 / -0.69	ON	WWIS
Well ID:	7200459			Data Entry Status:	Yes
Construction Date:				Data Src:	
Primary Water Use:				Date Received:	4/17/2013
Sec. Water Use:				Selected Flag:	Yes
Final Well Status:				Abandonment Rec:	
Water Type:				Contractor:	1844
Casing Material:				Form Version:	8
Audit No:	C20576			Owner:	
Tag:	A122972			Street Name:	
Construction Method:				County:	OTTAWA-CARLETON
Elevation (m):				Municipality:	NEPEAN TOWNSHIP
Elevation Reliability:				Site Info:	
Depth to Bedrock:				Lot:	
Well Depth:				Concession:	
Overburden/Bedrock:				Concession Name:	
Pump Rate:				Easting NAD83:	
Static Water Level:				Northing NAD83:	
Flowing (Y/N):				Zone:	
Flow Rate:				UTM Reliability:	
Clear/Cloudy:					

Bore Hole Information

Map Key	Number of Records	Direction/ Distance (m)	Elev/Diff (m)	Site	DB
Bore Hole ID:	1004275578			Elevation:	62.232284
DP2BR:				Elevrc:	
Spatial Status:				Zone:	18
Code OB:				East83:	442822
Code OB Desc:				North83:	5027835
Open Hole:				Org CS:	UTM83
Cluster Kind:				UTMRC:	4
Date Completed:	4/18/2012			UTMRC Desc:	margin of error : 30 m - 100 m
Remarks:				Location Method:	wwr
Elevrc Desc:					
Location Source Date:					
Improvement Location Source:					
Improvement Location Method:					
Source Revision Comment:					
Supplier Comment:					

<u>45</u>	1 of 1	ESE/168.9	64.9 / 1.00	ON	BORE
Borehole ID:	613083			Inclin FLG:	No
OGF ID:	215514387			SP Status:	Initial Entry
Status:				Surv Elev:	No
Type:	Borehole			Piezometer:	No
Use:				Primary Name:	
Completion Date:	MAR-1967			Municipality:	
Static Water Level:				Lot:	
Primary Water Use:				Township:	
Sec. Water Use:				Latitude DD:	45.39962
Total Depth m:	6.2			Longitude DD:	-75.727643
Depth Ref:	Ground Surface			UTM Zone:	18
Depth Elev:				Easting:	443051
Drill Method:				Northing:	5027602
Orig Ground Elev m:	67.1			Location Accuracy:	
Elev Reliabil Note:				Accuracy:	Not Applicable
DEM Ground Elev m:	66.2				
Concession:					
Location D:					
Survey D:					
Comments:					
<u>Borehole Geology Stratum</u>					
Geology Stratum ID:	218393615			Mat Consistency:	Dense
Top Depth:	2.3			Material Moisture:	
Bottom Depth:	3.4			Material Texture:	
Material Color:				Non Geo Mat Type:	
Material 1:	Unknown			Geologic Formation:	
Material 2:	Till			Geologic Group:	
Material 3:				Geologic Period:	
Material 4:				Depositional Gen:	
Gsc Material Description:					
Stratum Description:	UNSPECIFIED. DENSE.				
Geology Stratum ID:	218393617			Mat Consistency:	
Top Depth:	4.9			Material Moisture:	
Bottom Depth:	5.4			Material Texture:	
Material Color:				Non Geo Mat Type:	
Material 1:	Bedrock			Geologic Formation:	
Material 2:				Geologic Group:	
Material 3:				Geologic Period:	
Material 4:				Depositional Gen:	
Gsc Material Description:					
Stratum Description:	BEDROCK.				

Map Key	Number of Records	Direction/ Distance (m)	Elev/Diff (m)	Site	DB
Geology Stratum ID:	218393618			Mat Consistency:	
Top Depth:	5.4			Material Moisture:	
Bottom Depth:	6.2			Material Texture:	
Material Color:	Red			Non Geo Mat Type:	
Material 1:	Bedrock			Geologic Formation:	
Material 2:				Geologic Group:	
Material 3:				Geologic Period:	
Material 4:				Depositional Gen:	
Gsc Material Description:					
Stratum Description:	BEDROCK. WEATHERED. 00000 019 00025 012 00075 012 000250070007502313000400260010006 **Note: Many records provided by the department have a truncated [Stratum Description] field.				
Geology Stratum ID:	218393614			Mat Consistency:	Loose
Top Depth:	.8			Material Moisture:	
Bottom Depth:	2.3			Material Texture:	
Material Color:				Non Geo Mat Type:	
Material 1:				Geologic Formation:	
Material 2:	Till			Geologic Group:	
Material 3:				Geologic Period:	
Material 4:				Depositional Gen:	
Gsc Material Description:					
Stratum Description:	ARTIFICIAL. LOOSE.				
Geology Stratum ID:	218393613			Mat Consistency:	
Top Depth:	0			Material Moisture:	
Bottom Depth:	.8			Material Texture:	
Material Color:				Non Geo Mat Type:	
Material 1:				Geologic Formation:	
Material 2:	Till			Geologic Group:	
Material 3:	Granuls			Geologic Period:	
Material 4:	Brick fragments			Depositional Gen:	
Gsc Material Description:					
Stratum Description:	ARTIFICIAL.				
Geology Stratum ID:	218393616			Mat Consistency:	
Top Depth:	3.4			Material Moisture:	
Bottom Depth:	4.9			Material Texture:	
Material Color:	Red			Non Geo Mat Type:	
Material 1:	Bedrock			Geologic Formation:	
Material 2:				Geologic Group:	
Material 3:				Geologic Period:	
Material 4:				Depositional Gen:	
Gsc Material Description:					
Stratum Description:	BEDROCK. WEATHERED.				

Source

Source Type:	Data Survey	Source Appl:	Spatial/Tabular
Source Orig:	Geological Survey of Canada	Source Iden:	1
Source Date:	1956-1972	Scale or Res:	Varies
Confidence:	H	Horizontal:	NAD27
Observatio:		Verticalda:	Mean Average Sea Level
Source Name:	Urban Geology Automated Information System (UGAIS)		
Source Details:	File: OTTAWA2.txt RecordID: 055910 NTS_Sheet: 31G05G		
Confiden 1:	Logged by professional. Exact and complete description of material and properties.		

Source List

Source Identifier:	1	Horizontal Datum:	NAD27
Source Type:	Data Survey	Vertical Datum:	Mean Average Sea Level
Source Date:	1956-1972	Projection Name:	Universal Transverse Mercator
Scale or Resolution:	Varies		
Source Name:	Urban Geology Automated Information System (UGAIS)		
Source Originators:	Geological Survey of Canada		

Map Key	Number of Records	Direction/ Distance (m)	Elev/Diff (m)	Site	DB
46	1 of 1	ESE/169.3	64.9 / 1.00	1190 Gladstone Ottawa ON	EHS
Order No:	20161124056			Nearest Intersection:	
Status:	C			Municipality:	
Report Type:	Standard Report			Client Prov/State:	ON
Report Date:	24-NOV-16			Search Radius (km):	.25
Date Received:	24-NOV-16			X:	-75.727672
Previous Site Name:				Y:	45.399583
Lot/Building Size:					
Additional Info Ordered:	Fire Insur. Maps and/or Site Plans				
47	1 of 3	NNW/175.7	62.9 / -1.00	OTTAWA CITY PARKDALE AVE/ARMSTRONG ST. OTTAWA CITY ON	CA
Certificate #:	3-0775-99-				
Application Year:	99				
Issue Date:	7/14/1999				
Approval Type:	Municipal sewage				
Status:	Approved				
Application Type:					
Client Name:					
Client Address:					
Client City:					
Client Postal Code:					
Project Description:					
Contaminants:					
Emission Control:					
47	2 of 3	NNW/175.7	62.9 / -1.00	R.M. OF OTTAWA-CARLETON PARKDALE AVE/ARMSTRONG ST. OTTAWA CITY ON	CA
Certificate #:	7-0521-99-				
Application Year:	99				
Issue Date:	7/14/1999				
Approval Type:	Municipal water				
Status:	Approved				
Application Type:					
Client Name:					
Client Address:					
Client City:					
Client Postal Code:					
Project Description:					
Contaminants:					
Emission Control:					
47	3 of 3	NNW/175.7	62.9 / -1.00	Ottawa ON	WWIS
Well ID:	7120051			Data Entry Status:	
Construction Date:				Data Src:	
Primary Water Use:	Monitoring			Date Received:	3/3/2009
Sec. Water Use:				Selected Flag:	Yes
Final Well Status:	Test Hole			Abandonment Rec:	
Water Type:				Contractor:	6894
Casing Material:				Form Version:	5
Audit No:	M03194			Owner:	

Map Key	Number of Records	Direction/ Distance (m)	Elev/Diff (m)	Site	DB
Tag:	A076162			Street Name:	PARKDALE AVE. / ARMSTRONG
Construction Method:				County:	OTTAWA-CARLETON
Elevation (m):				Municipality:	NEPEAN TOWNSHIP
Elevation Reliability:				Site Info:	
Depth to Bedrock:				Lot:	
Well Depth:				Concession:	
Overburden/Bedrock:				Concession Name:	
Pump Rate:				Easting NAD83:	
Static Water Level:				Northing NAD83:	
Flowing (Y/N):				Zone:	
Flow Rate:				UTM Reliability:	
Clear/Cloudy:					

Bore Hole Information

Bore Hole ID:	1002026946	Elevation:	61.900009
DP2BR:		Elevrc:	
Spatial Status:		Zone:	18
Code OB:		East83:	442880
Code OB Desc:		North83:	5027866
Open Hole:	Y	Org CS:	UTM83
Cluster Kind:		UTMRC:	6
Date Completed:	1/27/2009	UTMRC Desc:	margin of error : 300 m - 1 km
Remarks:		Location Method:	gis
Elevrc Desc:			
Location Source Date:			
Improvement Location Source:			
Improvement Location Method:			
Source Revision Comment:			
Supplier Comment:			

Annular Space/Abandonment

Sealing Record

Plug ID:	1002745790
Layer:	1
Plug From:	15.5
Plug To:	14.8
Plug Depth UOM:	m

Method of Construction & Well

Use

Method Construction ID:	
Method Construction Code:	1
Method Construction:	Cable Tool
Other Method Construction:	

Pipe Information

Pipe ID:	1002745788
Casing No:	0
Comment:	
Alt Name:	

Construction Record - Casing

Casing ID:	1002745792
Layer:	1
Material:	5
Open Hole or Material:	PLASTIC
Depth From:	

<i>Map Key</i>	<i>Number of Records</i>	<i>Direction/ Distance (m)</i>	<i>Elev/Diff (m)</i>	<i>Site</i>	<i>DB</i>
<i>Depth To:</i>		17.02			
<i>Casing Diameter:</i>					
<i>Casing Diameter UOM:</i>		cm			
<i>Casing Depth UOM:</i>		m			
<u>Construction Record - Screen</u>					
<i>Screen ID:</i>		1002745793			
<i>Layer:</i>		1			
<i>Slot:</i>		10			
<i>Screen Top Depth:</i>					
<i>Screen End Depth:</i>					
<i>Screen Material:</i>		5			
<i>Screen Depth UOM:</i>		m			
<i>Screen Diameter UOM:</i>		cm			
<i>Screen Diameter:</i>		2			
<u>Water Details</u>					
<i>Water ID:</i>		1002745791			
<i>Layer:</i>		1			
<i>Kind Code:</i>		1			
<i>Kind:</i>		FRESH			
<i>Water Found Depth:</i>		4.42			
<i>Water Found Depth UOM:</i>		m			
<u>Hole Diameter</u>					
<i>Hole ID:</i>		1002745789			
<i>Diameter:</i>		88.9			
<i>Depth From:</i>					
<i>Depth To:</i>		17.02			
<i>Hole Depth UOM:</i>		m			
<i>Hole Diameter UOM:</i>		cm			
<u>Bore Hole Information</u>					
<i>Bore Hole ID:</i>	1002745725			<i>Elevation:</i>	176.382263
<i>DP2BR:</i>				<i>Elevrc:</i>	
<i>Spatial Status:</i>				<i>Zone:</i>	18
<i>Code OB:</i>				<i>East83:</i>	362837
<i>Code OB Desc:</i>				<i>North83:</i>	5023039
<i>Open Hole:</i>				<i>Org CS:</i>	UTM83
<i>Cluster Kind:</i>	This is a record from cluster log sheet			<i>UTMRC:</i>	3
<i>Date Completed:</i>	1/22/2009			<i>UTMRC Desc:</i>	margin of error : 10 - 30 m
<i>Remarks:</i>				<i>Location Method:</i>	wwr
<i>Elevrc Desc:</i>					
<i>Location Source Date:</i>					
<i>Improvement Location Source:</i>					
<i>Improvement Location Method:</i>					
<i>Source Revision Comment:</i>					
<i>Supplier Comment:</i>					
<u>Annular Space/Abandonment Sealing Record</u>					
<i>Plug ID:</i>		1002745729			
<i>Layer:</i>					
<i>Plug From:</i>					
<i>Plug To:</i>					
<i>Plug Depth UOM:</i>					

Map Key	Number of Records	Direction/ Distance (m)	Elev/Diff (m)	Site	DB
<u>Method of Construction & Well Use</u>					
Method Construction ID:					
Method Construction Code:					
Method Construction:					
Other Method Construction:		DRILL			
<u>Pipe Information</u>					
Pipe ID:		1002745730			
Casing No:		0			
Comment:					
Alt Name:					
<u>Construction Record - Casing</u>					
Casing ID:		1002745732			
Layer:					
Material:		5			
Open Hole or Material:		PLASTIC			
Depth From:					
Depth To:		13.97			
Casing Diameter:					
Casing Diameter UOM:					
Casing Depth UOM:		m			
<u>Construction Record - Screen</u>					
Screen ID:		1002745731			
Layer:					
Slot:					
Screen Top Depth:		10.92			
Screen End Depth:		13.97			
Screen Material:					
Screen Depth UOM:		m			
Screen Diameter UOM:					
Screen Diameter:					
<u>Results of Well Yield Testing</u>					
Pump Test ID:		1002745733			
Pump Set At:					
Static Level:		5.09			
Final Level After Pumping:					
Recommended Pump Depth:					
Pumping Rate:					
Flowing Rate:					
Recommended Pump Rate:					
Levels UOM:		m			
Rate UOM:					
Water State After Test Code:					
Water State After Test:					
Pumping Test Method:					
Pumping Duration HR:					
Pumping Duration MIN:					
Flowing:					
<u>Hole Diameter</u>					
Hole ID:		1002745727			

<i>Map Key</i>	<i>Number of Records</i>	<i>Direction/ Distance (m)</i>	<i>Elev/Diff (m)</i>	<i>Site</i>	<i>DB</i>
<i>Diameter:</i>		88.9			
<i>Depth From:</i>					
<i>Depth To:</i>		15.95			
<i>Hole Depth UOM:</i>		m			
<i>Hole Diameter UOM:</i>		cm			
<u>Bore Hole Information</u>					
<i>Bore Hole ID:</i>	1002745752			<i>Elevation:</i>	178.129058
<i>DP2BR:</i>				<i>Elevrc:</i>	
<i>Spatial Status:</i>				<i>Zone:</i>	18
<i>Code OB:</i>				<i>East83:</i>	363003.5
<i>Code OB Desc:</i>				<i>North83:</i>	5022731
<i>Open Hole:</i>				<i>Org CS:</i>	UTM83
<i>Cluster Kind:</i>	This is a record from cluster log sheet			<i>UTMRC:</i>	3
<i>Date Completed:</i>	1/26/2009			<i>UTMRC Desc:</i>	margin of error : 10 - 30 m
<i>Remarks:</i>				<i>Location Method:</i>	wwr
<i>Elevrc Desc:</i>					
<i>Location Source Date:</i>					
<i>Improvement Location Source:</i>					
<i>Improvement Location Method:</i>					
<i>Source Revision Comment:</i>					
<i>Supplier Comment:</i>					
<u>Annular Space/Abandonment Sealing Record</u>					
<i>Plug ID:</i>	1002745756				
<i>Layer:</i>					
<i>Plug From:</i>					
<i>Plug To:</i>					
<i>Plug Depth UOM:</i>					
<u>Method of Construction & Well Use</u>					
<i>Method Construction ID:</i>					
<i>Method Construction Code:</i>					
<i>Method Construction:</i>					
<i>Other Method Construction:</i>		DRILL			
<u>Pipe Information</u>					
<i>Pipe ID:</i>	1002745757				
<i>Casing No:</i>	0				
<i>Comment:</i>					
<i>Alt Name:</i>					
<u>Construction Record - Casing</u>					
<i>Casing ID:</i>	1002745759				
<i>Layer:</i>					
<i>Material:</i>	5				
<i>Open Hole or Material:</i>	PLASTIC				
<i>Depth From:</i>					
<i>Depth To:</i>	10.15				
<i>Casing Diameter:</i>					
<i>Casing Diameter UOM:</i>					
<i>Casing Depth UOM:</i>	m				
<u>Construction Record - Screen</u>					

Map Key	Number of Records	Direction/ Distance (m)	Elev/Diff (m)	Site	DB
Screen ID:		1002745758			
Layer:					
Slot:					
Screen Top Depth:		7.1			
Screen End Depth:		10.15			
Screen Material:					
Screen Depth UOM:		m			
Screen Diameter UOM:					
Screen Diameter:					
<u>Results of Well Yield Testing</u>					
Pump Test ID:		1002745760			
Pump Set At:					
Static Level:		5.01			
Final Level After Pumping:					
Recommended Pump Depth:					
Pumping Rate:					
Flowing Rate:					
Recommended Pump Rate:					
Levels UOM:		m			
Rate UOM:					
Water State After Test Code:					
Water State After Test:					
Pumping Test Method:					
Pumping Duration HR:					
Pumping Duration MIN:					
Flowing:					
<u>Hole Diameter</u>					
Hole ID:		1002745754			
Diameter:		88.9			
Depth From:					
Depth To:		10.15			
Hole Depth UOM:		m			
Hole Diameter UOM:		cm			
<u>Bore Hole Information</u>					
Bore Hole ID:	1002745761			Elevation:	177.062927
DP2BR:				Elevrc:	
Spatial Status:				Zone:	18
Code OB:				East83:	363081.3
Code OB Desc:				North83:	5022543
Open Hole:				Org CS:	UTM83
Cluster Kind:	This is a record from cluster log sheet			UTMRC:	3
Date Completed:	1/21/2009			UTMRC Desc:	margin of error : 10 - 30 m
Remarks:				Location Method:	wwr
Elevrc Desc:					
Location Source Date:					
Improvement Location Source:					
Improvement Location Method:					
Source Revision Comment:					
Supplier Comment:					
<u>Annular Space/Abandonment Sealing Record</u>					
Plug ID:		1002745765			
Layer:					

Map Key	Number of Records	Direction/ Distance (m)	Elev/Diff (m)	Site	DB
Plug From:					
Plug To:					
Plug Depth UOM:					
<u>Method of Construction & Well Use</u>					
Method Construction ID:					
Method Construction Code:					
Method Construction:					
Other Method Construction: DRILL					
<u>Pipe Information</u>					
Pipe ID: 1002745766					
Casing No: 0					
Comment:					
Alt Name:					
<u>Construction Record - Casing</u>					
Casing ID: 1002745768					
Layer:					
Material: 5					
Open Hole or Material: PLASTIC					
Depth From:					
Depth To: 14.42					
Casing Diameter:					
Casing Diameter UOM:					
Casing Depth UOM: m					
<u>Construction Record - Screen</u>					
Screen ID: 1002745767					
Layer:					
Slot:					
Screen Top Depth: 11.38					
Screen End Depth: 14.42					
Screen Material:					
Screen Depth UOM: m					
Screen Diameter UOM:					
Screen Diameter:					
<u>Results of Well Yield Testing</u>					
Pump Test ID: 1002745769					
Pump Set At:					
Static Level: 4.28					
Final Level After Pumping:					
Recommended Pump Depth:					
Pumping Rate:					
Flowing Rate:					
Recommended Pump Rate:					
Levels UOM: m					
Rate UOM:					
Water State After Test Code:					
Water State After Test:					
Pumping Test Method:					
Pumping Duration HR:					
Pumping Duration MIN:					
Flowing:					

<i>Map Key</i>	<i>Number of Records</i>	<i>Direction/ Distance (m)</i>	<i>Elev/Diff (m)</i>	<i>Site</i>	<i>DB</i>
<u>Hole Diameter</u>					
Hole ID:		1002745763			
Diameter:		88.9			
Depth From:					
Depth To:		18.29			
Hole Depth UOM:		m			
Hole Diameter UOM:		cm			
<u>Bore Hole Information</u>					
Bore Hole ID:	1002745707			Elevation:	176.986389
DP2BR:				Elevrc:	
Spatial Status:				Zone:	18
Code OB:				East83:	362739.4
Code OB Desc:				North83:	5023217
Open Hole:				Org CS:	UTM83
Cluster Kind:	This is a record from cluster log sheet			UTMRC:	3
Date Completed:	1/19/2009			UTMRC Desc:	margin of error : 10 - 30 m
Remarks:				Location Method:	wwr
Elevrc Desc:					
Location Source Date:					
Improvement Location Source:					
Improvement Location Method:					
Source Revision Comment:					
Supplier Comment:					
<u>Annular Space/Abandonment Sealing Record</u>					
Plug ID:		1002745711			
Layer:					
Plug From:					
Plug To:					
Plug Depth UOM:					
<u>Method of Construction & Well Use</u>					
Method Construction ID:					
Method Construction Code:					
Method Construction:					
Other Method Construction:		DRILL			
<u>Pipe Information</u>					
Pipe ID:		1002745712			
Casing No:		0			
Comment:					
Alt Name:					
<u>Construction Record - Casing</u>					
Casing ID:		1002745714			
Layer:					
Material:		5			
Open Hole or Material:		PLASTIC			
Depth From:					
Depth To:		18.8			
Casing Diameter:					
Casing Diameter UOM:					

Map Key	Number of Records	Direction/ Distance (m)	Elev/Diff (m)	Site	DB
Casing Depth UOM:		m			
<u>Construction Record - Screen</u>					
Screen ID:		1002745713			
Layer:					
Slot:					
Screen Top Depth:		17.25			
Screen End Depth:		18.77			
Screen Material:					
Screen Depth UOM:		m			
Screen Diameter UOM:					
Screen Diameter:					
<u>Results of Well Yield Testing</u>					
Pump Test ID:		1002745715			
Pump Set At:					
Static Level:		5.93			
Final Level After Pumping:					
Recommended Pump Depth:					
Pumping Rate:					
Flowing Rate:					
Recommended Pump Rate:					
Levels UOM:		m			
Rate UOM:					
Water State After Test Code:					
Water State After Test:					
Pumping Test Method:					
Pumping Duration HR:					
Pumping Duration MIN:					
Flowing:					
<u>Hole Diameter</u>					
Hole ID:		1002745709			
Diameter:		88.9			
Depth From:					
Depth To:		18.8			
Hole Depth UOM:		m			
Hole Diameter UOM:		cm			
<u>Bore Hole Information</u>					
Bore Hole ID:		1002745743		Elevation:	178.120956
DP2BR:				Elevrc:	
Spatial Status:				Zone:	18
Code OB:				East83:	363004.7
Code OB Desc:				North83:	5022729
Open Hole:				Org CS:	UTM83
Cluster Kind:		This is a record from cluster log sheet		UTMRC:	3
Date Completed:		1/26/2009		UTMRC Desc:	margin of error : 10 - 30 m
Remarks:				Location Method:	wwr
Elevrc Desc:					
Location Source Date:					
Improvement Location Source:					
Improvement Location Method:					
Source Revision Comment:					
Supplier Comment:					
<u>Annular Space/Abandonment</u>					
<u>Sealing Record</u>					

Map Key	Number of Records	Direction/ Distance (m)	Elev/Diff (m)	Site	DB
Plug ID:		1002745747			
Layer:					
Plug From:					
Plug To:					
Plug Depth UOM:					
<u>Method of Construction & Well Use</u>					
Method Construction ID:					
Method Construction Code:					
Method Construction:					
Other Method Construction:		DRILL			
<u>Pipe Information</u>					
Pipe ID:		1002745748			
Casing No:		0			
Comment:					
Alt Name:					
<u>Construction Record - Casing</u>					
Casing ID:		1002745750			
Layer:					
Material:		5			
Open Hole or Material:		PLASTIC			
Depth From:					
Depth To:		17.77			
Casing Diameter:					
Casing Diameter UOM:					
Casing Depth UOM:		m			
<u>Construction Record - Screen</u>					
Screen ID:		1002745749			
Layer:					
Slot:					
Screen Top Depth:		16.15			
Screen End Depth:		17.77			
Screen Material:					
Screen Depth UOM:		m			
Screen Diameter UOM:					
Screen Diameter:					
<u>Results of Well Yield Testing</u>					
Pump Test ID:		1002745751			
Pump Set At:					
Static Level:		5.01			
Final Level After Pumping:					
Recommended Pump Depth:					
Pumping Rate:					
Flowing Rate:					
Recommended Pump Rate:					
Levels UOM:		m			
Rate UOM:					
Water State After Test Code:					
Water State After Test:					
Pumping Test Method:					
Pumping Duration HR:					

Map Key	Number of Records	Direction/ Distance (m)	Elev/Diff (m)	Site	DB
Pumping Duration MIN:					
Flowing:					
<u>Hole Diameter</u>					
Hole ID:		1002745745			
Diameter:		88.9			
Depth From:					
Depth To:		17.77			
Hole Depth UOM:		m			
Hole Diameter UOM:		cm			
<u>Bore Hole Information</u>					
Bore Hole ID:	1002745698			Elevation:	178.235351
DP2BR:				Elevrc:	
Spatial Status:				Zone:	18
Code OB:				East83:	362826.2
Code OB Desc:				North83:	5022951
Open Hole:				Org CS:	UTM83
Cluster Kind:	This is a record from cluster log sheet			UTMRC:	3
Date Completed:	1/27/2009			UTMRC Desc:	margin of error : 10 - 30 m
Remarks:				Location Method:	wwr
Elevrc Desc:					
Location Source Date:					
Improvement Location Source:					
Improvement Location Method:					
Source Revision Comment:					
Supplier Comment:					
<u>Annular Space/Abandonment Sealing Record</u>					
Plug ID:		1002745702			
Layer:					
Plug From:					
Plug To:					
Plug Depth UOM:					
<u>Method of Construction & Well Use</u>					
Method Construction ID:					
Method Construction Code:					
Method Construction:					
Other Method Construction:		DRILL			
<u>Pipe Information</u>					
Pipe ID:		1002745703			
Casing No:		0			
Comment:					
Alt Name:					
<u>Construction Record - Casing</u>					
Casing ID:		1002745705			
Layer:					
Material:		5			
Open Hole or Material:		PLASTIC			
Depth From:					

Map Key	Number of Records	Direction/ Distance (m)	Elev/Diff (m)	Site	DB
Depth To:		7.01			
Casing Diameter:					
Casing Diameter UOM:					
Casing Depth UOM:		m			
<u>Construction Record - Screen</u>					
Screen ID:		1002745704			
Layer:					
Slot:					
Screen Top Depth:		6.4			
Screen End Depth:		7.01			
Screen Material:					
Screen Depth UOM:		m			
Screen Diameter UOM:					
Screen Diameter:					
<u>Results of Well Yield Testing</u>					
Pump Test ID:		1002745706			
Pump Set At:					
Static Level:		3.83			
Final Level After Pumping:					
Recommended Pump Depth:					
Pumping Rate:					
Flowing Rate:					
Recommended Pump Rate:					
Levels UOM:		m			
Rate UOM:					
Water State After Test Code:					
Water State After Test:					
Pumping Test Method:					
Pumping Duration HR:					
Pumping Duration MIN:					
Flowing:					
<u>Hole Diameter</u>					
Hole ID:		1002745700			
Diameter:		88.9			
Depth From:					
Depth To:		9.65			
Hole Depth UOM:		m			
Hole Diameter UOM:		cm			
<u>Bore Hole Information</u>					
Bore Hole ID:	1002745716		Elevation:	176.986389	
DP2BR:			Elevrc:		
Spatial Status:			Zone:	18	
Code OB:			East83:	362739.4	
Code OB Desc:			North83:	5023217	
Open Hole:			Org CS:	UTM83	
Cluster Kind:	This is a record from cluster log sheet		UTMRC:	3	
Date Completed:	1/19/2009		UTMRC Desc:	margin of error : 10 - 30 m	
Remarks:			Location Method:	wwr	
Elevrc Desc:					
Location Source Date:					
Improvement Location Source:					
Improvement Location Method:					
Source Revision Comment:					
Supplier Comment:					

Map Key	Number of Records	Direction/ Distance (m)	Elev/Diff (m)	Site	DB
<u>Annular Space/Abandonment Sealing Record</u>					
Plug ID:		1002745720			
Layer:					
Plug From:					
Plug To:					
Plug Depth UOM:					
<u>Method of Construction & Well Use</u>					
Method Construction ID:					
Method Construction Code:					
Method Construction:					
Other Method Construction:		DRILL			
<u>Pipe Information</u>					
Pipe ID:		1002745721			
Casing No:		0			
Comment:					
Alt Name:					
<u>Construction Record - Casing</u>					
Casing ID:		1002745723			
Layer:					
Material:		5			
Open Hole or Material:		PLASTIC			
Depth From:					
Depth To:		16.54			
Casing Diameter:					
Casing Diameter UOM:					
Casing Depth UOM:		m			
<u>Construction Record - Screen</u>					
Screen ID:		1002745722			
Layer:					
Slot:					
Screen Top Depth:		13.49			
Screen End Depth:		16.54			
Screen Material:					
Screen Depth UOM:		m			
Screen Diameter UOM:					
Screen Diameter:					
<u>Results of Well Yield Testing</u>					
Pump Test ID:		1002745724			
Pump Set At:					
Static Level:		5.91			
Final Level After Pumping:					
Recommended Pump Depth:					
Pumping Rate:					
Flowing Rate:					
Recommended Pump Rate:					
Levels UOM:		m			
Rate UOM:					

Map Key	Number of Records	Direction/ Distance (m)	Elev/Diff (m)	Site	DB
Water State After Test Code:					
Water State After Test:					
Pumping Test Method:					
Pumping Duration HR:					
Pumping Duration MIN:					
Flowing:					
<u>Hole Diameter</u>					
Hole ID:			1002745718		
Diameter:			88.9		
Depth From:					
Depth To:			18.8		
Hole Depth UOM:			m		
Hole Diameter UOM:			cm		
<u>Bore Hole Information</u>					
Bore Hole ID:	1002745734			Elevation:	178.220443
DP2BR:				Elevrc:	
Spatial Status:				Zone:	18
Code OB:				East83:	362942
Code OB Desc:				North83:	5022877
Open Hole:				Org CS:	UTM83
Cluster Kind:	This is a record from cluster log sheet			UTMRC:	3
Date Completed:	1/19/2009			UTMRC Desc:	margin of error : 10 - 30 m
Remarks:				Location Method:	wwr
Elevrc Desc:					
Location Source Date:					
Improvement Location Source:					
Improvement Location Method:					
Source Revision Comment:					
Supplier Comment:					
<u>Annular Space/Abandonment</u>					
<u>Sealing Record</u>					
Plug ID:			1002745738		
Layer:					
Plug From:					
Plug To:					
Plug Depth UOM:					
<u>Method of Construction & Well</u>					
<u>Use</u>					
Method Construction ID:					
Method Construction Code:					
Method Construction:					
Other Method Construction:			DRILL		
<u>Pipe Information</u>					
Pipe ID:			1002745739		
Casing No:			0		
Comment:					
Alt Name:					
<u>Construction Record - Casing</u>					
Casing ID:			1002745741		

Map Key	Number of Records	Direction/ Distance (m)	Elev/Diff (m)	Site	DB
Layer:					
Material:		5			
Open Hole or Material:		PLASTIC			
Depth From:					
Depth To:		14.7			
Casing Diameter:					
Casing Diameter UOM:					
Casing Depth UOM:		m			
<u>Construction Record - Screen</u>					
Screen ID:		1002745740			
Layer:					
Slot:					
Screen Top Depth:		12.67			
Screen End Depth:		14.7			
Screen Material:					
Screen Depth UOM:		m			
Screen Diameter UOM:					
Screen Diameter:					
<u>Results of Well Yield Testing</u>					
Pump Test ID:		1002745742			
Pump Set At:					
Static Level:		4.14			
Final Level After Pumping:					
Recommended Pump Depth:					
Pumping Rate:					
Flowing Rate:					
Recommended Pump Rate:					
Levels UOM:		m			
Rate UOM:					
Water State After Test Code:					
Water State After Test:					
Pumping Test Method:					
Pumping Duration HR:					
Pumping Duration MIN:					
Flowing:					
<u>Hole Diameter</u>					
Hole ID:		1002745736			
Diameter:		88.9			
Depth From:					
Depth To:		18.95			
Hole Depth UOM:		m			
Hole Diameter UOM:		cm			
<u>Bore Hole Information</u>					
Bore Hole ID:	1002745779			Elevation:	177.365234
DP2BR:				Elevrc:	
Spatial Status:				Zone:	18
Code OB:				East83:	362943.7
Code OB Desc:				North83:	5022535
Open Hole:				Org CS:	UTM83
Cluster Kind:	This is a record from cluster log sheet			UTMRC:	3
Date Completed:	1/22/2009			UTMRC Desc:	margin of error : 10 - 30 m
Remarks:				Location Method:	wwr
Elevrc Desc:					
Location Source Date:					

Map Key	Number of Records	Direction/ Distance (m)	Elev/Diff (m)	Site	DB
Improvement Location Source:					
Improvement Location Method:					
Source Revision Comment:					
Supplier Comment:					
<u>Annular Space/Abandonment Sealing Record</u>					
Plug ID: 1002745783					
Layer:					
Plug From:					
Plug To:					
Plug Depth UOM:					
<u>Method of Construction & Well Use</u>					
Method Construction ID:					
Method Construction Code:					
Method Construction:					
Other Method Construction: DRILL					
<u>Pipe Information</u>					
Pipe ID: 1002745784					
Casing No: 0					
Comment:					
Alt Name:					
<u>Construction Record - Casing</u>					
Casing ID: 1002745786					
Layer:					
Material: 5					
Open Hole or Material: PLASTIC					
Depth From:					
Depth To: 4.65					
Casing Diameter:					
Casing Diameter UOM:					
Casing Depth UOM: m					
<u>Construction Record - Screen</u>					
Screen ID: 1002745785					
Layer:					
Slot:					
Screen Top Depth: 3.73					
Screen End Depth: 4.65					
Screen Material:					
Screen Depth UOM: m					
Screen Diameter UOM:					
Screen Diameter:					
<u>Results of Well Yield Testing</u>					
Pump Test ID: 1002745787					
Pump Set At:					
Static Level: 4.53					
Final Level After Pumping:					
Recommended Pump Depth:					
Pumping Rate:					

<i>Map Key</i>	<i>Number of Records</i>	<i>Direction/ Distance (m)</i>	<i>Elev/Diff (m)</i>	<i>Site</i>	<i>DB</i>
Flowing Rate:					
Recommended Pump Rate:					
Levels UOM:		m			
Rate UOM:					
Water State After Test Code:					
Water State After Test:					
Pumping Test Method:					
Pumping Duration HR:					
Pumping Duration MIN:					
Flowing:					
<u>Hole Diameter</u>					
Hole ID:		1002745781			
Diameter:		88.9			
Depth From:					
Depth To:		5.18			
Hole Depth UOM:		m			
Hole Diameter UOM:		cm			
<u>Bore Hole Information</u>					
Bore Hole ID:	1002745770			Elevation:	177.062927
DP2BR:				Elevrc:	
Spatial Status:				Zone:	18
Code OB:				East83:	363081.2
Code OB Desc:				North83:	5022543
Open Hole:				Org CS:	UTM83
Cluster Kind:	This is a record from cluster log sheet			UTMRC:	3
Date Completed:	1/21/2009			UTMRC Desc:	margin of error : 10 - 30 m
Remarks:				Location Method:	wwr
Elevrc Desc:					
Location Source Date:					
Improvement Location Source:					
Improvement Location Method:					
Source Revision Comment:					
Supplier Comment:					
<u>Annular Space/Abandonment Sealing Record</u>					
Plug ID:		1002745774			
Layer:					
Plug From:					
Plug To:					
Plug Depth UOM:					
<u>Method of Construction & Well Use</u>					
Method Construction ID:					
Method Construction Code:					
Method Construction:					
Other Method Construction:		DRILL			
<u>Pipe Information</u>					
Pipe ID:		1002745775			
Casing No:		0			
Comment:					
Alt Name:					

Map Key	Number of Records	Direction/ Distance (m)	Elev/Diff (m)	Site	DB
---------	-------------------	----------------------------	------------------	------	----

Construction Record - Casing

Casing ID: 1002745777
 Layer:
 Material: 5
 Open Hole or Material: PLASTIC
 Depth From:
 Depth To: 7.39
 Casing Diameter:
 Casing Diameter UOM:
 Casing Depth UOM: m

Construction Record - Screen

Screen ID: 1002745776
 Layer:
 Slot:
 Screen Top Depth: 4.34
 Screen End Depth: 7.39
 Screen Material:
 Screen Depth UOM: m
 Screen Diameter UOM:
 Screen Diameter:

Results of Well Yield Testing

Pump Test ID: 1002745778
 Pump Set At:
 Static Level: 4.28
 Final Level After Pumping:
 Recommended Pump Depth:
 Pumping Rate:
 Flowing Rate:
 Recommended Pump Rate:
 Levels UOM: m
 Rate UOM:
 Water State After Test Code:
 Water State After Test:
 Pumping Test Method:
 Pumping Duration HR:
 Pumping Duration MIN:
 Flowing:

Hole Diameter

Hole ID: 1002745772
 Diameter: 88.9
 Depth From:
 Depth To: 7.62
 Hole Depth UOM: m
 Hole Diameter UOM: cm

48	1 of 1	WNW/176.6	63.9 / 0.00	79 Hinton Avenue North Ottawa ON K1Y 0Z7	EHS
--------------------	--------	-----------	-------------	---	-----

Order No:	20070313035	Nearest Intersection:	Wellington Street West/Armstrong
Status:	C	Municipality:	
Report Type:	CAN - Complete Report	Client Prov/State:	
Report Date:	3/22/2007	Search Radius (km):	0.25
Date Received:	3/13/2007	X:	-75.7314
Previous Site Name:		Y:	45.40125
Lot/Building Size:			

Map Key	Number of Records	Direction/ Distance (m)	Elev/Diff (m)	Site	DB
Additional Info Ordered:					
49	1 of 1	W/178.5	64.7 / 0.85	84 Hinton Ave N Ottawa ON K1Y0Z8	EHS
Order No:	20140402005			Nearest Intersection:	
Status:	C			Municipality:	
Report Type:	Custom Report			Client Prov/State:	ON
Report Date:	07-APR-14			Search Radius (km):	.25
Date Received:	02-APR-14			X:	-75.731695
Previous Site Name:				Y:	45.400796
Lot/Building Size:					
Additional Info Ordered:	Topographic Maps				
50	1 of 1	W/182.4	64.9 / 1.00	Apollo Property Management 1227 Wellington Street Ottawa ON	GEN
Generator No:	ON5920549			PO Box No:	
Status:				Country:	
Approval Years:	2013			Choice of Contact:	
Contam. Facility:				Co Admin:	
MHSW Facility:				Phone No Admin:	
SIC Code:	531310				
SIC Description:	REAL ESTATE PROPERTY MANAGERS				
Detail(s)					
Waste Class:	251				
Waste Class Desc:	OIL SKIMMINGS & SLUDGES				
51	1 of 1	NNW/183.1	62.9 / -1.00	Ottawa ON	WWIS
Well ID:	7276809			Data Entry Status:	
Construction Date:				Data Src:	
Primary Water Use:	Monitoring and Test Hole			Date Received:	12/12/2016
Sec. Water Use:	0			Selected Flag:	Yes
Final Well Status:	Monitoring and Test Hole			Abandonment Rec:	
Water Type:				Contractor:	7241
Casing Material:				Form Version:	7
Audit No:	Z238044			Owner:	
Tag:	A191126			Street Name:	231 ARMSTRONG
Construction Method:				County:	OTTAWA-CARLETON
Elevation (m):				Municipality:	OTTAWA CITY
Elevation Reliability:				Site Info:	
Depth to Bedrock:				Lot:	
Well Depth:				Concession:	
Overburden/Bedrock:				Concession Name:	
Pump Rate:				Easting NAD83:	
Static Water Level:				Northing NAD83:	
Flowing (Y/N):				Zone:	
Flow Rate:				UTM Reliability:	
Clear/Cloudy:					
Bore Hole Information					
Bore Hole ID:	1006305158			Elevation:	62.336368
DP2BR:				Elevrc:	
Spatial Status:				Zone:	18

Map Key	Number of Records	Direction/ Distance (m)	Elev/Diff (m)	Site	DB
Code OB:				East83:	442872
Code OB Desc:				North83:	5027872
Open Hole:				Org CS:	UTM83
Cluster Kind:				UTMRC:	4
Date Completed:	10/12/2016			UTMRC Desc:	margin of error : 30 m - 100 m
Remarks:				Location Method:	gis
Elevrc Desc:					
Location Source Date:					
Improvement Location Source:					
Improvement Location Method:					
Source Revision Comment:					
Supplier Comment:					

Overburden and Bedrock
Materials Interval

Formation ID: 1006480719
Layer: 2
Color: 6
General Color: BROWN
Mat1: 01
Most Common Material: FILL
Mat2:
Other Materials:
Mat3: 85
Other Materials: SOFT
Formation Top Depth: 0.31
Formation End Depth: 1.22
Formation End Depth UOM: m

Overburden and Bedrock
Materials Interval

Formation ID: 1006480718
Layer: 1
Color: 2
General Color: GREY
Mat1: 11
Most Common Material: GRAVEL
Mat2:
Other Materials:
Mat3: 77
Other Materials: LOOSE
Formation Top Depth: 0
Formation End Depth: 0.31
Formation End Depth UOM: m

Overburden and Bedrock
Materials Interval

Formation ID: 1006480720
Layer: 3
Color: 2
General Color: GREY
Mat1: 15
Most Common Material: LIMESTONE
Mat2:
Other Materials:
Mat3:
Other Materials:
Formation Top Depth: 1.22
Formation End Depth: 22.32
Formation End Depth UOM: m

<i>Map Key</i>	<i>Number of Records</i>	<i>Direction/ Distance (m)</i>	<i>Elev/Diff (m)</i>	<i>Site</i>	<i>DB</i>
<u>Annular Space/Abandonment Sealing Record</u>					
<i>Plug ID:</i>			1006480730		
<i>Layer:</i>			1		
<i>Plug From:</i>			0		
<i>Plug To:</i>			0.31		
<i>Plug Depth UOM:</i>			m		
<u>Annular Space/Abandonment Sealing Record</u>					
<i>Plug ID:</i>			1006480731		
<i>Layer:</i>			2		
<i>Plug From:</i>			0.31		
<i>Plug To:</i>			17.07		
<i>Plug Depth UOM:</i>			m		
<u>Annular Space/Abandonment Sealing Record</u>					
<i>Plug ID:</i>			1006480732		
<i>Layer:</i>			3		
<i>Plug From:</i>			17.07		
<i>Plug To:</i>			18.55		
<i>Plug Depth UOM:</i>			m		
<u>Annular Space/Abandonment Sealing Record</u>					
<i>Plug ID:</i>			1006480733		
<i>Layer:</i>			4		
<i>Plug From:</i>			18.55		
<i>Plug To:</i>			22.32		
<i>Plug Depth UOM:</i>			m		
<u>Method of Construction & Well Use</u>					
<i>Method Construction ID:</i>					
<i>Method Construction Code:</i>			7		
<i>Method Construction:</i>			Diamond		
<i>Other Method Construction:</i>					
<u>Pipe Information</u>					
<i>Pipe ID:</i>			1006480717		
<i>Casing No:</i>			0		
<i>Comment:</i>					
<i>Alt Name:</i>					
<u>Construction Record - Casing</u>					
<i>Casing ID:</i>			1006480725		
<i>Layer:</i>			1		
<i>Material:</i>			5		
<i>Open Hole or Material:</i>			PLASTIC		
<i>Depth From:</i>			0		
<i>Depth To:</i>			19.22		

Map Key	Number of Records	Direction/ Distance (m)	Elev/Diff (m)	Site	DB
Casing Diameter:		4.03			
Casing Diameter UOM:		cm			
Casing Depth UOM:		m			
<u>Construction Record - Screen</u>					
Screen ID:		1006480726			
Layer:		1			
Slot:		10			
Screen Top Depth:		19.22			
Screen End Depth:		22.32			
Screen Material:		5			
Screen Depth UOM:		m			
Screen Diameter UOM:		cm			
Screen Diameter:		4.82			
<u>Hole Diameter</u>					
Hole ID:		1006480723			
Diameter:		7.1			
Depth From:		12			
Depth To:		22.32			
Hole Depth UOM:		m			
Hole Diameter UOM:		cm			
<u>Hole Diameter</u>					
Hole ID:		1006480722			
Diameter:		9			
Depth From:		1.83			
Depth To:		12			
Hole Depth UOM:		m			
Hole Diameter UOM:		cm			
<u>Hole Diameter</u>					
Hole ID:		1006480721			
Diameter:		11.4			
Depth From:		0			
Depth To:		1.83			
Hole Depth UOM:		m			
Hole Diameter UOM:		cm			

52	1 of 11	W/183.6	64.9 / 1.00	SPIC & SPAN-VALETOR-CASH CLEANERS 1233 WELLINGTON STREET C/O 1764 WOODWARD DRIVE OTTAWA ON K1Y 2Z9	GEN
--------------------	---------	---------	-------------	---	-----

Generator No:	ON0573403	PO Box No:	
Status:		Country:	
Approval Years:	86,87,88,89	Choice of Contact:	
Contam. Facility:		Co Admin:	
MHSW Facility:		Phone No Admin:	
SIC Code:	9721		
SIC Description:	POWER LAUND./CLEANERS		

Detail(s)

Waste Class:	241
Waste Class Desc:	HALOGENATED SOLVENTS

Map Key	Number of Records	Direction/ Distance (m)	Elev/Diff (m)	Site	DB
52	2 of 11	W/183.6	64.9 / 1.00	SPIC & SPAN (SEE & USE ON1237703) 1233 WELLINGTON STREET C/O 1764 WOODWARD DRIVE OTTAWA ON K1Y 2Z9	GEN
Generator No:	ON0573403			PO Box No:	
Status:				Country:	
Approval Years:	90			Choice of Contact:	
Contam. Facility:				Co Admin:	
MHSW Facility:				Phone No Admin:	
SIC Code:	9721				
SIC Description:	POWER LAUND./CLEANER				
52	3 of 11	W/183.6	64.9 / 1.00	SPIC & SPAN (SEE & USE ON1237703) 35-136 1233 WELLINGTON STREET C/O 1764 WOODWARD DRIVE OTTAWA ON K1Y 2Z9	GEN
Generator No:	ON0573403			PO Box No:	
Status:				Country:	
Approval Years:	92,93,94,95,96,97,98			Choice of Contact:	
Contam. Facility:				Co Admin:	
MHSW Facility:				Phone No Admin:	
SIC Code:	9721				
SIC Description:	POWER LAUND./CLEANER				
52	4 of 11	W/183.6	64.9 / 1.00	V.I.P. DRY CLEANERS 40-266 1233 WELLINGTON AVE., OTTAWA C/O 6008 VOYAGEUR DR. ORLEANS ON K1Y 2Z9	GEN
Generator No:	ON1237703			PO Box No:	
Status:				Country:	
Approval Years:	92,93,94,95,96,97,98			Choice of Contact:	
Contam. Facility:				Co Admin:	
MHSW Facility:				Phone No Admin:	
SIC Code:	9721				
SIC Description:	POWER LAUND./CLEANER				
<u>Detail(s)</u>					
Waste Class:	241				
Waste Class Desc:	HALOGENATED SOLVENTS				
52	5 of 11	W/183.6	64.9 / 1.00	898742 ONTARIO INC. 43-453 1233 WELLINGTON STREET OTTAWA ON K1Y 3A3	GEN
Generator No:	ON1477700			PO Box No:	
Status:				Country:	
Approval Years:	92,93,94,95,96,97,98			Choice of Contact:	
Contam. Facility:				Co Admin:	
MHSW Facility:				Phone No Admin:	
SIC Code:	9721				
SIC Description:	POWER LAUND./CLEANER				
<u>Detail(s)</u>					
Waste Class:	241				
Waste Class Desc:	HALOGENATED SOLVENTS				

Map Key	Number of Records	Direction/ Distance (m)	Elev/Diff (m)	Site	DB
52	6 of 11	W/183.6	64.9 / 1.00	898742 ONTARIO INC. 1233 WELLINGTON STREET OTTAWA ON K1Y 3A3	GEN
Generator No:	ON1477700			PO Box No:	
Status:				Country:	
Approval Years:	99,00,01			Choice of Contact:	
Contam. Facility:				Co Admin:	
MHSW Facility:				Phone No Admin:	
SIC Code:	9721				
SIC Description:	POWER LAUND./CLEANERS				
Detail(s)					
Waste Class:	241				
Waste Class Desc:	HALOGENATED SOLVENTS				
52	7 of 11	W/183.6	64.9 / 1.00	Quantum Remediation Inc. 1233 Wellington Street Ottawa ON K1Y 2Z9	GEN
Generator No:	ON1010235			PO Box No:	
Status:				Country:	
Approval Years:	05			Choice of Contact:	
Contam. Facility:				Co Admin:	
MHSW Facility:				Phone No Admin:	
SIC Code:	238990				
SIC Description:	All Other Specialty Trade Contractors				
Detail(s)					
Waste Class:	251				
Waste Class Desc:	OIL SKIMMINGS & SLUDGES				
52	8 of 11	W/183.6	64.9 / 1.00	1592541 Ontario Inc. 1233 WELLINGTON ST, OTTAWA, ON, K1Y 2Z9 Ottawa ON K1Y 2Z9	RSC
RSC ID:	2736			Cert Date:	9-Dec-05
RA No:				Cert Prop Use No:	No CPU
RSC Type:				Intended Prop Use:	Residential
Curr Property Use:	Commercial			Qual Person Name:	Mr. Jonathan Westeinde
Ministry District:	OTTAWA			Stratified (Y/N):	
Filing Date:	30-Dec-05			Audit (Y/N):	
Date Ack:				Entire Leg Prop. (Y/N):	Yes
Date Returned:				Accuracy Estimate:	6 to 10 meters
Restoration Type:				Telephone:	613-8205600x158
Soil Type:				Fax:	
Criteria:				Email:	jonathan@windmilldevelopments.com
CPU Issued Sect 1686:	No				
Asmt Roll No:					
Prop ID No (PIN):	04035-0014LT				
Property Municipal Address:	1233 WELLINGTON ST, OTTAWA, ON, K1Y 2Z9				
Mailing Address:	15 FITZGERALD RD, NEPEAN, ON, K2H 9G1				
Latitude & Longitude:	45.39994190N 75.73197440W (converted from UTM)				
UTM Coordinates:	NAD83 18-442712-5027641				
Consultant:					
Legal Desc:	Plan 157 Part of Lot 1547/1549, as in N672772 Ottawa				
Measurement Method:	Digitized from a map				
Applicable Standards:	Full Depth Site Conditions Standard, with Nonpotable Ground Water, Medium/Fine Textured Soil, for Residential/Parkland/Institutional property use				

Map Key	Number of Records	Direction/ Distance (m)	Elev/Diff (m)	Site	DB
RSC PDF:					
52	9 of 11	W/183.6	64.9 / 1.00	Windmill Development Group 1233 Wellington Street Ottawa K1Y 2Z9 CITY OF OTTAWA ON	EBR
EBR Registry No:		010-4229		Decision Posted:	
Ministry Ref No:		1338-7FAPSU		Exception Posted:	
Notice Type:		Instrument Decision		Section:	
Notice Stage:				Act 1:	
Notice Date:		April 03, 2009		Act 2:	
Proposal Date:		July 23, 2008		Site Location Map:	
Year:		2008			
Instrument Type:		(EPA s. 9) - Approval for discharge into the natural environment other than water (i.e. Air)			
Off Instrument Name:					
Posted By:					
Company Name:		Windmill Development Group			
Site Address:					
Location Other:					
Proponent Name:					
Proponent Address:		15 Fitzgerald Road, Ottawa Ontario, Canada K2H 9G1			
Comment Period:					
URL:					
Site Location Details:					
1233 Wellington Street Ottawa K1Y 2Z9 CITY OF OTTAWA					
52	10 of 11	W/183.6	64.9 / 1.00	1592541 Ontario Inc. 1233 Wellington St Ottawa ON	CA
Certificate #:		3385-7MLKFT			
Application Year:		2009			
Issue Date:		3/25/2009			
Approval Type:		Air			
Status:		Approved			
Application Type:					
Client Name:					
Client Address:					
Client City:					
Client Postal Code:					
Project Description:					
Contaminants:					
Emission Control:					
52	11 of 11	W/183.6	64.9 / 1.00	1592541 Ontario Inc. 1233 Wellington St Ottawa ON K2H 9G1	ECA
Approval No:		3385-7MLKFT		MOE District: Ottawa	
Approval Date:		2009-03-25		City:	
Status:		Approved		Longitude: -75.73151399999999	
Record Type:		ECA		Latitude: 45.400031999999996	
Link Source:		IDS		Geometry X:	
SWP Area Name:		Rideau Valley		Geometry Y:	
Approval Type:		ECA-AIR			
Project Type:		AIR			
Address:		1233 Wellington St			

Map Key	Number of Records	Direction/ Distance (m)	Elev/Diff (m)	Site	DB
Full Address:					
Full PDF Link: https://www.accessenvironment.ene.gov.on.ca/instruments/1338-7FAPSU-14.pdf					
53	1 of 2	WSW/184.8	64.9 / 1.00	ONE3ONE Holland Residences Inc. 131 Holland Avenue, Ottawa, Ontario, K1Y 0Y2 ON K1Y 0Y2	RSC
RSC ID:	81131			Cert Date:	3-Feb-05
RA No:				Cert Prop Use No:	No CPU
RSC Type:				Intended Prop Use:	Residential
Curr Property Use:	Commercial			Qual Person Name:	Mr. Rick Morris
Ministry District:	OTTAWA			Stratified (Y/N):	
Filing Date:	28-Jun-10			Audit (Y/N):	
Date Ack:				Entire Leg Prop. (Y/N):	Yes
Date Returned:				Accuracy Estimate:	11 to 20 meters
Restoration Type:				Telephone:	613-7280388
Soil Type:				Fax:	613-7280046
Criteria:				Email:	rick@domicile.ca
CPU Issued Sect 1686:	No				
Asmt Roll No:					
Prop ID No (PIN):	04035-0226 LT; 04035-0227 LT; 04035-0193 LT				
Property Municipal Address:	131 Holland Avenue, Ottawa, Ontario, K1Y 0Y2				
Mailing Address:	Suite 1, 371A RICHMOND RD, OTTAWA, ON, K2A 0E7				
Latitude & Longitude:	45.39916670N 75.73138890W				
UTM Coordinates:	NAD83 18-442757-5027554 (converted from Latitude & Longitude)				
Consultant:					
Legal Desc:	PT LT 1559, PL 157, PART 1 PLAN 4R23844 SUBJECT TO AN EASEMENT AS IN OC1088011 CITY OF OTTAWA; PT LT1559, PL 157, PART 2 PLAN 4R23844 SUBJECT TO AN EASEMENT AS IN OC1088011 CITY OF OTTAWA; PCL 1555-1, SEC 157; LT 1555, PL 157; LT 1557, PL 157; PT 1, 4R7081; OTTAWA SUBJECT TO AN EASEMENT AS IN OC1088011.				
Measurement Method:	Digitized from a satellite image				
Applicable Standards:	Full Depth Site Conditions Standard, with Nonpotable Ground Water, Coarse Textured Soil, for Residential/Parkland/Institutional property use				
RSC PDF:					

53	2 of 2	WSW/184.8	64.9 / 1.00	Tomlinson Environmental Services Ltd 131 Holland Avenue Ottawa ON	SPL
Ref No:	3344-BGSGD3			Discharger Report:	
Site No:	NA			Material Group:	
Incident Dt:	10/9/2019			Health/Env Conseq:	2 - Minor Environment Corporation
Year:				Client Type:	Unknown / N/A
Incident Cause:				Sector Type:	
Incident Event:	Leak/Break			Agency Involved:	
Contaminant Code:	15			Nearest Watercourse:	
Contaminant Name:	HYDRAULIC OIL			Site Address:	131 Holland Avenue
Contaminant Limit 1:				Site District Office:	Ottawa
Contam Limit Freq 1:				Site Postal Code:	
Contaminant UN No 1:	n/a			Site Region:	Eastern
Environment Impact:				Site Municipality:	Ottawa
Nature of Impact:				Site Lot:	
Receiving Medium:				Site Conc:	
Receiving Env:	Land; Source Water Zone			Northing:	5027599.7
MOE Response:	No			Easting:	442728.23
Dt MOE Arvl on Scn:				Site Geo Ref Accu:	
MOE Reported Dt:	10/9/2019			Site Map Datum:	NAD83
Dt Document Closed:	10/15/2019			SAC Action Class:	Land Spills
Incident Reason:	Material Failure - Poor Design/Substandard Material			Source Type:	Valve/Fitting/Piping
Site Name:	garbage truck<UNOFFICIAL>				
Site County/District:					

Map Key	Number of Records	Direction/ Distance (m)	Elev/Diff (m)	Site	DB
Site Geo Ref Meth:					
Incident Summary:		Tomlinson: <200L hydraulic oil to asphalt & catchbasin/contained			
Contaminant Qty:		200 L			

<u>54</u>	1 of 1	E/185.2	64.2 / 0.31	ON	BORE
Borehole ID:	613093			Inclin FLG:	No
OGF ID:	215514397			SP Status:	Initial Entry
Status:				Surv Elev:	No
Type:	Borehole			Piezometer:	No
Use:				Primary Name:	
Completion Date:	JAN-1967			Municipality:	
Static Water Level:				Lot:	
Primary Water Use:				Township:	
Sec. Water Use:				Latitude DD:	45.400703
Total Depth m:	7.5			Longitude DD:	-75.727146
Depth Ref:	Ground Surface			UTM Zone:	18
Depth Elev:				Easting:	443091
Drill Method:				Northing:	5027722
Orig Ground Elev m:	68.7			Location Accuracy:	
Elev Reliabil Note:				Accuracy:	Not Applicable
DEM Ground Elev m:	66.4				
Concession:					
Location D:					
Survey D:					
Comments:					

Borehole Geology Stratum

Geology Stratum ID:	218393679	Mat Consistency:	
Top Depth:	4.4	Material Moisture:	
Bottom Depth:	5.9	Material Texture:	
Material Color:		Non Geo Mat Type:	
Material 1:	Bedrock	Geologic Formation:	
Material 2:		Geologic Group:	
Material 3:		Geologic Period:	
Material 4:		Depositional Gen:	
Gsc Material Description:			
Stratum Description:	BEDROCK.		
Geology Stratum ID:	218393677	Mat Consistency:	Loose
Top Depth:	0	Material Moisture:	
Bottom Depth:	.2	Material Texture:	
Material Color:		Non Geo Mat Type:	
Material 1:	Silt	Geologic Formation:	
Material 2:		Geologic Group:	
Material 3:		Geologic Period:	
Material 4:		Depositional Gen:	
Gsc Material Description:			
Stratum Description:	SILT. LOOSE.		
Geology Stratum ID:	218393678	Mat Consistency:	Dense
Top Depth:	.2	Material Moisture:	
Bottom Depth:	4.4	Material Texture:	
Material Color:		Non Geo Mat Type:	
Material 1:	Till	Geologic Formation:	
Material 2:	Silt	Geologic Group:	
Material 3:	Boulders	Geologic Period:	
Material 4:		Depositional Gen:	
Gsc Material Description:			
Stratum Description:	TILL. DENSE.		

Map Key	Number of Records	Direction/ Distance (m)	Elev/Diff (m)	Site	DB
Geology Stratum ID:	218393680			Mat Consistency: Dense	
Top Depth:	5.9			Material Moisture:	
Bottom Depth:	7.5			Material Texture:	
Material Color:				Non Geo Mat Type:	
Material 1:	Bedrock			Geologic Formation:	
Material 2:				Geologic Group:	
Material 3:				Geologic Period:	
Material 4:				Depositional Gen:	
Gsc Material Description:					
Stratum Description:	BEDROCK. 00000 010 00005 008 00005022SAND. DENSE. SAND. DENSE TO VERY DENSE. SAND.				

Source

Source Type:	Data Survey	Source Appl:	Spatial/Tabular
Source Orig:	Geological Survey of Canada	Source Ident:	1
Source Date:	1956-1972	Scale or Res:	Varies
Confidence:	H	Horizontal:	NAD27
Observatio:		Verticalda:	Mean Average Sea Level
Source Name:	Urban Geology Automated Information System (UGAIS)		
Source Details:	File: OTTAWA2.txt RecordID: 056010 NTS_Sheet: 31G05G		
Confiden 1:	Logged by professional. Exact and complete description of material and properties.		

Source List

Source Identifier:	1	Horizontal Datum:	NAD27
Source Type:	Data Survey	Vertical Datum:	Mean Average Sea Level
Source Date:	1956-1972	Projection Name:	Universal Transverse Mercator
Scale or Resolution:	Varies		
Source Name:	Urban Geology Automated Information System (UGAIS)		
Source Originators:	Geological Survey of Canada		

55	1 of 5	SE/185.6	64.9 / 1.00	453 Parkdale Ave Ottawa ON K1Y1H4	EHS
Order No:	20141114054	Nearest Intersection:			
Status:	C	Municipality:			
Report Type:	Custom Report	Client Prov/State:	ON		
Report Date:	20-NOV-14	Search Radius (km):	.25		
Date Received:	14-NOV-14	X:	-75.727824		
Previous Site Name:		Y:	45.399224		
Lot/Building Size:					
Additional Info Ordered:					

55	2 of 5	SE/185.6	64.9 / 1.00	Girl Guides of Canada 453 Parkdale Ave Ottawa ON K1Y1H4	GEN
Generator No:	ON8206624	PO Box No:			
Status:		Country:	Canada		
Approval Years:	2016	Choice of Contact:	CO_ADMIN		
Contam. Facility:	No	Co Admin:	Nancy Haywood		
MHSW Facility:	No	Phone No Admin:	613 721 0555 Ext.238		
SIC Code:	813410				
SIC Description:	CIVIC AND SOCIAL ORGANIZATIONS				

Detail(s)

Waste Class:	221
Waste Class Desc:	LIGHT FUELS

Map Key	Number of Records	Direction/ Distance (m)	Elev/Diff (m)	Site	DB
55	3 of 5	SE/185.6	64.9 / 1.00	Girl Guides of Canada 453 Parkdale Ave Ottawa ON K1Y1H4	GEN
Generator No:	ON8206624			PO Box No:	
Status:				Country:	Canada
Approval Years:	2015			Choice of Contact:	CO_ADMIN
Contam. Facility:	No			Co Admin:	Andrew Henderson
MHSW Facility:	No			Phone No Admin:	613 721 0555 Ext.223
SIC Code:	813410				
SIC Description:	CIVIC AND SOCIAL ORGANIZATIONS				
<u>Detail(s)</u>					
Waste Class:		221			
Waste Class Desc:		LIGHT FUELS			
55	4 of 5	SE/185.6	64.9 / 1.00	Girl Guides of Canada Ontario Council 453 Parkdale Ave Ottawa ON K1Y1H4	GEN
Generator No:	ON8206624			PO Box No:	
Status:	Registered			Country:	Canada
Approval Years:	As of Dec 2018			Choice of Contact:	
Contam. Facility:				Co Admin:	
MHSW Facility:				Phone No Admin:	
SIC Code:					
SIC Description:					
<u>Detail(s)</u>					
Waste Class:		221 L			
Waste Class Desc:		Light fuels			
55	5 of 5	SE/185.6	64.9 / 1.00	Girl Guides of Canada Ontario Council 453 Parkdale Ave Ottawa ON K1Y1H4	GEN
Generator No:	ON8206624			PO Box No:	
Status:	Registered			Country:	Canada
Approval Years:	As of Oct 2019			Choice of Contact:	
Contam. Facility:				Co Admin:	
MHSW Facility:				Phone No Admin:	
SIC Code:					
SIC Description:					
<u>Detail(s)</u>					
Waste Class:		221 L			
Waste Class Desc:		Light fuels			
56	1 of 1	NNW/186.0	62.9 / -1.00	ON	WWIS
Well ID:	7041981			Data Entry Status:	
Construction Date:				Data Src:	
Primary Water Use:				Date Received:	3/29/2007
Sec. Water Use:				Selected Flag:	Yes
Final Well Status:	Dewatering			Abandonment Rec:	
Water Type:				Contractor:	3651
Casing Material:				Form Version:	3

Map Key	Number of Records	Direction/ Distance (m)	Elev/Diff (m)	Site	DB
Audit No:	Z64917			Owner:	
Tag:	A054063			Street Name:	3 HAMILTON AVE NORTH
Construction Method:				County:	OTTAWA-CARLETON
Elevation (m):				Municipality:	OTTAWA CITY
Elevation Reliability:				Site Info:	
Depth to Bedrock:				Lot:	
Well Depth:				Concession:	
Overburden/Bedrock:				Concession Name:	
Pump Rate:				Easting NAD83:	
Static Water Level:				Northing NAD83:	
Flowing (Y/N):				Zone:	
Flow Rate:				UTM Reliability:	
Clear/Cloudy:					

Bore Hole Information

Bore Hole ID:	11764484	Elevation:	62.161354
DP2BR:	2	Elevrc:	
Spatial Status:		Zone:	18
Code OB:	r	East83:	442863
Code OB Desc:	Bedrock	North83:	5027873
Open Hole:		Org CS:	UTM83
Cluster Kind:		UTMRC:	3
Date Completed:	3/15/2007	UTMRC Desc:	margin of error : 10 - 30 m
Remarks:		Location Method:	wwr
Elevrc Desc:			
Location Source Date:			
Improvement Location Source:			
Improvement Location Method:			
Source Revision Comment:			
Supplier Comment:			

**Overburden and Bedrock
Materials Interval**

Formation ID:	933095704
Layer:	2
Color:	2
General Color:	GREY
Mat1:	15
Most Common Material:	LIMESTONE
Mat2:	
Other Materials:	
Mat3:	
Other Materials:	
Formation Top Depth:	0.6
Formation End Depth:	7.6
Formation End Depth UOM:	m

**Overburden and Bedrock
Materials Interval**

Formation ID:	933095703
Layer:	1
Color:	6
General Color:	BROWN
Mat1:	11
Most Common Material:	GRAVEL
Mat2:	28
Other Materials:	SAND
Mat3:	
Other Materials:	
Formation Top Depth:	0

Map Key	Number of Records	Direction/ Distance (m)	Elev/Diff (m)	Site	DB
Formation End Depth:		0.6			
Formation End Depth UOM:		m			
<u>Annular Space/Abandonment Sealing Record</u>					
Plug ID:		933316048			
Layer:		1			
Plug From:		0			
Plug To:		2.4			
Plug Depth UOM:		m			
<u>Method of Construction & Well Use</u>					
Method Construction ID:					
Method Construction Code:		4			
Method Construction:		Rotary (Air)			
Other Method Construction:					
<u>Pipe Information</u>					
Pipe ID:		11772204			
Casing No:		1			
Comment:					
Alt Name:					
<u>Construction Record - Casing</u>					
Casing ID:		930897298			
Layer:		2			
Material:		4			
Open Hole or Material:		OPEN HOLE			
Depth From:		2.4			
Depth To:		7.6			
Casing Diameter:					
Casing Diameter UOM:		cm			
Casing Depth UOM:		m			
<u>Construction Record - Casing</u>					
Casing ID:		930897297			
Layer:		1			
Material:		1			
Open Hole or Material:		STEEL			
Depth From:		0			
Depth To:		2.4			
Casing Diameter:		15.9			
Casing Diameter UOM:		cm			
Casing Depth UOM:		m			
<u>Hole Diameter</u>					
Hole ID:		11850755			
Diameter:		15.2			
Depth From:		2.4			
Depth To:		7.6			
Hole Depth UOM:		m			
Hole Diameter UOM:		cm			

Map Key	Number of Records	Direction/ Distance (m)	Elev/Diff (m)	Site	DB
<u>Hole Diameter</u>					
Hole ID:		11850756			
Diameter:		25.4			
Depth From:		0			
Depth To:		2.4			
Hole Depth UOM:		m			
Hole Diameter UOM:		cm			
<u>57</u>	1 of 1	SE/186.1	64.9 / 1.00	453 Parkdale Ave Ottawa ON K1Y 1H4	EHS
Order No:	20141107059			Nearest Intersection:	
Status:	C			Municipality:	Ottawa
Report Type:	Standard Report			Client Prov/State:	ON
Report Date:	11-NOV-14			Search Radius (km):	.25
Date Received:	07-NOV-14			X:	-75.72777
Previous Site Name:	Unknown			Y:	45.399256
Lot/Building Size:	0.5 hectares				
Additional Info Ordered:	City Directory; Aerial Photos				
<u>58</u>	1 of 1	WSW/187.5	64.9 / 1.00	CHRISTOS P. KOUTSOVASILIS 1230 WELLINGTON ST., SWM OTTAWA ON K1Y 3A1	CA
Certificate #:	3-0361-98-				
Application Year:	98				
Issue Date:	5/6/1998				
Approval Type:	Municipal sewage				
Status:	Approved				
Application Type:					
Client Name:					
Client Address:					
Client City:					
Client Postal Code:					
Project Description:					
Contaminants:					
Emission Control:					
<u>59</u>	1 of 1	NE/189.9	62.9 / -1.00	25 Grant Street Ottawa ON K1Y 2W8	EHS
Order No:	20200107181			Nearest Intersection:	
Status:	C			Municipality:	
Report Type:	Standard Report			Client Prov/State:	ON
Report Date:	10-JAN-20			Search Radius (km):	.25
Date Received:	07-JAN-20			X:	-75.7284336
Previous Site Name:				Y:	45.401964
Lot/Building Size:					
Additional Info Ordered:					
<u>60</u>	1 of 1	ESE/190.3	64.9 / 1.00	Ottawa ON	WWIS
Well ID:	7311564			Data Entry Status:	
Construction Date:				Data Src:	
Primary Water Use:	Monitoring			Date Received:	5/25/2018
Sec. Water Use:				Selected Flag:	Yes
Final Well Status:	Abandoned-Other			Abandonment Rec:	
Water Type:				Contractor:	1844

Map Key	Number of Records	Direction/ Distance (m)	Elev/Diff (m)	Site	DB
Casing Material:				Form Version:	7
Audit No:	Z171344			Owner:	
Tag:	A156892			Street Name:	453 PARKDALE AVE
Construction Method:				County:	OTTAWA-CARLETON
Elevation (m):				Municipality:	OTTAWA CITY
Elevation Reliability:				Site Info:	
Depth to Bedrock:				Lot:	
Well Depth:				Concession:	
Overburden/Bedrock:				Concession Name:	
Pump Rate:				Easting NAD83:	
Static Water Level:				Northing NAD83:	
Flowing (Y/N):				Zone:	
Flow Rate:				UTM Reliability:	
Clear/Cloudy:					
<u>Bore Hole Information</u>					
Bore Hole ID:	1007060436			Elevation:	
DP2BR:				Elevrc:	
Spatial Status:				Zone:	18
Code OB:				East83:	443056
Code OB Desc:				North83:	5027573
Open Hole:				Org CS:	UTM83
Cluster Kind:				UTMRC:	4
Date Completed:	11/16/2017			UTMRC Desc:	margin of error : 30 m - 100 m
Remarks:				Location Method:	wwr
Elevrc Desc:					
Location Source Date:					
Improvement Location Source:					
Improvement Location Method:					
Source Revision Comment:					
Supplier Comment:					
<u>Annular Space/Abandonment Sealing Record</u>					
Plug ID:	1007278695				
Layer:	1				
Plug From:					
Plug To:					
Plug Depth UOM:	ft				
<u>Method of Construction & Well Use</u>					
Method Construction ID:					
Method Construction Code:	B				
Method Construction:	Other Method				
Other Method Construction:	HSA				
<u>Pipe Information</u>					
Pipe ID:	1007278687				
Casing No:	0				
Comment:					
Alt Name:					
<u>Construction Record - Casing</u>					
Casing ID:	1007278691				
Layer:					
Material:					

Map Key	Number of Records	Direction/ Distance (m)	Elev/Diff (m)	Site	DB
Open Hole or Material:					
Depth From:					
Depth To:					
Casing Diameter:					
Casing Diameter UOM:		inch			
Casing Depth UOM:		ft			
Construction Record - Screen					
Screen ID:		1007278692			
Layer:					
Slot:					
Screen Top Depth:					
Screen End Depth:					
Screen Material:					
Screen Depth UOM:		ft			
Screen Diameter UOM:		inch			
Screen Diameter:					
Hole Diameter					
Hole ID:		1007278689			
Diameter:					
Depth From:					
Depth To:					
Hole Depth UOM:		ft			
Hole Diameter UOM:		inch			
61	1 of 1	SE/190.5	64.9 / 1.00	453 Parkdale Avenue Ottawa ON K1Y 1H1	EHS
Order No:		20180507241	Nearest Intersection:		
Status:		C	Municipality:		Ottawa
Report Type:		Standard Express Report	Client Prov/State:		ON
Report Date:		07-MAY-18	Search Radius (km):		.25
Date Received:		07-MAY-18	X:		-75.727745
Previous Site Name:			Y:		45.399217
Lot/Building Size:					
Additional Info Ordered:					
62	1 of 1	ESE/191.7	64.9 / 1.00	OTTAWA ON	WWIS
Well ID:		7300762	Data Entry Status:		
Construction Date:			Data Src:		
Primary Water Use:		Test Hole	Date Received:		12/5/2017
Sec. Water Use:		Monitoring	Selected Flag:		Yes
Final Well Status:		Observation Wells	Abandonment Rec:		
Water Type:			Contractor:		7241
Casing Material:			Form Version:		7
Audit No:		Z263630	Owner:		
Tag:		A190060	Street Name:		453 PARKDALE RD
Construction Method:			County:		OTTAWA-CARLETON
Elevation (m):			Municipality:		NEPEAN TOWNSHIP
Elevation Reliability:			Site Info:		
Depth to Bedrock:			Lot:		
Well Depth:			Concession:		
Overburden/Bedrock:			Concession Name:		
Pump Rate:			Easting NAD83:		
Static Water Level:			Northing NAD83:		
Flowing (Y/N):			Zone:		
Flow Rate:			UTM Reliability:		

Map Key	Number of Records	Direction/ Distance (m)	Elev/Diff (m)	Site	DB
<i>Clear/Cloudy:</i>					
<u>Bore Hole Information</u>					
Bore Hole ID:	1006858985			Elevation:	65.408256
DP2BR:				Elevrc:	
Spatial Status:				Zone:	18
Code OB:				East83:	443051
Code OB Desc:				North83:	5027565
Open Hole:				Org CS:	UTM83
Cluster Kind:				UTMRC:	4
Date Completed:	9/18/2017			UTMRC Desc:	margin of error : 30 m - 100 m
Remarks:				Location Method:	wwr
Elevrc Desc:					
Location Source Date:					
Improvement Location Source:					
Improvement Location Method:					
Source Revision Comment:					
Supplier Comment:					
<u>Overburden and Bedrock</u>					
<u>Materials Interval</u>					
Formation ID:	1007048222				
Layer:	3				
Color:	2				
General Color:	GREY				
Mat1:	15				
Most Common Material:	LIMESTONE				
Mat2:					
Other Materials:					
Mat3:	73				
Other Materials:	HARD				
Formation Top Depth:	4				
Formation End Depth:	7.1				
Formation End Depth UOM:	m				
<u>Overburden and Bedrock</u>					
<u>Materials Interval</u>					
Formation ID:	1007048220				
Layer:	1				
Color:	2				
General Color:	GREY				
Mat1:	11				
Most Common Material:	GRAVEL				
Mat2:					
Other Materials:					
Mat3:	77				
Other Materials:	LOOSE				
Formation Top Depth:	0				
Formation End Depth:	2				
Formation End Depth UOM:	m				
<u>Overburden and Bedrock</u>					
<u>Materials Interval</u>					
Formation ID:	1007048221				
Layer:	2				
Color:	2				
General Color:	GREY				
Mat1:	15				

Map Key	Number of Records	Direction/ Distance (m)	Elev/Diff (m)	Site	DB
Most Common Material:		LIMESTONE			
Mat2:					
Other Materials:					
Mat3:		71			
Other Materials:		FRACTURED			
Formation Top Depth:		2			
Formation End Depth:		4			
Formation End Depth UOM:		m			
<u>Annular Space/Abandonment Sealing Record</u>					
Plug ID:		1007048231			
Layer:		1			
Plug From:		0			
Plug To:		0.31			
Plug Depth UOM:		m			
<u>Annular Space/Abandonment Sealing Record</u>					
Plug ID:		1007048233			
Layer:		3			
Plug From:		5.24			
Plug To:		7.1			
Plug Depth UOM:		m			
<u>Annular Space/Abandonment Sealing Record</u>					
Plug ID:		1007048232			
Layer:		2			
Plug From:		0.31			
Plug To:		5.24			
Plug Depth UOM:		m			
<u>Method of Construction & Well Use</u>					
Method Construction ID:					
Method Construction Code:		7			
Method Construction:		Diamond			
Other Method Construction:					
<u>Pipe Information</u>					
Pipe ID:		1007048219			
Casing No:		0			
Comment:					
Alt Name:					
<u>Construction Record - Casing</u>					
Casing ID:		1007048226			
Layer:		1			
Material:		5			
Open Hole or Material:		PLASTIC			
Depth From:		0			
Depth To:		5.55			
Casing Diameter:		3.45			
Casing Diameter UOM:		cm			

Map Key	Number of Records	Direction/ Distance (m)	Elev/Diff (m)	Site	DB
---------	-------------------	----------------------------	------------------	------	----

Casing Depth UOM: m

Construction Record - Screen

Screen ID: 1007048227
 Layer: 1
 Slot: 10
 Screen Top Depth: 5.55
 Screen End Depth: 7.1
 Screen Material: 5
 Screen Depth UOM: m
 Screen Diameter UOM: cm
 Screen Diameter: 4.21

Hole Diameter

Hole ID: 1007048223
 Diameter: 8
 Depth From: 0
 Depth To: 1.7
 Hole Depth UOM: m
 Hole Diameter UOM: cm

Hole Diameter

Hole ID: 1007048224
 Diameter: 5.6
 Depth From: 1.7
 Depth To: 7.1
 Hole Depth UOM: m
 Hole Diameter UOM: cm

63 1 of 1 **NE/191.9** **62.9 / -1.00** **OTTAWA ON** **WWIS**

Well ID: 7044709
 Construction Date:
 Primary Water Use: Not Used
 Sec. Water Use:
 Final Well Status: Observation Wells
 Water Type:
 Casing Material:
 Audit No: Z66218
 Tag: A056016
 Construction Method:
 Elevation (m):
 Elevation Reliability:
 Depth to Bedrock:
 Well Depth:
 Overburden/Bedrock:
 Pump Rate:
 Static Water Level:
 Flowing (Y/N):
 Flow Rate:
 Clear/Cloudy:

Data Entry Status:
 Data Src:
 Date Received: 6/14/2007
 Selected Flag: Yes
 Abandonment Rec:
 Contractor: 7241
 Form Version: 3
 Owner:
 Street Name: 1161 WELLINGTON ST
 County: OTTAWA-CARLETON
 Municipality: OTTAWA CITY
 Site Info:
 Lot:
 Concession:
 Concession Name:
 Easting NAD83:
 Northing NAD83:
 Zone:
 UTM Reliability:

Bore Hole Information

Bore Hole ID: 11767195 Elevation: 64.665359
 DP2BR:
 Spatial Status:
 Code OB: o Elevrc:
 Zone: 18
 East83: 443016

Map Key	Number of Records	Direction/ Distance (m)	Elev/Diff (m)	Site	DB
Code OB Desc:	Overburden			North83:	5027851
Open Hole:				Org CS:	UTM83
Cluster Kind:				UTMRC:	3
Date Completed:	5/4/2007			UTMRC Desc:	margin of error : 10 - 30 m
Remarks:				Location Method:	wwr
Elevrc Desc:					
Location Source Date:					
Improvement Location Source:					
Improvement Location Method:					
Source Revision Comment:					
Supplier Comment:					

Overburden and Bedrock
Materials Interval

Formation ID: 933103733
Layer: 3
Color: 2
General Color: GREY
Mat1: 06
Most Common Material: SILT
Mat2: 05
Other Materials: CLAY
Mat3: 91
Other Materials: WATER-BEARING
Formation Top Depth: 4
Formation End Depth: 6
Formation End Depth UOM: m

Overburden and Bedrock
Materials Interval

Formation ID: 933103731
Layer: 1
Color: 6
General Color: BROWN
Mat1: 11
Most Common Material: GRAVEL
Mat2: 28
Other Materials: SAND
Mat3: 01
Other Materials: FILL
Formation Top Depth: 0
Formation End Depth: 0.6
Formation End Depth UOM: m

Overburden and Bedrock
Materials Interval

Formation ID: 933103732
Layer: 2
Color: 6
General Color: BROWN
Mat1: 06
Most Common Material: SILT
Mat2: 05
Other Materials: CLAY
Mat3: 66
Other Materials: DENSE
Formation Top Depth: 0.6
Formation End Depth: 4
Formation End Depth UOM: m

<i>Map Key</i>	<i>Number of Records</i>	<i>Direction/ Distance (m)</i>	<i>Elev/Diff (m)</i>	<i>Site</i>	<i>DB</i>
<u>Annular Space/Abandonment Sealing Record</u>					
<i>Plug ID:</i>		933320684			
<i>Layer:</i>		2			
<i>Plug From:</i>		0.3			
<i>Plug To:</i>		2.4			
<i>Plug Depth UOM:</i>		m			
<u>Annular Space/Abandonment Sealing Record</u>					
<i>Plug ID:</i>		933320685			
<i>Layer:</i>		3			
<i>Plug From:</i>		2.4			
<i>Plug To:</i>		6			
<i>Plug Depth UOM:</i>		m			
<u>Annular Space/Abandonment Sealing Record</u>					
<i>Plug ID:</i>		933320683			
<i>Layer:</i>		1			
<i>Plug From:</i>		0			
<i>Plug To:</i>		0.3			
<i>Plug Depth UOM:</i>		m			
<u>Method of Construction & Well Use</u>					
<i>Method Construction ID:</i>					
<i>Method Construction Code:</i>		B			
<i>Method Construction:</i>		Other Method			
<i>Other Method Construction:</i>					
<u>Pipe Information</u>					
<i>Pipe ID:</i>		11774885			
<i>Casing No:</i>		1			
<i>Comment:</i>					
<i>Alt Name:</i>					
<u>Construction Record - Casing</u>					
<i>Casing ID:</i>		930900580			
<i>Layer:</i>		1			
<i>Material:</i>		5			
<i>Open Hole or Material:</i>		PLASTIC			
<i>Depth From:</i>		0			
<i>Depth To:</i>		3			
<i>Casing Diameter:</i>		3.8			
<i>Casing Diameter UOM:</i>		cm			
<i>Casing Depth UOM:</i>		m			
<u>Construction Record - Screen</u>					
<i>Screen ID:</i>		933424864			
<i>Layer:</i>		1			
<i>Slot:</i>		10			
<i>Screen Top Depth:</i>		3			

Map Key	Number of Records	Direction/ Distance (m)	Elev/Diff (m)	Site	DB
Screen End Depth:		6			
Screen Material:		5			
Screen Depth UOM:		m			
Screen Diameter UOM:		cm			
Screen Diameter:		4.3			
<u>Hole Diameter</u>					
Hole ID:		11853812			
Diameter:		10			
Depth From:		0			
Depth To:		6			
Hole Depth UOM:		m			
Hole Diameter UOM:		cm			

64	1 of 1	NW/192.3	63.9 / 0.00	ON	WWIS
Well ID:	7041960			Data Entry Status:	
Construction Date:				Data Src:	
Primary Water Use:				Date Received:	3/29/2007
Sec. Water Use:				Selected Flag:	Yes
Final Well Status:	Dewatering			Abandonment Rec:	
Water Type:				Contractor:	3651
Casing Material:				Form Version:	3
Audit No:	Z47374			Owner:	
Tag:	A054040			Street Name:	3 HAMILTON AVE NORTH
Construction Method:				County:	OTTAWA-CARLETON
Elevation (m):				Municipality:	OTTAWA CITY
Elevation Reliability:				Site Info:	
Depth to Bedrock:				Lot:	
Well Depth:				Concession:	
Overburden/Bedrock:				Concession Name:	
Pump Rate:				Easting NAD83:	
Static Water Level:				Northing NAD83:	
Flowing (Y/N):				Zone:	
Flow Rate:				UTM Reliability:	
Clear/Cloudy:					

Bore Hole Information

Bore Hole ID:	11764463	Elevation:	61.948921
DP2BR:	7	Elevrc:	
Spatial Status:		Zone:	18
Code OB:	r	East83:	442802
Code OB Desc:	Bedrock	North83:	5027853
Open Hole:		Org CS:	UTM83
Cluster Kind:		UTMRC:	3
Date Completed:	3/14/2007	UTMRC Desc:	margin of error : 10 - 30 m
Remarks:		Location Method:	wwr
Elevrc Desc:			
Location Source Date:			
Improvement Location Source:			
Improvement Location Method:			
Source Revision Comment:			
Supplier Comment:			

Overburden and Bedrock

Materials Interval

Formation ID:	933095662
Layer:	2

Map Key	Number of Records	Direction/ Distance (m)	Elev/Diff (m)	Site	DB
Color:		2			
General Color:		GREY			
Mat1:		15			
Most Common Material:		LIMESTONE			
Mat2:					
Other Materials:					
Mat3:					
Other Materials:					
Formation Top Depth:		2			
Formation End Depth:		7.6			
Formation End Depth UOM:		m			
<u>Overburden and Bedrock</u>					
<u>Materials Interval</u>					
Formation ID:		933095661			
Layer:		1			
Color:		6			
General Color:		BROWN			
Mat1:		11			
Most Common Material:		GRAVEL			
Mat2:		28			
Other Materials:		SAND			
Mat3:					
Other Materials:					
Formation Top Depth:		0			
Formation End Depth:		2			
Formation End Depth UOM:		m			
<u>Annular Space/Abandonment</u>					
<u>Sealing Record</u>					
Plug ID:		933316027			
Layer:		1			
Plug From:		0			
Plug To:		3			
Plug Depth UOM:		m			
<u>Method of Construction & Well</u>					
<u>Use</u>					
Method Construction ID:					
Method Construction Code:		4			
Method Construction:		Rotary (Air)			
Other Method Construction:					
<u>Pipe Information</u>					
Pipe ID:		11772183			
Casing No:		1			
Comment:					
Alt Name:					
<u>Construction Record - Casing</u>					
Casing ID:		930897256			
Layer:		2			
Material:		4			
Open Hole or Material:		OPEN HOLE			
Depth From:		3			
Depth To:		7.6			
Casing Diameter:					

Map Key	Number of Records	Direction/ Distance (m)	Elev/Diff (m)	Site	DB
Casing Diameter UOM:		cm			
Casing Depth UOM:		m			
<u>Construction Record - Casing</u>					
Casing ID:		930897255			
Layer:		1			
Material:		1			
Open Hole or Material:		STEEL			
Depth From:		0			
Depth To:		3			
Casing Diameter:		15.9			
Casing Diameter UOM:		cm			
Casing Depth UOM:		m			
<u>Hole Diameter</u>					
Hole ID:		11850713			
Diameter:		15.2			
Depth From:		3			
Depth To:		7.6			
Hole Depth UOM:		m			
Hole Diameter UOM:		cm			
<u>Hole Diameter</u>					
Hole ID:		11850714			
Diameter:		25.4			
Depth From:		0			
Depth To:		3			
Hole Depth UOM:		m			
Hole Diameter UOM:		cm			

65	1 of 1	ESE/192.3	64.9 / 1.01	JACQUES PATENAUDE 1188 GLADSTONE AVE., OTTAWA ON K1Y 3H8	GEN
Generator No:		ON8715022		PO Box No:	
Status:				Country:	
Approval Years:		07,08		Choice of Contact:	
Contam. Facility:				Co Admin:	
MHSW Facility:				Phone No Admin:	
SIC Code:					
SIC Description:					
<u>Detail(s)</u>					
Waste Class:		221			
Waste Class Desc:		LIGHT FUELS			

66	1 of 1	ESE/193.6	64.9 / 1.00	Ottawa ON	WWIS
Well ID:		7242289		Data Entry Status:	
Construction Date:				Data Src:	
Primary Water Use:		Monitoring		Date Received:	
Sec. Water Use:				6/1/2015	
Final Well Status:		Observation Wells		Selected Flag:	
Water Type:				Yes	
Casing Material:				Abandonment Rec:	
Audit No:		Z171259		Contractor:	
				1844	
				Form Version:	
				7	
				Owner:	

Map Key	Number of Records	Direction/ Distance (m)	Elev/Diff (m)	Site	DB
Tag:	A156892			Street Name:	453 PARKDALE AVE
Construction Method:				County:	OTTAWA-CARLETON
Elevation (m):				Municipality:	OTTAWA CITY
Elevation Reliability:				Site Info:	
Depth to Bedrock:				Lot:	
Well Depth:				Concession:	
Overburden/Bedrock:				Concession Name:	
Pump Rate:				Easting NAD83:	
Static Water Level:				Northing NAD83:	
Flowing (Y/N):				Zone:	
Flow Rate:				UTM Reliability:	
Clear/Cloudy:					

Bore Hole Information

Bore Hole ID:	1005389968	Elevation:	65.540199
DP2BR:		Elevrc:	
Spatial Status:		Zone:	18
Code OB:		East83:	443057
Code OB Desc:		North83:	5027569
Open Hole:		Org CS:	UTM83
Cluster Kind:		UTMRC:	4
Date Completed:	3/15/2015	UTMRC Desc:	margin of error : 30 m - 100 m
Remarks:		Location Method:	wwr
Elevrc Desc:			
Location Source Date:			
Improvement Location Source:			
Improvement Location Method:			
Source Revision Comment:			
Supplier Comment:			

Overburden and Bedrock

Materials Interval

Formation ID:	1005566202
Layer:	3
Color:	
General Color:	
Mat1:	26
Most Common Material:	ROCK
Mat2:	
Other Materials:	
Mat3:	
Other Materials:	
Formation Top Depth:	3.35
Formation End Depth:	5.03
Formation End Depth UOM:	m

Overburden and Bedrock

Materials Interval

Formation ID:	1005566200
Layer:	1
Color:	
General Color:	
Mat1:	01
Most Common Material:	FILL
Mat2:	
Other Materials:	
Mat3:	
Other Materials:	
Formation Top Depth:	0
Formation End Depth:	2.44

Map Key	Number of Records	Direction/ Distance (m)	Elev/Diff (m)	Site	DB
Formation End Depth UOM:		m			
<u>Overburden and Bedrock Materials Interval</u>					
Formation ID:		1005566201			
Layer:		2			
Color:					
General Color:					
Mat1:		34			
Most Common Material:		TILL			
Mat2:					
Other Materials:					
Mat3:					
Other Materials:					
Formation Top Depth:		2.44			
Formation End Depth:		3.35			
Formation End Depth UOM:		m			
<u>Annular Space/Abandonment Sealing Record</u>					
Plug ID:		1005566210			
Layer:		1			
Plug From:		0			
Plug To:		3.2			
Plug Depth UOM:		m			
<u>Method of Construction & Well Use</u>					
Method Construction ID:					
Method Construction Code:		F			
Method Construction:		H.S.A.			
Other Method Construction:		DIAMOND			
<u>Pipe Information</u>					
Pipe ID:		1005566199			
Casing No:		0			
Comment:					
Alt Name:					
<u>Construction Record - Casing</u>					
Casing ID:		1005566206			
Layer:		1			
Material:		5			
Open Hole or Material:		PLASTIC			
Depth From:		0			
Depth To:		3.35			
Casing Diameter:		5.08			
Casing Diameter UOM:		cm			
Casing Depth UOM:		m			
<u>Construction Record - Screen</u>					
Screen ID:		1005566207			
Layer:		1			
Slot:					
Screen Top Depth:		3.35			

Map Key	Number of Records	Direction/ Distance (m)	Elev/Diff (m)	Site	DB
Screen End Depth:		5.03			
Screen Material:		5			
Screen Depth UOM:		m			
Screen Diameter UOM:		cm			
Screen Diameter:		5.86			
<u>Water Details</u>					
Water ID:		1005566205			
Layer:		1			
Kind Code:		8			
Kind:		Untested			
Water Found Depth:		2.2			
Water Found Depth UOM:		m			
<u>Hole Diameter</u>					
Hole ID:		1005566204			
Diameter:		10.16			
Depth From:		3.35			
Depth To:		5.03			
Hole Depth UOM:		m			
Hole Diameter UOM:		cm			
<u>Hole Diameter</u>					
Hole ID:		1005566203			
Diameter:		20.3			
Depth From:		0			
Depth To:		3.35			
Hole Depth UOM:		m			
Hole Diameter UOM:		cm			

<u>67</u>	1 of 1	NW/194.2	62.9 / -1.00	ADD ELECTRONICS INC. 233 Armstrong St Ottawa ON K1Y 2W5	SCT
-----------	--------	----------	--------------	---	-----

Established: 0000
Plant Size (ft²): 0
Employment: 0

--Details--

Description: Other Communications Equipment Manufacturing
SIC/NAICS Code: 334290

Description: Audio and Video Equipment Manufacturing
SIC/NAICS Code: 334310

Description: Semiconductor and Other Electronic Component Manufacturing
SIC/NAICS Code: 334410

Description: Electrical Wiring and Construction Supplies Wholesaler-Distributors
SIC/NAICS Code: 416110

Description: Industrial Machinery, Equipment and Supplies Wholesaler-Distributors
SIC/NAICS Code: 417230

Description: Electronic Components, Navigational and Communications Equipment and Supplies Wholesaler-Distributors
SIC/NAICS Code: 417320

Map Key	Number of Records	Direction/ Distance (m)	Elev/Diff (m)	Site	DB
68	1 of 1	NNW/194.3	62.9 / -1.00	ON	WWIS
Well ID:		7107670		Data Entry Status:	
Construction Date:				Data Src:	
Primary Water Use:		Other		Date Received: 3/29/2007	
Sec. Water Use:				Selected Flag: Yes	
Final Well Status:		Dewatering		Abandonment Rec:	
Water Type:				Contractor: 3651	
Casing Material:				Form Version: 3	
Audit No:		Z64916		Owner:	
Tag:		A054062		Street Name: 3 HAMILTON AVE. NORTH	
Construction Method:				County: OTTAWA-CARLETON	
Elevation (m):				Municipality: OTTAWA CITY	
Elevation Reliability:				Site Info:	
Depth to Bedrock:				Lot:	
Well Depth:				Concession:	
Overburden/Bedrock:				Concession Name:	
Pump Rate:				Easting NAD83:	
Static Water Level:				Northing NAD83:	
Flowing (Y/N):				Zone:	
Flow Rate:				UTM Reliability:	
Clear/Cloudy:					
<u>Bore Hole Information</u>					
Bore Hole ID:		1001646254		Elevation: 62.339096	
DP2BR:				Elevrc:	
Spatial Status:				Zone: 18	
Code OB:				East83: 442861	
Code OB Desc:				North83: 5027881	
Open Hole:				Org CS: UTM83	
Cluster Kind:				UTMRC: 3	
Date Completed:		3/14/2007		UTMRC Desc: margin of error : 10 - 30 m	
Remarks:				Location Method: wwr	
Elevrc Desc:					
Location Source Date:					
Improvement Location Source:					
Improvement Location Method:					
Source Revision Comment:					
Supplier Comment:					
<u>Overburden and Bedrock</u>					
<u>Materials Interval</u>					
Formation ID:		1001661266			
Layer:		2			
Color:		2			
General Color:		GREY			
Mat1:		15			
Most Common Material:		LIMESTONE			
Mat2:					
Other Materials:					
Mat3:					
Other Materials:					
Formation Top Depth:		2.6			
Formation End Depth:		7.6			
Formation End Depth UOM:		m			
<u>Overburden and Bedrock</u>					
<u>Materials Interval</u>					
Formation ID:		1001661265			

Map Key	Number of Records	Direction/ Distance (m)	Elev/Diff (m)	Site	DB
Layer:		1			
Color:		6			
General Color:		BROWN			
Mat1:		11			
Most Common Material:		GRAVEL			
Mat2:		28			
Other Materials:		SAND			
Mat3:					
Other Materials:					
Formation Top Depth:		0			
Formation End Depth:		2.6			
Formation End Depth UOM:		m			
<u>Annular Space/Abandonment</u>					
<u>Sealing Record</u>					
Plug ID:		1001661269			
Layer:		1			
Plug From:		0			
Plug To:		2.6			
Plug Depth UOM:		m			
<u>Method of Construction & Well</u>					
<u>Use</u>					
Method Construction ID:					
Method Construction Code:		4			
Method Construction:		Rotary (Air)			
Other Method Construction:					
<u>Pipe Information</u>					
Pipe ID:		1001661264			
Casing No:		0			
Comment:					
Alt Name:					
<u>Construction Record - Casing</u>					
Casing ID:		1001661271			
Layer:		1			
Material:		1			
Open Hole or Material:		STEEL			
Depth From:		0			
Depth To:		2.6			
Casing Diameter:		15.9			
Casing Diameter UOM:		cm			
Casing Depth UOM:		m			
<u>Construction Record - Screen</u>					
Screen ID:		1001661272			
Layer:					
Slot:					
Screen Top Depth:					
Screen End Depth:					
Screen Material:					
Screen Depth UOM:		m			
Screen Diameter UOM:		cm			
Screen Diameter:					

Map Key	Number of Records	Direction/ Distance (m)	Elev/Diff (m)	Site	DB
<u>Hole Diameter</u>					
Hole ID:		1001661268			
Diameter:		15.2			
Depth From:		2.6			
Depth To:		7.6			
Hole Depth UOM:		m			
Hole Diameter UOM:		cm			
<u>Hole Diameter</u>					
Hole ID:		1001661267			
Diameter:		25.4			
Depth From:		0			
Depth To:		2.6			
Hole Depth UOM:		m			
Hole Diameter UOM:		cm			

<u>69</u>	1 of 1	NW/195.1	63.9 / 0.00	Ottawa ON	WWIS
Well ID:	7166778			Data Entry Status:	
Construction Date:				Data Src:	
Primary Water Use:	Monitoring and Test Hole			Date Received:	8/5/2011
Sec. Water Use:	0			Selected Flag:	Yes
Final Well Status:	Test Hole			Abandonment Rec:	
Water Type:				Contractor:	7241
Casing Material:				Form Version:	7
Audit No:	Z111755			Owner:	
Tag:	A099842			Street Name:	7 HINTON AVE
Construction Method:				County:	OTTAWA-CARLETON
Elevation (m):				Municipality:	OTTAWA CITY
Elevation Reliability:				Site Info:	
Depth to Bedrock:				Lot:	
Well Depth:				Concession:	
Overburden/Bedrock:				Concession Name:	
Pump Rate:				Easting NAD83:	
Static Water Level:				Northing NAD83:	
Flowing (Y/N):				Zone:	
Flow Rate:				UTM Reliability:	
Clear/Cloudy:					

Bore Hole Information

Bore Hole ID:	1003546016	Elevation:	61.811084
DP2BR:		Elevrc:	
Spatial Status:		Zone:	18
Code OB:		East83:	442785
Code OB Desc:		North83:	5027844
Open Hole:		Org CS:	UTM83
Cluster Kind:		UTMRC:	3
Date Completed:	7/16/2011	UTMRC Desc:	margin of error : 10 - 30 m
Remarks:		Location Method:	wwr
Elevrc Desc:			
Location Source Date:			
Improvement Location Source:			
Improvement Location Method:			
Source Revision Comment:			
Supplier Comment:			

Overburden and Bedrock
Materials Interval

Map Key	Number of Records	Direction/ Distance (m)	Elev/Diff (m)	Site	DB
Formation ID:		1003896275			
Layer:		3			
Color:		2			
General Color:		GREY			
Mat1:		15			
Most Common Material:		LIMESTONE			
Mat2:					
Other Materials:					
Mat3:		73			
Other Materials:		HARD			
Formation Top Depth:		2.44			
Formation End Depth:		6.1			
Formation End Depth UOM:		m			
<u>Overburden and Bedrock Materials Interval</u>					
Formation ID:		1003896274			
Layer:		2			
Color:		6			
General Color:		BROWN			
Mat1:		28			
Most Common Material:		SAND			
Mat2:		06			
Other Materials:		SILT			
Mat3:		73			
Other Materials:		HARD			
Formation Top Depth:		1.22			
Formation End Depth:		2.44			
Formation End Depth UOM:		m			
<u>Overburden and Bedrock Materials Interval</u>					
Formation ID:		1003896273			
Layer:		1			
Color:		2			
General Color:		GREY			
Mat1:		12			
Most Common Material:		STONES			
Mat2:		73			
Other Materials:		HARD			
Mat3:		68			
Other Materials:		DRY			
Formation Top Depth:		0			
Formation End Depth:		1.22			
Formation End Depth UOM:		m			
<u>Annular Space/Abandonment Sealing Record</u>					
Plug ID:		1003896286			
Layer:		3			
Plug From:		1.83			
Plug To:		3.1			
Plug Depth UOM:		m			
<u>Annular Space/Abandonment Sealing Record</u>					
Plug ID:		1003896285			

Map Key	Number of Records	Direction/ Distance (m)	Elev/Diff (m)	Site	DB
Layer:	2				
Plug From:	0.31				
Plug To:	1.83				
Plug Depth UOM:	m				
<u>Annular Space/Abandonment Sealing Record</u>					
Plug ID:	1003896287				
Layer:	4				
Plug From:	3.1				
Plug To:	6.1				
Plug Depth UOM:	m				
<u>Annular Space/Abandonment Sealing Record</u>					
Plug ID:	1003896284				
Layer:	1				
Plug From:	0				
Plug To:	0.31				
Plug Depth UOM:	m				
<u>Method of Construction & Well Use</u>					
Method Construction ID:					
Method Construction Code:	7				
Method Construction:	Diamond				
Other Method Construction:					
<u>Pipe Information</u>					
Pipe ID:	1003896272				
Casing No:	0				
Comment:					
Alt Name:					
<u>Construction Record - Casing</u>					
Casing ID:	1003896279				
Layer:	1				
Material:	5				
Open Hole or Material:	PLASTIC				
Depth From:	0				
Depth To:	3.35				
Casing Diameter:	3.45				
Casing Diameter UOM:	cm				
Casing Depth UOM:	m				
<u>Construction Record - Screen</u>					
Screen ID:	1003896280				
Layer:	1				
Slot:	10				
Screen Top Depth:	3.35				
Screen End Depth:	6.1				
Screen Material:	5				
Screen Depth UOM:	m				
Screen Diameter UOM:	cm				
Screen Diameter:	4.21				

Map Key	Number of Records	Direction/ Distance (m)	Elev/Diff (m)	Site	DB
---------	-------------------	----------------------------	------------------	------	----

Hole Diameter

Hole ID: 1003896276
Diameter: 8.25
Depth From: 0
Depth To: 2.44
Hole Depth UOM: m
Hole Diameter UOM: cm

Hole Diameter

Hole ID: 1003896277
Diameter: 5.71
Depth From: 2.44
Depth To: 6.1
Hole Depth UOM: m
Hole Diameter UOM: cm

70 1 of 1 **ESE/196.2** **64.9 / 1.00** **453 Parkdale Ave
Ottawa ON K1Y1H4** **EHS**

Order No:	20170629040	Nearest Intersection:	
Status:	C	Municipality:	
Report Type:	RSC Report (Urban)	Client Prov/State:	ON
Report Date:	05-JUL-17	Search Radius (km):	.3
Date Received:	29-JUN-17	X:	-75.727654
Previous Site Name:		Y:	45.399209
Lot/Building Size:			
Additional Info Ordered:			

71 1 of 1 **ESE/196.6** **64.9 / 1.00** **ON** **WWIS**

Well ID:	7317426	Data Entry Status:	Yes
Construction Date:		Data Src:	
Primary Water Use:		Date Received:	8/20/2018
Sec. Water Use:		Selected Flag:	Yes
Final Well Status:		Abandonment Rec:	
Water Type:		Contractor:	7241
Casing Material:		Form Version:	7
Audit No:	Z290601	Owner:	
Tag:	A251713	Street Name:	
Construction Method:		County:	OTTAWA-CARLETON
Elevation (m):		Municipality:	OTTAWA CITY
Elevation Reliability:		Site Info:	
Depth to Bedrock:		Lot:	
Well Depth:		Concession:	
Overburden/Bedrock:		Concession Name:	
Pump Rate:		Easting NAD83:	
Static Water Level:		Northing NAD83:	
Flowing (Y/N):		Zone:	
Flow Rate:		UTM Reliability:	
Clear/Cloudy:			

Bore Hole Information

Bore Hole ID:	1007263761	Elevation:	
DP2BR:		Elevrc:	
Spatial Status:		Zone:	18
Code OB:		East83:	443060

Map Key	Number of Records	Direction/ Distance (m)	Elev/Diff (m)	Site	DB
Code OB Desc: Open Hole: Cluster Kind: Date Completed: Remarks: Elevrc Desc: Location Source Date: Improvement Location Source: Improvement Location Method: Source Revision Comment: Supplier Comment:	6/15/2018			North83: Org CS: UTMRC: UTMRC Desc: Location Method:	5027568 UTM83 4 margin of error : 30 m - 100 m wwr

72	1 of 2	ESE/197.1	64.9 / 1.00	Ottawa ON	WWIS
Well ID: Construction Date: Primary Water Use: Sec. Water Use: Final Well Status: Water Type: Casing Material: Audit No: Tag: Construction Method: Elevation (m): Elevation Reliability: Depth to Bedrock: Well Depth: Overburden/Bedrock: Pump Rate: Static Water Level: Flowing (Y/N): Flow Rate: Clear/Cloudy:	7253604 Dewatering Monitoring Dewatering Z199781 A175177			Data Entry Status: Data Src: Date Received: Selected Flag: Abandonment Rec: Contractor: Form Version: Owner: Street Name: County: Municipality: Site Info: Lot: Concession: Concession Name: Easting NAD83: Northing NAD83: Zone: UTM Reliability:	12/3/2015 Yes 7238 7 453 PARKDALE AVE. OTTAWA-CARLETON NEPEAN TOWNSHIP

Bore Hole Information

Bore Hole ID: DP2BR: Spatial Status: Code OB: Code OB Desc: Open Hole: Cluster Kind: Date Completed: Remarks: Elevrc Desc: Location Source Date: Improvement Location Source: Improvement Location Method: Source Revision Comment: Supplier Comment:	1005828305			Elevation: Elevrc: Zone: East83: North83: Org CS: UTMRC: UTMRC Desc: Location Method:	65.452575 18 443059 5027566 UTM83 4 margin of error : 30 m - 100 m wwr
---	------------	--	--	---	---

**Overburden and Bedrock
Materials Interval**

Formation ID: Layer: Color: General Color: Mat1: Most Common Material:	1005880735 2 2 GREY 15 LIMESTONE
---	---

Map Key	Number of Records	Direction/ Distance (m)	Elev/Diff (m)	Site	DB
Mat2:		17			
Other Materials:		SHALE			
Mat3:		26			
Other Materials:		ROCK			
Formation Top Depth:		8			
Formation End Depth:		12			
Formation End Depth UOM:		ft			
<u>Overburden and Bedrock Materials Interval</u>					
Formation ID:		1005880734			
Layer:		1			
Color:		2			
General Color:		GREY			
Mat1:		28			
Most Common Material:		SAND			
Mat2:		11			
Other Materials:		GRAVEL			
Mat3:		79			
Other Materials:		PACKED			
Formation Top Depth:		0			
Formation End Depth:		8			
Formation End Depth UOM:		ft			
<u>Annular Space/Abandonment Sealing Record</u>					
Plug ID:		1005880744			
Layer:		1			
Plug From:		0			
Plug To:		2			
Plug Depth UOM:		ft			
<u>Method of Construction & Well Use</u>					
Method Construction ID:					
Method Construction Code:		7			
Method Construction:		Diamond			
Other Method Construction:		H.S.A.			
<u>Pipe Information</u>					
Pipe ID:		1005880733			
Casing No:		0			
Comment:					
Alt Name:					
<u>Construction Record - Casing</u>					
Casing ID:		1005880739			
Layer:					
Material:					
Open Hole or Material:					
Depth From:					
Depth To:					
Casing Diameter:					
Casing Diameter UOM:		inch			
Casing Depth UOM:		ft			

Map Key	Number of Records	Direction/ Distance (m)	Elev/Diff (m)	Site	DB
<u>Construction Record - Screen</u>					
Screen ID:		1005880740			
Layer:					
Slot:					
Screen Top Depth:					
Screen End Depth:					
Screen Material:					
Screen Depth UOM:		ft			
Screen Diameter UOM:		inch			
Screen Diameter:					
<u>Hole Diameter</u>					
Hole ID:		1005880737			
Diameter:		4			
Depth From:		8			
Depth To:		12			
Hole Depth UOM:		ft			
Hole Diameter UOM:		inch			
<u>Hole Diameter</u>					
Hole ID:		1005880736			
Diameter:		8			
Depth From:		0			
Depth To:		8			
Hole Depth UOM:		ft			
Hole Diameter UOM:		inch			

72 2 of 2 ESE/197.1 64.9 / 1.00 OTTAWA ON WWIS

Well ID:	7253605	Data Entry Status:	
Construction Date:		Data Src:	
Primary Water Use:	Dewatering	Date Received:	12/3/2015
Sec. Water Use:	Monitoring	Selected Flag:	Yes
Final Well Status:	Dewatering	Abandonment Rec:	
Water Type:		Contractor:	7238
Casing Material:		Form Version:	7
Audit No:	Z199780	Owner:	
Tag:	A175198	Street Name:	453 PARKDALE AVE.
Construction Method:		County:	OTTAWA-CARLETON
Elevation (m):		Municipality:	NEPEAN TOWNSHIP
Elevation Reliability:		Site Info:	
Depth to Bedrock:		Lot:	
Well Depth:		Concession:	
Overburden/Bedrock:		Concession Name:	
Pump Rate:		Easting NAD83:	
Static Water Level:		Northing NAD83:	
Flowing (Y/N):		Zone:	
Flow Rate:		UTM Reliability:	
Clear/Cloudy:			

Bore Hole Information

Bore Hole ID:	1005828308	Elevation:	65.452575
DP2BR:		Elevrc:	
Spatial Status:		Zone:	18
Code OB:		East83:	443059
Code OB Desc:		North83:	5027566
Open Hole:		Org CS:	UTM83

Map Key	Number of Records	Direction/ Distance (m)	Elev/Diff (m)	Site	DB
Cluster Kind:				UTMRC:	4
Date Completed:	9/28/2015			UTMRC Desc:	margin of error : 30 m - 100 m
Remarks:				Location Method:	wwr
Elevrc Desc:					
Location Source Date:					
Improvement Location Source:					
Improvement Location Method:					
Source Revision Comment:					
Supplier Comment:					
<u>Overburden and Bedrock</u>					
<u>Materials Interval</u>					
Formation ID:		1005880752			
Layer:		1			
Color:		2			
General Color:		GREY			
Mat1:		28			
Most Common Material:		SAND			
Mat2:		11			
Other Materials:		GRAVEL			
Mat3:		79			
Other Materials:		PACKED			
Formation Top Depth:		0			
Formation End Depth:		7			
Formation End Depth UOM:		ft			
<u>Overburden and Bedrock</u>					
<u>Materials Interval</u>					
Formation ID:		1005880753			
Layer:		2			
Color:		2			
General Color:		GREY			
Mat1:		15			
Most Common Material:		LIMESTONE			
Mat2:		17			
Other Materials:		SHALE			
Mat3:		26			
Other Materials:		ROCK			
Formation Top Depth:		7			
Formation End Depth:		13			
Formation End Depth UOM:		ft			
<u>Annular Space/Abandonment</u>					
<u>Sealing Record</u>					
Plug ID:		1005880762			
Layer:		1			
Plug From:		0			
Plug To:		2			
Plug Depth UOM:		ft			
<u>Method of Construction & Well</u>					
<u>Use</u>					
Method Construction ID:					
Method Construction Code:		7			
Method Construction:		Diamond			
Other Method Construction:		H.S.A			
<u>Pipe Information</u>					

Map Key	Number of Records	Direction/ Distance (m)	Elev/Diff (m)	Site	DB
---------	-------------------	----------------------------	------------------	------	----

Pipe ID: 1005880751
 Casing No: 0
 Comment:
 Alt Name:

Construction Record - Casing

Casing ID: 1005880757
 Layer:
 Material:
 Open Hole or Material:
 Depth From:
 Depth To:
 Casing Diameter:
 Casing Diameter UOM: inch
 Casing Depth UOM: ft

Construction Record - Screen

Screen ID: 1005880758
 Layer:
 Slot:
 Screen Top Depth:
 Screen End Depth:
 Screen Material:
 Screen Depth UOM: ft
 Screen Diameter UOM: inch
 Screen Diameter:

Hole Diameter

Hole ID: 1005880754
 Diameter: 8
 Depth From: 0
 Depth To: 7
 Hole Depth UOM: ft
 Hole Diameter UOM: inch

Hole Diameter

Hole ID: 1005880755
 Diameter: 4
 Depth From: 7
 Depth To: 13
 Hole Depth UOM: ft
 Hole Diameter UOM: inch

73 1 of 1 **ESE/198.7** **64.8 / 0.92** **OTTAWA ON** **WWIS**

Well ID: 7300423
 Construction Date:
 Primary Water Use: Test Hole
 Sec. Water Use: Monitoring
 Final Well Status: Test Hole
 Water Type:
 Casing Material:
 Audit No: Z268045
 Tag: A182826
 Construction Method:
 Elevation (m):

Data Entry Status:
 Data Src:
 Date Received: 12/5/2017
 Selected Flag: Yes
 Abandonment Rec:
 Contractor: 7241
 Form Version: 7
 Owner:
 Street Name: 453 PARKDALE AVE
 County: OTTAWA-CARLETON
 Municipality: NEPEAN TOWNSHIP

Map Key	Number of Records	Direction/ Distance (m)	Elev/Diff (m)	Site	DB
Elevation Reliability: Depth to Bedrock: Well Depth: Overburden/Bedrock: Pump Rate: Static Water Level: Flowing (Y/N): Flow Rate: Clear/Cloudy:				Site Info: Lot: Concession: Concession Name: Easting NAD83: Northing NAD83: Zone: UTM Reliability:	
<u>Bore Hole Information</u>					
Bore Hole ID: 1006854059 DP2BR: Spatial Status: Code OB: Code OB Desc: Open Hole: Cluster Kind: Date Completed: 9/8/2017 Remarks: Elevrc Desc: Location Source Date: Improvement Location Source: Improvement Location Method: Source Revision Comment: Supplier Comment:				Elevation: 65.452857 Elevrc: Zone: 18 East83: 443062 North83: 5027567 Org CS: UTM83 UTMRC: 4 UTMRC Desc: margin of error : 30 m - 100 m Location Method: wwr	
<u>Overburden and Bedrock</u>					
<u>Materials Interval</u>					
Formation ID: 1007035179 Layer: 3 Color: 2 General Color: GREY Mat1: 06 Most Common Material: SILT Mat2: 11 Other Materials: GRAVEL Mat3: 85 Other Materials: SOFT Formation Top Depth: 3.35 Formation End Depth: 3.96 Formation End Depth UOM: m					
<u>Overburden and Bedrock</u>					
<u>Materials Interval</u>					
Formation ID: 1007035177 Layer: 1 Color: 2 General Color: GREY Mat1: 11 Most Common Material: GRAVEL Mat2: Other Materials: Mat3: 77 Other Materials: LOOSE Formation Top Depth: 0 Formation End Depth: 0.31 Formation End Depth UOM: m					

Map Key	Number of Records	Direction/ Distance (m)	Elev/Diff (m)	Site	DB
<u>Overburden and Bedrock Materials Interval</u>					
Formation ID:		1007035178			
Layer:		2			
Color:		6			
General Color:		BROWN			
Mat1:		28			
Most Common Material:		SAND			
Mat2:		11			
Other Materials:		GRAVEL			
Mat3:		77			
Other Materials:		LOOSE			
Formation Top Depth:		0.31			
Formation End Depth:		3.35			
Formation End Depth UOM:		m			
<u>Annular Space/Abandonment Sealing Record</u>					
Plug ID:		1007035187			
Layer:		1			
Plug From:		0			
Plug To:		0.31			
Plug Depth UOM:		m			
<u>Annular Space/Abandonment Sealing Record</u>					
Plug ID:		1007035189			
Layer:		3			
Plug From:		0.91			
Plug To:		3.96			
Plug Depth UOM:		m			
<u>Annular Space/Abandonment Sealing Record</u>					
Plug ID:		1007035188			
Layer:		2			
Plug From:		0.31			
Plug To:		0.91			
Plug Depth UOM:		m			
<u>Method of Construction & Well Use</u>					
Method Construction ID:					
Method Construction Code:		5			
Method Construction:		Air Percussion			
Other Method Construction:					
<u>Pipe Information</u>					
Pipe ID:		1007035176			
Casing No:		0			
Comment:					
Alt Name:					
<u>Construction Record - Casing</u>					

Map Key	Number of Records	Direction/ Distance (m)	Elev/Diff (m)	Site	DB
Casing ID: 1007035182					
Layer: 1					
Material: 5					
Open Hole or Material: PLASTIC					
Depth From: 0					
Depth To: 0.91					
Casing Diameter: 5.2					
Casing Diameter UOM: cm					
Casing Depth UOM: m					
<u>Construction Record - Screen</u>					
Screen ID: 1007035183					
Layer: 1					
Slot: 10					
Screen Top Depth: 0.91					
Screen End Depth: 3.96					
Screen Material: 5					
Screen Depth UOM: m					
Screen Diameter UOM: cm					
Screen Diameter: 6.03					
<u>Hole Diameter</u>					
Hole ID: 1007035180					
Diameter: 11.43					
Depth From: 0					
Depth To: 3.96					
Hole Depth UOM: m					
Hole Diameter UOM: cm					

74	1 of 1	NW/199.6	63.9 / 0.00	ON	WWIS
Well ID: 7041961					
Construction Date:					
Primary Water Use:					
Sec. Water Use:					
Final Well Status: Dewatering					
Water Type:					
Casing Material:					
Audit No: Z47375					
Tag: A054041					
Construction Method:					
Elevation (m):					
Elevation Reliability:					
Depth to Bedrock:					
Well Depth:					
Overburden/Bedrock:					
Pump Rate:					
Static Water Level:					
Flowing (Y/N):					
Flow Rate:					
Clear/Cloudy:					
<u>Bore Hole Information</u>					
Bore Hole ID: 11764464					
DP2BR: 7					
Spatial Status:					
Code OB: r					
Code OB Desc: Bedrock					
Elevation: 61.748939					
Elevrc:					
Zone: 18					
East83: 442801					
North83: 5027861					
Data Entry Status:					
Data Src:					
Date Received: 3/29/2007					
Selected Flag: Yes					
Abandonment Rec:					
Contractor: 3651					
Form Version: 3					
Owner:					
Street Name: 3 HAMILTON AVE NORTH					
County: OTTAWA-CARLETON					
Municipality: OTTAWA CITY					
Site Info:					
Lot:					
Concession:					
Concession Name:					
Easting NAD83:					
Northing NAD83:					
Zone:					
UTM Reliability:					

Map Key	Number of Records	Direction/ Distance (m)	Elev/Diff (m)	Site	DB
Open Hole:				Org CS:	UTM83
Cluster Kind:				UTMRC:	3
Date Completed:	3/14/2007			UTMRC Desc:	margin of error : 10 - 30 m
Remarks:				Location Method:	wwr
Elevrc Desc:					
Location Source Date:					
Improvement Location Source:					
Improvement Location Method:					
Source Revision Comment:					
Supplier Comment:					
<u>Overburden and Bedrock</u>					
<u>Materials Interval</u>					
Formation ID:		933095664			
Layer:		2			
Color:		2			
General Color:		GREY			
Mat1:		15			
Most Common Material:		LIMESTONE			
Mat2:					
Other Materials:					
Mat3:					
Other Materials:					
Formation Top Depth:		2.1			
Formation End Depth:		7.6			
Formation End Depth UOM:		m			
<u>Overburden and Bedrock</u>					
<u>Materials Interval</u>					
Formation ID:		933095663			
Layer:		1			
Color:		6			
General Color:		BROWN			
Mat1:		11			
Most Common Material:		GRAVEL			
Mat2:		28			
Other Materials:		SAND			
Mat3:					
Other Materials:					
Formation Top Depth:		0			
Formation End Depth:		2.1			
Formation End Depth UOM:		m			
<u>Annular Space/Abandonment</u>					
<u>Sealing Record</u>					
Plug ID:		933316028			
Layer:		1			
Plug From:		0			
Plug To:		3.4			
Plug Depth UOM:		m			
<u>Method of Construction & Well</u>					
<u>Use</u>					
Method Construction ID:					
Method Construction Code:		4			
Method Construction:		Rotary (Air)			
Other Method Construction:					

Map Key	Number of Records	Direction/ Distance (m)	Elev/Diff (m)	Site	DB
---------	-------------------	----------------------------	------------------	------	----

Pipe Information

Pipe ID: 11772184
Casing No: 1
Comment:
Alt Name:

Construction Record - Casing

Casing ID: 930897257
Layer: 1
Material: 1
Open Hole or Material: STEEL
Depth From: 0
Depth To: 3.4
Casing Diameter: 15.9
Casing Diameter UOM: cm
Casing Depth UOM: m

Construction Record - Casing

Casing ID: 930897258
Layer: 2
Material: 4
Open Hole or Material: OPEN HOLE
Depth From: 3.4
Depth To: 7.6
Casing Diameter:
Casing Diameter UOM: cm
Casing Depth UOM: m

Hole Diameter

Hole ID: 11850715
Diameter: 25.4
Depth From: 0
Depth To: 3.4
Hole Depth UOM: m
Hole Diameter UOM: cm

Hole Diameter

Hole ID: 11850716
Diameter: 15.2
Depth From: 3.4
Depth To: 7.6
Hole Depth UOM: m
Hole Diameter UOM: cm

[75](#)

1 of 1

ESE/200.0

64.8 / 0.92

OTTAWA ON

WWIS

Well ID: 7300424
Construction Date:
Primary Water Use: Test Hole
Sec. Water Use: Monitoring
Final Well Status: Test Hole
Water Type:
Casing Material:
Audit No: Z268053
Tag: A182824
Construction Method:

Data Entry Status:
Data Src:
Date Received: 12/5/2017
Selected Flag: Yes
Abandonment Rec:
Contractor: 7241
Form Version: 7
Owner:
Street Name: 453 PARKDALE AVE
County: OTTAWA-CARLETON

Map Key	Number of Records	Direction/ Distance (m)	Elev/Diff (m)	Site	DB
Elevation (m):				Municipality:	NEPEAN TOWNSHIP
Elevation Reliability:				Site Info:	
Depth to Bedrock:				Lot:	
Well Depth:				Concession:	
Overburden/Bedrock:				Concession Name:	
Pump Rate:				Easting NAD83:	
Static Water Level:				Northing NAD83:	
Flowing (Y/N):				Zone:	
Flow Rate:				UTM Reliability:	
Clear/Cloudy:					

Bore Hole Information

Bore Hole ID:	1006854065	Elevation:	65.386886
DP2BR:		Elevrc:	
Spatial Status:		Zone:	18
Code OB:		East83:	443062
Code OB Desc:		North83:	5027565
Open Hole:		Org CS:	UTM83
Cluster Kind:		UTMRC:	4
Date Completed:	9/8/2017	UTMRC Desc:	margin of error : 30 m - 100 m
Remarks:		Location Method:	wwr
Elevrc Desc:			
Location Source Date:			
Improvement Location Source:			
Improvement Location Method:			
Source Revision Comment:			
Supplier Comment:			

Overburden and Bedrock

Materials Interval

Formation ID:	1007035205
Layer:	3
Color:	2
General Color:	GREY
Mat1:	15
Most Common Material:	LIMESTONE
Mat2:	17
Other Materials:	SHALE
Mat3:	74
Other Materials:	LAYERED
Formation Top Depth:	3.96
Formation End Depth:	7.62
Formation End Depth UOM:	m

Overburden and Bedrock

Materials Interval

Formation ID:	1007035203
Layer:	1
Color:	2
General Color:	GREY
Mat1:	11
Most Common Material:	GRAVEL
Mat2:	
Other Materials:	
Mat3:	77
Other Materials:	LOOSE
Formation Top Depth:	0
Formation End Depth:	0.31
Formation End Depth UOM:	m

Map Key	Number of Records	Direction/ Distance (m)	Elev/Diff (m)	Site	DB
<u>Overburden and Bedrock Materials Interval</u>					
Formation ID:		1007035204			
Layer:		2			
Color:		6			
General Color:		BROWN			
Mat1:		28			
Most Common Material:		SAND			
Mat2:		11			
Other Materials:		GRAVEL			
Mat3:		85			
Other Materials:		SOFT			
Formation Top Depth:		0.31			
Formation End Depth:		3.96			
Formation End Depth UOM:		m			
<u>Annular Space/Abandonment Sealing Record</u>					
Plug ID:		1007035216			
Layer:		3			
Plug From:		5.79			
Plug To:		7.62			
Plug Depth UOM:		m			
<u>Annular Space/Abandonment Sealing Record</u>					
Plug ID:		1007035214			
Layer:		1			
Plug From:		0			
Plug To:		0.31			
Plug Depth UOM:		m			
<u>Annular Space/Abandonment Sealing Record</u>					
Plug ID:		1007035215			
Layer:		2			
Plug From:		0.31			
Plug To:		5.79			
Plug Depth UOM:		m			
<u>Method of Construction & Well Use</u>					
Method Construction ID:					
Method Construction Code:		7			
Method Construction:		Diamond			
Other Method Construction:					
<u>Pipe Information</u>					
Pipe ID:		1007035202			
Casing No:		0			
Comment:					
Alt Name:					
<u>Construction Record - Casing</u>					

Map Key	Number of Records	Direction/ Distance (m)	Elev/Diff (m)	Site	DB
Casing ID: 1007035209					
Layer: 1					
Material: 5					
Open Hole or Material: PLASTIC					
Depth From: 0					
Depth To: 6.1					
Casing Diameter: 5.2					
Casing Diameter UOM: cm					
Casing Depth UOM: m					
<u>Construction Record - Screen</u>					
Screen ID: 1007035210					
Layer: 1					
Slot: 10					
Screen Top Depth: 6.1					
Screen End Depth: 7.62					
Screen Material: 5					
Screen Depth UOM: m					
Screen Diameter UOM: cm					
Screen Diameter: 6.03					
<u>Hole Diameter</u>					
Hole ID: 1007035207					
Diameter: 7.62					
Depth From:					
Depth To: 7.62					
Hole Depth UOM: m					
Hole Diameter UOM: cm					
<u>Hole Diameter</u>					
Hole ID: 1007035206					
Diameter: 11.43					
Depth From: 0					
Depth To:					
Hole Depth UOM: m					
Hole Diameter UOM: cm					
76	1 of 2	ESE/202.3	64.8 / 0.92	OTTAWA ON	WWIS
Well ID: 7300420					
Construction Date:					
Primary Water Use: Test Hole					
Sec. Water Use: Monitoring					
Final Well Status: Test Hole					
Water Type:					
Casing Material:					
Audit No: Z268048					
Tag: A182822					
Construction Method:					
Elevation (m):					
Elevation Reliability:					
Depth to Bedrock:					
Well Depth:					
Overburden/Bedrock:					
Pump Rate:					
Static Water Level:					
Flowing (Y/N):					
Data Entry Status:					
Data Src:					
Date Received: 12/5/2017					
Selected Flag: Yes					
Abandonment Rec:					
Contractor: 7241					
Form Version: 7					
Owner:					
Street Name: 453 PARKDALE AVE					
County: OTTAWA-CARLETON					
Municipality: NEPEAN TOWNSHIP					
Site Info:					
Lot:					
Concession:					
Concession Name:					
Easting NAD83:					
Northing NAD83:					
Zone:					

Map Key	Number of Records	Direction/ Distance (m)	Elev/Diff (m)	Site	DB
Flow Rate: Clear/Cloudy:				UTM Reliability:	
<u>Bore Hole Information</u>					
Bore Hole ID:	1006854029			Elevation:	65.371261
DP2BR:				Elevrc:	
Spatial Status:				Zone:	18
Code OB:				East83:	443065
Code OB Desc:				North83:	5027565
Open Hole:				Org CS:	UTM83
Cluster Kind:				UTMRC:	4
Date Completed:	9/8/2017			UTMRC Desc:	margin of error : 30 m - 100 m
Remarks:				Location Method:	wwr
Elevrc Desc:					
Location Source Date:					
Improvement Location Source:					
Improvement Location Method:					
Source Revision Comment:					
Supplier Comment:					
<u>Overburden and Bedrock</u>					
<u>Materials Interval</u>					
Formation ID:	1007035122				
Layer:	2				
Color:	6				
General Color:	BROWN				
Mat1:	28				
Most Common Material:	SAND				
Mat2:	11				
Other Materials:	GRAVEL				
Mat3:	85				
Other Materials:	SOFT				
Formation Top Depth:	0.31				
Formation End Depth:	3.35				
Formation End Depth UOM:	m				
<u>Overburden and Bedrock</u>					
<u>Materials Interval</u>					
Formation ID:	1007035121				
Layer:	1				
Color:	2				
General Color:	GREY				
Mat1:	11				
Most Common Material:	GRAVEL				
Mat2:					
Other Materials:					
Mat3:	77				
Other Materials:	LOOSE				
Formation Top Depth:	0				
Formation End Depth:	0.31				
Formation End Depth UOM:	m				
<u>Overburden and Bedrock</u>					
<u>Materials Interval</u>					
Formation ID:	1007035123				
Layer:	3				
Color:	2				
General Color:	GREY				

Map Key	Number of Records	Direction/ Distance (m)	Elev/Diff (m)	Site	DB
Mat1:		15			
Most Common Material:		LIMESTONE			
Mat2:					
Other Materials:					
Mat3:		74			
Other Materials:		LAYERED			
Formation Top Depth:		3.35			
Formation End Depth:		7.62			
Formation End Depth UOM:		m			
<u>Annular Space/Abandonment Sealing Record</u>					
Plug ID:		1007035134			
Layer:		3			
Plug From:		5.79			
Plug To:		7.62			
Plug Depth UOM:		m			
<u>Annular Space/Abandonment Sealing Record</u>					
Plug ID:		1007035132			
Layer:		1			
Plug From:		0			
Plug To:		0.31			
Plug Depth UOM:		m			
<u>Annular Space/Abandonment Sealing Record</u>					
Plug ID:		1007035133			
Layer:		2			
Plug From:		0.31			
Plug To:		5.79			
Plug Depth UOM:		m			
<u>Method of Construction & Well Use</u>					
Method Construction ID:					
Method Construction Code:		5			
Method Construction:		Air Percussion			
Other Method Construction:					
<u>Pipe Information</u>					
Pipe ID:		1007035120			
Casing No:		0			
Comment:					
Alt Name:					
<u>Construction Record - Casing</u>					
Casing ID:		1007035127			
Layer:		1			
Material:		5			
Open Hole or Material:		PLASTIC			
Depth From:		0			
Depth To:		0.62			
Casing Diameter:		5.2			

Map Key	Number of Records	Direction/ Distance (m)	Elev/Diff (m)	Site	DB
Casing Diameter UOM:		cm			
Casing Depth UOM:		m			
<u>Construction Record - Screen</u>					
Screen ID:		1007035128			
Layer:		1			
Slot:		10			
Screen Top Depth:		0.62			
Screen End Depth:		7.62			
Screen Material:		5			
Screen Depth UOM:		m			
Screen Diameter UOM:		cm			
Screen Diameter:		6.03			
<u>Hole Diameter</u>					
Hole ID:		1007035125			
Diameter:		7.62			
Depth From:		4.57			
Depth To:		7.62			
Hole Depth UOM:		m			
Hole Diameter UOM:		cm			
<u>Hole Diameter</u>					
Hole ID:		1007035124			
Diameter:		11.43			
Depth From:		0			
Depth To:		4.57			
Hole Depth UOM:		m			
Hole Diameter UOM:		cm			

<u>76</u>	2 of 2	ESE/202.3	64.8 / 0.92	OTTAWA ON	WWIS
Well ID:		7300422		Data Entry Status:	
Construction Date:				Data Src:	
Primary Water Use:		Test Hole		Date Received:	
Sec. Water Use:		Monitoring		12/5/2017	
Final Well Status:		Test Hole		Selected Flag:	
Water Type:				Yes	
Casing Material:				Abandonment Rec:	
Audit No:		Z268046		Contractor:	
Tag:		A182825		7241	
Construction Method:				Form Version:	
Elevation (m):				7	
Elevation Reliability:				Owner:	
Depth to Bedrock:				Street Name:	
Well Depth:				453 PARKDALE AVE	
Overburden/Bedrock:				County:	
Pump Rate:				OTTAWA-CARLETON	
Static Water Level:				Municipality:	
Flowing (Y/N):				NEPEAN TOWNSHIP	
Flow Rate:				Site Info:	
Clear/Cloudy:				Lot:	
				Concession:	
				Concession Name:	
				Easting NAD83:	
				Northing NAD83:	
				Zone:	
				UTM Reliability:	
<u>Bore Hole Information</u>					
Bore Hole ID:		1006854053		Elevation:	
DP2BR:				65.371261	
Spatial Status:				Elevrc:	
				18	
				Zone:	

Map Key	Number of Records	Direction/ Distance (m)	Elev/Diff (m)	Site	DB
Code OB:				East83:	443065
Code OB Desc:				North83:	5027565
Open Hole:				Org CS:	UTM83
Cluster Kind:				UTMRC:	4
Date Completed:	9/8/2017			UTMRC Desc:	margin of error : 30 m - 100 m
Remarks:				Location Method:	wwr
Elevrc Desc:					
Location Source Date:					
Improvement Location Source:					
Improvement Location Method:					
Source Revision Comment:					
Supplier Comment:					

Overburden and Bedrock
Materials Interval

Formation ID: 1007035163
Layer: 2
Color: 6
General Color: BROWN
Mat1: 28
Most Common Material: SAND
Mat2: 11
Other Materials: GRAVEL
Mat3: 85
Other Materials: SOFT
Formation Top Depth: 0.31
Formation End Depth: 4.57
Formation End Depth UOM: m

Overburden and Bedrock
Materials Interval

Formation ID: 1007035164
Layer: 3
Color: 2
General Color: GREY
Mat1: 15
Most Common Material: LIMESTONE
Mat2: 17
Other Materials: SHALE
Mat3: 74
Other Materials: LAYERED
Formation Top Depth: 4.57
Formation End Depth: 7.62
Formation End Depth UOM: m

Overburden and Bedrock
Materials Interval

Formation ID: 1007035162
Layer: 1
Color: 2
General Color: GREY
Mat1: 11
Most Common Material: GRAVEL
Mat2:
Other Materials:
Mat3: 77
Other Materials: LOOSE
Formation Top Depth: 0
Formation End Depth: 0.31
Formation End Depth UOM: m

<i>Map Key</i>	<i>Number of Records</i>	<i>Direction/ Distance (m)</i>	<i>Elev/Diff (m)</i>	<i>Site</i>	<i>DB</i>
<u>Annular Space/Abandonment Sealing Record</u>					
<i>Plug ID:</i>		1007035175			
<i>Layer:</i>		3			
<i>Plug From:</i>		5.79			
<i>Plug To:</i>		7.62			
<i>Plug Depth UOM:</i>		m			
<u>Annular Space/Abandonment Sealing Record</u>					
<i>Plug ID:</i>		1007035173			
<i>Layer:</i>		1			
<i>Plug From:</i>		0			
<i>Plug To:</i>		0.31			
<i>Plug Depth UOM:</i>		m			
<u>Annular Space/Abandonment Sealing Record</u>					
<i>Plug ID:</i>		1007035174			
<i>Layer:</i>		2			
<i>Plug From:</i>		0.31			
<i>Plug To:</i>		5.79			
<i>Plug Depth UOM:</i>		m			
<u>Method of Construction & Well Use</u>					
<i>Method Construction ID:</i>					
<i>Method Construction Code:</i>		7			
<i>Method Construction:</i>		Diamond			
<i>Other Method Construction:</i>					
<u>Pipe Information</u>					
<i>Pipe ID:</i>		1007035161			
<i>Casing No:</i>		0			
<i>Comment:</i>					
<i>Alt Name:</i>					
<u>Construction Record - Casing</u>					
<i>Casing ID:</i>		1007035168			
<i>Layer:</i>		1			
<i>Material:</i>		5			
<i>Open Hole or Material:</i>		PLASTIC			
<i>Depth From:</i>		0			
<i>Depth To:</i>		6.1			
<i>Casing Diameter:</i>		5.2			
<i>Casing Diameter UOM:</i>		cm			
<i>Casing Depth UOM:</i>		m			
<u>Construction Record - Screen</u>					
<i>Screen ID:</i>		1007035169			
<i>Layer:</i>		1			
<i>Slot:</i>		10			

Map Key	Number of Records	Direction/ Distance (m)	Elev/Diff (m)	Site	DB
Screen Top Depth:		6.1			
Screen End Depth:		7.62			
Screen Material:		5			
Screen Depth UOM:		m			
Screen Diameter UOM:		cm			
Screen Diameter:		603			

Hole Diameter

Hole ID: 1007035166
Diameter: 7.62
Depth From: 4.88
Depth To: 7.62
Hole Depth UOM: m
Hole Diameter UOM: cm

Hole Diameter

Hole ID: 1007035165
Diameter: 11.43
Depth From: 0
Depth To: 4.88
Hole Depth UOM: m
Hole Diameter UOM: cm

77	1 of 1	ESE/203.1	64.8 / 0.92	OTTAWA ON	WWIS
--------------------	--------	-----------	-------------	-----------	------

Well ID: 7300417
Construction Date:
Primary Water Use: Test Hole
Sec. Water Use: Monitoring
Final Well Status: Test Hole
Water Type:
Casing Material:
Audit No: Z268051
Tag: A182821
Construction Method:
Elevation (m):
Elevation Reliability:
Depth to Bedrock:
Well Depth:
Overburden/Bedrock:
Pump Rate:
Static Water Level:
Flowing (Y/N):
Flow Rate:
Clear/Cloudy:

Data Entry Status:
Data Src:
Date Received: 12/5/2017
Selected Flag: Yes
Abandonment Rec:
Contractor: 7241
Form Version: 7
Owner:
Street Name: 453 PARKDALE
County: OTTAWA-CARLETON
Municipality: NEPEAN TOWNSHIP
Site Info:
Lot:
Concession:
Concession Name:
Easting NAD83:
Northing NAD83:
Zone:
UTM Reliability:

Bore Hole Information

Bore Hole ID: 1006854003
DP2BR:
Spatial Status:
Code OB:
Code OB Desc:
Open Hole:
Cluster Kind:
Date Completed: 9/5/2017
Remarks:
Elevrc Desc:
Location Source Date:

Elevation: 65.354438
Elevrc:
Zone: 18
East83: 443066
North83: 5027565
Org CS: UTM83
UTMRC: 4
UTMRC Desc: margin of error : 30 m - 100 m
Location Method: wwr

Improvement Location Source:
 Improvement Location Method:
 Source Revision Comment:
 Supplier Comment:

**Overburden and Bedrock
 Materials Interval**

Formation ID: 1007034807
 Layer: 2
 Color: 6
 General Color: BROWN
 Mat1: 28
 Most Common Material: SAND
 Mat2: 11
 Other Materials: GRAVEL
 Mat3: 85
 Other Materials: SOFT
 Formation Top Depth: 0.31
 Formation End Depth: 3.35
 Formation End Depth UOM: m

**Overburden and Bedrock
 Materials Interval**

Formation ID: 1007034808
 Layer: 3
 Color: 2
 General Color: GREY
 Mat1: 15
 Most Common Material: LIMESTONE
 Mat2:
 Other Materials:
 Mat3: 74
 Other Materials: LAYERED
 Formation Top Depth: 3.35
 Formation End Depth: 7.16
 Formation End Depth UOM: m

**Overburden and Bedrock
 Materials Interval**

Formation ID: 1007034806
 Layer: 1
 Color: 2
 General Color: GREY
 Mat1: 11
 Most Common Material: GRAVEL
 Mat2:
 Other Materials:
 Mat3: 77
 Other Materials: LOOSE
 Formation Top Depth: 0
 Formation End Depth: 0.31
 Formation End Depth UOM: m

**Annular Space/Abandonment
 Sealing Record**

Plug ID: 1007034818
 Layer: 2
 Plug From: 0.31

Map Key	Number of Records	Direction/ Distance (m)	Elev/Diff (m)	Site	DB
Plug To:		5.33			
Plug Depth UOM:		m			
<u>Annular Space/Abandonment Sealing Record</u>					
Plug ID:		1007034819			
Layer:		3			
Plug From:		5.33			
Plug To:		7.16			
Plug Depth UOM:		m			
<u>Annular Space/Abandonment Sealing Record</u>					
Plug ID:		1007034817			
Layer:		1			
Plug From:		0			
Plug To:		0.31			
Plug Depth UOM:		m			
<u>Method of Construction & Well Use</u>					
Method Construction ID:					
Method Construction Code:		7			
Method Construction:		Diamond			
Other Method Construction:					
<u>Pipe Information</u>					
Pipe ID:		1007034805			
Casing No:		0			
Comment:					
Alt Name:					
<u>Construction Record - Casing</u>					
Casing ID:		1007034812			
Layer:		1			
Material:		5			
Open Hole or Material:		PLASTIC			
Depth From:		0			
Depth To:		5.64			
Casing Diameter:		5.2			
Casing Diameter UOM:		cm			
Casing Depth UOM:		m			
<u>Construction Record - Screen</u>					
Screen ID:		1007034813			
Layer:		1			
Slot:		10			
Screen Top Depth:		5.64			
Screen End Depth:		7.16			
Screen Material:		5			
Screen Depth UOM:		m			
Screen Diameter UOM:		cm			
Screen Diameter:		6.03			

Map Key	Number of Records	Direction/ Distance (m)	Elev/Diff (m)	Site	DB
<u>Hole Diameter</u>					
Hole ID:		1007034809			
Diameter:		11.43			
Depth From:		0			
Depth To:		4.57			
Hole Depth UOM:		m			
Hole Diameter UOM:		cm			
<u>Hole Diameter</u>					
Hole ID:		1007034810			
Diameter:		7.62			
Depth From:		4.57			
Depth To:		7.16			
Hole Depth UOM:		m			
Hole Diameter UOM:		cm			

<u>78</u>	1 of 2	NNW/203.5	62.9 / -1.00	Ottawa ON	WWIS
Well ID:	7276808			Data Entry Status:	
Construction Date:				Data Src:	
Primary Water Use:	Monitoring and Test Hole			Date Received:	12/12/2016
Sec. Water Use:	0			Selected Flag:	Yes
Final Well Status:	Monitoring and Test Hole			Abandonment Rec:	
Water Type:				Contractor:	7241
Casing Material:				Form Version:	7
Audit No:	Z238043			Owner:	
Tag:	A191087			Street Name:	366 ARMSTRONG ST
Construction Method:				County:	OTTAWA-CARLETON
Elevation (m):				Municipality:	NEPEAN TOWNSHIP
Elevation Reliability:				Site Info:	
Depth to Bedrock:				Lot:	
Well Depth:				Concession:	
Overburden/Bedrock:				Concession Name:	
Pump Rate:				Easting NAD83:	
Static Water Level:				Northing NAD83:	
Flowing (Y/N):				Zone:	
Flow Rate:				UTM Reliability:	
Clear/Cloudy:					

Bore Hole Information

Bore Hole ID:	1006305155	Elevation:	61.305397
DP2BR:		Elevrc:	
Spatial Status:		Zone:	18
Code OB:		East83:	442839
Code OB Desc:		North83:	5027884
Open Hole:		Org CS:	UTM83
Cluster Kind:		UTMRC:	4
Date Completed:	10/17/2016	UTMRC Desc:	margin of error : 30 m - 100 m
Remarks:		Location Method:	wwr
Elevrc Desc:			
Location Source Date:			
Improvement Location Source:			
Improvement Location Method:			
Source Revision Comment:			
Supplier Comment:			

Overburden and Bedrock
Materials Interval

Map Key	Number of Records	Direction/ Distance (m)	Elev/Diff (m)	Site	DB
Formation ID:		1006480703			
Layer:		3			
Color:		2			
General Color:		GREY			
Mat1:		15			
Most Common Material:		LIMESTONE			
Mat2:					
Other Materials:					
Mat3:					
Other Materials:					
Formation Top Depth:		2.44			
Formation End Depth:		22.32			
Formation End Depth UOM:		m			
<u>Overburden and Bedrock Materials Interval</u>					
Formation ID:		1006480702			
Layer:		2			
Color:		6			
General Color:		BROWN			
Mat1:		28			
Most Common Material:		SAND			
Mat2:		05			
Other Materials:		CLAY			
Mat3:		85			
Other Materials:		SOFT			
Formation Top Depth:		1.5			
Formation End Depth:		2.44			
Formation End Depth UOM:		m			
<u>Overburden and Bedrock Materials Interval</u>					
Formation ID:		1006480701			
Layer:		1			
Color:		6			
General Color:		BROWN			
Mat1:		01			
Most Common Material:		FILL			
Mat2:					
Other Materials:					
Mat3:		77			
Other Materials:		LOOSE			
Formation Top Depth:		0			
Formation End Depth:		1.5			
Formation End Depth UOM:		m			
<u>Annular Space/Abandonment Sealing Record</u>					
Plug ID:		1006480714			
Layer:		2			
Plug From:		0.31			
Plug To:		17.07			
Plug Depth UOM:		m			
<u>Annular Space/Abandonment Sealing Record</u>					
Plug ID:		1006480713			

Map Key	Number of Records	Direction/ Distance (m)	Elev/Diff (m)	Site	DB
Layer:	1				
Plug From:	0				
Plug To:	0.31				
Plug Depth UOM:	m				
<u>Annular Space/Abandonment Sealing Record</u>					
Plug ID:	1006480715				
Layer:	3				
Plug From:	17.07				
Plug To:	18.55				
Plug Depth UOM:	m				
<u>Annular Space/Abandonment Sealing Record</u>					
Plug ID:	1006480716				
Layer:	4				
Plug From:	18.55				
Plug To:	22.32				
Plug Depth UOM:	m				
<u>Method of Construction & Well Use</u>					
Method Construction ID:					
Method Construction Code:	7				
Method Construction:	Diamond				
Other Method Construction:					
<u>Pipe Information</u>					
Pipe ID:	1006480700				
Casing No:	0				
Comment:					
Alt Name:					
<u>Construction Record - Casing</u>					
Casing ID:	1006480708				
Layer:	1				
Material:	5				
Open Hole or Material:	PLASTIC				
Depth From:	0				
Depth To:	19.22				
Casing Diameter:	4.03				
Casing Diameter UOM:	cm				
Casing Depth UOM:	m				
<u>Construction Record - Screen</u>					
Screen ID:	1006480709				
Layer:	1				
Slot:	10				
Screen Top Depth:	19.22				
Screen End Depth:	22.32				
Screen Material:	5				
Screen Depth UOM:	m				
Screen Diameter UOM:	cm				
Screen Diameter:	4.82				

Map Key	Number of Records	Direction/ Distance (m)	Elev/Diff (m)	Site	DB
<u>Hole Diameter</u>					
Hole ID:		1006480704			
Diameter:		11.9			
Depth From:		0			
Depth To:		3.1			
Hole Depth UOM:		m			
Hole Diameter UOM:		cm			
<u>Hole Diameter</u>					
Hole ID:		1006480706			
Diameter:		7.1			
Depth From:		12			
Depth To:		22.32			
Hole Depth UOM:		m			
Hole Diameter UOM:		cm			
<u>Hole Diameter</u>					
Hole ID:		1006480705			
Diameter:		9			
Depth From:		3.1			
Depth To:		12			
Hole Depth UOM:		m			
Hole Diameter UOM:		cm			

78	2 of 2	NNW/203.5	62.9 / -1.00	Ottawa ON	WWIS
Well ID:	7275422			Data Entry Status:	
Construction Date:				Data Src:	
Primary Water Use:	Monitoring and Test Hole			Date Received:	11/22/2016
Sec. Water Use:	0			Selected Flag:	Yes
Final Well Status:	Monitoring and Test Hole			Abandonment Rec:	
Water Type:				Contractor:	7241
Casing Material:				Form Version:	7
Audit No:	Z238042			Owner:	
Tag:	A191053			Street Name:	2323 RIVERSIDE RD
Construction Method:				County:	OTTAWA-CARLETON
Elevation (m):				Municipality:	NEPEAN TOWNSHIP
Elevation Reliability:				Site Info:	
Depth to Bedrock:				Lot:	
Well Depth:				Concession:	
Overburden/Bedrock:				Concession Name:	
Pump Rate:				Easting NAD83:	
Static Water Level:				Northing NAD83:	
Flowing (Y/N):				Zone:	
Flow Rate:				UTM Reliability:	
Clear/Cloudy:					
<u>Bore Hole Information</u>					
Bore Hole ID:	1006293468			Elevation:	61.305397
DP2BR:				Elevrc:	
Spatial Status:				Zone:	18
Code OB:				East83:	442839
Code OB Desc:				North83:	5027884
Open Hole:				Org CS:	UTM83
Cluster Kind:				UTMRC:	4
Date Completed:	10/18/2016			UTMRC Desc:	margin of error : 30 m - 100 m

Map Key	Number of Records	Direction/ Distance (m)	Elev/Diff (m)	Site	DB
Remarks:				Location Method:	WWF
Elevrc Desc:					
Location Source Date:					
Improvement Location Source:					
Improvement Location Method:					
Source Revision Comment:					
Supplier Comment:					
<u>Overburden and Bedrock</u>					
<u>Materials Interval</u>					
Formation ID:		1006431735			
Layer:		2			
Color:		6			
General Color:		BROWN			
Mat1:		28			
Most Common Material:		SAND			
Mat2:		05			
Other Materials:		CLAY			
Mat3:					
Other Materials:					
Formation Top Depth:		1.22			
Formation End Depth:		3.1			
Formation End Depth UOM:		m			
<u>Overburden and Bedrock</u>					
<u>Materials Interval</u>					
Formation ID:		1006431736			
Layer:		3			
Color:		8			
General Color:		BLACK			
Mat1:		28			
Most Common Material:		SAND			
Mat2:		05			
Other Materials:		CLAY			
Mat3:					
Other Materials:					
Formation Top Depth:		3.1			
Formation End Depth:		4.27			
Formation End Depth UOM:		m			
<u>Overburden and Bedrock</u>					
<u>Materials Interval</u>					
Formation ID:		1006431734			
Layer:		1			
Color:		2			
General Color:		GREY			
Mat1:		28			
Most Common Material:		SAND			
Mat2:		11			
Other Materials:		GRAVEL			
Mat3:					
Other Materials:					
Formation Top Depth:		0			
Formation End Depth:		1.22			
Formation End Depth UOM:		m			
<u>Annular Space/Abandonment</u>					
<u>Sealing Record</u>					

Map Key	Number of Records	Direction/ Distance (m)	Elev/Diff (m)	Site	DB
Plug ID:		1006431745			
Layer:		2			
Plug From:		0.31			
Plug To:		0.91			
Plug Depth UOM:		m			
<u>Annular Space/Abandonment Sealing Record</u>					
Plug ID:		1006431744			
Layer:		1			
Plug From:		0			
Plug To:		0.31			
Plug Depth UOM:		m			
<u>Annular Space/Abandonment Sealing Record</u>					
Plug ID:		1006431746			
Layer:		3			
Plug From:		0.91			
Plug To:		4.27			
Plug Depth UOM:		m			
<u>Method of Construction & Well Use</u>					
Method Construction ID:					
Method Construction Code:		2			
Method Construction:		Rotary (Convent.)			
Other Method Construction:					
<u>Pipe Information</u>					
Pipe ID:		1006431733			
Casing No:		0			
Comment:					
Alt Name:					
<u>Construction Record - Casing</u>					
Casing ID:		1006431739			
Layer:		1			
Material:		5			
Open Hole or Material:		PLASTIC			
Depth From:		0			
Depth To:		1.22			
Casing Diameter:		5.2			
Casing Diameter UOM:		cm			
Casing Depth UOM:		m			
<u>Construction Record - Screen</u>					
Screen ID:		1006431740			
Layer:		1			
Slot:		10			
Screen Top Depth:		1.22			
Screen End Depth:		4.27			
Screen Material:		5			
Screen Depth UOM:		m			
Screen Diameter UOM:		cm			

Map Key	Number of Records	Direction/ Distance (m)	Elev/Diff (m)	Site	DB
Screen Diameter:		6.03			
<u>Hole Diameter</u>					
Hole ID:		1006431737			
Diameter:		15.23			
Depth From:		0			
Depth To:		4.27			
Hole Depth UOM:		m			
Hole Diameter UOM:		cm			

79	1 of 1	ESE/203.8	64.9 / 1.00	Ottawa ON	WWIS
Well ID:		7242288		Data Entry Status:	
Construction Date:				Data Src:	
Primary Water Use:				Date Received: 6/1/2015	
Sec. Water Use: Monitoring				Selected Flag: Yes	
Final Well Status: Observation Wells				Abandonment Rec:	
Water Type:				Contractor: 1844	
Casing Material:				Form Version: 7	
Audit No: Z171258				Owner:	
Tag: A156891				Street Name: 1190 GLADSTONE AVE	
Construction Method:				County: OTTAWA-CARLETON	
Elevation (m):				Municipality: NEPEAN TOWNSHIP	
Elevation Reliability:				Site Info:	
Depth to Bedrock:				Lot:	
Well Depth:				Concession:	
Overburden/Bedrock:				Concession Name:	
Pump Rate:				Easting NAD83:	
Static Water Level:				Northing NAD83:	
Flowing (Y/N):				Zone:	
Flow Rate:				UTM Reliability:	
Clear/Cloudy:					

Bore Hole Information

Bore Hole ID:		1005389965		Elevation: 65.251205	
DP2BR:				Elevrc:	
Spatial Status:				Zone: 18	
Code OB:				East83: 443061	
Code OB Desc:				North83: 5027558	
Open Hole:				Org CS: UTM83	
Cluster Kind:				UTMRC: 4	
Date Completed: 3/15/2015				UTMRC Desc: margin of error : 30 m - 100 m	
Remarks:				Location Method: wwr	
Elevrc Desc:					
Location Source Date:					
Improvement Location Source:					
Improvement Location Method:					
Source Revision Comment:					
Supplier Comment:					

**Overburden and Bedrock
Materials Interval**

Formation ID:		1005566190	
Layer:		2	
Color:			
General Color:			
Mat1:		26	
Most Common Material:		ROCK	

Map Key	Number of Records	Direction/ Distance (m)	Elev/Diff (m)	Site	DB
Mat2:					
Other Materials:					
Mat3:					
Other Materials:					
Formation Top Depth:		2.74			
Formation End Depth:					
Formation End Depth UOM:		m			
<u>Overburden and Bedrock</u>					
<u>Materials Interval</u>					
Formation ID:		1005566189			
Layer:		1			
Color:					
General Color:					
Mat1:		01			
Most Common Material:		FILL			
Mat2:					
Other Materials:					
Mat3:					
Other Materials:					
Formation Top Depth:		0			
Formation End Depth:		2.74			
Formation End Depth UOM:		m			
<u>Annular Space/Abandonment</u>					
<u>Sealing Record</u>					
Plug ID:		1005566198			
Layer:		1			
Plug From:		0			
Plug To:		2.74			
Plug Depth UOM:		m			
<u>Method of Construction & Well</u>					
<u>Use</u>					
Method Construction ID:					
Method Construction Code:		B			
Method Construction:		Other Method			
Other Method Construction:					
<u>Pipe Information</u>					
Pipe ID:		1005566188			
Casing No:		0			
Comment:					
Alt Name:					
<u>Construction Record - Casing</u>					
Casing ID:		1005566194			
Layer:		1			
Material:		5			
Open Hole or Material:		PLASTIC			
Depth From:		0			
Depth To:		3.05			
Casing Diameter:		5.08			
Casing Diameter UOM:		cm			
Casing Depth UOM:		m			

Map Key	Number of Records	Direction/ Distance (m)	Elev/Diff (m)	Site	DB
<u>Construction Record - Screen</u>					
Screen ID:		1005566195			
Layer:		1			
Slot:					
Screen Top Depth:		3.05			
Screen End Depth:		4.58			
Screen Material:		5			
Screen Depth UOM:		m			
Screen Diameter UOM:		cm			
Screen Diameter:		5.86			
<u>Water Details</u>					
Water ID:		1005566193			
Layer:		1			
Kind Code:		8			
Kind:		Untested			
Water Found Depth:		3			
Water Found Depth UOM:		m			
<u>Hole Diameter</u>					
Hole ID:		1005566192			
Diameter:		10.16			
Depth From:		2.74			
Depth To:		4.5			
Hole Depth UOM:		m			
Hole Diameter UOM:		cm			
<u>Hole Diameter</u>					
Hole ID:		1005566191			
Diameter:		20.3			
Depth From:		0			
Depth To:		2.74			
Hole Depth UOM:		m			
Hole Diameter UOM:		cm			

80 1 of 1 **ESE/204.7** **64.8 / 0.92** **ON** **WWIS**

Well ID:	7317619	Data Entry Status:	Yes
Construction Date:		Data Src:	
Primary Water Use:		Date Received:	8/20/2018
Sec. Water Use:		Selected Flag:	Yes
Final Well Status:		Abandonment Rec:	
Water Type:		Contractor:	7241
Casing Material:		Form Version:	7
Audit No:	Z290604	Owner:	
Tag:	A215815	Street Name:	
Construction Method:		County:	OTTAWA-CARLETON
Elevation (m):		Municipality:	OTTAWA CITY
Elevation Reliability:		Site Info:	
Depth to Bedrock:		Lot:	
Well Depth:		Concession:	
Overburden/Bedrock:		Concession Name:	
Pump Rate:		Easting NAD83:	
Static Water Level:		Northing NAD83:	
Flowing (Y/N):		Zone:	
Flow Rate:		UTM Reliability:	
Clear/Cloudy:			

Map Key	Number of Records	Direction/ Distance (m)	Elev/Diff (m)	Site	DB
---------	-------------------	----------------------------	------------------	------	----

Bore Hole Information

Bore Hole ID:	1007269612	Elevation:	
DP2BR:		Elevrc:	
Spatial Status:		Zone:	18
Code OB:		East83:	443064
Code OB Desc:		North83:	5027560
Open Hole:		Org CS:	UTM83
Cluster Kind:		UTMRC:	4
Date Completed:	6/14/2018	UTMRC Desc:	margin of error : 30 m - 100 m
Remarks:		Location Method:	wwr
Elevrc Desc:			
Location Source Date:			
Improvement Location Source:			
Improvement Location Method:			
Source Revision Comment:			
Supplier Comment:			

81	1 of 1	ESE/205.6	65.2 / 1.31	OTTAWA ON	WWIS
--------------------	--------	-----------	-------------	-----------	------

Well ID:	7300419	Data Entry Status:	
Construction Date:		Data Src:	
Primary Water Use:	Test Hole	Date Received:	12/5/2017
Sec. Water Use:	Monitoring	Selected Flag:	Yes
Final Well Status:	Test Hole	Abandonment Rec:	
Water Type:		Contractor:	7241
Casing Material:		Form Version:	7
Audit No:	Z268049	Owner:	
Tag:	A182823	Street Name:	453 PARKDALE AVE
Construction Method:		County:	OTTAWA-CARLETON
Elevation (m):		Municipality:	NEPEAN TOWNSHIP
Elevation Reliability:		Site Info:	
Depth to Bedrock:		Lot:	
Well Depth:		Concession:	
Overburden/Bedrock:		Concession Name:	
Pump Rate:		Easting NAD83:	
Static Water Level:		Northing NAD83:	
Flowing (Y/N):		Zone:	
Flow Rate:		UTM Reliability:	
Clear/Cloudy:			

Bore Hole Information

Bore Hole ID:	1006854023	Elevation:	65.206611
DP2BR:		Elevrc:	
Spatial Status:		Zone:	18
Code OB:		East83:	443057
Code OB Desc:		North83:	5027551
Open Hole:		Org CS:	UTM83
Cluster Kind:		UTMRC:	4
Date Completed:	9/5/2017	UTMRC Desc:	margin of error : 30 m - 100 m
Remarks:		Location Method:	wwr
Elevrc Desc:			
Location Source Date:			
Improvement Location Source:			
Improvement Location Method:			
Source Revision Comment:			
Supplier Comment:			

Overburden and Bedrock

Map Key	Number of Records	Direction/ Distance (m)	Elev/Diff (m)	Site	DB
<u>Materials Interval</u>					
Formation ID:		1007035010			
Layer:		1			
Color:		2			
General Color:		GREY			
Mat1:		11			
Most Common Material:		GRAVEL			
Mat2:					
Other Materials:					
Mat3:		77			
Other Materials:		LOOSE			
Formation Top Depth:		0			
Formation End Depth:		0.31			
Formation End Depth UOM:		m			
<u>Overburden and Bedrock</u>					
<u>Materials Interval</u>					
Formation ID:		1007035011			
Layer:		2			
Color:		6			
General Color:		BROWN			
Mat1:		28			
Most Common Material:		SAND			
Mat2:		11			
Other Materials:		GRAVEL			
Mat3:		77			
Other Materials:		LOOSE			
Formation Top Depth:		0.31			
Formation End Depth:		3.66			
Formation End Depth UOM:		m			
<u>Overburden and Bedrock</u>					
<u>Materials Interval</u>					
Formation ID:		1007035012			
Layer:		3			
Color:		2			
General Color:		GREY			
Mat1:		15			
Most Common Material:		LIMESTONE			
Mat2:		17			
Other Materials:		SHALE			
Mat3:		92			
Other Materials:		WEATHERED			
Formation Top Depth:		3.66			
Formation End Depth:		3.96			
Formation End Depth UOM:		m			
<u>Annular Space/Abandonment</u>					
<u>Sealing Record</u>					
Plug ID:		1007035020			
Layer:		1			
Plug From:		0			
Plug To:		0.31			
Plug Depth UOM:		m			
<u>Annular Space/Abandonment</u>					
<u>Sealing Record</u>					

Map Key	Number of Records	Direction/ Distance (m)	Elev/Diff (m)	Site	DB
Plug ID:		1007035021			
Layer:		2			
Plug From:		0.31			
Plug To:		0.91			
Plug Depth UOM:		m			
<u>Annular Space/Abandonment Sealing Record</u>					
Plug ID:		1007035022			
Layer:		3			
Plug From:		0.91			
Plug To:		3.96			
Plug Depth UOM:		m			
<u>Method of Construction & Well Use</u>					
Method Construction ID:					
Method Construction Code:		5			
Method Construction:		Air Percussion			
Other Method Construction:					
<u>Pipe Information</u>					
Pipe ID:		1007035009			
Casing No:		0			
Comment:					
Alt Name:					
<u>Construction Record - Casing</u>					
Casing ID:		1007035015			
Layer:		1			
Material:		5			
Open Hole or Material:		PLASTIC			
Depth From:		0			
Depth To:		0.91			
Casing Diameter:		5.2			
Casing Diameter UOM:		cm			
Casing Depth UOM:		m			
<u>Construction Record - Screen</u>					
Screen ID:		1007035016			
Layer:		1			
Slot:		10			
Screen Top Depth:		0.91			
Screen End Depth:		3.96			
Screen Material:		5			
Screen Depth UOM:		m			
Screen Diameter UOM:		cm			
Screen Diameter:		6.03			
<u>Hole Diameter</u>					
Hole ID:		1007035013			
Diameter:		11.43			
Depth From:		0			
Depth To:		3.96			
Hole Depth UOM:		m			

Map Key	Number of Records	Direction/ Distance (m)	Elev/Diff (m)	Site	DB
Hole Diameter UOM:		cm			
82	1 of 2	SSW/206.8	64.9 / 1.00	in front of 152 Hinton Street North<UNOFFICIAL> Ottawa ON	SPL
Ref No:	4472-75JV4D			Discharger Report:	
Site No:				Material Group:	Oil
Incident Dt:				Health/Env Conseq:	
Year:				Client Type:	
Incident Cause:				Sector Type:	Other Motor Vehicle
Incident Event:				Agency Involved:	
Contaminant Code:	15			Nearest Watercourse:	
Contaminant Name:	HYDRAULIC OIL			Site Address:	
Contaminant Limit 1:				Site District Office:	
Contam Limit Freq 1:				Site Postal Code:	
Contaminant UN No 1:				Site Region:	
Environment Impact:	Not Anticipated			Site Municipality:	Ottawa
Nature of Impact:	soil contamination			Site Lot:	
Receiving Medium:	land			Site Conc:	
Receiving Env:				Northing:	
MOE Response:	No Field Response			Easting:	
Dt MOE Arvl on Scn:				Site Geo Ref Accu:	
MOE Reported Dt:	7/28/2007			Site Map Datum:	
Dt Document Closed:	8/11/2007			SAC Action Class:	
Incident Reason:				Source Type:	
Site Name:	in front of 152 Hinton Street North<UNOFFICIAL>				
Site County/District:					
Site Geo Ref Meth:					
Incident Summary:	Source Ukn-6 L Hydraulic Oil to Roadway,Cleaned-up.				
Contaminant Qty:	6 L				
82	2 of 2	SSW/206.8	64.9 / 1.00	152 HINTON AVENUE NORTH OTTAWA ON K1Y 1A1	HINC
External File Num:	FS INC 0708-04337				
Fuel Occurrence Type:	Pipeline Strike				
Date of Occurrence:	7/31/2007				
Fuel Type Involved:	Natural Gas				
Status Desc:	Completed - Causal Analysis(End)				
Job Type Desc:	Incident/Near-Miss Occurrence (FS)				
Oper. Type Involved:	Construction Site (excluding pipeline str ke)				
Service Interruptions:	Yes				
Property Damage:	Yes				
Fuel Life Cycle Stage:	Utilization				
Root Cause:	Root Cause: Equipment/Material/Component:No Procedures:Yes Maintenance:No Design:No Training:No Management:Yes Human Factors:Yes				
Reported Details:					
Fuel Category:	Gaseous Fuel				
Occurrence Type:	Incident				
Affiliation:	Industry Stakeholder (Licensee/Registration/Certificate Holder, Facility Owner, etc.)				
County Name:	Ottawa				
Approx. Quant. Rel:					
Nearby body of water:					
Enter Drainage Syst.:					
Approx. Quant. Unit:					
Environmental Impact:					
83	1 of 1	NNW/207.8	62.9 / -1.00	Ottawa ON	WWIS

Map Key	Number of Records	Direction/ Distance (m)	Elev/Diff (m)	Site	DB
Well ID:	7220783			Data Entry Status:	
Construction Date:				Data Src:	
Primary Water Use:	Monitoring			Date Received:	5/27/2014
Sec. Water Use:				Selected Flag:	Yes
Final Well Status:	Observation Wells			Abandonment Rec:	
Water Type:				Contractor:	7328
Casing Material:				Form Version:	7
Audit No:	Z171271			Owner:	
Tag:	_NO_TAG			Street Name:	233 ARMSTRONG
Construction Method:				County:	OTTAWA-CARLETON
Elevation (m):				Municipality:	NEPEAN TOWNSHIP
Elevation Reliability:				Site Info:	
Depth to Bedrock:				Lot:	
Well Depth:				Concession:	
Overburden/Bedrock:				Concession Name:	
Pump Rate:				Easting NAD83:	
Static Water Level:				Northing NAD83:	
Flowing (Y/N):				Zone:	
Flow Rate:				UTM Reliability:	
Clear/Cloudy:					

Bore Hole Information

Bore Hole ID:	1004779144	Elevation:	60.947181
DP2BR:		Elevrc:	
Spatial Status:		Zone:	18
Code OB:		East83:	442825
Code OB Desc:		North83:	5027883
Open Hole:		Org CS:	UTM83
Cluster Kind:		UTMRC:	4
Date Completed:	11/30/2012	UTMRC Desc:	margin of error : 30 m - 100 m
Remarks:		Location Method:	wwr
Elevrc Desc:			
Location Source Date:			
Improvement Location Source:			
Improvement Location Method:			
Source Revision Comment:			
Supplier Comment:			

Overburden and Bedrock

Materials Interval

Formation ID:	1005172407
Layer:	2
Color:	2
General Color:	GREY
Mat1:	15
Most Common Material:	LIMESTONE
Mat2:	
Other Materials:	
Mat3:	26
Other Materials:	ROCK
Formation Top Depth:	0.59
Formation End Depth:	22.86
Formation End Depth UOM:	m

Overburden and Bedrock

Materials Interval

Formation ID:	1005172406
Layer:	1
Color:	6
General Color:	BROWN

Map Key	Number of Records	Direction/ Distance (m)	Elev/Diff (m)	Site	DB
Mat1:		28			
Most Common Material:		SAND			
Mat2:		11			
Other Materials:		GRAVEL			
Mat3:		01			
Other Materials:		FILL			
Formation Top Depth:		0			
Formation End Depth:		0.59			
Formation End Depth UOM:		m			
<u>Annular Space/Abandonment Sealing Record</u>					
Plug ID:		1005172416			
Layer:		1			
Plug From:		0			
Plug To:		20.8			
Plug Depth UOM:		m			
<u>Method of Construction & Well Use</u>					
Method Construction ID:					
Method Construction Code:		7			
Method Construction:		Diamond			
Other Method Construction:					
<u>Pipe Information</u>					
Pipe ID:		1005172405			
Casing No:		0			
Comment:					
Alt Name:					
<u>Construction Record - Casing</u>					
Casing ID:		1005172412			
Layer:		1			
Material:		5			
Open Hole or Material:		PLASTIC			
Depth From:		0			
Depth To:		21			
Casing Diameter:		3.1			
Casing Diameter UOM:		cm			
Casing Depth UOM:		m			
<u>Construction Record - Screen</u>					
Screen ID:		1005172413			
Layer:		1			
Slot:		10			
Screen Top Depth:		21			
Screen End Depth:		22.86			
Screen Material:		5			
Screen Depth UOM:		m			
Screen Diameter UOM:		cm			
Screen Diameter:		3.8			
<u>Hole Diameter</u>					
Hole ID:		1005172410			

Map Key	Number of Records	Direction/ Distance (m)	Elev/Diff (m)	Site	DB
Diameter:		7.6			
Depth From:		20			
Depth To:		22.86			
Hole Depth UOM:		m			
Hole Diameter UOM:		cm			
<u>Hole Diameter</u>					
Hole ID:		1005172408			
Diameter:		12.7			
Depth From:		0			
Depth To:		11.8			
Hole Depth UOM:		m			
Hole Diameter UOM:		cm			
<u>Hole Diameter</u>					
Hole ID:		1005172409			
Diameter:		10.16			
Depth From:		11.8			
Depth To:		20			
Hole Depth UOM:		m			
Hole Diameter UOM:		cm			

[84](#) 1 of 1 **ESE/207.8** **64.8 / 0.92** **OTTAWA ON** [WWIS](#)

Well ID: 7300418 Construction Date: Primary Water Use: Test Hole Sec. Water Use: Monitoring Final Well Status: Test Hole Water Type: Casing Material: Audit No: Z268050 Tag: A182827 Construction Method: Elevation (m): Elevation Reliability: Depth to Bedrock: Well Depth: Overburden/Bedrock: Pump Rate: Static Water Level: Flowing (Y/N): Flow Rate: Clear/Cloudy:	Data Entry Status: Data Src: Date Received: 12/5/2017 Selected Flag: Yes Abandonment Rec: Contractor: 7241 Form Version: 7 Owner: Street Name: 453 PARKDALE County: OTTAWA-CARLETON Municipality: NEPEAN TOWNSHIP Site Info: Lot: Concession: Concession Name: Easting NAD83: Northing NAD83: Zone: UTM Reliability:
---	---

Bore Hole Information

Bore Hole ID: 1006854017 DP2BR: Spatial Status: Code OB: Code OB Desc: Open Hole: Cluster Kind: Date Completed: 9/5/2017 Remarks: Elevrc Desc: Location Source Date: Improvement Location Source:	Elevation: 65.241333 Elevrc: Zone: 18 East83: 443068 North83: 5027560 Org CS: UTM83 UTMRC: 4 UTMRC Desc: margin of error : 30 m - 100 m Location Method: wwr
--	---

Map Key	Number of Records	Direction/ Distance (m)	Elev/Diff (m)	Site	DB
<i>Improvement Location Method:</i>					
<i>Source Revision Comment:</i>					
<i>Supplier Comment:</i>					
<u>Overburden and Bedrock</u>					
<u>Materials Interval</u>					
Formation ID:		1007034910			
Layer:		3			
Color:		2			
General Color:		GREY			
Mat1:		15			
Most Common Material:		LIMESTONE			
Mat2:					
Other Materials:					
Mat3:		92			
Other Materials:		WEATHERED			
Formation Top Depth:		3.66			
Formation End Depth:		3.96			
Formation End Depth UOM:		m			
<u>Overburden and Bedrock</u>					
<u>Materials Interval</u>					
Formation ID:		1007034908			
Layer:		1			
Color:		2			
General Color:		GREY			
Mat1:		11			
Most Common Material:		GRAVEL			
Mat2:					
Other Materials:					
Mat3:		77			
Other Materials:		LOOSE			
Formation Top Depth:		0			
Formation End Depth:		0.31			
Formation End Depth UOM:		m			
<u>Overburden and Bedrock</u>					
<u>Materials Interval</u>					
Formation ID:		1007034909			
Layer:		2			
Color:		6			
General Color:		BROWN			
Mat1:		28			
Most Common Material:		SAND			
Mat2:		11			
Other Materials:		GRAVEL			
Mat3:		77			
Other Materials:		LOOSE			
Formation Top Depth:		0.31			
Formation End Depth:		3.66			
Formation End Depth UOM:		m			
<u>Annular Space/Abandonment</u>					
<u>Sealing Record</u>					
Plug ID:		1007034919			
Layer:		2			
Plug From:		0.31			
Plug To:		0.91			

Map Key	Number of Records	Direction/ Distance (m)	Elev/Diff (m)	Site	DB
Plug Depth UOM:		m			
<u>Annular Space/Abandonment Sealing Record</u>					
Plug ID:		1007034920			
Layer:		3			
Plug From:		0.91			
Plug To:		3.96			
Plug Depth UOM:		m			
<u>Annular Space/Abandonment Sealing Record</u>					
Plug ID:		1007034918			
Layer:		1			
Plug From:		0			
Plug To:		0.31			
Plug Depth UOM:		m			
<u>Method of Construction & Well Use</u>					
Method Construction ID:					
Method Construction Code:		5			
Method Construction:		Air Percussion			
Other Method Construction:					
<u>Pipe Information</u>					
Pipe ID:		1007034907			
Casing No:		0			
Comment:					
Alt Name:					
<u>Construction Record - Casing</u>					
Casing ID:		1007034913			
Layer:		1			
Material:		5			
Open Hole or Material:		PLASTIC			
Depth From:		0			
Depth To:		0.91			
Casing Diameter:		5.2			
Casing Diameter UOM:		cm			
Casing Depth UOM:		m			
<u>Construction Record - Screen</u>					
Screen ID:		1007034914			
Layer:		1			
Slot:		10			
Screen Top Depth:		0.91			
Screen End Depth:		3.96			
Screen Material:		5			
Screen Depth UOM:		m			
Screen Diameter UOM:		cm			
Screen Diameter:		6.03			
<u>Hole Diameter</u>					

Map Key	Number of Records	Direction/ Distance (m)	Elev/Diff (m)	Site	DB
Hole ID:		1007034911			
Diameter:		11.43			
Depth From:		0			
Depth To:		3.96			
Hole Depth UOM:		m			
Hole Diameter UOM:		cm			

[85](#) 1 of 1 **NNW/208.2** **62.9 / -1.00** **Ottawa ON** **WWIS**

Well ID:	7275421	Data Entry Status:	
Construction Date:		Data Src:	
Primary Water Use:	Monitoring and Test Hole	Date Received:	11/22/2016
Sec. Water Use:	0	Selected Flag:	Yes
Final Well Status:	Monitoring and Test Hole	Abandonment Rec:	
Water Type:		Contractor:	7241
Casing Material:		Form Version:	7
Audit No:	Z238041	Owner:	
Tag:	A191054	Street Name:	2323 RIVERSIDE DR
Construction Method:		County:	OTTAWA-CARLETON
Elevation (m):		Municipality:	NEPEAN TOWNSHIP
Elevation Reliability:		Site Info:	
Depth to Bedrock:		Lot:	
Well Depth:		Concession:	
Overburden/Bedrock:		Concession Name:	
Pump Rate:		Easting NAD83:	
Static Water Level:		Northing NAD83:	
Flowing (Y/N):		Zone:	
Flow Rate:		UTM Reliability:	
Clear/Cloudy:			

Bore Hole Information

Bore Hole ID:	1006293465	Elevation:	61.282226
DP2BR:		Elevrc:	
Spatial Status:		Zone:	18
Code OB:		East83:	442839
Code OB Desc:		North83:	5027889
Open Hole:		Org CS:	UTM83
Cluster Kind:		UTMRC:	4
Date Completed:	10/18/2016	UTMRC Desc:	margin of error : 30 m - 100 m
Remarks:		Location Method:	wwr
Elevrc Desc:			
Location Source Date:			
Improvement Location Source:			
Improvement Location Method:			
Source Revision Comment:			
Supplier Comment:			

Overburden and Bedrock

Materials Interval

Formation ID:	1006431706
Layer:	1
Color:	8
General Color:	BLACK
Mat1:	
Most Common Material:	
Mat2:	11
Other Materials:	GRAVEL
Mat3:	66
Other Materials:	DENSE

Map Key	Number of Records	Direction/ Distance (m)	Elev/Diff (m)	Site	DB
Formation Top Depth:		0			
Formation End Depth:		0.31			
Formation End Depth UOM:		m			
<u>Overburden and Bedrock Materials Interval</u>					
Formation ID:		1006431708			
Layer:		3			
Color:		8			
General Color:		BLACK			
Mat1:		05			
Most Common Material:		CLAY			
Mat2:		06			
Other Materials:		SILT			
Mat3:		66			
Other Materials:		DENSE			
Formation Top Depth:		1.82			
Formation End Depth:		4.57			
Formation End Depth UOM:		m			
<u>Overburden and Bedrock Materials Interval</u>					
Formation ID:		1006431707			
Layer:		2			
Color:		6			
General Color:		BROWN			
Mat1:		28			
Most Common Material:		SAND			
Mat2:		11			
Other Materials:		GRAVEL			
Mat3:		85			
Other Materials:		SOFT			
Formation Top Depth:		0.31			
Formation End Depth:		1.82			
Formation End Depth UOM:		m			
<u>Annular Space/Abandonment Sealing Record</u>					
Plug ID:		1006431718			
Layer:		2			
Plug From:		0.31			
Plug To:		1.22			
Plug Depth UOM:		m			
<u>Annular Space/Abandonment Sealing Record</u>					
Plug ID:		1006431719			
Layer:		3			
Plug From:		1.22			
Plug To:		4.57			
Plug Depth UOM:		m			
<u>Annular Space/Abandonment Sealing Record</u>					
Plug ID:		1006431717			
Layer:		1			
Plug From:		0			

<i>Map Key</i>	<i>Number of Records</i>	<i>Direction/ Distance (m)</i>	<i>Elev/Diff (m)</i>	<i>Site</i>	<i>DB</i>
<i>Plug To:</i>		0.31			
<i>Plug Depth UOM:</i>		m			
<u>Method of Construction & Well Use</u>					
<i>Method Construction ID:</i>					
<i>Method Construction Code:</i>		6			
<i>Method Construction:</i>		Boring			
<i>Other Method Construction:</i>					
<u>Pipe Information</u>					
<i>Pipe ID:</i>		1006431705			
<i>Casing No:</i>		0			
<i>Comment:</i>					
<i>Alt Name:</i>					
<u>Construction Record - Casing</u>					
<i>Casing ID:</i>		1006431712			
<i>Layer:</i>		2			
<i>Material:</i>					
<i>Open Hole or Material:</i>					
<i>Depth From:</i>					
<i>Depth To:</i>					
<i>Casing Diameter:</i>					
<i>Casing Diameter UOM:</i>		cm			
<i>Casing Depth UOM:</i>		m			
<u>Construction Record - Casing</u>					
<i>Casing ID:</i>		1006431711			
<i>Layer:</i>		1			
<i>Material:</i>		5			
<i>Open Hole or Material:</i>		PLASTIC			
<i>Depth From:</i>		0			
<i>Depth To:</i>		1.52			
<i>Casing Diameter:</i>		5.2			
<i>Casing Diameter UOM:</i>		cm			
<i>Casing Depth UOM:</i>		m			
<u>Construction Record - Screen</u>					
<i>Screen ID:</i>		1006431713			
<i>Layer:</i>		1			
<i>Slot:</i>		10			
<i>Screen Top Depth:</i>		1.52			
<i>Screen End Depth:</i>		4.57			
<i>Screen Material:</i>		5			
<i>Screen Depth UOM:</i>		m			
<i>Screen Diameter UOM:</i>		cm			
<i>Screen Diameter:</i>		6.03			
<u>Hole Diameter</u>					
<i>Hole ID:</i>		1006431709			
<i>Diameter:</i>		15.23			
<i>Depth From:</i>		0			
<i>Depth To:</i>		4.57			
<i>Hole Depth UOM:</i>		m			

Map Key	Number of Records	Direction/ Distance (m)	Elev/Diff (m)	Site	DB
---------	-------------------	----------------------------	------------------	------	----

Hole Diameter UOM: cm

[86](#) 1 of 1 NNW/208.6 62.9 / -1.00 ON [WWIS](#)

Well ID:	7042084	Data Entry Status:	
Construction Date:		Data Src:	
Primary Water Use:		Date Received:	3/29/2007
Sec. Water Use:		Selected Flag:	Yes
Final Well Status:	Dewatering	Abandonment Rec:	
Water Type:		Contractor:	3651
Casing Material:		Form Version:	3
Audit No:	Z64915	Owner:	
Tag:	A054061	Street Name:	3 HAMILTON AVE NORTH
Construction Method:		County:	OTTAWA-CARLETON
Elevation (m):		Municipality:	OTTAWA CITY
Elevation Reliability:		Site Info:	
Depth to Bedrock:		Lot:	
Well Depth:		Concession:	
Overburden/Bedrock:		Concession Name:	
Pump Rate:		Easting NAD83:	
Static Water Level:		Northing NAD83:	
Flowing (Y/N):		Zone:	
Flow Rate:		UTM Reliability:	
Clear/Cloudy:			

Bore Hole Information

Bore Hole ID:	11764581	Elevation:	62.428573
DP2BR:	9	Elevrc:	
Spatial Status:		Zone:	18
Code OB:	r	East83:	442858
Code OB Desc:	Bedrock	North83:	5027895
Open Hole:		Org CS:	UTM83
Cluster Kind:		UTMRC:	3
Date Completed:	3/14/2007	UTMRC Desc:	margin of error : 10 - 30 m
Remarks:		Location Method:	wwr
Elevrc Desc:			
Location Source Date:			
Improvement Location Source:			
Improvement Location Method:			
Source Revision Comment:			
Supplier Comment:			

**Overburden and Bedrock
Materials Interval**

Formation ID:	933095984
Layer:	2
Color:	2
General Color:	GREY
Mat1:	15
Most Common Material:	LIMESTONE
Mat2:	
Other Materials:	
Mat3:	
Other Materials:	
Formation Top Depth:	2.6
Formation End Depth:	7.6
Formation End Depth UOM:	m

Overburden and Bedrock

Map Key	Number of Records	Direction/ Distance (m)	Elev/Diff (m)	Site	DB
<u>Materials Interval</u>					
Formation ID:		933095983			
Layer:		1			
Color:		6			
General Color:		BROWN			
Mat1:		11			
Most Common Material:		GRAVEL			
Mat2:		28			
Other Materials:		SAND			
Mat3:					
Other Materials:					
Formation Top Depth:		0			
Formation End Depth:		2.6			
Formation End Depth UOM:		m			
<u>Annular Space/Abandonment Sealing Record</u>					
Plug ID:		933316195			
Layer:		1			
Plug From:		0			
Plug To:		2.9			
Plug Depth UOM:		m			
<u>Method of Construction & Well Use</u>					
Method Construction ID:					
Method Construction Code:		4			
Method Construction:		Rotary (Air)			
Other Method Construction:					
<u>Pipe Information</u>					
Pipe ID:		11772301			
Casing No:		1			
Comment:					
Alt Name:					
<u>Construction Record - Casing</u>					
Casing ID:		930897408			
Layer:		2			
Material:		4			
Open Hole or Material:		OPEN HOLE			
Depth From:		2.9			
Depth To:		7.6			
Casing Diameter:					
Casing Diameter UOM:		cm			
Casing Depth UOM:		m			
<u>Construction Record - Casing</u>					
Casing ID:		930897407			
Layer:		1			
Material:		1			
Open Hole or Material:		STEEL			
Depth From:		0			
Depth To:		2.9			
Casing Diameter:		15.9			
Casing Diameter UOM:		cm			

Map Key	Number of Records	Direction/ Distance (m)	Elev/Diff (m)	Site	DB
Casing Depth UOM:		m			
<u>Hole Diameter</u>					
Hole ID:	11850882				
Diameter:	15.2				
Depth From:	2.9				
Depth To:	7.6				
Hole Depth UOM:	m				
Hole Diameter UOM:	cm				
<u>Hole Diameter</u>					
Hole ID:	11850883				
Diameter:	25.4				
Depth From:	0				
Depth To:	2.9				
Hole Depth UOM:	m				
Hole Diameter UOM:	cm				

<u>87</u>	1 of 1	ESE/209.2	64.8 / 0.92	OTTAWA ON	WWIS
Well ID:	7300421		Data Entry Status:		
Construction Date:			Data Src:		
Primary Water Use:	Test Hole		Date Received:	12/5/2017	
Sec. Water Use:	Monitoring		Selected Flag:	Yes	
Final Well Status:	Test Hole		Abandonment Rec:		
Water Type:			Contractor:	7241	
Casing Material:			Form Version:	7	
Audit No:	Z268047		Owner:		
Tag:	A182828		Street Name:	453 PARKDALE AVE	
Construction Method:			County:	OTTAWA-CARLETON	
Elevation (m):			Municipality:	NEPEAN TOWNSHIP	
Elevation Reliability:			Site Info:		
Depth to Bedrock:			Lot:		
Well Depth:			Concession:		
Overburden/Bedrock:			Concession Name:		
Pump Rate:			Easting NAD83:		
Static Water Level:			Northing NAD83:		
Flowing (Y/N):			Zone:		
Flow Rate:			UTM Reliability:		
Clear/Cloudy:					
<u>Bore Hole Information</u>					
Bore Hole ID:	1006854047		Elevation:	65.213516	
DP2BR:			Elevrc:		
Spatial Status:			Zone:	18	
Code OB:			East83:	443069	
Code OB Desc:			North83:	5027559	
Open Hole:			Org CS:	UTM83	
Cluster Kind:			UTMRC:	4	
Date Completed:	9/8/2017		UTMRC Desc:	margin of error : 30 m - 100 m	
Remarks:			Location Method:	wwr	
Elevrc Desc:					
Location Source Date:					
Improvement Location Source:					
Improvement Location Method:					
Source Revision Comment:					
Supplier Comment:					

Map Key	Number of Records	Direction/ Distance (m)	Elev/Diff (m)	Site	DB
<u>Overburden and Bedrock Materials Interval</u>					
Formation ID:			1007035149		
Layer:			2		
Color:			6		
General Color:			BROWN		
Mat1:			28		
Most Common Material:			SAND		
Mat2:			11		
Other Materials:			GRAVEL		
Mat3:			77		
Other Materials:			LOOSE		
Formation Top Depth:			0.31		
Formation End Depth:			3.96		
Formation End Depth UOM:			m		
<u>Overburden and Bedrock Materials Interval</u>					
Formation ID:			1007035150		
Layer:			3		
Color:			2		
General Color:			GREY		
Mat1:			15		
Most Common Material:			LIMESTONE		
Mat2:					
Other Materials:					
Mat3:			92		
Other Materials:			WEATHERED		
Formation Top Depth:			3.96		
Formation End Depth:			4.57		
Formation End Depth UOM:			m		
<u>Overburden and Bedrock Materials Interval</u>					
Formation ID:			1007035148		
Layer:			1		
Color:			2		
General Color:			GREY		
Mat1:			11		
Most Common Material:			GRAVEL		
Mat2:					
Other Materials:					
Mat3:			77		
Other Materials:			LOOSE		
Formation Top Depth:			0		
Formation End Depth:			0.31		
Formation End Depth UOM:			m		
<u>Annular Space/Abandonment Sealing Record</u>					
Plug ID:			1007035159		
Layer:			2		
Plug From:			0.31		
Plug To:			1.22		
Plug Depth UOM:			m		
<u>Annular Space/Abandonment Sealing Record</u>					

Map Key	Number of Records	Direction/ Distance (m)	Elev/Diff (m)	Site	DB
Plug ID:		1007035160			
Layer:		3			
Plug From:		1.22			
Plug To:		4.57			
Plug Depth UOM:		m			
<u>Annular Space/Abandonment Sealing Record</u>					
Plug ID:		1007035158			
Layer:		1			
Plug From:		0			
Plug To:		0.31			
Plug Depth UOM:		m			
<u>Method of Construction & Well Use</u>					
Method Construction ID:					
Method Construction Code:		5			
Method Construction:		Air Percussion			
Other Method Construction:					
<u>Pipe Information</u>					
Pipe ID:		1007035147			
Casing No:		0			
Comment:					
Alt Name:					
<u>Construction Record - Casing</u>					
Casing ID:		1007035153			
Layer:		1			
Material:		5			
Open Hole or Material:		PLASTIC			
Depth From:		0			
Depth To:		1.52			
Casing Diameter:		5.2			
Casing Diameter UOM:		cm			
Casing Depth UOM:		m			
<u>Construction Record - Screen</u>					
Screen ID:		1007035154			
Layer:		1			
Slot:		10			
Screen Top Depth:		1.52			
Screen End Depth:		4.57			
Screen Material:		5			
Screen Depth UOM:		m			
Screen Diameter UOM:		cm			
Screen Diameter:		6.03			
<u>Hole Diameter</u>					
Hole ID:		1007035151			
Diameter:		11.43			
Depth From:		0			
Depth To:		4.57			

Map Key	Number of Records	Direction/ Distance (m)	Elev/Diff (m)	Site	DB
Hole Depth UOM:		m			
Hole Diameter UOM:		cm			
88	1 of 1	ESE/209.5	64.8 / 0.92	lot 36 con 1 ON	WWIS
Well ID:	7318222			Data Entry Status:	Yes
Construction Date:				Data Src:	
Primary Water Use:				Date Received:	8/31/2018
Sec. Water Use:				Selected Flag:	Yes
Final Well Status:				Abandonment Rec:	
Water Type:				Contractor:	7241
Casing Material:				Form Version:	7
Audit No:	Z277850			Owner:	
Tag:	A251630			Street Name:	
Construction Method:				County:	OTTAWA-CARLETON
Elevation (m):				Municipality:	NEPEAN TOWNSHIP
Elevation Reliability:				Site Info:	
Depth to Bedrock:				Lot:	036
Well Depth:				Concession:	01
Overburden/Bedrock:				Concession Name:	
Pump Rate:				Easting NAD83:	
Static Water Level:				Northing NAD83:	
Flowing (Y/N):				Zone:	
Flow Rate:				UTM Reliability:	
Clear/Cloudy:					
<u>Bore Hole Information</u>					
Bore Hole ID:	1007282464			Elevation:	
DP2BR:				Elevrc:	
Spatial Status:				Zone:	18
Code OB:				East83:	443071
Code OB Desc:				North83:	5027561
Open Hole:				Org CS:	UTM83
Cluster Kind:				UTMRC:	4
Date Completed:	6/28/2018			UTMRC Desc:	margin of error : 30 m - 100 m
Remarks:				Location Method:	wwr
Elevrc Desc:					
Location Source Date:					
Improvement Location Source:					
Improvement Location Method:					
Source Revision Comment:					
Supplier Comment:					
89	1 of 1	NW/210.9	62.9 / -1.00	Ottawa ON	WWIS
Well ID:	7119461			Data Entry Status:	
Construction Date:				Data Src:	
Primary Water Use:	Monitoring			Date Received:	2/23/2009
Sec. Water Use:				Selected Flag:	Yes
Final Well Status:	Test Hole			Abandonment Rec:	
Water Type:				Contractor:	7241
Casing Material:				Form Version:	5
Audit No:	M03849			Owner:	
Tag:	A080380			Street Name:	7 HINTON AVE.
Construction Method:				County:	OTTAWA-CARLETON
Elevation (m):				Municipality:	OTTAWA CITY
Elevation Reliability:				Site Info:	
Depth to Bedrock:				Lot:	
Well Depth:				Concession:	
Overburden/Bedrock:				Concession Name:	

Map Key	Number of Records	Direction/ Distance (m)	Elev/Diff (m)	Site	DB
Pump Rate: Static Water Level: Flowing (Y/N): Flow Rate: Clear/Cloudy:				Easting NAD83: Northing NAD83: Zone: UTM Reliability:	
<u>Bore Hole Information</u>					
Bore Hole ID: 1002743346 DP2BR: Spatial Status: Code OB: Code OB Desc: Open Hole: Cluster Kind: This is a record from cluster log sheet Date Completed: 1/20/2009 Remarks: Elevrc Desc: Location Source Date: Improvement Location Source: Improvement Location Method: Source Revision Comment: Supplier Comment:		Elevation: 60.352695 Elevrc: Zone: 18 East83: 442746 North83: 5027877 Org CS: UTM83 UTMRC: 3 UTMRC Desc: margin of error : 10 - 30 m Location Method: wwr			
<u>Annular Space/Abandonment Sealing Record</u>					
Plug ID: 1002743350 Layer: Plug From: Plug To: Plug Depth UOM:					
<u>Method of Construction & Well Use</u>					
Method Construction ID: Method Construction Code: Method Construction: Other Method Construction: AIR PERCUSSION					
<u>Pipe Information</u>					
Pipe ID: 1002743351 Casing No: 0 Comment: Alt Name:					
<u>Construction Record - Casing</u>					
Casing ID: 1002743353 Layer: Material: 5 Open Hole or Material: PLASTIC Depth From: Depth To: 3 Casing Diameter: Casing Diameter UOM: Casing Depth UOM: m					
<u>Construction Record - Screen</u>					

Map Key	Number of Records	Direction/ Distance (m)	Elev/Diff (m)	Site	DB
Screen ID:		1002743352			
Layer:					
Slot:					
Screen Top Depth:	3				
Screen End Depth:	10				
Screen Material:					
Screen Depth UOM:	m				
Screen Diameter UOM:					
Screen Diameter:					

Results of Well Yield Testing

Pump Test ID: 1002743354
Pump Set At:
Static Level:
Final Level After Pumping:
Recommended Pump Depth:
Pumping Rate:
Flowing Rate:
Recommended Pump Rate:
Levels UOM:
Rate UOM:
Water State After Test Code:
Water State After Test:
Pumping Test Method:
Pumping Duration HR:
Pumping Duration MIN:
Flowing:

Hole Diameter

Hole ID: 1002743348
Diameter: 5
Depth From:
Depth To: 6
Hole Depth UOM: m
Hole Diameter UOM: cm

Bore Hole Information

Bore Hole ID:	1002743328	Elevation:	61.579715
DP2BR:		Elevrc:	
Spatial Status:		Zone:	18
Code OB:		East83:	442789
Code OB Desc:		North83:	5027865
Open Hole:		Org CS:	UTM83
Cluster Kind:	This is a record from cluster log sheet	UTMRC:	3
Date Completed:	1/21/2009	UTMRC Desc:	margin of error : 10 - 30 m
Remarks:		Location Method:	wwr
Elevrc Desc:			
Location Source Date:			
Improvement Location Source:			
Improvement Location Method:			
Source Revision Comment:			
Supplier Comment:			

**Annular Space/Abandonment
Sealing Record**

Plug ID: 1002743332
Layer:

Map Key	Number of Records	Direction/ Distance (m)	Elev/Diff (m)	Site	DB
Plug From:					
Plug To:					
Plug Depth UOM:					
<u>Method of Construction & Well Use</u>					
Method Construction ID:					
Method Construction Code:					
Method Construction:					
Other Method Construction: AIR PERCUSSION					
<u>Pipe Information</u>					
Pipe ID: 1002743333					
Casing No: 0					
Comment:					
Alt Name:					
<u>Construction Record - Casing</u>					
Casing ID: 1002743335					
Layer:					
Material: 5					
Open Hole or Material: PLASTIC					
Depth From:					
Depth To: 2					
Casing Diameter:					
Casing Diameter UOM:					
Casing Depth UOM: m					
<u>Construction Record - Screen</u>					
Screen ID: 1002743334					
Layer:					
Slot:					
Screen Top Depth: 2					
Screen End Depth: 4.5					
Screen Material:					
Screen Depth UOM: m					
Screen Diameter UOM:					
Screen Diameter:					
<u>Results of Well Yield Testing</u>					
Pump Test ID: 1002743336					
Pump Set At:					
Static Level:					
Final Level After Pumping:					
Recommended Pump Depth:					
Pumping Rate:					
Flowing Rate:					
Recommended Pump Rate:					
Levels UOM:					
Rate UOM:					
Water State After Test Code:					
Water State After Test:					
Pumping Test Method:					
Pumping Duration HR:					
Pumping Duration MIN:					
Flowing:					

<i>Map Key</i>	<i>Number of Records</i>	<i>Direction/ Distance (m)</i>	<i>Elev/Diff (m)</i>	<i>Site</i>	<i>DB</i>
<u>Hole Diameter</u>					
Hole ID:		1002743330			
Diameter:		5			
Depth From:					
Depth To:		4.8			
Hole Depth UOM:		m			
Hole Diameter UOM:		cm			
<u>Bore Hole Information</u>					
Bore Hole ID:	1002743337			Elevation:	60.330413
DP2BR:				Elevrc:	
Spatial Status:				Zone:	18
Code OB:				East83:	442744
Code OB Desc:				North83:	5027877
Open Hole:				Org CS:	UTM83
Cluster Kind:	This is a record from cluster log sheet			UTMRC:	3
Date Completed:	1/20/2009			UTMRC Desc:	margin of error : 10 - 30 m
Remarks:				Location Method:	wwr
Elevrc Desc:					
Location Source Date:					
Improvement Location Source:					
Improvement Location Method:					
Source Revision Comment:					
Supplier Comment:					
<u>Annular Space/Abandonment Sealing Record</u>					
Plug ID:		1002743341			
Layer:					
Plug From:					
Plug To:					
Plug Depth UOM:					
<u>Method of Construction & Well Use</u>					
Method Construction ID:					
Method Construction Code:					
Method Construction:					
Other Method Construction:		AIR PERCUSSION			
<u>Pipe Information</u>					
Pipe ID:		1002743342			
Casing No:		0			
Comment:					
Alt Name:					
<u>Construction Record - Casing</u>					
Casing ID:		1002743344			
Layer:					
Material:		5			
Open Hole or Material:		PLASTIC			
Depth From:					
Depth To:		7			
Casing Diameter:					
Casing Diameter UOM:					

Map Key	Number of Records	Direction/ Distance (m)	Elev/Diff (m)	Site	DB
Casing Depth UOM:		m			
<u>Construction Record - Screen</u>					
Screen ID:		1002743343			
Layer:					
Slot:					
Screen Top Depth:		7			
Screen End Depth:		10			
Screen Material:					
Screen Depth UOM:		m			
Screen Diameter UOM:					
Screen Diameter:					
<u>Results of Well Yield Testing</u>					
Pump Test ID:		1002743345			
Pump Set At:					
Static Level:					
Final Level After Pumping:					
Recommended Pump Depth:					
Pumping Rate:					
Flowing Rate:					
Recommended Pump Rate:					
Levels UOM:					
Rate UOM:					
Water State After Test Code:					
Water State After Test:					
Pumping Test Method:					
Pumping Duration HR:					
Pumping Duration MIN:					
Flowing:					
<u>Hole Diameter</u>					
Hole ID:		1002743339			
Diameter:		5			
Depth From:					
Depth To:		10			
Hole Depth UOM:		m			
Hole Diameter UOM:		cm			
<u>Bore Hole Information</u>					
Bore Hole ID:	1002018852		Elevation:	61.540695	
DP2BR:			Elevrc:		
Spatial Status:			Zone:	18	
Code OB:			East83:	442788	
Code OB Desc:			North83:	5027866	
Open Hole:			Org CS:	UTM83	
Cluster Kind:			UTMRC:	4	
Date Completed:	1/27/2009		UTMRC Desc:	margin of error : 30 m - 100 m	
Remarks:			Location Method:	wwr	
Elevrc Desc:					
Location Source Date:					
Improvement Location Source:					
Improvement Location Method:					
Source Revision Comment:					
Supplier Comment:					
<u>Overburden and Bedrock</u>					
<u>Materials Interval</u>					

Map Key	Number of Records	Direction/ Distance (m)	Elev/Diff (m)	Site	DB
Formation ID:		1002743357			
Layer:		2			
Color:		2			
General Color:		GREY			
Mat1:		15			
Most Common Material:		LIMESTONE			
Mat2:					
Other Materials:					
Mat3:		26			
Other Materials:		ROCK			
Formation Top Depth:		2			
Formation End Depth:		10			
Formation End Depth UOM:		m			
<u>Overburden and Bedrock</u>					
<u>Materials Interval</u>					
Formation ID:		1002743356			
Layer:		1			
Color:		6			
General Color:		BROWN			
Mat1:		28			
Most Common Material:		SAND			
Mat2:		11			
Other Materials:		GRAVEL			
Mat3:		25			
Other Materials:		OVERBURDEN			
Formation Top Depth:		0			
Formation End Depth:		2			
Formation End Depth UOM:		m			
<u>Annular Space/Abandonment</u>					
<u>Sealing Record</u>					
Plug ID:		1002743360			
Layer:		1			
Plug From:		0			
Plug To:		0.3			
Plug Depth UOM:		m			
<u>Annular Space/Abandonment</u>					
<u>Sealing Record</u>					
Plug ID:		1002743362			
Layer:		3			
Plug From:		5.5			
Plug To:		10			
Plug Depth UOM:		m			
<u>Annular Space/Abandonment</u>					
<u>Sealing Record</u>					
Plug ID:		1002743361			
Layer:		2			
Plug From:		0.3			
Plug To:		5.5			
Plug Depth UOM:		m			
<u>Method of Construction & Well</u>					
<u>Use</u>					

Map Key	Number of Records	Direction/ Distance (m)	Elev/Diff (m)	Site	DB
Method Construction ID:					
Method Construction Code:		5			
Method Construction:		Air Percussion			
Other Method Construction:					
 <u>Pipe Information</u>					
Pipe ID:		1002743355			
Casing No:		0			
Comment:					
Alt Name:					
 <u>Construction Record - Casing</u>					
Casing ID:		1002743363			
Layer:		1			
Material:		5			
Open Hole or Material:		PLASTIC			
Depth From:		0			
Depth To:		6			
Casing Diameter:		3.45			
Casing Diameter UOM:		cm			
Casing Depth UOM:		m			
 <u>Construction Record - Screen</u>					
Screen ID:		1002743364			
Layer:		1			
Slot:		10			
Screen Top Depth:					
Screen End Depth:					
Screen Material:		5			
Screen Depth UOM:		m			
Screen Diameter UOM:		cm			
Screen Diameter:		4.21			
 <u>Hole Diameter</u>					
Hole ID:		1002743358			
Diameter:		8.25			
Depth From:		0			
Depth To:		2			
Hole Depth UOM:		m			
Hole Diameter UOM:		cm			
 <u>Hole Diameter</u>					
Hole ID:		1002743359			
Diameter:		5			
Depth From:		2			
Depth To:		10			
Hole Depth UOM:		m			
Hole Diameter UOM:		cm			

90	1 of 1	WSW/211.1	64.9 / 1.00	ON	WWIS
Well ID:	7184712			Data Entry Status:	Yes
Construction Date:				Data Src:	
Primary Water Use:				Date Received:	7/31/2012
Sec. Water Use:				Selected Flag:	Yes

Map Key	Number of Records	Direction/ Distance (m)	Elev/Diff (m)	Site	DB
Final Well Status:				Abandonment Rec:	
Water Type:				Contractor:	6894
Casing Material:				Form Version:	5
Audit No:	M05028			Owner:	
Tag:				Street Name:	
Construction Method:				County:	OTTAWA-CARLETON
Elevation (m):				Municipality:	NEPEAN TOWNSHIP
Elevation Reliability:				Site Info:	
Depth to Bedrock:				Lot:	
Well Depth:				Concession:	
Overburden/Bedrock:				Concession Name:	
Pump Rate:				Easting NAD83:	
Static Water Level:				Northing NAD83:	
Flowing (Y/N):				Zone:	
Flow Rate:				UTM Reliability:	
Clear/Cloudy:					

Bore Hole Information

Bore Hole ID:	1004061834	Elevation:	65.57814
DP2BR:		Elevrc:	
Spatial Status:		Zone:	18
Code OB:		East83:	442725
Code OB Desc:		North83:	5027587
Open Hole:		Org CS:	UTM83
Cluster Kind:		UTMRC:	4
Date Completed:		UTMRC Desc:	margin of error : 30 m - 100 m
Remarks:		Location Method:	wwr
Elevrc Desc:			
Location Source Date:			
Improvement Location Source:			
Improvement Location Method:			
Source Revision Comment:			
Supplier Comment:			

91 1 of 1 **ESE/211.4** **64.8 / 0.92** **OTTAWA ON** **WWIS**

Well ID:	7300736	Data Entry Status:	
Construction Date:		Data Src:	
Primary Water Use:	Test Hole	Date Received:	12/5/2017
Sec. Water Use:	Monitoring	Selected Flag:	Yes
Final Well Status:	Observation Wells	Abandonment Rec:	
Water Type:		Contractor:	7241
Casing Material:		Form Version:	7
Audit No:	Z238067	Owner:	
Tag:	A189876	Street Name:	453 PARKDALE AVE
Construction Method:		County:	OTTAWA-CARLETON
Elevation (m):		Municipality:	NEPEAN TOWNSHIP
Elevation Reliability:		Site Info:	
Depth to Bedrock:		Lot:	
Well Depth:		Concession:	
Overburden/Bedrock:		Concession Name:	
Pump Rate:		Easting NAD83:	
Static Water Level:		Northing NAD83:	
Flowing (Y/N):		Zone:	
Flow Rate:		UTM Reliability:	
Clear/Cloudy:			

Bore Hole Information

Bore Hole ID:	1006858510	Elevation:	65.182716
DP2BR:		Elevrc:	

Map Key	Number of Records	Direction/ Distance (m)	Elev/Diff (m)	Site	DB
Spatial Status:				Zone:	18
Code OB:				East83:	443075
Code OB Desc:				North83:	5027563
Open Hole:				Org CS:	UTM83
Cluster Kind:				UTMRC:	4
Date Completed:	9/19/2017			UTMRC Desc:	margin of error : 30 m - 100 m
Remarks:				Location Method:	wwr
Elevrc Desc:					
Location Source Date:					
Improvement Location Source:					
Improvement Location Method:					
Source Revision Comment:					
Supplier Comment:					

Overburden and Bedrock

Materials Interval

Formation ID: 1007046672
Layer: 2
Color: 6
General Color: BROWN
Mat1: 08
Most Common Material: FINE SAND
Mat2: 11
Other Materials: GRAVEL
Mat3: 85
Other Materials: SOFT
Formation Top Depth: 1
Formation End Depth: 4
Formation End Depth UOM: ft

Overburden and Bedrock

Materials Interval

Formation ID: 1007046674
Layer: 4
Color: 2
General Color: GREY
Mat1: 15
Most Common Material: LIMESTONE
Mat2:
Other Materials:
Mat3: 71
Other Materials: FRACTURED
Formation Top Depth: 5.5
Formation End Depth: 14
Formation End Depth UOM: ft

Overburden and Bedrock

Materials Interval

Formation ID: 1007046673
Layer: 3
Color: 6
General Color: BROWN
Mat1: 08
Most Common Material: FINE SAND
Mat2: 06
Other Materials: SILT
Mat3: 85
Other Materials: SOFT
Formation Top Depth: 4
Formation End Depth: 5.5

Map Key	Number of Records	Direction/ Distance (m)	Elev/Diff (m)	Site	DB
Formation End Depth UOM:		ft			
<u>Overburden and Bedrock Materials Interval</u>					
Formation ID:		1007046671			
Layer:		1			
Color:		2			
General Color:		GREY			
Mat1:		11			
Most Common Material:		GRAVEL			
Mat2:					
Other Materials:					
Mat3:					
Other Materials:					
Formation Top Depth:		0			
Formation End Depth:		1			
Formation End Depth UOM:		ft			
<u>Annular Space/Abandonment Sealing Record</u>					
Plug ID:		1007046683			
Layer:		1			
Plug From:		0			
Plug To:		1			
Plug Depth UOM:		ft			
<u>Annular Space/Abandonment Sealing Record</u>					
Plug ID:		1007046684			
Layer:		2			
Plug From:		1			
Plug To:		3			
Plug Depth UOM:		ft			
<u>Annular Space/Abandonment Sealing Record</u>					
Plug ID:		1007046685			
Layer:		3			
Plug From:		3			
Plug To:		14			
Plug Depth UOM:		ft			
<u>Method of Construction & Well Use</u>					
Method Construction ID:					
Method Construction Code:		D			
Method Construction:		Direct Push			
Other Method Construction:					
<u>Pipe Information</u>					
Pipe ID:		1007046670			
Casing No:		0			
Comment:					
Alt Name:					

Map Key	Number of Records	Direction/ Distance (m)	Elev/Diff (m)	Site	DB
<u>Construction Record - Casing</u>					
Casing ID:		1007046678			
Layer:		1			
Material:		5			
Open Hole or Material:		PLASTIC			
Depth From:		0			
Depth To:		4			
Casing Diameter:		1.38			
Casing Diameter UOM:		inch			
Casing Depth UOM:		ft			
<u>Construction Record - Screen</u>					
Screen ID:		1007046679			
Layer:		1			
Slot:		10			
Screen Top Depth:		4			
Screen End Depth:		14			
Screen Material:		5			
Screen Depth UOM:		ft			
Screen Diameter UOM:		inch			
Screen Diameter:		1.66			
<u>Hole Diameter</u>					
Hole ID:		1007046675			
Diameter:		2.875			
Depth From:		0			
Depth To:		5.5			
Hole Depth UOM:		ft			
Hole Diameter UOM:		inch			
<u>Hole Diameter</u>					
Hole ID:		1007046676			
Diameter:		2.375			
Depth From:		5.5			
Depth To:		14			
Hole Depth UOM:		ft			
Hole Diameter UOM:		inch			

<u>92</u>	1 of 1	WNW/211.5	63.9 / 0.00	OTTAWA CITY - PHINEY ST./HOLLAND AVE. ARMSTRONG ST./HINTON AVE. N OTTAWA CITY ON	CA
-----------	--------	-----------	-------------	--	----

Certificate #: 3-0416-92-
Application Year: 92
Issue Date: 5/1/1992
Approval Type: Municipal sewage
Status: Approved
Application Type:
Client Name:
Client Address:
Client City:
Client Postal Code:
Project Description:
Contaminants:
Emission Control:

Map Key	Number of Records	Direction/ Distance (m)	Elev/Diff (m)	Site	DB
93	1 of 2	SE/212.0	65.6 / 1.69	OTTAWA CITY FOSTER ST./PARKDALE AVE. OTTAWA CITY ON	CA

Certificate #: 3-1125-94-
Application Year: 94
Issue Date: 8/30/1994
Approval Type: Municipal sewage
Status: Approved
Application Type:
Client Name:
Client Address:
Client City:
Client Postal Code:
Project Description:
Contaminants:
Emission Control:

93	2 of 2	SE/212.0	65.6 / 1.69	R.M. OF OTTAWA-CARLETON FOSTER ST./PARKDALE AVE. OTTAWA CITY ON	CA
--------------------	--------	----------	-------------	---	----

Certificate #: 7-0845-94-
Application Year: 94
Issue Date: 8/30/1994
Approval Type: Municipal water
Status: Approved
Application Type:
Client Name:
Client Address:
Client City:
Client Postal Code:
Project Description:
Contaminants:
Emission Control:

94	1 of 1	NW/212.4	62.9 / -1.00	ON	WWIS
--------------------	--------	----------	--------------	----	------

Well ID: 7041962	Data Entry Status:
Construction Date:	Data Src:
Primary Water Use:	Date Received: 3/29/2007
Sec. Water Use:	Selected Flag: Yes
Final Well Status: Dewatering	Abandonment Rec:
Water Type:	Contractor: 3651
Casing Material:	Form Version: 3
Audit No: Z47376	Owner:
Tag: A054042	Street Name: 3 HAMILTON AVE NORTH
Construction Method:	County: OTTAWA-CARLETON
Elevation (m):	Municipality: OTTAWA CITY
Elevation Reliability:	Site Info:
Depth to Bedrock:	Lot:
Well Depth:	Concession:
Overburden/Bedrock:	Concession Name:
Pump Rate:	Easting NAD83:
Static Water Level:	Northing NAD83:
Flowing (Y/N):	Zone:
Flow Rate:	UTM Reliability:
Clear/Cloudy:	

Bore Hole Information

Map Key	Number of Records	Direction/ Distance (m)	Elev/Diff (m)	Site	DB
Bore Hole ID:	11764465			Elevation:	61.429965
DP2BR:	3			Elevrc:	
Spatial Status:				Zone:	18
Code OB:	r			East83:	442796
Code OB Desc:	Bedrock			North83:	5027873
Open Hole:				Org CS:	UTM83
Cluster Kind:				UTMRC:	3
Date Completed:	3/14/2007			UTMRC Desc:	margin of error : 10 - 30 m
Remarks:				Location Method:	wwr
Elevrc Desc:					
Location Source Date:					
Improvement Location Source:					
Improvement Location Method:					
Source Revision Comment:					
Supplier Comment:					

Overburden and Bedrock

Materials Interval

Formation ID:	933095665
Layer:	1
Color:	6
General Color:	BROWN
Mat1:	11
Most Common Material:	GRAVEL
Mat2:	28
Other Materials:	SAND
Mat3:	
Other Materials:	
Formation Top Depth:	0
Formation End Depth:	0.9
Formation End Depth UOM:	m

Overburden and Bedrock

Materials Interval

Formation ID:	933095666
Layer:	2
Color:	2
General Color:	GREY
Mat1:	15
Most Common Material:	LIMESTONE
Mat2:	
Other Materials:	
Mat3:	
Other Materials:	
Formation Top Depth:	0.9
Formation End Depth:	6.1
Formation End Depth UOM:	m

Annular Space/Abandonment

Sealing Record

Plug ID:	933316029
Layer:	1
Plug From:	0
Plug To:	1.8
Plug Depth UOM:	m

Method of Construction & Well

Use

Map Key	Number of Records	Direction/ Distance (m)	Elev/Diff (m)	Site	DB
Method Construction ID:					
Method Construction Code:		4			
Method Construction:		Rotary (Air)			
Other Method Construction:					
<u>Pipe Information</u>					
Pipe ID:		11772185			
Casing No:		1			
Comment:					
Alt Name:					
<u>Construction Record - Casing</u>					
Casing ID:		930897260			
Layer:		2			
Material:		4			
Open Hole or Material:		OPEN HOLE			
Depth From:		1.8			
Depth To:		6.1			
Casing Diameter:					
Casing Diameter UOM:		cm			
Casing Depth UOM:		m			
<u>Construction Record - Casing</u>					
Casing ID:		930897259			
Layer:		1			
Material:		1			
Open Hole or Material:		STEEL			
Depth From:		0			
Depth To:		1.8			
Casing Diameter:		15.9			
Casing Diameter UOM:		cm			
Casing Depth UOM:		m			
<u>Hole Diameter</u>					
Hole ID:		11850717			
Diameter:		25.4			
Depth From:		0			
Depth To:		1.8			
Hole Depth UOM:		m			
Hole Diameter UOM:		cm			
<u>Hole Diameter</u>					
Hole ID:		11850718			
Diameter:		15.2			
Depth From:		1.8			
Depth To:		6.1			
Hole Depth UOM:		m			
Hole Diameter UOM:		cm			

95

1 of 1

NW/212.5

63.9 / 0.00

OTTAWA ON

WWIS

Well ID: 7192836
Construction Date:
Primary Water Use: Monitoring and Test Hole
Sec. Water Use: 0

Data Entry Status:
Data Src:
Date Received: 12/4/2012
Selected Flag: Yes

Map Key	Number of Records	Direction/ Distance (m)	Elev/Diff (m)	Site	DB
Final Well Status:	Test Hole			Abandonment Rec:	
Water Type:				Contractor:	7241
Casing Material:				Form Version:	7
Audit No:	Z154401			Owner:	
Tag:	A133466			Street Name:	7 HINTON AVE
Construction Method:				County:	OTTAWA-CARLETON
Elevation (m):				Municipality:	NEPEAN TOWNSHIP
Elevation Reliability:				Site Info:	
Depth to Bedrock:				Lot:	
Well Depth:				Concession:	
Overburden/Bedrock:				Concession Name:	
Pump Rate:				Easting NAD83:	
Static Water Level:				Northing NAD83:	
Flowing (Y/N):				Zone:	
Flow Rate:				UTM Reliability:	
Clear/Cloudy:					

Bore Hole Information

Bore Hole ID:	1004215644	Elevation:	61.483066
DP2BR:		Elevrc:	
Spatial Status:		Zone:	18
Code OB:		East83:	442761
Code OB Desc:		North83:	5027846
Open Hole:		Org CS:	UTM83
Cluster Kind:		UTMRC:	4
Date Completed:	11/17/2012	UTMRC Desc:	margin of error : 30 m - 100 m
Remarks:		Location Method:	wwr
Elevrc Desc:			
Location Source Date:			
Improvement Location Source:			
Improvement Location Method:			
Source Revision Comment:			
Supplier Comment:			

Overburden and Bedrock

Materials Interval

Formation ID:	1004544764
Layer:	3
Color:	6
General Color:	BROWN
Mat1:	28
Most Common Material:	SAND
Mat2:	11
Other Materials:	GRAVEL
Mat3:	85
Other Materials:	SOFT
Formation Top Depth:	0.61
Formation End Depth:	2.44
Formation End Depth UOM:	m

Overburden and Bedrock

Materials Interval

Formation ID:	1004544763
Layer:	2
Color:	2
General Color:	GREY
Mat1:	11
Most Common Material:	GRAVEL
Mat2:	
Other Materials:	

Map Key	Number of Records	Direction/ Distance (m)	Elev/Diff (m)	Site	DB
Mat3:		77			
Other Materials:		LOOSE			
Formation Top Depth:		0.31			
Formation End Depth:		0.61			
Formation End Depth UOM:		m			
<u>Overburden and Bedrock Materials Interval</u>					
Formation ID:		1004544765			
Layer:		4			
Color:		2			
General Color:		GREY			
Mat1:		28			
Most Common Material:		SAND			
Mat2:		06			
Other Materials:		SILT			
Mat3:		11			
Other Materials:		GRAVEL			
Formation Top Depth:		2.44			
Formation End Depth:		3.66			
Formation End Depth UOM:		m			
<u>Overburden and Bedrock Materials Interval</u>					
Formation ID:		1004544762			
Layer:		1			
Color:		2			
General Color:		GREY			
Mat1:		27			
Most Common Material:		OTHER			
Mat2:					
Other Materials:					
Mat3:		73			
Other Materials:		HARD			
Formation Top Depth:		0			
Formation End Depth:		0.31			
Formation End Depth UOM:		m			
<u>Overburden and Bedrock Materials Interval</u>					
Formation ID:		1004544766			
Layer:		5			
Color:		2			
General Color:		GREY			
Mat1:		15			
Most Common Material:		LIMESTONE			
Mat2:					
Other Materials:					
Mat3:		73			
Other Materials:		HARD			
Formation Top Depth:		3.66			
Formation End Depth:		6.1			
Formation End Depth UOM:		m			
<u>Annular Space/Abandonment Sealing Record</u>					
Plug ID:		1004544775			
Layer:		1			

Map Key	Number of Records	Direction/ Distance (m)	Elev/Diff (m)	Site	DB
Plug From:		0			
Plug To:		0.31			
Plug Depth UOM:		m			
<u>Annular Space/Abandonment Sealing Record</u>					
Plug ID:		1004544776			
Layer:		2			
Plug From:		0.31			
Plug To:		4.27			
Plug Depth UOM:		m			
<u>Annular Space/Abandonment Sealing Record</u>					
Plug ID:		1004544777			
Layer:		3			
Plug From:		4.27			
Plug To:		6.1			
Plug Depth UOM:		m			
<u>Method of Construction & Well Use</u>					
Method Construction ID:					
Method Construction Code:		7			
Method Construction:		Diamond			
Other Method Construction:					
<u>Pipe Information</u>					
Pipe ID:		1004544761			
Casing No:		0			
Comment:					
Alt Name:					
<u>Construction Record - Casing</u>					
Casing ID:		1004544770			
Layer:		1			
Material:		5			
Open Hole or Material:		PLASTIC			
Depth From:		0			
Depth To:		4.57			
Casing Diameter:		3.45			
Casing Diameter UOM:		cm			
Casing Depth UOM:		m			
<u>Construction Record - Screen</u>					
Screen ID:		1004544771			
Layer:		1			
Slot:		10			
Screen Top Depth:		4.57			
Screen End Depth:		6.1			
Screen Material:		5			
Screen Depth UOM:		m			
Screen Diameter UOM:		cm			
Screen Diameter:		4.21			

Map Key	Number of Records	Direction/ Distance (m)	Elev/Diff (m)	Site	DB
<u>Hole Diameter</u>					
Hole ID:			1004544768		
Diameter:			5.71		
Depth From:			3.66		
Depth To:			6.1		
Hole Depth UOM:			m		
Hole Diameter UOM:			cm		
<u>Hole Diameter</u>					
Hole ID:			1004544767		
Diameter:			8.25		
Depth From:			0		
Depth To:			3.66		
Hole Depth UOM:			m		
Hole Diameter UOM:			cm		
<u>96</u>	1 of 5	SW/213.4	64.9 / 1.00	Westboro Family Dentistry 147 Holland Ave. Ottawa ON K1Y0Y2	GEN
Generator No:	ON4665201			PO Box No:	
Status:				Country:	Canada
Approval Years:	2016			Choice of Contact:	CO_OFFICIAL
Contam. Facility:	No			Co Admin:	Temar TM Mulatu
MHSW Facility:	No			Phone No Admin:	6137221957 Ext.
SIC Code:	621210				
SIC Description:	OFFICES OF DENTISTS				
<u>Detail(s)</u>					
Waste Class:	312				
Waste Class Desc:	PATHOLOGICAL WASTES				
<u>96</u>	2 of 5	SW/213.4	64.9 / 1.00	Westboro Family Dentistry 147 Holland Ave. Ottawa ON K1Y0Y2	GEN
Generator No:	ON4665201			PO Box No:	
Status:				Country:	Canada
Approval Years:	2015			Choice of Contact:	CO_OFFICIAL
Contam. Facility:	No			Co Admin:	
MHSW Facility:	No			Phone No Admin:	
SIC Code:	621210				
SIC Description:	OFFICES OF DENTISTS				
<u>Detail(s)</u>					
Waste Class:	312				
Waste Class Desc:	PATHOLOGICAL WASTES				
<u>96</u>	3 of 5	SW/213.4	64.9 / 1.00	Westboro Family Dentistry 147 Holland Ave. Ottawa ON K1Y0Y2	GEN
Generator No:	ON4665201			PO Box No:	
Status:				Country:	Canada
Approval Years:	2014			Choice of Contact:	CO_OFFICIAL
Contam. Facility:	No			Co Admin:	

Map Key	Number of Records	Direction/ Distance (m)	Elev/Diff (m)	Site	DB
MHSW Facility: No SIC Code: 621210 SIC Description: OFFICES OF DENTISTS				Phone No Admin:	
<u>Detail(s)</u>					
Waste Class: 312 Waste Class Desc: PATHOLOGICAL WASTES					
96	4 of 5	SW/213.4	64.9 / 1.00	Westboro Family Dentistry 147 Holland Ave. Ottawa ON K1Y0Y2	GEN
Generator No: ON4665201 Status: Registered Approval Years: As of Dec 2018 Contam. Facility: MHSW Facility: SIC Code: SIC Description:				PO Box No: Country: Canada Choice of Contact: Co Admin: Phone No Admin:	
<u>Detail(s)</u>					
Waste Class: 312 P Waste Class Desc: Pathological wastes					
96	5 of 5	SW/213.4	64.9 / 1.00	Westboro Family Dentistry 147 Holland Ave. Ottawa ON K1Y0Y2	GEN
Generator No: ON4665201 Status: Registered Approval Years: As of Oct 2019 Contam. Facility: MHSW Facility: SIC Code: SIC Description:				PO Box No: Country: Canada Choice of Contact: Co Admin: Phone No Admin:	
<u>Detail(s)</u>					
Waste Class: 312 P Waste Class Desc: Pathological wastes					
97	1 of 2	W/218.5	64.9 / 1.00	WESTBORO GROUP OF COMPANIES IN 120 HOLLAND AVE. OTTAWA CITY ON K1Y 0X6	SPL
Ref No: 119406 Site No: Incident Dt: 10/6/1995 Year: Incident Cause: OTHER CONTAINER LEAK Incident Event: Contaminant Code: Contaminant Name: Contaminant Limit 1: Contam Limit Freq 1: Contaminant UN No 1: Environment Impact: POSSIBLE Nature of Impact: Multi Media Pollution Receiving Medium: LAND				Discharger Report: Material Group: Health/Env Conseq: Client Type: Sector Type: Agency Involved: Nearest Watercourse: Site Address: Site District Office: Site Postal Code: Site Region: Site Municipality: 20101 Site Lot: Site Conc:	

Map Key	Number of Records	Direction/ Distance (m)	Elev/Diff (m)	Site	DB
Receiving Env: MOE Response: Dt MOE Arvl on Scn: MOE Reported Dt: 10/6/1995 Dt Document Closed: Incident Reason: UNKNOWN Site Name: Site County/District: Site Geo Ref Meth: Incident Summary: WESTBORO GROUP OF COMP. FUEL OIL TO GROUND FROM UNDERGROUND STORAGE TANK. Contaminant Qty:					
Northing: Easting: OTTAWA CITY Site Geo Ref Accu: Site Map Datum: SAC Action Class: Source Type:					
97	2 of 2	W/218.5	64.9 / 1.00	ROUTE BURN DEVELOPMENTS INC. 120 HOLLAND AVENUE OTTAWA CITY ON K1Y 0X6	CA
Certificate #: 3-0200-97- Application Year: 97 Issue Date: 4/29/1997 Approval Type: Municipal sewage Status: Approved Application Type: Client Name: Client Address: Client City: Client Postal Code: Project Description: Contaminants: Emission Control:					
98	1 of 3	NE/218.9	62.9 / -1.00	@ McCormick St. Ottawa ON K1Y 2Y9	SPL
Ref No: 1786-75NME7 Site No: Incident Dt: Year: Incident Cause: Unknown Incident Event: Contaminant Code: 13 Contaminant Name: OIL (PETROLEUM BASED, NOT SPECIFIED) Contaminant Limit 1: Contam Limit Freq 1: Contaminant UN No 1: Environment Impact: Possible Nature of Impact: Surface Water Pollution Receiving Medium: Water Receiving Env: MOE Response: Planned Field Response Dt MOE Arvl on Scn: 8/2/2007 MOE Reported Dt: 8/1/2007 Dt Document Closed: Incident Reason: Unknown - Reason not determined Site Name: 1145 Wellington Street West<UNOFFICIAL> Site County/District: Site Geo Ref Meth: Incident Summary: Unknown oily substance oozing up through curb/road contained Contaminant Qty: unknown unknown					
Discharger Report: Material Group: Oil Health/Env Conseq: Client Type: Sector Type: Unknown Agency Involved: Nearest Watercourse: Site Address: Site District Office: Site Postal Code: Site Region: Site Municipality: Ottawa Site Lot: Site Conc: Northing: Easting: Site Geo Ref Accu: Site Map Datum: SAC Action Class: Source Type:					

Map Key	Number of Records	Direction/ Distance (m)	Elev/Diff (m)	Site	DB
98	2 of 3	NE/218.9	62.9 / -1.00	1145 Wellington St W Ottawa ON K1Y2Y9	EHS
Order No:	20170523036			Nearest Intersection:	
Status:	C			Municipality:	
Report Type:	Standard Report			Client Prov/State:	ON
Report Date:	26-MAY-17			Search Radius (km):	.25
Date Received:	23-MAY-17			X:	-75.727418
Previous Site Name:				Y:	45.401862
Lot/Building Size:					
Additional Info Ordered:	Fire Insur. Maps and/or Site Plans				

Map Key	Number of Records	Direction/ Distance (m)	Elev/Diff (m)	Site	DB
98	3 of 3	NE/218.9	62.9 / -1.00	OTTAWA ON	WWIS
Well ID:	7296560			Data Entry Status:	
Construction Date:				Data Src:	
Primary Water Use:	Test Hole			Date Received:	10/5/2017
Sec. Water Use:	Monitoring			Selected Flag:	Yes
Final Well Status:	Monitoring and Test Hole			Abandonment Rec:	
Water Type:				Contractor:	7241
Casing Material:				Form Version:	7
Audit No:	Z206492			Owner:	
Tag:	A182665			Street Name:	1145 WELLINGOTN ST.
Construction Method:				County:	OTTAWA-CARLETON
Elevation (m):				Municipality:	OTTAWA CITY
Elevation Reliability:				Site Info:	
Depth to Bedrock:				Lot:	
Well Depth:				Concession:	
Overburden/Bedrock:				Concession Name:	
Pump Rate:				Easting NAD83:	
Static Water Level:				Northing NAD83:	
Flowing (Y/N):				Zone:	
Flow Rate:				UTM Reliability:	
Clear/Cloudy:					

Bore Hole Information

Bore Hole ID:	1006759218	Elevation:	65.498069
DP2BR:		Elevrc:	
Spatial Status:		Zone:	18
Code OB:		East83:	443062
Code OB Desc:		North83:	5027848
Open Hole:		Org CS:	UTM83
Cluster Kind:		UTMRC:	4
Date Completed:	9/13/2017	UTMRC Desc:	margin of error : 30 m - 100 m
Remarks:		Location Method:	wwr
Elevrc Desc:			
Location Source Date:			
Improvement Location Source:			
Improvement Location Method:			
Source Revision Comment:			
Supplier Comment:			

Overburden and Bedrock

Materials Interval

Formation ID:	1006952961
Layer:	2
Color:	6
General Color:	BROWN
Mat1:	28

Map Key	Number of Records	Direction/ Distance (m)	Elev/Diff (m)	Site	DB
<hr/>					
Most Common Material:		SAND			
Mat2:		12			
Other Materials:		STONES			
Mat3:		11			
Other Materials:		GRAVEL			
Formation Top Depth:		0.31			
Formation End Depth:		2.13			
Formation End Depth UOM:		ft			
<u>Overburden and Bedrock</u>					
<u>Materials Interval</u>					
Formation ID:		1006952962			
Layer:		3			
Color:		2			
General Color:		GREY			
Mat1:		15			
Most Common Material:		LIMESTONE			
Mat2:					
Other Materials:					
Mat3:		74			
Other Materials:		LAYERED			
Formation Top Depth:		2.13			
Formation End Depth:		12.19			
Formation End Depth UOM:		ft			
<u>Overburden and Bedrock</u>					
<u>Materials Interval</u>					
Formation ID:		1006952960			
Layer:		1			
Color:		8			
General Color:		BLACK			
Mat1:		11			
Most Common Material:		GRAVEL			
Mat2:					
Other Materials:					
Mat3:		66			
Other Materials:		DENSE			
Formation Top Depth:		0			
Formation End Depth:		0.31			
Formation End Depth UOM:		ft			
<u>Annular Space/Abandonment</u>					
<u>Sealing Record</u>					
Plug ID:		1006952973			
Layer:		3			
Plug From:		8.84			
Plug To:		12.19			
Plug Depth UOM:		ft			
<u>Annular Space/Abandonment</u>					
<u>Sealing Record</u>					
Plug ID:		1006952971			
Layer:		1			
Plug From:		0			
Plug To:		3.1			
Plug Depth UOM:		ft			
<u>Annular Space/Abandonment</u>					

Map Key	Number of Records	Direction/ Distance (m)	Elev/Diff (m)	Site	DB
<u>Sealing Record</u>					
Plug ID:		1006952972			
Layer:		2			
Plug From:		0.31			
Plug To:		8.84			
Plug Depth UOM:		ft			
<u>Method of Construction & Well Use</u>					
Method Construction ID:					
Method Construction Code:		5			
Method Construction:		Air Percussion			
Other Method Construction:					
<u>Pipe Information</u>					
Pipe ID:		1006952959			
Casing No:		0			
Comment:					
Alt Name:					
<u>Construction Record - Casing</u>					
Casing ID:		1006952966			
Layer:		1			
Material:		5			
Open Hole or Material:		PLASTIC			
Depth From:		0			
Depth To:		8.14			
Casing Diameter:		4.03			
Casing Diameter UOM:		inch			
Casing Depth UOM:		ft			
<u>Construction Record - Screen</u>					
Screen ID:		1006952967			
Layer:		1			
Slot:		10			
Screen Top Depth:		9.14			
Screen End Depth:		12.19			
Screen Material:		5			
Screen Depth UOM:		ft			
Screen Diameter UOM:		inch			
Screen Diameter:		4.82			
<u>Hole Diameter</u>					
Hole ID:		1006952963			
Diameter:		11.43			
Depth From:		0			
Depth To:		2.44			
Hole Depth UOM:		ft			
Hole Diameter UOM:		inch			
<u>Hole Diameter</u>					
Hole ID:		1006952964			
Diameter:		7.62			
Depth From:		2.44			

Map Key	Number of Records	Direction/ Distance (m)	Elev/Diff (m)	Site	DB
Depth To:		12.19			
Hole Depth UOM:		ft			
Hole Diameter UOM:		inch			

[99](#) 1 of 1 W/219.2 63.9 / 0.00 85 HOLLAND AVENUE OTTAWA ON K1Y 0Y1 [HINC](#)

External File Num: FS INC 0704-01839
Fuel Occurrence Type: Fire
Date of Occurrence: 4/21/2007
Fuel Type Involved: Regulated Fuel Not Involved
Status Desc: Completed - No Action Required
Job Type Desc: Incident/Near-Miss Occurrence (FS)
Oper. Type Involved: Commercial (e.g. restaurant, business unit, etc)
Service Interruptions: Yes
Property Damage: No
Fuel Life Cycle Stage: Utilization
Root Cause:
Reported Details:
Fuel Category: Unknown
Occurrence Type: Incident
Affiliation: Emergency Services (Fire, Police, etc)
County Name: Ottawa
Approx. Quant. Rel:
Nearby body of water:
Enter Drainage Syst.:
Approx. Quant. Unit:
Environmental Impact:

[100](#) 1 of 1 NW/220.2 62.9 / -1.00 ON [WWIS](#)

Well ID: 7041963	Data Entry Status:
Construction Date:	Data Src:
Primary Water Use:	Date Received: 3/29/2007
Sec. Water Use:	Selected Flag: Yes
Final Well Status: Dewatering	Abandonment Rec:
Water Type:	Contractor: 3651
Casing Material:	Form Version: 3
Audit No: Z47377	Owner:
Tag: A054043	Street Name: 3 HAMILTON AVE NORTH
Construction Method:	County: OTTAWA-CARLETON
Elevation (m):	Municipality: OTTAWA CITY
Elevation Reliability:	Site Info:
Depth to Bedrock:	Lot:
Well Depth:	Concession:
Overburden/Bedrock:	Concession Name:
Pump Rate:	Easting NAD83:
Static Water Level:	Northing NAD83:
Flowing (Y/N):	Zone:
Flow Rate:	UTM Reliability:
Clear/Cloudy:	

Bore Hole Information

Bore Hole ID: 11764466	Elevation: 61.182144
DP2BR: 5	Elevrc:
Spatial Status:	Zone: 18
Code OB: r	East83: 442794
Code OB Desc: Bedrock	North83: 5027881
Open Hole:	Org CS: UTM83
Cluster Kind:	UTMRC: 3

Map Key	Number of Records	Direction/ Distance (m)	Elev/Diff (m)	Site	DB
---------	-------------------	----------------------------	------------------	------	----

Date Completed: 3/14/2007
Remarks:
Elevrc Desc:
Location Source Date:
Improvement Location Source:
Improvement Location Method:
Source Revision Comment:
Supplier Comment:

UTMRC Desc: margin of error : 10 - 30 m
Location Method: wwr

**Overburden and Bedrock
Materials Interval**

Formation ID: 933095667
Layer: 1
Color: 6
General Color: BROWN
Mat1: 11
Most Common Material: GRAVEL
Mat2: 28
Other Materials: SAND
Mat3:
Other Materials:
Formation Top Depth: 0
Formation End Depth: 1.5
Formation End Depth UOM: m

**Overburden and Bedrock
Materials Interval**

Formation ID: 933095668
Layer: 2
Color: 2
General Color: GREY
Mat1: 15
Most Common Material: LIMESTONE
Mat2:
Other Materials:
Mat3:
Other Materials:
Formation Top Depth: 1.5
Formation End Depth: 6.1
Formation End Depth UOM: m

**Annular Space/Abandonment
Sealing Record**

Plug ID: 933316030
Layer: 1
Plug From: 0
Plug To: 2.6
Plug Depth UOM: m

**Method of Construction & Well
Use**

Method Construction ID:
Method Construction Code: 4
Method Construction: Rotary (Air)
Other Method Construction:

Pipe Information

Map Key	Number of Records	Direction/ Distance (m)	Elev/Diff (m)	Site	DB
Pipe ID:		11772186			
Casing No:		1			
Comment:					
Alt Name:					
<u>Construction Record - Casing</u>					
Casing ID:		930897261			
Layer:		1			
Material:		1			
Open Hole or Material:		STEEL			
Depth From:		0			
Depth To:		2.6			
Casing Diameter:		15.9			
Casing Diameter UOM:		cm			
Casing Depth UOM:		m			
<u>Construction Record - Casing</u>					
Casing ID:		930897262			
Layer:		2			
Material:		4			
Open Hole or Material:		OPEN HOLE			
Depth From:		2.6			
Depth To:		6.1			
Casing Diameter:					
Casing Diameter UOM:		cm			
Casing Depth UOM:		m			
<u>Hole Diameter</u>					
Hole ID:		11850719			
Diameter:		25.4			
Depth From:		0			
Depth To:		2.6			
Hole Depth UOM:		m			
Hole Diameter UOM:		cm			
<u>Hole Diameter</u>					
Hole ID:		11850720			
Diameter:		15.2			
Depth From:		2.6			
Depth To:		6.1			
Hole Depth UOM:		m			
Hole Diameter UOM:		cm			

101	1 of 1	SW/221.0	64.9 / 1.00	151 Holland Ave Ottawa ON K1Y0Y2	EHS
Order No:	20150513022			Nearest Intersection:	
Status:	C			Municipality:	Ottawa
Report Type:	Standard Report			Client Prov/State:	ON
Report Date:	20-MAY-15			Search Radius (km):	.25
Date Received:	13-MAY-15			X:	-75.730957
Previous Site Name:				Y:	45.398727
Lot/Building Size:	483 square metres				
Additional Info Ordered:					

Map Key	Number of Records	Direction/ Distance (m)	Elev/Diff (m)	Site	DB
102	1 of 1	NNW/222.5	62.9 / -1.00	ON	WWIS
Well ID:		7041979		Data Entry Status:	
Construction Date:				Data Src:	
Primary Water Use:				Date Received: 3/29/2007	
Sec. Water Use:				Selected Flag: Yes	
Final Well Status:		Dewatering		Abandonment Rec:	
Water Type:				Contractor: 3651	
Casing Material:				Form Version: 3	
Audit No:		Z64913		Owner:	
Tag:		A054059		Street Name: 3 HAMILTON AVE NORTH	
Construction Method:				County: OTTAWA-CARLETON	
Elevation (m):				Municipality: OTTAWA CITY	
Elevation Reliability:				Site Info:	
Depth to Bedrock:				Lot:	
Well Depth:				Concession:	
Overburden/Bedrock:				Concession Name:	
Pump Rate:				Easting NAD83:	
Static Water Level:				Northing NAD83:	
Flowing (Y/N):				Zone:	
Flow Rate:				UTM Reliability:	
Clear/Cloudy:					
<u>Bore Hole Information</u>					
Bore Hole ID:		11764482		Elevation: 63.07275	
DP2BR:		5		Elevrc:	
Spatial Status:				Zone: 18	
Code OB:		r		East83: 442878	
Code OB Desc:		Bedrock		North83: 5027913	
Open Hole:				Org CS: UTM83	
Cluster Kind:				UTMRC: 3	
Date Completed:		3/14/2007		UTMRC Desc: margin of error : 10 - 30 m	
Remarks:				Location Method: wwr	
Elevrc Desc:					
Location Source Date:					
Improvement Location Source:					
Improvement Location Method:					
Source Revision Comment:					
Supplier Comment:					
<u>Overburden and Bedrock</u>					
<u>Materials Interval</u>					
Formation ID:		933095699			
Layer:		1			
Color:		6			
General Color:		BROWN			
Mat1:		11			
Most Common Material:		GRAVEL			
Mat2:		28			
Other Materials:		SAND			
Mat3:					
Other Materials:					
Formation Top Depth:		0			
Formation End Depth:		1.5			
Formation End Depth UOM:		m			
<u>Overburden and Bedrock</u>					
<u>Materials Interval</u>					
Formation ID:		933095700			

Map Key	Number of Records	Direction/ Distance (m)	Elev/Diff (m)	Site	DB
Layer:		2			
Color:		2			
General Color:		GREY			
Mat1:		15			
Most Common Material:		LIMESTONE			
Mat2:					
Other Materials:					
Mat3:					
Other Materials:					
Formation Top Depth:		1.5			
Formation End Depth:		7.6			
Formation End Depth UOM:		m			
<u>Annular Space/Abandonment</u>					
<u>Sealing Record</u>					
Plug ID:		933316046			
Layer:		1			
Plug From:		0			
Plug To:		2.6			
Plug Depth UOM:		m			
<u>Method of Construction & Well</u>					
<u>Use</u>					
Method Construction ID:					
Method Construction Code:		4			
Method Construction:		Rotary (Air)			
Other Method Construction:					
<u>Pipe Information</u>					
Pipe ID:		11772202			
Casing No:		1			
Comment:					
Alt Name:					
<u>Construction Record - Casing</u>					
Casing ID:		930897293			
Layer:		1			
Material:		1			
Open Hole or Material:		STEEL			
Depth From:		0			
Depth To:		2.6			
Casing Diameter:		15.9			
Casing Diameter UOM:		cm			
Casing Depth UOM:		m			
<u>Construction Record - Casing</u>					
Casing ID:		930897294			
Layer:		2			
Material:		4			
Open Hole or Material:		OPEN HOLE			
Depth From:		2.6			
Depth To:		7.6			
Casing Diameter:					
Casing Diameter UOM:		cm			
Casing Depth UOM:		m			

Map Key	Number of Records	Direction/ Distance (m)	Elev/Diff (m)	Site	DB
<u>Hole Diameter</u>					
Hole ID:			11850752		
Diameter:			15.2		
Depth From:			2.6		
Depth To:			7.6		
Hole Depth UOM:			m		
Hole Diameter UOM:			cm		
<u>Hole Diameter</u>					
Hole ID:			11850751		
Diameter:			25.4		
Depth From:			0		
Depth To:			2.6		
Hole Depth UOM:			m		
Hole Diameter UOM:			cm		

103	1 of 1	NNW/224.6	62.9 / -1.00	ON	WWIS
Well ID:	7041980			Data Entry Status:	
Construction Date:				Data Src:	
Primary Water Use:				Date Received:	3/29/2007
Sec. Water Use:				Selected Flag:	Yes
Final Well Status:	Dewatering			Abandonment Rec:	
Water Type:				Contractor:	3651
Casing Material:				Form Version:	3
Audit No:	Z64914			Owner:	
Tag:	A054060			Street Name:	3 HAMILTON AVE NORTH
Construction Method:				County:	OTTAWA-CARLETON
Elevation (m):				Municipality:	OTTAWA CITY
Elevation Reliability:				Site Info:	
Depth to Bedrock:				Lot:	
Well Depth:				Concession:	
Overburden/Bedrock:				Concession Name:	
Pump Rate:				Easting NAD83:	
Static Water Level:				Northing NAD83:	
Flowing (Y/N):				Zone:	
Flow Rate:				UTM Reliability:	
Clear/Cloudy:					

Bore Hole Information

Bore Hole ID:	11764483	Elevation:	61.535018
DP2BR:	6	Elevrc:	
Spatial Status:		Zone:	18
Code OB:	r	East83:	442848
Code OB Desc:	Bedrock	North83:	5027909
Open Hole:		Org CS:	UTM83
Cluster Kind:		UTMRC:	3
Date Completed:	3/14/2007	UTMRC Desc:	margin of error : 10 - 30 m
Remarks:		Location Method:	wwr
Elevrc Desc:			
Location Source Date:			
Improvement Location Source:			
Improvement Location Method:			
Source Revision Comment:			
Supplier Comment:			

Overburden and Bedrock
Materials Interval

Map Key	Number of Records	Direction/ Distance (m)	Elev/Diff (m)	Site	DB
Formation ID:		933095701			
Layer:		1			
Color:		6			
General Color:		BROWN			
Mat1:		11			
Most Common Material:		GRAVEL			
Mat2:		28			
Other Materials:		SAND			
Mat3:					
Other Materials:					
Formation Top Depth:		0			
Formation End Depth:		1.7			
Formation End Depth UOM:		m			
<u>Overburden and Bedrock</u>					
<u>Materials Interval</u>					
Formation ID:		933095702			
Layer:		2			
Color:		2			
General Color:		GREY			
Mat1:		15			
Most Common Material:		LIMESTONE			
Mat2:					
Other Materials:					
Mat3:					
Other Materials:					
Formation Top Depth:		1.7			
Formation End Depth:		7.6			
Formation End Depth UOM:		m			
<u>Annular Space/Abandonment</u>					
<u>Sealing Record</u>					
Plug ID:		933316047			
Layer:		1			
Plug From:		0			
Plug To:		2.6			
Plug Depth UOM:		m			
<u>Method of Construction & Well</u>					
<u>Use</u>					
Method Construction ID:					
Method Construction Code:		4			
Method Construction:		Rotary (Air)			
Other Method Construction:					
<u>Pipe Information</u>					
Pipe ID:		11772203			
Casing No:		1			
Comment:					
Alt Name:					
<u>Construction Record - Casing</u>					
Casing ID:		930897296			
Layer:		2			
Material:		4			
Open Hole or Material:		OPEN HOLE			

Map Key	Number of Records	Direction/ Distance (m)	Elev/Diff (m)	Site	DB
Depth From:		2.6			
Depth To:		7.6			
Casing Diameter:					
Casing Diameter UOM:		cm			
Casing Depth UOM:		m			
<u>Construction Record - Casing</u>					
Casing ID:		930897295			
Layer:		1			
Material:		1			
Open Hole or Material:		STEEL			
Depth From:		0			
Depth To:		2.6			
Casing Diameter:		15.9			
Casing Diameter UOM:		cm			
Casing Depth UOM:		m			
<u>Hole Diameter</u>					
Hole ID:		11850754			
Diameter:		15.2			
Depth From:		2.6			
Depth To:		7.6			
Hole Depth UOM:		m			
Hole Diameter UOM:		cm			
<u>Hole Diameter</u>					
Hole ID:		11850753			
Diameter:		25.4			
Depth From:		0			
Depth To:		2.6			
Hole Depth UOM:		m			
Hole Diameter UOM:		cm			

[104](#)

1 of 1

WNW/225.8

63.9 / 0.00

Ottawa ON

WWIS

Well ID: 7126433
Construction Date:
Primary Water Use: Monitoring and Test Hole
Sec. Water Use: 0
Final Well Status: Monitoring and Test Hole
Water Type:
Casing Material:
Audit No: Z93059
Tag: A087222
Construction Method:
Elevation (m):
Elevation Reliability:
Depth to Bedrock:
Well Depth:
Overburden/Bedrock:
Pump Rate:
Static Water Level:
Flowing (Y/N):
Flow Rate:
Clear/Cloudy:

Data Entry Status:
Data Src:
Date Received: 7/29/2009
Selected Flag: Yes
Abandonment Rec:
Contractor: 7241
Form Version: 7
Owner:
Street Name: 6 HINTON AVE.
County: OTTAWA-CARLETON
Municipality: OTTAWA CITY
Site Info:
Lot:
Concession:
Concession Name:
Easting NAD83:
Northing NAD83:
Zone:
UTM Reliability:

Bore Hole Information

Map Key	Number of Records	Direction/ Distance (m)	Elev/Diff (m)	Site	DB
Bore Hole ID:	1002578941			Elevation:	61.656154
DP2BR:				Elevrc:	
Spatial Status:				Zone:	18
Code OB:				East83:	442717
Code OB Desc:				North83:	5027813
Open Hole:				Org CS:	UTM83
Cluster Kind:				UTMRC:	4
Date Completed:	6/24/2009			UTMRC Desc:	margin of error : 30 m - 100 m
Remarks:				Location Method:	wwr
Elevrc Desc:					
Location Source Date:					
Improvement Location Source:					
Improvement Location Method:					
Source Revision Comment:					
Supplier Comment:					
<u>Annular Space/Abandonment Sealing Record</u>					
Plug ID:	1002638072				
Layer:	2				
Plug From:	1				
Plug To:	4				
Plug Depth UOM:	ft				
<u>Annular Space/Abandonment Sealing Record</u>					
Plug ID:	1002638071				
Layer:	1				
Plug From:	0				
Plug To:	1				
Plug Depth UOM:	ft				
<u>Annular Space/Abandonment Sealing Record</u>					
Plug ID:	1002638073				
Layer:	3				
Plug From:	4				
Plug To:	15				
Plug Depth UOM:	ft				
<u>Method of Construction & Well Use</u>					
Method Construction ID:					
Method Construction Code:	5				
Method Construction:	Air Percussion				
Other Method Construction:	DIRECT PUSH				
<u>Pipe Information</u>					
Pipe ID:	1002638068				
Casing No:	0				
Comment:					
Alt Name:					
<u>Construction Record - Casing</u>					
Casing ID:	1002638075				

Map Key	Number of Records	Direction/ Distance (m)	Elev/Diff (m)	Site	DB
---------	-------------------	----------------------------	------------------	------	----

Layer: 1
Material: 5
Open Hole or Material: PLASTIC
Depth From: 0
Depth To: 5
Casing Diameter: 1.25
Casing Diameter UOM: inch
Casing Depth UOM: ft

Construction Record - Screen

Screen ID: 1002638076
Layer: 1
Slot: 10
Screen Top Depth: 5
Screen End Depth: 15
Screen Material: 5
Screen Depth UOM: ft
Screen Diameter UOM: inch
Screen Diameter: 1.25

Hole Diameter

Hole ID: 1002638070
Diameter: 3.25
Depth From: 0
Depth To: 15
Hole Depth UOM: ft
Hole Diameter UOM: inch

105	1 of 1	W/226.8	63.9 / 0.00	Tomlinson Environmental Services Ltd 83 Holland Ave Ottawa ON	SPL
---------------------	--------	---------	-------------	---	-----

Ref No: 4486-B9USJB	Discharger Report:
Site No: NA	Material Group:
Incident Dt: 3/1/2019	Health/Env Conseq: 2 - Minor Environment Corporation
Year:	Client Type:
Incident Cause:	Sector Type:
Incident Event: Fire/Explosion	Agency Involved:
Contaminant Code:	Nearest Watercourse:
Contaminant Name:	Site Address: 83 Holland Ave
Contaminant Limit 1:	Site District Office: Ottawa
Contam Limit Freq 1:	Site Postal Code:
Contaminant UN No 1:	Site Region: Eastern
Environment Impact:	Site Municipality: Ottawa
Nature of Impact:	Site Lot:
Receiving Medium:	Site Conc:
Receiving Env: Land	Northing: 5027731
MOE Response: No	Easting: 442673
Dt MOE Arvl on Scn:	Site Geo Ref Accu:
MOE Reported Dt: 3/1/2019	Site Map Datum:
Dt Document Closed: 3/4/2019	SAC Action Class: Notifications
Incident Reason: Unknown / N/A	Source Type:
Site Name: fire water<UNOFFICIAL>	
Site County/District:	
Site Geo Ref Meth:	
Incident Summary: Ottawa: fire water flooded basement to be pumped	
Contaminant Qty:	

106	1 of 9	WNW/227.4	63.9 / 0.00	VOGUE BRASSIERE INC.	SCT
---------------------	--------	-----------	-------------	----------------------	-----

Map Key	Number of Records	Direction/ Distance (m)	Elev/Diff (m)	Site	DB
				7 HINTON AVE N OTTAWA ON K1Y 4P1	
Established:		1953			
Plant Size (ft²):		0			
Employment:		110			
--Details--					
Description:		BRASSIERES, GIRDLES, AND ALLIED GARMENTS			
SIC/NAICS Code:		2342			
Description:		Cut and Sew Clothing Contracting			
SIC/NAICS Code:		315210			
Description:		Women's and Girls' Cut and Sew Lingerie, Loungewear and Nightwear Manufacturing			
SIC/NAICS Code:		315231			
106	2 of 9	WNW/227.4	63.9 / 0.00	CANADIAN ARCTIC RESOURCES COMM 7 Hinton Ave N Suite 200 Ottawa ON K1Y 4P1	SCT
Established:		1971			
Plant Size (ft²):		0			
Employment:		4			
--Details--					
Description:		Periodical Publishers			
SIC/NAICS Code:		511120			
Description:		Book Publishers			
SIC/NAICS Code:		511130			
Description:		Other Publishers			
SIC/NAICS Code:		511190			
106	3 of 9	WNW/227.4	63.9 / 0.00	Canadian Arctic Resources Committee Inc. 7 Hinton Ave N Suite 200 Ottawa ON K1Y 4P1	SCT
Established:		1971			
Plant Size (ft²):					
Employment:		4			
106	4 of 9	WNW/227.4	63.9 / 0.00	Metcalfe Realty Company Limited 7 Hinton Avenue Ottawa ON	GEN
Generator No:	ON5223737			PO Box No:	
Status:				Country:	
Approval Years:	06			Choice of Contact:	
Contam. Facility:				Co Admin:	
MHSW Facility:				Phone No Admin:	
SIC Code:	531310				
SIC Description:	Real Estate Property Managers				
<u>Detail(s)</u>					
Waste Class:	252				

Map Key	Number of Records	Direction/ Distance (m)	Elev/Diff (m)	Site	DB
Waste Class Desc:		WASTE OILS & LUBRICANTS			
Waste Class:		263			
Waste Class Desc:		ORGANIC LABORATORY CHEMICALS			
106	5 of 9	WNW/227.4	63.9 / 0.00	7 Hinton Ave N. Ottawa ON K1Y 4P1	EHS
Order No:	20090616008			Nearest Intersection:	Hinton Ave N. & Spencer St.
Status:	C			Municipality:	
Report Type:	Standard Report			Client Prov/State:	ON
Report Date:	6/24/2009			Search Radius (km):	0.25
Date Received:	6/16/2009			X:	-75.73185
Previous Site Name:				Y:	45.40174
Lot/Building Size:					
Additional Info Ordered:					
106	6 of 9	WNW/227.4	63.9 / 0.00	Artech Studios 6 Hamilton Ave N Suite 250 Ottawa ON K1Y 4R1	SCT
Established:	01-DEC-82				
Plant Size (ft²):					
Employment:					
--Details--					
Description:	Doll, Toy and Game Manufacturing				
SIC/NAICS Code:	339930				
106	7 of 9	WNW/227.4	63.9 / 0.00	METCALFE REALTY LIMITED 7 HINTIN AVE., NORTH OTTAWA ON	GEN
Generator No:	ON4988188			PO Box No:	
Status:				Country:	
Approval Years:	2009			Choice of Contact:	
Contam. Facility:				Co Admin:	
MHSW Facility:				Phone No Admin:	
SIC Code:	315210				
SIC Description:	Cut and Sew Clothing Contracting				
Detail(s)					
Waste Class:	251				
Waste Class Desc:	OIL SKIMMINGS & SLUDGES				
106	8 of 9	WNW/227.4	63.9 / 0.00	Metcalfe Realty Company Limited 7 Hinton Avenue Ottawa ON	GEN
Generator No:	ON5223737			PO Box No:	
Status:				Country:	
Approval Years:	2009			Choice of Contact:	
Contam. Facility:				Co Admin:	
MHSW Facility:				Phone No Admin:	
SIC Code:	531310				
SIC Description:	Real Estate Property Managers				

Map Key	Number of Records	Direction/ Distance (m)	Elev/Diff (m)	Site	DB
<u>Detail(s)</u>					
Waste Class:		252			
Waste Class Desc:		WASTE OILS & LUBRICANTS			
Waste Class:		263			
Waste Class Desc:		ORGANIC LABORATORY CHEMICALS			
106	9 of 9	WNW/227.4	63.9 / 0.00	Metcalfe Realty Company Limited 7 Hinton Avenue Ottawa ON	GEN
Generator No:	ON5223737			PO Box No:	
Status:				Country:	
Approval Years:	2012			Choice of Contact:	
Contam. Facility:				Co Admin:	
MHSW Facility:				Phone No Admin:	
SIC Code:	531310				
SIC Description:	Real Estate Property Managers				
<u>Detail(s)</u>					
Waste Class:		263			
Waste Class Desc:		ORGANIC LABORATORY CHEMICALS			
Waste Class:		252			
Waste Class Desc:		WASTE OILS & LUBRICANTS			
107	1 of 1	NW/227.8	62.9 / -1.00	ON	WWIS
Well ID:	7041964			Data Entry Status:	
Construction Date:				Data Src:	
Primary Water Use:				Date Received:	3/29/2007
Sec. Water Use:				Selected Flag:	Yes
Final Well Status:	Dewatering			Abandonment Rec:	
Water Type:				Contractor:	3651
Casing Material:				Form Version:	3
Audit No:	Z47378			Owner:	
Tag:	A054044			Street Name:	3 HAMILTON AVE NORTH
Construction Method:				County:	OTTAWA-CARLETON
Elevation (m):				Municipality:	OTTAWA CITY
Elevation Reliability:				Site Info:	
Depth to Bedrock:				Lot:	
Well Depth:				Concession:	
Overburden/Bedrock:				Concession Name:	
Pump Rate:				Easting NAD83:	
Static Water Level:				Northing NAD83:	
Flowing (Y/N):				Zone:	
Flow Rate:				UTM Reliability:	
Clear/Cloudy:					
<u>Bore Hole Information</u>					
Bore Hole ID:	11764467			Elevation:	60.942218
DP2BR:	5			Elevrc:	
Spatial Status:				Zone:	18
Code OB:	r			East83:	442791
Code OB Desc:	Bedrock			North83:	5027888
Open Hole:				Org CS:	UTM83
Cluster Kind:				UTMRC:	3
Date Completed:	3/14/2007			UTMRC Desc:	margin of error : 10 - 30 m
Remarks:				Location Method:	wwr

Map Key	Number of Records	Direction/ Distance (m)	Elev/Diff (m)	Site	DB
Elevrc Desc:					
Location Source Date:					
Improvement Location Source:					
Improvement Location Method:					
Source Revision Comment:					
Supplier Comment:					
<u>Overburden and Bedrock</u>					
<u>Materials Interval</u>					
Formation ID:		933095670			
Layer:		2			
Color:		2			
General Color:		GREY			
Mat1:		15			
Most Common Material:		LIMESTONE			
Mat2:					
Other Materials:					
Mat3:					
Other Materials:					
Formation Top Depth:		1.5			
Formation End Depth:		6.1			
Formation End Depth UOM:		m			
<u>Overburden and Bedrock</u>					
<u>Materials Interval</u>					
Formation ID:		933095669			
Layer:		1			
Color:		6			
General Color:		BROWN			
Mat1:		11			
Most Common Material:		GRAVEL			
Mat2:		28			
Other Materials:		SAND			
Mat3:					
Other Materials:					
Formation Top Depth:		0			
Formation End Depth:		1.5			
Formation End Depth UOM:		m			
<u>Annular Space/Abandonment</u>					
<u>Sealing Record</u>					
Plug ID:		933316031			
Layer:		1			
Plug From:		0			
Plug To:		2.5			
Plug Depth UOM:		m			
<u>Method of Construction & Well</u>					
<u>Use</u>					
Method Construction ID:					
Method Construction Code:		4			
Method Construction:		Rotary (Air)			
Other Method Construction:					
<u>Pipe Information</u>					
Pipe ID:		11772187			
Casing No:		1			

Map Key	Number of Records	Direction/ Distance (m)	Elev/Diff (m)	Site	DB
---------	-------------------	----------------------------	------------------	------	----

Comment:
Alt Name:

Construction Record - Casing

Casing ID: 930897264
 Layer: 2
 Material: 4
 Open Hole or Material: OPEN HOLE
 Depth From: 2.5
 Depth To: 6.1
 Casing Diameter:
 Casing Diameter UOM: cm
 Casing Depth UOM: m

Construction Record - Casing

Casing ID: 930897263
 Layer: 1
 Material: 1
 Open Hole or Material: STEEL
 Depth From: 0
 Depth To: 2.5
 Casing Diameter: 15.9
 Casing Diameter UOM: cm
 Casing Depth UOM: m

Hole Diameter

Hole ID: 11850721
 Diameter: 15.2
 Depth From: 2.5
 Depth To: 6.1
 Hole Depth UOM: m
 Hole Diameter UOM: cm

Hole Diameter

Hole ID: 11850722
 Diameter: 25.4
 Depth From: 0
 Depth To: 2.5
 Hole Depth UOM: m
 Hole Diameter UOM: cm

[108](#) 1 of 1 NW/229.2 62.9 / -1.00 ON [WWIS](#)

Well ID: 7041976	Data Entry Status:
Construction Date:	Data Src:
Primary Water Use:	Date Received: 3/29/2007
Sec. Water Use:	Selected Flag: Yes
Final Well Status: Dewatering	Abandonment Rec:
Water Type:	Contractor: 3651
Casing Material:	Form Version: 3
Audit No: Z64910	Owner:
Tag: A054056	Street Name: 3 HAMILTON AVE NORTH
Construction Method:	County: OTTAWA-CARLETON
Elevation (m):	Municipality: OTTAWA CITY
Elevation Reliability:	Site Info:
Depth to Bedrock:	Lot:
Well Depth:	Concession:

Map Key	Number of Records	Direction/ Distance (m)	Elev/Diff (m)	Site	DB
---------	-------------------	----------------------------	------------------	------	----

Overburden/Bedrock:
Pump Rate:
Static Water Level:
Flowing (Y/N):
Flow Rate:
Clear/Cloudy:

Concession Name:
Easting NAD83:
Northing NAD83:
Zone:
UTM Reliability:

Bore Hole Information

Bore Hole ID: 11764479
DP2BR: 5
Spatial Status:
Code OB: r
Code OB Desc: Bedrock
Open Hole:
Cluster Kind:
Date Completed: 3/15/2007
Remarks:
Elevrc Desc:
Location Source Date:
Improvement Location Source:
Improvement Location Method:
Source Revision Comment:
Supplier Comment:

Elevation: 60.905715
Elevrc:
Zone: 18
East83: 442790
North83: 5027889
Org CS: UTM83
UTMRC: 3
UTMRC Desc: margin of error : 10 - 30 m
Location Method: wwr

**Overburden and Bedrock
Materials Interval**

Formation ID: 933095694
Layer: 2
Color: 2
General Color: GREY
Mat1: 15
Most Common Material: LIMESTONE
Mat2:
Other Materials:
Mat3:
Other Materials:
Formation Top Depth: 1.5
Formation End Depth: 6.1
Formation End Depth UOM: m

**Overburden and Bedrock
Materials Interval**

Formation ID: 933095693
Layer: 1
Color: 6
General Color: BROWN
Mat1: 11
Most Common Material: GRAVEL
Mat2: 28
Other Materials: SAND
Mat3:
Other Materials:
Formation Top Depth: 0
Formation End Depth: 1.5
Formation End Depth UOM: m

**Annular Space/Abandonment
Sealing Record**

<i>Map Key</i>	<i>Number of Records</i>	<i>Direction/ Distance (m)</i>	<i>Elev/Diff (m)</i>	<i>Site</i>	<i>DB</i>
Plug ID:		933316043			
Layer:		1			
Plug From:		0			
Plug To:		2.3			
Plug Depth UOM:		m			
<u>Method of Construction & Well Use</u>					
Method Construction ID:					
Method Construction Code:		4			
Method Construction:		Rotary (Air)			
Other Method Construction:					
<u>Pipe Information</u>					
Pipe ID:		11772199			
Casing No:		1			
Comment:					
Alt Name:					
<u>Construction Record - Casing</u>					
Casing ID:		930897288			
Layer:		2			
Material:		4			
Open Hole or Material:		OPEN HOLE			
Depth From:		2.3			
Depth To:		6.1			
Casing Diameter:					
Casing Diameter UOM:		cm			
Casing Depth UOM:		m			
<u>Construction Record - Casing</u>					
Casing ID:		930897287			
Layer:		1			
Material:		1			
Open Hole or Material:		STEEL			
Depth From:		0			
Depth To:		2.3			
Casing Diameter:		15.9			
Casing Diameter UOM:		cm			
Casing Depth UOM:		m			
<u>Hole Diameter</u>					
Hole ID:		11850746			
Diameter:		15.2			
Depth From:		2.3			
Depth To:		6.1			
Hole Depth UOM:		m			
Hole Diameter UOM:		cm			
<u>Hole Diameter</u>					
Hole ID:		11850745			
Diameter:		25.4			
Depth From:		0			
Depth To:		2.3			
Hole Depth UOM:		m			

Map Key	Number of Records	Direction/ Distance (m)	Elev/Diff (m)	Site	DB
Hole Diameter UOM:		cm			

[109](#) 1 of 2 **ESE/230.4** **65.7 / 1.85** **OTTAWA ON** **WWIS**

Well ID: 7300734
Construction Date:
Primary Water Use: Test Hole
Sec. Water Use: Monitoring
Final Well Status: Observation Wells
Water Type:
Casing Material:
Audit No: Z258529
Tag: A190042
Construction Method:
Elevation (m):
Elevation Reliability:
Depth to Bedrock:
Well Depth:
Overburden/Bedrock:
Pump Rate:
Static Water Level:
Flowing (Y/N):
Flow Rate:
Clear/Cloudy:

Data Entry Status:
Data Src:
Date Received: 12/5/2017
Selected Flag: Yes
Abandonment Rec:
Contractor: 7241
Form Version: 7
Owner:
Street Name: 453 PARKDALE AVE
County: OTTAWA-CARLETON
Municipality: NEPEAN TOWNSHIP
Site Info:
Lot:
Concession:
Concession Name:
Easting NAD83:
Northing NAD83:
Zone:
UTM Reliability:

Bore Hole Information

Bore Hole ID: 1006858462
DP2BR:
Spatial Status:
Code OB:
Code OB Desc:
Open Hole:
Cluster Kind:
Date Completed: 9/19/2017
Remarks:
Elevrc Desc:
Location Source Date:
Improvement Location Source:
Improvement Location Method:
Source Revision Comment:
Supplier Comment:

Elevation: 65.525741
Elevrc:
Zone: 18
East83: 443076
North83: 5027535
Org CS: UTM83
UTMRC: 4
UTMRC Desc: margin of error : 30 m - 100 m
Location Method: wwr

Overburden and Bedrock
Materials Interval

Formation ID: 1007046638
Layer: 1
Color: 6
General Color: BROWN
Mat1: 01
Most Common Material: FILL
Mat2: 08
Other Materials: FINE SAND
Mat3: 85
Other Materials: SOFT
Formation Top Depth: 0
Formation End Depth: 4
Formation End Depth UOM: ft

Overburden and Bedrock

Map Key	Number of Records	Direction/ Distance (m)	Elev/Diff (m)	Site	DB
<u>Materials Interval</u>					
Formation ID:		1007046641			
Layer:		4			
Color:		2			
General Color:		GREY			
Mat1:		15			
Most Common Material:		LIMESTONE			
Mat2:		17			
Other Materials:		SHALE			
Mat3:					
Other Materials:					
Formation Top Depth:		8			
Formation End Depth:		14.5			
Formation End Depth UOM:		ft			
<u>Overburden and Bedrock</u>					
<u>Materials Interval</u>					
Formation ID:		1007046639			
Layer:		2			
Color:		6			
General Color:		BROWN			
Mat1:		34			
Most Common Material:		TILL			
Mat2:					
Other Materials:					
Mat3:		73			
Other Materials:		HARD			
Formation Top Depth:		4			
Formation End Depth:		6			
Formation End Depth UOM:		ft			
<u>Overburden and Bedrock</u>					
<u>Materials Interval</u>					
Formation ID:		1007046640			
Layer:		3			
Color:		2			
General Color:		GREY			
Mat1:		34			
Most Common Material:		TILL			
Mat2:					
Other Materials:					
Mat3:		73			
Other Materials:		HARD			
Formation Top Depth:		6			
Formation End Depth:		8			
Formation End Depth UOM:		ft			
<u>Annular Space/Abandonment</u>					
<u>Sealing Record</u>					
Plug ID:		1007046651			
Layer:		2			
Plug From:		1			
Plug To:		3.5			
Plug Depth UOM:		ft			
<u>Annular Space/Abandonment</u>					
<u>Sealing Record</u>					

Map Key	Number of Records	Direction/ Distance (m)	Elev/Diff (m)	Site	DB
Plug ID:		1007046650			
Layer:		1			
Plug From:		0			
Plug To:		1			
Plug Depth UOM:		ft			
<u>Annular Space/Abandonment Sealing Record</u>					
Plug ID:		1007046652			
Layer:		3			
Plug From:		3.5			
Plug To:		14.5			
Plug Depth UOM:		ft			
<u>Method of Construction & Well Use</u>					
Method Construction ID:		D			
Method Construction Code:		Direct Push			
Method Construction:					
Other Method Construction:					
<u>Pipe Information</u>					
Pipe ID:		1007046637			
Casing No:		0			
Comment:					
Alt Name:					
<u>Construction Record - Casing</u>					
Casing ID:		1007046645			
Layer:		1			
Material:		5			
Open Hole or Material:		PLASTIC			
Depth From:		0			
Depth To:		4.5			
Casing Diameter:		1.38			
Casing Diameter UOM:		inch			
Casing Depth UOM:		ft			
<u>Construction Record - Screen</u>					
Screen ID:		1007046646			
Layer:		1			
Slot:		10			
Screen Top Depth:		4.5			
Screen End Depth:		14.5			
Screen Material:		5			
Screen Depth UOM:		ft			
Screen Diameter UOM:		inch			
Screen Diameter:		1.66			
<u>Hole Diameter</u>					
Hole ID:		1007046643			
Diameter:		2.375			
Depth From:		8			
Depth To:		14.5			
Hole Depth UOM:		ft			

Map Key	Number of Records	Direction/ Distance (m)	Elev/Diff (m)	Site	DB
Hole Diameter UOM:		inch			
<u>Hole Diameter</u>					
Hole ID:	1007046642				
Diameter:	2.875				
Depth From:	0				
Depth To:	8				
Hole Depth UOM:	ft				
Hole Diameter UOM:	inch				

109	2 of 2	ESE/230.4	65.7 / 1.85	OTTAWA ON	WWIS
Well ID:	7300735		Data Entry Status:		
Construction Date:			Data Src:		
Primary Water Use:	Test Hole		Date Received:	12/5/2017	
Sec. Water Use:	Monitoring		Selected Flag:	Yes	
Final Well Status:	Observation Wells		Abandonment Rec:		
Water Type:			Contractor:	7241	
Casing Material:			Form Version:	7	
Audit No:	Z258530		Owner:		
Tag:	A190115		Street Name:	453 PARKDALE AVE	
Construction Method:			County:	OTTAWA-CARLETON	
Elevation (m):			Municipality:	NEPEAN TOWNSHIP	
Elevation Reliability:			Site Info:		
Depth to Bedrock:			Lot:		
Well Depth:			Concession:		
Overburden/Bedrock:			Concession Name:		
Pump Rate:			Easting NAD83:		
Static Water Level:			Northing NAD83:		
Flowing (Y/N):			Zone:		
Flow Rate:			UTM Reliability:		
Clear/Cloudy:					

Bore Hole Information

Bore Hole ID:	1006858465		Elevation:	65.525741	
DP2BR:			Elevrc:		
Spatial Status:			Zone:	18	
Code OB:			East83:	443076	
Code OB Desc:			North83:	5027535	
Open Hole:			Org CS:	UTM83	
Cluster Kind:			UTMRC:	4	
Date Completed:	9/21/2017		UTMRC Desc:	margin of error : 30 m - 100 m	
Remarks:			Location Method:	wwr	
Elevrc Desc:					
Location Source Date:					
Improvement Location Source:					
Improvement Location Method:					
Source Revision Comment:					
Supplier Comment:					

**Overburden and Bedrock
Materials Interval**

Formation ID:	1007046656	
Layer:	3	
Color:	2	
General Color:	GREY	
Mat1:	34	
Most Common Material:	TILL	

Map Key	Number of Records	Direction/ Distance (m)	Elev/Diff (m)	Site	DB
Mat2:					
Other Materials:					
Mat3:		66			
Other Materials:		DENSE			
Formation Top Depth:		5			
Formation End Depth:		8			
Formation End Depth UOM:		ft			
<u>Overburden and Bedrock</u>					
<u>Materials Interval</u>					
Formation ID:		1007046655			
Layer:		2			
Color:		6			
General Color:		BROWN			
Mat1:		34			
Most Common Material:		TILL			
Mat2:					
Other Materials:					
Mat3:		66			
Other Materials:		DENSE			
Formation Top Depth:		3			
Formation End Depth:		5			
Formation End Depth UOM:		ft			
<u>Overburden and Bedrock</u>					
<u>Materials Interval</u>					
Formation ID:		1007046657			
Layer:		4			
Color:		2			
General Color:		GREY			
Mat1:		15			
Most Common Material:		LIMESTONE			
Mat2:		17			
Other Materials:		SHALE			
Mat3:		74			
Other Materials:		LAYERED			
Formation Top Depth:		8			
Formation End Depth:		25			
Formation End Depth UOM:		ft			
<u>Overburden and Bedrock</u>					
<u>Materials Interval</u>					
Formation ID:		1007046654			
Layer:		1			
Color:		6			
General Color:		BROWN			
Mat1:		01			
Most Common Material:		FILL			
Mat2:		28			
Other Materials:		SAND			
Mat3:		85			
Other Materials:		SOFT			
Formation Top Depth:		0			
Formation End Depth:		3			
Formation End Depth UOM:		ft			
<u>Annular Space/Abandonment</u>					
<u>Sealing Record</u>					

Map Key	Number of Records	Direction/ Distance (m)	Elev/Diff (m)	Site	DB
Plug ID:		1007046668			
Layer:		2			
Plug From:		1			
Plug To:		19			
Plug Depth UOM:		ft			
<u>Annular Space/Abandonment Sealing Record</u>					
Plug ID:		1007046669			
Layer:		3			
Plug From:		19			
Plug To:		25			
Plug Depth UOM:		ft			
<u>Annular Space/Abandonment Sealing Record</u>					
Plug ID:		1007046667			
Layer:		1			
Plug From:		0			
Plug To:		1			
Plug Depth UOM:		ft			
<u>Method of Construction & Well Use</u>					
Method Construction ID:					
Method Construction Code:		D			
Method Construction:		Direct Push			
Other Method Construction:					
<u>Pipe Information</u>					
Pipe ID:		1007046653			
Casing No:		0			
Comment:					
Alt Name:					
<u>Construction Record - Casing</u>					
Casing ID:		1007046662			
Layer:		2			
Material:					
Open Hole or Material:					
Depth From:					
Depth To:					
Casing Diameter:					
Casing Diameter UOM:		inch			
Casing Depth UOM:		ft			
<u>Construction Record - Casing</u>					
Casing ID:		1007046661			
Layer:		1			
Material:		5			
Open Hole or Material:		PLASTIC			
Depth From:		0			
Depth To:		20			
Casing Diameter:		1.38			
Casing Diameter UOM:		inch			

Map Key	Number of Records	Direction/ Distance (m)	Elev/Diff (m)	Site	DB
---------	-------------------	----------------------------	------------------	------	----

Casing Depth UOM: ft

Construction Record - Screen

Screen ID: 1007046663
 Layer: 1
 Slot: 10
 Screen Top Depth: 20
 Screen End Depth: 25
 Screen Material: 5
 Screen Depth UOM: ft
 Screen Diameter UOM: inch
 Screen Diameter: 1.66

Hole Diameter

Hole ID: 1007046658
 Diameter: 2.875
 Depth From: 0
 Depth To: 8
 Hole Depth UOM: ft
 Hole Diameter UOM: inch

Hole Diameter

Hole ID: 1007046659
 Diameter: 2.375
 Depth From: 8
 Depth To: 25
 Hole Depth UOM: ft
 Hole Diameter UOM: inch

<u>110</u>	1 of 1	SW/231.0	65.9 / 2.00	157 Holland Ottawa ON K1Y 0Y2	EHS
----------------------------	--------	-----------------	--------------------	--	------------

Order No: 20200117376 Status: C Report Type: RSC Report (Urban) Report Date: 22-JAN-20 Date Received: 17-JAN-20 Previous Site Name: Lot/Building Size: Additional Info Ordered:	Nearest Intersection: Municipality: Client Prov/State: ON Search Radius (km): .3 X: -75.73090398 Y: 45.39860143
Fire Insur. Maps and/or Site Plans; Title Searches; City Directory; Aerial Photos	

<u>111</u>	1 of 19	NNW/232.1	62.9 / -1.00	HONEYWELL LIMITED SPERRY AEROSPACE DIVISION P.O.BOX 3160, STATION "C" 3 HAMILTON AV OTTAWA ON K1Y 4J4	GEN
----------------------------	---------	------------------	---------------------	--	------------

Generator No: ON0144004 Status: Approval Years: 88,89,90 Contam. Facility: MHSW Facility: SIC Code: 3211 SIC Description: AIRCRAFT & PARTS IND	PO Box No: Country: Choice of Contact: Co Admin: Phone No Admin:
---	---

Detail(s)

Waste Class: 241

Map Key	Number of Records	Direction/ Distance (m)	Elev/Diff (m)	Site	DB
Waste Class Desc:		HALOGENATED SOLVENTS			
Waste Class:		148			
Waste Class Desc:		INORGANIC LABORATORY CHEMICALS			
Waste Class:		212			
Waste Class Desc:		ALIPHATIC SOLVENTS			
Waste Class:		213			
Waste Class Desc:		PETROLEUM DISTILLATES			
Waste Class:		251			
Waste Class Desc:		OIL SKIMMINGS & SLUDGES			

[111](#) 2 of 19 **NNW/232.1** **62.9 / -1.00** **HONEYWELL LIMITED
SPERRY AEROSPACE DIVISION 3 HAMILTON
AVENUE
OTTAWA ON K1Y 1B4** **GEN**

Generator No: ON0144004 **PO Box No:**
Status: **Country:**
Approval Years: 92,93,97,98,99,00,01,02,03,04,05,06,07,08 **Choice of Contact:**
Contam. Facility: **Co Admin:**
MHSW Facility: **Phone No Admin:**
SIC Code: 3211
SIC Description: AIRCRAFT & PARTS IND

Detail(s)

Waste Class: 148
Waste Class Desc: INORGANIC LABORATORY CHEMICALS

Waste Class: 212
Waste Class Desc: ALIPHATIC SOLVENTS

Waste Class: 213
Waste Class Desc: PETROLEUM DISTILLATES

Waste Class: 221
Waste Class Desc: LIGHT FUELS

Waste Class: 241
Waste Class Desc: HALOGENATED SOLVENTS

Waste Class: 251
Waste Class Desc: OIL SKIMMINGS & SLUDGES

Waste Class: 150
Waste Class Desc: INERT INORGANIC WASTES

[111](#) 3 of 19 **NNW/232.1** **62.9 / -1.00** **HONEYWELL LIMITED 35-071
SPERRY AEROSPACE DIVISION P.O.BOX 3160,
STATION "C" 3 HAMILTON AV
OTTAWA ON K1Y 4J4** **GEN**

Generator No: ON0144004 **PO Box No:**
Status: **Country:**
Approval Years: 94,95,96 **Choice of Contact:**
Contam. Facility: **Co Admin:**
MHSW Facility: **Phone No Admin:**
SIC Code: 3211
SIC Description: AIRCRAFT & PARTS IND

Map Key	Number of Records	Direction/ Distance (m)	Elev/Diff (m)	Site	DB
<u>Detail(s)</u>					
Waste Class:		148			
Waste Class Desc:		INORGANIC LABORATORY CHEMICALS			
Waste Class:		212			
Waste Class Desc:		ALIPHATIC SOLVENTS			
Waste Class:		213			
Waste Class Desc:		PETROLEUM DISTILLATES			
Waste Class:		241			
Waste Class Desc:		HALOGENATED SOLVENTS			
Waste Class:		251			
Waste Class Desc:		OIL SKIMMINGS & SLUDGES			

111	4 of 19	NNW/232.1	62.9 / -1.00	SPERRY INC AEROSPACE & MARINE GROUP 3 HAMILTON AVE. N., P.O. BOX 390 OTTAWA ON K1Y 1B4	GEN
Generator No:	ON0161800			PO Box No:	
Status:				Country:	
Approval Years:	86,87			Choice of Contact:	
Contam. Facility:				Co Admin:	
MHSW Facility:				Phone No Admin:	
SIC Code:	3399				
SIC Description:	OTHER ELECT. PROD.				

<u>Detail(s)</u>					
Waste Class:		212			
Waste Class Desc:		ALIPHATIC SOLVENTS			
Waste Class:		213			
Waste Class Desc:		PETROLEUM DISTILLATES			
Waste Class:		241			
Waste Class Desc:		HALOGENATED SOLVENTS			
Waste Class:		251			
Waste Class Desc:		OIL SKIMMINGS & SLUDGES			

111	5 of 19	NNW/232.1	62.9 / -1.00	SPERRY SEE&USE ON0144004 AEROSPACE & MARINE GROUP 3 HAMILTON AVE. N., P.O. BOX 390 OTTAWA ON K1Y 1B4	GEN
Generator No:	ON0161800			PO Box No:	
Status:				Country:	
Approval Years:	88,89,90			Choice of Contact:	
Contam. Facility:				Co Admin:	
MHSW Facility:				Phone No Admin:	
SIC Code:	3399				
SIC Description:	OTHER ELECT. PROD.				

<u>Detail(s)</u>					
Waste Class:		212			
Waste Class Desc:		ALIPHATIC SOLVENTS			
Waste Class:		213			

Map Key	Number of Records	Direction/ Distance (m)	Elev/Diff (m)	Site	DB
Waste Class Desc:		PETROLEUM DISTILLATES			
Waste Class:		241			
Waste Class Desc:		HALOGENATED SOLVENTS			
Waste Class:		251			
Waste Class Desc:		OIL SKIMMINGS & SLUDGES			
111	6 of 19	NNW/232.1	62.9 / -1.00	SPERRY SEE&USE ON0144004 35-071 AEROSPACE & MARINE GROUP 3 HAMILTON AVE. N., P.O. BOX 390 OTTAWA ON K1Y 1B4	GEN
Generator No:		ON0161800		PO Box No:	
Status:				Country:	
Approval Years:		92,93,94,95,96,97		Choice of Contact:	
Contam. Facility:				Co Admin:	
MHSW Facility:				Phone No Admin:	
SIC Code:		3399			
SIC Description:		OTHER ELECT. PROD.			
111	7 of 19	NNW/232.1	62.9 / -1.00	SPERRY (SEE&USE ON0144004) AEROSPACE & MARINE GROUP 3 HAMILTON AVENUE NORTH OTTAWA ON K1Y 1B4	GEN
Generator No:		ON0161800		PO Box No:	
Status:				Country:	
Approval Years:		98		Choice of Contact:	
Contam. Facility:				Co Admin:	
MHSW Facility:				Phone No Admin:	
SIC Code:		3399			
SIC Description:		OTHER ELECT. PROD.			
111	8 of 19	NNW/232.1	62.9 / -1.00	ON	WWIS
Well ID:		7041973		Data Entry Status:	
Construction Date:				Data Src:	
Primary Water Use:				Date Received: 3/29/2007	
Sec. Water Use:				Selected Flag: Yes	
Final Well Status:		Dewatering		Abandonment Rec:	
Water Type:				Contractor: 3651	
Casing Material:				Form Version: 3	
Audit No:		Z64907		Owner:	
Tag:		A054053		Street Name: 3 HAMILTON AVE NORTH	
Construction Method:				County: OTTAWA-CARLETON	
Elevation (m):				Municipality: OTTAWA CITY	
Elevation Reliability:				Site Info:	
Depth to Bedrock:				Lot:	
Well Depth:				Concession:	
Overburden/Bedrock:				Concession Name:	
Pump Rate:				Easting NAD83:	
Static Water Level:				Northing NAD83:	
Flowing (Y/N):				Zone:	
Flow Rate:				UTM Reliability:	
Clear/Cloudy:					
<u>Bore Hole Information</u>					
Bore Hole ID:		11764476		Elevation: 60.361244	
DP2BR:		5		Elevrc:	
Spatial Status:				Zone: 18	

Map Key	Number of Records	Direction/ Distance (m)	Elev/Diff (m)	Site	DB
Code OB:	r			East83:	442827
Code OB Desc:	Bedrock			North83:	5027910
Open Hole:				Org CS:	UTM83
Cluster Kind:				UTMRC:	3
Date Completed:	3/15/2007			UTMRC Desc:	margin of error : 10 - 30 m
Remarks:				Location Method:	wwr
Elevrc Desc:					
Location Source Date:					
Improvement Location Source:					
Improvement Location Method:					
Source Revision Comment:					
Supplier Comment:					
<u>Overburden and Bedrock</u>					
<u>Materials Interval</u>					
Formation ID:		933095688			
Layer:		2			
Color:		2			
General Color:		GREY			
Mat1:		15			
Most Common Material:		LIMESTONE			
Mat2:					
Other Materials:					
Mat3:					
Other Materials:					
Formation Top Depth:		1.5			
Formation End Depth:		6.1			
Formation End Depth UOM:		m			
<u>Overburden and Bedrock</u>					
<u>Materials Interval</u>					
Formation ID:		933095687			
Layer:		1			
Color:		6			
General Color:		BROWN			
Mat1:		11			
Most Common Material:		GRAVEL			
Mat2:		28			
Other Materials:		SAND			
Mat3:					
Other Materials:					
Formation Top Depth:		0			
Formation End Depth:		1.5			
Formation End Depth UOM:		m			
<u>Annular Space/Abandonment</u>					
<u>Sealing Record</u>					
Plug ID:		933316040			
Layer:		1			
Plug From:		0			
Plug To:		2.4			
Plug Depth UOM:		m			
<u>Method of Construction & Well</u>					
<u>Use</u>					
Method Construction ID:					
Method Construction Code:		4			
Method Construction:		Rotary (Air)			

Map Key	Number of Records	Direction/ Distance (m)	Elev/Diff (m)	Site	DB
---------	-------------------	----------------------------	------------------	------	----

Other Method Construction:

Pipe Information

Pipe ID: 11772196
 Casing No: 1
 Comment:
 Alt Name:

Construction Record - Casing

Casing ID: 930897281
 Layer: 1
 Material: 1
 Open Hole or Material: STEEL
 Depth From: 0
 Depth To: 2.4
 Casing Diameter: 15.9
 Casing Diameter UOM: cm
 Casing Depth UOM: m

Construction Record - Casing

Casing ID: 930897282
 Layer: 2
 Material: 4
 Open Hole or Material: OPEN HOLE
 Depth From: 2.4
 Depth To: 6.1
 Casing Diameter:
 Casing Diameter UOM: cm
 Casing Depth UOM: m

Hole Diameter

Hole ID: 11850739
 Diameter: 25.4
 Depth From: 0
 Depth To: 2.4
 Hole Depth UOM: m
 Hole Diameter UOM: cm

Hole Diameter

Hole ID: 11850740
 Diameter: 15.2
 Depth From: 2.4
 Depth To: 6.1
 Hole Depth UOM: m
 Hole Diameter UOM: cm

111	9 of 19	NNW/232.1	62.9 / -1.00	Honeywell Limited Adjacent to 3 Hamilton Avenue, Ottawa, Ontario CITY OF OTTAWA ON	EBR
EBR Registry No:	IA07E0164	Decision Posted:			
Ministry Ref No:	7621-6XSLSG	Exception Posted:			
Notice Type:	Instrument Decision	Section:			
Notice Stage:	803004815	Act 1:			
Notice Date:	September 10, 2007	Act 2:			

Map Key	Number of Records	Direction/ Distance (m)	Elev/Diff (m)	Site	DB
Proposal Date: Year:	February 01, 2007 2007			Site Location Map:	
Instrument Type: Off Instrument Name:	(EPA s. 9) - Approval for discharge into the natural environment other than water (i.e. Air)				
Posted By: Company Name:	Honeywell Limited				
Site Address: Location Other:					
Proponent Name: Proponent Address:	155 Gordon Baker Rd, Toronto Ontario, M2H 3N7				
Comment Period: URL:					

Site Location Details:

Adjacent to 3 Hamilton Avenue, Ottawa, Ontario CITY OF OTTAWA

111	10 of 19	NNW/232.1	62.9 / -1.00	Honeywell Limited 3 Hamilton Ave, 223 & 233 Armstrong Street CITY OF OTTAWA ON	PTTW
EBR Registry No: Ministry Ref No: Notice Type: Notice Stage: Notice Date: Proposal Date: Year:	IA07E0182 3856-6Y2PSG Instrument Decision April 12, 2007 February 02, 2007 2007			Decision Posted: Exception Posted: Section: Act 1: Act 2: Site Location Map:	
Instrument Type: Off Instrument Name:	(OWRA s. 34) - Permit to Take Water				
Posted By: Company Name:	Honeywell Limited				
Site Address: Location Other:					
Proponent Name: Proponent Address:	155 Gordon Baker Rd, Toronto Ontario, M2H 3N7				
Comment Period: URL:					

Site Location Details:

3 Hamilton Ave, 223 & 233 Armstrong Street CITY OF OTTAWA

111	11 of 19	NNW/232.1	62.9 / -1.00	HONEYWELL LIMITED SPERRY AEROSPACE DIVISION 3 HAMILTON AVENUE OTTAWA ON K1Y 1B4	GEN
Generator No: Status: Approval Years: Contam. Facility: MHSW Facility: SIC Code: SIC Description:	ON0144004 2010 336410 Aerospace Product and Parts Manufacturing			PO Box No: Country: Choice of Contact: Co Admin: Phone No Admin:	

Detail(s)

Map Key	Number of Records	Direction/ Distance (m)	Elev/Diff (m)	Site	DB
Waste Class:		150			
Waste Class Desc:		INERT INORGANIC WASTES			
Waste Class:		221			
Waste Class Desc:		LIGHT FUELS			
Waste Class:		251			
Waste Class Desc:		OIL SKIMMINGS & SLUDGES			
111	12 of 19	NNW/232.1	62.9 / -1.00	HONEYWELL LIMITED SPERRY AEROSPACE DIVISION 3 HAMILTON AVENUE OTTAWA ON K1Y 1B4	GEN
Generator No:	ON0144004			PO Box No:	
Status:				Country:	
Approval Years:	2011			Choice of Contact:	
Contam. Facility:				Co Admin:	
MHSW Facility:				Phone No Admin:	
SIC Code:	336410				
SIC Description:	Aerospace Product and Parts Manufacturing				
<u>Detail(s)</u>					
Waste Class:		221			
Waste Class Desc:		LIGHT FUELS			
Waste Class:		251			
Waste Class Desc:		OIL SKIMMINGS & SLUDGES			
Waste Class:		150			
Waste Class Desc:		INERT INORGANIC WASTES			
111	13 of 19	NNW/232.1	62.9 / -1.00	HONEYWELL LIMITED SPERRY AEROSPACE DIVISION 3 HAMILTON AVENUE OTTAWA ON K1Y 4J4	GEN
Generator No:	ON0144004			PO Box No:	
Status:				Country:	
Approval Years:	2012			Choice of Contact:	
Contam. Facility:				Co Admin:	
MHSW Facility:				Phone No Admin:	
SIC Code:	336410				
SIC Description:	Aerospace Product and Parts Manufacturing				
<u>Detail(s)</u>					
Waste Class:		150			
Waste Class Desc:		INERT INORGANIC WASTES			
Waste Class:		221			
Waste Class Desc:		LIGHT FUELS			
Waste Class:		251			
Waste Class Desc:		OIL SKIMMINGS & SLUDGES			
111	14 of 19	NNW/232.1	62.9 / -1.00	Honeywell Limited 3 Hamilton Ave 223 & 233 Armstrong Street Ottawa ON M2H 3N7	ECA
Approval No:	8067-76SQVA			MOE District:	Ottawa

Map Key	Number of Records	Direction/ Distance (m)	Elev/Diff (m)	Site	DB
Approval Date:	2007-10-03			City:	
Status:	Approved			Longitude:	-75.73057
Record Type:	ECA			Latitude:	45.40224
Link Source:	IDS			Geometry X:	
SWP Area Name:	Rideau Valley			Geometry Y:	
Approval Type:	ECA-AIR				
Project Type:	AIR				
Address:	3 Hamilton Ave 223 & 233 Armstrong Street				
Full Address:					
Full PDF Link:	https://www.accessenvironment.ene.gov.on.ca/instruments/7621-6XSLSG-14.pdf				

111	15 of 19	NNW/232.1	62.9 / -1.00	HONEYWELL LIMITED SPERRY AEROSPACE DIVISION 3 HAMILTON AVENUE OTTAWA ON K1Y 1B4	GEN
Generator No:	ON0144004			PO Box No:	
Status:				Country:	Canada
Approval Years:	2016			Choice of Contact:	CO_ADMIN
Contam. Facility:	Yes			Co Admin:	Paul Hurst
MHSW Facility:	No			Phone No Admin:	613-592-9600 Ext.4292
SIC Code:	336410				
SIC Description:	AEROSPACE PRODUCT AND PARTS MANUFACTURING				
<u>Detail(s)</u>					
Waste Class:	241				
Waste Class Desc:	HALOGENATED SOLVENTS				
Waste Class:	221				
Waste Class Desc:	LIGHT FUELS				
Waste Class:	251				
Waste Class Desc:	OIL SKIMMINGS & SLUDGES				
Waste Class:	150				
Waste Class Desc:	INERT INORGANIC WASTES				

111	16 of 19	NNW/232.1	62.9 / -1.00	HONEYWELL LIMITED SPERRY AEROSPACE DIVISION 3 HAMILTON AVENUE OTTAWA ON K1Y 1B4	GEN
Generator No:	ON0144004			PO Box No:	
Status:				Country:	Canada
Approval Years:	2015			Choice of Contact:	CO_ADMIN
Contam. Facility:	Yes			Co Admin:	Paul Hurst
MHSW Facility:	No			Phone No Admin:	613-592-9600 Ext.
SIC Code:	336410				
SIC Description:	AEROSPACE PRODUCT AND PARTS MANUFACTURING				
<u>Detail(s)</u>					
Waste Class:	221				
Waste Class Desc:	LIGHT FUELS				
Waste Class:	150				
Waste Class Desc:	INERT INORGANIC WASTES				
Waste Class:	251				
Waste Class Desc:	OIL SKIMMINGS & SLUDGES				

Map Key	Number of Records	Direction/ Distance (m)	Elev/Diff (m)	Site	DB
Waste Class:		241			
Waste Class Desc:		HALOGENATED SOLVENTS			

111	17 of 19	NNW/232.1	62.9 / -1.00	HONEYWELL LIMITED SPERRY AEROSPACE DIVISION 3 HAMILTON AVENUE OTTAWA ON K1Y 1B4	GEN
Generator No:	ON0144004			PO Box No:	
Status:				Country:	Canada
Approval Years:	2014			Choice of Contact:	CO_ADMIN
Contam. Facility:	Yes			Co Admin:	Paul Hurst
MHSW Facility:	No			Phone No Admin:	613-592-9600 Ext.
SIC Code:	336410				
SIC Description:	AEROSPACE PRODUCT AND PARTS MANUFACTURING				

Detail(s)

Waste Class: 241
Waste Class Desc: HALOGENATED SOLVENTS

Waste Class: 221
Waste Class Desc: LIGHT FUELS

Waste Class: 251
Waste Class Desc: OIL SKIMMINGS & SLUDGES

Waste Class: 150
Waste Class Desc: INERT INORGANIC WASTES

111	18 of 19	NNW/232.1	62.9 / -1.00	HONEYWELL LIMITED Aerospace Electronic Systems SPERRY AEROSPACE DIVISION 3 HAMILTON AVENUE OTTAWA ON K1Y 1B4	GEN
Generator No:	ON0144004			PO Box No:	
Status:	Registered			Country:	Canada
Approval Years:	As of Dec 2018			Choice of Contact:	
Contam. Facility:				Co Admin:	
MHSW Facility:				Phone No Admin:	
SIC Code:					
SIC Description:					

Detail(s)

Waste Class: 150 L
Waste Class Desc: Inert organic wastes

Waste Class: 221 L
Waste Class Desc: Light fuels

Waste Class: 241 H
Waste Class Desc: Halogenated solvents and residues

Waste Class: 241 L
Waste Class Desc: Halogenated solvents and residues

Waste Class: 241 T
Waste Class Desc: Halogenated solvents and residues

Waste Class: 251 L
Waste Class Desc: Waste oils/sludges (petroleum based)

Map Key	Number of Records	Direction/ Distance (m)	Elev/Diff (m)	Site	DB
---------	-------------------	----------------------------	------------------	------	----

111	19 of 19	NNW/232.1	62.9 / -1.00	HONEYWELL LIMITED Aerospace Electronic Systems SPERRY AEROSPACE DIVISION 3 HAMILTON AVENUE OTTAWA ON K1Y 1B4	GEN
---------------------	----------	-----------	--------------	--	-----

Generator No:	ON0144004	PO Box No:	
Status:	Registered	Country:	Canada
Approval Years:	As of Oct 2019	Choice of Contact:	
Contam. Facility:		Co Admin:	
MHSW Facility:		Phone No Admin:	
SIC Code:			
SIC Description:			

Detail(s)

Waste Class:	251 L
Waste Class Desc:	Waste oils/sludges (petroleum based)
Waste Class:	150 L
Waste Class Desc:	Inert organic wastes
Waste Class:	241 L
Waste Class Desc:	Halogenated solvents and residues
Waste Class:	135 L
Waste Class Desc:	Wastes containing other reactive anions
Waste Class:	241 T
Waste Class Desc:	Halogenated solvents and residues
Waste Class:	221 L
Waste Class Desc:	Light fuels
Waste Class:	241 H
Waste Class Desc:	Halogenated solvents and residues

112	1 of 1	NW/233.6	62.9 / -1.00	ON	WWIS
---------------------	--------	----------	--------------	----	------

Well ID:	7041965	Data Entry Status:	
Construction Date:		Data Src:	
Primary Water Use:		Date Received:	3/29/2007
Sec. Water Use:		Selected Flag:	Yes
Final Well Status:	Dewatering	Abandonment Rec:	
Water Type:		Contractor:	3651
Casing Material:		Form Version:	3
Audit No:	Z47379	Owner:	
Tag:	A054045	Street Name:	3 HAMILTON AVE NORTH
Construction Method:		County:	OTTAWA-CARLETON
Elevation (m):		Municipality:	OTTAWA CITY
Elevation Reliability:		Site Info:	
Depth to Bedrock:		Lot:	
Well Depth:		Concession:	
Overburden/Bedrock:		Concession Name:	
Pump Rate:		Easting NAD83:	
Static Water Level:		Northing NAD83:	
Flowing (Y/N):		Zone:	
Flow Rate:		UTM Reliability:	
Clear/Cloudy:			

Bore Hole Information

Map Key	Number of Records	Direction/ Distance (m)	Elev/Diff (m)	Site	DB
Bore Hole ID:	11764468			Elevation:	60.757942
DP2BR:	5			Elevrc:	
Spatial Status:				Zone:	18
Code OB:	r			East83:	442788
Code OB Desc:	Bedrock			North83:	5027893
Open Hole:				Org CS:	UTM83
Cluster Kind:				UTMRC:	3
Date Completed:	3/15/2007			UTMRC Desc:	margin of error : 10 - 30 m
Remarks:				Location Method:	wwr
Elevrc Desc:					
Location Source Date:					
Improvement Location Source:					
Improvement Location Method:					
Source Revision Comment:					
Supplier Comment:					

**Overburden and Bedrock
Materials Interval**

Formation ID:	933095671
Layer:	1
Color:	6
General Color:	BROWN
Mat1:	11
Most Common Material:	GRAVEL
Mat2:	28
Other Materials:	SAND
Mat3:	
Other Materials:	
Formation Top Depth:	0
Formation End Depth:	1.5
Formation End Depth UOM:	m

**Overburden and Bedrock
Materials Interval**

Formation ID:	933095672
Layer:	2
Color:	2
General Color:	GREY
Mat1:	15
Most Common Material:	LIMESTONE
Mat2:	
Other Materials:	
Mat3:	
Other Materials:	
Formation Top Depth:	1.5
Formation End Depth:	6.1
Formation End Depth UOM:	m

**Annular Space/Abandonment
Sealing Record**

Plug ID:	933316032
Layer:	1
Plug From:	0
Plug To:	2.8
Plug Depth UOM:	m

**Method of Construction & Well
Use**

Map Key	Number of Records	Direction/ Distance (m)	Elev/Diff (m)	Site	DB
---------	-------------------	----------------------------	------------------	------	----

Method Construction ID:
Method Construction Code: 4
Method Construction: Rotary (Air)
Other Method Construction:

Pipe Information

Pipe ID: 11772188
Casing No: 1
Comment:
Alt Name:

Construction Record - Casing

Casing ID: 930897265
Layer: 1
Material: 1
Open Hole or Material: STEEL
Depth From: 0
Depth To: 2.8
Casing Diameter: 15.9
Casing Diameter UOM: cm
Casing Depth UOM: m

Construction Record - Casing

Casing ID: 930897266
Layer: 2
Material: 4
Open Hole or Material: OPEN HOLE
Depth From: 2.8
Depth To: 6.1
Casing Diameter:
Casing Diameter UOM: cm
Casing Depth UOM: m

Hole Diameter

Hole ID: 11850723
Diameter: 15.2
Depth From: 2.8
Depth To: 6.1
Hole Depth UOM: m
Hole Diameter UOM: cm

Hole Diameter

Hole ID: 11850724
Diameter: 25.4
Depth From: 0
Depth To: 2.8
Hole Depth UOM: m
Hole Diameter UOM: cm

113	1 of 1	SW/234.4	65.9 / 2.00	159 Holland Ave Ottawa ON K1Y0Y2	EHS
Order No:	20160214005	Nearest Intersection:			
Status:	C	Municipality:			
Report Type:	Custom Report	Client Prov/State:		ON	

Map Key	Number of Records	Direction/ Distance (m)	Elev/Diff (m)	Site	DB
Report Date: 19-FEB-16 Search Radius (km): .25 Date Received: 14-FEB-16 X: -75.730796 Previous Site Name: Y: 45.398527 Lot/Building Size: Additional Info Ordered: City Directory					
114	1 of 1	WNW/236.6	63.9 / 0.00	7 Hinton Ave N Ottawa ON K1Y4P1	EHS
Order No: 20130918002 Nearest Intersection: Status: C Municipality: Report Type: Standard Report Client Prov/State: ON Report Date: 26-SEP-13 Search Radius (km): .25 Date Received: 18-SEP-13 X: -75.731851 Previous Site Name: Y: 45.401741 Lot/Building Size: Additional Info Ordered: City Directory					
115	1 of 1	NNW/237.1	62.9 / -1.00	ON	WWIS
Well ID: 7041974 Data Entry Status: Construction Date: Data Src: Primary Water Use: Date Received: 3/29/2007 Sec. Water Use: Selected Flag: Yes Final Well Status: Dewatering Abandonment Rec: Water Type: Contractor: 3651 Casing Material: Form Version: 3 Audit No: Z64908 Owner: Tag: A054054 Street Name: 3 HAMILTON AVE NORTH Construction Method: County: OTTAWA-CARLETON Elevation (m): Municipality: OTTAWA CITY Elevation Reliability: Site Info: Depth to Bedrock: Lot: Well Depth: Concession: Overburden/Bedrock: Concession Name: Pump Rate: Easting NAD83: Static Water Level: Northing NAD83: Flowing (Y/N): Zone: Flow Rate: UTM Reliability: Clear/Cloudy:					
<u>Bore Hole Information</u>					
Bore Hole ID: 11764477 Elevation: 60.186901 DP2BR: 4 Elevrc: Spatial Status: Zone: 18 Code OB: r East83: 442826 Code OB Desc: Bedrock North83: 5027915 Open Hole: Org CS: UTM83 Cluster Kind: UTMRC: 3 Date Completed: 3/16/2007 UTMRC Desc: margin of error : 10 - 30 m Remarks: Location Method: wwr Elevrc Desc: Location Source Date: Improvement Location Source: Improvement Location Method: Source Revision Comment: Supplier Comment:					
<u>Overburden and Bedrock</u>					

Map Key	Number of Records	Direction/ Distance (m)	Elev/Diff (m)	Site	DB
<u>Materials Interval</u>					
Formation ID:		933095690			
Layer:		2			
Color:		2			
General Color:		GREY			
Mat1:		15			
Most Common Material:		LIMESTONE			
Mat2:					
Other Materials:					
Mat3:					
Other Materials:					
Formation Top Depth:		1.1			
Formation End Depth:		6.1			
Formation End Depth UOM:		m			
<u>Overburden and Bedrock</u>					
<u>Materials Interval</u>					
Formation ID:		933095689			
Layer:		1			
Color:		6			
General Color:		BROWN			
Mat1:		11			
Most Common Material:		GRAVEL			
Mat2:		28			
Other Materials:		SAND			
Mat3:					
Other Materials:					
Formation Top Depth:		0			
Formation End Depth:		1.1			
Formation End Depth UOM:		m			
<u>Annular Space/Abandonment</u>					
<u>Sealing Record</u>					
Plug ID:		933316041			
Layer:		1			
Plug From:		0			
Plug To:		2.2			
Plug Depth UOM:		m			
<u>Method of Construction & Well</u>					
<u>Use</u>					
Method Construction ID:					
Method Construction Code:		4			
Method Construction:		Rotary (Air)			
Other Method Construction:					
<u>Pipe Information</u>					
Pipe ID:		11772197			
Casing No:		1			
Comment:					
Alt Name:					
<u>Construction Record - Casing</u>					
Casing ID:		930897283			
Layer:		1			
Material:		1			

Map Key	Number of Records	Direction/ Distance (m)	Elev/Diff (m)	Site	DB
Open Hole or Material:		STEEL			
Depth From:		0			
Depth To:		2.2			
Casing Diameter:		15.9			
Casing Diameter UOM:		cm			
Casing Depth UOM:		m			
<u>Construction Record - Casing</u>					
Casing ID:		930897284			
Layer:		2			
Material:		4			
Open Hole or Material:		OPEN HOLE			
Depth From:		2.2			
Depth To:		6.1			
Casing Diameter:					
Casing Diameter UOM:		cm			
Casing Depth UOM:		m			
<u>Hole Diameter</u>					
Hole ID:		11850742			
Diameter:		25.4			
Depth From:		0			
Depth To:		2.2			
Hole Depth UOM:		m			
Hole Diameter UOM:		cm			
<u>Hole Diameter</u>					
Hole ID:		11850741			
Diameter:		15.2			
Depth From:		2.2			
Depth To:		6.1			
Hole Depth UOM:		m			
Hole Diameter UOM:		cm			

[116](#) 1 of 6 **ENE/237.5** **63.9 / 0.06** **1140 WELLINGTON STREET**
OTTAWA ON **HINC**

External File Num: FS INC 0906-03239
Fuel Occurrence Type:
Date of Occurrence:
Fuel Type Involved:
Status Desc: Pending Level 1 Occurrence Investigation
Job Type Desc: Incident/Near-Miss Occurrence (FS)
Oper. Type Involved:
Service Interruptions:
Property Damage:
Fuel Life Cycle Stage:
Root Cause:
Reported Details:
Fuel Category: Gaseous Fuel
Occurrence Type: Incident
Affiliation: Industry Stakeholder (Licensee/Registration/Certificate Holder, Facility Owner, etc.)
County Name: Ottawa
Approx. Quant. Rel:
Nearby body of water:
Enter Drainage Syst.:
Approx. Quant. Unit:
Environmental Impact:

Map Key	Number of Records	Direction/ Distance (m)	Elev/Diff (m)	Site	DB
116	2 of 6	ENE/237.5	63.9 / 0.06	1140 WELLINGTON STREET, OTTAWA ON	INC
<p> Incident No: 133332 Incident ID: 2284172 Attribute Category: FS-Incident Status Code: Causal Analysis Complete Incident Location: 1140 WELLINGTON STREET, OTTAWA - 1" PIPELINE HIT Drainage System: Sub Surface Contam.: Aff. Prop. Use Water: Contam. Migrated: Contact Natural Env.: Near Body of Water: Approx. Quant. Rel.: Equipment Model: Serial No: Residential App. Type: Commercial App. Type: Industrial App. Type: Institutional App. Type: Venting Type: Vent Connector Mater: Vent Chimney Mater: Pipeline Type: Service / Riser Distribution Pipeline Pipeline Involved: Pipe Material: Other Depth Ground Cover: 0.6 Regulator Location: Outside Regulator Type: Service Regulator (up to 60 psi intake) Operation Pressure: 60 Liquid Prop Make: Liquid Prop Model: Liquid Prop Serial No: Equipment Type: Cylinder Capacity: Cylinder Capac. Units: Cylinder Material Type: Tank Capacity: Fuels Occurrence Type: Fuel Type Involved: Date of Occurrence: Time of Occurrence: Occur Insp Start Date: Any Health Impact: Any Environmental Impact: Was Service Interrupted: Was Property Damaged: Operation Type Involved: Enforcement Policy: Prc Escalation Required: Task No: Notes: Occurrence Narrative: Tank Material Type: Tank Storage Type: Tank Location Type: Pump Flow Rate Capac: Liquid Prop Notes: </p>					
116	3 of 6	ENE/237.5	63.9 / 0.06	1140 Wellington St Ottawa ON K1Y	EHS

Map Key	Number of Records	Direction/ Distance (m)	Elev/Diff (m)	Site	DB
Order No:	20120328025			Nearest Intersection:	
Status:	C			Municipality:	
Report Type:	Custom Report			Client Prov/State:	ON
Report Date:	4/4/2012 1:43:50 PM			Search Radius (km):	0.25
Date Received:	3/28/2012 1:42:36 PM			X:	-75.727319
Previous Site Name:				Y:	45.400904
Lot/Building Size:					
Additional Info Ordered:					

116	4 of 6	ENE/237.5	63.9 / 0.06	1140 WELLINGTON ST, OTTAWA ON	PINC
Incident ID:				Health Impact:	
Incident No:	1623476			Environment Impact:	
Type:	FS-Pipeline Incident			Property Damage:	Yes
Status Code:	Pipeline Damage Reason Est			Service Interupt:	
Fuel Occurrence Tp:				Enforce Policy:	Yes
Fuel Type:				Public Relation:	
Tank Status:	RC Established			Pipeline System:	
Task No:	5457801			Depth:	
Spills Action Centre:				Pipe Material:	
Method Details:	E-mail			PSIG:	
Fuel Category:	Natural Gas			Attribute Category:	FS-Perform P-line Inc Invest
Date of Occurrence:				Regulator Location:	
Occurrence Start Date:	2015/04/23				
Operation Type:					
Pipeline Type:					
Regulator Type:					
Summary:	1140 WELLINGTON ST, OTTAWA - PIPELINE HIT 2"				
Reported By:	Jeff Stiles - Enbridge Gas				
Affiliation:					
Occurrence Desc:					
Damage Reason:	Excavation practices not sufficient				
Notes:					

116	5 of 6	ENE/237.5	63.9 / 0.06	TAMARACK (WESTBORO) CORPORATION 1140 WELLINGTON STREET WEST, OTTAWA, ON K1Y 2Z3 Ottawa ON	RSC
RSC ID:	221548			Cert Date:	
RA No:				Cert Prop Use No:	
RSC Type:	Phase 1 and 2 RSC			Intended Prop Use:	Residential
Curr Property Use:	Commercial			Qual Person Name:	DANIEL ARNOTT
Ministry District:	Ottawa District Office			Stratified (Y/N):	
Filing Date:	2016/03/22			Audit (Y/N):	
Date Ack:				Entire Leg Prop. (Y/N):	
Date Returned:				Accuracy Estimate:	
Restoration Type:				Telephone:	
Soil Type:				Fax:	
Criteria:				Email:	
CPU Issued Sect 1686:					
Asmt Roll No:	0614073801626100000				
Prop ID No (PIN):	04093-0260 (LT)				
Property Municipal Address:	1140 WELLINGTON STREET WEST, OTTAWA, ON K1Y 2Z3				
Mailing Address:					
Latitude & Latitude:					
UTM Coordinates:					
Consultant:					
Legal Desc:					

Map Key	Number of Records	Direction/ Distance (m)	Elev/Diff (m)	Site	DB
Measurement Method:					
Applicable Standards:					
RSC PDF:		https://www.lrcsde.lrc.gov.on.ca/BFISWebPublic/pub/viewDocument.action?attachmentId=62026&fileName=BROWNFIELDS-E.pdf			
Document(s) Detail					
Document Heading:		Supporting Documents			
Document Name:		No objection statement 2-March-2016.pdf			
Document Type:		A copy of No Objection Statement from municipality			
Document Link:		https://www.lrcsde.lrc.gov.on.ca/BFISWebPublic/pub/viewDocument.action?attachmentId=62027&fileName=No+objection+statement+2-March-2016.pdf			
Document Heading:		Supporting Documents			
Document Name:		Table of Current and Past Uses.pdf			
Document Type:		Table of Current and Past Property Use			
Document Link:		https://www.lrcsde.lrc.gov.on.ca/BFISWebPublic/pub/viewDocument.action?attachmentId=62035&fileName=Table+of+Current+and+Past+Uses.pdf			
Document Heading:		Supporting Documents			
Document Name:		LawyersLetter.pdf			
Document Type:		Lawyer's letter consisting of a legal description of the property			
Document Link:		https://www.lrcsde.lrc.gov.on.ca/BFISWebPublic/pub/viewDocument.action?attachmentId=62805&fileName=LawyersLetter.pdf			
Document Heading:		Supporting Documents			
Document Name:		RSC Survey Plan.pdf			
Document Type:		A Current plan of Survey			
Document Link:		https://www.lrcsde.lrc.gov.on.ca/BFISWebPublic/pub/viewDocument.action?attachmentId=62033&fileName=RSC+Survey+Plan.pdf			
Document Heading:		Supporting Documents			
Document Name:		Table of APECs.pdf			
Document Type:		Area(s) of Potential Environmental Concern			
Document Link:		https://www.lrcsde.lrc.gov.on.ca/BFISWebPublic/pub/viewDocument.action?attachmentId=62030&fileName=Table+of+APECs.pdf			
Document Heading:		Supporting Documents			
Document Name:		Certificate of corporate status.pdf			
Document Type:		Certificate of Status			
Document Link:		https://www.lrcsde.lrc.gov.on.ca/BFISWebPublic/pub/viewDocument.action?attachmentId=62036&fileName=Certificate+of+corporate+status.pdf			
Document Heading:		Supporting Documents			
Document Name:		Transfer.pdf			
Document Type:		Copy of any deed(s), transfer(s) or other document(s)			
Document Link:		https://www.lrcsde.lrc.gov.on.ca/BFISWebPublic/pub/viewDocument.action?attachmentId=62032&fileName=Transfer.pdf			
Document Heading:		Supporting Documents			
Document Name:		PE2905 Phase II CSM.pdf			
Document Type:		Phase 2 Conceptual Site Model			
Document Link:		https://www.lrcsde.lrc.gov.on.ca/BFISWebPublic/pub/viewDocument.action?attachmentId=62028&fileName=PE2905+Phase+II+CSM.pdf			

116	6 of 6	ENE/237.5	63.9 / 0.06	Wellington II Inc. 1140 Wellington St W Ottawa ON K1V 8Y3	ECA
---------------------	--------	------------------	--------------------	--	------------

Approval No:	5024-APFRDQ	MOE District:	Ottawa
Approval Date:	2017-08-24	City:	
Status:	Approved	Longitude:	-75.72703
Record Type:	ECA	Latitude:	45.401629
Link Source:	IDS	Geometry X:	
SWP Area Name:	Rideau Valley	Geometry Y:	

Map Key	Number of Records	Direction/ Distance (m)	Elev/Diff (m)	Site	DB
Approval Type:		ECA-MUNICIPAL AND PRIVATE SEWAGE WORKS			
Project Type:		MUNICIPAL AND PRIVATE SEWAGE WORKS			
Address:		1140 Wellington St W			
Full Address:					
Full PDF Link:		https://www.accessenvironment.ene.gov.on.ca/instruments/2380-AJERUF-14.pdf			

117	1 of 1	SE/237.6	65.9 / 2.00	Ottawa ON	WWIS
Well ID:	7242679			Data Entry Status:	
Construction Date:				Data Src:	
Primary Water Use:				Date Received:	6/9/2015
Sec. Water Use:				Selected Flag:	Yes
Final Well Status:	Monitoring and Test Hole			Abandonment Rec:	
Water Type:				Contractor:	7241
Casing Material:				Form Version:	7
Audit No:	Z201467			Owner:	
Tag:	A178555			Street Name:	39 FOSTER ST
Construction Method:				County:	OTTAWA-CARLETON
Elevation (m):				Municipality:	OTTAWA CITY
Elevation Reliability:				Site Info:	
Depth to Bedrock:				Lot:	
Well Depth:				Concession:	
Overburden/Bedrock:				Concession Name:	
Pump Rate:				Easting NAD83:	
Static Water Level:				Northing NAD83:	
Flowing (Y/N):				Zone:	
Flow Rate:				UTM Reliability:	
Clear/Cloudy:					

Bore Hole Information

Bore Hole ID:	1005401391	Elevation:	65.522735
DP2BR:		Elevrc:	
Spatial Status:		Zone:	18
Code OB:		East83:	443060
Code OB Desc:		North83:	5027510
Open Hole:		Org CS:	UTM83
Cluster Kind:		UTMRC:	4
Date Completed:	5/22/2015	UTMRC Desc:	margin of error : 30 m - 100 m
Remarks:		Location Method:	wwr
Elevrc Desc:			
Location Source Date:			
Improvement Location Source:			
Improvement Location Method:			
Source Revision Comment:			
Supplier Comment:			

Overburden and Bedrock

Materials Interval

Formation ID:	1005647405
Layer:	2
Color:	2
General Color:	GREY
Mat1:	06
Most Common Material:	SILT
Mat2:	11
Other Materials:	GRAVEL
Mat3:	73
Other Materials:	HARD
Formation Top Depth:	2.44

Map Key	Number of Records	Direction/ Distance (m)	Elev/Diff (m)	Site	DB
Formation End Depth:			3.66		
Formation End Depth UOM:			m		
<u>Overburden and Bedrock Materials Interval</u>					
Formation ID:			1005647404		
Layer:			1		
Color:			6		
General Color:			BROWN		
Mat1:			11		
Most Common Material:			GRAVEL		
Mat2:			28		
Other Materials:			SAND		
Mat3:			85		
Other Materials:			SOFT		
Formation Top Depth:			0		
Formation End Depth:			2.44		
Formation End Depth UOM:			m		
<u>Overburden and Bedrock Materials Interval</u>					
Formation ID:			1005647406		
Layer:			3		
Color:			2		
General Color:			GREY		
Mat1:			15		
Most Common Material:			LIMESTONE		
Mat2:					
Other Materials:					
Mat3:			73		
Other Materials:			HARD		
Formation Top Depth:			3.66		
Formation End Depth:			4.27		
Formation End Depth UOM:			m		
<u>Annular Space/Abandonment Sealing Record</u>					
Plug ID:			1005647412		
Layer:			1		
Plug From:			0		
Plug To:			0.31		
Plug Depth UOM:			m		
<u>Annular Space/Abandonment Sealing Record</u>					
Plug ID:			1005647414		
Layer:			3		
Plug From:			0.91		
Plug To:			4.22		
Plug Depth UOM:			m		
<u>Annular Space/Abandonment Sealing Record</u>					
Plug ID:			1005647413		
Layer:			2		
Plug From:			0.31		
Plug To:			0.91		

Map Key	Number of Records	Direction/ Distance (m)	Elev/Diff (m)	Site	DB
---------	-------------------	----------------------------	------------------	------	----

Plug Depth UOM: m

Method of Construction & Well Use

Method Construction ID:
 Method Construction Code: 5
 Method Construction: Air Percussion
 Other Method Construction: DIRECT PUSH

Pipe Information

Pipe ID: 1005647403
 Casing No: 0
 Comment:
 Alt Name:

Construction Record - Casing

Casing ID: 1005647409
 Layer: 1
 Material: 5
 Open Hole or Material: PLASTIC
 Depth From: 0
 Depth To: 1.22
 Casing Diameter: 7.6
 Casing Diameter UOM: cm
 Casing Depth UOM: m

Construction Record - Screen

Screen ID: 1005647410
 Layer: 1
 Slot: 10
 Screen Top Depth: 1.22
 Screen End Depth: 4.27
 Screen Material: 5
 Screen Depth UOM: m
 Screen Diameter UOM: cm
 Screen Diameter: 8.74

Hole Diameter

Hole ID: 1005647407
 Diameter: 1.27
 Depth From: 0
 Depth To: 4.27
 Hole Depth UOM: m
 Hole Diameter UOM: cm

[118](#) 1 of 1 NNW/237.7 62.9 / -1.00 ON WWIS

Well ID: 7041978	Data Entry Status:
Construction Date:	Data Src:
Primary Water Use:	Date Received: 3/29/2007
Sec. Water Use:	Selected Flag: Yes
Final Well Status: Dewatering	Abandonment Rec:
Water Type:	Contractor: 3651
Casing Material:	Form Version: 3
Audit No: Z64912	Owner:

Map Key	Number of Records	Direction/ Distance (m)	Elev/Diff (m)	Site	DB
Tag:	A054058			Street Name:	3 HAMILTON AVE NORTH
Construction Method:				County:	OTTAWA-CARLETON
Elevation (m):				Municipality:	OTTAWA CITY
Elevation Reliability:				Site Info:	
Depth to Bedrock:				Lot:	
Well Depth:				Concession:	
Overburden/Bedrock:				Concession Name:	
Pump Rate:				Easting NAD83:	
Static Water Level:				Northing NAD83:	
Flowing (Y/N):				Zone:	
Flow Rate:				UTM Reliability:	
Clear/Cloudy:					

Bore Hole Information

Bore Hole ID:	11764481	Elevation:	61.273769
DP2BR:	3	Elevrc:	
Spatial Status:		Zone:	18
Code OB:	r	East83:	442850
Code OB Desc:	Bedrock	North83:	5027923
Open Hole:		Org CS:	UTM83
Cluster Kind:		UTMRC:	3
Date Completed:	3/14/2007	UTMRC Desc:	margin of error : 10 - 30 m
Remarks:		Location Method:	wwr
Elevrc Desc:			
Location Source Date:			
Improvement Location Source:			
Improvement Location Method:			
Source Revision Comment:			
Supplier Comment:			

Overburden and Bedrock

Materials Interval

Formation ID:	933095697
Layer:	1
Color:	6
General Color:	BROWN
Mat1:	11
Most Common Material:	GRAVEL
Mat2:	28
Other Materials:	SAND
Mat3:	
Other Materials:	
Formation Top Depth:	0
Formation End Depth:	0.9
Formation End Depth UOM:	m

Overburden and Bedrock

Materials Interval

Formation ID:	933095698
Layer:	2
Color:	2
General Color:	GREY
Mat1:	15
Most Common Material:	LIMESTONE
Mat2:	
Other Materials:	
Mat3:	
Other Materials:	
Formation Top Depth:	0.9
Formation End Depth:	7.6

Map Key	Number of Records	Direction/ Distance (m)	Elev/Diff (m)	Site	DB
Formation End Depth UOM:		m			
<u>Annular Space/Abandonment Sealing Record</u>					
Plug ID:		933316045			
Layer:		1			
Plug From:		0			
Plug To:		1.8			
Plug Depth UOM:		m			
<u>Method of Construction & Well Use</u>					
Method Construction ID:					
Method Construction Code:		4			
Method Construction:		Rotary (Air)			
Other Method Construction:					
<u>Pipe Information</u>					
Pipe ID:		11772201			
Casing No:		1			
Comment:					
Alt Name:					
<u>Construction Record - Casing</u>					
Casing ID:		930897292			
Layer:		2			
Material:		4			
Open Hole or Material:		OPEN HOLE			
Depth From:		1.8			
Depth To:		7.6			
Casing Diameter:					
Casing Diameter UOM:		cm			
Casing Depth UOM:		m			
<u>Construction Record - Casing</u>					
Casing ID:		930897291			
Layer:		1			
Material:		1			
Open Hole or Material:		STEEL			
Depth From:		0			
Depth To:		1.8			
Casing Diameter:		15.9			
Casing Diameter UOM:		cm			
Casing Depth UOM:		m			
<u>Hole Diameter</u>					
Hole ID:		11850749			
Diameter:		15.2			
Depth From:		1.8			
Depth To:		7.6			
Hole Depth UOM:		m			
Hole Diameter UOM:		cm			
<u>Hole Diameter</u>					

Map Key	Number of Records	Direction/ Distance (m)	Elev/Diff (m)	Site	DB
Hole ID:		11850750			
Diameter:		25.4			
Depth From:		0			
Depth To:		1.8			
Hole Depth UOM:		m			
Hole Diameter UOM:		cm			

119	1 of 1	NE/238.3	62.9 / -1.00	HOLISTECH PEST CONTROL INC. 5 GRANT ST.; APT. #2 OTTAWA ON K1Y 2W8	PES
Detail Licence No:				Operator Box:	
Licence No:				Operator Class:	
Status:				Operator No:	
Approval Date:				Operator Type:	
Report Source:				Oper Area Code:	
Licence Type:	Operator			Oper Phone No:	
Licence Type Code:				Operator Ext:	
Licence Class:				Operator Lot:	
Licence Control:				Oper Concession:	
Latitude:				Operator Region:	
Longitude:				Operator District:	
Lot:				Operator County:	
Concession:				Op Municipality:	
Region:				Post Office Box:	
District:				MOE District:	
County:				SWP Area Name:	
Trade Name:					
PDF Link:					

120	1 of 1	NW/239.5	63.6 / -0.31	Ottawa ON	WWIS
Well ID:	7166779			Data Entry Status:	
Construction Date:				Data Src:	
Primary Water Use:	Monitoring and Test Hole			Date Received:	8/5/2011
Sec. Water Use:	0			Selected Flag:	Yes
Final Well Status:	Test Hole			Abandonment Rec:	
Water Type:				Contractor:	7241
Casing Material:				Form Version:	7
Audit No:	Z111754			Owner:	
Tag:	A094087			Street Name:	7 HINTON AVE
Construction Method:				County:	OTTAWA-CARLETON
Elevation (m):				Municipality:	OTTAWA CITY
Elevation Reliability:				Site Info:	
Depth to Bedrock:				Lot:	
Well Depth:				Concession:	
Overburden/Bedrock:				Concession Name:	
Pump Rate:				Easting NAD83:	
Static Water Level:				Northing NAD83:	
Flowing (Y/N):				Zone:	
Flow Rate:				UTM Reliability:	
Clear/Cloudy:					
<u>Bore Hole Information</u>					
Bore Hole ID:	1003546018			Elevation:	60.491653
DP2BR:				Elevrc:	
Spatial Status:				Zone:	18
Code OB:				East83:	442771
Code OB Desc:				North83:	5027889

Map Key	Number of Records	Direction/ Distance (m)	Elev/Diff (m)	Site	DB
Open Hole: Cluster Kind: Date Completed: Remarks: Elevrc Desc: Location Source Date: Improvement Location Source: Improvement Location Method: Source Revision Comment: Supplier Comment:	7/16/2011			Org CS: UTMRC: UTMRC Desc: Location Method:	UTM83 3 margin of error : 10 - 30 m wwr
<u>Overburden and Bedrock</u>					
<u>Materials Interval</u>					
Formation ID:		1003896319			
Layer:		1			
Color:		6			
General Color:		BROWN			
Mat1:		28			
Most Common Material:		SAND			
Mat2:		11			
Other Materials:		GRAVEL			
Mat3:		85			
Other Materials:		SOFT			
Formation Top Depth:		0			
Formation End Depth:		1.5			
Formation End Depth UOM:		m			
<u>Overburden and Bedrock</u>					
<u>Materials Interval</u>					
Formation ID:		1003896320			
Layer:		2			
Color:		8			
General Color:		BLACK			
Mat1:		02			
Most Common Material:		TOPSOIL			
Mat2:		28			
Other Materials:		SAND			
Mat3:		68			
Other Materials:		DRY			
Formation Top Depth:		1.5			
Formation End Depth:		1.83			
Formation End Depth UOM:		m			
<u>Overburden and Bedrock</u>					
<u>Materials Interval</u>					
Formation ID:		1003896321			
Layer:		3			
Color:		2			
General Color:		GREY			
Mat1:		15			
Most Common Material:		LIMESTONE			
Mat2:					
Other Materials:					
Mat3:		73			
Other Materials:		HARD			
Formation Top Depth:		1.83			
Formation End Depth:		5.55			
Formation End Depth UOM:		m			

Map Key	Number of Records	Direction/ Distance (m)	Elev/Diff (m)	Site	DB
<u>Annular Space/Abandonment Sealing Record</u>					
Plug ID:		1003896331			
Layer:		2			
Plug From:		0.31			
Plug To:		1.5			
Plug Depth UOM:		m			
<u>Annular Space/Abandonment Sealing Record</u>					
Plug ID:		1003896333			
Layer:		4			
Plug From:		2.74			
Plug To:		5.55			
Plug Depth UOM:		m			
<u>Annular Space/Abandonment Sealing Record</u>					
Plug ID:		1003896332			
Layer:		3			
Plug From:		1.5			
Plug To:		2.74			
Plug Depth UOM:		m			
<u>Annular Space/Abandonment Sealing Record</u>					
Plug ID:		1003896330			
Layer:		1			
Plug From:		0			
Plug To:		0.31			
Plug Depth UOM:		m			
<u>Method of Construction & Well Use</u>					
Method Construction ID:					
Method Construction Code:		7			
Method Construction:		Diamond			
Other Method Construction:					
<u>Pipe Information</u>					
Pipe ID:		1003896318			
Casing No:		0			
Comment:					
Alt Name:					
<u>Construction Record - Casing</u>					
Casing ID:		1003896325			
Layer:		1			
Material:		5			
Open Hole or Material:		PLASTIC			
Depth From:		0			
Depth To:		3.1			
Casing Diameter:		3.45			
Casing Diameter UOM:		cm			

Map Key	Number of Records	Direction/ Distance (m)	Elev/Diff (m)	Site	DB
Casing Depth UOM:		m			
<u>Construction Record - Screen</u>					
Screen ID:		1003896326			
Layer:		1			
Slot:		10			
Screen Top Depth:		3.1			
Screen End Depth:		5.55			
Screen Material:		5			
Screen Depth UOM:		m			
Screen Diameter UOM:		cm			
Screen Diameter:		4.21			
<u>Hole Diameter</u>					
Hole ID:		1003896323			
Diameter:		5.71			
Depth From:		1.83			
Depth To:		5.55			
Hole Depth UOM:		m			
Hole Diameter UOM:		cm			
<u>Hole Diameter</u>					
Hole ID:		1003896322			
Diameter:		8.25			
Depth From:		0			
Depth To:		1.83			
Hole Depth UOM:		m			
Hole Diameter UOM:		cm			
121	1 of 1	WNW/239.6	63.9 / 0.00	PRIVATE RESIDENCE 79 HOLLAND AVENUE FURNACE OIL TANK OTTAWA CITY ON K1Y 0Y1	SPL
Ref No:	243082			Discharger Report:	
Site No:				Material Group:	
Incident Dt:	10/23/2002			Health/Env Conseq:	
Year:				Client Type:	
Incident Cause:	OTHER CONTAINER LEAK			Sector Type:	
Incident Event:				Agency Involved:	T.S.S.A. - F.S.B.
Contaminant Code:				Nearest Watercourse:	
Contaminant Name:				Site Address:	
Contaminant Limit 1:				Site District Office:	
Contam Limit Freq 1:				Site Postal Code:	
Contaminant UN No 1:				Site Region:	
Environment Impact:	POSSIBLE			Site Municipality:	20107
Nature of Impact:	Soil contamination			Site Lot:	
Receiving Medium:	LAND			Site Conc:	
Receiving Env:				Northing:	
MOE Response:				Easting:	
Dt MOE Arvl on Scn:				Site Geo Ref Accu:	
MOE Reported Dt:	10/23/2002			Site Map Datum:	
Dt Document Closed:				SAC Action Class:	
Incident Reason:	CORROSION			Source Type:	
Site Name:					
Site County/District:					
Site Geo Ref Meth:					
Incident Summary:	PRIVATE RESIDENCE: 450L OF FUEL OIL TO FLOOR OF GRAVEL BASEMENT				
Contaminant Qty:					

Map Key	Number of Records	Direction/ Distance (m)	Elev/Diff (m)	Site	DB
---------	-------------------	----------------------------	------------------	------	----

122	1 of 1	NW/243.0	62.9 / -1.00	ON	WWIS
---------------------	--------	----------	--------------	----	------

Well ID:	7041966	Data Entry Status:	
Construction Date:		Data Src:	
Primary Water Use:		Date Received:	3/29/2007
Sec. Water Use:		Selected Flag:	Yes
Final Well Status:	Dewatering	Abandonment Rec:	
Water Type:		Contractor:	3651
Casing Material:		Form Version:	3
Audit No:	Z47380	Owner:	
Tag:	A054046	Street Name:	3 HAMILTON AVE NORTH
Construction Method:		County:	OTTAWA-CARLETON
Elevation (m):		Municipality:	OTTAWA CITY
Elevation Reliability:		Site Info:	
Depth to Bedrock:		Lot:	
Well Depth:		Concession:	
Overburden/Bedrock:		Concession Name:	
Pump Rate:		Easting NAD83:	
Static Water Level:		Northing NAD83:	
Flowing (Y/N):		Zone:	
Flow Rate:		UTM Reliability:	
Clear/Cloudy:			

Bore Hole Information

Bore Hole ID:	11764469	Elevation:	60.11248
DP2BR:	3	Elevrc:	
Spatial Status:		Zone:	18
Code OB:	r	East83:	442790
Code OB Desc:	Bedrock	North83:	5027905
Open Hole:		Org CS:	UTM83
Cluster Kind:		UTMRC:	3
Date Completed:	3/15/2007	UTMRC Desc:	margin of error : 10 - 30 m
Remarks:		Location Method:	wwr
Elevrc Desc:			
Location Source Date:			
Improvement Location Source:			
Improvement Location Method:			
Source Revision Comment:			
Supplier Comment:			

Overburden and Bedrock

Materials Interval

Formation ID:	933095674
Layer:	2
Color:	2
General Color:	GREY
Mat1:	15
Most Common Material:	LIMESTONE
Mat2:	
Other Materials:	
Mat3:	
Other Materials:	
Formation Top Depth:	0.9
Formation End Depth:	6.1
Formation End Depth UOM:	m

Overburden and Bedrock

Materials Interval

Map Key	Number of Records	Direction/ Distance (m)	Elev/Diff (m)	Site	DB
Formation ID:		933095673			
Layer:		1			
Color:		6			
General Color:		BROWN			
Mat1:		11			
Most Common Material:		GRAVEL			
Mat2:		28			
Other Materials:		SAND			
Mat3:					
Other Materials:					
Formation Top Depth:		0			
Formation End Depth:		0.9			
Formation End Depth UOM:		m			
<u>Annular Space/Abandonment Sealing Record</u>					
Plug ID:		933316033			
Layer:		1			
Plug From:		0			
Plug To:		1.9			
Plug Depth UOM:		m			
<u>Method of Construction & Well Use</u>					
Method Construction ID:					
Method Construction Code:		4			
Method Construction:		Rotary (Air)			
Other Method Construction:					
<u>Pipe Information</u>					
Pipe ID:		11772189			
Casing No:		1			
Comment:					
Alt Name:					
<u>Construction Record - Casing</u>					
Casing ID:		930897267			
Layer:		1			
Material:		1			
Open Hole or Material:		STEEL			
Depth From:		0			
Depth To:		1.9			
Casing Diameter:		15.9			
Casing Diameter UOM:		cm			
Casing Depth UOM:		m			
<u>Construction Record - Casing</u>					
Casing ID:		930897268			
Layer:		2			
Material:		4			
Open Hole or Material:		OPEN HOLE			
Depth From:		1.9			
Depth To:		6.1			
Casing Diameter:					
Casing Diameter UOM:		cm			
Casing Depth UOM:		m			

Map Key	Number of Records	Direction/ Distance (m)	Elev/Diff (m)	Site	DB
---------	-------------------	----------------------------	------------------	------	----

Hole Diameter

Hole ID: 11850725
 Diameter: 25.4
 Depth From: 0
 Depth To: 1.9
 Hole Depth UOM: m
 Hole Diameter UOM: cm

Hole Diameter

Hole ID: 11850726
 Diameter: 15.2
 Depth From: 1.9
 Depth To: 6.1
 Hole Depth UOM: m
 Hole Diameter UOM: cm

[123](#) 1 of 1 NW/243.3 62.9 / -1.00 ON WWIS

Well ID:	7041969	Data Entry Status:	
Construction Date:		Data Src:	
Primary Water Use:		Date Received:	3/29/2007
Sec. Water Use:		Selected Flag:	Yes
Final Well Status:	Dewatering	Abandonment Rec:	
Water Type:		Contractor:	3651
Casing Material:		Form Version:	3
Audit No:	Z64903	Owner:	
Tag:	A054049	Street Name:	3 HAMILTON AVE NORTH
Construction Method:		County:	OTTAWA-CARLETON
Elevation (m):		Municipality:	OTTAWA CITY
Elevation Reliability:		Site Info:	
Depth to Bedrock:		Lot:	
Well Depth:		Concession:	
Overburden/Bedrock:		Concession Name:	
Pump Rate:		Easting NAD83:	
Static Water Level:		Northing NAD83:	
Flowing (Y/N):		Zone:	
Flow Rate:		UTM Reliability:	
Clear/Cloudy:			

Bore Hole Information

Bore Hole ID:	11764472	Elevation:	60.173656
DP2BR:	5	Elevrc:	
Spatial Status:		Zone:	18
Code OB:	r	East83:	442797
Code OB Desc:	Bedrock	North83:	5027909
Open Hole:		Org CS:	UTM83
Cluster Kind:		UTMRC:	3
Date Completed:	3/16/2007	UTMRC Desc:	margin of error : 10 - 30 m
Remarks:		Location Method:	wwr
Elevrc Desc:			
Location Source Date:			
Improvement Location Source:			
Improvement Location Method:			
Source Revision Comment:			
Supplier Comment:			

Overburden and Bedrock
Materials Interval

Map Key	Number of Records	Direction/ Distance (m)	Elev/Diff (m)	Site	DB
Formation ID:		933095679			
Layer:		1			
Color:		6			
General Color:		BROWN			
Mat1:		11			
Most Common Material:		GRAVEL			
Mat2:		28			
Other Materials:		SAND			
Mat3:					
Other Materials:					
Formation Top Depth:		0			
Formation End Depth:		1.5			
Formation End Depth UOM:		m			
<u>Overburden and Bedrock</u>					
<u>Materials Interval</u>					
Formation ID:		933095680			
Layer:		2			
Color:		2			
General Color:		GREY			
Mat1:		15			
Most Common Material:		LIMESTONE			
Mat2:					
Other Materials:					
Mat3:					
Other Materials:					
Formation Top Depth:		1.5			
Formation End Depth:		6.1			
Formation End Depth UOM:		m			
<u>Annular Space/Abandonment</u>					
<u>Sealing Record</u>					
Plug ID:		933316036			
Layer:		1			
Plug From:		0			
Plug To:		2.3			
Plug Depth UOM:		m			
<u>Method of Construction & Well</u>					
<u>Use</u>					
Method Construction ID:					
Method Construction Code:		4			
Method Construction:		Rotary (Air)			
Other Method Construction:					
<u>Pipe Information</u>					
Pipe ID:		11772192			
Casing No:		1			
Comment:					
Alt Name:					
<u>Construction Record - Casing</u>					
Casing ID:		930897273			
Layer:		1			
Material:		1			
Open Hole or Material:		STEEL			

Map Key	Number of Records	Direction/ Distance (m)	Elev/Diff (m)	Site	DB
Depth From:		0			
Depth To:		2.3			
Casing Diameter:		15.9			
Casing Diameter UOM:		cm			
Casing Depth UOM:		m			
<u>Construction Record - Casing</u>					
Casing ID:		930897274			
Layer:		2			
Material:		4			
Open Hole or Material:		OPEN HOLE			
Depth From:		2.3			
Depth To:		6.1			
Casing Diameter:					
Casing Diameter UOM:		cm			
Casing Depth UOM:		m			
<u>Hole Diameter</u>					
Hole ID:		11850731			
Diameter:		15.2			
Depth From:		2.3			
Depth To:		6.1			
Hole Depth UOM:		m			
Hole Diameter UOM:		cm			
<u>Hole Diameter</u>					
Hole ID:		11850732			
Diameter:		25.4			
Depth From:		0			
Depth To:		2.3			
Hole Depth UOM:		m			
Hole Diameter UOM:		cm			

124	1 of 1	NW/243.3	63.6 / -0.31	OTTAWA HYDRO 4 HAMILTON ST. MOTOR VEHICLE (OPERATING FLUID) OTTAWA CITY ON	SPL
Ref No:	86490			Discharger Report:	
Site No:				Material Group:	
Incident Dt:	6/3/1993			Health/Env Conseq:	
Year:				Client Type:	
Incident Cause:	PIPE/HOSE LEAK			Sector Type:	
Incident Event:				Agency Involved:	
Contaminant Code:				Nearest Watercourse:	
Contaminant Name:				Site Address:	
Contaminant Limit 1:				Site District Office:	
Contam Limit Freq 1:				Site Postal Code:	
Contaminant UN No 1:				Site Region:	
Environment Impact:	NOT ANTICIPATED			Site Municipality:	20101
Nature of Impact:				Site Lot:	
Receiving Medium:	LAND			Site Conc:	
Receiving Env:				Northing:	
MOE Response:				Easting:	
Dt MOE Arvl on Scrn:				Site Geo Ref Accu:	
MOE Reported Dt:	6/4/1993			Site Map Datum:	
Dt Document Closed:				SAC Action Class:	
Incident Reason:	OVERSTRESS/OVERPRESSURE			Source Type:	
Site Name:					

Map Key	Number of Records	Direction/ Distance (m)	Elev/Diff (m)	Site	DB
Site County/District: Site Geo Ref Meth: Incident Summary: OTTAWA HYDRO - 1 L OF HYDRAULIC OIL TO GROUND Contaminant Qty:					
125	1 of 2	WSW/243.7	65.9 / 2.00	FOCUS PHOTOGRAPHIC DIV. OF 395266 ONTARIO LIMITED 1242.5 WELLINGTON STREET OTTAWA ON K1Y 3A4	GEN
Generator No: ON0630200 Status: Approval Years: 86,87,88,89,90 Contam. Facility: MHSW Facility: SIC Code: 5951 SIC Description: PHOTO. EQUIP./SUP.		PO Box No: Country: Choice of Contact: Co Admin: Phone No Admin:			
<u>Detail(s)</u>					
Waste Class: 264 Waste Class Desc: PHOTOPROCESSING WASTES					
125	2 of 2	WSW/243.7	65.9 / 2.00	FOCUS PHOTOGRAPHIC SERVICES 15-182 DIV. OF 395266 ONTARIO LIMITED 1242.5 WELLINGTON STREET OTTAWA ON K1Y 3A4	GEN
Generator No: ON0630200 Status: Approval Years: 94,95,96 Contam. Facility: MHSW Facility: SIC Code: 5951 SIC Description: PHOTO. EQUIP./SUP.		PO Box No: Country: Choice of Contact: Co Admin: Phone No Admin:			
<u>Detail(s)</u>					
Waste Class: 264 Waste Class Desc: PHOTOPROCESSING WASTES					
126	1 of 2	WSW/244.1	65.9 / 2.00	FOCUS PHOTOGRAPHIC SERVICES 1242 1/2 WELLINGTON STREET OTTAWA ON K1Y 3A4	GEN
Generator No: ON0630200 Status: Approval Years: 92,93,97,98,99,00,01 Contam. Facility: MHSW Facility: SIC Code: 5951 SIC Description: PHOTO. EQUIP./SUP.		PO Box No: Country: Choice of Contact: Co Admin: Phone No Admin:			
<u>Detail(s)</u>					
Waste Class: 264 Waste Class Desc: PHOTOPROCESSING WASTES					

Map Key	Number of Records	Direction/ Distance (m)	Elev/Diff (m)	Site	DB
126	2 of 2	WSW/244.1	65.9 / 2.00	FOCUS PHOTOGRAPHIC SERVICES 395266 ONTARIO LIMITED, DIVISION OF 1242 1/2 WELLINGTON STREET OTTAWA ON K1Y 3A4	GEN
Generator No:	ON0630200			PO Box No:	
Status:				Country:	
Approval Years:	02,03,04			Choice of Contact:	
Contam. Facility:				Co Admin:	
MHSW Facility:				Phone No Admin:	
SIC Code:					
SIC Description:					
<u>Detail(s)</u>					
Waste Class:	264				
Waste Class Desc:	PHOTOPROCESSING WASTES				
127	1 of 1	WNW/244.4	63.9 / 0.00	77 Holland Ave Ottawa ON K1Y 0Y1	EHS
Order No:	20130430005			Nearest Intersection:	
Status:	C			Municipality:	
Report Type:	Custom Report			Client Prov/State:	ON
Report Date:	06-MAY-13			Search Radius (km):	.25
Date Received:	30-APR-13			X:	0
Previous Site Name:				Y:	0
Lot/Building Size:					
Additional Info Ordered:					
128	1 of 3	SSW/244.5	65.9 / 2.00	GOLDFORM MFG. JEWELLERS LTD. 161 HOLLAND AVE OTTAWA ON K1Y 0Y2	SCT
Established:	1976				
Plant Size (ft²):	2000				
Employment:	5				
<u>--Details--</u>					
Description:	JEWELLERY, PRECIOUS METAL				
SIC/NAICS Code:	3911				
Description:	Jewellery and Silverware Manufacturing				
SIC/NAICS Code:	339910				
128	2 of 3	SSW/244.5	65.9 / 2.00	Goldform Manufacturing Jewellers Ltd. 161 Holland Ave Ottawa ON K1Y 0Y2	SCT
Established:	1976				
Plant Size (ft²):	2000				
Employment:	6				
128	3 of 3	SSW/244.5	65.9 / 2.00	Goldform Manufacturing 161 Holland Ave Ottawa ON K1Y 0Y2	SCT
Established:	01-SEP-76				

Map Key	Number of Records	Direction/ Distance (m)	Elev/Diff (m)	Site	DB
Plant Size (ft²):					
Employment:					
--Details--					
Description:		Jewellery and Silverware Manufacturing			
SIC/NAICS Code:		339910			

129	1 of 1	NW/244.6	62.9 / -1.00	ON	WWIS
Well ID:	7041970			Data Entry Status:	
Construction Date:				Data Src:	
Primary Water Use:				Date Received:	3/29/2007
Sec. Water Use:				Selected Flag:	Yes
Final Well Status:	Dewatering			Abandonment Rec:	
Water Type:				Contractor:	3651
Casing Material:				Form Version:	3
Audit No:	Z64904			Owner:	
Tag:	A054050			Street Name:	3 HAMILTON AVE NORTH
Construction Method:				County:	OTTAWA-CARLETON
Elevation (m):				Municipality:	OTTAWA CITY
Elevation Reliability:				Site Info:	
Depth to Bedrock:				Lot:	
Well Depth:				Concession:	
Overburden/Bedrock:				Concession Name:	
Pump Rate:				Easting NAD83:	
Static Water Level:				Northing NAD83:	
Flowing (Y/N):				Zone:	
Flow Rate:				UTM Reliability:	
Clear/Cloudy:					

Bore Hole Information

Bore Hole ID:	11764473	Elevation:	60.188549
DP2BR:	5	Elevrc:	
Spatial Status:		Zone:	18
Code OB:	r	East83:	442798
Code OB Desc:	Bedrock	North83:	5027911
Open Hole:		Org CS:	UTM83
Cluster Kind:		UTMRC:	3
Date Completed:	3/15/2007	UTMRC Desc:	margin of error : 10 - 30 m
Remarks:		Location Method:	wwr
Elevrc Desc:			
Location Source Date:			
Improvement Location Source:			
Improvement Location Method:			
Source Revision Comment:			
Supplier Comment:			

Overburden and Bedrock

Materials Interval

Formation ID:	933095682
Layer:	2
Color:	2
General Color:	GREY
Mat1:	15
Most Common Material:	LIMESTONE
Mat2:	
Other Materials:	
Mat3:	

Map Key	Number of Records	Direction/ Distance (m)	Elev/Diff (m)	Site	DB
Other Materials:					
Formation Top Depth:		1.5			
Formation End Depth:		6.1			
Formation End Depth UOM:		m			
<u>Overburden and Bedrock</u>					
<u>Materials Interval</u>					
Formation ID:		933095681			
Layer:		1			
Color:		6			
General Color:		BROWN			
Mat1:		11			
Most Common Material:		GRAVEL			
Mat2:		28			
Other Materials:		SAND			
Mat3:					
Other Materials:					
Formation Top Depth:		0			
Formation End Depth:		1.5			
Formation End Depth UOM:		m			
<u>Annular Space/Abandonment</u>					
<u>Sealing Record</u>					
Plug ID:		933316037			
Layer:		1			
Plug From:		0			
Plug To:		2.3			
Plug Depth UOM:		m			
<u>Method of Construction & Well</u>					
<u>Use</u>					
Method Construction ID:					
Method Construction Code:		4			
Method Construction:		Rotary (Air)			
Other Method Construction:					
<u>Pipe Information</u>					
Pipe ID:		11772193			
Casing No:		1			
Comment:					
Alt Name:					
<u>Construction Record - Casing</u>					
Casing ID:		930897275			
Layer:		1			
Material:		1			
Open Hole or Material:		STEEL			
Depth From:		0			
Depth To:		2.3			
Casing Diameter:		15.9			
Casing Diameter UOM:		cm			
Casing Depth UOM:		m			
<u>Construction Record - Casing</u>					
Casing ID:		930897276			

Map Key	Number of Records	Direction/ Distance (m)	Elev/Diff (m)	Site	DB
Layer:		2			
Material:		4			
Open Hole or Material:		OPEN HOLE			
Depth From:		2.3			
Depth To:		6.1			
Casing Diameter:					
Casing Diameter UOM:		cm			
Casing Depth UOM:		m			
<u>Hole Diameter</u>					
Hole ID:		11850734			
Diameter:		25.4			
Depth From:		0			
Depth To:		2.3			
Hole Depth UOM:		m			
Hole Diameter UOM:		cm			
<u>Hole Diameter</u>					
Hole ID:		11850733			
Diameter:		15.2			
Depth From:		2.3			
Depth To:		6.1			
Hole Depth UOM:		m			
Hole Diameter UOM:		cm			

130	1 of 1	NW/245.5	62.9 / -1.00	ON	WWIS
Well ID:	7041968			Data Entry Status:	
Construction Date:				Data Src:	
Primary Water Use:				Date Received:	3/29/2007
Sec. Water Use:				Selected Flag:	Yes
Final Well Status:	Dewatering			Abandonment Rec:	
Water Type:				Contractor:	3651
Casing Material:				Form Version:	3
Audit No:	Z64902			Owner:	
Tag:	A054048			Street Name:	3 HAMILTON AVE NORTH
Construction Method:				County:	OTTAWA-CARLETON
Elevation (m):				Municipality:	OTTAWA CITY
Elevation Reliability:				Site Info:	
Depth to Bedrock:				Lot:	
Well Depth:				Concession:	
Overburden/Bedrock:				Concession Name:	
Pump Rate:				Easting NAD83:	
Static Water Level:				Northing NAD83:	
Flowing (Y/N):				Zone:	
Flow Rate:				UTM Reliability:	
Clear/Cloudy:					
<u>Bore Hole Information</u>					
Bore Hole ID:	11764471			Elevation:	60.19667
DP2BR:	3			Elevrc:	
Spatial Status:				Zone:	18
Code OB:	r			East83:	442794
Code OB Desc:	Bedrock			North83:	5027910
Open Hole:				Org CS:	UTM83
Cluster Kind:				UTMRC:	3
Date Completed:	3/15/2007			UTMRC Desc:	margin of error : 10 - 30 m
Remarks:				Location Method:	wwr

Map Key	Number of Records	Direction/ Distance (m)	Elev/Diff (m)	Site	DB
Elevrc Desc:					
Location Source Date:					
Improvement Location Source:					
Improvement Location Method:					
Source Revision Comment:					
Supplier Comment:					
<u>Overburden and Bedrock</u>					
<u>Materials Interval</u>					
Formation ID:			933095678		
Layer:			2		
Color:			2		
General Color:			GREY		
Mat1:			15		
Most Common Material:			LIMESTONE		
Mat2:					
Other Materials:					
Mat3:					
Other Materials:					
Formation Top Depth:			0.9		
Formation End Depth:			6.1		
Formation End Depth UOM:			m		
<u>Overburden and Bedrock</u>					
<u>Materials Interval</u>					
Formation ID:			933095677		
Layer:			1		
Color:			6		
General Color:			BROWN		
Mat1:			11		
Most Common Material:			GRAVEL		
Mat2:			28		
Other Materials:			SAND		
Mat3:					
Other Materials:					
Formation Top Depth:			0		
Formation End Depth:			0.9		
Formation End Depth UOM:			m		
<u>Annular Space/Abandonment</u>					
<u>Sealing Record</u>					
Plug ID:			933316035		
Layer:			1		
Plug From:			0		
Plug To:			1.8		
Plug Depth UOM:			m		
<u>Method of Construction & Well</u>					
<u>Use</u>					
Method Construction ID:					
Method Construction Code:			4		
Method Construction:			Rotary (Air)		
Other Method Construction:					
<u>Pipe Information</u>					
Pipe ID:			11772191		
Casing No:			1		

Map Key	Number of Records	Direction/ Distance (m)	Elev/Diff (m)	Site	DB
Comment:					
Alt Name:					
<u>Construction Record - Casing</u>					
Casing ID:		930897272			
Layer:		2			
Material:		4			
Open Hole or Material:		OPEN HOLE			
Depth From:		1.8			
Depth To:		6.1			
Casing Diameter:					
Casing Diameter UOM:		cm			
Casing Depth UOM:		m			
<u>Construction Record - Casing</u>					
Casing ID:		930897271			
Layer:		1			
Material:		1			
Open Hole or Material:		STEEL			
Depth From:		0			
Depth To:		1.8			
Casing Diameter:		15.9			
Casing Diameter UOM:		cm			
Casing Depth UOM:		m			
<u>Hole Diameter</u>					
Hole ID:		11850730			
Diameter:		25.4			
Depth From:		0			
Depth To:		1.8			
Hole Depth UOM:		m			
Hole Diameter UOM:		cm			
<u>Hole Diameter</u>					
Hole ID:		11850729			
Diameter:		15.2			
Depth From:		1.8			
Depth To:		6.1			
Hole Depth UOM:		m			
Hole Diameter UOM:		cm			

[131](#)

1 of 1

WNW/245.7

63.9 / 0.00

Ottawa ON

WWIS

Well ID: 7126432
Construction Date:
Primary Water Use: Monitoring
Sec. Water Use:
Final Well Status: Observation Wells
Water Type:
Casing Material:
Audit No: Z100285
Tag: A086742
Construction Method:
Elevation (m):
Elevation Reliability:
Depth to Bedrock:
Well Depth:

Data Entry Status:
Data Src:
Date Received: 7/29/2009
Selected Flag: Yes
Abandonment Rec:
Contractor: 7241
Form Version: 7
Owner:
Street Name: 6 HINTON AVE.
County: OTTAWA-CARLETON
Municipality: OTTAWA CITY
Site Info:
Lot:
Concession:

Map Key	Number of Records	Direction/ Distance (m)	Elev/Diff (m)	Site	DB
Overburden/Bedrock:				Concession Name:	
Pump Rate:				Easting NAD83:	
Static Water Level:				Northing NAD83:	
Flowing (Y/N):				Zone:	
Flow Rate:				UTM Reliability:	
Clear/Cloudy:					
<u>Bore Hole Information</u>					
Bore Hole ID:	1002578938			Elevation:	61.6515
DP2BR:				Elevrc:	
Spatial Status:				Zone:	18
Code OB:				East83:	442690
Code OB Desc:				North83:	5027806
Open Hole:				Org CS:	UTM83
Cluster Kind:				UTMRC:	4
Date Completed:	6/25/2009			UTMRC Desc:	margin of error : 30 m - 100 m
Remarks:				Location Method:	wwr
Elevrc Desc:					
Location Source Date:					
Improvement Location Source:					
Improvement Location Method:					
Source Revision Comment:					
Supplier Comment:					
<u>Annular Space/Abandonment</u>					
<u>Sealing Record</u>					
Plug ID:	1002638058				
Layer:	1				
Plug From:	0				
Plug To:	1				
Plug Depth UOM:	ft				
<u>Annular Space/Abandonment</u>					
<u>Sealing Record</u>					
Plug ID:	1002638060				
Layer:	3				
Plug From:	6				
Plug To:	12				
Plug Depth UOM:	ft				
<u>Annular Space/Abandonment</u>					
<u>Sealing Record</u>					
Plug ID:	1002638059				
Layer:	2				
Plug From:	1				
Plug To:	6				
Plug Depth UOM:	ft				
<u>Method of Construction & Well</u>					
<u>Use</u>					
Method Construction ID:					
Method Construction Code:	5				
Method Construction:	Air Percussion				
Other Method Construction:					

Pipe Information

Map Key	Number of Records	Direction/ Distance (m)	Elev/Diff (m)	Site	DB
---------	-------------------	----------------------------	------------------	------	----

Pipe ID: 1002638055
Casing No: 0
Comment:
Alt Name:

Construction Record - Casing

Casing ID: 1002638062
Layer: 1
Material: 5
Open Hole or Material: PLASTIC
Depth From: 0
Depth To: 7
Casing Diameter: 1.25
Casing Diameter UOM: inch
Casing Depth UOM: ft

Construction Record - Screen

Screen ID: 1002638063
Layer: 1
Slot: 10
Screen Top Depth: 7
Screen End Depth: 12
Screen Material: 5
Screen Depth UOM: ft
Screen Diameter UOM: inch
Screen Diameter: 1.25

Hole Diameter

Hole ID: 1002638057
Diameter: 3.25
Depth From: 0
Depth To: 12
Hole Depth UOM: ft
Hole Diameter UOM: inch

132	1 of 1	SE/245.9	65.9 / 2.00	42 Foster St Ottawa On Ottawa ON	EHS
Order No:	20130424017			Nearest Intersection:	
Status:	C			Municipality:	
Report Type:	Standard Report			Client Prov/State:	ON
Report Date:	03-MAY-13			Search Radius (km):	.25
Date Received:	24-APR-13			X:	0
Previous Site Name:				Y:	0
Lot/Building Size:	4760 Square Feet				
Additional Info Ordered:					

133	1 of 1	SSW/246.9	65.9 / 2.00	Ottawa ON	WWIS
Well ID:	7280014			Data Entry Status:	
Construction Date:				Data Src:	
Primary Water Use:	Monitoring and Test Hole			Date Received:	2/2/2017
Sec. Water Use:	0			Selected Flag:	Yes
Final Well Status:	Monitoring and Test Hole			Abandonment Rec:	
Water Type:				Contractor:	7241
Casing Material:				Form Version:	7

Map Key	Number of Records	Direction/ Distance (m)	Elev/Diff (m)	Site	DB
Audit No:	Z198118			Owner:	
Tag:	A191188			Street Name:	171 HOLLAND AVE
Construction Method:				County:	OTTAWA-CARLETON
Elevation (m):				Municipality:	NEPEAN TOWNSHIP
Elevation Reliability:				Site Info:	
Depth to Bedrock:				Lot:	
Well Depth:				Concession:	
Overburden/Bedrock:				Concession Name:	
Pump Rate:				Easting NAD83:	
Static Water Level:				Northing NAD83:	
Flowing (Y/N):				Zone:	
Flow Rate:				UTM Reliability:	
Clear/Cloudy:					

Bore Hole Information

Bore Hole ID:	1006347286	Elevation:	66.345458
DP2BR:		Elevrc:	
Spatial Status:		Zone:	18
Code OB:		East83:	442844
Code OB Desc:		North83:	5027454
Open Hole:		Org CS:	UTM83
Cluster Kind:		UTMRC:	4
Date Completed:	1/12/2017	UTMRC Desc:	margin of error : 30 m - 100 m
Remarks:		Location Method:	wwr
Elevrc Desc:			
Location Source Date:			
Improvement Location Source:			
Improvement Location Method:			
Source Revision Comment:			
Supplier Comment:			

**Overburden and Bedrock
Materials Interval**

Formation ID:	1006539059
Layer:	3
Color:	2
General Color:	GREY
Mat1:	05
Most Common Material:	CLAY
Mat2:	06
Other Materials:	SILT
Mat3:	85
Other Materials:	SOFT
Formation Top Depth:	9
Formation End Depth:	12
Formation End Depth UOM:	ft

**Overburden and Bedrock
Materials Interval**

Formation ID:	1006539058
Layer:	2
Color:	6
General Color:	BROWN
Mat1:	05
Most Common Material:	CLAY
Mat2:	06
Other Materials:	SILT
Mat3:	85
Other Materials:	SOFT
Formation Top Depth:	1

Map Key	Number of Records	Direction/ Distance (m)	Elev/Diff (m)	Site	DB
Formation End Depth:		9			
Formation End Depth UOM:		ft			
<u>Overburden and Bedrock Materials Interval</u>					
Formation ID:		1006539057			
Layer:		1			
Color:		8			
General Color:		BLACK			
Mat1:		02			
Most Common Material:		TOPSOIL			
Mat2:					
Other Materials:					
Mat3:		85			
Other Materials:		SOFT			
Formation Top Depth:		0			
Formation End Depth:		1			
Formation End Depth UOM:		ft			
<u>Annular Space/Abandonment Sealing Record</u>					
Plug ID:		1006539069			
Layer:		3			
Plug From:		3			
Plug To:		12			
Plug Depth UOM:		ft			
<u>Annular Space/Abandonment Sealing Record</u>					
Plug ID:		1006539068			
Layer:		2			
Plug From:		1			
Plug To:		3			
Plug Depth UOM:		ft			
<u>Annular Space/Abandonment Sealing Record</u>					
Plug ID:		1006539067			
Layer:		1			
Plug From:		0			
Plug To:		1			
Plug Depth UOM:		ft			
<u>Method of Construction & Well Use</u>					
Method Construction ID:					
Method Construction Code:		B			
Method Construction:		Other Method			
Other Method Construction:		DIRECT PUSH			
<u>Pipe Information</u>					
Pipe ID:		1006539056			
Casing No:		0			
Comment:					
Alt Name:					

Map Key	Number of Records	Direction/ Distance (m)	Elev/Diff (m)	Site	DB
<u>Construction Record - Casing</u>					
Casing ID:		1006539062			
Layer:		1			
Material:		5			
Open Hole or Material:		PLASTIC			
Depth From:		0			
Depth To:		4			
Casing Diameter:		1.38			
Casing Diameter UOM:		inch			
Casing Depth UOM:		ft			
<u>Construction Record - Screen</u>					
Screen ID:		1006539063			
Layer:		1			
Slot:		10			
Screen Top Depth:		4			
Screen End Depth:		12			
Screen Material:		5			
Screen Depth UOM:		ft			
Screen Diameter UOM:		inch			
Screen Diameter:		1.66			
<u>Hole Diameter</u>					
Hole ID:		1006539060			
Diameter:		2.375			
Depth From:		0			
Depth To:		12			
Hole Depth UOM:		ft			
Hole Diameter UOM:		inch			

134	1 of 2	ESE/246.9	65.7 / 1.80	1164 Gladstone Avenue, Ottawa ON	INC
Incident No:		919018			
Incident ID:		3076944			
Attribute Category:		FS-Perform L1 Incident Insp			
Status Code:		Causal Analysis Complete			
Incident Location:		1164 Gladstone Avenue, Ottawa - Leak			
Drainage System:					
Sub Surface Contam.:					
Aff. Prop. Use Water:					
Contam. Migrated:					
Contact Natural Env.:					
Near Body of Water:					
Approx. Quant. Rel.:					
Equipment Model:					
Serial No:					
Residential App. Type:					
Commercial App. Type:					
Industrial App. Type:					
Institutional App. Type:					
Venting Type:					
Vent Connector Mater:					
Vent Chimney Mater:					
Pipeline Type:					
Pipeline Involved:					
Pipe Material:					
Depth Ground Cover:					

Map Key	Number of Records	Direction/ Distance (m)	Elev/Diff (m)	Site	DB
Regulator Location: Regulator Type: Operation Pressure: Liquid Prop Make: Liquid Prop Model: Liquid Prop Serial No: Equipment Type: Cylinder Capacity: Cylinder Capac. Units: Cylinder Material Type: Tank Capacity: Fuels Occurrence Type: Leak Fuel Type Involved: Fuel Oil Date of Occurrence: 2012/10/13 00:00:00 Time of Occurrence: 13:17:00 Occur Insp Start Date: 2012/10/15 00:00:00 Any Health Impact: No Any Environmental Impact: Yes Was Service Interrupted: Yes Was Property Damaged: Yes Operation Type Involved: Private Dwelling Enforcement Policy: NULL Prc Escalation Required: NULL Task No: 4078023 Notes: Occurrence Narrative: Residential oil leak, oil leaking from oil filter Tank Material Type: Tank Storage Type: Tank Location Type: Pump Flow Rate Capac: Liquid Prop Notes:					

134	2 of 2	ESE/246.9	65.7 / 1.80	Redacted S 21(1)(f) of FIPPA 1164 Gladstone Avenue Ottawa ON	SPL
Ref No:	0834-8Z2NXQ			Discharger Report:	
Site No:				Material Group:	
Incident Dt:	13-OCT-12			Health/Env Conseq:	
Year:				Client Type:	
Incident Cause:	Leak/Break			Sector Type:	Tank - Indoors
Incident Event:				Agency Involved:	
Contaminant Code:	13			Nearest Watercourse:	
Contaminant Name:	FURNACE OIL			Site Address:	1164 Gladstone Avenue
Contaminant Limit 1:				Site District Office:	
Contam Limit Freq 1:				Site Postal Code:	
Contaminant UN No 1:				Site Region:	
Environment Impact:	Not Anticipated			Site Municipality:	Ottawa
Nature of Impact:	Other Impact(s); Soil Contamination			Site Lot:	
Receiving Medium:				Site Conc:	
Receiving Env:				Northing:	
MOE Response:	No Field Response			Easting:	
Dt MOE Arvl on Scn:				Site Geo Ref Accu:	
MOE Reported Dt:	13-OCT-12			Site Map Datum:	
Dt Document Closed:				SAC Action Class:	TSSA - Fuel Safety Branch - Hydrocarbon Fuel Release/Spill
Incident Reason:	Equipment Failure			Source Type:	
Site Name:	Private Residence<UNOFFICIAL>				
Site County/District:					
Site Geo Ref Meth:					
Incident Summary:	TSSA FSB- furnace oil tank leaked onto basement floor.				
Contaminant Qty:	0 L				

Map Key	Number of Records	Direction/ Distance (m)	Elev/Diff (m)	Site	DB
---------	-------------------	-------------------------	---------------	------	----

135	1 of 1	NE/247.4	62.9 / -1.00	OTTAWA ON	WWIS
---------------------	--------	----------	--------------	-----------	------

Well ID: 7296559
Construction Date:
Primary Water Use: Test Hole
Sec. Water Use: Monitoring
Final Well Status: Monitoring and Test Hole
Water Type:
Casing Material:
Audit No: Z206493
Tag: A211318
Construction Method:
Elevation (m):
Elevation Reliability:
Depth to Bedrock:
Well Depth:
Overburden/Bedrock:
Pump Rate:
Static Water Level:
Flowing (Y/N):
Flow Rate:
Clear/Cloudy:

Data Entry Status:
Data Src:
Date Received: 10/5/2017
Selected Flag: Yes
Abandonment Rec:
Contractor: 7241
Form Version: 7
Owner:
Street Name: 1145 WELLINGTON ST.
County: OTTAWA-CARLETON
Municipality: OTTAWA CITY
Site Info:
Lot:
Concession:
Concession Name:
Easting NAD83:
Northing NAD83:
Zone:
UTM Reliability:

Bore Hole Information

Bore Hole ID: 1006759215
DP2BR:
Spatial Status:
Code OB:
Code OB Desc:
Open Hole:
Cluster Kind:
Date Completed: 9/13/2017
Remarks:
Elevrc Desc:
Location Source Date:
Improvement Location Source:
Improvement Location Method:
Source Revision Comment:
Supplier Comment:

Elevation: 65.512817
Elevrc:
Zone: 18
East83: 443076
North83: 5027874
Org CS: UTM83
UTMRC: 4
UTMRC Desc: margin of error : 30 m - 100 m
Location Method: wwr

Overburden and Bedrock

Materials Interval

Formation ID: 1006952946
Layer: 2
Color: 6
General Color: BROWN
Mat1: 28
Most Common Material: SAND
Mat2: 01
Other Materials: FILL
Mat3: 85
Other Materials: SOFT
Formation Top Depth: 0.31
Formation End Depth: 1.22
Formation End Depth UOM: m

Overburden and Bedrock

Materials Interval

Map Key	Number of Records	Direction/ Distance (m)	Elev/Diff (m)	Site	DB
Formation ID:		1006952945			
Layer:		1			
Color:		8			
General Color:		BLACK			
Mat1:					
Most Common Material:					
Mat2:		11			
Other Materials:		GRAVEL			
Mat3:		66			
Other Materials:		DENSE			
Formation Top Depth:		0			
Formation End Depth:		0.31			
Formation End Depth UOM:		m			
<u>Overburden and Bedrock Materials Interval</u>					
Formation ID:		1006952947			
Layer:		3			
Color:		2			
General Color:		GREY			
Mat1:		15			
Most Common Material:		LIMESTONE			
Mat2:					
Other Materials:					
Mat3:		74			
Other Materials:		LAYERED			
Formation Top Depth:		1.22			
Formation End Depth:		9.14			
Formation End Depth UOM:		m			
<u>Annular Space/Abandonment Sealing Record</u>					
Plug ID:		1006952957			
Layer:		2			
Plug From:		0.31			
Plug To:		5.79			
Plug Depth UOM:		m			
<u>Annular Space/Abandonment Sealing Record</u>					
Plug ID:		1006952956			
Layer:		1			
Plug From:		0			
Plug To:		0.31			
Plug Depth UOM:		m			
<u>Annular Space/Abandonment Sealing Record</u>					
Plug ID:		1006952958			
Layer:		3			
Plug From:		5.79			
Plug To:		9.14			
Plug Depth UOM:		m			
<u>Method of Construction & Well Use</u>					
Method Construction ID:					

Map Key	Number of Records	Direction/ Distance (m)	Elev/Diff (m)	Site	DB
Method Construction Code:		5			
Method Construction:		Air Percussion			
Other Method Construction:					
<u>Pipe Information</u>					
Pipe ID:		1006952944			
Casing No:		0			
Comment:					
Alt Name:					
<u>Construction Record - Casing</u>					
Casing ID:		1006952951			
Layer:		1			
Material:		5			
Open Hole or Material:		PLASTIC			
Depth From:		0			
Depth To:		6.1			
Casing Diameter:		4.03			
Casing Diameter UOM:		cm			
Casing Depth UOM:		m			
<u>Construction Record - Screen</u>					
Screen ID:		1006952952			
Layer:		1			
Slot:		10			
Screen Top Depth:		6.1			
Screen End Depth:		9.14			
Screen Material:		5			
Screen Depth UOM:		m			
Screen Diameter UOM:		cm			
Screen Diameter:		4.82			
<u>Hole Diameter</u>					
Hole ID:		1006952949			
Diameter:		7.62			
Depth From:		1.52			
Depth To:		9.14			
Hole Depth UOM:		m			
Hole Diameter UOM:		cm			
<u>Hole Diameter</u>					
Hole ID:		1006952948			
Diameter:		11.43			
Depth From:		0			
Depth To:		1.52			
Hole Depth UOM:		m			
Hole Diameter UOM:		cm			

[136](#)

1 of 1

NW/247.7

62.9 / -1.00

ON

WWIS

Well ID: 7041967
Construction Date:
Primary Water Use:
Sec. Water Use:
Final Well Status: Dewatering

Data Entry Status:
Data Src:
Date Received: 3/29/2007
Selected Flag: Yes
Abandonment Rec:

Map Key	Number of Records	Direction/ Distance (m)	Elev/Diff (m)	Site	DB
Water Type:				Contractor:	3651
Casing Material:				Form Version:	3
Audit No:	Z64901			Owner:	
Tag:	A054047			Street Name:	3 HAMILTON AVE NORTH
Construction Method:				County:	OTTAWA-CARLETON
Elevation (m):				Municipality:	OTTAWA CITY
Elevation Reliability:				Site Info:	
Depth to Bedrock:				Lot:	
Well Depth:				Concession:	
Overburden/Bedrock:				Concession Name:	
Pump Rate:				Easting NAD83:	
Static Water Level:				Northing NAD83:	
Flowing (Y/N):				Zone:	
Flow Rate:				UTM Reliability:	
Clear/Cloudy:					

Bore Hole Information

Bore Hole ID:	11764470	Elevation:	60.231613
DP2BR:	2	Elevrc:	
Spatial Status:		Zone:	18
Code OB:	r	East83:	442795
Code OB Desc:	Bedrock	North83:	5027913
Open Hole:		Org CS:	UTM83
Cluster Kind:		UTMRC:	3
Date Completed:	3/15/2007	UTMRC Desc:	margin of error : 10 - 30 m
Remarks:		Location Method:	wwr
Elevrc Desc:			
Location Source Date:			
Improvement Location Source:			
Improvement Location Method:			
Source Revision Comment:			
Supplier Comment:			

Overburden and Bedrock

Materials Interval

Formation ID:	933095675
Layer:	1
Color:	6
General Color:	BROWN
Mat1:	11
Most Common Material:	GRAVEL
Mat2:	28
Other Materials:	SAND
Mat3:	
Other Materials:	
Formation Top Depth:	0
Formation End Depth:	0.6
Formation End Depth UOM:	m

Overburden and Bedrock

Materials Interval

Formation ID:	933095676
Layer:	2
Color:	2
General Color:	GREY
Mat1:	15
Most Common Material:	LIMESTONE
Mat2:	
Other Materials:	
Mat3:	

Map Key	Number of Records	Direction/ Distance (m)	Elev/Diff (m)	Site	DB
Other Materials:					
Formation Top Depth:		0.6			
Formation End Depth:		6.1			
Formation End Depth UOM:		m			
<u>Annular Space/Abandonment Sealing Record</u>					
Plug ID:		933316034			
Layer:		1			
Plug From:		0			
Plug To:		1.7			
Plug Depth UOM:		m			
<u>Method of Construction & Well Use</u>					
Method Construction ID:					
Method Construction Code:		4			
Method Construction:		Rotary (Air)			
Other Method Construction:					
<u>Pipe Information</u>					
Pipe ID:		11772190			
Casing No:		1			
Comment:					
Alt Name:					
<u>Construction Record - Casing</u>					
Casing ID:		930897270			
Layer:		2			
Material:		4			
Open Hole or Material:		OPEN HOLE			
Depth From:		1.7			
Depth To:		6.1			
Casing Diameter:					
Casing Diameter UOM:		cm			
Casing Depth UOM:		m			
<u>Construction Record - Casing</u>					
Casing ID:		930897269			
Layer:		1			
Material:		1			
Open Hole or Material:		STEEL			
Depth From:		0			
Depth To:		1.7			
Casing Diameter:		15.9			
Casing Diameter UOM:		cm			
Casing Depth UOM:		m			
<u>Hole Diameter</u>					
Hole ID:		11850727			
Diameter:		25.4			
Depth From:		0			
Depth To:		1.7			
Hole Depth UOM:		m			
Hole Diameter UOM:		cm			

Map Key	Number of Records	Direction/ Distance (m)	Elev/Diff (m)	Site	DB
<u>Hole Diameter</u>					
Hole ID:		11850728			
Diameter:		15.2			
Depth From:		1.7			
Depth To:		6.1			
Hole Depth UOM:		m			
Hole Diameter UOM:		cm			

137	1 of 1	NW/247.8	62.9 / -1.00	R.M. OF OTTAWA-CARLETON HAMILTON ST./SPENCER ST. OTTAWA ON	CA
Certificate #:		7-0914-98-			
Application Year:		98			
Issue Date:		9/14/1998			
Approval Type:		Municipal water			
Status:		Approved			
Application Type:					
Client Name:					
Client Address:					
Client City:					
Client Postal Code:					
Project Description:					
Contaminants:					
Emission Control:					

138	1 of 1	NW/248.6	62.9 / -1.00	ON	WWIS
Well ID:		7041971			
Construction Date:				Data Entry Status:	
Primary Water Use:				Data Src:	
Sec. Water Use:				Date Received:	3/29/2007
Final Well Status:	Dewatering			Selected Flag:	Yes
Water Type:				Abandonment Rec:	
Casing Material:				Contractor:	3651
Audit No:	Z64905			Form Version:	3
Tag:	A054051			Owner:	
Construction Method:				Street Name:	3 HAMILTON AVE NORTH
Elevation (m):				County:	OTTAWA-CARLETON
Elevation Reliability:				Municipality:	OTTAWA CITY
Depth to Bedrock:				Site Info:	
Well Depth:				Lot:	
Overburden/Bedrock:				Concession:	
Pump Rate:				Concession Name:	
Static Water Level:				Easting NAD83:	
Flowing (Y/N):				Northing NAD83:	
Flow Rate:				Zone:	
Clear/Cloudy:				UTM Reliability:	

<u>Bore Hole Information</u>					
Bore Hole ID:	11764474			Elevation:	60.236446
DP2BR:	5			Elevrc:	
Spatial Status:				Zone:	18
Code OB:	r			East83:	442799
Code OB Desc:	Bedrock			North83:	5027916
Open Hole:				Org CS:	UTM83
Cluster Kind:				UTMRC:	3
Date Completed:	3/15/2007			UTMRC Desc:	margin of error : 10 - 30 m

Map Key	Number of Records	Direction/ Distance (m)	Elev/Diff (m)	Site	DB
Remarks:				Location Method:	WWF
Elevrc Desc:					
Location Source Date:					
Improvement Location Source:					
Improvement Location Method:					
Source Revision Comment:					
Supplier Comment:					
<u>Overburden and Bedrock</u>					
<u>Materials Interval</u>					
Formation ID:		933095683			
Layer:		1			
Color:		6			
General Color:		BROWN			
Mat1:		11			
Most Common Material:		GRAVEL			
Mat2:		28			
Other Materials:		SAND			
Mat3:					
Other Materials:					
Formation Top Depth:		0			
Formation End Depth:		1.5			
Formation End Depth UOM:		m			
<u>Overburden and Bedrock</u>					
<u>Materials Interval</u>					
Formation ID:		933095684			
Layer:		2			
Color:		2			
General Color:		GREY			
Mat1:		15			
Most Common Material:		LIMESTONE			
Mat2:					
Other Materials:					
Mat3:					
Other Materials:					
Formation Top Depth:		1.5			
Formation End Depth:		6.1			
Formation End Depth UOM:		m			
<u>Annular Space/Abandonment</u>					
<u>Sealing Record</u>					
Plug ID:		933316038			
Layer:		1			
Plug From:		0			
Plug To:		2.3			
Plug Depth UOM:		m			
<u>Method of Construction & Well</u>					
<u>Use</u>					
Method Construction ID:					
Method Construction Code:		2			
Method Construction:		Rotary (Convent.)			
Other Method Construction:					
<u>Pipe Information</u>					
Pipe ID:		11772194			

Map Key	Number of Records	Direction/ Distance (m)	Elev/Diff (m)	Site	DB
Casing No: Comment: Alt Name:	1				
<u>Construction Record - Casing</u>					
Casing ID:	930897277				
Layer:	1				
Material:	1				
Open Hole or Material:	STEEL				
Depth From:	0				
Depth To:	2.3				
Casing Diameter:	15.9				
Casing Diameter UOM:	cm				
Casing Depth UOM:	m				
<u>Construction Record - Casing</u>					
Casing ID:	930897278				
Layer:	2				
Material:	4				
Open Hole or Material:	OPEN HOLE				
Depth From:	2.3				
Depth To:	6.1				
Casing Diameter:					
Casing Diameter UOM:	cm				
Casing Depth UOM:	m				
<u>Hole Diameter</u>					
Hole ID:	11850736				
Diameter:	25.4				
Depth From:	0				
Depth To:	2.3				
Hole Depth UOM:	m				
Hole Diameter UOM:	cm				
<u>Hole Diameter</u>					
Hole ID:	11850735				
Diameter:	15.2				
Depth From:	2.3				
Depth To:	6.1				
Hole Depth UOM:	m				
Hole Diameter UOM:	cm				

[139](#)

1 of 12

E/249.4

65.6 / 1.69

Ottawa-Carleton District School Board
1149 Gladstone Ave.
Ottawa ON K1Y 3H7

GEN

Generator No: ON3168902
Status:
Approval Years: 07,08
Contam. Facility:
MHSW Facility:
SIC Code: 611110
SIC Description: Elementary and Secondary Schools

PO Box No:
Country:
Choice of Contact:
Co Admin:
Phone No Admin:

Detail(s)

Waste Class: 213

Map Key	Number of Records	Direction/ Distance (m)	Elev/Diff (m)	Site	DB
Waste Class Desc:		PETROLEUM DISTILLATES			
Waste Class:		145			
Waste Class Desc:		PAINT/PIGMENT/COATING RESIDUES			
Waste Class:		148			
Waste Class Desc:		INORGANIC LABORATORY CHEMICALS			
Waste Class:		252			
Waste Class Desc:		WASTE OILS & LUBRICANTS			
Waste Class:		263			
Waste Class Desc:		ORGANIC LABORATORY CHEMICALS			
Waste Class:		331			
Waste Class Desc:		WASTE COMPRESSED GASES			

[139](#) 2 of 12 **E/249.4** **65.6 / 1.69** **Ottawa-Carleton District School Board**
1149 Gladstone Ave.
Ottawa ON K1Y 3H7 **GEN**

Generator No:	ON3168902	PO Box No:	
Status:		Country:	
Approval Years:	2009	Choice of Contact:	
Contam. Facility:		Co Admin:	
MHSW Facility:		Phone No Admin:	
SIC Code:	611110		
SIC Description:	Elementary and Secondary Schools		

Detail(s)

Waste Class:	145
Waste Class Desc:	PAINT/PIGMENT/COATING RESIDUES
Waste Class:	146
Waste Class Desc:	OTHER SPECIFIED INORGANICS
Waste Class:	148
Waste Class Desc:	INORGANIC LABORATORY CHEMICALS
Waste Class:	213
Waste Class Desc:	PETROLEUM DISTILLATES
Waste Class:	252
Waste Class Desc:	WASTE OILS & LUBRICANTS
Waste Class:	263
Waste Class Desc:	ORGANIC LABORATORY CHEMICALS
Waste Class:	331
Waste Class Desc:	WASTE COMPRESSED GASES

[139](#) 3 of 12 **E/249.4** **65.6 / 1.69** **Ottawa Carleton District School Board**
1149 Gladstone Avenue
Ottawa ON K1Y 3H7 **SPL**

Ref No:	4841-8X7FEP	Discharger Report:	
Site No:		Material Group:	
Incident Dt:	15-AUG-12	Health/Env Conseq:	
Year:		Client Type:	
Incident Cause:	Discharge or Emission to Air	Sector Type:	Other
Incident Event:		Agency Involved:	
Contaminant Code:	38	Nearest Watercourse:	

Map Key	Number of Records	Direction/ Distance (m)	Elev/Diff (m)	Site	DB
Contaminant Name: Contaminant Limit 1: Contam Limit Freq 1: Contaminant UN No 1: Environment Impact: Nature of Impact: Receiving Medium: Receiving Env: MOE Response: Dt MOE Arvl on Scn: MOE Reported Dt: Dt Document Closed: Incident Reason: Site Name: Site County/District: Site Geo Ref Meth: Incident Summary: Contaminant Qty:	FREON R-22 (CFC) Not Anticipated No Field Response 15-AUG-12 Spill Connaught Public School<UNOFFICIAL> Connaught Public School: 171 R 22A to atmosphere 171 b			Site Address: 1149 Gladstone Avenue Site District Office: Site Postal Code: Site Region: Site Municipality: Ottawa Site Lot: Site Conc: Northing: Easting: Site Geo Ref Accu: Site Map Datum: SAC Action Class: Air Spills - Gases and Vapours Source Type:	

139	4 of 12	E/249.4	65.6 / 1.69	Ottawa-Carleton District School Board 1149 Gladstone Ave. Ottawa ON K1Y 3H7	GEN
Generator No: Status: Approval Years: Contam. Facility: MHSW Facility: SIC Code: SIC Description:	ON3168902 2010 611110 Elementary and Secondary Schools			PO Box No: Country: Choice of Contact: Co Admin: Phone No Admin:	
<u>Detail(s)</u>					
Waste Class: Waste Class Desc:	146 OTHER SPECIFIED INORGANICS				
Waste Class: Waste Class Desc:	213 PETROLEUM DISTILLATES				
Waste Class: Waste Class Desc:	148 INORGANIC LABORATORY CHEMICALS				
Waste Class: Waste Class Desc:	252 WASTE OILS & LUBRICANTS				
Waste Class: Waste Class Desc:	263 ORGANIC LABORATORY CHEMICALS				
Waste Class: Waste Class Desc:	331 WASTE COMPRESSED GASES				
Waste Class: Waste Class Desc:	145 PAINT/PIGMENT/COATING RESIDUES				

139	5 of 12	E/249.4	65.6 / 1.69	Ottawa-Carleton District School Board 1149 Gladstone Ave. Ottawa ON K1Y 3H7	GEN
Generator No: Status: Approval Years: Contam. Facility:	ON3168902 2011			PO Box No: Country: Choice of Contact: Co Admin:	

Map Key	Number of Records	Direction/ Distance (m)	Elev/Diff (m)	Site	DB
MHSW Facility: SIC Code: SIC Description:	611110			Phone No Admin: Elementary and Secondary Schools	
<u>Detail(s)</u>					
Waste Class: Waste Class Desc:			213	PETROLEUM DISTILLATES	
Waste Class: Waste Class Desc:			148	INORGANIC LABORATORY CHEMICALS	
Waste Class: Waste Class Desc:			146	OTHER SPECIFIED INORGANICS	
Waste Class: Waste Class Desc:			331	WASTE COMPRESSED GASES	
Waste Class: Waste Class Desc:			263	ORGANIC LABORATORY CHEMICALS	
Waste Class: Waste Class Desc:			145	PAINT/PIGMENT/COATING RESIDUES	
Waste Class: Waste Class Desc:			252	WASTE OILS & LUBRICANTS	

139	6 of 12	E/249.4	65.6 / 1.69	Ottawa-Carleton District School Board 1149 Gladstone Ave. Ottawa ON K1Y 3H7	GEN
Generator No: Status: Approval Years: Contam. Facility: MHSW Facility: SIC Code: SIC Description:	ON3168902 2012 611110			PO Box No: Country: Choice of Contact: Co Admin: Phone No Admin: Elementary and Secondary Schools	
<u>Detail(s)</u>					
Waste Class: Waste Class Desc:			145	PAINT/PIGMENT/COATING RESIDUES	
Waste Class: Waste Class Desc:			146	OTHER SPECIFIED INORGANICS	
Waste Class: Waste Class Desc:			148	INORGANIC LABORATORY CHEMICALS	
Waste Class: Waste Class Desc:			252	WASTE OILS & LUBRICANTS	
Waste Class: Waste Class Desc:			263	ORGANIC LABORATORY CHEMICALS	
Waste Class: Waste Class Desc:			331	WASTE COMPRESSED GASES	
Waste Class: Waste Class Desc:			213	PETROLEUM DISTILLATES	

Map Key	Number of Records	Direction/ Distance (m)	Elev/Diff (m)	Site	DB
139	7 of 12	E/249.4	65.6 / 1.69	Ottawa-Carleton District School Board 1149 Gladstone Ave. Ottawa ON	GEN
Generator No:	ON3168902			PO Box No:	
Status:				Country:	
Approval Years:	2013			Choice of Contact:	
Contam. Facility:				Co Admin:	
MHSW Facility:				Phone No Admin:	
SIC Code:	611110				
SIC Description:	ELEMENTARY AND SECONDARY SCHOOLS				
<u>Detail(s)</u>					
Waste Class:		252			
Waste Class Desc:	WASTE OILS & LUBRICANTS				
Waste Class:		331			
Waste Class Desc:	WASTE COMPRESSED GASES				
Waste Class:		213			
Waste Class Desc:	PETROLEUM DISTILLATES				
Waste Class:		263			
Waste Class Desc:	ORGANIC LABORATORY CHEMICALS				
Waste Class:		145			
Waste Class Desc:	PAINT/PIGMENT/COATING RESIDUES				
Waste Class:		148			
Waste Class Desc:	INORGANIC LABORATORY CHEMICALS				
Waste Class:		146			
Waste Class Desc:	OTHER SPECIFIED INORGANICS				

139	8 of 12	E/249.4	65.6 / 1.69	Ottawa-Carleton District School Board 1149 Gladstone Ave. Ottawa ON K1Y 3H7	GEN
Generator No:	ON3168902			PO Box No:	
Status:				Country:	Canada
Approval Years:	2016			Choice of Contact:	CO_OFFICIAL
Contam. Facility:	No			Co Admin:	Greg Benson
MHSW Facility:	No			Phone No Admin:	613-596-8211 Ext.8549
SIC Code:	611110				
SIC Description:	ELEMENTARY AND SECONDARY SCHOOLS				
<u>Detail(s)</u>					
Waste Class:		252			
Waste Class Desc:	WASTE OILS & LUBRICANTS				
Waste Class:		213			
Waste Class Desc:	PETROLEUM DISTILLATES				
Waste Class:		145			
Waste Class Desc:	PAINT/PIGMENT/COATING RESIDUES				
Waste Class:		331			
Waste Class Desc:	WASTE COMPRESSED GASES				
Waste Class:		146			
Waste Class Desc:	OTHER SPECIFIED INORGANICS				

Map Key	Number of Records	Direction/ Distance (m)	Elev/Diff (m)	Site	DB
			263		
			ORGANIC LABORATORY CHEMICALS		
			148		
			INORGANIC LABORATORY CHEMICALS		

139	9 of 12	E/249.4	65.6 / 1.69	Ottawa-Carleton District School Board 1149 Gladstone Ave. Ottawa ON K1Y 3H7	GEN
Generator No:	ON3168902			PO Box No:	
Status:				Country:	Canada
Approval Years:	2015			Choice of Contact:	CO_OFFICIAL
Contam. Facility:	No			Co Admin:	Greg Benson
MHSW Facility:	No			Phone No Admin:	613-596-8211 Ext.8549
SIC Code:	611110				
SIC Description:	ELEMENTARY AND SECONDARY SCHOOLS				

Detail(s)

			213		
			PETROLEUM DISTILLATES		
			146		
			OTHER SPECIFIED INORGANICS		
			148		
			INORGANIC LABORATORY CHEMICALS		
			145		
			PAINT/PIGMENT/COATING RESIDUES		
			252		
			WASTE OILS & LUBRICANTS		
			331		
			WASTE COMPRESSED GASES		
			263		
			ORGANIC LABORATORY CHEMICALS		

139	10 of 12	E/249.4	65.6 / 1.69	Ottawa-Carleton District School Board 1149 Gladstone Ave. Ottawa ON K1Y 3H7	GEN
Generator No:	ON3168902			PO Box No:	
Status:				Country:	Canada
Approval Years:	2014			Choice of Contact:	CO_OFFICIAL
Contam. Facility:	No			Co Admin:	Greg Benson
MHSW Facility:	No			Phone No Admin:	613-596-8211 Ext.8549
SIC Code:	611110				
SIC Description:	ELEMENTARY AND SECONDARY SCHOOLS				

Detail(s)

			252		
			WASTE OILS & LUBRICANTS		
			146		
			OTHER SPECIFIED INORGANICS		
			263		

Map Key	Number of Records	Direction/ Distance (m)	Elev/Diff (m)	Site	DB
Waste Class Desc:		ORGANIC LABORATORY CHEMICALS			
Waste Class:		148			
Waste Class Desc:		INORGANIC LABORATORY CHEMICALS			
Waste Class:		213			
Waste Class Desc:		PETROLEUM DISTILLATES			
Waste Class:		331			
Waste Class Desc:		WASTE COMPRESSED GASES			
Waste Class:		145			
Waste Class Desc:		PAINT/PIGMENT/COATING RESIDUES			

[139](#) 11 of 12 **E/249.4** **65.6 / 1.69** **Ottawa-Carleton District School Board Health & Safety** **GEN**
1149 Gladstone Ave.
Ottawa ON K1Y 3H7

Generator No:	ON3168902	PO Box No:	
Status:	Registered	Country:	Canada
Approval Years:	As of Dec 2018	Choice of Contact:	
Contam. Facility:		Co Admin:	
MHSW Facility:		Phone No Admin:	
SIC Code:			
SIC Description:			

Detail(s)

Waste Class:	145 I
Waste Class Desc:	Wastes from the use of pigments, coatings and paints
Waste Class:	146 T
Waste Class Desc:	Other specified inorganic sludges, slurries or solids
Waste Class:	148 C
Waste Class Desc:	Misc. wastes and inorganic chemicals
Waste Class:	213 I
Waste Class Desc:	Petroleum distillates
Waste Class:	252 L
Waste Class Desc:	Waste crankcase oils and lubricants
Waste Class:	263 I
Waste Class Desc:	Misc. waste organic chemicals
Waste Class:	331 I
Waste Class Desc:	Waste compressed gases including cylinders

[139](#) 12 of 12 **E/249.4** **65.6 / 1.69** **Ottawa-Carleton District School Board Health & Safety** **GEN**
1149 Gladstone Ave.
Ottawa ON K1Y 3H7

Generator No:	ON3168902	PO Box No:	
Status:	Registered	Country:	Canada
Approval Years:	As of Oct 2019	Choice of Contact:	
Contam. Facility:		Co Admin:	
MHSW Facility:		Phone No Admin:	
SIC Code:			
SIC Description:			

Map Key	Number of Records	Direction/ Distance (m)	Elev/Diff (m)	Site	DB
Detail(s)					
Waste Class:		213 I			
Waste Class Desc:		Petroleum distillates			
Waste Class:		263 I			
Waste Class Desc:		Misc. waste organic chemicals			
Waste Class:		146 T			
Waste Class Desc:		Other specified inorganic sludges, slurries or solids			
Waste Class:		145 I			
Waste Class Desc:		Wastes from the use of pigments, coatings and paints			
Waste Class:		331 I			
Waste Class Desc:		Waste compressed gases including cylinders			
Waste Class:		252 L			
Waste Class Desc:		Waste crankcase oils and lubricants			
Waste Class:		148 C			
Waste Class Desc:		Misc. wastes and inorganic chemicals			

140	1 of 1	NE/249.5	62.9 / -1.00	1 Grant Street Ottawa ON K1Y 2W8	SPL
Ref No:	4541-8GBSEG			Discharger Report:	
Site No:				Material Group:	
Incident Dt:	4/27/2011			Health/Env Conseq:	
Year:				Client Type:	
Incident Cause:	Other Discharges			Sector Type:	Motor Vehicle
Incident Event:				Agency Involved:	
Contaminant Code:	12			Nearest Watercourse:	
Contaminant Name:	GASOLINE			Site Address:	1 Grant Street
Contaminant Limit 1:				Site District Office:	
Contam Limit Freq 1:				Site Postal Code:	
Contaminant UN No 1:				Site Region:	
Environment Impact:	Not Anticipated			Site Municipality:	Ottawa
Nature of Impact:	Other Impact(s); Surface Water Pollution			Site Lot:	
Receiving Medium:				Site Conc:	
Receiving Env:				Northing:	
MOE Response:	No Field Response			Easting:	
Dt MOE Arvl on Scn:				Site Geo Ref Accu:	
MOE Reported Dt:	4/27/2011			Site Map Datum:	
Dt Document Closed:	5/31/2011			SAC Action Class:	Land Spills
Incident Reason:				Source Type:	
Site Name:	Catch Basin<UNOFFICIAL>				
Site County/District:					
Site Geo Ref Meth:					
Incident Summary:	20L Gasoline to Catchbasin				
Contaminant Qty:	40 L				

Unplottable Summary

Total: **74** Unplottable sites

DB	Company Name/Site Name	Address	City	Postal
CA	Quantum Remediation (Ontario) Inc.	Mobile Facility	Ottawa ON	
CA	City of Ottawa	Wellington St W	Ottawa ON	
CA	City of Ottawa	Wellington St W	Ottawa ON	
CA	City of Ottawa	Wellington Street	Ottawa ON	
CA	City of Ottawa	Wellington St W	Ottawa ON	
CA	Quantum Remediation Inc.	Mobile Unit	Ottawa ON	
CA	Quantum Remediation Inc.	Mobile System	Ottawa ON	
CA	Quantum Remediation (Ontario) Inc.	Mobile System	Ottawa ON	
CA	City of Ottawa	Hamilton Avenue	Ottawa ON	
CA	City of Ottawa	Gladstone Avenue	Ottawa ON	
CA	City of Ottawa	Gladstone Avenue	Ottawa ON	
CA	City of Ottawa	Gladstone Avenue	Ottawa ON	
CA	Quantum Remediation Inc.	Mobile System	Ottawa ON	
CA	Quantum Remediation Inc.	Mobile Facility	Ottawa ON	
CA	Quantum Remediation Inc.	Mobile Unit	Ottawa ON	
CA	Suncor Energy Products Inc.		Ottawa ON	
CA	City of Ottawa	Parkdale Avenue	Ottawa ON	
CA	Quantum Remediation (Ontario) Inc.	Mobile Facility	Ottawa ON	

CA	Quantum Remediation (Ontario) Inc.	Mobile Facility	Ottawa ON
CA	Quantum Remediation (Ontario) Inc.	Mobile Facility	Ottawa ON
CA	Garden of the Provinces Park	Wellington Street	Ottawa ON
CA		Gladstone Avenue	Ottawa ON
CA		Wellington Street	Ottawa ON
CA		Gladstone Avenue	Ottawa ON
CA	CITY	HINTON AVE.S.	OTTAWA ON
CA	R.M. OF OTTAWA-CARLETON	HINTO ST./SPENCER ST/OXFORD ST	OTTAWA CITY ON
CA	R.M. OF OTTAWA-CARLETON	WELLINGTON ST. COMBINED SEWER	OTTAWA CITY ON
CA	R.M. OF OTTAWA-CARLETON	WELLINGTON ST., VORTEX/DIV.CH.	OTTAWA CITY ON
CA	OTTAWA CITY	WELLINGTON ST. COMBINED SEWER	OTTAWA CITY ON
CA	OTTAWA CITY	WELLINGTON STREET	OTTAWA CITY ON
CONV	IMPERIAL OIL LIMITED		NORTH YORK ON
CONV	IMPERIAL OIL LIMITED		DON MILLS ON
EBR	Quantum Remediation (Ontario) Inc.	Mobile Unit Ottawa Ontario Ottawa	ON
EBR	Quantum Remediation (Ontario) Inc.	Mobile Ottawa Ontario Ottawa	ON
EBR	Quantum Remediation Inc.	Mobile Ottawa Ontario Ottawa	ON
EBR	Tomlinson Environmental Services Ltd.	Mobile Facility Ottawa CITY OF OTTAWA	ON
EBR	Quantum Remediation (Ontario) Inc.	Mobile System Ottawa Ontario Ottawa	ON
EBR	Quantum Remediation (Ontario) Inc.	Mobile System Ottawa Ontario Ottawa	ON
EBR	Quantum Remediation Inc.	Mobile Unit Ottawa CITY OF OTTAWA	ON
EBR	Quantum Remediation Inc.	Mobile Facility Street Ottawa CITY OF OTTAWA	ON
EBR	Quantum Remediation (Ontario) Inc.	Mobile Unit Ottawa Ontario Ottawa	ON

ECA	Quantum Remediation Inc.	Mobile Facility	Ottawa ON	K2H 9G1
ECA	Quantum Remediation (Ontario) Inc.	Mobile Facility	Ottawa ON	K2H 9G1
ECA	Quantum Remediation Inc.	Mobile Unit	Ottawa ON	K2H 9G1
ECA	Quantum Remediation (Ontario) Inc.	Mobile Facility	Ottawa ON	K2H 9G1
ECA	Quantum Remediation (Ontario) Inc.	Mobile Facility	Ottawa ON	K2H 9G1
ECA	Quantum Remediation Inc.	Mobile System	Ottawa ON	K2H 9G1
ECA	Tomlinson Environmental Services Ltd.	Mobile Facility	Ottawa ON	K1G 3N4
ECA	Quantum Remediation (Ontario) Inc.	Mobile System	Ottawa ON	K2H 9G1
ECA	Quantum Remediation (Ontario) Inc.	Mobile Facility	Ottawa ON	K2H 9G1
ECA	Quantum Remediation Inc.	Mobile Unit	Ottawa ON	K2H 9G1
ECA	Quantum Remediation Inc.	Mobile System	Ottawa ON	K2H 9G1
EHS		Hamilton Ave North	Ottawa ON	
GEN	Tomlinson Environmental Services	All Catch Basins in the City of Ottawa Serviced by TES-Industrial Waste Division	Ottawa ON	K1N 1J1
GEN	PCL Construction Canada INC	Wellington street	ottawa ON	L1A0A4
GEN	GVT. OF CAN.-PUBLIC WORKS CANADA	PARLIAMENT HILL-EAST, WEST & CENTRE BLK & LIBRARY, WELLINGTON ST./O'CONNOR	OTTAWA ON	K1A 0M3
LIMO		Lot 37 Concession A ON OTTAWA RIVER NEPEAN Ottawa	ON	
LIMO		Lot 37 Concession 1 ON OTTAWA RIVER NEPEAN Ottawa	ON	
SPL	ESSO PETROLEUM CANADA	ESSO DISTRIBUTION STATION BULK STATION	OTTAWA CITY ON	
SPL	ESSO PETROLEUM CANADA	TANK TRUCK (CARGO)	OTTAWA CITY ON	
SPL	ESSO PETROLEUM CANADA	TRANSPORT TRUCK (CARGO)	OTTAWA CITY ON	
SPL	ESSO PETROLEUM CANADA	SERVICE STATION	NEPEAN CITY ON	
SPL	Louis Bray Construction Limited<UNOFFICIAL>	Wellington St. under the Plaza Bridge.	Ottawa ON	

SPL	PRIVATE OWNER	LOT 36 CONC 1 CUMBERLAND ORLEANS STORAGE TANK/BARREL	OTTAWA CITY ON	
SPL	Proshred Iron Mountain<UNOFFICIAL>	Holland Street just north of Scott Street, Ottawa<UNOFFICIAL>	Ottawa ON	
SPL	IMPERIAL OIL	TANK TRUCK (CARGO)	NEPEAN CITY ON	
SPL	O.C. TRANSPOR	PARKDALE ROAD (BETWEEN HOLLAND AND WELLINGTON) OTTAWA SITE 1500 ST. LAURENT BOULEVARD	OTTAWA CITY ON	
SPL	Tomlinson Environmental Services Ltd.		Ottawa ON	
SPL	ESSO PETROLEUM CANADA	BULK STATION	OTTAWA CITY ON	
SPL	Esso Petroleum Canada, A Division of Imperial Oil Limited	Nepean	Ottawa ON	
WDS	Tomlinson Environmental Services Ltd.	Carp	Ottawa ON	K0A 1L0
WWIS		lot 36	ON	
WWIS		lot 37 con 1	OTTAWA ON	
WWIS		lot 37	ON	

Unplottable Report

Site: Quantum Remediation (Ontario) Inc.
Mobile Facility Ottawa ON

Database:
CA

Certificate #: 8749-5MJUFH
Application Year: 2003
Issue Date: 5/15/2003
Approval Type: Air
Status: Revoked and/or Replaced
Application Type:
Client Name:
Client Address:
Client City:
Client Postal Code:
Project Description:
Contaminants:
Emission Control:

Site: City of Ottawa
Wellington St W Ottawa ON

Database:
CA

Certificate #: 8722-7D3S8L
Application Year: 2008
Issue Date: 3/27/2008
Approval Type: Municipal and Private Sewage Works
Status: Approved
Application Type:
Client Name:
Client Address:
Client City:
Client Postal Code:
Project Description:
Contaminants:
Emission Control:

Site: City of Ottawa
Wellington St W Ottawa ON

Database:
CA

Certificate #: 9949-7QUP3J
Application Year: 2009
Issue Date: 4/6/2009
Approval Type: Municipal and Private Sewage Works
Status: Approved
Application Type:
Client Name:
Client Address:
Client City:
Client Postal Code:
Project Description:
Contaminants:
Emission Control:

Site: City of Ottawa
Wellington Street Ottawa ON

Database:
CA

Certificate #: 9625-65WJYS
Application Year: 2005

Issue Date: 2/7/2005
Approval Type: Air
Status: Approved
Application Type:
Client Name:
Client Address:
Client City:
Client Postal Code:
Project Description:
Contaminants:
Emission Control:

Site: City of Ottawa
Wellington St W Ottawa ON

Database:
CA

Certificate #: 9444-7DAKHD
Application Year: 2008
Issue Date: 4/1/2008
Approval Type: Municipal and Private Sewage Works
Status: Approved
Application Type:
Client Name:
Client Address:
Client City:
Client Postal Code:
Project Description:
Contaminants:
Emission Control:

Site: Quantum Remediation Inc.
Mobile Unit Ottawa ON

Database:
CA

Certificate #: 8305-6EBJRY
Application Year: 2005
Issue Date: 9/12/2005
Approval Type: Waste Management Systems
Status: Approved
Application Type:
Client Name:
Client Address:
Client City:
Client Postal Code:
Project Description:
Contaminants:
Emission Control:

Site: Quantum Remediation Inc.
Mobile System Ottawa ON

Database:
CA

Certificate #: 8125-6UUKPC
Application Year: 2006
Issue Date: 12/5/2006
Approval Type: Industrial Sewage Works
Status: Approved
Application Type:
Client Name:
Client Address:
Client City:
Client Postal Code:
Project Description:
Contaminants:
Emission Control:

Site: Quantum Remediation (Ontario) Inc.
Mobile System Ottawa ON

Database:
CA

Certificate #: 7422-64ZRHQ
Application Year: 2004
Issue Date: 9/20/2004
Approval Type: Air
Status: Approved
Application Type:
Client Name:
Client Address:
Client City:
Client Postal Code:
Project Description:
Contaminants:
Emission Control:

Site: City of Ottawa
Hamilton Avenue Ottawa ON

Database:
CA

Certificate #: 7365-5NNLC2
Application Year: 2003
Issue Date: 6/24/2003
Approval Type: Municipal and Private Sewage Works
Status: Approved
Application Type:
Client Name:
Client Address:
Client City:
Client Postal Code:
Project Description:
Contaminants:
Emission Control:

Site: City of Ottawa
Gladstone Avenue Ottawa ON

Database:
CA

Certificate #: 7239-738KJA
Application Year: 2007
Issue Date: 6/18/2007
Approval Type: Municipal and Private Sewage Works
Status: Approved
Application Type:
Client Name:
Client Address:
Client City:
Client Postal Code:
Project Description:
Contaminants:
Emission Control:

Site: City of Ottawa
Gladstone Avenue Ottawa ON

Database:
CA

Certificate #: 6651-73WP47
Application Year: 2007
Issue Date: 6/6/2007
Approval Type: Municipal and Private Sewage Works
Status: Approved
Application Type:
Client Name:
Client Address:
Client City:
Client Postal Code:
Project Description:

Contaminants:
Emission Control:

Site: City of Ottawa
Gladstone Avenue Ottawa ON

Database:
CA

Certificate #: 3692-6PGP9X
Application Year: 2006
Issue Date: 5/6/2006
Approval Type: Municipal and Private Sewage Works
Status: Approved
Application Type:
Client Name:
Client Address:
Client City:
Client Postal Code:
Project Description:
Contaminants:
Emission Control:

Site: Quantum Remediation Inc.
Mobile System Ottawa ON

Database:
CA

Certificate #: 3583-7M7RX8
Application Year: 2009
Issue Date: 1/28/2009
Approval Type: Air
Status: Approved
Application Type:
Client Name:
Client Address:
Client City:
Client Postal Code:
Project Description:
Contaminants:
Emission Control:

Site: Quantum Remediation Inc.
Mobile Facility Ottawa ON

Database:
CA

Certificate #: 3444-7CFKR7
Application Year: 2008
Issue Date: 3/10/2008
Approval Type: Air
Status: Revoked and/or Replaced
Application Type:
Client Name:
Client Address:
Client City:
Client Postal Code:
Project Description:
Contaminants:
Emission Control:

Site: Quantum Remediation Inc.
Mobile Unit Ottawa ON

Database:
CA

Certificate #: 3202-6NTJ9A
Application Year: 2006
Issue Date: 5/16/2006
Approval Type: Industrial Sewage Works
Status: Revoked and/or Replaced
Application Type:

Client Name:
Client Address:
Client City:
Client Postal Code:
Project Description:
Contaminants:
Emission Control:

Site: **Suncor Energy Products Inc.**
Ottawa ON

Database:
CA

Certificate #: 2751-78XLN5
Application Year: 2007
Issue Date: 11/19/2007
Approval Type: Industrial Sewage Works
Status: Revoked and/or Replaced
Application Type:
Client Name:
Client Address:
Client City:
Client Postal Code:
Project Description:
Contaminants:
Emission Control:

Site: **City of Ottawa**
Parkdale Avenue Ottawa ON

Database:
CA

Certificate #: 1490-6ENNR6
Application Year: 2005
Issue Date: 7/27/2005
Approval Type: Municipal and Private Sewage Works
Status: Approved
Application Type:
Client Name:
Client Address:
Client City:
Client Postal Code:
Project Description:
Contaminants:
Emission Control:

Site: **Quantum Remediation (Ontario) Inc.**
Mobile Facility Ottawa ON

Database:
CA

Certificate #: 0800-5PAFXG
Application Year: 2003
Issue Date: 7/9/2003
Approval Type: Industrial Sewage Works
Status: Revoked and/or Replaced
Application Type:
Client Name:
Client Address:
Client City:
Client Postal Code:
Project Description:
Contaminants:
Emission Control:

Site: **Quantum Remediation (Ontario) Inc.**
Mobile Facility Ottawa ON

Database:
CA

Certificate #: 0757-5LLKWS

Application Year: 2003
Issue Date: 5/23/2003
Approval Type: Industrial Sewage Works
Status: Revoked and/or Replaced
Application Type:
Client Name:
Client Address:
Client City:
Client Postal Code:
Project Description:
Contaminants:
Emission Control:

Site: **Quantum Remediation (Ontario) Inc.**
Mobile Facility Ottawa ON

Database:
CA

Certificate #: 0693-5MJTNJ
Application Year: 2003
Issue Date: 5/15/2003
Approval Type: Air
Status: Revoked and/or Replaced
Application Type:
Client Name:
Client Address:
Client City:
Client Postal Code:
Project Description:
Contaminants:
Emission Control:

Site: **Garden of the Provinces Park**
Wellington Street Ottawa ON

Database:
CA

Certificate #: 5387-4SNPYM
Application Year: 01
Issue Date: 3/1/01
Approval Type: Industrial air
Status: Approved
Application Type: New Certificate of Approval
Client Name: Corporation of the City of Ottawa
Client Address: 111 Lisgar St., Heritage Bldg., 1st Fl., N/W Office
Client City: Ottawa
Client Postal Code: K2P 2L7
Project Description: This application is for a Certificate of Approval to install a granulated activated carbon (GAC) Scrubber, induced draft fan and ancillary equipment to draw air from the Garden of the Provinces shaft and treat the odourous exhaust gases prior to release into the environment.
Contaminants:
Emission Control:

Site: **Gladstone Avenue Ottawa ON**

Database:
CA

Certificate #: 4558-4LXLWW
Application Year: 00
Issue Date: 7/5/00
Approval Type: Municipal & Private water
Status: Approved
Application Type: New Certificate of Approval
Client Name: Corporation of the Regional Municipality of Ottawa-Carleton
Client Address: 111 Lisgar Street
Client City: Ottawa
Client Postal Code: K2P 2L7
Project Description: Watermains to be constructed on Gladstone Ave. and Percy St. in the City of Ottawa
Contaminants:
Emission Control:

Site: Wellington Street Ottawa ON

Database:
CA

Certificate #: 6456-4MDJXD
Application Year: 00
Issue Date: 7/25/00
Approval Type: Municipal & Private sewage
Status: Approved
Application Type: New Certificate of Approval
Client Name: Corporation of the City of Ottawa
Client Address: 111 Sussex Drive, 7th Floor
Client City: Ottawa
Client Postal Code: K1N 5A1
Project Description: Construction of storm sewers on Wellington Street from Clarenton Avenue to Parkdale Avenue and on Wellington Street from Carruthers Avenue to Irving Avenue.
Contaminants:
Emission Control:

Site: Gladstone Avenue Ottawa ON

Database:
CA

Certificate #: 2461-4LXMEM
Application Year: 00
Issue Date: 7/5/00
Approval Type: Municipal & Private sewage
Status: Approved
Application Type: New Certificate of Approval
Client Name: Corporation of the City of Ottawa
Client Address: 111 Sussex Drive, 7th Floor
Client City: Ottawa
Client Postal Code: K1N 5A1
Project Description: Construction of Storm and Sanitary sewers on Gladstone Avenue from Bronson Avenue to Bay Street
Contaminants:
Emission Control:

Site: CITY
HINTON AVE.S. OTTAWA ON

Database:
CA

Certificate #: 3-0162-85-006
Application Year: 85
Issue Date: 3/11/85
Approval Type: Municipal sewage
Status: Approved
Application Type:
Client Name:
Client Address:
Client City:
Client Postal Code:
Project Description:
Contaminants:
Emission Control:

Site: R.M. OF OTTAWA-CARLETON
HINTO ST./SPENCER ST/OXFORD ST OTTAWA CITY ON

Database:
CA

Certificate #: 3-0929-96-
Application Year: 96
Issue Date: 10/8/1996
Approval Type: Municipal sewage
Status: Approved
Application Type:
Client Name:
Client Address:

Client City:
Client Postal Code:
Project Description:
Contaminants:
Emission Control:

Site: R.M. OF OTTAWA-CARLETON
WELLINGTON ST. COMBINED SEWER OTTAWA CITY ON

Database:
CA

Certificate #: 3-0126-97-
Application Year: 97
Issue Date: 4/15/1997
Approval Type: Municipal sewage
Status: Approved
Application Type:
Client Name:
Client Address:
Client City:
Client Postal Code:
Project Description:
Contaminants:
Emission Control:

Site: R.M. OF OTTAWA-CARLETON
WELLINGTON ST., VORTEX/DIV.CH. OTTAWA CITY ON

Database:
CA

Certificate #: 3-0125-97-
Application Year: 97
Issue Date: 4/27/1998
Approval Type: Municipal sewage
Status:
Application Type:
Client Name:
Client Address:
Client City:
Client Postal Code:
Project Description:
Contaminants:
Emission Control:

Site: OTTAWA CITY
WELLINGTON ST. COMBINED SEWER OTTAWA CITY ON

Database:
CA

Certificate #: 3-0124-97-
Application Year: 97
Issue Date: 3/27/1997
Approval Type: Municipal sewage
Status: Approved
Application Type:
Client Name:
Client Address:
Client City:
Client Postal Code:
Project Description:
Contaminants:
Emission Control:

Site: OTTAWA CITY
WELLINGTON STREET OTTAWA CITY ON

Database:
CA

Certificate #: 3-1102-89-
Application Year: 89
Issue Date: 6/12/1989

Approval Type: Municipal sewage
Status: Approved
Application Type:
Client Name:
Client Address:
Client City:
Client Postal Code:
Project Description:
Contaminants:
Emission Control:

Site: IMPERIAL OIL LIMITED
NORTH YORK ON

Database:
CONV

File No:
Crown Brief No:
Court Location:
Publication City:
Publication Title:
Act:
Act(s):
First Matter:
Second Matter:
Investigation 1:
Investigation 2:
Penalty Imposed:
Description: FAILED TO INSPECT OIL/WATER SEPARATOR WEEKLY & MAINTAIN LOG BOOK AT SITE
Background:
URL:

Location:
Region: EASTERN REGION
Ministry District:

Additional Details

Publication Date:
Count: 1
Act: OWRA
Regulation:
Section: 66(3)
Act/Regulation/Section: OWRA- -66(3)
Date of Offence:
Date of Conviction:
Date Charged: 6/4/93
Charge Disposition:
Fine: \$4,000
Synopsis:

Additional Details

Publication Date:
Count: 1
Act: OWRA
Regulation:
Section: 66(3)
Act/Regulation/Section: OWRA- -66(3)
Date of Offence:
Date of Conviction:
Date Charged: 6/4/93
Charge Disposition:
Fine: \$1,000
Synopsis:

Site: IMPERIAL OIL LIMITED
DON MILLS ON

Database:
CONV

File No:
Crown Brief No:
Court Location:

Location:
Region: EASTERN REGION
Ministry District:

Publication City:
Publication Title:
Act:
Act(s):
First Matter:
Second Matter:
Investigation 1:
Investigation 2:
Penalty Imposed:
Description: FAILED TO COMPLY WITH CONDITIONS OF C. OF A.
Background:
URL:

Additional Details

Publication Date:
Count: 1
Act: OWRA
Regulation:
Section: 66(3)
Act/Regulation/Section: OWRA- -66(3)
Date of Offence:
Date of Conviction:
Date Charged: 6/4/93
Charge Disposition:
Fine: \$6,000
Synopsis:

Site: **Quantum Remediation (Ontario) Inc.**
Mobile Unit Ottawa Ontario Ottawa ON

Database:
EBR

EBR Registry No: IA03E0404
Ministry Ref No: 2160-5KEM28
Notice Type: Instrument Decision
Notice Stage: 800719468
Notice Date: May 20, 2003
Proposal Date: March 24, 2003
Year: 2003
Instrument Type: (EPA s. 9) - Approval for discharge into the natural environment other than water (i.e. Air)
Off Instrument Name:
Posted By:
Company Name: Quantum Remediation (Ontario) Inc.
Site Address:
Location Other:
Proponent Name:
Proponent Address: 15 Fitzgerald Road, Suite 200, Ottawa Ontario, K2H 9G1
Comment Period:
URL:

Decision Posted:
Exception Posted:
Section:
Act 1:
Act 2:
Site Location Map:

Site Location Details:

Mobile Unit Ottawa Ontario Ottawa

Site: **Quantum Remediation (Ontario) Inc.**
Mobile Ottawa Ontario Ottawa ON

Database:
EBR

EBR Registry No: IA03E0305
Ministry Ref No: 7743-5K6LAD
Notice Type: Instrument Decision
Notice Stage: 800719675
Notice Date: May 29, 2003
Proposal Date: March 06, 2003
Year: 2003
Instrument Type: (OWRA s. 53(1)) - Approval for sewage works
Off Instrument Name:
Posted By:

Decision Posted:
Exception Posted:
Section:
Act 1:
Act 2:
Site Location Map:

Company Name: Quantum Remediation (Ontario) Inc.
Site Address:
Location Other:
Proponent Name:
Proponent Address: 15 Fitzgerald Road, Suite 200, Ottawa Ontario, K2H 9G1
Comment Period:
URL:

Site Location Details:

Mobile Ottawa Ontario Ottawa

Site: **Quantum Remediation Inc.**
Mobile Ottawa Ontario Ottawa ON

Database:
EBR

EBR Registry No: IA06E0450
Ministry Ref No: 0705-6MVK2E
Notice Type: Instrument Decision
Notice Stage: 803007039
Notice Date: May 17, 2006
Proposal Date: April 13, 2006
Year: 2006
Decision Posted:
Exception Posted:
Section:
Act 1:
Act 2:
Site Location Map:

Instrument Type: (OWRA s. 53(1)) - Approval for sewage works
Off Instrument Name:
Posted By:
Company Name: Quantum Remediation Inc.
Site Address:
Location Other:
Proponent Name:
Proponent Address: 15 Fitzgerald Road , 200, Ottawa Ontario, K2H 9G1
Comment Period:
URL:

Site Location Details:

Mobile Ottawa Ontario Ottawa

Site: **Tomlinson Environmental Services Ltd.**
Mobile Facility Ottawa CITY OF OTTAWA ON

Database:
EBR

EBR Registry No: 011-5279
Ministry Ref No: 7519-8P2K34
Notice Type: Instrument Decision
Notice Stage: 803923223
Notice Date: February 11, 2016
Proposal Date: December 05, 2011
Year: 2011
Decision Posted:
Exception Posted:
Section:
Act 1:
Act 2:
Site Location Map:

Instrument Type: (EPA Part II.1-air) - Environmental Compliance Approval (project type: air)
Off Instrument Name:
Posted By:
Company Name: Tomlinson Environmental Services Ltd.
Site Address:
Location Other:
Proponent Name:
Proponent Address: 5597 Power Road, Ottawa Ontario, Canada K1G 3N4
Comment Period:
URL:

Site Location Details:

Mobile Facility Ottawa CITY OF OTTAWA

Site: Quantum Remediation (Ontario) Inc.
Mobile System Ottawa Ontario Ottawa ON

Database:
EBR

EBR Registry No: IA05E0851
Ministry Ref No: 4406-6CGJ62
Notice Type: Instrument Decision
Notice Stage: 803007035
Notice Date: November 13, 2014
Proposal Date: May 26, 2005
Year: 2005
Instrument Type: (EPA Part II.1-air) - Environmental Compliance Approval (project type: air)
Off Instrument Name:
Posted By:
Company Name: Quantum Remediation (Ontario) Inc.
Site Address:
Location Other:
Proponent Name:
Proponent Address: 15 Fitzgerald Road, Suite 200, Ottawa Ontario, K2H 9G1
Comment Period:
URL:

Decision Posted:
Exception Posted:
Section:
Act 1:
Act 2:
Site Location Map:

Site Location Details:

Mobile System Ottawa Ontario Ottawa

Site: Quantum Remediation (Ontario) Inc.
Mobile System Ottawa Ontario Ottawa ON

Database:
EBR

EBR Registry No: IA04E0054
Ministry Ref No: 7151-5UZTCN
Notice Type: Instrument Decision
Notice Stage: 803007036
Notice Date: September 22, 2004
Proposal Date: January 14, 2004
Year: 2004
Instrument Type: (EPA s. 9) - Approval for discharge into the natural environment other than water (i.e. Air)
Off Instrument Name:
Posted By:
Company Name: Quantum Remediation (Ontario) Inc.
Site Address:
Location Other:
Proponent Name:
Proponent Address: 15 Fitzgerald Road, Suite 200, Ottawa Ontario, K2H 9G1
Comment Period:
URL:

Decision Posted:
Exception Posted:
Section:
Act 1:
Act 2:
Site Location Map:

Site Location Details:

Mobile System Ottawa Ontario Ottawa

Site: Quantum Remediation Inc.
Mobile Unit Ottawa CITY OF OTTAWA ON

Database:
EBR

EBR Registry No: 010-0040
Ministry Ref No: 8857-6YFJSB
Notice Type: Instrument Decision
Notice Stage: 803007037
Notice Date: December 09, 2014
Proposal Date: March 12, 2007
Year: 2007
Instrument Type: (EPA Part II.1-air) - Environmental Compliance Approval (project type: air)
Off Instrument Name:
Posted By:
Company Name: Quantum Remediation Inc.
Site Address:

Decision Posted:
Exception Posted:
Section:
Act 1:
Act 2:
Site Location Map:

Location Other:

Proponent Name:

Proponent Address: 15 Fitzgerald Road , Unit 200, Ottawa Ontario, Canada K2H 9G1

Comment Period:

URL:

Site Location Details:

Mobile Unit Ottawa CITY OF OTTAWA

Site: **Quantum Remediation Inc.**
Mobile Facility Street Ottawa CITY OF OTTAWA ON

Database:
EBR

EBR Registry No: 010-0263
Ministry Ref No: 3444-6YCQGH
Notice Type: Instrument Decision
Notice Stage: 803007038
Notice Date: March 17, 2008
Proposal Date: April 10, 2007
Year: 2007
Instrument Type: (EPA s. 9) - Approval for discharge into the natural environment other than water (i.e. Air)
Off Instrument Name:
Posted By:
Company Name: Quantum Remediation Inc.
Site Address:
Location Other:
Proponent Name:
Proponent Address: 15 Fitzgerald Road , 200, Ottawa Ontario, Canada K2H 9G1
Comment Period:
URL:

Decision Posted:
Exception Posted:
Section:
Act 1:
Act 2:
Site Location Map:

Site Location Details:

Mobile Facility Street Ottawa CITY OF OTTAWA

Site: **Quantum Remediation (Ontario) Inc.**
Mobile Unit Ottawa Ontario Ottawa ON

Database:
EBR

EBR Registry No: IA03E0405
Ministry Ref No: 5121-5KEM5P
Notice Type: Instrument Decision
Notice Stage: 800721173
Notice Date: May 20, 2003
Proposal Date: March 24, 2003
Year: 2003
Instrument Type: (EPA s. 9) - Approval for discharge into the natural environment other than water (i.e. Air)
Off Instrument Name:
Posted By:
Company Name: Quantum Remediation (Ontario) Inc.
Site Address:
Location Other:
Proponent Name:
Proponent Address: 15 Fitzgerald Road, Suite 200, Ottawa Ontario, K2H 9G1
Comment Period:
URL:

Decision Posted:
Exception Posted:
Section:
Act 1:
Act 2:
Site Location Map:

Site Location Details:

Mobile Unit Ottawa Ontario Ottawa

Site: **Quantum Remediation Inc.**
Mobile Facility Ottawa ON K2H 9G1

Database:
ECA

Approval No: 3444-7CFKR7
Approval Date: 2008-03-10
Status: Revoked and/or Replaced
Record Type: ECA
Link Source: IDS
SWP Area Name:
Approval Type: ECA-AIR
Project Type: AIR
Address: Mobile Facility
Full Address:
Full PDF Link: <https://www.accessenvironment.ene.gov.on.ca/instruments/3444-6YCQGH-13.pdf>

MOE District:
City:
Longitude:
Latitude:
Geometry X:
Geometry Y:

Site: **Quantum Remediation (Ontario) Inc.**
Mobile Facility Ottawa ON K2H 9G1

Database:
ECA

Approval No: 8749-5MJUFH
Approval Date: 2003-05-15
Status: Revoked and/or Replaced
Record Type: ECA
Link Source: IDS
SWP Area Name:
Approval Type: ECA-AIR
Project Type: AIR
Address: Mobile Facility
Full Address:
Full PDF Link: <https://www.accessenvironment.ene.gov.on.ca/instruments/5121-5KEM5P-14.pdf>

MOE District:
City:
Longitude:
Latitude:
Geometry X:
Geometry Y:

Site: **Quantum Remediation Inc.**
Mobile Unit Ottawa ON K2H 9G1

Database:
ECA

Approval No: 3202-6NTJ9A
Approval Date: 2006-05-16
Status: Revoked and/or Replaced
Record Type: ECA
Link Source: IDS
SWP Area Name:
Approval Type: ECA-INDUSTRIAL SEWAGE WORKS
Project Type: INDUSTRIAL SEWAGE WORKS
Address: Mobile Unit
Full Address:
Full PDF Link: <https://www.accessenvironment.ene.gov.on.ca/instruments/0705-6MVK2E-14.pdf>

MOE District:
City:
Longitude:
Latitude:
Geometry X:
Geometry Y:

Site: **Quantum Remediation (Ontario) Inc.**
Mobile Facility Ottawa ON K2H 9G1

Database:
ECA

Approval No: 0800-5PAFXG
Approval Date: 2003-07-09
Status: Revoked and/or Replaced
Record Type: ECA
Link Source: IDS
SWP Area Name:
Approval Type: ECA-INDUSTRIAL SEWAGE WORKS
Project Type: INDUSTRIAL SEWAGE WORKS
Address: Mobile Facility
Full Address:
Full PDF Link: <https://www.accessenvironment.ene.gov.on.ca/instruments/7753-5NTMDW-14.pdf>

MOE District:
City:
Longitude:
Latitude:
Geometry X:
Geometry Y:

Site: **Quantum Remediation (Ontario) Inc.**
Mobile Facility Ottawa ON K2H 9G1

Database:
ECA

Approval No: 0693-5MJTNJ
Approval Date: 2003-05-15
Status: Revoked and/or Replaced

MOE District:
City:
Longitude:

Record Type: ECA
Link Source: IDS
SWP Area Name:
Approval Type: ECA-AIR
Project Type: AIR
Address: Mobile Facility
Full Address:
Full PDF Link: <https://www.accessenvironment.ene.gov.on.ca/instruments/2160-5KEM28-14.pdf>

Latitude:
Geometry X:
Geometry Y:

Site: **Quantum Remediation Inc.**
Mobile System Ottawa ON K2H 9G1

Database:
ECA

Approval No: 3583-7M7RX8
Approval Date: 2009-01-28
Status: Approved
Record Type: ECA
Link Source: IDS
SWP Area Name:
Approval Type: ECA-AIR
Project Type: AIR
Address: Mobile System
Full Address:
Full PDF Link: <https://www.accessenvironment.ene.gov.on.ca/instruments/4406-6CGJ62-14.pdf>

MOE District:
City:
Longitude:
Latitude:
Geometry X:
Geometry Y:

Site: **Tomlinson Environmental Services Ltd.**
Mobile Facility Ottawa ON K1G 3N4

Database:
ECA

Approval No: 1685-A6EJ97
Approval Date: 2016-02-03
Status: Approved
Record Type: ECA
Link Source: IDS
SWP Area Name:
Approval Type: ECA-AIR
Project Type: AIR
Address: Mobile Facility
Full Address:
Full PDF Link: <https://www.accessenvironment.ene.gov.on.ca/instruments/7519-8P2K34-14.pdf>

MOE District:
City:
Longitude:
Latitude:
Geometry X:
Geometry Y:

Site: **Quantum Remediation (Ontario) Inc.**
Mobile System Ottawa ON K2H 9G1

Database:
ECA

Approval No: 7422-64ZRHQ
Approval Date: 2004-09-20
Status: Approved
Record Type: ECA
Link Source: IDS
SWP Area Name:
Approval Type: ECA-AIR
Project Type: AIR
Address: Mobile System
Full Address:
Full PDF Link: <https://www.accessenvironment.ene.gov.on.ca/instruments/7151-5UZTCN-14.pdf>

MOE District:
City:
Longitude:
Latitude:
Geometry X:
Geometry Y:

Site: **Quantum Remediation (Ontario) Inc.**
Mobile Facility Ottawa ON K2H 9G1

Database:
ECA

Approval No: 0757-5LLKWS
Approval Date: 2003-05-23
Status: Revoked and/or Replaced
Record Type: ECA
Link Source: IDS
SWP Area Name:

MOE District:
City:
Longitude:
Latitude:
Geometry X:
Geometry Y:

Approval Type: ECA-INDUSTRIAL SEWAGE WORKS
Project Type: INDUSTRIAL SEWAGE WORKS
Address: Mobile Facility
Full Address:
Full PDF Link: <https://www.accessenvironment.ene.gov.on.ca/instruments/7743-5K6LAD-14.pdf>

Site: **Quantum Remediation Inc.**
Mobile Unit Ottawa ON K2H 9G1

Database:
ECA

Approval No: 8305-6EBJRY
Approval Date: 2005-09-12
Status: Approved
Record Type: ECA
Link Source: IDS
SWP Area Name:
Approval Type: ECA-WASTE MANAGEMENT SYSTEMS
Project Type: WASTE MANAGEMENT SYSTEMS
Address: Mobile Unit
Full Address:
Full PDF Link: <https://www.accessenvironment.ene.gov.on.ca/instruments/1349-6EAP8B-14.pdf>

MOE District:
City:
Longitude:
Latitude:
Geometry X:
Geometry Y:

Site: **Quantum Remediation Inc.**
Mobile System Ottawa ON K2H 9G1

Database:
ECA

Approval No: 8125-6UUKPC
Approval Date: 2006-12-05
Status: Approved
Record Type: ECA
Link Source: IDS
SWP Area Name:
Approval Type: ECA-INDUSTRIAL SEWAGE WORKS
Project Type: INDUSTRIAL SEWAGE WORKS
Address: Mobile System
Full Address:
Full PDF Link: <https://www.accessenvironment.ene.gov.on.ca/instruments/7473-6TRJMB-14.pdf>

MOE District:
City:
Longitude:
Latitude:
Geometry X:
Geometry Y:

Site: **Hamilton Ave North Ottawa ON**

Database:
EHS

Order No: 20011212010
Status: C
Report Type: Custom Report
Report Date: 1/14/02
Date Received: 12/12/01
Previous Site Name:
Lot/Building Size:
Additional Info Ordered:

Nearest Intersection:
Municipality:
Client Prov/State: ON
Search Radius (km): 0.25
X: -75.72978
Y: 45.400477

Site: **Tomlinson Environmental Services**
All Catch Basins in the City of Ottawa Serviced by TES-Industrial Waste Division Ottawa ON K1N 1J1

Database:
GEN

Generator No: ON6691940
Status:
Approval Years: 2015
Contam. Facility: No
MHSW Facility: No
SIC Code: 562110, 562990
SIC Description: WASTE COLLECTION, ALL OTHER WASTE MANAGEMENT SERVICES

PO Box No:
Country: Canada
Choice of Contact: CO_OFFICIAL
Co Admin:
Phone No Admin:

Detail(s)

Waste Class: 251
Waste Class Desc: OIL SKIMMINGS & SLUDGES

Site: PCL Construction Canada INC
Wellington street ottawa ON L1A0A4

Database:
GEN

Generator No: ON6026033
Status: Registered
Approval Years: As of Dec 2018
Contam. Facility:
MHSW Facility:
SIC Code:
SIC Description:

PO Box No:
Country: Canada
Choice of Contact:
Co Admin:
Phone No Admin:

Detail(s)

Waste Class: 212 L
Waste Class Desc: Aliphatic solvents and residues

Site: GVT. OF CAN.-PUBLIC WORKS CANADA
PARLIAMENT HILL-EAST, WEST & CENTRE BLK & LIBRARY, WELLINGTON ST./O'CONNOR OTTAWA ON K1A 0M3

Database:
GEN

Generator No: ON0144723
Status:
Approval Years: 92,93,94,95,96,97
Contam. Facility:
MHSW Facility:
SIC Code: 8159
SIC Description: OTHER GEN. ADMIN.

PO Box No:
Country:
Choice of Contact:
Co Admin:
Phone No Admin:

Detail(s)

Waste Class: 113
Waste Class Desc: ACID WASTE - OTHER METALS

Waste Class: 146
Waste Class Desc: OTHER SPECIFIED INORGANICS

Waste Class: 148
Waste Class Desc: INORGANIC LABORATORY CHEMICALS

Waste Class: 212
Waste Class Desc: ALIPHATIC SOLVENTS

Waste Class: 213
Waste Class Desc: PETROLEUM DISTILLATES

Waste Class: 243
Waste Class Desc: PCB'S

Waste Class: 252
Waste Class Desc: WASTE OILS & LUBRICANTS

Waste Class: 263
Waste Class Desc: ORGANIC LABORATORY CHEMICALS

Site: Lot 37 Concession A ON OTTAWA RIVER NEPEAN Ottawa ON

Database:
LIMO

ECA/Instrument No: X1021
Oper Status 2016: Historic
C of A Issue Date:
C of A Issued to:
Lndfl Gas Mgmt (P):
Lndfl Gas Mgmt (F):
Lndfl Gas Mgmt (E):
Lndfl Gas Mgmt Sys:

Natural Attenuation:
Linners:
Cover Material:
Leachate Off-Site:
Leachate On Site:
Req Coll Lndfill Gas:
Lndfill Gas Coll:
Total Waste Rec:

Landfill Gas Mntr:
Leachate Coll Sys:
ERC Est Vol (m3):
ERC Volume Unit:
ERC Dt Last Det:
Landfill Type:
Source File Type: Historic and Closed Landfills
Fill Rate:
Fill Rate Unit:
Tot Fill Area (ha):
Tot Site Area (ha):
Footprint:
Tot Apprv Cap (m3):
Contam Atten Zone:
Grndwtr Mntr:
Surf Wtr Mntr:
Air Emis Monitor:
Approved Waste Type:
Client Site Name:
ERC Methodology:
Site Name:
Site Location Details: Lot 37 Concession A ON OTTAWA RIVER NEPEAN

TWR Methodology:
TWR Unit:
Tot Aprv Cap Unit:
Financial Assurance:
Last Report Year:
MOE Region:
MOE District:
Site County:
Lot:
Concession:
Latitude:
Longitude:
Easting:
Northing:
UTM Zone:
Data Source:

Service Area:
Page URL:

Ottawa

Site: Lot 37 Concession 1 ON OTTAWA RIVER NEPEAN Ottawa ON

Database:
LIMO

ECA/Instrument No: X1111
Oper Status 2016: Historic
C of A Issue Date:
C of A Issued to:
Lndfl Gas Mgmt (P):
Lndfl Gas Mgmt (F):
Lndfl Gas Mgmt (E):
Lndfl Gas Mgmt Sys:
Landfill Gas Mntr:
Leachate Coll Sys:
ERC Est Vol (m3):
ERC Volume Unit:
ERC Dt Last Det:
Landfill Type:
Source File Type: Historic and Closed Landfills
Fill Rate:
Fill Rate Unit:
Tot Fill Area (ha):
Tot Site Area (ha):
Footprint:
Tot Apprv Cap (m3):
Contam Atten Zone:
Grndwtr Mntr:
Surf Wtr Mntr:
Air Emis Monitor:
Approved Waste Type:
Client Site Name:
ERC Methodology:
Site Name:
Site Location Details: Lot 37 Concession 1 ON OTTAWA RIVER NEPEAN

Natural Attenuation:
Liners:
Cover Material:
Leachate Off-Site:
Leachate On Site:
Req Coll Lndfl Gas:
Lndfl Gas Coll:
Total Waste Rec:
TWR Methodology:
TWR Unit:
Tot Aprv Cap Unit:
Financial Assurance:
Last Report Year:
MOE Region:
MOE District:
Site County:
Lot:
Concession:
Latitude:
Longitude:
Easting:
Northing:
UTM Zone:
Data Source:

Service Area:
Page URL:

Ottawa

Site: ESSO PETROLEUM CANADA
ESSO DISTRIBUTION STATION BULK STATION OTTAWA CITY ON

Database:
SPL

Ref No: 46877
Site No:
Incident Dt: 2/21/1991
Year:
Incident Cause: CONTAINER OVERFLOW
Incident Event:
Contaminant Code:
Contaminant Name:
Contaminant Limit 1:
Contam Limit Freq 1:
Contaminant UN No 1:
Environment Impact: NOT ANTICIPATED
Nature of Impact:
Receiving Medium: LAND
Receiving Env:
MOE Response:
Dt MOE Arvl on Scn:
MOE Reported Dt: 2/21/1991
Dt Document Closed:
Incident Reason: ERROR
Site Name:
Site County/District:
Site Geo Ref Meth:
Incident Summary: ESSO DISTRIB. STATION - 50 L FURNACE OIL SPILLED TO LOADING DOCK. OV/FILL.
Contaminant Qty:

Discharger Report:
Material Group:
Health/Env Conseq:
Client Type:
Sector Type:
Agency Involved:
Nearest Watercourse:
Site Address:
Site District Office:
Site Postal Code:
Site Region:
Site Municipality: 20101
Site Lot:
Site Conc:
Northing:
Easting:
Site Geo Ref Accu:
Site Map Datum:
SAC Action Class:
Source Type:

Site: **ESSO PETROLEUM CANADA** **Database:** **SPL**
TANK TRUCK (CARGO) OTTAWA CITY ON

Ref No: 47843
Site No:
Incident Dt: 3/19/1991
Year:
Incident Cause: PIPE/HOSE LEAK
Incident Event:
Contaminant Code:
Contaminant Name:
Contaminant Limit 1:
Contam Limit Freq 1:
Contaminant UN No 1:
Environment Impact: NOT ANTICIPATED
Nature of Impact:
Receiving Medium: LAND
Receiving Env:
MOE Response:
Dt MOE Arvl on Scn:
MOE Reported Dt: 3/20/1991
Dt Document Closed:
Incident Reason: ERROR
Site Name:
Site County/District:
Site Geo Ref Meth:
Incident Summary: ESSO HOME COMFORT - TANK TRUCK SPILLED APPROX 1 L.HEATING OIL ON GROUND
Contaminant Qty:

Discharger Report:
Material Group:
Health/Env Conseq:
Client Type:
Sector Type:
Agency Involved:
Nearest Watercourse:
Site Address:
Site District Office:
Site Postal Code:
Site Region:
Site Municipality: 20101
Site Lot:
Site Conc:
Northing:
Easting:
Site Geo Ref Accu:
Site Map Datum:
SAC Action Class:
Source Type:

Site: **ESSO PETROLEUM CANADA** **Database:** **SPL**
TRANSPORT TRUCK (CARGO) OTTAWA CITY ON

Ref No: 59519
Site No:
Incident Dt: 11/7/1991
Year:
Incident Cause: PIPE/HOSE LEAK
Incident Event:
Contaminant Code:
Contaminant Name:

Discharger Report:
Material Group:
Health/Env Conseq:
Client Type:
Sector Type:
Agency Involved:
Nearest Watercourse:
Site Address:

Contaminant Limit 1:
Contam Limit Freq 1:
Contaminant UN No 1:
Environment Impact: NOT ANTICIPATED
Nature of Impact:
Receiving Medium: LAND
Receiving Env:
MOE Response:
Dt MOE Arvl on Scn:
MOE Reported Dt: 11/7/1991
Dt Document Closed:
Incident Reason: ERROR
Site Name:
Site County/District:
Site Geo Ref Meth:
Incident Summary: ESSO-3 LITRES DIESEL FUEL TO GRND UNDER LOADING RACK, COUPLING NOT CLOSED
Contaminant Qty:

Site District Office:
Site Postal Code:
Site Region:
Site Municipality: 20101
Site Lot:
Site Conc:
Northing:
Easting:
Site Geo Ref Accu:
Site Map Datum:
SAC Action Class:
Source Type:

Site: ESSO PETROLEUM CANADA
 SERVICE STATION NEPEAN CITY ON

Database:
 SPL

Ref No: 65520
Site No:
Incident Dt: 12/23/1991
Year:
Incident Cause: CONTAINER OVERFLOW
Incident Event:
Contaminant Code:
Contaminant Name:
Contaminant Limit 1:
Contam Limit Freq 1:
Contaminant UN No 1:
Environment Impact: NOT ANTICIPATED
Nature of Impact:
Receiving Medium: LAND
Receiving Env:
MOE Response:
Dt MOE Arvl on Scn:
MOE Reported Dt: 12/24/1991
Dt Document Closed:
Incident Reason: ERROR
Site Name:
Site County/District:
Site Geo Ref Meth:
Incident Summary: ESSO/TRW PETROLEUM: 30 L GASOLINE TO GROUND WHEN TANK OVERFILLED
Contaminant Qty:

Discharger Report:
Material Group:
Health/Env Conseq:
Client Type:
Sector Type:
Agency Involved:
Nearest Watercourse:
Site Address:
Site District Office:
Site Postal Code:
Site Region:
Site Municipality: 20104
Site Lot:
Site Conc:
Northing:
Easting: MCCR
Site Geo Ref Accu:
Site Map Datum:
SAC Action Class:
Source Type:

Site: Louis Bray Construction Limited<UNOFFICIAL>
 Wellington St. under the Plaza Bridge. Ottawa ON

Database:
 SPL

Ref No: 0134-7NYKZZ
Site No:
Incident Dt:
Year:
Incident Cause: Container Leak (Fuel Tank Barrels)
Incident Event:
Contaminant Code:
Contaminant Name: MUD
Contaminant Limit 1:
Contam Limit Freq 1:
Contaminant UN No 1:
Environment Impact: Not Anticipated
Nature of Impact:
Receiving Medium:
Receiving Env:
MOE Response: No Field Response
Dt MOE Arvl on Scn:

Discharger Report:
Material Group:
Health/Env Conseq:
Client Type: Other
Sector Type:
Agency Involved:
Nearest Watercourse:
Site Address:
Site District Office:
Site Postal Code:
Site Region:
Site Municipality: Ottawa
Site Lot:
Site Conc:
Northing:
Easting:
Site Geo Ref Accu:

MOE Reported Dt: 2/5/2009 **Site Map Datum:**
Dt Document Closed: **SAC Action Class:** Watercourse Spills
Incident Reason: Equipment Failure **Source Type:**
Site Name: #8 Ottawa Lock System<UNOFFICIAL>
Site County/District:
Site Geo Ref Meth:
Incident Summary: Louis Bray Const: 1ft³ drilling slurry to Ottawa Locks
Contaminant Qty: 1 ft3

Site: PRIVATE OWNER **Database:**
 LOT 36 CONC 1 CUMBERLAND ORLEANS STORAGE TANK/BARREL OTTAWA CITY ON **SPL**

Ref No: 227995 **Discharger Report:**
Site No: **Material Group:**
Incident Dt: **Health/Env Conseq:**
Year: **Client Type:**
Incident Cause: UNKNOWN **Sector Type:**
Incident Event: **Agency Involved:**
Contaminant Code: **Nearest Watercourse:**
Contaminant Name: **Site Address:**
Contaminant Limit 1: **Site District Office:**
Contam Limit Freq 1: **Site Postal Code:**
Contaminant UN No 1: **Site Region:**
Environment Impact: CONFIRMED **Site Municipality:** 20107
Nature of Impact: Soil contamination **Site Lot:**
Receiving Medium: LAND **Site Conc:**
Receiving Env: **Northing:**
MOE Response: **Easting:**
Dt MOE Arvl on Scn: **Site Geo Ref Accu:**
MOE Reported Dt: 6/12/2002 **Site Map Datum:**
Dt Document Closed: **SAC Action Class:**
Incident Reason: UNKNOWN **Source Type:**
Site Name:
Site County/District:
Site Geo Ref Meth:
Incident Summary: UNKNOWN OWNER- 100 L OF TRANSFORMER OIL TO GRD FROM DRUM.
Contaminant Qty:

Site: Proshred Iron Mountain<UNOFFICIAL> **Database:**
 Holland Street just north of Scott Street, Ottawa<UNOFFICIAL> Ottawa ON **SPL**

Ref No: 5260-6B5Q5X **Discharger Report:** 0
Site No: **Material Group:** Oil
Incident Dt: 4/4/2005 **Health/Env Conseq:**
Year: **Client Type:**
Incident Cause: Pipe Or Hose Leak **Sector Type:** Other Motor Vehicle
Incident Event: **Agency Involved:**
Contaminant Code: **Nearest Watercourse:**
Contaminant Name: HYDRAULIC OIL **Site Address:**
Contaminant Limit 1: **Site District Office:** Ottawa
Contam Limit Freq 1: **Site Postal Code:**
Contaminant UN No 1: **Site Region:**
Environment Impact: Not Anticipated **Site Municipality:** Ottawa
Nature of Impact: Surface Water Pollution **Site Lot:**
Receiving Medium: Water **Site Conc:**
Receiving Env: **Northing:**
MOE Response: **Easting:**
Dt MOE Arvl on Scn: **Site Geo Ref Accu:**
MOE Reported Dt: 4/4/2005 **Site Map Datum:**
Dt Document Closed: **SAC Action Class:** Spill to Land
Incident Reason: Equipment Failure - Malfunction of system components **Source Type:**
Site Name: Holland Street just north of Scott Street, Ottawa<UNOFFICIAL>
Site County/District:
Site Geo Ref Meth:
Incident Summary: Proshred: hydraulic oil to road/CB
Contaminant Qty:

Site: IMPERIAL OIL
TANK TRUCK (CARGO) NEPEAN CITY ON

Database:
SPL

Ref No: 35439
Site No:
Incident Dt: 5/29/1990
Year:
Incident Cause: CONTAINER OVERFLOW
Incident Event:
Contaminant Code:
Contaminant Name:
Contaminant Limit 1:
Contam Limit Freq 1:
Contaminant UN No 1:
Environment Impact: NOT ANTICIPATED
Nature of Impact:
Receiving Medium: LAND
Receiving Env:
MOE Response:
Dt MOE Arvl on Scn:
MOE Reported Dt: 5/29/1990
Dt Document Closed:
Incident Reason: ERROR
Site Name:
Site County/District:
Site Geo Ref Meth:
Incident Summary: IMPERIAL OIL - 10 L GASO- LINE TO CONCRETE. CLEAN UP COMPLETED.
Contaminant Qty:

Discharger Report:
Material Group:
Health/Env Conseq:
Client Type:
Sector Type:
Agency Involved:
Nearest Watercourse:
Site Address:
Site District Office:
Site Postal Code:
Site Region:
Site Municipality: 20104
Site Lot:
Site Conc:
Northing:
Easting:
Site Geo Ref Accu:
Site Map Datum:
SAC Action Class:
Source Type:

Site: O.C. TRANSP
PARKDALE ROAD (BETWEEN HOLLAND AND WELLINGTON) OTTAWA SITE 1500 ST. LAURENT BOULEVARD
OTTAWA CITY ON

Database:
SPL

Ref No: 110312
Site No:
Incident Dt: 2/23/1995
Year:
Incident Cause: VALVE/FITTING LEAK OR FAILURE
Incident Event:
Contaminant Code:
Contaminant Name:
Contaminant Limit 1:
Contam Limit Freq 1:
Contaminant UN No 1:
Environment Impact: NOT ANTICIPATED
Nature of Impact:
Receiving Medium: LAND
Receiving Env:
MOE Response:
Dt MOE Arvl on Scn:
MOE Reported Dt: 2/23/1995
Dt Document Closed:
Incident Reason: EQUIPMENT FAILURE
Site Name:
Site County/District:
Site Geo Ref Meth:
Incident Summary: O.C. TRANSP BUS: 20 L TRANSMISSION OIL TO ROAD-WAY; CLEANED UP: WORKS
Contaminant Qty:

Discharger Report:
Material Group:
Health/Env Conseq:
Client Type:
Sector Type:
Agency Involved:
Nearest Watercourse:
Site Address:
Site District Office:
Site Postal Code:
Site Region:
Site Municipality: 20101
Site Lot:
Site Conc:
Northing:
Easting: WORKS
Site Geo Ref Accu:
Site Map Datum:
SAC Action Class:
Source Type:

Site: Tomlinson Environmental Services Ltd.
Ottawa ON

Database:
SPL

Ref No: 0701-9KKJ43
Site No: NA
Discharger Report:
Material Group:

Incident Dt: 2014/05/29
Year:
Incident Cause: Unknown / N/A
Incident Event:
Contaminant Code: 15
Contaminant Name: OIL (PETROLEUM BASED, NOT SPECIFIED)
Contaminant Limit 1:
Contam Limit Freq 1:
Contaminant UN No 1:
Environment Impact: Not Anticipated
Nature of Impact: Other Impact(s); Soil Contamination
Receiving Medium:
Receiving Env:
MOE Response: No Field Response
Dt MOE Arvl on Scn:
MOE Reported Dt: 2014/05/29
Dt Document Closed: 2014/11/07
Incident Reason: Unknown / N/A
Site Name: 5555 power Road<UNOFFICIAL>
Site County/District:
Site Geo Ref Meth:
Incident Summary: Tomlinson Env: 100L oily water to lot, clnd
Contaminant Qty: 100 L

Health/Env Conseq:
Client Type:
Sector Type: Unknown / N/A
Agency Involved:
Nearest Watercourse:
Site Address:
Site District Office:
Site Postal Code:
Site Region:
Site Municipality: Ottawa
Site Lot:
Site Conc:
Northing:
Easting:
Site Geo Ref Accu:
Site Map Datum:
SAC Action Class: Land Spills
Source Type:

Site: **ESSO PETROLEUM CANADA**
BULK STATION OTTAWA CITY ON

Database:
SPL

Ref No: 155190
Site No:
Incident Dt: 5/1/1998
Year:
Incident Cause: OTHER CAUSE (N.O.S.)
Incident Event:
Contaminant Code:
Contaminant Name:
Contaminant Limit 1:
Contam Limit Freq 1:
Contaminant UN No 1:
Environment Impact: NOT ANTICIPATED
Nature of Impact:
Receiving Medium: LAND
Receiving Env:
MOE Response:
Dt MOE Arvl on Scn:
MOE Reported Dt: 5/1/1998
Dt Document Closed:
Incident Reason: NEGLIGENCE (APPARENT)
Site Name:
Site County/District:
Site Geo Ref Meth:
Incident Summary: ESSO-156 L DIESEL TO LOT,LOADING ARM NOT IN TRUCKSCOMPARTMENT,PUMP STARTED.
Contaminant Qty:

Discharger Report:
Material Group:
Health/Env Conseq:
Client Type:
Sector Type:
Agency Involved:
Nearest Watercourse:
Site Address:
Site District Office:
Site Postal Code:
Site Region:
Site Municipality: 20101
Site Lot:
Site Conc:
Northing:
Easting:
Site Geo Ref Accu:
Site Map Datum:
SAC Action Class:
Source Type:

Site: **Esso Petroleum Canada, A Division of Imperial Oil Limited**
Nepean Ottawa ON

Database:
SPL

Ref No: 0874-78WNRU
Site No:
Incident Dt:
Year:
Incident Cause: Pipe Or Hose Leak
Incident Event:
Contaminant Code: 13
Contaminant Name: DIESEL FUEL
Contaminant Limit 1:
Contam Limit Freq 1:
Contaminant UN No 1:

Discharger Report:
Material Group: Oil
Health/Env Conseq:
Client Type:
Sector Type: Tank Truck
Agency Involved:
Nearest Watercourse:
Site Address:
Site District Office:
Site Postal Code:
Site Region:

Environment Impact:	Confirmed	Site Municipality:	Ottawa
Nature of Impact:	soil contamination	Site Lot:	
Receiving Medium:	Land	Site Conc:	
Receiving Env:		Northing:	
MOE Response:	No Field Response	Easting:	
Dt MOE Arvl on Scn:		Site Geo Ref Accu:	
MOE Reported Dt:	11/13/2007	Site Map Datum:	
Dt Document Closed:	11/16/2007	SAC Action Class:	
Incident Reason:	Equipment Failure	Source Type:	
Site Name:	1961 Merivale Rd<UNOFFICIAL>		
Site County/District:			
Site Geo Ref Meth:			
Incident Summary:	Errentom Tanklines - 8L diesel to grd		
Contaminant Qty:	8 L		

Site: Tomlinson Environmental Services Ltd.
Carp Ottawa ON K0A 1L0

Database:
WDS

Approval No:	A461010	Total Area (ha):	
Mob Unit Cert No:		Landfill Cap (m³):	
EBR Registry No:		Transfer Area (ha):	
Status:	Revoked and/or Replaced	Transfer Cap (m³):	
Facility Type:		Transfer Cert No:	
Record Type:	ECA	Inciner. Area (ha):	
Link Source:	IDS	Inciner. Cap (t):	
Project Type:	WASTE DISPOSAL SITES	Process Area (m³):	
Application Status:		Process Cap (m³/d):	
Issue Date:	2011-02-02	Process Vol (m³):	
Input Date:		Process Feed (m³):	
Date Received:		Site Concession:	
Est Closure Date:		Site Region/County:	Mississippi Valley
Mobile Capacity:		SWP Area Name:	Ottawa
Mobile Units:		MOE District:	
Mobile Description:		District Office:	
Prop City:		Latitude:	
Prop Postal:		Longitude:	
Prop Phone:		Geometry X:	
Serial Link:		Geometry Y:	
Approval Type:	ECA-WASTE DISPOSAL SITES		
Proponent:			
Prop Address:			
Proponent County/District:			
Full Address:	Carp		
Site Lot:			
Waste Class Code:			
Waste Class:			
Waste Type:			
Waste Type Other:			
Waste Description:			
Landfill Monitoring:			
Landfill Ctrl Type:			
Site Closing Description:			
Project Description:			
Municipalities Served:			
Approval Description:			
Other Approvals/Permits:			
PDF URL:			

Site: lot 36 ON

Database:
WWIS

Well ID:	1521191	Data Entry Status:	
Construction Date:		Data Src:	1
Primary Water Use:	Domestic	Date Received:	2/6/1987
Sec. Water Use:		Selected Flag:	Yes
Final Well Status:	Water Supply	Abandonment Rec:	
Water Type:		Contractor:	1558

Casing Material:
Audit No: 04514
Tag:
Construction Method:
Elevation (m):
Elevation Reliability:
Depth to Bedrock:
Well Depth:
Overburden/Bedrock:
Pump Rate:
Static Water Level:
Flowing (Y/N):
Flow Rate:
Clear/Cloudy:

Form Version: 1
Owner:
Street Name:
County: OTTAWA-CARLETON
Municipality: NEPEAN TOWNSHIP
Site Info:
Lot: 036
Concession:
Concession Name:
Easting NAD83:
Northing NAD83:
Zone:
UTM Reliability:

Bore Hole Information

Bore Hole ID: 10043027
DP2BR: 68
Spatial Status:
Code OB: r
Code OB Desc: Bedrock
Open Hole:
Cluster Kind:
Date Completed: 11/7/1986
Remarks:
Elevrc Desc:
Location Source Date:
Improvement Location Source:
Improvement Location Method:
Source Revision Comment:
Supplier Comment:

Elevation:
Elevrc:
Zone: 18
East83:
North83:
Org CS:
UTMRC: 9
UTMRC Desc: unknown UTM
Location Method: na

Overburden and Bedrock
Materials Interval

Formation ID: 931047137
Layer: 3
Color: 6
General Color: BROWN
Mat1: 28
Most Common Material: SAND
Mat2: 11
Other Materials: GRAVEL
Mat3: 13
Other Materials: BOULDERS
Formation Top Depth: 39
Formation End Depth: 68
Formation End Depth UOM: ft

Overburden and Bedrock
Materials Interval

Formation ID: 931047135
Layer: 1
Color: 6
General Color: BROWN
Mat1: 28
Most Common Material: SAND
Mat2: 01
Other Materials: FILL
Mat3: 12
Other Materials: STONES
Formation Top Depth: 0
Formation End Depth: 3
Formation End Depth UOM: ft

**Overburden and Bedrock
Materials Interval**

Formation ID: 931047138
Layer: 4
Color: 2
General Color: GREY
Mat1: 15
Most Common Material: LIMESTONE
Mat2:
Other Materials:
Mat3:
Other Materials:
Formation Top Depth: 68
Formation End Depth: 200
Formation End Depth UOM: ft

**Overburden and Bedrock
Materials Interval**

Formation ID: 931047136
Layer: 2
Color: 6
General Color: BROWN
Mat1: 14
Most Common Material: HARDPAN
Mat2: 13
Other Materials: BOULDERS
Mat3:
Other Materials:
Formation Top Depth: 3
Formation End Depth: 39
Formation End Depth UOM: ft

**Method of Construction & Well
Use**

Method Construction ID:
Method Construction Code: 5
Method Construction: Air Percussion
Other Method Construction:

Pipe Information

Pipe ID: 10591597
Casing No: 1
Comment:
Alt Name:

Construction Record - Casing

Casing ID: 930075109
Layer: 2
Material: 4
Open Hole or Material: OPEN HOLE
Depth From:
Depth To: 200
Casing Diameter: 6
Casing Diameter UOM: inch
Casing Depth UOM: ft

Construction Record - Casing

Casing ID: 930075108
Layer: 1

Material: 1
Open Hole or Material: STEEL
Depth From:
Depth To: 71
Casing Diameter: 6
Casing Diameter UOM: inch
Casing Depth UOM: ft

Results of Well Yield Testing

Pump Test ID: 991521191
Pump Set At:
Static Level: 15
Final Level After Pumping: 85
Recommended Pump Depth: 85
Pumping Rate: 3
Flowing Rate:
Recommended Pump Rate: 3
Levels UOM: ft
Rate UOM: GPM
Water State After Test Code: 1
Water State After Test: CLEAR
Pumping Test Method: 1
Pumping Duration HR: 1
Pumping Duration MIN: 0
Flowing: N

Draw Down & Recovery

Pump Test Detail ID: 934651137
Test Type: Draw Down
Test Duration: 45
Test Level: 85
Test Level UOM: ft

Draw Down & Recovery

Pump Test Detail ID: 934105890
Test Type: Draw Down
Test Duration: 15
Test Level: 85
Test Level UOM: ft

Draw Down & Recovery

Pump Test Detail ID: 934908366
Test Type: Draw Down
Test Duration: 60
Test Level: 85
Test Level UOM: ft

Draw Down & Recovery

Pump Test Detail ID: 934389009
Test Type: Draw Down
Test Duration: 30
Test Level: 85
Test Level UOM: ft

Water Details

Water ID: 933478679
Layer: 1
Kind Code: 1
Kind: FRESH

Water Found Depth: 193
Water Found Depth UOM: ft

Site:
lot 37 con 1 OTTAWA ON

Database:
WWIS

Well ID: 1536437
Construction Date:
Primary Water Use:
Sec. Water Use:
Final Well Status: Abandoned-Other
Water Type:
Casing Material:
Audit No: Z45516
Tag:
Construction Method:
Elevation (m):
Elevation Reliability:
Depth to Bedrock:
Well Depth:
Overburden/Bedrock:
Pump Rate:
Static Water Level:
Flowing (Y/N):
Flow Rate:
Clear/Cloudy:

Data Entry Status:
Data Src:
Date Received: 7/5/2006
Selected Flag: Yes
Abandonment Rec: Yes
Contractor: 6894
Form Version: 3
Owner:
Street Name: ST. FRANCIS ST
County: OTTAWA-CARLETON
Municipality: 15000
Site Info:
Lot: 037
Concession: 01
Concession Name:
Easting NAD83:
Northing NAD83:
Zone:
UTM Reliability:

Bore Hole Information

Bore Hole ID: 11550503
DP2BR:
Spatial Status:
Code OB: _
Code OB Desc: No formation data
Open Hole:
Cluster Kind:
Date Completed: 6/14/2006
Remarks:
Elevrc Desc:
Location Source Date:
Improvement Location Source:
Improvement Location Method:
Source Revision Comment:
Supplier Comment:

Elevation:
Elevrc:
Zone:
East83:
North83:
Org CS:
UTMRC: 9
UTMRC Desc: unknown UTM
Location Method: na

Annular Space/Abandonment Sealing Record

Plug ID: 933295277
Layer: 1
Plug From: 0
Plug To: 29
Plug Depth UOM: m

Pipe Information

Pipe ID: 11560110
Casing No: 1
Comment:
Alt Name:

Hole Diameter

Hole ID: 11681212
Diameter: 20
Depth From: 0

Depth To: 29
Hole Depth UOM: m
Hole Diameter UOM: cm

Site:
lot 37 ON

Database:
WWIS

Well ID: 1522817
Construction Date:
Primary Water Use: Domestic
Sec. Water Use:
Final Well Status: Water Supply
Water Type:
Casing Material:
Audit No: 18416
Tag:
Construction Method:
Elevation (m):
Elevation Reliability:
Depth to Bedrock:
Well Depth:
Overburden/Bedrock:
Pump Rate:
Static Water Level:
Flowing (Y/N):
Flow Rate:
Clear/Cloudy:

Data Entry Status:
Data Src: 1
Date Received: 10/26/1988
Selected Flag: Yes
Abandonment Rec:
Contractor: 3644
Form Version: 1
Owner:
Street Name:
County: OTTAWA-CARLETON
Municipality: NEPEAN TOWNSHIP
Site Info:
Lot: 037
Concession:
Concession Name:
Easting NAD83:
Northing NAD83:
Zone:
UTM Reliability:

Bore Hole Information

Bore Hole ID: 10044624
DP2BR: 70
Spatial Status:
Code OB: r
Code OB Desc: Bedrock
Open Hole:
Cluster Kind:
Date Completed: 6/21/1988
Remarks:
Elevrc Desc:
Location Source Date:
Improvement Location Source:
Improvement Location Method:
Source Revision Comment:
Supplier Comment:

Elevation:
Elevrc:
Zone: 18
East83:
North83:
Org CS:
UTMRC: 9
UTMRC Desc: unknown UTM
Location Method: na

Overburden and Bedrock
Materials Interval

Formation ID: 931052668
Layer: 1
Color: 2
General Color: GREY
Mat1: 05
Most Common Material: CLAY
Mat2: 12
Other Materials: STONES
Mat3:
Other Materials:
Formation Top Depth: 0
Formation End Depth: 30
Formation End Depth UOM: ft

Overburden and Bedrock
Materials Interval

Formation ID: 931052670

Layer: 3
Color: 2
General Color: GREY
Mat1: 15
Most Common Material: LIMESTONE
Mat2:
Other Materials:
Mat3:
Other Materials:
Formation Top Depth: 70
Formation End Depth: 143
Formation End Depth UOM: ft

**Overburden and Bedrock
Materials Interval**

Formation ID: 931052669
Layer: 2
Color: 2
General Color: GREY
Mat1: 14
Most Common Material: HARDPAN
Mat2: 11
Other Materials: GRAVEL
Mat3:
Other Materials:
Formation Top Depth: 30
Formation End Depth: 70
Formation End Depth UOM: ft

**Method of Construction & Well
Use**

Method Construction ID:
Method Construction Code: 5
Method Construction: Air Percussion
Other Method Construction:

Pipe Information

Pipe ID: 10593194
Casing No: 1
Comment:
Alt Name:

Construction Record - Casing

Casing ID: 930078057
Layer: 2
Material: 4
Open Hole or Material: OPEN HOLE
Depth From:
Depth To: 143
Casing Diameter: 6
Casing Diameter UOM: inch
Casing Depth UOM: ft

Construction Record - Casing

Casing ID: 930078056
Layer: 1
Material: 1
Open Hole or Material: STEEL
Depth From:
Depth To: 73
Casing Diameter: 6

Casing Diameter UOM: inch
Casing Depth UOM: ft

Results of Well Yield Testing

Pump Test ID: 991522817
Pump Set At:
Static Level: 10
Final Level After Pumping: 70
Recommended Pump Depth: 70
Pumping Rate: 15
Flowing Rate:
Recommended Pump Rate: 12
Levels UOM: ft
Rate UOM: GPM
Water State After Test Code: 2
Water State After Test: CLOUDY
Pumping Test Method: 1
Pumping Duration HR: 1
Pumping Duration MIN: 0
Flowing: N

Draw Down & Recovery

Pump Test Detail ID: 934647963
Test Type:
Test Duration: 45
Test Level: 70
Test Level UOM: ft

Draw Down & Recovery

Pump Test Detail ID: 934905171
Test Type:
Test Duration: 60
Test Level: 70
Test Level UOM: ft

Draw Down & Recovery

Pump Test Detail ID: 934111557
Test Type:
Test Duration: 15
Test Level: 70
Test Level UOM: ft

Draw Down & Recovery

Pump Test Detail ID: 934386980
Test Type:
Test Duration: 30
Test Level: 70
Test Level UOM: ft

Water Details

Water ID: 933480848
Layer: 1
Kind Code: 1
Kind: FRESH
Water Found Depth: 80
Water Found Depth UOM: ft

Water Details

Water ID: 933480849
Layer: 2
Kind Code: 1
Kind: FRESH
Water Found Depth: 139
Water Found Depth UOM: ft

Appendix: Database Descriptions

Environmental Risk Information Services (ERIS) can search the following databases. The extent of historical information varies with each database and current information is determined by what is publicly available to ERIS at the time of update. **Note:** Databases denoted with " * " indicates that the database will no longer be updated. See the individual database description for more information.

Abandoned Aggregate Inventory:

Provincial

[AAGR](#)

The MAAP Program maintains a database of abandoned pits and quarries. Please note that the database is only referenced by lot and concession and city/town location. The database provides information regarding the location, type, size, land use, status and general comments.*

Government Publication Date: Sept 2002*

Aggregate Inventory:

Provincial

[AGR](#)

The Ontario Ministry of Natural Resources maintains a database of all active pits and quarries. The database provides information regarding the registered owner/operator, location name, operation type, approval type, and maximum annual tonnage.

Government Publication Date: Up to Sep 2019

Abandoned Mine Information System:

Provincial

[AMIS](#)

The Abandoned Mines Information System contains data on known abandoned and inactive mines located on both Crown and privately held lands. The information was provided by the Ministry of Northern Development and Mines (MNDM), with the following disclaimer: "the database provided has been compiled from various sources, and the Ministry of Northern Development and Mines makes no representation and takes no responsibility that such information is accurate, current or complete". Reported information includes official mine name, status, background information, mine start/end date, primary commodity, mine features, hazards and remediation.

Government Publication Date: 1800-Oct 2018

Anderson's Waste Disposal Sites:

Private

[ANDR](#)

The information provided in this database was collected by examining various historical documents which aimed to characterize the likely position of former waste disposal sites from 1860 to present. The research initiative behind the creation of this database was to identify those sites that are missing from the Ontario MOE Waste Disposal Site Inventory, as well as to provide revisions and corrections to the positions and descriptions of sites currently listed in the MOE inventory. In addition to historic waste disposal facilities, the database also identifies certain auto wreckers and scrap yards that have been extrapolated from documentary sources. Please note that the data is not warranted to be complete, exhaustive or authoritative. The information was collected for research purposes only.

Government Publication Date: 1860s-Present

Aboveground Storage Tanks:

Provincial

[AST](#)

Historical listing of aboveground storage tanks made available by the Department of Natural Resources and Forestry. Includes tanks used to hold water or petroleum. This dataset has been retired as of September 25, 2014 and will no longer be updated.

Government Publication Date: May 31, 2014

Automobile Wrecking & Supplies:

Private

[AUWR](#)

This database provides an inventory of known locations that are involved in the scrap metal, automobile wrecking/recycling, and automobile parts & supplies industry. Information is provided on the company name, location and business type.

Government Publication Date: 1999-Jan 31, 2020

Borehole:

Provincial

[BORE](#)

A borehole is the generalized term for any narrow shaft drilled in the ground, either vertically or horizontally. The information here includes geotechnical investigations or environmental site assessments, mineral exploration, or as a pilot hole for installing piers or underground utilities. Information is from many sources such as the Ministry of Transportation (MTO) boreholes from engineering reports and projects from the 1950 to 1990's in Southern Ontario. Boreholes from the Ontario Geological Survey (OGS) including The Urban Geology Analysis Information System (UGAIS) and the York Peel Durham Toronto (YPDT) database of the Conservation Authority Moraine Coalition. This database will include fields such as location, stratigraphy, depth, elevation, year drilled, etc. For all water well data or oil and gas well data for Ontario please refer to WWIS and OOGW.

Government Publication Date: 1875-Jul 2018

Certificates of Approval:

Provincial CA

This database contains the following types of approvals: Air & Noise, Industrial Sewage, Municipal & Private Sewage, Waste Management Systems and Renewable Energy Approvals. The MOE in Ontario states that any facility that releases emissions to the atmosphere, discharges contaminants to ground or surface water, provides potable water supplies, or stores, transports or disposes of waste, must have a Certificate of Approval before it can operate lawfully. Fields include approval number, business name, address, approval date, approval type and status. This database will no longer be updated, as CofA's have been replaced by either Environmental Activity and Sector Registry (EASR) or Environmental Compliance Approval (ECA). Please refer to those individual databases for any information after Oct.31, 2011.

Government Publication Date: 1985-Oct 30, 2011*

Dry Cleaning Facilities:

Federal CDRY

List of dry cleaning facilities made available by Environment and Climate Change Canada. Environment and Climate Change Canada's Tetrachloroethylene (Use in Dry Cleaning and Reporting Requirements) Regulations (SOR/2003-79) are intended to reduce releases of tetrachloroethylene to the environment from dry cleaning facilities.

Government Publication Date: Jan 2004-Dec 2017

Commercial Fuel Oil Tanks:

Provincial CFOT

Locations of commercial underground fuel oil tanks. This is not a comprehensive or complete inventory of commercial fuel tanks in the province; this listing is a copy of records of registered commercial underground fuel oil tanks obtained under Access to Public Information.

Note that the following types of tanks do not require registration: waste oil tanks in apartments, office buildings, residences, etc.; aboveground gas or diesel tanks. Records are not verified for accuracy or completeness.

Government Publication Date: Feb 28, 2017

Chemical Register:

Private CHEM

This database includes information from both a one time study conducted in 1992 and private source and is a listing of facilities that manufacture or distribute chemicals. The production of these chemical substances may involve one or more chemical reactions and/or chemical separation processes (i.e. fractionation, solvent extraction, crystallization, etc.).

Government Publication Date: 1999-Jan 31, 2020

Compressed Natural Gas Stations:

Private CNG

Canada has a network of public access compressed natural gas (CNG) refuelling stations. These stations dispense natural gas in compressed form at 3,000 pounds per square inch (psi), the pressure which is allowed within the current Canadian codes and standards. The majority of natural gas refuelling is located at existing retail gasoline that have a separate refuelling island for natural gas. This list of stations is made available by the Canadian Natural Gas Vehicle Alliance.

Government Publication Date: Dec 2012 - Feb 2020

Inventory of Coal Gasification Plants and Coal Tar Sites:

Provincial COAL

This inventory includes both the "Inventory of Coal Gasification Plant Waste Sites in Ontario-April 1987" and the Inventory of Industrial Sites Producing or Using Coal Tar and Related Tars in Ontario-November 1988) collected by the MOE. It identifies industrial sites that produced and continue to produce or use coal tar and other related tars. Detailed information is available and includes: facility type, size, land use, information on adjoining properties, soil condition, site operators/occupants, site description, potential environmental impacts and historic maps available. This was a one-time inventory.*

Government Publication Date: Apr 1987 and Nov 1988*

Compliance and Convictions:

Provincial CONV

This database summarizes the fines and convictions handed down by the Ontario courts beginning in 1989. Companies and individuals named here have been found guilty of environmental offenses in Ontario courts of law.

Government Publication Date: 1989-Dec 2019

Certificates of Property Use:

Provincial CPU

This is a subset taken from Ontario's Environmental Registry (EBR) database. It will include all CPU's on the registry such as (EPA s. 168.6) - Certificate of Property Use.

Government Publication Date: 1994-Apr 30, 2020

Drill Hole Database:

Provincial DRL

The Ontario Drill Hole Database contains information on more than 113,000 percussion, overburden, sonic and diamond drill holes from assessment files on record with the department of Mines and Minerals. Please note that limited data is available for southern Ontario, as it was the last area to be completed. The database was created when surveys submitted to the Ministry were converted in the Assessment File Research Image Database (AFRI) project. However, the degree of accuracy (coordinates) as to the exact location of drill holes is dependent upon the source document submitted to the MNDM. Levels of accuracy used to locate holes are: centering on the mining claim; a sketch of the mining claim; a 1:50,000 map; a detailed company map; or from submitted a "Report of Work".

Government Publication Date: 1886 - Sep 2019

Environmental Activity and Sector Registry:

Provincial [EASR](#)

On October 31, 2011, a smarter, faster environmental approvals system came into effect in Ontario. The EASR allows businesses to register certain activities with the ministry, rather than apply for an approval. The registry is available for common systems and processes, to which preset rules of operation can be applied. The EASR is currently available for: heating systems, standby power systems and automotive refinishing. Businesses whose activities aren't subject to the EASR may apply for an ECA (Environmental Compliance Approval), Please see our ECA database.

Government Publication Date: Oct 2011-Apr 30, 2020

Environmental Registry:

Provincial [EBR](#)

The Environmental Registry lists proposals, decisions and exceptions regarding policies, Acts, instruments, or regulations that could significantly affect the environment. Through the Registry, thirteen provincial ministries notify the public of upcoming proposals and invite their comments. For example, if a local business is requesting a permit, license, or certificate of approval to release substances into the air or water; these are notified on the registry. Data includes: Approval for discharge into the natural environment other than water (i.e. Air) - EPA s. 9, Approval for sewage works - OWRA s. 53(1), and EPA s. 27 - Approval for a waste disposal site. For information regarding Permit to Take Water (PTTW), Certificate of Property Use (CPU) and (ORD) Orders please refer to those individual databases.

Government Publication Date: 1994-Apr 30, 2020

Environmental Compliance Approval:

Provincial [ECA](#)

On October 31, 2011, a smarter, faster environmental approvals system came into effect in Ontario. In the past, a business had to apply for multiple approvals (known as certificates of approval) for individual processes and pieces of equipment. Today, a business either registers itself, or applies for a single approval, depending on the types of activities it conducts. Businesses whose activities aren't subject to the EASR may apply for an ECA. A single ECA addresses all of a business's emissions, discharges and wastes. Separate approvals for air, noise and waste are no longer required. This database will also include Renewable Energy Approvals. For certificates of approval prior to Nov 1st, 2011, please refer to the CA database. For all Waste Disposal Sites please refer to the WDS database.

Government Publication Date: Oct 2011-Apr 30, 2020

Environmental Effects Monitoring:

Federal [EEM](#)

The Environmental Effects Monitoring program assesses the effects of effluent from industrial or other sources on fish, fish habitat and human usage of fisheries resources. Since 1992, pulp and paper mills have been required to conduct EEM studies under the Pulp and Paper Effluent Regulations. This database provides information on the mill name, geographical location and sub-lethal toxicity data.

Government Publication Date: 1992-2007*

ERIS Historical Searches:

Private [EHS](#)

ERIS has compiled a database of all environmental risk reports completed since March 1999. Available fields for this database include: site location, date of report, type of report, and search radius. As per all other databases, the ERIS database can be referenced on both the map and "Statistical Profile" page.

Government Publication Date: 1999-Jan 31, 2020

Environmental Issues Inventory System:

Federal [EIS](#)

The Environmental Issues Inventory System was developed through the implementation of the Environmental Issues and Remediation Plan. This plan was established to determine the location and severity of contaminated sites on inhabited First Nation reserves, and where necessary, to remediate those that posed a risk to health and safety; and to prevent future environmental problems. The EIS provides information on the reserve under investigation, inventory number, name of site, environmental issue, site action (Remediation, Site Assessment), and date investigation completed.

Government Publication Date: 1992-2001*

Emergency Management Historical Event:

Provincial [EMHE](#)

List of locations of historical occurrences of emergency events, including those assigned to the Ministry of Natural Resources by Order-In-Council (OIC) under the Emergency Management and Civil Protection Act, as well as events where MNR provided requested emergency response assistance. Many of these events will have involved community evacuations, significant structural loss, and/or involvement of MNR emergency response staff. These events fall into one of ten (10) type categories: Dam Failure; Drought / Low Water; Erosion; Flood; Forest Fire; Soil and Bedrock Instability; Petroleum Resource Center Event, EMO Requested Assistance, Continuity of Operations Event, Other Requested Assistance. EMHE record details are reproduced by ERIS under License with the Ontario Ministry of Natural Resources © Queen's Printer for Ontario, 2017.

Government Publication Date: Dec 31, 2016

Environmental Penalty Annual Report:

Provincial [EPAR](#)

This database contains data from Ontario's annual environmental penalty report published by the Ministry of the Environment and Climate Change. These reports provide information on environmental penalties for land or water violations issued to companies in one of the nine industrial sectors covered by the Municipal Industrial Strategy for Abatement (MISA) regulations.

Government Publication Date: Jan 1, 2011 - Dec 31, 2019

List of Expired Fuels Safety Facilities:

Provincial EXP

List of facilities and tanks for which there was once a fuel registration. This is not a comprehensive or complete inventory of expired tanks/tank facilities in the province; this listing is a copy of previously registered tanks and facilities obtained under Access to Public Information. Includes private fuel outlets, bulk plants, fuel oil tanks, gasoline stations, marinas, propane filling stations, liquid fuel tanks, piping systems, etc; includes tanks which have been removed from the ground.

Notes: registration was not required for private fuel underground/aboveground storage tanks prior to January 1990, nor for furnace oil tanks prior to May 1, 2002; registration is not required for waste oil tanks in apartments, office buildings, residences, etc., or aboveground gas or diesel tanks. Records are not verified for accuracy or completeness.

Government Publication Date: Feb 28, 2017

Federal Convictions:

Federal FCON

Environment Canada maintains a database referred to as the "Environmental Registry" that details prosecutions under the Canadian Environmental Protection Act (CEPA) and the Fisheries Act (FA). Information is provided on the company name, location, charge date, offence and penalty.

Government Publication Date: 1988-Jun 2007*

Contaminated Sites on Federal Land:

Federal FCS

The Federal Contaminated Sites Inventory includes information on known federal contaminated sites under the custodianship of departments, agencies and consolidated Crown corporations as well as those that are being or have been investigated to determine whether they have contamination arising from past use that could pose a risk to human health or the environment. The inventory also includes non-federal contaminated sites for which the Government of Canada has accepted some or all financial responsibility. It does not include sites where contamination has been caused by, and which are under the control of, enterprise Crown corporations, private individuals, firms or other levels of government. Includes fire training sites and sites at which Per- and Polyfluoroalkyl Substances (PFAS) are a concern.

Government Publication Date: Jun 2000-Apr 2020

Fisheries & Oceans Fuel Tanks:

Federal FOFT

Fisheries & Oceans Canada maintains an inventory of aboveground & underground fuel storage tanks located on Fisheries & Oceans property or controlled by DFO. Our inventory provides information on the site name, location, tank owner, tank operator, facility type, storage tank location, tank contents & capacity, and date of tank installation.

Government Publication Date: 1964-Sep 2019

Federal Identification Registry for Storage Tank Systems (FIRSTS):

Federal FRST

A list of federally regulated Storage tanks from the Federal Identification Registry for Storage Tank Systems (FIRSTS). FIRSTS is Environment and Climate Change Canada's database of storage tank systems subject to the Storage Tank for Petroleum Products and Allied Petroleum Products Regulations. The main objective of the Regulations is to prevent soil and groundwater contamination from storage tank systems located on federal and aboriginal lands. Storage tank systems that do not have a valid identification number displayed in a readily visible location on or near the storage tank system may be refused product delivery.

Government Publication Date: May 31, 2018

Fuel Storage Tank:

Provincial FST

List of registered private and retail fuel storage tanks. This is not a comprehensive or complete inventory of private and retail fuel storage tanks in the province; this listing is a copy of registered private and retail fuel storage tanks, obtained under Access to Public Information.

Notes: registration was not required for private fuel underground/aboveground storage tanks prior to January 1990, nor for furnace oil tanks prior to May 1, 2002; registration is not required for waste oil tanks in apartments, office buildings, residences, etc., or aboveground gas or diesel tanks. Records are not verified for accuracy or completeness.

Government Publication Date: Feb 28, 2017

Fuel Storage Tank - Historic:

Provincial FSTH

The Fuels Safety Branch of the Ontario Ministry of Consumer and Commercial Relations maintained a database of all registered private fuel storage tanks. Public records of private fuel storage tanks are only available since the registration became effective in September 1989. This information is now collected by the Technical Standards and Safety Authority.

Government Publication Date: Pre-Jan 2010*

Ontario Regulation 347 Waste Generators Summary:

Provincial GEN

Regulation 347 of the Ontario EPA defines a waste generation site as any site, equipment and/or operation involved in the production, collection, handling and/or storage of regulated wastes. A generator of regulated waste is required to register the waste generation site and each waste produced, collected, handled, or stored at the site. This database contains the registration number, company name and address of registered generators including the types of hazardous wastes generated. It includes data on waste generating facilities such as: drycleaners, waste treatment and disposal facilities, machine shops, electric power distribution etc. This information is a summary of all years from 1986 including the most currently available data. Some records may contain, within the company name, the phrase "See & Use..." followed by a series of letters and numbers. This occurs when one company is amalgamated with or taken over by another registered company. The number listed as "See & Use", refers to the new ownership and the other identification number refers to the original ownership. This phrase serves as a link between the 2 companies until operations have been fully transferred.

Government Publication Date: 1986-Jan 31, 2020

Greenhouse Gas Emissions from Large Facilities:

Federal

GHG

List of greenhouse gas emissions from large facilities made available by Environment Canada. Greenhouse gas emissions in kilotonnes of carbon dioxide equivalents (kt CO2 eq).

Government Publication Date: 2013-Dec 2017

TSSA Historic Incidents:

Provincial

HINC

List of historic incidences of spills and leaks of diesel, fuel oil, gasoline, natural gas, propane, and hydrogen recorded by the TSSA in their previous incident tracking system. The TSSA's Fuels Safety Program administers the Technical Standards & Safety Act 2000, providing fuel-related safety services associated with the safe transportation, storage, handling and use of fuels such as gasoline, diesel, propane, natural gas and hydrogen. Under this Act, the TSSA regulates fuel suppliers, storage facilities, transport trucks, pipelines, contractors and equipment or appliances that use fuels. Records are not verified for accuracy or completeness. This is not a comprehensive or complete inventory of historical fuel spills and leaks in the province. This listing is a copy of the data captured at one moment in time and is hence limited by the record date provided here.

Government Publication Date: 2006-June 2009*

Indian & Northern Affairs Fuel Tanks:

Federal

IAFT

The Department of Indian & Northern Affairs Canada (INAC) maintains an inventory of aboveground & underground fuel storage tanks located on both federal and crown land. Our inventory provides information on the reserve name, location, facility type, site/facility name, tank type, material & ID number, tank contents & capacity, and date of tank installation.

Government Publication Date: 1950-Aug 2003*

Fuel Oil Spills and Leaks:

Provincial

INC

Listing of spills and leaks of diesel, fuel oil, gasoline, natural gas, propane, and hydrogen reported to the Spills Action Centre (SAC). This is not a comprehensive or complete inventory of fuel-related leaks, spills, and incidents in the province; this listing in a copy of incidents reported to the SAC, obtained under Access to Public Information. Includes incidents from fuel-related hazards such as spills, fires, and explosions. Records are not verified for accuracy or completeness.

Government Publication Date: Feb 28, 2017

Landfill Inventory Management Ontario:

Provincial

LIMO

The Landfill Inventory Management Ontario (LIMO) database is updated every year, as the ministry compiles new and updated information. The inventory will include small and large landfills. Additionally, each year the ministry will request operators of the larger landfills complete a landfill data collection form that will be used to update LIMO and will include the following information from the previous operating year. This will include additional information such as estimated amount of total waste received, landfill capacity, estimated total remaining landfill capacity, fill rates, engineering designs, reporting and monitoring details, size of location, service area, approved waste types, leachate of site treatment, contaminant attenuation zone and more. The small landfills will include information such as site owner, site location and certificate of approval # and status.

Government Publication Date: Feb 28, 2019

Canadian Mine Locations:

Private

MINE

This information is collected from the Canadian & American Mines Handbook. The Mines database is a national database that provides over 290 listings on mines (listed as public companies) dealing primarily with precious metals and hard rocks. Listed are mines that are currently in operation, closed, suspended, or are still being developed (advanced projects). Their locations are provided as geographic coordinates (x, y and/or longitude, latitude). As of 2002, data pertaining to Canadian smelters and refineries has been appended to this database.

Government Publication Date: 1998-2009*

Mineral Occurrences:

Provincial

MNR

In the early 70's, the Ministry of Northern Development and Mines created an inventory of approximately 19,000 mineral occurrences in Ontario, in regard to metallic and industrial minerals, as well as some information on building stones and aggregate deposits. Please note that the "Horizontal Positional Accuracy" is approximately +/- 200 m. Many reference elements for each record were derived from field sketches using pace or chain/tape measurements against claim posts or topographic features in the area. The primary limiting factor for the level of positional accuracy is the scale of the source material. The testing of horizontal accuracy of the source materials was accomplished by comparing the plan metric (X and Y) coordinates of that point with the coordinates of the same point as defined from a source of higher accuracy.

Government Publication Date: 1846-Jan 2020

National Analysis of Trends in Emergencies System (NATES):

Federal

NATE

In 1974 Environment Canada established the National Analysis of Trends in Emergencies System (NATES) database, for the voluntary reporting of significant spill incidents. The data was to be used to assist in directing the work of the emergencies program. NATES ran from 1974 to 1994. Extensive information is available within this database including company names, place where the spill occurred, date of spill, cause, reason and source of spill, damage incurred, and amount, concentration, and volume of materials released.

Government Publication Date: 1974-1994*

Non-Compliance Reports:Provincial [NCPL](#)

The Ministry of the Environment provides information about non-compliant discharges of contaminants to air and water that exceed legal allowable limits, from regulated industrial and municipal facilities. A reported non-compliance failure may be in regard to a Control Order, Certificate of Approval, Sectoral Regulation or specific regulation/act.

Government Publication Date: Dec 31, 2018

National Defense & Canadian Forces Fuel Tanks:Federal [NDFT](#)

The Department of National Defense and the Canadian Forces maintains an inventory of all aboveground & underground fuel storage tanks located on DND lands. Our inventory provides information on the base name, location, tank type & capacity, tank contents, tank class, date of tank installation, date tank last used, and status of tank as of May 2001. This database will no longer be updated due to the new National Security protocols which have prohibited any release of this database.

Government Publication Date: Up to May 2001*

National Defense & Canadian Forces Spills:Federal [NDSP](#)

The Department of National Defense and the Canadian Forces maintains an inventory of spills to land and water. All spill sites have been classified under the "Transportation of Dangerous Goods Act - 1992". Our inventory provides information on the facility name, location, spill ID #, spill date, type of spill, as well as the quantity of substance spilled & recovered.

Government Publication Date: Mar 1999-Apr 2018

National Defence & Canadian Forces Waste Disposal Sites:Federal [NDWD](#)

The Department of National Defence and the Canadian Forces maintains an inventory of waste disposal sites located on DND lands. Where available, our inventory provides information on the base name, location, type of waste received, area of site, depth of site, year site opened/closed and status.

Government Publication Date: 2001-Apr 2007*

National Energy Board Pipeline Incidents:Federal [NEBI](#)

Locations of pipeline incidents from 2008 to present, made available by the Canada Energy Regulator (CER) - previously the National Energy Board (NEB). Includes incidents reported under the Onshore Pipeline Regulations and the Processing Plant Regulations related to pipelines under federal jurisdiction, does not include incident data related to pipelines under provincial or territorial jurisdiction.

Government Publication Date: 2008-Mar 31, 2020

National Energy Board Wells:Federal [NEBP](#)

The NEBW database contains information on onshore & offshore oil and gas wells that are outside provincial jurisdiction(s) and are thereby regulated by the National Energy Board. Data is provided regarding the operator, well name, well ID No./UWI, status, classification, well depth, spud and release date.

Government Publication Date: 1920-Feb 2003*

National Environmental Emergencies System (NEES):Federal [NEES](#)

In 2000, the Emergencies program implemented NEES, a reporting system for spills of hazardous substances. For the most part, this system only captured data from the Atlantic Provinces, some from Quebec and Ontario and a portion from British Columbia. Data for Alberta, Saskatchewan, Manitoba and the Territories was not captured. However, NEES is also a repository for previous Environment Canada spill datasets. NEES is composed of the historic datasets ' or Trends ' which dates from approximately 1974 to present. NEES Trends is a compilation of historic databases, which were merged and includes data from NATES (National Analysis of Trends in Emergencies System), ARTS (Atlantic Regional Trends System), and NEES. In 2001, the Emergencies Program determined that variations in reporting regimes and requirements between federal and provincial agencies made national spill reporting and trend analysis difficult to achieve. As a consequence, the department has focused efforts on capturing data on spills of substances which fall under its legislative authority only (CEPA and FA). As such, the NEES database will be decommissioned in December 2004.

Government Publication Date: 1974-2003*

National PCB Inventory:Federal [NPCB](#)

Environment Canada's National PCB inventory includes information on in-use PCB containing equipment in Canada including federal, provincial and private facilities. Federal out-of-service PCB containing equipment and PCB waste owned by the federal government or by federally regulated industries such as airlines, railway companies, broadcasting companies, telephone and telecommunications companies, pipeline companies, etc. are also listed. Although it is not Environment Canada's mandate to collect data on non-federal PCB waste, the National PCB inventory includes some information on provincial and private PCB waste and storage sites. Some addresses provided may be Head Office addresses and are not necessarily the location of where the waste is being used or stored.

Government Publication Date: 1988-2008*

National Pollutant Release Inventory:Federal [NPRI](#)

Environment Canada has defined the National Pollutant Release Inventory ("NPRI") as a federal government initiative designed to collect comprehensive national data regarding releases to air, water, or land, and waste transfers for recycling for more than 300 listed substances.

Government Publication Date: 1993-May 2017

Oil and Gas Wells:

Private

OGWE

The Nickle's Energy Group (publisher of the Daily Oil Bulletin) collects information on drilling activity including operator and well statistics. The well information database includes name, location, class, status and depth. The main Nickle's database is updated on a daily basis, however, this database is updated on a monthly basis. More information is available at www.nickles.com.

Government Publication Date: 1988-Feb 29, 2020

Ontario Oil and Gas Wells:

Provincial

OOGW

In 1998, the MNR handed over to the Ontario Oil, Gas and Salt Resources Corporation, the responsibility of maintaining a database of oil and gas wells drilled in Ontario. The OGSRLibrary has over 20,000+ wells in their database. Information available for all wells in the ERIS database include well owner/operator, location, permit issue date, and well cap date, license No., status, depth and the primary target (rock unit) of the well being drilled. All geology/stratigraphy table information, plus all water table information is also provide for each well record.

Government Publication Date: 1800-Jun 2019

Inventory of PCB Storage Sites:

Provincial

OPCB

The Ontario Ministry of Environment, Waste Management Branch, maintains an inventory of PCB storage sites within the province. Ontario Regulation 11/82 (Waste Management - PCB) and Regulation 347 (Generator Waste Management) under the Ontario EPA requires the registration of inactive PCB storage equipment and/or disposal sites of PCB waste with the Ontario Ministry of Environment. This database contains information on: 1) waste quantities; 2) major and minor sites storing liquid or solid waste; and 3) a waste storage inventory.

Government Publication Date: 1987-Oct 2004; 2012-Dec 2013

Orders:

Provincial

ORD

This is a subset taken from Ontario's Environmental Registry (EBR) database. It will include all Orders on the registry such as (EPA s. 17) - Order for remedial work, (EPA s. 18) - Order for preventative measures, (EPA s. 43) - Order for removal of waste and restoration of site, (EPA s. 44) - Order for conformity with Act for waste disposal sites, (EPA s. 136) - Order for performance of environmental measures.

Government Publication Date: 1994-Apr 30, 2020

Canadian Pulp and Paper:

Private

PAP

This information is part of the Pulp and Paper Canada Directory. The Directory provides a comprehensive listing of the locations of pulp and paper mills and the products that they produce.

Government Publication Date: 1999, 2002, 2004, 2005, 2009-2014

Parks Canada Fuel Storage Tanks:

Federal

PCFT

Canadian Heritage maintains an inventory of known fuel storage tanks operated by Parks Canada, in both National Parks and at National Historic Sites. The database details information on site name, location, tank install/removal date, capacity, fuel type, facility type, tank design and owner/operator.

Government Publication Date: 1920-Jan 2005*

Pesticide Register:

Provincial

PES

The Ontario Ministry of the Environment and Climate Change maintains a database of licensed operators and vendors of registered pesticides.

Government Publication Date: 1988 - Apr 2020

Pipeline Incidents:

Provincial

PINC

List of pipeline incidents (strikes, leaks, spills). This is not a comprehensive or complete inventory of pipeline incidents in the province; this listing in an historical copy of records previously obtained under Access to Public Information. Records are not verified for accuracy or completeness.

Government Publication Date: Feb 28, 2017

Private and Retail Fuel Storage Tanks:

Provincial

PRT

The Fuels Safety Branch of the Ontario Ministry of Consumer and Commercial Relations maintained a database of all registered private fuel storage tanks and licensed retail fuel outlets. This database includes an inventory of locations that have gasoline, oil, waste oil, natural gas and/or propane storage tanks on their property. The MCCR no longer collects this information. This information is now collected by the Technical Standards and Safety Authority (TSSA).

Government Publication Date: 1989-1996*

Permit to Take Water:

Provincial

PTTW

This is a subset taken from Ontario's Environmental Registry (EBR) database. It will include all PTTW's on the registry such as OWRA s. 34 - Permit to take water.

Government Publication Date: 1994-Apr 30, 2020

Ontario Regulation 347 Waste Receivers Summary:

Provincial REC

Part V of the Ontario Environmental Protection Act ("EPA") regulates the disposal of regulated waste through an operating waste management system or a waste disposal site operated or used pursuant to the terms and conditions of a Certificate of Approval or a Provisional Certificate of Approval. Regulation 347 of the Ontario EPA defines a waste receiving site as any site or facility to which waste is transferred by a waste carrier. A receiver of regulated waste is required to register the waste receiving facility. This database represents registered receivers of regulated wastes, identified by registration number, company name and address, and includes receivers of waste such as: landfills, incinerators, transfer stations, PCB storage sites, sludge farms and water pollution control plants. This information is a summary of all years from 1986 including the most currently available data.

Government Publication Date: 1986-2016

Record of Site Condition:

Provincial RSC

The Record of Site Condition (RSC) is part of the Ministry of the Environment's Brownfields Environmental Site Registry. Protection from environmental clean-up orders for property owners is contingent upon documentation known as a record of site condition (RSC) being filed in the Environmental Site Registry. In order to file an RSC, the property must have been properly assessed and shown to meet the soil, sediment and groundwater standards appropriate for the use (such as residential) proposed to take place on the property. The Record of Site Condition Regulation (O. Reg. 153/04) details requirements related to site assessment and clean up.

RSCs filed after July 1, 2011 will also be included as part of the new (O.Reg. 511/09).

Government Publication Date: 1997-Sept 2001, Oct 2004-Mar 2020

Retail Fuel Storage Tanks:

Private RST

This database includes an inventory of retail fuel outlet locations (including marinas) that have on their property gasoline, oil, waste oil, natural gas and / or propane storage tanks.

Government Publication Date: 1999-Jan 31, 2020

Scott's Manufacturing Directory:

Private SCT

Scott's Directories is a data bank containing information on over 200,000 manufacturers across Canada. Even though Scott's listings are voluntary, it is the most comprehensive database of Canadian manufacturers available. Information concerning a company's address, plant size, and main products are included in this database.

Government Publication Date: 1992-Mar 2011*

Ontario Spills:

Provincial SPL

This database identifies information such as location (approximate), type and quantity of contaminant, date of spill, environmental impact, cause, nature of impact, etc. Information from 1988-2002 was part of the ORIS (Occurrence Reporting Information System). The SAC (Spills Action Centre) handles all spills reported in Ontario. Regulations for spills in Ontario are part of the MOE's Environmental Protection Act, Part X.

Government Publication Date: 1988-Nov 2019

Wastewater Discharger Registration Database:

Provincial SRDS

Information under this heading is combination of the following 2 programs. The Municipal/Industrial Strategy for Abatement (MISA) division of the Ontario Ministry of Environment maintained a database of all direct dischargers of toxic pollutants within nine sectors including: Electric Power Generation; Mining; Petroleum Refining; Organic Chemicals; Inorganic Chemicals; Pulp & Paper; Metal Casting; Iron & Steel; and Quarries. All sampling information is now collected and stored within the Sample Result Data Store (SRDS).

Government Publication Date: 1990-Dec 31, 2017

Anderson's Storage Tanks:

Private TANK

The information provided in this database was collected by examining various historical documents, which identified the location of former storage tanks, containing substances such as fuel, water, gas, oil, and other various types of miscellaneous products. Information is available in regard to business operating at tank site, tank location, permit year, permit & installation type, no. of tanks installed & configuration and tank capacity. Data contained within this database pertains only to the city of Toronto and is not warranted to be complete, exhaustive or authoritative. The information was collected for research purposes only.

Government Publication Date: 1915-1953*

Transport Canada Fuel Storage Tanks:

Federal TCFT

List of fuel storage tanks currently or previously owned or operated by Transport Canada. This inventory also includes tanks on The Pickering Lands, which refers to 7,530 hectares (18,600 acres) of land in Pickering, Markham, and Uxbridge owned by the Government of Canada since 1972; properties on this land has been leased by the government since 1975, and falls under the Site Management Policy of Transport Canada, but is administered by Public Works and Government Services Canada. This inventory provides information on the site name, location, tank age, capacity and fuel type.

Government Publication Date: 1970-Aug 2018

Variances for Abandonment of Underground Storage Tanks:

Provincial

[VAR](#)

Listing of variances granted for storage tank abandonment. This is not a comprehensive or complete inventory of tank abandonment variances in the province; this listing is a copy of tank abandonment variance records previously obtained under Access to Public Information. In Ontario, registered underground storage tanks must be removed within two years of disuse; if removal of a tank is not feasible, an application may be sought for a variance from this code requirement.

Records are not verified for accuracy or completeness.

Government Publication Date: Feb 28, 2017

Waste Disposal Sites - MOE CA Inventory:

Provincial

[WDS](#)

The Ontario Ministry of Environment, Waste Management Branch, maintains an inventory of known open (active or inactive) and closed disposal sites in the Province of Ontario. Active sites maintain a Certificate of Approval, are approved to receive and are receiving waste. Inactive sites maintain Certificate(s) of Approval but are not receiving waste. Closed sites are not receiving waste. The data contained within this database was compiled from the MOE's Certificate of Approval database. Locations of these sites may be cross-referenced to the Anderson database described under ERIS's Private Source Database section, by the CA number. All new Environmental Compliance Approvals handed out after Oct 31, 2011 for Waste Disposal Sites will still be found in this database.

Government Publication Date: Oct 2011-Apr 30, 2020

Waste Disposal Sites - MOE 1991 Historical Approval Inventory:

Provincial

[WDSH](#)

In June 1991, the Ontario Ministry of Environment, Waste Management Branch, published the "June 1991 Waste Disposal Site Inventory", of all known active and closed waste disposal sites as of October 30st, 1990. For each "active" site as of October 31st 1990, information is provided on site location, site/CA number, waste type, site status and site classification. For each "closed" site as of October 31st 1990, information is provided on site location, site/CA number, closure date and site classification. Locations of these sites may be cross-referenced to the Anderson database described under ERIS's Private Source Database section, by the CA number.

Government Publication Date: Up to Oct 1990*

Water Well Information System:

Provincial

[WWIS](#)

This database describes locations and characteristics of water wells found within Ontario in accordance with Regulation 903. It includes such information as coordinates, construction date, well depth, primary and secondary use, pump rate, static water level, well status, etc. Also included are detailed stratigraphy information, approximate depth to bedrock and the approximate depth to the water table.

Government Publication Date: Feb 28, 2019

Definitions

Database Descriptions: This section provides a detailed explanation for each database including: source, information available, time coverage, and acronyms used. They are listed in alphabetic order.

Detail Report: This is the section of the report which provides the most detail for each individual record. Records are summarized by location, starting with the project property followed by records in closest proximity.

Distance: The distance value is the distance between plotted points, not necessarily the distance between the sites' boundaries. All values are an approximation.

Direction: The direction value is the compass direction of the site in respect to the project property and/or center point of the report.

Elevation: The elevation value is taken from the location at which the records for the site address have been plotted. All values are an approximation. Source: Google Elevation API.

Executive Summary: This portion of the report is divided into 3 sections:

'Report Summary'- Displays a chart indicating how many records fall on the project property and, within the report search radii.

'Site Report Summary'-Project Property'- This section lists all the records which fall on the project property. For more details, see the 'Detail Report' section.

'Site Report Summary-Surrounding Properties'- This section summarizes all records on adjacent properties, listing them in order of proximity from the project property. For more details, see the 'Detail Report' section.

Map Key: The map key number is assigned according to closest proximity from the project property. Map Key numbers always start at #1. The project property will always have a map key of '1' if records are available. If there is a number in brackets beside the main number, this will indicate the number of records on that specific property. If there is no number in brackets, there is only one record for that property.

The symbol and colour used indicates 'elevation': the red inverted triangle will dictate 'ERIS Sites with Lower Elevation', the yellow triangle will dictate 'ERIS Sites with Higher Elevation' and the orange square will dictate 'ERIS Sites with Same Elevation.'

Unplottables: These are records that could not be mapped due to various reasons, including limited geographic information. These records may or may not be in your study area, and are included as reference.

APPENDIX V
GOVERNMENT AND REGULATORY INFORMATION



File Number: D06-03-20-0084

July 22, 2020

Mandy Witteman
Paterson Group
154 Colonnade Road South
Ottawa, ON
K2E 7J5

Sent via email mwitteman@patersongroup.ca

Dear Ms. Witteman,

**Re: Information Request
1186-1196 Wellington Street West, Ottawa, Ontario (“Subject Property”)**

Internal Department Circulation

The Planning, Infrastructure and Economic Development Department has the following information in response to your request for information regarding the Subject Property:

- The subject property is adjacent to a risk management area. If the project at 1186-1196 Wellington involves more than one-storey of underground parking and/or long term pumping of groundwater, then the contact from Golder Associated listed on the fact sheet should be contacted to assess whether the pumping could potentially cause a change in the groundwater flow in the area.

Search of Historical Land Use Inventory

This acknowledges receipt of the signed Disclaimer regarding your request for information from the City’s Historical Land Use Inventory (HLUI 2005) database for the Subject Property.

A search of the HLUI database revealed the following information:

- There are two activities associated with the subject site.

The HLUI database was also searched for activity associated with properties located within 250m of the Subject Property. The search revealed the following:

*Shaping our future together
Ensemble, formons notre avenir*

City of Ottawa
Planning, Infrastructure and Economic
Development Department

110 Laurier Avenue West, 4th Floor
Ottawa, ON K1P 1J1
Tel: (613) 580-2424 ext. 21690
Fax: (613) 560-6006
www.ottawa.ca

Ville d’Ottawa
Services de la planification, de l’infrastructure et
du développement économique

110, avenue Laurier Ouest, 4e étage
Ottawa (Ontario) K1P 1J1
Tél.: (613) 580-2424 ext. 21690
Télééc: (613) 560-6006
www.ottawa.ca

- There are 52 properties within 250 metres of the Subject Property which have associated activity numbers. Please see the enclosed activity numbers table for further information.

Please note that certain activities have been identified to have a PIN Certainty of "2". This identifier acknowledges that there is some uncertainty about the exact location of the land use activity and that the activity may or may not have been located on the property. All database entries with a PIN Certainty of "2" require independent verification as to their precise location.

A **site map** and **table** have been included to show the location of the Subject Property as well as the location of all the activities noted above, including the HLUI database's location of the Activity Numbers with a PIN Certainty of "2".

Additional information may be obtained by contacting:

Ontario's Environmental Registry

The Environmental Registry found at <http://www.ebr.gov.on.ca/ERS-WEB-External/> contains "public notices" about environmental matters being proposed by all government ministries covered by the Environmental Bill of Rights. The public notices may contain information about proposed new laws, regulations, policies and programs or about proposals to change or eliminate existing ones. By using key words i.e. name of proponent/owner and the address one can ascertain if there is any information on the proponent and address under the following categories: Ministry, keywords, notice types, Notice Status, Acts, Instruments and published date (all years).

The Ontario Land Registry Office

Registration of real property is recorded in the Ontario Land Registry Office through the Land Titles Act or the Registry Act. Documents relating to title and other agreements that may affect your property are available to the public for a fee. It is recommended that a property search at the Land Registry Office be included in any investigation as to the historic use of your property. The City of Ottawa cannot comment on any documents to which it is not a party.

Court House
161 Elgin Street 4th Floor
Ottawa ON K2P 2K1
Tel: (613) 239-1230
Fax: (613) 239-1422

Please note, as per the HLUI Disclaimer, that the information contained in the HLUI database has been compiled from publicly available records and other sources of information. The HLUI may contain erroneous information given that the records used as sources of information may be flawed. For instance, changes in municipal addresses over time may introduce error. Accordingly, all

information from the HLUI database is provided on an “as is” basis with no representation or warranty by the City with respect to the information’s accuracy or exhaustiveness in responding to the request.

Furthermore, the HLUI database and the results of this search in no way confirm the presence or absence of contamination or pollution of any kind. This information is provided on the assumption that it will not be relied upon by any person for any purpose whatsoever. The City of Ottawa denies all liability to any persons attempting to rely on any information provided from the HLUI database.

Please note that in responding to your request, the City of Ottawa does not guarantee or comment on the environmental condition of the Subject Property. You may wish to contact the Ontario Ministry of Environment and Climate Change for additional information.

If you have any further questions or comments, please contact Seana Turkington at 613-580-2424 ext. 27790 or HLUI@ottawa.ca

Sincerely,



Seana Turkington

Per:

Michael Boughton, MCIP, RPP
Senior Planner
Development Review East
Planning Services
Planning, Infrastructure and Economic Development Department

MB/ ST

Enclosures.

cc: File no. D06-03-20-0084

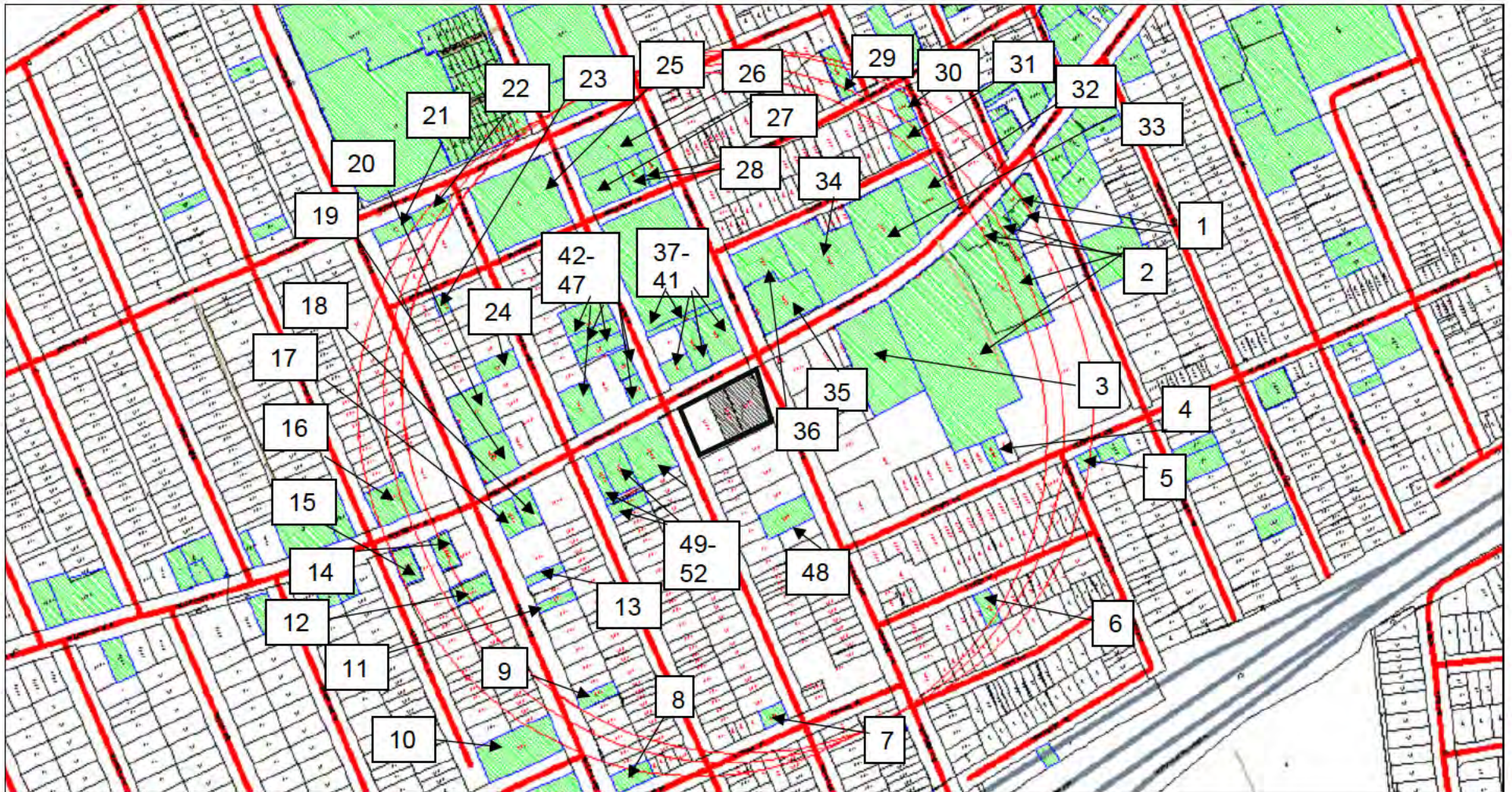

Scale 1: n/a

1186-1196 Wellington Street West
 Ottawa, ON
 File # D06-03-20-0084
 Seana Turkington



Overview

ID# = Area Number

□ = Subject Site

Area	Associated HLUI Activities	HLUI Activities with a PIN Certainty of "2" *
Subject Property	10920	11704
1	12197, 361	12850
2	12197	
3	12197	
4	11428	
5		12447
6	5417	
7	8550	
8	9	
9	6135	
10		10042
11	12071	
12	8981	
13	5883	
14	14908, 5602	
15	1648	
16	12439	
17	10815	
18	9010	
19	10808, 433, 7759	
20	11002	
21	13564, 3098, 8801	
22	12395	6492
23	11811	
24	2647	
25	14688, 14915	3087, 3088
26	10404, 6202, 6753	7164
27	553, 8848	13246, 7164, 9964
28		13246
29	12455, 13212	
30	13937, 5176, 9904	
31	6532	
32	14722	14526
33		14526, 4384
34	10517, 942	4384
35	10925	
36	12818	
37	3388, 6201	1671
38		1671
39	2225, 3338	5967
40	6271	5967
41	7378	

42	2543	4345
43	14850, 2003, 2897, 6339	4345
44	11082, 4700	
45	130, 1908	
46	130	
47	5943	
48	5579, 757	
49	10975, 6614	
50		4172
51		4172
52		4172

*This identifier acknowledges that there is some uncertainty about the exact location of the land use activity and that the activity may or may not have been located on the property. All database entries with a PIN Certainty of "2" require independent verification as to their precise location.



Historical Land Use Inventory

Subject Property

Activity Numbers



CITY OF OTTAWA

HLUI ID: __67991D

AREA (Square Metres): 603.426

Report: RPTC_OT_DEV0122

Run On: 22 Jul 2020 at: 09:29:35

Study Year
2005

PIN
040350154

Multi-NAIC
N

Multiple Activities
N

Activity ID: 11704 **Multiple PINS:** N

PIN Certainty: 2 **Previous Activity ID(s) :**

Related PINS: 040350154

Name: SASLOVE SOFABED GALLERY
Address: 1190 WELLINGTON STREET, OTTAWA
Facility Type: Household Furniture Stores
Comments 1: NO PIN FOR 1190 - PIN IS FOR 1188
Comments 2:

Generator Number:

Storage Tanks:

HL References 1:

HL References 2:

HL References 3: 2001 Employment Survey

NAICS **SIC**
442110 0

Company Name

SASLOVE SOFABED GALLERY

Year of Operation

c. 2001



CITY OF OTTAWA

HLUI ID: __679EF6

AREA (Square Metres): 1000.242

Report: RPTC_OT_DEV0122

Run On: 22 Jul 2020 at: 09:30:18

Study Year
1998

PIN
040350153

Multi-NAIC
Y

Multiple Activities
N

Activity ID: 10920 Multiple PINS: N

PIN Certainty: 1 Previous Activity ID(s) : 115

Related PINS: 040350153

Name: PARKDALE ESSO SERVICE CENTRE

Address: 402 PARKDALE AVENUE, OTTAWA

Facility Type: Motor Vehicle Repair Shops

Comments 1:

Comments 2:

Generator Number:

Storage Tanks: FIP1948, FIP1956 -Two USTs -north-middle section of property

HL References 1: M.1900, M.1910, M.1920, M.1930, M.1940, M.1949, M.1950, M.1957, M.1960, M.1970, M.1980;
FIP1912-134-1044, Vol2; FIP1922-134-1044, Vol2; FIP1948-313-1044; FIP1956-313-1-1044

HL References 2:

HL References 3:

NAICS	SIC
811119	635
447110	633
447190	633
811112	635
811121	635
811199	633

Company Name

Year of Operation

Imperial Oil Ltd. Service Station

c. 1930

Parkdale Esso Service Centre

c. 1960-1980

Nat Minion's Service Station

c. 1940-1956



Historical Land Use Inventory *Adjacent Properties within 250m* Area & Activity Numbers



Historical Land Use Inventory Area 1 Activity Numbers



CITY OF OTTAWA

HLUI ID: __679EBI

AREA (Square Metres): 831.080

Report: RPTC_OT_DEV0122

Run On: 22 Jul 2020 at: 09:14:58

Study Year
1998

PIN
040930023

Multi-NAIC
Y

Multiple Activities
Y

Activity ID: 12197 Multiple PINS: N

PIN Certainty: 1 Previous Activity ID(s) : 2341

Related PINS: 040930023

Name: SALVATION ARMY GRACE GENERAL HOSPITAL

Address: 1156 WELLINGTON STREET, OTTAWA

Facility Type: Hospitals

Comments 1:

Comments 2:

Generator Number: ON0389300

Storage Tanks:

HL References 1: M.1900- M.1980; SC98; MOEE PCB Inventory-1995; FIP1901,vol2; FIP1912-115-875,vol2; FIP1922-115-875,vol2; FIP1948-314-875; FIP1956-314-875,vol 3., 1922-DMD-TM, 1948-DND-ASE-NTS-31G/5, 1967-1985-EMR-SMB-NTS-31G/5-7th,11th ed.

HL References 2:

HL References 3: 2000 PID

NAICS	SIC
221111	491
622112	861
221119	491
221121	491
221112	491
221113	491
622210	861
221122	491
493120	479
493190	479
493130	479
622111	861
622310	861
622111	0

Company Name

Year of Operation

SALVATION ARMY GRACE GENERAL HOSPITAL

c. 2000

Salvation Army Grace General Hospital

c. 1930-1999



CITY OF OTTAWA

HLUI ID: __679EBI

AREA (Square Metres): 831.080

Report: RPTC_OT_DEV0122

Run On: 22 Jul 2020 at: 09:14:58

Study Year
1998

PIN
040930023

Multi-NAIC
Y

Multiple Activities
Y

Activity ID: 12850 Multiple PINS: N

PIN Certainty: 2 Previous Activity ID(s) : 1475

Related PINS: 040930023

Name: SUPERTEST SERVICE STATION

Address: ROSEMOUNT AVENUE, OTTAWA

Facility Type: Gasoline Service Stations

Comments 1: 1940, 1950 - became a library

Comments 2:

Generator Number:

Storage Tanks:

HL References 1: M.1900, M.1910, M.1920, M.1930, M.1940, M.1950

HL References 2:

HL References 3:

NAICS	SIC
447190	633
811199	633
447110	633

Company Name

Supertest Service Station

Year of Operation

c. 1930



CITY OF OTTAWA

HLUI ID: __679EBI

AREA (Square Metres): 831.080

Report: RPTC_OT_DEV0122

Run On: 22 Jul 2020 at: 09:14:58

Study Year
1998

PIN
040930023

Multi-NAIC
Y

Multiple Activities
Y

Activity ID: 361 **Multiple PINS:** Y

PIN Certainty: 1 **Previous Activity ID(s) :** 3017

Related PINS: 040930021

Name: ARTHUR R. WRIGHT

Address: WELLINGTON STREET, OTTAWA

Facility Type: Motor Vehicle Repair Shops

Comments 1: M. 1930 - lists as Supertest Petroleum Corp. Station D at # 1132-1134 M. 1948 - lists Robert A. Wright
M. 1955 - lists Wright & Mulligan

Comments 2: 1124 to 1134

Generator Number:

Storage Tanks: 3 UST - gasoline

HL References 1: M.1900, M.1910, M.1920, M.1930, M.1940, M.1948, M.1950, M.1955, M.1960, M.1970, M.1980; FIP1901,vol2;
FIP1912-115-876,vol2; FIP1922-115-876,vol2; FIP1948-314-876; FIP1956-314-876,vol 3

HL References 2:

HL References 3:

NAICS	SIC
811112	635
811199	633
811119	635
447190	633
811121	635
447110	633

Company Name	Year of Operation
Supertest Petroleum Corp. Station "D"	c. 1930
Wright & Mulligan Service Station	c. 1948-1956
Arthur R. Wright	c. 1940-1960



Historical Land Use Inventory

Area 2 Activity Numbers



CITY OF OTTAWA

HLUI ID: __679G6M

AREA (Square Metres): 13304.084

Report: RPTC_OT_DEV0122

Run On: 22 Jul 2020 at: 09:16:07

Study Year
1998

PIN
040930013

Multi-NAIC
Y

Multiple Activities
N

Activity ID: 12197 Multiple PINS: N
 PIN Certainty: 1 Previous Activity ID(s) : 2341
 Related PINS: 040930023

Name: SALVATION ARMY GRACE GENERAL HOSPITAL
 Address: 1156 WELLINGTON STREET, OTTAWA
 Facility Type: Hospitals
 Comments 1:
 Comments 2:

Generator Number: ON0389300

Storage Tanks:

HL References 1: M.1900- M.1980; SC98; MOEE PCB Inventory-1995; FIP1901,vol2; FIP1912-115-875,vol2; FIP1922-115-875,vol2;
 FIP1948-314-875; FIP1956-314-875,vol 3., 1922-DMD-TM, 1948-DND-ASE-NTS-31G/5,
 1967-1985-EMR-SMB-NTS-31G/5-7th,11th ed.

HL References 2:

HL References 3: 2000 PID

NAICS	SIC
221111	491
622112	861
221119	491
221121	491
221112	491
221113	491
622210	861
221122	491
493120	479
493190	479
493130	479
622111	861
622310	861
622111	0

Company Name

Year of Operation

SALVATION ARMY GRACE GENERAL HOSPITAL

c. 2000

Salvation Army Grace General Hospital

c. 1930-1999



Historical Land Use Inventory Area 3 Activity Numbers



CITY OF OTTAWA

HLUI ID: __679FAT

AREA (Square Metres): 3459.828

Report: RPTC_OT_DEV0122

Run On: 22 Jul 2020 at: 09:17:13

Study Year
1998

PIN
040930022

Multi-NAIC
Y

Multiple Activities
N

Activity ID: 12197 Multiple PINS: N
 PIN Certainty: 1 Previous Activity ID(s) : 2341
 Related PINS: 040930023

Name: SALVATION ARMY GRACE GENERAL HOSPITAL
 Address: 1156 WELLINGTON STREET, OTTAWA
 Facility Type: Hospitals
 Comments 1:
 Comments 2:

Generator Number: ON0389300

Storage Tanks:

HL References 1: M.1900- M.1980; SC98; MOEE PCB Inventory-1995; FIP1901,vol2; FIP1912-115-875,vol2; FIP1922-115-875,vol2; FIP1948-314-875; FIP1956-314-875,vol 3., 1922-DMD-TM, 1948-DND-ASE-NTS-31G/5, 1967-1985-EMR-SMB-NTS-31G/5-7th, 11th ed.

HL References 2:

HL References 3: 2000 PID

NAICS	SIC
221111	491
622112	861
221119	491
221121	491
221112	491
221113	491
622210	861
221122	491
493120	479
493190	479
493130	479
622111	861
622310	861
622111	0

Company Name

Year of Operation

SALVATION ARMY GRACE GENERAL HOSPITAL

c. 2000

Salvation Army Grace General Hospital

c. 1930-1999



Historical Land Use Inventory Area 4 Activity Numbers



Historical Land Use Inventory Area 5 Activity Numbers



Historical Land Use Inventory

Area 6 Activity Numbers



CITY OF OTTAWA

HLUI ID: __6790L2

AREA (Square Metres): 349.361

Report: RPTC_OT_DEV0122

Run On: 22 Jul 2020 at: 09:20:10

Study Year
2005

PIN
040920050

Multi-NAIC
N

Multiple Activities
N

Activity ID: 5417 **Multiple PINS:** N

PIN Certainty: 1 **Previous Activity ID(s) :**

Related PINS: 040920050

Name: G SAVONE CONSTRUCTION LIMITED

Address: 30 FOSTER STREET, OTTAWA

Facility Type: Residential Building and Development

Comments 1:

Comments 2:

Generator Number:

Storage Tanks:

HL References 1:

HL References 2:

HL References 3: 2001 Employment Survey

NAICS	SIC
236110	0

Company Name

G SAVONE CONSTRUCTION LIMITED

Year of Operation

c. 2001



Historical Land Use Inventory Area 7 Activity Numbers



CITY OF OTTAWA

HLUI ID: __67991N

AREA (Square Metres): 297.176

Report: RPTC_OT_DEV0122

Run On: 22 Jul 2020 at: 09:21:09

Study Year
2005

PIN
040350107

Multi-NAIC
N

Multiple Activities
N

Activity ID: 8550 **Multiple PINS:** N

PIN Certainty: 1 **Previous Activity ID(s) :**

Related PINS: 040350107

Name: LIVING SPACES RENOVATION INC.

Address: 112 HAMILTON AVENUE NORTH,

Facility Type: Residential Building and Development

Comments 1:

Comments 2:

Generator Number:

Storage Tanks:

HL References 1:

HL References 2:

HL References 3: 2005 Select Phone

NAICS	SIC
236110	0

Company Name

LIVING SPACES RENOVATION INC.

Year of Operation

c. 2005



Historical Land Use Inventory

Area 8 Activity Numbers



CITY OF OTTAWA

HLUI ID: __679DFI

AREA (Square Metres): 482.881

Report: RPTC_OT_DEV0122

Run On: 22 Jul 2020 at: 09:25:04

Study Year
1998

PIN
040350032

Multi-NAIC
Y

Multiple Activities
N

Activity ID: 9 Multiple PINS: N
PIN Certainty: 1 Previous Activity ID(s) : 2790

Related PINS: 040350032

Name: 1135125 ONTARIO INC.
Address: 187 HOLLAND AVENUE, OTTAWA
Facility Type: Gasoline Service Stations
Comments 1:
Comments 2:

Generator Number:

Storage Tanks:

HL References 1: M.1960, M.1970, M.1980

HL References 2:

HL References 3: 2005 Property Assessment

NAICS	SIC
447110	0
447190	633
811199	633
447110	633
447190	0

Company Name	Year of Operation
SUNYS PETROLEUM INC.	c. 2001
SUNYS PETROLEUM INC.	c. 2005
Holland Gas Bar	c. 1980
1135125 ONTARIO INC.	c. 2005



Historical Land Use Inventory

Area 9 Activity Numbers



CITY OF OTTAWA

HLUI ID: __67999J

AREA (Square Metres): 318.636

Report: RPTC_OT_DEV0122

Run On: 22 Jul 2020 at: 09:25:43

Study Year
2005

PIN
040350026

Multi-NAIC
N

Multiple Activities
N

Activity ID: 6135 **Multiple PINS:** N

PIN Certainty: 1 **Previous Activity ID(s) :**

Related PINS: 040350026

Name: GOLDFORM MANUFACTURING JEWELLERS LIMITED

Address: 161 HOLLAND AVENUE, OTTAWA

Facility Type: Stamped, Pressed and Coated Metal Products Industries

Comments 1:

Comments 2:

Generator Number:

Storage Tanks:

HL References 1:

HL References 2:

HL References 3: 2001 Employment Survey

NAICS	SIC
339910	0

Company Name

GOLDFORM MANUFACTURING JEWELLERS LIMITED

Year of Operation

c. 2001



Historical Land Use Inventory

Area 10 Activity Numbers



CITY OF OTTAWA

HLUI ID: __679FW3

AREA (Square Metres): 1892.587

Report: RPTC_OT_DEV0122

Run On: 22 Jul 2020 at: 09:26:32

Study Year
1998

PIN
040360147

Multi-NAIC
Y

Multiple Activities
N

Activity ID: 10042 Multiple PINS: Y

PIN Certainty: 2 Previous Activity ID(s) : 3778

Related PINS: 040270341

Name: OTTAWA ELECTRIC RAILWAY

Address: HOLLAND AVENUE, OTTAWA

Facility Type: Electric Power Systems Industry

Comments 1: Located at 340 Holland Ave in 1950.

Comments 2:

Generator Number:

Storage Tanks:

HL References 1: M.1900, M.1910, M.1920, M.1930, M.1940, M.1950

HL References 2:

HL References 3:

NAICS	SIC
221111	491
221113	491
221119	491
221121	491
221112	491
221122	491

Company Name

Ottawa Electric Railway

Year of Operation

c. 1930-1940



Historical Land Use Inventory

Area 11 Activity Numbers



Historical Land Use Inventory

Area 12 Activity Numbers



CITY OF OTTAWA

HLUI ID: __67998F

AREA (Square Metres): 481.917

Report: RPTC_OT_DEV0122

Run On: 22 Jul 2020 at: 09:28:16

Study Year
2005

PIN
040360128

Multi-NAIC
N

Multiple Activities
N

Activity ID: 8981 **Multiple PINS:** N

PIN Certainty: 1 **Previous Activity ID(s) :**

Related PINS: 040360128

Name: MUNN PHOTOGRAPHY

Address: 132 HOLLAND AVENUE,

Facility Type: Photographers

Comments 1:

Comments 2:

Generator Number:

Storage Tanks:

HL References 1:

HL References 2:

HL References 3: 2005 Select Phone

NAICS	SIC
541920	0

Company Name

Year of Operation

MUNN PHOTOGRAPHY

c. 2005

MUNN PHOTOGRAPHY

c. 2001



Historical Land Use Inventory

Area 13 Activity Numbers



CITY OF OTTAWA

HLUI ID: __67999I

AREA (Square Metres): 241.524

Report: RPTC_OT_DEV0122

Run On: 22 Jul 2020 at: 09:28:54

Study Year
2005

PIN
040350017

Multi-NAIC
N

Multiple Activities
N

Activity ID: 5883 **Multiple PINS:** N

PIN Certainty: 1 **Previous Activity ID(s) :**

Related PINS: 040350017

Name: GENERAL TYPEWRITER LIMITED

Address: 135 HOLLAND AVENUE, OTTAWA

Facility Type: Electrical and Electronic Machinery, Equipment and Supplies, Wholesale

Comments 1:

Comments 2:

Generator Number:

Storage Tanks:

HL References 1:

HL References 2:

HL References 3: 2001 Employment Survey

NAICS	SIC
811210	0

Company Name

GENERAL TYPEWRITER LIMITED

Year of Operation

c. 2001



Historical Land Use Inventory

Area 14 Activity Numbers



CITY OF OTTAWA

HLUI ID: __679D7O

AREA (Square Metres): 440.796

Report: RPTC_OT_DEV0122

Run On: 22 Jul 2020 at: 09:31:22

Study Year
1998

PIN
040360126

Multi-NAIC
Y

Multiple Activities
Y

Activity ID: 14908 **Multiple PINS:** N

PIN Certainty: 1 **Previous Activity ID(s) :**

Related PINS: 040360126

Name: WOLF STUDIOS-FOCUS PHOTOGRAPHIC SERVICES

Address: 1242 WELLINGTON STREET, OTTAWA

Facility Type: Photographers

Comments 1:

Comments 2:

Generator Number:

Storage Tanks:

HL References 1:

HL References 2:

HL References 3: 2001 Employment Survey

NAICS	SIC
541920	0

Company Name

WOLF STUDIOS-FOCUS PHOTOGRAPHIC SERVICES

Year of Operation

c. 2001



CITY OF OTTAWA

HLUI ID: __679D7O

AREA (Square Metres): 440.796

Report: RPTC_OT_DEV0122

Run On: 22 Jul 2020 at: 09:31:22

Study Year
1998

PIN
040360126

Multi-NAIC
Y

Multiple Activities
Y

Activity ID: 5602 Multiple PINS: N
 PIN Certainty: 1 Previous Activity ID(s) : 2347
 Related PINS: 040360126
 Name: FOCUS PHOTOGRAPHIC SERVICES
 Address: 1243 WELLINGTON STREET, OTTAWA
 Facility Type: Photographers
 Comments 1: 395266 ONTARIO LIMITED, DIVISION OF
 Comments 2:
 Generator Number: ON0630200
 Storage Tanks:
 HL References 1: M.1960, M.1970, M.1980; SC98
 HL References 2:
 HL References 3: 2003 PID

NAICS	SIC
323120	282
512110	961
443130	657
812922	657
812921	282
812921	0
414130	0
414130	595
541920	993
812922	0
541920	0

Company Name	Year of Operation
FOCUS PHOTOGRAPHIC SERVICES	c. 2000
FOCUS PHOTOGRAPHIC SERVICES	c. 2005
Focus Photographic Services	c. 1980-1998
FOCUS PHOTOGRAPHIC SERVICES	c. 2003



Historical Land Use Inventory

Area 15 Activity Numbers



CITY OF OTTAWA
HLUI ID: __679DCG
AREA (Square Metres): 467.310

Report: RPTC_OT_DEV0122
 Run On: 22 Jul 2020 at: 09:32:34

Study Year
1998

PIN
040360115

Multi-NAIC
Y

Multiple Activities
N

Activity ID: 1648 **Multiple PINS:** N

PIN Certainty: 1 **Previous Activity ID(s) :** 623

Related PINS: 040360115

Name: BLACKWELL LYLE LIMITED

Address: 1250 WELLINGTON STREET, OTTAWA

Facility Type: Laundries and Cleaners

Comments 1:

Comments 2:

Generator Number:

Storage Tanks:

HL References 1: M.1900, M.1910, M.1920, M.1930, M.1940, M.1950

HL References 2:

HL References 3:

NAICS	SIC
812310	972
561740	972
812330	972
812320	972

Company Name

Blackwell Lyle Ltd.

Year of Operation

c. 1950



Historical Land Use Inventory

Area 16 Activity Numbers



CITY OF OTTAWA

HLUI ID: __679EF8

AREA (Square Metres): 1003.405

Report: RPTC_OT_DEV0122

Run On: 22 Jul 2020 at: 09:33:19

Study Year
1998

PIN
040340087

Multi-NAIC
Y

Multiple Activities
N

Activity ID: 12439

Multiple PINS: N

PIN Certainty: 1

Previous Activity ID(s) : 375

Related PINS: 040340087

Name: SHELL OIL COMPANY OF CANADA

Address: 1251 WELLINGTON STREET, OTTAWA

Facility Type: Gasoline Service Stations

Comments 1:

Comments 2:

Generator Number:

Storage Tanks: 2 UST - gasoline

HL References 1: M.1900, M.1910, M.1920, M.1930, M.1940, M.1950, M.1956, M.1960, M.1970, M.1980; FIP1956-312-2-1037

HL References 2:

HL References 3:

NAICS	SIC
447190	633
447110	633
811199	633
811121	635
811112	635
811119	635

Company Name

Year of Operation

Shell Oil Company of Canada

c. 1950

Fuller L Whitney

c. 1940

Edward Joiner

c. 1956-1960

Holland Service Station

c. 1930

Ron's Service Station

c. 1960-1970



Historical Land Use Inventory

Area 17 Activity Numbers



CITY OF OTTAWA

HLUI ID: __670H1D

AREA (Square Metres): 449.294

Report: RPTC_OT_DEV0122

Run On: 22 Jul 2020 at: 09:35:28

Study Year
1998

PIN
040350015

Multi-NAIC
Y

Multiple Activities
N

Activity ID: 10815 Multiple PINS: N

PIN Certainty: 1 Previous Activity ID(s) : 116

Related PINS: 040350015

Name: PROSPERITY CLEANERS

Address: 1232 WELLINGTON STREET, OTTAWA

Facility Type: Laundries and Cleaners

Comments 1:

Comments 2:

Generator Number:

Storage Tanks:

HL References 1: M.1900, M.1910, M.1920, M.1930. M.1940, M.1950

HL References 2:

HL References 3:

NAICS	SIC
561740	972
812320	972
812330	972
812310	972

Company Name

Prosperity Cleaners

Year of Operation

c. 1940-1950



Historical Land Use Inventory

Area 18 Activity Numbers



CITY OF OTTAWA

HLUI ID: __679BJB

AREA (Square Metres): 458.940

Report: RPTC_OT_DEV0122

Run On: 22 Jul 2020 at: 09:36:05

Study Year
2005

PIN
040350016

Multi-NAIC
Y

Multiple Activities
N

Activity ID: 9010 Multiple PINS: N

PIN Certainty: 1 Previous Activity ID(s) :

Related PINS: 040350016

Name: MORRIS HOME HARDWARE

Address: 1226 WELLINGTON STREET,

Facility Type: Hardware, Paint, Glass and Wallpaper Stores (paint storage)

Comments 1:

Comments 2:

Generator Number:

Storage Tanks:

HL References 1:

HL References 2:

HL References 3: 2005 Select Phone

NAICS	SIC
444130	0
444110	0

Company Name

Year of Operation

MORRIS HOME HARDWARE

c. 2005

MORRIS HOME HARDWARE

c. 2001



Historical Land Use Inventory Area 19 Activity Numbers



CITY OF OTTAWA

HLUI ID: __679EFD

AREA (Square Metres): 1014.032

Report: RPTC_OT_DEV0122

Run On: 22 Jul 2020 at: 09:45:52

Study Year
1998

PIN
040350014

Multi-NAIC
Y

Multiple Activities
Y

Activity ID: 10808 Multiple PINS: N

PIN Certainty: 1 Previous Activity ID(s) : 4262

Related PINS: 040350014

Name: PROSHINE CAR WASH
Address: 1233 WELLINGTON STREET, OTTAWA

Facility Type: Motor Vehicle Repair Shops

Comments 1:

Comments 2:

Generator Number:

Storage Tanks:

HL References 1: SC98

HL References 2:

HL References 3:

NAICS	SIC
811112	635
488410	639
811121	635
811119	635

Company Name

Proshine Car Wash

Year of Operation

c. 1998



CITY OF OTTAWA
HLUI ID: __679EFD
AREA (Square Metres): 1014.032

Report: RPTC_OT_DEV0122

Run On: 22 Jul 2020 at: 09:45:52

Study Year
1998

PIN
040350014

Multi-NAIC
Y

Multiple Activities
Y

Activity ID: 433 **Multiple PINS:** N

PIN Certainty: 1 **Previous Activity ID(s) :** 559

Related PINS: 040350014

Name: 898742 ONTARIO INC.

Address: 1233 WELLINGTON STREET, OTTAWA

Facility Type: Laundries and Cleaners

Comments 1:

Comments 2:

Generator Number: ON1477700

Storage Tanks:

HL References 1: M.1900, M.1910, M.1920, M.1930, M.1940, M.1950, M.1960, M.1970, M.1980; PID1994

HL References 2:

HL References 3: 2000 PID

NAICS	SIC
561740	972
812330	972
812310	972
812320	0
812320	972

Company Name

Year of Operation

Feldberg Maurice Cleaner and Presser	c. 1930
898742 ONTARIO INC.	c. 2000
Valetor Cleaners	c. 1980
Spic and Span	c. 1994
Ontario Inc.	c. 1994



CITY OF OTTAWA

HLUI ID: __679EFD

AREA (Square Metres): 1014.032

Report: RPTC_OT_DEV0122

Run On: 22 Jul 2020 at: 09:45:52

Study Year
1998

PIN
040350014

Multi-NAIC
Y

Multiple Activities
Y

Activity ID: 7759 Multiple PINS: N

PIN Certainty: 1 Previous Activity ID(s) : 1928

Related PINS: 040350014

Name: MARIO'S BP SERVICE STATION
Address: 1233 WELLINGTON STREET, OTTAWA
Facility Type: Gasoline Service Stations

Comments 1:

Comments 2:

Generator Number:

Storage Tanks:

HL References 1: M.1960, M.1970, M.1980

HL References 2:

HL References 3:

NAICS	SIC
811199	633
447190	633
447110	633

Company Name

Mario's BP Service Station

Year of Operation

c. 1970



Historical Land Use Inventory

Area 20 Activity Numbers



CITY OF OTTAWA

HLUI ID: __67999H

AREA (Square Metres): 1222.871

Report: RPTC_OT_DEV0122

Run On: 22 Jul 2020 at: 09:46:47

Study Year
2005

PIN
154460000

Multi-NAIC
N

Multiple Activities
N

Activity ID: 11002 **Multiple PINS:** N

PIN Certainty: 1 **Previous Activity ID(s) :**

Related PINS: 154460000

Name: PC CYBER COMPUTERS INC.

Address: 95 HOLLAND AVENUE, OTTAWA

Facility Type: Electrical and Electronic Machinery, Equipment and Supplies, Wholesale

Comments 1:

Comments 2:

Generator Number:

Storage Tanks:

HL References 1:

HL References 2:

HL References 3: 2001 Employment Survey

NAICS	SIC
443120	0

Company Name

PC CYBER COMPUTERS INC.

Year of Operation

c. 2001



Historical Land Use Inventory Area 21 Activity Numbers



CITY OF OTTAWA

HLUI ID: __679D6B

AREA (Square Metres): 438.567

Report: RPTC_OT_DEV0122

Run On: 22 Jul 2020 at: 09:48:28

Study Year
1998

PIN
040350001

Multi-NAIC
Y

Multiple Activities
Y

Activity ID: 13564 Multiple PINS: N

PIN Certainty: 1 Previous Activity ID(s) :

Related PINS: 040350001

Name: TEDAC HOLDINGS LIMITED
Address: 65 HOLLAND AVENUE, OTTAWA
Facility Type: Motor Vehicle Repair Shops

Comments 1:

Comments 2:

Generator Number:

Storage Tanks:

HL References 1:

HL References 2:

HL References 3: 2005 Property Assessment

NAICS	SIC
811112	0
811121	0
811119	0
811111	0
811199	0

Company Name

TEDAC HOLDINGS LIMITED

Year of Operation

c. 2005



CITY OF OTTAWA

HLUI ID: __679D6B

AREA (Square Metres): 438.567

Report: RPTC_OT_DEV0122

Run On: 22 Jul 2020 at: 09:48:28

Study Year
1998

PIN
040350001

Multi-NAIC
Y

Multiple Activities
Y

Activity ID: 3098 Multiple PINS: N

PIN Certainty: 1 Previous Activity ID(s) :

Related PINS: 040350001

Name: CAR CLINIC THE

Address: 65 HOLLAND AVENUE,

Facility Type: Motor Vehicles, Wholesale

Comments 1:

Comments 2:

Generator Number:

Storage Tanks:

HL References 1:

HL References 2:

HL References 3: 2005 Select Phone

NAICS	SIC
811111	0

Company Name

Year of Operation

CAR CLINIC THE c. 2001

CAR CLINIC THE c. 2005



CITY OF OTTAWA
HLUI ID: __679D6B
AREA (Square Metres): 438.567

Report: RPTC_OT_DEV0122

Run On: 22 Jul 2020 at: 09:48:28

Study Year
1998

PIN
040350001

Multi-NAIC
Y

Multiple Activities
Y

Activity ID: 8801 **Multiple PINS:** N

PIN Certainty: 1 **Previous Activity ID(s) :** 190

Related PINS: 040350001

Name: MONTGOMERY MOTORS

Address: 65 HOLLAND AVENUE, OTTAWA

Facility Type: Gasoline Service Stations

Comments 1: - SE corner of Holland & Spencer St.

Comments 2:

Generator Number:

Storage Tanks: 2 UST - gasoline

HL References 1: M.1900, M.1910, M.1920, M.1930, M.1940, M.1948, M.1950, M.1956, M.1960, M.1970, M.1980; SC98; FIP1948-311-900; FIP1956-311-1-900

HL References 2:

HL References 3:

NAICS	SIC
811112	635
811121	635
447110	633
454310	511
811119	635
811199	633
447190	633
412110	511
419120	511

Company Name

Year of Operation

Silver Star Motors Ltd.	c. 1960
Altravan Automotive Services	c. 1998
Montgomery Motors	c. 1950
Reiss Motors	c. 1948-1956
Independent Fuels & Lumber Ltd.	c. 1970-1980



Historical Land Use Inventory Area 22 Activity Numbers



CITY OF OTTAWA

HLUI ID: __679D7J

AREA (Square Metres): 439.577

Report: RPTC_OT_DEV0122

Run On: 22 Jul 2020 at: 09:52:34

Study Year
1998

PIN
040350068

Multi-NAIC
Y

Multiple Activities
Y

Activity ID: 12395 Multiple PINS: N

PIN Certainty: 1 Previous Activity ID(s) :

Related PINS: 040350068

Name: SAPACON DRYWALL LIMITED

Address: 2 HINTON AVENUE NORTH,

Facility Type: Exterior Close In Work

Comments 1:

Comments 2:

Generator Number:

Storage Tanks:

HL References 1:

HL References 2:

HL References 3: 2005 Select Phone

NAICS	SIC
238310	0

Company Name	Year of Operation
SAPACON DRYWALL LIMITED	c. 2005
SAPACON DRYWALL LIMITED	c. 2001



CITY OF OTTAWA

HLUI ID: __679D7J

AREA (Square Metres): 439.577

Report: RPTC_OT_DEV0122

Run On: 22 Jul 2020 at: 09:52:34

Study Year
1998

PIN
040350068

Multi-NAIC
Y

Multiple Activities
Y

Activity ID: 6492 Multiple PINS: N

PIN Certainty: 2 Previous Activity ID(s) : 845

Related PINS: 040350068

Name: J. ROBINSON AND SON
Address: 2 HINTON AVENUE, OTTAWA

Facility Type: Aluminum Rolling, Casting and Extruding Industry

Comments 1: FIP1912, FIP1922 - vacant lot

Comments 2:

Generator Number:

Storage Tanks: 2 UST - contents unspecified - tanks appear to be in center of building

HL References 1: S.1958, S.1961, S.1966-65, M.1958, M.1961, M.1964, M.1900, M.1910, M.1920, M.1930, M.1940, M.1948, M.1950, M.1956, M.1960, M.1970, M.1980; FIP1912-133-900,vol2; FIP1922-133-900,vol2; FIP1948-311-900; FIP1956-311-1-900

HL References 2:

HL References 3:

NAICS	SIC
332113	296
331420	297
331317	296
331529	296

Company Name

J. Robinson and Son

Year of Operation

c. 1948-1970

Historical Land Use Inventory

Area #23 Activity Numbers



CITY OF OTTAWA

HLUI ID: __6790AX

AREA (Square Metres): 153.017

Report: RPTC_OT_DEV0122

Run On: 22 Jul 2020 at: 10:25:29

Study Year
2005

PIN
040350007

Multi-NAIC
N

Multiple Activities
N

Activity ID: 11811 Multiple PINS: N

PIN Certainty: 1 Previous Activity ID(s) :

Related PINS: 040350007

Name: ROY'S UPHOLSTERY

Address: 282 ARMSTRONG STREET,

Facility Type: Other Machinery, Equipment and Supplies, Wholesale

Comments 1:

Comments 2:

Generator Number:

Storage Tanks:

HL References 1:

HL References 2:

HL References 3: 2005 Select Phone

NAICS	SIC
811420	0

Company Name

Year of Operation

ROY'S UPHOLSTERY

c. 2001

ROY'S UPHOLSTERY

c. 2005

Historical Land Use Inventory

Area #24 Activity Numbers



CITY OF OTTAWA

HLUI ID: __67999M

AREA (Square Metres): 481.915

Report: RPTC_OT_DEV0122

Run On: 22 Jul 2020 at: 10:26:11

Study Year
2005

PIN
040350062

Multi-NAIC
N

Multiple Activities
N

Activity ID: 2647 **Multiple PINS:** N

PIN Certainty: 1 **Previous Activity ID(s) :**

Related PINS: 040350062

Name: CENTRAL TILE CO
Address: 92 HINTON AVENUE, OTTAWA

Facility Type: Interior and Finishing Work

Comments 1:

Comments 2:

Generator Number:

Storage Tanks:

HL References 1:

HL References 2:

HL References 3: 2001 Employment Survey

NAICS **SIC**
238340 0

Company Name

CENTRAL TILE CO

Year of Operation

c. 2001

Historical Land Use Inventory

Area #25 Activity Numbers



CITY OF OTTAWA

HLUI ID: __679FAA

AREA (Square Metres): 3533.911

Report: RPTC_OT_DEV0122

Run On: 22 Jul 2020 at: 10:27:02

Study Year
1998

PIN
040350069

Multi-NAIC
Y

Multiple Activities
Y

Activity ID: 14688 Multiple PINS: N
 PIN Certainty: 1 Previous Activity ID(s) : 5065
 Related PINS: 040350069
 Name: VOGUE BRASSIERE INC.
 Address: 7 HINTON AVENUE, OTTAWA
 Facility Type: Children's Clothing Industry
 Comments 1:
 Comments 2:
 Generator Number:
 Storage Tanks:
 HL References 1: SC98
 HL References 2:
 HL References 3: 2001 Employment Survey

NAICS	SIC
0	249
315231	0

Company Name	Year of Operation
VOGUE BRASSIERE INC.	c. 2001
Vogue Brassiere Inc.	c. 1998



CITY OF OTTAWA

HLUI ID: __679FAA

AREA (Square Metres): 3533.911

Report: RPTC_OT_DEV0122

Run On: 22 Jul 2020 at: 10:27:02

Study Year
1998

PIN
040350069

Multi-NAIC
Y

Multiple Activities
Y

Activity ID: 14915 **Multiple PINS:** N

PIN Certainty: 1 **Previous Activity ID(s) :**

Related PINS: 040350069

Name: WONDER FORM DESSOUS INC.

Address: 7 HINTON AVENUE NORTH,

Facility Type: Women's Clothing Industries

Comments 1:

Comments 2:

Generator Number:

Storage Tanks:

HL References 1:

HL References 2:

HL References 3: 2005 Select Phone

NAICS	SIC
315232	0

Company Name

WONDER FORM DESSOUS INC.

Year of Operation

c. 2005



CITY OF OTTAWA
HLUI ID: __679FAA
AREA (Square Metres): 3533.911

Report: RPTC_OT_DEV0122

Run On: 22 Jul 2020 at: 10:27:02

Study Year
1998

PIN
040350069

Multi-NAIC
Y

Multiple Activities
Y

Activity ID: 3087 **Multiple PINS:** N
PIN Certainty: 2 **Previous Activity ID(s) :** 1029

Related PINS: 040350069

Name: CAPITAL WIRE CLOTH MANUFACTURING CO. LIMITED

Address: 1 HINTON AVENUE, OTTAWA

Facility Type: Other Machinery and Equipment Industries

Comments 1: Manufacturers of fourdrinier and cylinder wire cloth for the pulp and paper industry.

Comments 2:

Generator Number:

Storage Tanks:

HL References 1: M. 1900-M.1980, M.1970, M.1971, S.1970/71, S.1958, S.1961, S.1964-65; FIP1912-133-896,vol2; FIP1922-133-896,vol2; FIP1948-311-896; FIP1956-311-1-896

HL References 2:

HL References 3:

NAICS	SIC
332619	305
336510	319
333611	319
331222	305
333299	319
336211	319
333220	319
335990	319
332611	309
335120	309
334512	305
333910	319
332991	319
333130	319
333210	319
336120	319
332314	309
333120	319
333990	305
333110	319
333291	319

Company Name

Capital Wire Cloth Manufacturing Co. Ltd.

Year of Operation

c. 1912-1971



CITY OF OTTAWA

HLUI ID: __679FAA

AREA (Square Metres): 3533.911

Report: RPTC_OT_DEV0122

Run On: 22 Jul 2020 at: 10:27:02

Study Year
1998

PIN
040350069

Multi-NAIC
Y

Multiple Activities
Y

Activity ID: 3088 Multiple PINS: Y

PIN Certainty: 2 Previous Activity ID(s) : 3445

Related PINS: 040340191

Name: CAPITAL WIRE CLOTH MANUFACTURING CO. LIMITED

Address: 4 HAMILTON AVENUE, OTTAWA

Facility Type: Wire and Wire Products Industries

Comments 1: Unit 2

Comments 2:

Generator Number:

Storage Tanks:

HL References 1: M.1900, M.1910, M.1920, M.1930, M.1940, M.1950

HL References 2:

HL References 3:

NAICS	SIC
333990	305
332619	305
331222	305
334512	305

Company Name

Capital Wire Cloth Manufacturing Co. Ltd.

Year of Operation

c. 1920

Historical Land Use Inventory

Area #26 Activity Numbers



CITY OF OTTAWA

HLUI ID: __679FUT

AREA (Square Metres): 1768.682

Report: RPTC_OT_DEV0122

Run On: 22 Jul 2020 at: 10:28:09

Study Year
1998

PIN
040350144

Multi-NAIC
Y

Multiple Activities
Y

Activity ID: 10404 **Multiple PINS:** N
PIN Certainty: 1 **Previous Activity ID(s) :** 180
Related PINS: 040350144

Name: ONTARIO HUGHES-OWENS CO. LIMITED
Address: 3 HAMILTON AVENUE, OTTAWA

Facility Type: Machine Shop Industry

Comments 1: No Hamilton St In 1900 - aeronautical, industrial instrument manufacture - tool rooms, machine shops, offices & warehouse FIP1912 - lists Gow & Baylis lumber yard Honeywell Limited Generator #ON0144004 (waste generator)

Comments 2:

Generator Number:

Storage Tanks:

HL References 1: M.1900, M.1910, M.1920, M.1930, M.1940, M.1948, M.1950, M.1956, M.1958, M.1961, M.1964; S.1958, S.1961, S.1964-65; FIP1912-133-897,vol2; FIP1922-133-897,vol2; FIP1948-311-897; FIP1956-311-1-897; PID1994

HL References 2:

HL References 3:

NAICS	SIC
336310	308
333619	308
333511	306
336410	321
332710	308
336350	308
332510	306
333519	306
336320	321

Company Name

Year of Operation

Honeywell Limited	c. 1994
Ontario Hughes-Owens Co. Ltd	c. 1948-1950
Sperry Gyroscope Ottawa	c. 1956-1965



CITY OF OTTAWA

HLUI ID: __679FUT

AREA (Square Metres): 1768.682

Report: RPTC_OT_DEV0122

Run On: 22 Jul 2020 at: 10:28:09

Study Year
1998

PIN
040350144

Multi-NAIC
Y

Multiple Activities
Y

Activity ID: 6753 Multiple PINS: N

PIN Certainty: 1 Previous Activity ID(s) :

Related PINS: 040350144

Name: HONEYWELL LIMITED
Address: 3 HAMILTON AVENUE, OTTAWA
Facility Type: Aircraft and Aircraft Parts Industry
Comments 1: SPERRY AEROSPACE DIVISION
Comments 2:

Generator Number: ON0144004

Storage Tanks:

HL References 1:

HL References 2:

HL References 3: 2000 PID

NAICS	SIC
336410	0
336320	0

Company Name	Year of Operation
HONEYWELL LIMITED	c. 2000
HONEYWELL LIMITED	c. 2003



CITY OF OTTAWA

HLUI ID: __679FUT

AREA (Square Metres): 1768.682

Report: RPTC_OT_DEV0122

Run On: 22 Jul 2020 at: 10:28:09

Study Year
1998

PIN
040350144

Multi-NAIC
Y

Multiple Activities
Y

Activity ID: 7164 Multiple PINS: Y

PIN Certainty: 2 Previous Activity ID(s) : 181

Related PINS: 040350144

Name: J.P. PORTER AND SONS CO. LIMITED

Address: 5 HAMILTON AVENUE, OTTAWA

Facility Type: Other Wood Industries

Comments 1:

Comments 2:

Generator Number:

Storage Tanks:

HL References 1: M.1900, M.1910, M.1920, M.1930, M.1940, M.1950

HL References 2:

HL References 3:

NAICS	SIC
337920	259
321114	259
333519	306
321216	259
321217	259
333511	306
332510	306

Company Name

J.P. Porter and Sons Co. Ltd

Year of Operation

c. 1950

Historical Land Use Inventory

Area #27 Activity Numbers



CITY OF OTTAWA

HLUI ID: __679EC4

AREA (Square Metres): 885.474

Report: RPTC_OT_DEV0122

Run On: 22 Jul 2020 at: 10:29:13

Study Year
1998

PIN
040350145

Multi-NAIC
Y

Multiple Activities
Y

Activity ID: 553 **Multiple PINS:** N

PIN Certainty: 1 **Previous Activity ID(s) :**

Related PINS: 040350145

Name: ADD ELECTRONICS INC.

Address: 233 ARMSTRONG STREET, OTTAWA

Facility Type: Appliance, Television, Radio and Stereo Stores

Comments 1:

Comments 2:

Generator Number:

Storage Tanks:

HL References 1:

HL References 2:

HL References 3: 2001 Employment Survey

NAICS	SIC
443110	0

Company Name

ADD ELECTRONICS INC.

Year of Operation

c. 2001



CITY OF OTTAWA

HLUI ID: __679EC4

AREA (Square Metres): 885.474

Report: RPTC_OT_DEV0122

Run On: 22 Jul 2020 at: 10:29:13

Study Year
1998

PIN
040350145

Multi-NAIC
Y

Multiple Activities
Y

Activity ID: 7164 Multiple PINS: Y

PIN Certainty: 2 Previous Activity ID(s) : 181

Related PINS: 040350144

Name: J.P. PORTER AND SONS CO. LIMITED

Address: 5 HAMILTON AVENUE, OTTAWA

Facility Type: Other Wood Industries

Comments 1:

Comments 2:

Generator Number:

Storage Tanks:

HL References 1: M.1900, M.1910, M.1920, M.1930, M.1940, M.1950

HL References 2:

HL References 3:

NAICS	SIC
337920	259
321114	259
333519	306
321216	259
321217	259
333511	306
332510	306

Company Name

J.P. Porter and Sons Co. Ltd

Year of Operation

c. 1950



CITY OF OTTAWA

HLUI ID: __679EC4

AREA (Square Metres): 885.474

Report: RPTC_OT_DEV0122

Run On: 22 Jul 2020 at: 10:29:13

Study Year
1998

PIN
040350145

Multi-NAIC
Y

Multiple Activities
Y

Activity ID: 8848 Multiple PINS: N

PIN Certainty: 1 Previous Activity ID(s) :

Related PINS: 040350145

Name: MILLAR DOUG PHOTOGRAPHY

Address: 7 HAMILTON AVENUE, OTTAWA

Facility Type: Photographers

Comments 1:

Comments 2:

Generator Number:

Storage Tanks:

HL References 1:

HL References 2:

HL References 3: 2001 Employment Survey

NAICS	SIC
541920	0

Company Name

MILLAR DOUG PHOTOGRAPHY

Year of Operation

c. 2001



CITY OF OTTAWA

HLUI ID: __679EC4

AREA (Square Metres): 885.474

Report: RPTC_OT_DEV0122

Run On: 22 Jul 2020 at: 10:29:13

Study Year
1998

PIN
040350145

Multi-NAIC
Y

Multiple Activities
Y

Activity ID: 9964

Multiple PINS: N

PIN Certainty: 2

Previous Activity ID(s) : 4368

Related PINS: 040350145

Name: OTTAWA SHOE CO. LIMITED

Address: 233 ARMSTRONG STREET, OTTAWA

Facility Type: Leather and Allied Products Industries

Comments 1: - NE corner of Armstrong & Hamilton Ave. M. 1948 - lists bottler FIP1912, FIP1922 - vacant lot

Comments 2:

Generator Number:

Storage Tanks:

HL References 1: M.1948, M.1956; FIP1912-133-897,vol2; FIP1922-133-897,vol2; FIP1948-311-897; FIP1956-311-1-897

HL References 2:

HL References 3:

NAICS	SIC
316110	171
316210	171
321999	171
316990	171
332999	171

Company Name

Ottawa Shoe Co. Ltd.

Year of Operation

c. 1956

Historical Land Use Inventory

Area #28 Activity Numbers

Historical Land Use Inventory

Area #29 Activity Numbers



CITY OF OTTAWA
HLUI ID: __679E13
AREA (Square Metres): 510.222

Report: RPTC_OT_DEV0122
 Run On: 22 Jul 2020 at: 10:37:17

Study Year
1998

PIN
040940267

Multi-NAIC
Y

Multiple Activities
Y

Activity ID: 12455 **Multiple PINS:** N
PIN Certainty: 1 **Previous Activity ID(s) :** 1728

Related PINS: 040940267

Name: SHERLEY CONTROLS LIMITED
Address: 340 HINCHEY AVENUE, OTTAWA
Facility Type: Electrical Industrial Equipment Industries
Comments 1:
Comments 2:

Generator Number:

Storage Tanks:

HL References 1: M.1970, M.1971, S.1970/71

HL References 2:

HL References 3:

NAICS	SIC
335315	337
335311	337
335930	337
335312	337

Company Name

Sherley Controls Ltd.

Year of Operation

c. 1970-1971



CITY OF OTTAWA

HLUI ID: __679E13

AREA (Square Metres): 510.222

Report: RPTC_OT_DEV0122

Run On: 22 Jul 2020 at: 10:37:17

Study Year
1998

PIN
040940267

Multi-NAIC
Y

Multiple Activities
Y

Activity ID: 13212 Multiple PINS: N

PIN Certainty: 1 Previous Activity ID(s) :

Related PINS: 040940267

Name: STELLAR CERAMICS
Address: 340 HINCHEY AVENUE, OTTAWA
Facility Type: Lumber and Building Materials, Wholesale

Comments 1:

Comments 2:

Generator Number:

Storage Tanks:

HL References 1:

HL References 2:

HL References 3: 2001 Employment Survey

NAICS SIC
444190 0

Company Name Year of Operation
STELLAR CERAMICS c. 2001

Historical Land Use Inventory

Area #30 Activity Numbers



CITY OF OTTAWA
HLUI ID: __679CCW
AREA (Square Metres): 296.990

Report: RPTC_OT_DEV0122
 Run On: 22 Jul 2020 at: 10:38:03

Study Year
1998

PIN
040940238

Multi-NAIC
Y

Multiple Activities
Y

Activity ID: 13937 **Multiple PINS:** N
PIN Certainty: 1 **Previous Activity ID(s) :** 5197
Related PINS: 040940238

Name: UNNAMED LUMBER COMPANY
Address: 180 ARMSTRONG STREET, OTTAWA
Facility Type: Sawmill, Planing Mill and Shingle Mill Products Industries
Comments 1:
Comments 2:

Generator Number:
Storage Tanks:

HL References 1: FIP1901-112-822,vol2; FIP1912-115-822,vol2; FIP1922-115-822,vol2; FIP1948-314-822; FIP1956-314-822,vol 3; M.1948, M.1955, M.1963

HL References 2:
HL References 3:

NAICS	SIC
416320	563
444190	563
321112	251
321111	251
444120	563
416310	563
321919	251
416340	563
444110	563
321920	251

Company Name

Unnamed Lumber Company

Year of Operation

c. 1948-1956



CITY OF OTTAWA
HLUI ID: __679CCW
AREA (Square Metres): 296.990

Report: RPTC_OT_DEV0122

Run On: 22 Jul 2020 at: 10:38:03

Study Year
1998

PIN
040940238

Multi-NAIC
Y

Multiple Activities
Y

Activity ID: 9904 **Multiple PINS:** N

PIN Certainty: 1 **Previous Activity ID(s) :**

Related PINS: 040940238

Name: OTTAWA UPHOLSTERY

Address: 1 MCCORMICK STREET, OTTAWA

Facility Type: Other Machinery, Equipment and Supplies, Wholesale

Comments 1:

Comments 2:

Generator Number: ON2687200

Storage Tanks:

HL References 1:

HL References 2:

HL References 3: 2003 PID

NAICS	SIC
811420	0

Company Name	Year of Operation
OTTAWA UPHOLSTERY	c. 2001
OTTAWA UPHOLSTERY	c. 2003
OTTAWA UPHOLSTERY	c. 2005

Historical Land Use Inventory

Area #31 Activity Numbers



CITY OF OTTAWA

HLUI ID: __679ERP

AREA (Square Metres): 598.470

Report: RPTC_OT_DEV0122

Run On: 22 Jul 2020 at: 10:38:57

Study Year
1998

PIN
040940237

Multi-NAIC
Y

Multiple Activities
N

Activity ID: 6532 Multiple PINS: N

PIN Certainty: 1 Previous Activity ID(s) : 179

Related PINS: 040940237

Name: GRANT ST GARAGE (1974) LIMITED

Address: 1 GRANT STREET, OTTAWA

Facility Type: Motor Vehicles, Wholesale

Comments 1:

Comments 2:

Generator Number:

Storage Tanks: One (1) UST (gasoline) in FIP1948/1956.

HL References 1: M.1900, M.1910, M.1920, M.1930, M.1940, M.1948, M.1950, M.1955, M.1960, M.1970, M.1980;
FIP1901-112-822,vol2; FIP1912-115-822,vol2; FIP1922-112-822,vol2; FIP1948-314-822,vol3;
FIP1956-314-822,vol3; SC98

HL References 2:

HL References 3: 2005 Property Assessment

NAICS	SIC
811111	0
811112	0
811199	0
811112	635
811121	0
811119	635
811119	0
811121	635

Company Name

Year of Operation

Grant Street Garage c. 1948-1998

GRANT ST GARAGE (1974) LIMITED c. 2005

GRANT ST GARAGE (1974) LIMITED c. 2001

Historical Land Use Inventory

Area #32 Activity Numbers



CITY OF OTTAWA

HLUI ID: __679FQ0

AREA (Square Metres): 1530.446

Report: RPTC_OT_DEV0122

Run On: 22 Jul 2020 at: 10:40:46

Study Year
1998

PIN
040940215

Multi-NAIC
Y

Multiple Activities
Y

Activity ID: 14526 Multiple PINS: Y

PIN Certainty: 2 Previous Activity ID(s) : 5199

Related PINS: 040940215

Name: UNNAMED SERVICE STATION

Address: 1149 WELLINGTON STREET, OTTAWA

Facility Type: Gasoline Service Stations

Comments 1: m. 1963 - lists Bob's Esso @ # 1141

Comments 2:

Generator Number:

Storage Tanks: 2 UST - gasoline

HL References 1: FIP1901-112-827,vol2; FIP1912-115-827,vol2; FIP1922-115-827,vol2; FIP1948-314-827; FIP1956-314-827,vol 3; M.1963

HL References 2:

HL References 3:

NAICS	SIC
811121	635
447190	633
811112	635
811119	635
447110	633
811199	633

Company Name

Unnamed Service Station

Year of Operation

c. 1956-1963



CITY OF OTTAWA

HLUI ID: __679FQ0

AREA (Square Metres): 1530.446

Report: RPTC_OT_DEV0122

Run On: 22 Jul 2020 at: 10:40:46

Study Year
1998

PIN
040940215

Multi-NAIC
Y

Multiple Activities
Y

Activity ID: 14722 Multiple PINS: N

PIN Certainty: 1 Previous Activity ID(s) : 303

Related PINS: 040940215

Name: WEST END TIRE & VULCANIZING SHOP

Address: 1141 WELLINGTON STREET, OTTAWA

Facility Type: Other Rubber Products Industries

Comments 1:

Comments 2:

Generator Number:

Storage Tanks:

HL References 1: FIP1912-115-827,vol2. FIP1922-115-827,vol2. FIP1948-314-827. M.1900, M.1910, M.1920, M.1930, M.1940, M.1950., M.1948., M.1960, M.1970, M.1980

HL References 2:

HL References 3:

NAICS	SIC
339110	159
811119	635
322220	159
493130	479
447190	633
811199	633
811121	635
339990	159
811112	635
326290	159
447110	633
493190	479
493120	479

Company Name

Year of Operation

Bob's Esso Service Station

c. 1960

West End Tire & Vulcanizing Shop

c. 1948-1950

Historical Land Use Inventory

Area #33 Activity Numbers



CITY OF OTTAWA

HLUI ID: __679F4D

AREA (Square Metres): 2521.766

Report: RPTC_OT_DEV0122

Run On: 22 Jul 2020 at: 10:42:47

Study Year
1998

PIN
040940216

Multi-NAIC
Y

Multiple Activities
Y

Activity ID: 4384 Multiple PINS: Y

PIN Certainty: 2 Previous Activity ID(s) : 1406

Related PINS: 040940216

Name: DEPARTMENT OF NATIONAL DEFENSE

Address: 1153 WELLINGTON STREET, OTTAWA

Facility Type: Defence Services

Comments 1: Rectory at this location in 1950

Comments 2:

Generator Number:

Storage Tanks:

HL References 1: M.1900, M.1910, M.1920, M.1930, M.1940, M.1950

HL References 2:

HL References 3:

NAICS	SIC
493120	479
493190	479
493130	479
911110	811

Company Name

Department of National Defense

Year of Operation

c. 1940

Historical Land Use Inventory

Area #34 Activity Numbers



CITY OF OTTAWA

HLUI ID: __679F7Z

AREA (Square Metres): 2837.637

Report: RPTC_OT_DEV0122

Run On: 22 Jul 2020 at: 10:43:56

Study Year
1998

PIN
040940218

Multi-NAIC
Y

Multiple Activities
Y

Activity ID: 10517 Multiple PINS: N

PIN Certainty: 1 Previous Activity ID(s) :

Related PINS: 040940218

Name: PERRY J R ELECTRONICS LIMITED

Address: 1171 WELLINGTON STREET, OTTAWA

Facility Type: Electrical and Electronic Machinery, Equipment and Supplies, Wholesale

Comments 1:

Comments 2:

Generator Number:

Storage Tanks:

HL References 1:

HL References 2:

HL References 3: 2001 Employment Survey

NAICS SIC
811210 0

Company Name

PERRY J R ELECTRONICS LIMITED

Year of Operation

c. 2001



CITY OF OTTAWA

HLUI ID: __679F7Z

AREA (Square Metres): 2837.637

Report: RPTC_OT_DEV0122

Run On: 22 Jul 2020 at: 10:43:56

Study Year
1998

PIN
040940218

Multi-NAIC
Y

Multiple Activities
Y

Activity ID: 4384 Multiple PINS: Y

PIN Certainty: 2 Previous Activity ID(s) : 1406

Related PINS: 040940216

Name: DEPARTMENT OF NATIONAL DEFENSE

Address: 1153 WELLINGTON STREET, OTTAWA

Facility Type: Defence Services

Comments 1: Rectory at this location in 1950

Comments 2:

Generator Number:

Storage Tanks:

HL References 1: M.1900, M.1910, M.1920, M.1930, M.1940, M.1950

HL References 2:

HL References 3:

NAICS	SIC
493120	479
493190	479
493130	479
911110	811

Company Name

Department of National Defense

Year of Operation

c. 1940



CITY OF OTTAWA

HLUI ID: __679F7Z

AREA (Square Metres): 2837.637

Report: RPTC_OT_DEV0122

Run On: 22 Jul 2020 at: 10:43:56

Study Year
1998

PIN
040940218

Multi-NAIC
Y

Multiple Activities
Y

Activity ID: 942 Multiple PINS: N

PIN Certainty: 1 Previous Activity ID(s) :

Related PINS: 040940218

Name: A FIRST CHOICE LOCKSMITHS INC.

Address: 1163 WELLINGTON STREET, OTTAWA

Facility Type: Recreational Vehicle Dealers (where servicing is present)

Comments 1:

Comments 2:

Generator Number:

Storage Tanks:

HL References 1:

HL References 2:

HL References 3: 2001 Employment Survey

NAICS	SIC
811490	0

Company Name

A FIRST CHOICE LOCKSMITHS INC.

Year of Operation

c. 2001

Historical Land Use Inventory

Area #35 Activity Numbers



CITY OF OTTAWA

HLUI ID: __679FUA

AREA (Square Metres): 1799.072

Report: RPTC_OT_DEV0122

Run On: 22 Jul 2020 at: 10:45:08

Study Year
1998

PIN
155760000

Multi-NAIC
Y

Multiple Activities
N

Activity ID: 10925 Multiple PINS: N

PIN Certainty: 1 Previous Activity ID(s) : 2342

Related PINS: 155760000

Name: PARKDALE SHELL SERVICE
Address: 1175 WELLINGTON STREET, OTTAWA
Facility Type: Gasoline Service Stations

Comments 1:

Comments 2:

Generator Number:

Storage Tanks:

HL References 1: M.1960, M.1970, M.1980

HL References 2:

HL References 3:

NAICS	SIC
447110	633
811199	633
447190	633

Company Name

Parkdale Shell Service

Year of Operation

c. 1980

Historical Land Use Inventory

Area #36 Activity Numbers

Historical Land Use Inventory

Area #37 Activity Numbers



CITY OF OTTAWA
HLUI ID: __679GMK

AREA (Square Metres): 5723.051

Report: RPTC_OT_DEV0122

Run On: 22 Jul 2020 at: 10:47:20

Study Year
1998

PIN
040350148

Multi-NAIC
Y

Multiple Activities
Y

Activity ID: 1671 **Multiple PINS:** Y

PIN Certainty: 2 **Previous Activity ID(s) :** 226

Related PINS: 040350148

Name: BILL BROWNLEE SERVICE STATION

Address: 380 PARKDALE AVENUE, OTTAWA

Facility Type: Gasoline Service Stations

Comments 1:

Comments 2:

Generator Number:

Storage Tanks:

HL References 1: M.1900, M.1910, M.1920, M.1930, M.1940, M.1950

HL References 2:

HL References 3:

NAICS	SIC
447190	633
811199	633
447110	633

Company Name

Bill Brownlee Service Station

Year of Operation

c. 1950



CITY OF OTTAWA

HLUI ID: __679GMK

AREA (Square Metres): 5723.051

Report: RPTC_OT_DEV0122

Run On: 22 Jul 2020 at: 10:47:20

Study Year
1998

PIN
040350148

Multi-NAIC
Y

Multiple Activities
Y

Activity ID: 3338 Multiple PINS: Y

PIN Certainty: 1 Previous Activity ID(s) : 3161

Related PINS: 040350148

Name: COMET CLEANERS
Address: 380 PARKDALE AVENUE, OTTAWA
Facility Type: Laundries and Cleaners

Comments 1:

Comments 2:

Generator Number:

Storage Tanks:

HL References 1: M.1960, M.1970, M.1980

HL References 2:

HL References 3:

NAICS	SIC
812320	972
812310	972
812330	972
561740	972

Company Name

Comet Cleaners

Year of Operation

c. 1960



CITY OF OTTAWA

HLUI ID: __679GMK

AREA (Square Metres): 5723.051

Report: RPTC_OT_DEV0122

Run On: 22 Jul 2020 at: 10:47:20

Study Year
1998

PIN
040350148

Multi-NAIC
Y

Multiple Activities
Y

Activity ID: 6201

Multiple PINS: N

PIN Certainty: 1

Previous Activity ID(s) : 474

Related PINS: 040350148

Name: GOW & BAYLIS

Address: 140 PARKDALE AVENUE, OTTAWA

Facility Type: Lumber and Building Materials, Wholesale

Comments 1: Property is the whole block bounded by Parkdale, Hamilton, Armstrong, & the laneway.

Comments 2:

Generator Number:

Storage Tanks:

HL References 1: M.1900, M.1910, M.1920, M.1930, M.1940, M.1950; FIP1901-134-1043,vol2. FIP1912-134-1043,vol2. FIP1922-134-1043,vol2. M.1912. M.1921.

HL References 2:

HL References 3:

NAICS	SIC
321911	254
416310	563
321919	251
416340	563
337110	254
321112	251
321992	254
416320	563
444120	563
321215	254
321920	251
444190	563
321111	251
444110	563

Company Name

Gow & Baylis

Year of Operation

c. 1910-1912

Historical Land Use Inventory

Area #38 Activity Numbers



CITY OF OTTAWA

HLUI ID: __679GVA

AREA (Square Metres): 309.361

Report: RPTC_OT_DEV0122

Run On: 22 Jul 2020 at: 10:48:50

Study Year
1998

PIN
040350202

Multi-NAIC
Y

Multiple Activities
N

Activity ID: 1671 Multiple PINS: Y

PIN Certainty: 2 Previous Activity ID(s) : 226

Related PINS: 040350148

Name: BILL BROWNLEE SERVICE STATION

Address: 380 PARKDALE AVENUE, OTTAWA

Facility Type: Gasoline Service Stations

Comments 1:

Comments 2:

Generator Number:

Storage Tanks:

HL References 1: M.1900, M.1910, M.1920, M.1930, M.1940, M.1950

HL References 2:

HL References 3:

NAICS	SIC
447190	633
811199	633
447110	633

Company Name

Bill Brownlee Service Station

Year of Operation

c. 1950

Historical Land Use Inventory

Area #39 Activity Numbers



CITY OF OTTAWA

HLUI ID: __679EF3

AREA (Square Metres): 996.822

Report: RPTC_OT_DEV0122

Run On: 22 Jul 2020 at: 10:49:32

Study Year
1998

PIN
040350149

Multi-NAIC
Y

Multiple Activities
Y

Activity ID: 2225 Multiple PINS: N
 PIN Certainty: 1 Previous Activity ID(s) : 2079
 Related PINS: 040350149
 Name: PARKDALE SUNOCO FUNFOOD
 Address: 390 PARKDALE AVENUE, OTTAWA
 Facility Type: Gasoline Service Stations
 Comments 1:
 Comments 2:
 Generator Number:
 Storage Tanks:
 HL References 1: M.1960, M.1970, M.1980; SC98
 HL References 2:
 HL References 3: 2005 Property Assessment

NAICS	SIC
811199	633
447190	0
447110	0
447190	633
447110	633

Company Name	Year of Operation
PARKDALE SUNOCO FUNFOOD	c. 2005
Parkdale Sunoco Service Centre and Self Serve	c. 1998
Alec's Sunoco Service Station	c. 1970
Brownlee Service Station	c. 1960
PARKDALE SUNOCO FUNFOOD	c. 2001



CITY OF OTTAWA

HLUI ID: __679EF3

AREA (Square Metres): 996.822

Report: RPTC_OT_DEV0122

Run On: 22 Jul 2020 at: 10:49:32

Study Year
1998

PIN
040350149

Multi-NAIC
Y

Multiple Activities
Y

Activity ID: 3338 Multiple PINS: Y

PIN Certainty: 1 Previous Activity ID(s) : 3161

Related PINS: 040350148

Name: COMET CLEANERS
Address: 380 PARKDALE AVENUE, OTTAWA
Facility Type: Laundries and Cleaners

Comments 1:

Comments 2:

Generator Number:

Storage Tanks:

HL References 1: M.1960, M.1970, M.1980

HL References 2:

HL References 3:

NAICS	SIC
812320	972
812310	972
812330	972
561740	972

Company Name

Comet Cleaners

Year of Operation

c. 1960



CITY OF OTTAWA
HLUI ID: __679EF3
AREA (Square Metres): 996.822

Report: RPTC_OT_DEV0122

Run On: 22 Jul 2020 at: 10:49:32

Study Year
1998

PIN
040350149

Multi-NAIC
Y

Multiple Activities
Y

Activity ID: 5967 **Multiple PINS:** Y
PIN Certainty: 2 **Previous Activity ID(s) :** 5702

Related PINS: 040350149

Name: G + K AUTO SERVICE
Address: WELLINGTON STREET, OTTAWA
Facility Type: Gasoline Service Stations
Comments 1: 1181 to 1185
Comments 2:

Generator Number:

Storage Tanks: FIP1948, FIP1956- Three USTs in south west corner of property

HL References 1: M.1949, M.1957; FIP1912-134-1043,Vol2; FIP1922-134-1043,Vol2; FIP1948-313-1043; FIP1956-313-1-1043

HL References 2:

HL References 3:

NAICS	SIC
447110	633
811199	633
811121	635
811112	635
811119	635
447190	633

Company Name

G + K Auto Service

Year of Operation

c. 1948-1957

Historical Land Use Inventory

Area #40 Activity Numbers



CITY OF OTTAWA

HLUI ID: __679EOO

AREA (Square Metres): 569.076

Report: RPTC_OT_DEV0122

Run On: 22 Jul 2020 at: 10:51:24

Study Year
1998

PIN
040350150

Multi-NAIC
Y

Multiple Activities
Y

Activity ID: 5967 Multiple PINS: Y
PIN Certainty: 2 Previous Activity ID(s) : 5702

Related PINS: 040350149

Name: G + K AUTO SERVICE
Address: WELLINGTON STREET, OTTAWA
Facility Type: Gasoline Service Stations
Comments 1: 1181 to 1185
Comments 2:

Generator Number:

Storage Tanks: FIP1948, FIP1956- Three USTs in south west corner of property

HL References 1: M.1949, M.1957; FIP1912-134-1043,Vol2; FIP1922-134-1043,Vol2; FIP1948-313-1043; FIP1956-313-1-1043

HL References 2:

HL References 3:

NAICS	SIC
447110	633
811199	633
811121	635
811112	635
811119	635
447190	633

Company Name

G + K Auto Service

Year of Operation

c. 1948-1957



CITY OF OTTAWA

HLUI ID: __679EOO

AREA (Square Metres): 569.076

Report: RPTC_OT_DEV0122

Run On: 22 Jul 2020 at: 10:51:24

Study Year
1998

PIN
040350150

Multi-NAIC
Y

Multiple Activities
Y

Activity ID: 6271 **Multiple PINS:** N

PIN Certainty: 1 **Previous Activity ID(s) :**

Related PINS: 040350150

Name: HABITAT FURNITURE
Address: 1191 WELLINGTON STREET, OTTAWA
Facility Type: Household Furniture Stores

Comments 1:

Comments 2:

Generator Number:

Storage Tanks:

HL References 1:

HL References 2:

HL References 3: 2001 Employment Survey

NAICS	SIC
442110	0

Company Name

HABITAT FURNITURE

Year of Operation

c. 2001

Historical Land Use Inventory

Area #41 Activity Numbers

Historical Land Use Inventory

Area #42 Activity Numbers



CITY OF OTTAWA
HLUI ID: __679E0H
AREA (Square Metres): 783.091

Report: RPTC_OT_DEV0122
 Run On: 22 Jul 2020 at: 11:00:48

Study Year
1998

PIN
040350138

Multi-NAIC
Y

Multiple Activities
Y

Activity ID: 2543 **Multiple PINS:** N

PIN Certainty: 1 **Previous Activity ID(s) :**

Related PINS: 040350138

Name: CAA NORTH & EAST ONTARIO
Address: 16 HAMILTON AVENUE, OTTAWA
Facility Type: Other Motor Vehicle Services

Comments 1:

Comments 2:

Generator Number: ON0890503

Storage Tanks:

HL References 1:

HL References 2:

HL References 3: 2000 PID

NAICS	SIC
488410	0

Company Name

CAA NORTH & EAST ONTARIO

Year of Operation

c. 2000



CITY OF OTTAWA

HLUI ID: __679E0H

AREA (Square Metres): 783.091

Report: RPTC_OT_DEV0122

Run On: 22 Jul 2020 at: 11:00:48

Study Year
1998

PIN
040350138

Multi-NAIC
Y

Multiple Activities
Y

Activity ID: 4345 Multiple PINS: Y
PIN Certainty: 2 Previous Activity ID(s) : 1919

Related PINS: 040350137

Name: DAVIDSON FOUNDRY
Address: HAMILTON AVENUE, OTTAWA

Facility Type: Iron Foundries

Comments 1: FIP1948 - listed @ 16 no # 18 Hamilton M. 1949 - listed @ # 16

Comments 2: 16 to 18

Generator Number:

Storage Tanks:

HL References 1: M.1900, M.1910, M.1920, M.1930, M.1940, M.1950, M.1958, M.1961, M.1964-65, S.1958, S.1961, S.1964-65;
FIP1912-134-1041,vol2; FIP1922-134-1041,vol2; FIP1948-313-1041; FIP1956-313-1-1041; M.1949, M.1957

HL References 2:

HL References 3:

NAICS	SIC
332810	294
331511	294

Company Name	Year of Operation
Davidson Foundry	c. 1940-1965
Davidson and Crookes Foundry	c. 1920-1930

Historical Land Use Inventory

Area #43 Activity Numbers



CITY OF OTTAWA
HLUI ID: __679D01
AREA (Square Metres): 457.512

Report: RPTC_OT_DEV0122
 Run On: 22 Jul 2020 at: 11:01:46

Study Year
1998

PIN
040350137

Multi-NAIC
Y

Multiple Activities
Y

Activity ID: 14850 **Multiple PINS:** N

PIN Certainty: 1 **Previous Activity ID(s) :** 185

Related PINS: 040350137

Name: WIRING SERVICES LIMITED

Address: 20 HAMILTON AVENUE, OTTAWA

Facility Type: Hardware, Tool and Cutlery Industries

Comments 1:

Comments 2:

Generator Number:

Storage Tanks:

HL References 1: M.1900, M.1910, M.1920, M.1930, M.1940, M.1950

HL References 2:

HL References 3:

NAICS	SIC
333511	306
332510	306
333519	306

Company Name

Wiring Services Ltd

Year of Operation

c. 1950



CITY OF OTTAWA

HLUI ID: __679D01

AREA (Square Metres): 457.512

Report: RPTC_OT_DEV0122

Run On: 22 Jul 2020 at: 11:01:46

Study Year
1998

PIN
040350137

Multi-NAIC
Y

Multiple Activities
Y

Activity ID: 2897 Multiple PINS: N

PIN Certainty: 1 Previous Activity ID(s) : 184

Related PINS: 040350137

Name: CANADIAN UNDERFEED COAL BURNERS

Address: 20 HAMILTON AVENUE, OTTAWA

Facility Type: Other Storage and Warehousing Industries

Comments 1: Additional References: FIP1956-313/1-1041. FIP1922-134-041.vol.2. FIP1912-134-1041.vol.2. FIP1948-313-1041. FIP1956-313/1-1041. FIP1922-134-041.vol.2. FIP1912-134-1041.vol.2. FIP1922 shows iron storage building at rear of property.

Comments 2:

Generator Number:

Storage Tanks:

HL References 1: M.1900, M.1910, M.1920, M.1930, M.1940, M.1949, M.1950, M.1957; FIP1948-313-1041.*See Comments For More References.

HL References 2:

HL References 3:

NAICS	SIC
333413	307
333310	307
493120	479
493130	479
493190	479
333416	307

Company Name

Canadian Underfeed Coal Burners

Year of Operation

c. 1922-1950



CITY OF OTTAWA

HLUI ID: __679D01

AREA (Square Metres): 457.512

Report: RPTC_OT_DEV0122

Run On: 22 Jul 2020 at: 11:01:46

Study Year
1998

PIN
040350137

Multi-NAIC
Y

Multiple Activities
Y

Activity ID: 4345 Multiple PINS: Y
PIN Certainty: 2 Previous Activity ID(s) : 1919

Related PINS: 040350137

Name: DAVIDSON FOUNDRY
Address: HAMILTON AVENUE, OTTAWA

Facility Type: Iron Foundries

Comments 1: FIP1948 - listed @ 16 no # 18 Hamilton M. 1949 - listed @ # 16

Comments 2: 16 to 18

Generator Number:

Storage Tanks:

HL References 1: M.1900, M.1910, M.1920, M.1930, M.1940, M.1950, M.1958, M.1961, M.1964-65, S.1958, S.1961, S.1964-65;
FIP1912-134-1041,vol2; FIP1922-134-1041,vol2; FIP1948-313-1041; FIP1956-313-1-1041; M.1949, M.1957

HL References 2:

HL References 3:

NAICS	SIC
332810	294
331511	294

Company Name	Year of Operation
Davidson Foundry	c. 1940-1965
Davidson and Crookes Foundry	c. 1920-1930



CITY OF OTTAWA

HLUI ID: __679D01

AREA (Square Metres): 457.512

Report: RPTC_OT_DEV0122

Run On: 22 Jul 2020 at: 11:01:46

Study Year
1998

PIN
040350137

Multi-NAIC
Y

Multiple Activities
Y

Activity ID: 6339 Multiple PINS: N

PIN Certainty: 1 Previous Activity ID(s) : 475

Related PINS: 040350137

Name: GERARD & STEWART

Address: 20 HAMILTON AVENUE, OTTAWA

Facility Type: Other Storage and Warehousing Industries

Comments 1:

Comments 2:

Generator Number:

Storage Tanks:

HL References 1: FIP1912,134-1041,vol2. FIP1922-134-1041,vol2. M.1921.

HL References 2:

HL References 3:

NAICS	SIC
493120	479
493130	479
493190	479
336350	308
332710	308
333619	308
336310	308

Company Name

Gerard & Stewart

Year of Operation

c. 1922

Historical Land Use Inventory

Area #44 Activity Numbers



CITY OF OTTAWA

HLUI ID: __679D5T

AREA (Square Metres): 426.277

Report: RPTC_OT_DEV0122

Run On: 22 Jul 2020 at: 11:02:58

Study Year
1998

PIN
040350136

Multi-NAIC
Y

Multiple Activities
Y

Activity ID: 11082 Multiple PINS: N

PIN Certainty: 1 Previous Activity ID(s) :

Related PINS: 040350136

Name: PRECISION TRANSFER

Address: 22 HAMILTON AVENUE, OTTAWA

Facility Type: Motion Picture Laboratories and Video Production Facilities

Comments 1:

Comments 2:

Generator Number:

Storage Tanks:

HL References 1:

HL References 2:

HL References 3: 2001 Employment Survey

NAICS SIC
512110 0

Company Name

PRECISION TRANSFER

Year of Operation

c. 2001



CITY OF OTTAWA

HLUI ID: __679D5T

AREA (Square Metres): 426.277

Report: RPTC_OT_DEV0122

Run On: 22 Jul 2020 at: 11:02:58

Study Year
1998

PIN
040350136

Multi-NAIC
Y

Multiple Activities
Y

Activity ID: 4700 Multiple PINS: N

PIN Certainty: 1 Previous Activity ID(s) : 593

Related PINS: 040350136

Name: E.M.S. ELECTRICAL LIMITED

Address: 22 HAMILTON AVENUE, OTTAWA

Facility Type: Other Repair Services

Comments 1:

Comments 2:

Generator Number:

Storage Tanks:

HL References 1: FIP1948-313-1041. FIP56-313/1-1041. Fip1922-134-1041,vol2. FIP1912-134-1041.vol1.M.1949,M.1957.; M.1960, M.1970, M.1980

HL References 2:

HL References 3:

NAICS	SIC
811411	994

Company Name

E.M.S. Electrical Ltd.

Year of Operation

c. 1948-1970

Historical Land Use Inventory

Area #45 Activity Numbers



CITY OF OTTAWA

HLUI ID: __679DNZ

AREA (Square Metres): 332.692

Report: RPTC_OT_DEV0122

Run On: 22 Jul 2020 at: 11:07:00

Study Year
1998

PIN
040350134

Multi-NAIC
Y

Multiple Activities
Y

Activity ID: 130 Multiple PINS: Y

PIN Certainty: 1 Previous Activity ID(s) : 1921

Related PINS: 040350133

Name: ARMSTRONG MOTORS
Address: HAMILTON AVENUE, OTTAWA
Facility Type: Motor Vehicle Repair Shops
Comments 1: M. 1957 listed @ 24 Hamilton
Comments 2: 24 to 26

Generator Number:

Storage Tanks:

HL References 1: FIP1912-134-1041,vol2; FIP1922-134-1041,vol2; FIP1948-313-1041; FIP1956-313-1-1041; M.1949, M.1957; M.1900, M.1910, M.1920, M.1930, M.1940, M.1950, M.1960, M.1970, M.1980; SC98

HL References 2:

HL References 3:

NAICS	SIC
811121	635
811119	635
811112	635

Company Name

Armstrong Motors

Year of Operation

c. 1948-1998



CITY OF OTTAWA

HLUI ID: __679DNZ

AREA (Square Metres): 332.692

Report: RPTC_OT_DEV0122

Run On: 22 Jul 2020 at: 11:07:00

Study Year
1998

PIN
040350134

Multi-NAIC
Y

Multiple Activities
Y

Activity ID: 1908 Multiple PINS: N

PIN Certainty: 1 Previous Activity ID(s) :

Related PINS: 040350134

Name: C ARMSTRONG MOTORS OTTAWA
Address: 24 HAMILTON AVENUE NORTH, OTTAWA
Facility Type: Motor Vehicle Repair Shops

Comments 1:

Comments 2:

Generator Number:

Storage Tanks:

HL References 1:

HL References 2:

HL References 3: 2005 Property Assessment

NAICS	SIC
811121	0
811199	0
811119	0
811111	0
811112	0

Company Name	Year of Operation
C ARMSTRONG MOTORS OTTAWA	c. 2005
C ARMSTRONG MOTORS OTTAWA	c. 2001

Historical Land Use Inventory

Area #46 Activity Numbers



CITY OF OTTAWA
 HLUI ID: __679GWK

Report: RPTC_OT_DEV0122
 Run On: 22 Jul 2020 at: 11:07:49

AREA (Square Metres): 310.494

Study Year
 1998

PIN
 040350133

Multi-NAIC
 Y

Multiple Activities
 N

Activity ID: 130 Multiple PINS: Y
 PIN Certainty: 1 Previous Activity ID(s) : 1921
 Related PINS: 040350133

Name: ARMSTRONG MOTORS
 Address: HAMILTON AVENUE, OTTAWA
 Facility Type: Motor Vehicle Repair Shops
 Comments 1: M. 1957 listed @ 24 Hamilton
 Comments 2: 24 to 26

Generator Number:

Storage Tanks:

HL References 1: FIP1912-134-1041,vol2; FIP1922-134-1041,vol2; FIP1948-313-1041; FIP1956-313-1-1041; M.1949, M.1957; M.1900, M.1910, M.1920, M.1930, M.1940, M.1950, M.1960, M.1970, M.1980; SC98

HL References 2:

HL References 3:

NAICS	SIC
811121	635
811119	635
811112	635

Company Name

Armstrong Motors

Year of Operation

c. 1948-1998

Historical Land Use Inventory

Area #47 Activity Numbers



CITY OF OTTAWA

HLUI ID: __679ECM

AREA (Square Metres): 862.044

Report: RPTC_OT_DEV0122

Run On: 22 Jul 2020 at: 11:08:31

Study Year
1998

PIN
040350080

Multi-NAIC
Y

Multiple Activities
N

Activity ID: 5943 Multiple PINS: N

PIN Certainty: 1 Previous Activity ID(s) : 2343

Related PINS: 040350080

Name: FOTOMAT

Address: 1215 WELLINGTON STREET, OTTAWA

Facility Type: Camera and Photographic Supply Stores

Comments 1:

Comments 2:

Generator Number:

Storage Tanks:

HL References 1: M.1960, M.1970, M.1980

HL References 2:

HL References 3:

NAICS	SIC
443130	657
812922	657

Company Name

Fotomat

Year of Operation

c. 1980

Historical Land Use Inventory

Area #48 Activity Numbers

Historical Land Use Inventory

Area #49 Activity Numbers



CITY OF OTTAWA

HLUI ID: __679FM4

AREA (Square Metres): 1338.817

Report: RPTC_OT_DEV0122

Run On: 22 Jul 2020 at: 11:17:50

Study Year
1998

PIN
040350131

Multi-NAIC
Y

Multiple Activities
Y

Activity ID: 10975 Multiple PINS: N

PIN Certainty: 1 Previous Activity ID(s) : 1431

Related PINS: 040350131

Name: PATTONS LIMITED

Address: 1200 WELLINGTON STREET, OTTAWA

Facility Type: Laundries and Cleaners

Comments 1:

Comments 2:

Generator Number:

Storage Tanks:

HL References 1: M.1900, M.1910, M.1920, M.1930, M.1940, M.1949 M.1950, M.1957, M.1960, M.1970, M.1980;
FIP1912-134-1042,vol2; FIP1922-134-1042,vol2; FIP1948-313-1042; FIP1956-313-1-1042

HL References 2:

HL References 3:

NAICS	SIC
812310	972
561740	972
812320	972
812330	972

Company Name

Pattons Ltd.

Year of Operation

c. 1940-1960



CITY OF OTTAWA

HLUI ID: __679FM4

AREA (Square Metres): 1338.817

Report: RPTC_OT_DEV0122

Run On: 22 Jul 2020 at: 11:17:50

Study Year
1998

PIN
040350131

Multi-NAIC
Y

Multiple Activities
Y

Activity ID: 6614 **Multiple PINS:** N

PIN Certainty: 1 **Previous Activity ID(s) :**

Related PINS: 040350131

Name: HI-TRONICS

Address: 1200 WELLINGTON STREET,

Facility Type: Photographic Equipment and Musical Instruments and Supplies, Wholesale

Comments 1:

Comments 2:

Generator Number:

Storage Tanks:

HL References 1:

HL References 2:

HL References 3: 2005 Select Phone

NAICS	SIC
414130	0

Company Name

HI-TRONICS

Year of Operation

c. 2005

Historical Land Use Inventory

Area #50 Activity Numbers

Historical Land Use Inventory

Area #51 Activity Numbers

Historical Land Use Inventory

Area #52 Activity Numbers

**Ministry of the Environment,
Conservation and Parks**

Access and Privacy Office
12th Floor
40 St. Clair Avenue West
Toronto ON M4V 1M2
Tel: (416) 314-4075
Fax: (416) 314-4285

**Ministère de l'Environnement, de
la Protection de la nature et des
Parcs**

Bureau de l'accès à l'information et
de la protection de la vie privée
12^e étage
40, avenue St. Clair ouest
Toronto ON M4V 1M2
Tél. : (416) 314-4075
Télééc.: (416) 314-4285



May 5, 2021

Mandy Witteman
Paterson Group Inc.
154 Colonnade Road
Ottawa, ON K2E 7J5
mwitteman@patersongroup.ca

Dear Mandy Witteman:

**RE: *Freedom of Information and Protection of Privacy Act* Request
Our File #: A-2020-03320, Your Reference #: 4953**

This letter is in response to your request made pursuant to the *Freedom of Information and Protection of Privacy Act* relating to 1186, 1188, 1194 and 1196 Wellington St W, Ottawa.

After a thorough search of the Ministry's Ottawa District Office, Investigations and Enforcement Branch, Client Services and Permissions Branch, Environmental Monitoring and Reporting Branch, Sector Compliance Branch and Safe Drinking Water Branch, records were located in response to your request. It is my decision to provide full access to the attached information.

In accordance with Section 57 of the *Freedom of Information and Protection of Privacy Act*, detailed below are our charges:

• Search Time 1 hour @ \$30/hour	\$ 30.00
• Total	\$ 30.00
• Deposit Received	-\$ 30.00
• BALANCE OWING	\$ 0.00

You may request a review of my decision by contacting the Information and Privacy Commissioner/Ontario, 2 Bloor Street East, Suite 1400, Toronto, ON M4W 1A8 (800-387-0073 or 416-326-3333). Please note that there is a \$25.00 fee and you only have 30 days from receipt of this letter to request a review.

If you have any questions regarding this matter, please contact Chris Kim at 647-205-0554 or at chris.kim2@ontario.ca.

Yours truly,

Noel Kent
Manager, Access and Privacy

Attachment



OCCURENCE REPORT

Location of Occurrence: OTTAWA CITY 1186 WELLINGTON		Source: AQUA TERRE 1186 WELLINGTON	
Reg: 4 Dist: OT Municipality: 20101		Sector: Source: SIC: UTM: N: [5026000] E: [447000] Zone: [18]	
Entered: 2000/12/08 15:32	ORIS No. 9940006008	Abstracts: 0	Diaries: 0
Received By: CAROL BOOTH		Batch: 3711	I. E. B. No.
Occurrence Type: N	Subtype: 04	Occurrence Date:	2000/12/08
Work Plan:	WH	Occurrence Time:	
Reported By: LACOMBE WASTE SERVICES		Report to MOE : 2000/12/08 00:00 MOE at Scene:	
Telephone No. 613-822-2700 x	Alternate No. x	Assigned To:	BRYAN DICKMAN
Address: 5573 POWER ROAD GLOUCESTER, ONTARIO Postal Code: K1G 3N4		ERP Contacted: Callout: <input type="checkbox"/> ERP Name:	NSP: <input type="checkbox"/>
Syn: ISSUED EMERGENCY GENERATOR NUMBER			
Brief Summary: ISSUED EMERGENCY GENERATOR NUMBER FOR MANIFEST: LL08271-0, FOR WASTE CLASS NUMBER 221L WASTE: WATER.			
If there are related reports, record initial/master ORIS No. here >>			
Followup Action: X Abatement IEB Other BF Date:			
File Closed: Y Abatement: IEB Other Suspected Violation:			
Report Prepared By: CAROL BOOTH	Date: 12/08/2000	IEB Investigator:	IEB BF Date
Approving Officer PAUL KEHOE	Date: 12/08/2000	Reviewing Officer:	Date
Specify number(s) for routing Original [] [] [] [] []		Continued [] Yes	
Specify number(s) for copy distribution [] [] [] [] [] []			
1. Investigator/E.O.	2. D. O. /File	3. SAC (initial spills)	
4. Reg. Dir. / _____ Mgr.	5. IEB Reg. Spv	6. IEB H.O./file	7. Other _____
SAC Action Class: 1: 2:			

Material 1: N/A	Code :
Amount :	UN No.:
Material 2:	Code :
Amount :	UN No.:
Material 3:	Code :
Amount :	UN No.:
Cause. :	Code. . :

Reason :		Code . . :
Person in Control:		Waste GenNum :
Owner :		Waste GenNum :
Agencies Involved :		
Clean up and Restoration Carried out by:		
<input checked="" type="checkbox"/> Controller		<input type="checkbox"/> Owner
		<input type="checkbox"/> Other
% Cleaned up:		Estimated Cost:
Were Directions or Approval Given Under		
EPA Part X <input checked="" type="checkbox"/>	Regulation 362 <input checked="" type="checkbox"/>	Manifest No.
Waste Class :		Code . . :
Hauler :		Code . . :
Disposal Site :		Code . . :
Environmental Impact:	Nature of Impact:	Code . . :
People/Business Damaged		
(Other than to Owner/Controller) :		
Nature of Damage:		Code . . :



OCCURENCE REPORT

Location of Occurrence: OTTAWA CITY IMPERIAL OIL GAS STATION PARKDALE		1186 WELLINGTON AT		Source: IMPERIAL OIL ESSO SERVICE STATION Sector: PE Source: SS SIC: 6331 UTM: N: [] E: [] Zone: []	
Reg: 4 Dist: OT Municipality: 20101		Entered: 1993/07/15 09:04		ORIS No.: 9300007974	
Received By: KATHLEEN KLINCK		Batch: 1025		Diaries: I. E. B. No.:	
Occurrence Type: S		Subtype: L		Occurrence Date:	
Work Plan:		Occurrence Time:		00:00	
Reported By: JOHN FERRIS JOHN FERRIS CONSULTING		Report to MOE: 1993/07/15 09:00 MOE at Scene: 93/07/21 11:16			
Telephone No.: 613-747-4605 x		Alternate No.: x		Assigned To: BRYAN DICKMAN	
Address:		ERP Contacted: Callout: [] NSP: [N] ERP Name:			
Postal Code:					
Syn: IMPERIAL OIL GAS STATION - GASOLINE TO SOIL FROM UNDERGROUND FUEL TANK					
Brief Summary: GREG MONTCALM, OTTAWA DISTRICT MOEE, RELAYED REPORT OF LEAKING UNDERGROUND FUEL TANK AT IMPERIAL OIL GAS STATION AT ABOVE LOCATION. JIM FISHER OF MCCR'S FUEL SAFETY BRANCH IS INVESTIGATING INCIDENT. WASTE MATERIAL IS BE- ING TRUCKED TO LAIDLAW LANDFILL SITE IN CARP. 93/08/03 UPDATE ANDY ASPECK OWNER MIDGRADE FUEL TANK. TANK & SOIL REMOVED. CLEAN-UP COM- PLETE.					
If there are related reports, record initial/master ORIS No. here >>					
Followup Action: Abatement IEB Other BF Date:					
File Closed: X Abatement: IEB Other Suspected Violation:					
Report Prepared By: BRYAN DICKMAN		Date: 07/22/93		IEB Investigator:	
Approving Officer: GEORGE CLARKE		Date: 07/28/93		IEB BF Date:	
Reviewing Officer:		Date:			
Specify number(s) for routing Original [] [] [] [] []		Continued [] Yes			
Specify number(s) for copy distribution [] [] [] [] [] []					
1. Investigator/E.O.		2. D. O. /File		3. SAC (initial spills)	
4. Reg. Dir. / _____ Mgr.		5. IEB Reg. Spv		6. IEB H.O./file	
				7. Other _____	
SAC Action Class: 1:25 2: 16					

Material 1: GASOLINE
Amount: UNK
Material 2:
Amount:

Code: 12
UN No.: 1203
Code:
UN No.:

Material 3:		Code :
Amount :		UN No.:
Cause.....:		Code. . : 13
Reason.....:		Code. . : 13
Person in Control: IMPERIAL OIL		Waste GenNum :
Owner : IMPERAIL OIL		Waste GenNum :
Agencies Involved :		
Clean up and Restoration Carried out by:		
<input checked="" type="checkbox"/> Controller	<input checked="" type="checkbox"/> Owner	<input type="checkbox"/> Other
Y	Y	
% Cleaned up: 99		Estimated Cost:
Were Directions or Approval Given Under		
EPA Part X [v]	Regulation 362 [v]	Manifest No.
N	N	
Waste Class :		Code . . : 000
Hauler :		Code . . :
Disposal Site :		Code . . :
Environmental Impact:	Nature of Impact:	
C	Soil contamination	Code . . : 07
People/Business Damaged		
(Other than to Owner/Controller) :		
Nature of Damage:		Code . . :



OCCURENCE REPORT

Location of Occurrence: OTTAWA CITY ESSO STATION AT 1186 WELLINGTON AT PARKDALE Reg: 4 Dist: OT Municipality: 20101		Source: ESSO PETROLEUM CANADA SERVICE STATION Sector: PE Source: SS SIC: 6331 UTM: N: [] E: [] Zone: []	
Entered: 1992/03/26 10:20	ORIS No. 9240000804	Abstracts:	Diaries:
Received By: BRIAN PARK		Batch: 767	I. E. B. No.
Occurrence Type: S	Subtype: L	Occurrence Date:	1992/03/26
Work Plan:		Occurrence Time:	09:00
Reported By: DON MACRAE IMPERIAL OIL (ESSO)		Report to MOE: 1992/03/26 10:20 MOE at Scene: 92/03/27 10:10	
Telephone No. 613-226-1660 x	Alternate No. - - x	Assigned To:	BRYAN DICKMAN
Address: 1961 MERRIVALE ROAD OTTAWA Postal Code:		ERP Contacted: : Callout: [] ERP Name:	NSP: [N]
Syn: ESSO STATION - 3000 L OF FURNACE OIL TO GROUND FROM UNDERGROUND TANK.			
Brief Summary: CALLER REPORTED THAT ABOUT 3000 LITRES OF FURNACE OIL SPILLED TO THE GROUND FROM AN UNDERGROUND TANK AT AN ESSO STATION AT THE ABOVEMENTIONED LOCATION. CALLER AT STATION DOING PRESSURE TEST TO SEE IF IT IS THE TANK OR PIPING THAT IS LEAKING. CALLER SAID THAT HE HAS CHECKED NEARBY MANHOLES AND NO FURNACE OIL HAS BEEN FOUND. CALLER SAID THAT HE WOULD BE NOTIFYING MCCR'S FUEL SAFETY BRANCH AS SOON AS HE GOT OFF THE PHONE WITH SAC.			
If there are related reports, record initial/master ORIS No. here >> 9202677			
Followup Action: X Abatement IEB Other BF Date: FIELD REPORT REC'D ON APRIL 21/92, CONTAMINATED SOIL REMOVED, FILE CLOSED.			
File Closed: X Abatement: IEB Other Suspected Violation:			
Report Prepared By: BRYAN DICKMAN	Date: 03/27/92	IEB Investigator:	IEB BF Date
Approving Officer ILLEGIBLE	Date: 04/08/92	Reviewing Officer: NOT APPLICABLE	Date
Specify number(s) for routing Original [] [] [] [] []		Continued [] Yes	
Specify number(s) for copy distribution [] [] [] [] [] []			
1. Investigator/E.O.	2. D. O. /File	3. SAC (initial spills)	
4. Reg. Dir. / _____ Mgr.	5. IEB Reg. Spv	6. IEB H.O./file	7. Other _____
SAC Action Class: 1:25 2: 16			

Material 1: FURNACE OIL
Amount : 3000 L
Material 2:
Amount :

Code : 13
UN No.: 1202
Code :
UN No.:

Material 3:	Code :
Amount :	UN No.:
Cause.....:	Code. . : 13
Reason.....:	Code. . : 13
Person in Control: ESSO	Waste GenNum :
Owner : ESSO	Waste GenNum :
Agencies Involved : MCCR	
Clean up and Restoration Carried out by:	
<input checked="" type="checkbox"/> Controller <input checked="" type="checkbox"/> Owner <input type="checkbox"/> Other	
Y Y	
% Cleaned up: 99	Estimated Cost:
Were Directions or Approval Given Under	
EPA Part X <input checked="" type="checkbox"/> Regulation 362 <input checked="" type="checkbox"/> Manifest No.	
N N	
Waste Class :	Code . . : 000
Hauler : TRIANGLE PUMP SERVICE	Code . . : A860231
Disposal Site :	Code . . :
Environmental Impact:	Nature of Impact:
C	Multi-media Pollution
	Code . . : 09
People/Business Damaged	
(Other than to Owner/Controller) : SOIL&GROUNDWATER DAMGE	
Nature of Damage:	Code . . :

Keith Brown

From: Public Information Services <publicinformationsservices@tssa.org>
Sent: Wednesday, April 7, 2021 3:47 PM
To: Keith Brown
Subject: RE: Information Request - 1186 Wellington Street West

Caution: This email originated from outside of the Terrapex Office365 Mail System. Do not click on a link or attachment unless you are absolutely sure that it is safe. Be extra vigilant with any internal emails that have this banner. Please contact Sysoft support if you have doubts.

Please refrain from sending documents to head office and only submit your requests electronically via email along with credit card payment. We are all working remotely and mailing in applications with cheques will lengthen the overall processing time.

RECORD FOUND

Hello Keith,

Thank you for your request for confirmation of public information.

- We confirm that there are records in our database of fuel storage tanks at the subject addresses:

Inst Num	Address	City	Provin	Postal Co	Inststatusnan	Facility/T
10061431	1186 WELLINGTON ST W	OTTAWA	ON	K1Y 2Z5	EXPIRED	FS GASO
11232088	1186 WELLINGTON ST W	OTTAWA	ON	K1Y 2Z5	EXPIRED	FS LIQUI
11232123	1186 WELLINGTON ST W	OTTAWA	ON	K1Y 2Z5	EXPIRED	FS LIQUI
11232162	1186 WELLINGTON ST W	OTTAWA	ON	K1Y 2Z5	EXPIRED	FS LIQUI
11232200	1186 WELLINGTON ST W	OTTAWA	ON	K1Y 2Z5	EXPIRED	FS LIQUI

For a further search in our archives please complete our release of public information form found at https://www.tssa.org/en/about-tssa/release-of-public-information.aspx?_mid_=392 and email the completed form to publicinformationsservices@tssa.org along with a fee of \$56.50 (including HST) per location. The fee is payable with credit card (Visa or MasterCard).

Although TSSA believes the information provided pursuant to your request is accurate, please note that TSSA does not warrant this information in any way whatsoever.

Kind regards,

Saara



Public Information Agent

Facilities and Business Services

345 Carlingview Drive

Toronto, Ontario M9W 6N9

Tel: +1-416-734-6222 | Fax: +1-416-734-3568 | E-Mail: publicinformationsservices@tssa.org

www.tssa.org



From: Keith Brown <k.brown@terrapex.com>
Sent: April 7, 2021 1:22 PM
To: Public Information Services <publicinformationsservices@tssa.org>
Subject: Information Request - 1186 Wellington Street West

[CAUTION]: This email originated outside the organisation.
Please do not click links or open attachments unless you recognise the source of this email and know the content is safe.

Good morning,

We are conducting a Phase I Environmental Site Assessment at 1186 Wellington Street West in Ottawa, ON. Can you please confirm if there are any fuel storage tanks at the property and/or if the TSSA has a file for the property.

Thank you in advance,

Keith Brown

Keith Brown, P.Eng., QPesa
Senior Project Manager



Office: 613 745 6471 ext 220
Direct: 647 250 8167
Mobile: 613 715 2318
Email: k.brown@terrapex.com

20 Gurdwara Road, Unit 1
Ottawa Ontario K2E 8B3
Canada

This message, including any attachments, is confidential, may contain privileged information, and is intended solely for the addressee. Any distribution, use or copying of this email or the information it contains by other than an intended recipient is unauthorized and prohibited. If you are not the intended recipient of this message, please advise the sender immediately and permanently delete this message and attachments. Thank you for your attention and cooperation.

This electronic message and any attached documents are intended only for the named recipients. This communication from the Technical Standards and Safety Authority may contain information that is privileged, confidential or otherwise protected from disclosure and it must not be disclosed, copied, forwarded or distributed without authorization. If you have received this message in error, please notify the sender immediately and delete the original message.



345 Carlingview Drive
Toronto, Ontario M9W 6N9
Tel: 416 734 3300
Fax: 416 231 1626
Toll Free: 1 877 682 6772

www.tssa.org

29 April 2021

Keith Brown
TERRAPEX
20 Gurdwara
Suite 1
Ottawa ON K2E 8B3

Subject: 1186 Wellington Street West, Ottawa ON
Your File.: CO810.00
SR No.: 3042348

Dear Madam/Sir:

We are in receipt of your correspondence wherein you requested information regarding the above noted subject.

A search of our records did not produce the requested Fuel Safety documents.

TSSA does not make any representations or warranties with respect to the accuracy or completeness of any records released. The requestor assumes all risk in using or relying on the information provided. Should you have any questions, please contact Public Information at publicinformationservices@tssa.org.

Yours truly,

S. Thompson

Sherees Thompson
Public Information Services



BUILDING CODE SERVICES

Report on Compliance
Pursuant to Compliance Report By-Law

Receipt Number 11527-2020 Amount \$634.00 Application Number 20-AUG-028

NOTE Remainder of page to be completed by Applicant/Agent

Applicant/ Agent	Date		Reference/File Number	
	August 13, 2020		47807-1017	
	Name			
	Soloway Wright LLP			
	Address			Postal Code
	700 - 427 Laurier Avenue West, Ottawa, ON			K1R 7Y2
	Contact Name			
Veronica Redmond				
Email Address				
vredmond@solowaywright.com				
Phone Number		Fax Number		
613-236-0111		613-238-8507		
Property Being Searched	Municipal Address			
	1186, 1188 and 1190 Wellington Street West			
	Legal Description			
	Plan 58, Part Lot A and B			
	Registered Owner			
519330 Ontario Limited				
Survey Submitted		Prepared By	Date	
<input checked="" type="checkbox"/> Yes <input type="checkbox"/> No		Stantec Geomatics Ltd.	July 2, 2020	
Present Use(s) of Property As per Applicant	Residential	Commercial/Mixed-Use	Industrial/Institutional	
	<input type="checkbox"/> Detached Dwelling <input type="checkbox"/> Duplex Dwelling <input type="checkbox"/> Three-Unit Dwelling <input type="checkbox"/> Semi-Detached Dwelling <input type="checkbox"/> Townhouse Dwelling <input type="checkbox"/> Apartment Dwelling <input type="checkbox"/> Other (please specify) _____ _____	(Specify exact use i.e. office, restaurant, etc.)	(Specify exact use i.e. warehouse, manufacturing, hospital, school etc.)	
		<u>Retail and parking-</u>	_____	
		<u>Rexall</u>	_____	
		_____	_____	
		_____	_____	
		_____	_____	
		_____	_____	
Number of Units/Suites _____		Number of Units/Suites _____		
		Number of Buildings <u>1</u>		

Forms and information available at ottawa.ca.



BUILDING CODE SERVICES

Report on Compliance
Pursuant to Compliance Report By-Law

Receipt Number 11526-2020 Amount \$634.00 Application Number 20-AUG-027

NOTE Remainder of page to be completed by Applicant/Agent

Applicant/ Agent	Date		Reference/File Number	
	August 13, 2020		47807-1018	
	Name			
	Soloway Wright LLP			
	Address			Postal Code
	700 - 427 Laurier Avenue West, Ottawa, ON			K1R 7Y2
	Contact Name			
Veronica Redmond				
Email Address				
vredmond@solowaywright.com				
Phone Number		Fax Number		
613-236-0111		613-238-8507		
Property Being Searched	Municipal Address			
	1194 - 1196 Wellington Street West			
	Legal Description			
	Plan 58, Lot C, Part Lot D			
	Registered Owner			
2751210 Ontario Inc.				
Survey Submitted		Prepared By	Date	
<input checked="" type="checkbox"/> Yes <input type="checkbox"/> No		Stantec Geomatics Ltd.	July 2, 2020	
Present Use(s) of Property As per Applicant	Residential	Commercial/Mixed-Use	Industrial/Institutional	
	<input type="checkbox"/> Detached Dwelling	(Specify exact use i.e. office, restaurant, etc.)	(Specify exact use i.e. warehouse, manufacturing, hospital, school etc.)	
	<input type="checkbox"/> Duplex Dwelling			
	<input type="checkbox"/> Three-Unit Dwelling	<u>House of Worship</u>		
	<input type="checkbox"/> Semi-Detached Dwelling	<u>(Cornerstone)</u>		
	<input type="checkbox"/> Townhouse Dwelling			
	<input type="checkbox"/> Apartment Dwelling			
	<input type="checkbox"/> Other (please specify)			
Number of Units/Suites _____		Number of Units/Suites _____		
		Number of Buildings <u>1</u>		

Forms and information available at ottawa.ca.

ENCROACHMENT

The survey indicates that portions of building and overhang are/is encroaching on City of Ottawa property

For more information, please contact Rob MacLaclan, Program Manager 613-580-2424 ext. 28315

BUILDING PERMIT(S) ISSUED

No Record of Building Permits on File See attached list of building permits

BUILDING PERMIT NUMBER _____ Date Issued _____

Purpose _____

Inspection Status

All work under this permit was completed Inspection(s) required

Particulars _____

BUILDING PERMIT NUMBER _____ Date Issued _____

Purpose _____

Inspection Status

All work under this permit was completed Inspection(s) required

Particulars _____

BUILDING PERMIT NUMBER _____ Date Issued _____

Purpose _____

Inspection Status

All work under this permit was completed Inspection(s) required

Particulars _____

For more information, please contact _____ 613-580-2424 ext. _____

May not include all permits on file. Pending permits are considered applications and are not included in this report.

OUTSTANDING WORK ORDERS AND/OR COMPLAINTS

BUILDING CODE Order(s) Yes No Complaint(s) Yes No

Order Number(s) _____ Copy of Order(s) Attached

Complaint Number(s) _____

For more information, please contact _____ 613-580-2424 ext. _____

ZONING/PROPERTY STANDARDS Order(s) Yes No Complaint(s) Yes No

Order Number(s) _____ Copy of Order(s) Attached

Complaint Number(s) _____

For more information, please contact _____ 613-580-2424 ext. _____

For clarification or additional information regarding this Compliance Report, please contact

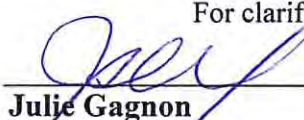
Julie Gagnon

613-580-2424 ext. 29580 Date August 24, 2020

N.B. The foregoing information does not constitute an opinion or advice, or representation by, the City of Ottawa of the lawfulness of the use of the property or the buildings thereon, nor compliance with any applicable laws, codes, and regulations. The regulator must satisfy himself or herself with respect to the same. Every effort is made to ensure that the information contained herein is correct, but the City of Ottawa accepts no responsibility for any errors, omissions or inaccuracies.



Building Permit List

For further information, please contact Building Inspections at 613-580-2424 ext. 14259

PERMIT NUMBER	DATE ISSUED	LOCATION	PURPOSE	INSPECTION STATUS
57689	September 16, 1965	1194-1196 Wellington St. W	Modernization of a one storey theatre	No inspection information found for this permit
91722	September 30, 1981		Alter a two storey theatre to a dual theatre – Interior partitions and change interior stairs	All work under this permit was completed October 23, 1981
981328	August 31, 1998		Change of use from cinema theatre to a place of worship	All work under this permit was completed November 19, 1998
0607731	November 20, 2006		Install an HVAC upgrade in a two storey church – Cornerstone House of Refuge Church	Inspection(s) Required

APPENDIX VI
AERIAL PHOTOGRAPHS AND SATELLITE IMAGES



AERIAL PHOTOGRAPH - 1928

1186-1196 WELLINGTON STREET WEST
OTTAWA, ONTARIO

CLIENT

WELLDALE LIMITED
PARTNERSHIP



SITE

0 50m 100m

PROJECT #	CO810.00	
SCALE	AS SHOWN	
DATE	MAY 2021	
DRAWN	AB	CHECKED KWB
DRAWING #	FIGURE AVI-1	

SOURCE: GEOOTTAWA, 1928 IMAGERY.



AERIAL PHOTOGRAPH - 1933

1186-1196 WELLINGTON STREET WEST
OTTAWA, ONTARIO

CLIENT

WELLDALE LIMITED
PARTNERSHIP

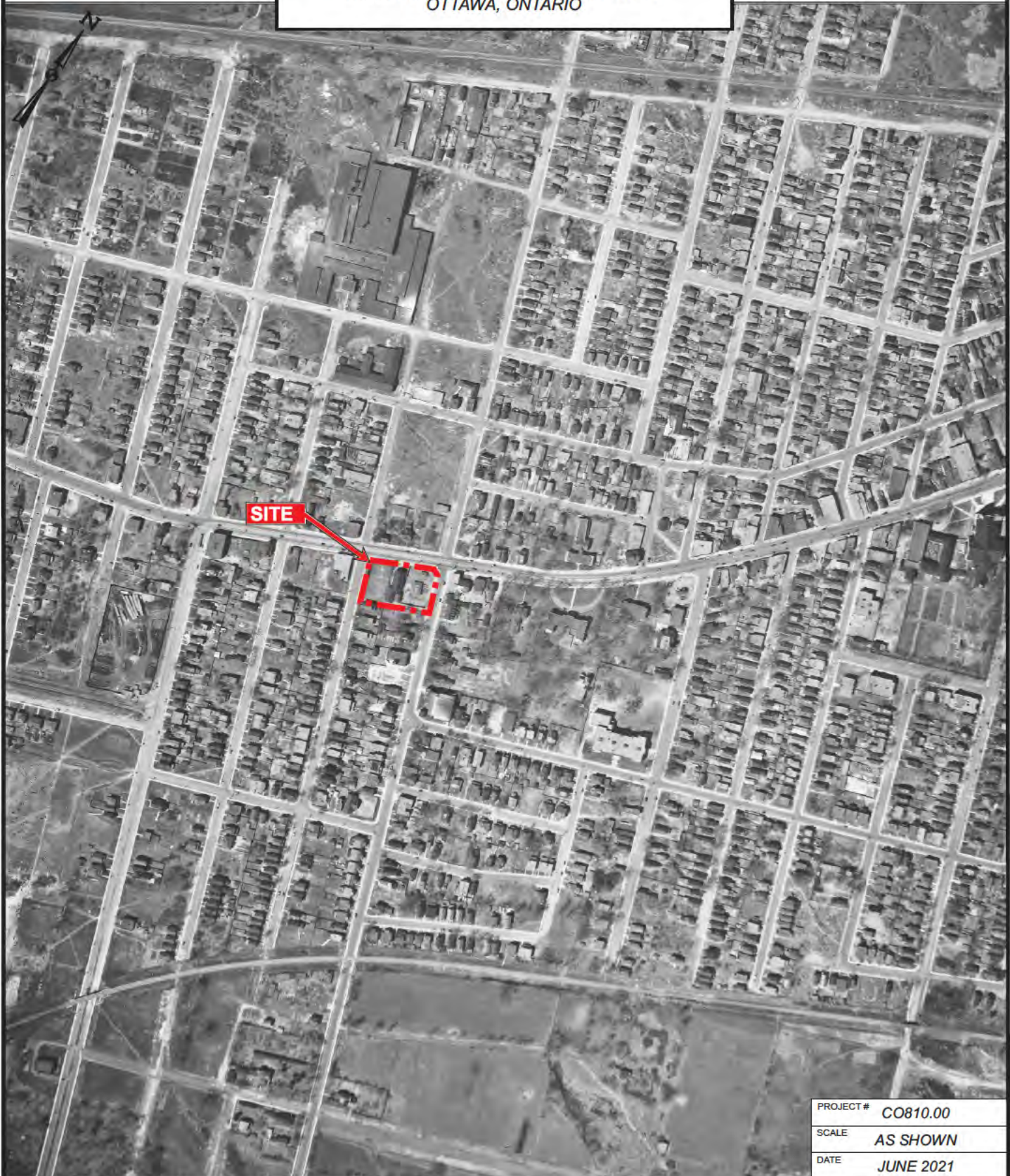

SITE

0 150m 300m

PROJECT #	CO810.00	
SCALE	AS SHOWN	
DATE	JUNE 2021	
DRAWN	AB	CHECKED KWB
DRAWING #	FIGURE AVI-2	

SOURCE: NATIONAL AIR PHOTO LIBRARY (NAPL).



AERIAL PHOTOGRAPH - 1958

1186-1196 WELLINGTON STREET WEST
OTTAWA, ONTARIO

CLIENT

WELLDALE LIMITED
PARTNERSHIP



SITE

PROJECT #	CO810.00	
SCALE	AS SHOWN	
DATE	JUNE 2021	
DRAWN	AB	CHECKED KWB
DRAWING #	FIGURE AVI-3	



SOURCE: GEOOTTAWA, 1958 IMAGERY.



AERIAL PHOTOGRAPH - 1965

1186-1196 WELLINGTON STREET WEST
OTTAWA, ONTARIO

CLIENT

WELLDALE LIMITED
PARTNERSHIP



SITE



PROJECT #	CO810.00	
SCALE	AS SHOWN	
DATE	JUNE 2021	
DRAWN	AB	CHECKED
		KWB

DRAWING #
FIGURE AVI-4

SOURCE: GEOOTTAWA, 1965 IMAGERY.



AERIAL PHOTOGRAPH - 1976

1186-1196 WELLINGTON STREET WEST
OTTAWA, ONTARIO

CLIENT

WELLDALE LIMITED
PARTNERSHIP

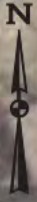

SITE

0 50m 100m

SOURCE: GEOOTTAWA, 1976 IMAGERY.

PROJECT #	CO810.00	
SCALE	AS SHOWN	
DATE	JUNE 2021	
DRAWN	AB	CHECKED KWB
DRAWING #	FIGURE AVI-5	



AERIAL PHOTOGRAPH - 1991

1186-1196 WELLINGTON STREET WEST
OTTAWA, ONTARIO

CLIENT

WELLDALE LIMITED
PARTNERSHIP

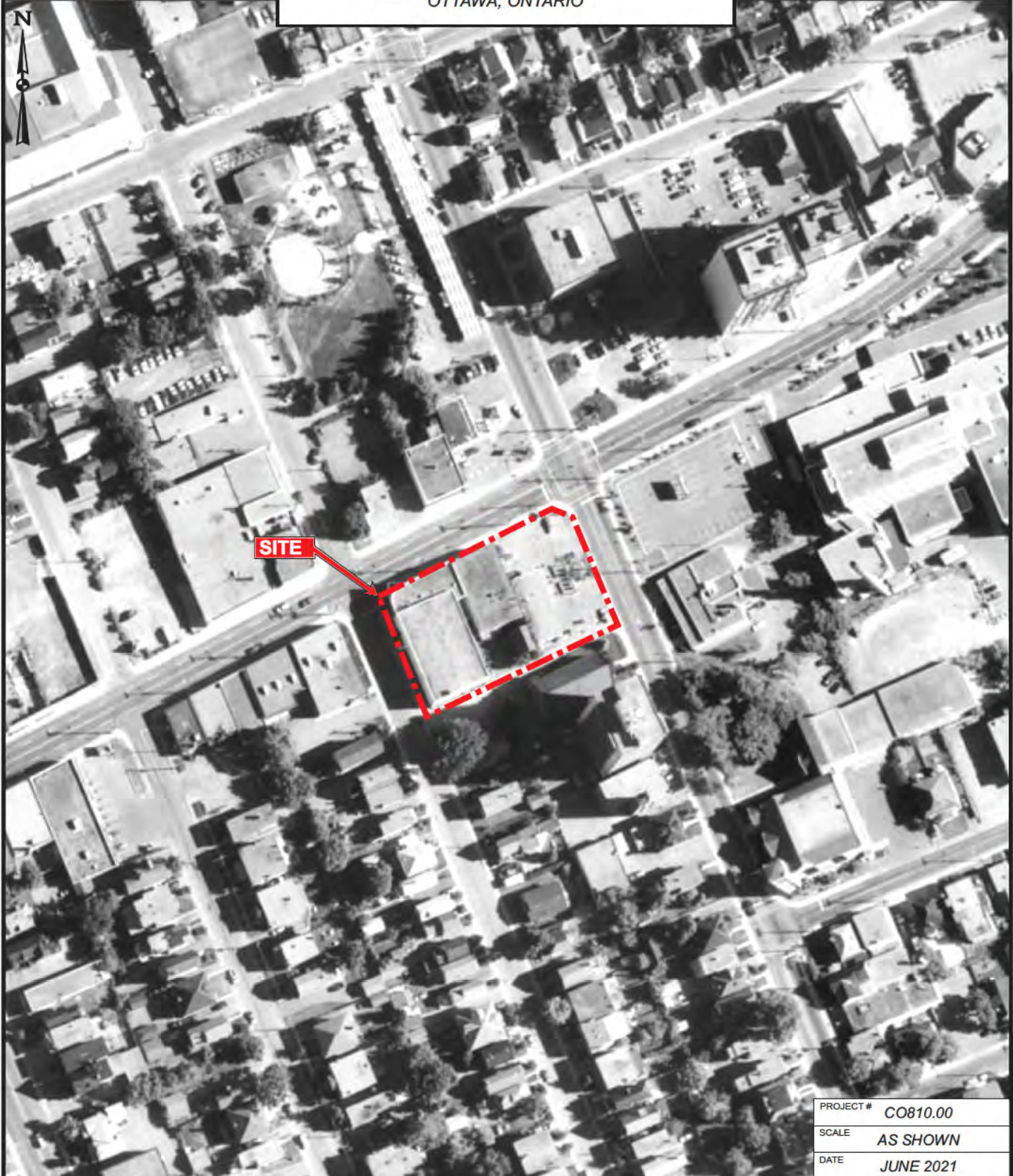

SITE

0 50m 100m

PROJECT #	CO810.00	
SCALE	AS SHOWN	
DATE	JUNE 2021	
DRAWN	AB	CHECKED KWB

DRAWING #
FIGURE AVI-6

SOURCE: GEOOTTAWA, 1991 IMAGERY.



AERIAL PHOTOGRAPH - 1999

1186-1196 WELLINGTON STREET WEST
OTTAWA, ONTARIO

CLIENT

WELLDAL LIMITED
PARTNERSHIP



SITE

PROJECT #	CO810.00	
SCALE	AS SHOWN	
DATE	JUNE 2021	
DRAWN	AB	CHECKED KWB
DRAWING #	FIGURE AVI-7	

0 50m 100m

SOURCE: GEOOTTAWA, 1999 IMAGERY.



AERIAL PHOTOGRAPH - 2002

1186-1196 WELLINGTON STREET WEST
OTTAWA, ONTARIO

CLIENT

WELLDAL LIMITED
PARTNERSHIP



SITE

0 50m 100m

PROJECT #	CO810.00	
SCALE	AS SHOWN	
DATE	JUNE 2021	
DRAWN	AB	CHECKED KWB

DRAWING #
FIGURE AVI-8

SOURCE: GEOOTTAWA, 2002 IMAGERY.



AERIAL PHOTOGRAPH - 2007

1186-1196 WELLINGTON STREET WEST
OTTAWA, ONTARIO

CLIENT

WELLDAL LIMITED
PARTNERSHIP

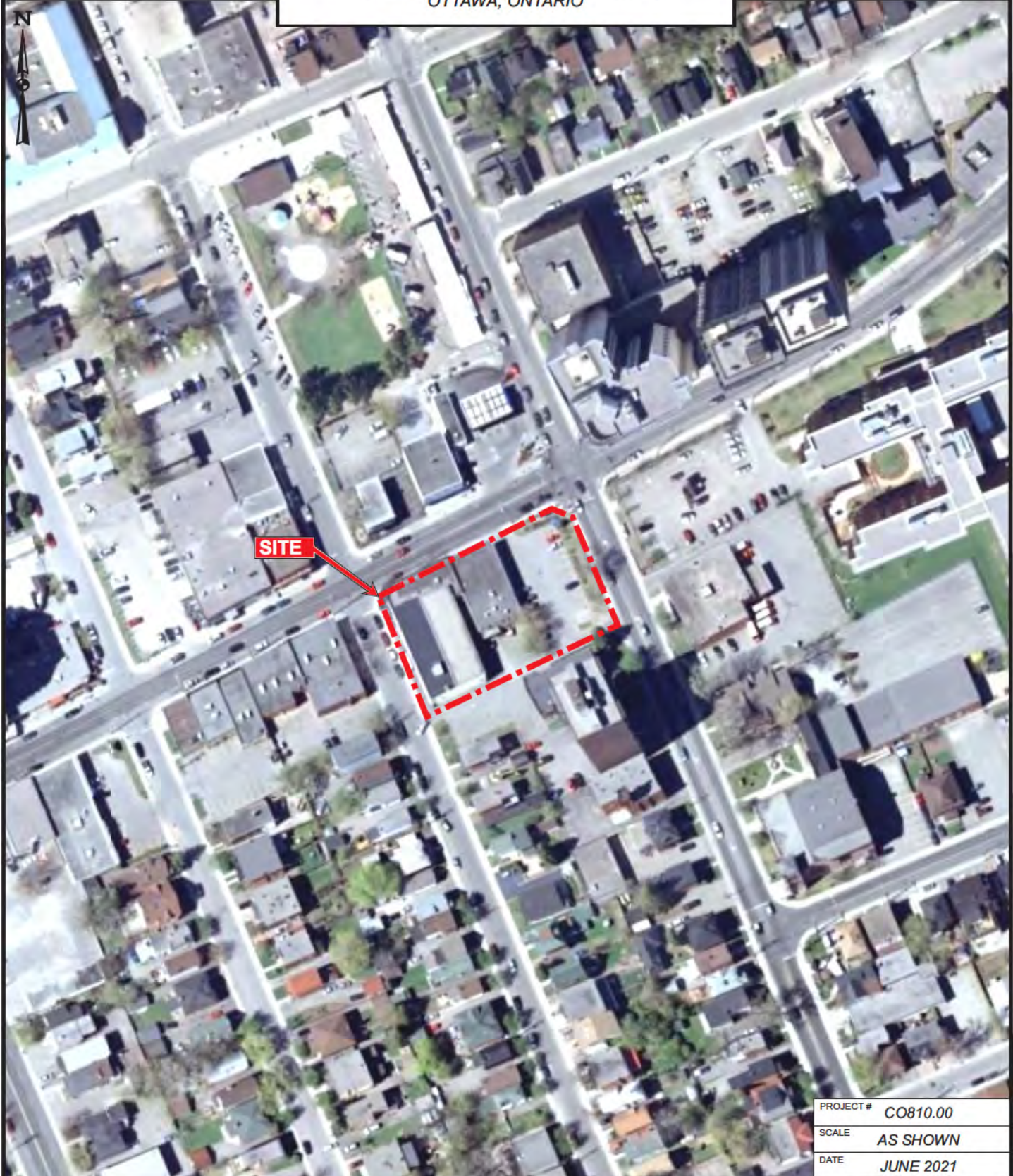

SITE



SOURCE: GEOOTTAWA, 2007 IMAGERY.

PROJECT #	CO810.00	
SCALE	AS SHOWN	
DATE	JUNE 2021	
DRAWN	AB	CHECKED KWB

DRAWING #
FIGURE AVI-9



AERIAL PHOTOGRAPH - 2011

1186-1196 WELLINGTON STREET WEST
OTTAWA, ONTARIO

CLIENT

WELLDAL LIMITED
PARTNERSHIP



SITE



PROJECT #	CO810.00	
SCALE	AS SHOWN	
DATE	JUNE 2021	
DRAWN	AB	CHECKED
		KWB

DRAWING #
FIGURE AVI-10

SOURCE: GEOOTTAWA, 2011 IMAGERY.



AERIAL PHOTOGRAPH - 2015

1186-1196 WELLINGTON STREET WEST
OTTAWA, ONTARIO

CLIENT

WELLDALE LIMITED
PARTNERSHIP



SITE

PROJECT #	CO810.00	
SCALE	AS SHOWN	
DATE	JUNE 2021	
DRAWN	AB	CHECKED
		KWB

0 50m 100m

SOURCE: GEOOTTAWA, 2015 IMAGERY.

DRAWING #
FIGURE AVI-11



AERIAL PHOTOGRAPH - 2019

1186-1196 WELLINGTON STREET WEST
OTTAWA, ONTARIO

CLIENT

WELLDALE LIMITED
PARTNERSHIP



SITE

0 50m 100m

PROJECT #	CO810.00	
SCALE	AS SHOWN	
DATE	JUNE 2021	
DRAWN	AB	CHECKED
		KWB
DRAWING #	FIGURE AVI-12	

SOURCE: GEOOTTAWA, 2019 IMAGERY.

APPENDIX VII
TOPOGRAPHIC MAP

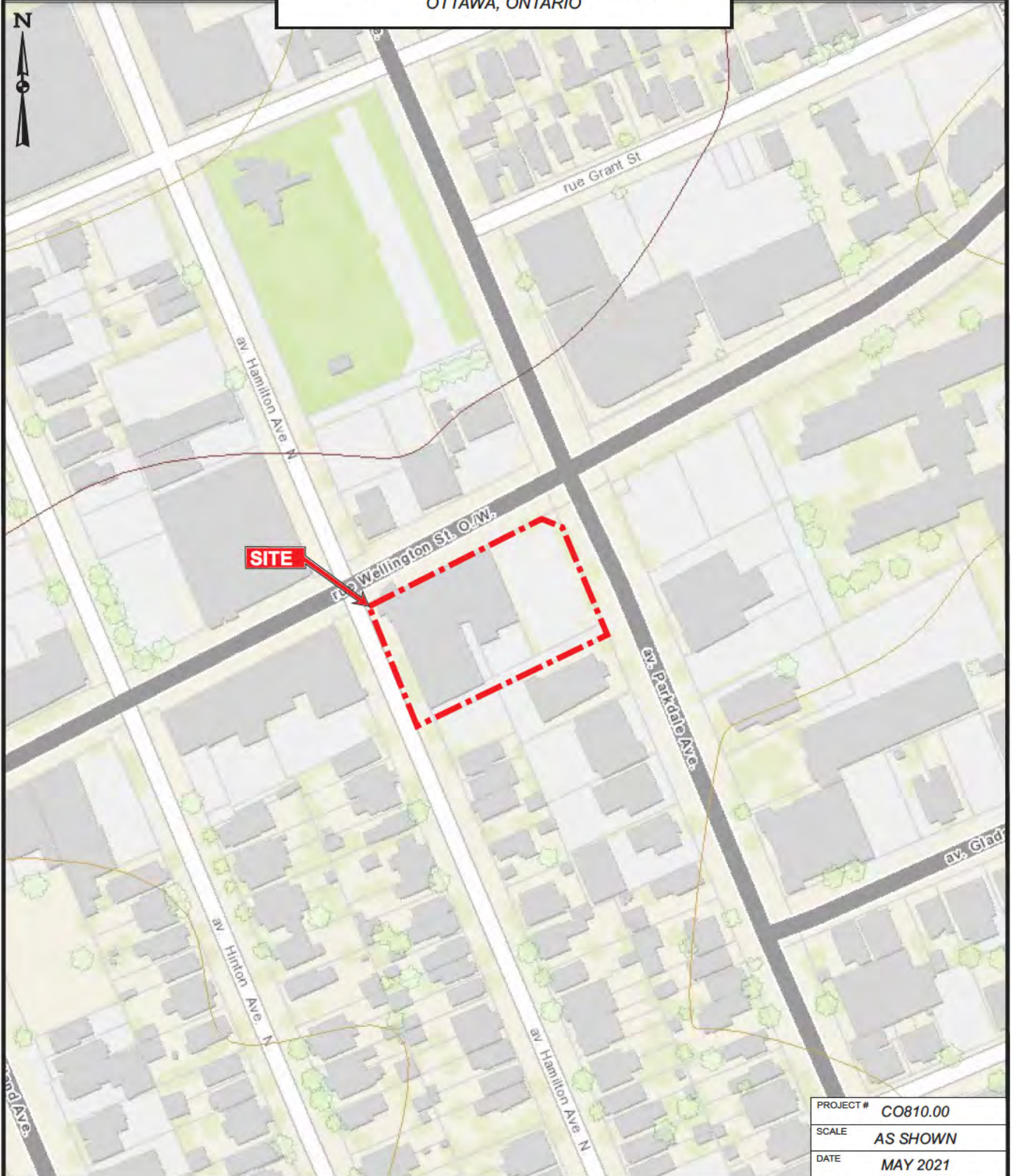
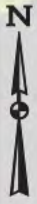

PROJECT #	CO810.00
-----------	----------

SCALE	AS SHOWN
-------	----------

DATE	MAY 2021
------	----------

DRAWN	CHECKED
AB	

DRAWING #	
-----------	--

FIGURE AVII

APPENDIX VIII
WATER WELL SEARCH

Water Well Records

June 1, 2021

12:41:49 PM

TOWNSHIP CON LOT	UTM	DATE CNTR	CASING DIA	WATER	PUMP TEST	WELL USE	SCREEN	WELL	FORMATION
NEPEAN TOWNSHIP	18 443066 5027565 W	2017-09 7241	2.04			TH MO	0019 5	7300417 (Z268051) A182821	GREY GRVL LOOS 0001 BRWN SAND GRVL SOFT 0011 GREY LMSN LYRD 0023
NEPEAN TOWNSHIP	18 443075 5027563 W	2017-09 7241	1.37			TH MO	0004 10	7300736 (Z238067) A189876	GREY GRVL 0001 BRWN FSND GRVL SOFT 0004 BRWN FSND SILT SOFT 0006 GREY LMSN FCRD 0014
NEPEAN TOWNSHIP	18 443059 5027566 W	2015-09 7238				DE MO		7253605 (Z199780) A175198	GREY SAND GRVL PCKD 0007 GREY LMSN SHLE ROCK 0013
NEPEAN TOWNSHIP	18 442652 5027635 W	2015-11 7241	1.36				0005 5	7256521 (Z222432) A173822	GREY GRVL 0001 BRWN SAND SILT 0008 GREY SILT SAND SOFT 0010
NEPEAN TOWNSHIP	18 442632 5027625 W	2015-11 7241	1.59			MT	0008 10	7256522 (Z215183) A186742	BLCK GRVL DNSE 0001 BRWN SAND STNS SOFT 0008 GREY SILT CLAY SOFT 0018
NEPEAN TOWNSHIP	18 442643 5027613 W	2015-11 7241	1.59			MT	0011 10	7256523 (Z215184) A186743	BLCK GRVL DNSE 0001 BRWN SAND STNS SOFT 0010 GREY SILT CLAY SOFT 0021
NEPEAN TOWNSHIP	18 442788 5027479 W	2020-02 6964	2.03		///:	TH MO	0005 20	7354932 (Z315266) A272560	BRWN SAND STNS DNSE 0001 GREY CLAY SOFT 0020 GREY CLAY TILL STNS 0025
NEPEAN TOWNSHIP	18 442839 5027889 W	2016-10 7241	2.04			MT	0005 10	7275421 (Z238041) A191054	BLCK GRVL DNSE 0001 BRWN SAND GRVL SOFT 0006 BLCK CLAY SILT DNSE 0015
NEPEAN TOWNSHIP	18 442839 5027884 W	2016-10 7241	2.04			MT	0004 10	7275422 (Z238042) A191053	GREY SAND GRVL 0004 BRWN SAND CLAY 0010 BLCK SAND CLAY 0014
NEPEAN TOWNSHIP	18 442839 5027884 W	2016-10 7241	1.59			MT	0063 10	7276808 (Z238043) A191087	BRWN FILL LOOS 0005 BRWN SAND CLAY SOFT 0008 GREY LMSN 0073
NEPEAN TOWNSHIP	18 443061 5027558 W	2015-03 1844	2	UT 0010		MO	0010 5	7242288 (Z171258) A156891	FILL 0009 ROCK
NEPEAN TOWNSHIP	18 442844 5027454 W	2017-01 7241	1.37			MT	0004 8	7280014 (Z198118) A191188	BLCK LOAM SOFT 0001 BRWN CLAY SILT SOFT 0009 GREY CLAY SILT SOFT 0012
NEPEAN TOWNSHIP	18 442879 5027733 W	2014-10 7241	1.59			MT	0007 10	7232122 (Z186907) A157947	BLCK GRVL LOOS 0001 BRWN SAND GRVL SOFT 0012 GREY SILT GRVL SOFT 0017

TOWNSHIP CON LOT	UTM	DATE CNTR	CASING DIA	WATER	PUMP TEST	WELL USE	SCREEN	WELL	FORMATION
NEPEAN TOWNSHIP	18 443068 5027560 W	2017-09 7241	2.04			TH MO	0003 10	7300418 (Z268050) A182827	GREY GRVL LOOS 0001 BRWN SAND GRVL LOOS 0012 GREY LMSN WTHD 0013
NEPEAN TOWNSHIP	18 443057 5027551 W	2017-09 7241	2.04			TH MO	0003 10	7300419 (Z268049) A182823	GREY GRVL LOOS 0001 BRWN SAND GRVL LOOS 0012 GREY LMSN SHLE WTHD 0013
NEPEAN TOWNSHIP	18 443065 5027565 W	2017-09 7241	2.04			TH MO	0002 23	7300420 (Z268048) A182822	GREY GRVL LOOS 0001 BRWN SAND GRVL SOFT 0011 GREY LMSN LYRD 0025
NEPEAN TOWNSHIP	18 443069 5027559 W	2017-09 7241	2.04			TH MO	0005 10	7300421 (Z268047) A182828	GREY GRVL LOOS 0001 BRWN SAND GRVL LOOS 0013 GREY LMSN WTHD 0015
NEPEAN TOWNSHIP	18 443065 5027565 W	2017-09 7241	2.04			TH MO	0020 5	7300422 (Z268046) A182825	GREY GRVL LOOS 0001 BRWN SAND GRVL SOFT 0015 GREY LMSN SHLE LYRD 0025
NEPEAN TOWNSHIP	18 443062 5027567 W	2017-09 7241	2.04			TH MO	0003 10	7300423 (Z268045) A182826	GREY GRVL LOOS 0001 BRWN SAND GRVL LOOS 0011 GREY SILT GRVL SOFT 0013
NEPEAN TOWNSHIP	18 443062 5027565 W	2017-09 7241	2.04			TH MO	0020 5	7300424 (Z268053) A182824	GREY GRVL LOOS 0001 BRWN SAND GRVL SOFT 0013 GREY LMSN SHLE LYRD 0025
NEPEAN TOWNSHIP	18 443076 5027535 W	2017-09 7241	1.37			TH MO	0004 10	7300734 (Z258529) A190042	BRWN FILL FSND SOFT 0004 BRWN TILL HARD 0006 GREY TILL HARD 0008 GREY LMSN SHLE 0014
NEPEAN TOWNSHIP	18 443076 5027535 W	2017-09 7241	1.37			TH MO	0020 5	7300735 (Z258530) A190115	BRWN FILL SAND SOFT 0003 BRWN TILL DNSE 0005 GREY TILL DNSE 0008 GREY LMSN SHLE LYRD 0025
NEPEAN TOWNSHIP	18 442823 5027445 W	2017-01 7241	1.37			MT	0005 10	7280013 (Z198115) A190951	BLCK LOAM SOFT 0001 BRWN CLAY SILT SOFT 0010 GREY CLAY SILT SOFT 0015
NEPEAN TOWNSHIP	18 442677 5027812 W	2012-11 7241	1.59			MT	0010 10	7192835 (Z157157) A135054	BRWN LOAM SOFT LOOS 0001 BRWN SAND GRVL SOFT 0005 GREY LMSN HARD 0020
NEPEAN TOWNSHIP	18 442880 5027866 W	2009-01 6894		FR 0015		MO		7120051 (M03194) A076162	
NEPEAN TOWNSHIP	18 443188 5027479 W	2012-02 7241	1.36			MT	0004 8	7177717 (Z145236) A126527	BRWN SAND SILT SOFT 0005 GREY SILT GRVL HARD 0012
NEPEAN TOWNSHIP	18 443193 5027468 W	2012-02 7241	1.36			MT	0003 8	7177718 (Z129467) A126528	BRWN SAND SILT SOFT 0005 GREY SILT GRVL SAND 0011

TOWNSHIP CON LOT	UTM	DATE CNTR	CASING DIA	WATER	PUMP TEST	WELL USE	SCREEN	WELL	FORMATION
NEPEAN TOWNSHIP	18 443191 5027483 W	2012-02 7241	1.36			MT	0004 8	7177719 (Z129466) A126529	BRWN SAND SILT SOFT 0005 SILT GRVL HARD 0012
NEPEAN TOWNSHIP	18 442830 5027746 W	2012-03 6964	1.37	0008		TH	0005 7	7180987 (Z134685) A132244	CMTD 0000 GRVL 0000 BRWN SILT SNDY DKCL 0002 GREY SILT 0003 GREY CLAY SLTY 0008 BLDR 0012
NEPEAN TOWNSHIP	18 442725 5027587 W	6894						7184712 (M05028) P	
NEPEAN TOWNSHIP	18 443194 5027475 W	2012-11 7241	1.36					7192663 (Z154375) A126527 A	
NEPEAN TOWNSHIP	18 443210 5027470 W	2012-11 7241	1.36					7192664 (Z154376) A126529 A	LOAM 0001 0010
NEPEAN TOWNSHIP	18 443196 5027471 W	2012-11 7241	1.36				0004 5	7192820 (Z154374) A	
NEPEAN TOWNSHIP	18 443059 5027566 W	2015-09 7238				DE MO		7253604 (Z199781) A175177	GREY SAND GRVL PCKD 0008 GREY LMSN SHLE ROCK 0012
NEPEAN TOWNSHIP	18 442662 5027814 W	2012-11 7241	1.59			MT	0010 10	7192834 (Z157158) A135055	BRWN LOAM SOFT LOOS 0001 BRWN SAND GRVL SOFT 0005 GREY LMSN HARD 0020
NEPEAN TOWNSHIP	18 442641 5027607 W	2015-11 7241	1.59			MT	0012 10	7256524 (Z215185) A186744	BLCK GRVL DNSE 0001 BRWN SAND STNS SOFT 0008 GREY SILT CLAY SOFT 0022
NEPEAN TOWNSHIP	18 442761 5027846 W	2012-11 7241	1.36			MT	0015 5	7192836 (Z154401) A133466	GREY ---- HARD 0001 GREY GRVL LOOS 0002 BRWN SAND GRVL SOFT 0008 GREY SAND SILT GRVL 0012 GREY LMSN HARD 0020
NEPEAN TOWNSHIP	18 443047 5027964 W	2013-01 7241	1.59			TH	0010 10	7198934 (Z152990) A141815	BLCK 0001 BRWN SAND GRVL SOFT 0004 GREY LMSN LYRD 0020
NEPEAN TOWNSHIP	18 443056 5027962 W	2013-01 7241	1.59			MT	0010 10	7198935 (Z152989) A141816	BLCK GRVL 0001 BRWN SAND GRVL SOFT 0003 GREY LMSN LYRD 0020
NEPEAN TOWNSHIP	18 442822 5027835 W	2012-04 1844						7200459 (C20576) A122972 P	
NEPEAN TOWNSHIP	18 442968 5027723 W	2013-04 7328	1.25 0.49			MO	0016 9	7203873 (Z171306) A142507	GREY ROCK 0025

TOWNSHIP CON LOT	UTM	DATE CNTR	CASING DIA	WATER	PUMP TEST	WELL USE	SCREEN	WELL	FORMATION
NEPEAN TOWNSHIP	18 443141 5027862 W	2013-02 7328	1.97	UT 0019		MO	0019 15	7220780 (Z171272) A130105	BLCK 0001 GREY STNS 0002 BRWN SAND GRVL FILL 0008 GREY LMSN ROCK 0034
NEPEAN TOWNSHIP	18 442825 5027883 W	2012-11 7328	1.22			MO	0069 6	7220783 (Z171271) _NO_TAG	BRWN SAND GRVL FILL 0002 GREY LMSN ROCK 0075
NEPEAN TOWNSHIP	18 442877 5027726 W	2014-10 7241	1.59			MT	0006 10	7232120 (Z186915) A169736	BLCK GRVL LOOS 0001 BRWN SAND GRVL SOFT 0012 GREY SILT GRVL SOFT 0016
NEPEAN TOWNSHIP	18 442883 5027722 W	2014-10 7241	1.59			MT	0006 10	7232121 (Z186906) A169735	BLCK GRVL LOOS 0001 BRWN SAND GRVL SOFT 0012 GREY SILT GRVL SOFT 0016
NEPEAN TOWNSHIP	18 443192 5027475 W	2012-11 7241	1.36				0004 5	7192821 (Z154373) A	
NEPEAN TOWNSHIP	18 443051 5027565 W	2017-09 7241	1.36			TH MO	0018 5	7300762 (Z263630) A190060	GREY GRVL LOOS 0007 GREY LMSN FCRD 0013 GREY LMSN HARD 0023
NEPEAN TOWNSHIP	18 442870 5027847 W	2019-04 7241	2.06		///:	MT	0026 10	7343179 (Z302865) A190994	BLCK ---- GRVL 0001 BRWN MSND GRVL STNS 0004 GREY LMSN SHLE HARD 0036
NEPEAN TOWNSHIP	18 442872 5027854 W	2019-04 7241	2.06		///:	MT	0045 10	7343180 (Z302887) A211293	GREY ---- GRVL HARD 0001 BRWN MSND STNS GRVL 0005 GREY LMSN SHLE HARD 0055
NEPEAN TOWNSHIP	18 442839 5027861 W	2019-04 7241	2.06		///:	MT	0026 10	7343183 (Z231234) A265326	BLCK ---- GRVL HARD 0001 BRWN MSND GRVL STNS 0006 GREY LMSN SHLE HARD 0036
NEPEAN TOWNSHIP	18 442838 5027875 W	2019-04 7241	2.06		///:	MT	0026 10	7343184 (Z231272) A265327	BLCK ---- HARD 0001 BRWN MSND GRVL STNS 0006 GREY LMSN SHLE HARD 0036
NEPEAN TOWNSHIP	18 442832 5027878 W	2019-04 7241	2.06		///:	MT	0026 10	7343185 (Z231276) A265328	BLCK ---- GRVL HARD 0001 BRWN MSND GRVL STNS 0006 GREY LMSN SHLE HARD 0036
NEPEAN TOWNSHIP	18 442837 5027878 W	2019-04 7241	2.06		///:	MT	0043 10	7343187 (Z308418) A265432	BLCK ---- GRVL HARD 0001 BRWN MSND GRVL STNS 0006 GREY LMSN SHLE HARD 0053
NEPEAN TOWNSHIP	18 442891 5027868 W	2019-03 7241	0.81 0.81		///:	MT	0016 100030 10	7343188 (Z302753) A261125	GREY ---- GRVL HARD 0001 BRWN GRVL FSND SILT 0004 GREY BLDR STNS FSND 0006 GREY LMSN SHLE HARD 0040
NEPEAN TOWNSHIP	18 442879 5027876 W	2019-03 7241	0.81 0.81		///:	MT	0016 100030 10	7343189 (Z302754) A261140	GREY ---- GRVL HARD 0001 BRWN FSND GRVL SILT 0003 GREY LMSN BLDR 0004 GREY STNS FSND HARD 0007 GREY LMSN 0040

TOWNSHIP CON LOT	UTM	DATE CNTR	CASING DIA	WATER	PUMP TEST	WELL USE	SCREEN	WELL	FORMATION
NEPEAN TOWNSHIP	18 442870 5027906 W	2019-03 7241	0.81 0.81		///:	MT	0016 100030 10	7343190 (Z302755) A261271	GREY ---- GRVL SAND 0001 BRWN MSND GRVL FILL 0007 GREY LMSN SHLE HARD 0040
NEPEAN TOWNSHIP	18 442834 5027880 W	2019-04 7241	1.36		///:	MT	0050 10	7343178 (Z231280) A265329	BLCK ---- GRVL DNSE 0001 BRWN SAND ---- WDFR 0005 GREY LMSN SHLE LYRD 0060
NEPEAN TOWNSHIP	18 442874 5027873 W	2019-03 7241	2.06		///:	MT	0043 10	7343192 (Z231231) A261138	GREY ---- GRVL SAND 0001 GREY GRVL FSND SILT 0004 GREY LMSN SHLE HARD 0053
NEPEAN TOWNSHIP	18 442868 5027861 W	2019-03 7241	1.37		///:	MT	0025 10	7343193 (Z231232) A257376	GREY ---- GRVL HARD 0001 GREY GRVL FSND HARD 0004 GREY LMSN SHLE HARD 0035
NEPEAN TOWNSHIP	18 442862 5027840 W	2019-03 7241	2.06		///:	MT	0046 10	7343194 (Z231235) A261139	GREY ---- GRVL HARD 0001 BRWN MSND GRVL SILT 0005 GREY LMSN SLTE HARD 0056
NEPEAN TOWNSHIP	18 442863 5027837 W	2019-03 7241	2.06		///:	MT	0027 10	7343195 (Z231237) A170634	BLCK ---- GRVL 0001 BRWN MSND GRVL STNS 0005 GREY LMSN SHLE HARD 0037
NEPEAN TOWNSHIP	18 442862 5027843 W	2019-03 7241	2.06		///:	MT	0027 10	7343196 (Z231229) A191187	BLCK ---- GRVL 0001 BRWN MSND GRVL STNS 0006 GREY LMSN SHLE HARD 0037
NEPEAN TOWNSHIP	18 442873 5027839 W	2019-03 7241	2.06		///:	MT	0047 10	7343197 (Z231230) A199427	BLCK ---- GRVL 0001 BRWN MSND GRVL STNS 0006 GREY LMSN SHLE HARD 0057
NEPEAN TOWNSHIP	18 442848 5027835 W	2019-03 7241	2.06		///:	MT	0027 10	7343198 (Z231227) A261269	BLCK ---- GRVL 0001 BRWN MSND GRVL STNS 0005 GREY LMSN SHLE HARD 0037
NEPEAN TOWNSHIP	18 442868 5027829 W	2019-03 7241	2.06		///:	MT	0027 10	7343199 (Z302888) A261130	GREY ---- GRVL 0001 BRWN MSND GRVL STNS 0005 GREY LMSN SHLE HARD 0037
NEPEAN TOWNSHIP	18 442842 5027850 W	2019-03 7241	2.06		///:	MT	0040 10	7343200 (Z231238) A191024	GREY ---- GRVL HARD 0001 BRWN MSND GRVL STNS 0005 GREY LMSN SHLE HARD 0050
NEPEAN TOWNSHIP	18 442793 5027486 W	2020-02 6964	1.25		///:	TH MO	0005 20	7354930 (Z315268) A272559	BRWN SAND STNS DNSE 0001 GREY CLAY SOFT 0020 GREY CLAY TILL STNS 0025
NEPEAN TOWNSHIP	18 442803 5027486 W	2020-02 6964	2.03		///:	TH MO	0008 15	7354931 (Z315267) A272558	BRWN SAND STNS DNSE 0001 GREY CLAY SOFT 0020 GREY CLAY TILL STNS 0023
NEPEAN TOWNSHIP	18 442852 5027862 W	2019-03 7241	1.04 1.04		///:	MT	0028 100048 10	7343191 (Z231236) A261270	GREY ---- GRVL HARD 0001 GREY GRVL BLDR STNS 0004 GREY LMSN SHLE HARD 0058

TOWNSHIP CON LOT	UTM	DATE CNTR	CASING DIA	WATER	PUMP TEST	WELL USE	SCREEN	WELL	FORMATION
NEPEAN TOWNSHIP	18 442864 5027906 W	2019-03 7241	2.06		///:	MT	0042 10	7343164 (Z231240) A257380	GREY ---- GRVL PCKD 0001 BRWN MSND GRVL STNS 0004 GREY LMSN SHLE HARD 0052
NEPEAN TOWNSHIP	18 442838 5027866 W	2019-04 7241	1.36		///:	MT	0050 10	7343177 (Z231281) A189973	BLCK ---- GRVL DNSE 0001 BRWN SAND ---- WDFR 0005 GREY LMSN SHLE LYRD 0060
NEPEAN TOWNSHIP	18 442968 5027723 W	2018-05 7320						7315271 (Z171349) A142507 A	
NEPEAN TOWNSHIP	18 442864 5027851 W	2019-03 7241	2.06		///:	MT	0039 10	7343162 (Z231239) A170618	BLCK ---- GRVL 0001 BRWN MSND GRVL STNS 0006 GREY LMSN SHLE HARD 0049
NEPEAN TOWNSHIP	18 442867 5027893 W	2019-03 7241	2.06		///:	MT	0042 10	7343163 (Z231228) A257373	GREY ---- GRVL HARD 0001 BRWN MSND GRVL STNS 0004 GREY LMSN SHLE HARD 0052
NEPEAN TOWNSHIP	18 442866 5027891 W	2019-03 7241	2.06		///:	MT	0024 10	7343166 (Z302800) A261268	GREY ---- GRVL HARD 0001 BRWN MSND GRVL STNS 0004 GREY LMSN SHLE HARD 0034
NEPEAN TOWNSHIP	18 442882 5027816 W	2019-02 7241	1.59		///:	MT	0045 10	7343167 (Z302765) A261090	BLCK ---- GRVL DNSE 0001 BRWN SAND SILT SOFT 0005 GREY LMSN SHLE LYRD 0055
NEPEAN TOWNSHIP	18 442877 5027830 W	2019-02 7241	1.59		///:	MT	0045 10	7343168 (Z302764) A261091	BLCK ---- GRVL DNSE 0001 BRWN SAND SILT SOFT 0006 GREY LMSN SHLE LYRD 0055
NEPEAN TOWNSHIP	18 442865 5027857 W	2019-02 7241	1.59		///:	MT	0045 10	7343169 (Z302763) A261088	BLCK ---- GRVL DNSE 0001 BRWN SAND SILT SOFT 0004 GREY LMSN SHLE LYRD 0055
NEPEAN TOWNSHIP	18 442900 5027837 W	2019-02 7241	0.81 0.81		///:	MT	0013 100028 10	7343171 (Z302788) A254622	GREY ---- GRVL HARD 0001 GREY GRVL FSND SILT 0002 BRWN FSND SILT STNS 0006 GREY LMSN SHLE HARD 0038
NEPEAN TOWNSHIP	18 442897 5027846 W	2019-02 7241	0.81 0.81		///:	MT	0016 100030 10	7343172 (Z302787) A261265	GREY ---- GRVL HARD 0001 GREY GRVL FSND SILT 0002 BRWN FSND GRVL SILT 0004 GREY LMSN SHLE HARD 0040
NEPEAN TOWNSHIP	18 442872 5027844 W	7241	1.59		///:	MT	0045 10	7343170 (Z302762) A261089	BLCK ---- GRVL DNSE 0001 BRWN SAND SILT SOFT 0005 GREY LMSN SHLE LYRD 0055
NEPEAN TOWNSHIP 01 036	18 443071 5027561 W	2018-06 7241	1.37			TH MO	0009 5	7318222 (Z277850) A251630	BRWN LOAM SAND SOFT 0001 BRWN MSND SILT 0002 BRWN CLAY SILT FSND 0007 GREY LMSN SHLE 0014
OTTAWA CITY	18 442796 5027873 W	2007-03 3651	6.26					7041962 (Z47376) A054042	BRWN GRVL SAND 0003 GREY LMSN 0020

TOWNSHIP CON LOT	UTM	DATE CNTR	CASING DIA	WATER	PUMP TEST	WELL USE	SCREEN	WELL	FORMATION
OTTAWA CITY	18 443016 5027851 W	2007-05 7241	1.5			NU	0010 10	7044709 (Z66218) A056016	BRWN GRVL SAND FILL 0002 BRWN SILT CLAY DNSE 0013 GREY SILT CLAY WBRG 0020
OTTAWA CITY	18 442858 5027895 W	2007-03 3651	6.26					7042084 (Z64915) A054061	BRWN GRVL SAND 0009 GREY LMSN 0025
OTTAWA CITY	18 442863 5027873 W	2007-03 3651	6.26					7041981 (Z64917) A054063	BRWN GRVL SAND 0002 GREY LMSN 0025
OTTAWA CITY	18 442848 5027909 W	2007-03 3651	6.26					7041980 (Z64914) A054060	BRWN GRVL SAND 0006 GREY LMSN 0025
OTTAWA CITY	18 442878 5027913 W	2007-03 3651	6.26					7041979 (Z64913) A054059	BRWN GRVL SAND 0005 GREY LMSN 0025
OTTAWA CITY	18 442850 5027923 W	2007-03 3651	6.26					7041978 (Z64912) A054058	BRWN GRVL SAND 0003 GREY LMSN 0025
OTTAWA CITY	18 442873 5027957 W	2007-03 3651	6.26					7041977 (Z64911) A054057	BRWN GRVL SAND 0004 GREY LMSN 0025
OTTAWA CITY	18 442801 5027861 W	2007-03 3651	6.26					7041961 (Z47375) A054041	BRWN GRVL SAND 0007 GREY LMSN 0025
OTTAWA CITY	18 442790 5027889 W	2007-03 3651	6.26					7041976 (Z64910) A054056	BRWN GRVL SAND 0005 GREY LMSN 0020
OTTAWA CITY	18 442844 5027941 W	2007-03 3651	6.26					7041975 (Z64909) A054055	BRWN GRVL SAND 0004 GREY LMSN 0020
OTTAWA CITY	18 442799 5027916 W	2007-03 3651	6.26					7041971 (Z64905) A054051	BRWN GRVL SAND 0005 GREY LMSN 0020
OTTAWA CITY	18 442827 5027910 W	2007-03 3651	6.26					7041973 (Z64907) A054053	BRWN GRVL SAND 0005 GREY LMSN 0020
OTTAWA CITY	18 442802 5027923 W	2007-03 3651	6.26					7041972 (Z64906) A054052	BRWN GRVL SAND 0004 GREY LMSN 0020
OTTAWA CITY	18 442861 5027881 W	2007-03 3651	6.26			OT		7107670 (Z64916) A054062	BRWN GRVL SAND 0009 GREY LMSN 0025

TOWNSHIP CON LOT	UTM	DATE CNTR	CASING DIA	WATER	PUMP TEST	WELL USE	SCREEN	WELL	FORMATION
OTTAWA CITY	18 442794 5027881 W	2007-03 3651	6.26					7041963 (Z47377) A054043	BRWN GRVL SAND 0005 GREY LMSN 0020
OTTAWA CITY	18 442885 5027769 W	2009-01 7241	1.36			MT	0010 10	7133809 (Z106671) A090935	BRWN FILL GRVL LOOS 0002 BRWN CLAY SILT SOFT 0008 GREY ROCK 0020
OTTAWA CITY	18 442798 5027911 W	2007-03 3651	6.26					7041970 (Z64904) A054050	BRWN GRVL SAND 0005 GREY LMSN 0020
OTTAWA CITY	18 442797 5027909 W	2007-03 3651	6.26					7041969 (Z64903) A054049	BRWN GRVL SAND 0005 GREY LMSN 0020
OTTAWA CITY	18 442794 5027910 W	2007-03 3651	6.26					7041968 (Z64902) A054048	BRWN GRVL SAND 0003 GREY LMSN 0020
OTTAWA CITY	18 442791 5027888 W	2007-03 3651	6.26					7041964 (Z47378) A054044	BRWN GRVL SAND 0005 GREY LMSN 0020
OTTAWA CITY	18 442795 5027913 W	2007-03 3651	6.26					7041967 (Z64901) A054047	BRWN GRVL SAND 0002 GREY LMSN 0020
OTTAWA CITY	18 442790 5027905 W	2007-03 3651	6.26					7041966 (Z47380) A054046	BRWN GRVL SAND 0003 GREY LMSN 0020
OTTAWA CITY	18 442788 5027893 W	2007-03 3651	6.26					7041965 (Z47379) A054045	BRWN GRVL SAND 0005 GREY LMSN 0020
OTTAWA CITY	18 442826 5027915 W	2007-03 3651	6.26					7041974 (Z64908) A054054	BRWN GRVL SAND 0004 GREY LMSN 0020
OTTAWA CITY	18 442827 5027889 W	2019-09 7241	2.06		///:	MT	0014 10	7342140 (Z308416) A257662	BLCK LOAM SOFT LOOS 0001 BRWN MSND GRVL STNS 0004 GREY LMSN SHLE 0024
OTTAWA CITY	18 442802 5027853 W	2007-03 3651	6.26					7041960 (Z47374) A054040	BRWN GRVL SAND 0007 GREY LMSN 0025
OTTAWA CITY	18 443060 5027510 W	2015-05 7241	2.99				0004 10	7242679 (Z201467) A178555	BRWN GRVL SAND SOFT 0008 GREY SILT GRVL HARD 0012 GREY LMSN HARD 0014
OTTAWA CITY	18 443057 5027569 W	2015-03 1844	2	UT 0007		MO	0011 6	7242289 (Z171259) A156892	FILL 0008 TILL 0011 ROCK 0017

TOWNSHIP CON LOT	UTM	DATE CNTR	CASING DIA	WATER	PUMP TEST	WELL USE	SCREEN	WELL	FORMATION
OTTAWA CITY	18 442855 5027866 W	2019-04 7241	1.37		///:		0026 10	7343181 (Z231233) A177228	GREY ---- GRVL HARD 0001 GREY GRVL STNS MSND 0004 GREY LMSN SHLE HARD 0036
OTTAWA CITY	18 442890 5027847 W	2019-04 7241	2.06		///:	MT	0044 10	7343182 (Z231226) A189794	BLCK ---- GRVL 0001 BRWN MSND GRVL STNS 0005 GREY LMSN SHLE HARD 0054
OTTAWA CITY	18 442844 5027872 W	2019-04 7241	2.06		///:	MT	0042 10	7343186 (Z308421) A265433	BLCK ---- MSND GRVL 0001 BRWN MSND GRVL STNS 0006 GREY LMSN SHLE HARD 0052
OTTAWA CITY	18 442878 5027806 W	2012-03 1844						7203872 (C15836) A122970 P	
OTTAWA CITY	18 442872 5027872 W	2016-10 7241	1.59			MT	0063 10	7276809 (Z238044) A191126	GREY GRVL LOOS 0001 BRWN FILL SOFT 0004 GREY LMSN 0073
OTTAWA CITY	18 442875 5027890 W	2019-03 7241	0.81 0.81		///:	MT	0016 100030 10	7343165 (Z302840) A178490	GREY ---- GRVL PCKD 0001 GREY GRVL STNS FSND 0007 GREY LMSN SHLE HARD 0040
OTTAWA CITY	18 443076 5027874 W	2017-09 7241	1.59			TH MO	0020 10	7296559 (Z206493) A211318	BLCK GRVL DNSE 0001 BRWN SAND FILL SOFT 0004 GREY LMSN LYRD 0030
OTTAWA CITY	18 442680 5027831 W	2009-07 7241	1.25			MO	0005 10	7126434 (Z100300) A087223	BRWN FILL SAND CLAY 0005 GREY GRNT 0015
OTTAWA CITY	18 442799 5027431 W	2016-08 7579	2	UT 0012		MO	0010 10	7269708 (Z235734) A206840	GREY CLAY SILT WBRG 0020
OTTAWA CITY	18 442788 5027866 W	2009-01 7241	1.36			MO		7119461 (M03849) A080380	BRWN SAND GRVL OBDN 0007 GREY LMSN ROCK 0033
OTTAWA CITY	18 442834 5027892 W	2019-04 7241	2.06		///:	MT	0013 10	7342139 (Z308417) A265434	BLCK LOAM SOFT LOOS 0001
OTTAWA CITY	18 443064 5027560 W	2018-06 7241	2.04			TH MO	0025 10	7317619 (Z290604) A215815	GREY GRVL SAND LOOS 0007 GREY LMSN SHLE 0035
OTTAWA CITY	18 443060 5027568 W	2018-06 7241	1.37			TH MO	0004 10	7317426 (Z290601) A251713	GREY SAND BLDR ---- 0001 BRWN CLAY FSND GRVL 0004 GREY CLAY SILT SOFT 0007 GREY LMSN 0014
OTTAWA CITY	18 442771 5027889 W	2011-07 7241	1.36			MT	0010 8	7166779 (Z111754) A094087	BRWN SAND GRVL SOFT 0005 BLCK LOAM SAND DRY 0006 GREY LMSN HARD 0018

TOWNSHIP CON LOT	UTM	DATE CNTR	CASING DIA	WATER	PUMP TEST	WELL USE	SCREEN	WELL	FORMATION
OTTAWA CITY	18 442785 5027844 W	2011-07 7241	1.36			MT	0011 9	7166778 (Z111755) A099842	GREY STNS HARD DRY 0004 BRWN SAND SILT HARD 0008 GREY LMSN HARD 0020
OTTAWA CITY	18 442870 5027762 W	2009-01 7241	1.36			MT	0007 10	7133808 (Z106669) A090933	BRWN FILL GRVL LOOS 0002 BRWN CLAY SILT SOFT 0011 GREY ROCK 0017
OTTAWA CITY	18 443209 5027472 W	2012-11 7241	1.36					7192665 (Z154377) A126528 A	LOAM 0001 0010
OTTAWA CITY	18 442717 5027813 W	2009-06 7241	1.25			MT	0005 10	7126433 (Z93059) A087222	
OTTAWA CITY	18 442690 5027806 W	2009-06 7241	1.25			MO	0007 5	7126432 (Z100285) A086742	
OTTAWA CITY	18 442746 5027981 W	2008-12 6894						7122598 () A076171	
OTTAWA CITY	18 443056 5027573 W	2017-11 1844				MO		7311564 (Z171344) A156892 A	
OTTAWA CITY	18 443062 5027848 W	2017-09 7241	4.03			TH MO	0009 3	7296560 (Z206492) A182665	BLCK GRVL DNSE 0000 BRWN SAND STNS GRVL 0002 GREY LMSN LYRD 0012

Notes:

UTM: UTM in Zone, Easting, Northing and Datum is NAD83; L: UTM estimated from Centroid of Lot; W: UTM not from Lot Centroid
 DATE CNTR: Date Work Completed and Well Contractor Licence Number
 CASING DIA: .Casing diameter in inches
 WATER: Unit of Depth in Fee. See Table 4 for Meaning of Code

PUMP TEST: Static Water Level in Feet / Water Level After Pumping in Feet / Pump Test Rate in GPM / Pump Test Duration in Hour : Minutes
 WELL USE: See Table 3 for Meaning of Code
 SCREEN: Screen Depth and Length in feet
 WELL: WEL (AUDIT #) Well Tag . A: Abandonment; P: Partial Data Entry Only
 FORMATION: See Table 1 and 2 for Meaning of Code

1. Core Material and Descriptive terms

Code	Description	Code	Description	Code	Description	Code	Description	Code	Description
BLDR	BOULDERS	FCRD	FRACTURED	IRFM	IRON FORMATION	PORS	POROUS	SOFT	SOFT
BSLT	BASALT	FGRD	FINE-GRAINED	LIMY	LIMY	PRDG	PREVIOUSLY DUG	SPST	SOAPSTONE
CGRD	COARSE-GRAINED	FGVL	FINE GRAVEL	LMSN	LIMESTONE	PRDR	PREV. DRILLED	STKY	STICKY
CGVL	COARSE GRAVEL	FILL	FILL	LOAM	TOPSOIL	QRTZ	QUARTZITE	STNS	STONES
CHRT	CHERT	FLDS	FELDSPAR	LOOS	LOOSE	QSND	QUICKSAND	STNY	STONEY
CLAY	CLAY	FLNT	FLINT	LTCL	LIGHT-COLOURED	QTZ	QUARTZ	THIK	THICK
CLN	CLEAN	FOSS	FOSILIFEROUS	LYRD	LAYERED	ROCK	ROCK	THIN	THIN
CLY	CLAYEY	FSND	FINE SAND	MARL	MARL	SAND	SAND	TILL	TILL
CMTD	CEMENTED	GNIS	GNEISS	MGRD	MEDIUM-GRAINED	SHLE	SHALE	UNKN	UNKNOWN TYPE
CONG	CONGLOMERATE	GRNT	GRANITE	MGVL	MEDIUM GRAVEL	SHLY	SHALY	VERY	VERY
CRYS	CRYSTALLINE	GRSN	GREENSTONE	MRBL	MARBLE	SHRP	SHARP	WBRG	WATER-BEARING
CSND	COARSE SAND	GRVL	GRAVEL	MSND	MEDIUM SAND	SHST	SCHIST	WDFR	WOOD FRAGMENTS
DKCL	DARK-COLOURED	GRWK	GREYWACKE	MUCK	MUCK	SILT	SILT	WTHD	WEATHERED
DLMT	DOLOMITE	GVLY	GRAVELLY	OBDN	OVERBURDEN	SLTE	SLATE		
DNSE	DENSE	GYPS	GYPSUM	PCKD	PACKED	SLTY	SILTY		
DRTY	DIRTY	HARD	HARD	PEAT	PEAT	SNDS	SANDSTONE		
DRY	DRY	HPAN	HARDPAN	PGVL	PEA GRAVEL	SNDY	SANDY SOAPSTONE		

2. Core Color

Code	Description
WHIT	WHITE
GREY	GREY
BLUE	BLUE
GREN	GREEN
YLLW	YELLOW
BRWN	BROWN
RED	RED
BLCK	BLACK
BLGY	BLUE-GREY

3. Well Use

Code	Description	Code	Description
DO	Domestic	OT	Other
ST	Livestock	TH	Test Hole
IR	Irrigation	DE	Dewatering
IN	Industrial	MO	Monitoring
CO	Commercial	MT	Monitoring TestHole
MN	Municipal		
PS	Public		
AC	Cooling And A/C		
NU	Not Used		

4. Water Detail

Code	Description	Code	Description
FR	Fresh	GS	Gas
SA	Salty	IR	Iron
SU	Sulphur		
MN	Mineral		
UK	Unknown		

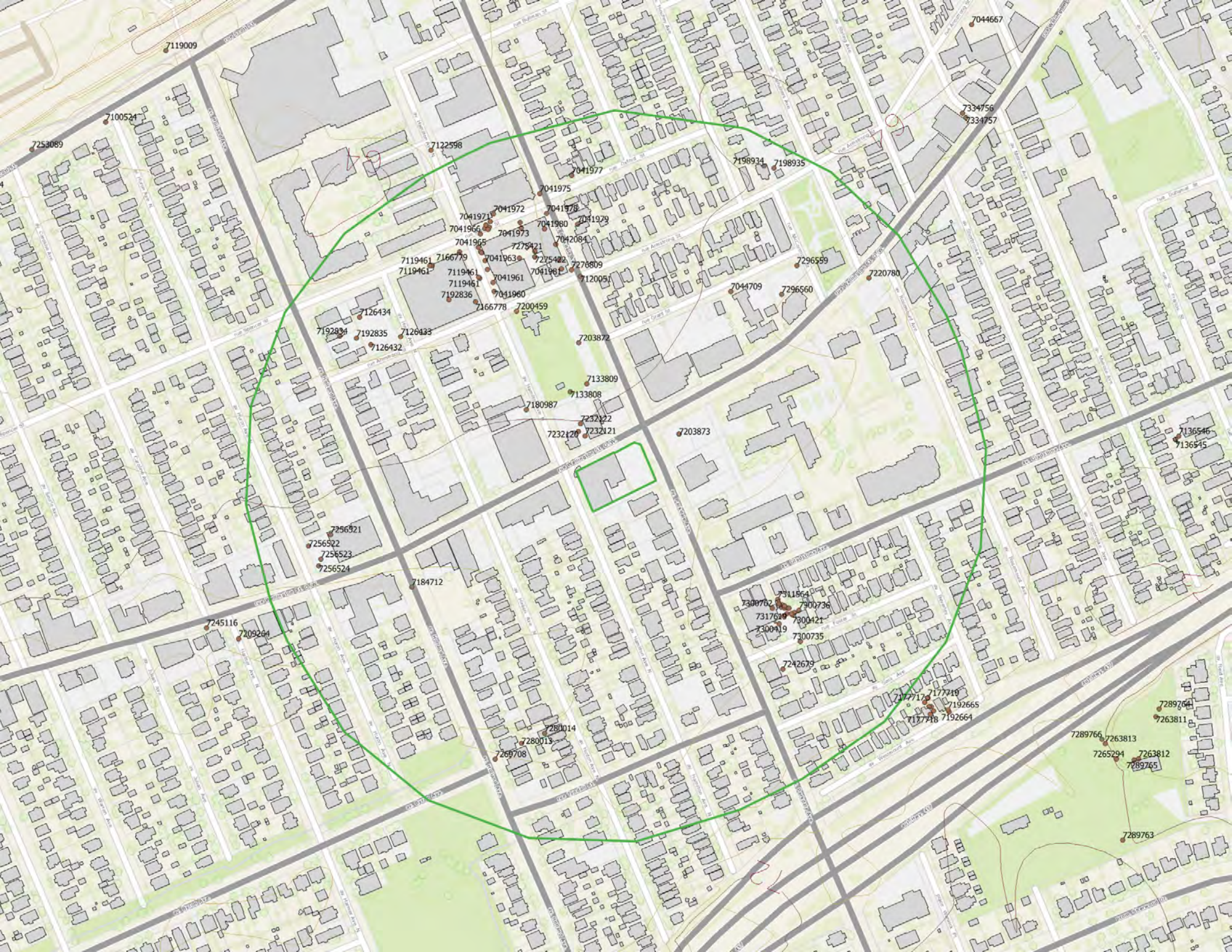

7119009

7044667

7253089

7100524

7122598

7334756
7334757

7198934

7198935

7041977

7041975

7041978

7041979

7041971

7041972

7041966

7041973

7041965

7275421

7041963

7275422

7041961

7041960

7192836

7192835

7192834

7126434

7126432

7126433

7126431

7126430

7126429

7126428

7126427

7126426

7126425

7126424

7126423

7126422

7126421

7126420

7126419

7126418

7126417

7126416

7126415

7126414

7126413

7126412

7126411

7126410

7126409

7126408

7126407

7126406

7126405

7126404

7126403

7126402

7126401

7126400

7126399

7126398

7126397

7126396

7126395

7126394

7126393

7126392

7126391

7126390

7126389

7126388

7126387

7126386

7126385

7126384

7126383

7126382

7126381

7126380

7126379

7126378

7126377

7126376

7126375

7126374

7126373

7126372

7126371

7126370

7203872

7133809

7133808

7180987

7232122

7232120

7232121

7203873

7203874

7203875

7203876

7203877

7203878

7203879

7203880

7203881

7203882

7203883

7203884

7203885

7203886

7203887

7203888

7203889

7203890

7203891

7203892

7203893

7203894

7203895

7203896

7203897

7296559

7296560

7220780

7044709

7296560

7296561

7296562

7296563

7296564

7296565

7296566

7296567

7296568

7296569

7296570

7296571

7296572

7296573

7296574

7296575

7296576

7296577

7296578

7296579

7296580

7136546
7136545

7289764
7263811

7289766
7263813

7265294
7263812

7289765

7289763

7311864
7300762
7317618
7300419

7300736
7300421
7300735

7242679

7177717
7177718

7192665
7192664

7192663

7192662

7192661

7192660

7192659

7245116

7209264

7256521
7256522
7256523
7256524

7184712

7280014
7280013

7269708

7311864
7300762
7317618
7300419

7300736
7300421
7300735

7242679

7177717
7177718

7192665
7192664

7192663

7192662

7192661

7192660

7192659

**APPENDIX IX
SITE PHOTOGRAPHS**

Client: Welldale Limited Partnership**Site Location:** 1186-1196 Wellington Street West, Ottawa, ON**Project No:** CO810.00**Photo No:** 1**Date:** April 8, 2021**Viewing Direction:** Southwest**Description:**

View to the southwest showing the building located at 1188-1190 Wellington Street West.

**Photo No:** 2**Date:** April 8, 2021**Viewing Direction:** Northwest**Description:**

View showing the parking lot at 1186 Wellington Street West.



Client: Welldale Limited Partnership**Site Location:** 1186-1196 Wellington Street West, Ottawa, ON**Project No:** CO810.00**Photo No:** 3**Date:** April 8, 2021**Viewing Direction:** Northwest**Description:**

View showing the loading dock at the back of the building at 1188-1190 Wellington Street West.

**Photo No:** 4**Date:** April 8, 2021**Viewing Direction:** N/A**Description:**

View showing the inside of the Rexall Drugstore at 1188-1190 Wellington Street West.

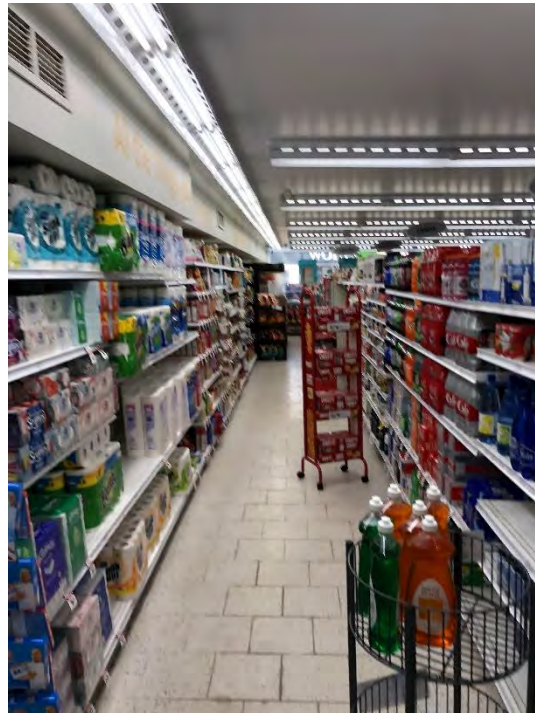

Client: Welldale Limited Partnership

Site Location: 1186-1196 Wellington Street West, Ottawa, ON

Project No: CO810.00

Photo No: 5

Date: April 8, 2021

Viewing Direction: North

Description:

View showing the vacant tenant space at 1188 1188-1190 Wellington Street West (i.e. unit above the Rexall Drugstore).

Photo No: 6

Date: April 8, 2021

Viewing Direction: N/A

Description:

View showing the basement of the 1188-1190 Wellington Street West building used as storage and staff area for the Rexall Drugstore.



Client: Welldale Limited Partnership**Site Location:** 1186-1196 Wellington Street West, Ottawa, ON**Project No:** CO810.00**Photo No:** 7**Date:** April 8, 2021**Viewing Direction:** Southwest**Description:**

View of a sump observed in the basement of the 1188-1190 Wellington Street West building.

**Photo No:** 8**Date:** April 8, 2021**Viewing Direction:** West**Description:**

View showing the building at 1194-1196 Wellington Street West.



Client: Welldale Limited Partnership

Site Location: 1186-1196 Wellington Street West, Ottawa, ON

Project No: CO810.00

Photo No: 9

Date: April 8, 2021

Viewing Direction: West

Description:

View showing the main entrance of the Cornerstone House of Refuge Apostolic Church at 1194-1196 Wellington Street West.



Photo No: 10

Date: April 8, 2021

Viewing Direction: South

Description:

View showing the sanctuary of the church.



Client: Welldale Limited Partnership**Site Location:** 1186-1196 Wellington Street West, Ottawa, ON**Project No:** CO810.00**Photo No:** 11**Date:** April 8, 2021**Viewing Direction:**
East**Description:**

View showing the partial basement in the 1194-1196 Wellington Street West building.

**Photo No:** 12**Date:** April 8, 2021**Viewing Direction:**
N/A**Description:**

View showing a sump observed in the partial basement of the 1194-1196 Wellington Street West building.



Client: Welldale Limited Partnership**Site Location:** 1186-1196 Wellington Street West, Ottawa, ON**Project No:** CO810.00**Photo No:** 13**Date:** April 8, 2021**Viewing Direction:**
N/A**Description:**

View showing the remaining fill and vent pipes associated with former ASTs in the southwest corner of the partial basement of the

**Photo No:** 14**Date:** April 8, 2021**Viewing Direction:**
North**Description:**

View showing the remaining fill and vent pipes at the exterior near the southwest corner of the building at 1194-1196 Wellington Street West.



Client: Welldale Limited Partnership

Site Location: 1186-1196 Wellington Street West, Ottawa, ON

Project No: CO810.00

Photo No: 15

Date: April 8, 2021

Viewing Direction: Northwest

Description:

View showing commercial properties along Wellington Street West to the west of the site.

Photo No: 16

Date: April 8, 2021

Viewing Direction: Northwest

Description:

View towards Bouk's Complete Car Care located approximately 40 m from the site.



Client: Welldale Limited Partnership

Site Location: 1186-1196 Wellington Street West, Ottawa, ON

Project No: CO810.00

Photo No: 17

Date: April 8, 2021

Viewing Direction: South

Description:

View showing the St. Albertus Church and residential properties to the south of the site along Parkdale Avenue.



Photo No: 18

Date: April 8, 2021

Viewing Direction: Northeast

Description:

View showing commercial properties to the north of the site including gas station approximately 20 m north of the site.



APPENDIX X
QUALIFICATION OF THE ASSESSORS

Position: Senior Project Manager, Ottawa Office

Qualifications: B.Sc. (Eng) Environmental

Experience: Terrapex Environmental Ltd. 2003 to present
Terrapex Environnement Ltée. 2000 to 2003
Regional Municipality of Ottawa – Carleton May to Sep. 1999

Mr. Brown is a senior project manager responsible for supervising site assessments, and remediations for various residential, commercial and petroleum clients. Mr. Brown has conducted numerous Phase I/One Environmental Site Assessments (ESA), including historical research, site inspection and report preparation. Mr. Brown has extensive experience in Phase II/Two ESAs, small- and large-scale site remediations (both in-situ and ex-situ), environmental monitoring programs for sites impacted with petroleum, VOCs, PAHs and/or heavy metals, air sampling, peer reviews, and data interpretation. Mr. Brown is registered with the Ontario Ministry of the Environment, Conservation and Parks (MECP) as a Qualified Person (QP) for undertaking Environmental Site Assessment activities and certifying Records of Site Condition (RSC). He also provides senior technical review on all reports/correspondence issued for his projects. More recently, Mr. Brown has assumed a supervisor role responsible for personnel management, and quality control. His major clients have included Parkland Corp., Valero Energy Inc., Canadian Tire, Tim Hortons, and Minto Properties Inc.

Representative projects include the following:

Parkland Corp. Account Manager and Senior Technical Reviewer. Since 2013, Mr. Brown has been responsible for assigning work requests in Ontario. This includes managing projects (administering budgets, allocating technical resources, arranging subcontractors, and adhering to schedules), regular client updates; conducting data review/analysis; preparing ESA and remediation workplans and budget estimates; data interpretation, overall QA/QC of correspondence and reports, reviewing invoices and liaising with the public and regulatory agencies if required.

Valero Energy Inc. Account Manager and Senior Technical Reviewer. Since 2019, responsible for overseeing compliance sampling, site assessments and site investigations, overall QA/QC of correspondence and reports, and liaising with regulatory agencies if required.

Project Manager, Senior Technical Reviewer and QP for a project to complete a risk assessment and obtain a Record of Site Condition (RSC) of a petroleum hydrocarbon impacted site in Ottawa. This project included a data gap analyses, completion of a Phase One and Two ESA, supplemental investigations to assess soil vapour and sub-slab soil vapour conditions, development of a conceptual site model, preparation of a human health and ecological risk assessment, liaison with the MECP and other stakeholders.

Project Manager, Senior Technical Reviewer and QP for the completion of a multi-stage Phase Two ESA as part of the proposed development of a bulk fuel. Mr. Brown reviewed the previously completed Phase One ESA to identify any data gaps, developed the sampling and analysis plan to assess all the areas of potential environmental concern (APECs) for the identified contaminants of concern (COCs), directed the assessment work, reviewed the analytical results, developed the conceptual site model (CSM) and had overall responsibility for the Phase Two ESA in accordance with the requirements of O. Reg. 153/04.

Project Manager, Senior Technical Reviewer for a remediation project that included the excavation around the perimeter of two adjacent residences to expose the foundation and to allow for removal of a waterproofing membrane previously applied by others that was linked to chemical odours in the residences. It was further determined that during application the waterproofing product had been diluted with a xylene-based solvent. The former waterproofing membrane was removed and necessary remediation was conducted, including excavation beneath the footing of one of the residences to excavate contaminated soil. In total 412.12 tonnes of soil and 3,620 L of water was pumped from the excavation as part of the remediation. Terrapex also assist with monitoring vapour concentrations inside the residences over the course of the project (indoor air sampling was conducted by another consultant).

Position: Senior Project Manager, Ottawa Office

Qualifications: B.A.Sc., Geological Engineering
P.Eng., Province of Ontario
QP_{ESA} in accordance with O.Reg. 153/04

Experience:

Terrapex Environmental Ltd.	2015 to present
Franz Environmental Inc.	2010 to 2014
Houle Chevrier Engineering Ltd.	2009 to 2010
Sustainable Development Technologies Canada	2008-2009
Aqua Terre Solutions Inc.	1998-2008
Conor Pacific Environmental Technologies Inc. (formerly Arcturus Environmental Inc)	1994-1998
Consulting and Audit Canada	1993-1994
Adamas Engineering Ltd.	1992-1993
Water & Earth Science Associates Ltd.	1991-1992

Mr. Grinnell is a senior environmental engineer / senior project manager with 27 years of experience. During that time he has managed approximately 620 phased environmental site assessment (Phase I, II & III ESAs), 250 contaminated site remediations, 60 designated substance surveys, 200 underground storage tank removals, 20 storage tank compliance programs, 25 potable water/wastewater projects and 35 compliance audits. As a senior project manager Mr. Grinnell liaises regularly with the clients and is responsible for ensuring that project deliverables are provided on time and on budget. He also provides senior technical review on all reports/correspondence issued for his projects.

Representative projects include the following:

Inogen Canadian Account Leader. Since 2016, Mr. Grinnell has been responsible for assigning all work requests in Canada. This includes liaising with clients and project teams, overseeing work product quality, assigning resources to complete deliverables on time and on budget and attending global meetings to support clients and learn associate capabilities to enhance service delivery in Canada.

Account Manager and Senior Technical Reviewer, SOA, Valvoline Canada Corporation. Responsible for overseeing site assessments and site investigations conducted for due diligence purposes in Alberta, Manitoba and Ontario under current standing offer agreement since 2019.

Account Manager and Senior Technical Reviewer, SOA, National Capital Commission (NCC). Responsible for overseeing site assessment, site monitoring/management, risk assessment and other work programs conducted on federal lands owned by the NCC in the National Capital Region since 2018.

Project Manager and Senior Technical Reviewer for remediation and risk base closure plan, chlorinated hydrocarbons impacted site, confidential location eastern Ontario. This project has included a data gap analyses, supplemental investigations to assess soil vapour and sub-slab soil vapour conditions, remedial options analyses, development of a conceptual site model, preparation of a human health and ecological risk assessment (ongoing) and the design/installation of a sub slab depressurization system (planned for 2018).

Project Manager and Senior Technical Reviewer, Phase I ESA / LCA/ Phase II ESA / remedial options analyses, transactional due diligence investigation, Confidential Client. On behalf of an American food manufacturer, Phase I ESAs and limited compliance audits (environmental and health and safety) were conducted at facilities located in Edmonton Alberta, Brantford Ontario and Toronto, Ontario. Following the identification of historical TCE storage and handling at the Toronto facility, a Phase II ESA, supplemental soil and groundwater delineation program, remedial options analyses and environmental liability estimate were prepared. The transaction ultimately proceeded and the Toronto facility is currently undergoing remediation (oversee by the original owner).

Account Manager and Senior Technical Reviewer, SOA, Husky Oil Operations Limited. Responsible for overseeing all site assessment, site monitoring/management and site remedial work programs conducted in Ontario since 2015.