



2611 QUEENSVIEW DR #300
OTTAWA, ONTARIO
CANADA K2B 8K2
PHONE: 613-829-2900
WWW.WSP.COM

CLIENT:

OTTAWA SOUTH UNITED

CLIENT REF. #:

PROJECT:

PROPOSED FIELD HOUSE

5650 MITCH OWENS ROAD, OTTAWA

0 2022/06/17 ISSUED FOR REVIEW

PROJECT NO:
211-13935-00

DATE:
JANUARY 2022

ORIGINAL SCALE:
1:500

IF THIS BAR IS NOT 25mm
LONG, ADJUST YOUR
PLOTING SCALE.

DESIGNED BY:
RAP

DRAWN BY:
BA

CHECKED BY:
RAP

25mm

DISCIPLINE:
RURAL DEVELOPMENT

TITLE:

SEWAGE SYSTEM
LAYOUT PLAN

SHEET NUMBER:

SHEET #: 1 OF 1
ISSUE: SSD-01

REV #

0

LEGEND:

- TEST HOLE LOCATION
- EXISTING GROUND SURFACE ELEVATION (m)
- PROPOSED GROUND SURFACE ELEVATION (m)
- PROPOSED SWALE ELEVATION AND SLOPE (m)
- 3.5% SLOPE AND DIRECTION OF OVERLAND FLOW (%)
- MFL MAIN FLOOR LEVEL
- TFW TOP OF FOUNDATION WALL
- BFL BASEMENT FLOOR LEVEL
- USF UNDERSIDE OF FOOTING
- TERRACING (3:1)
- PROPERTY LINE

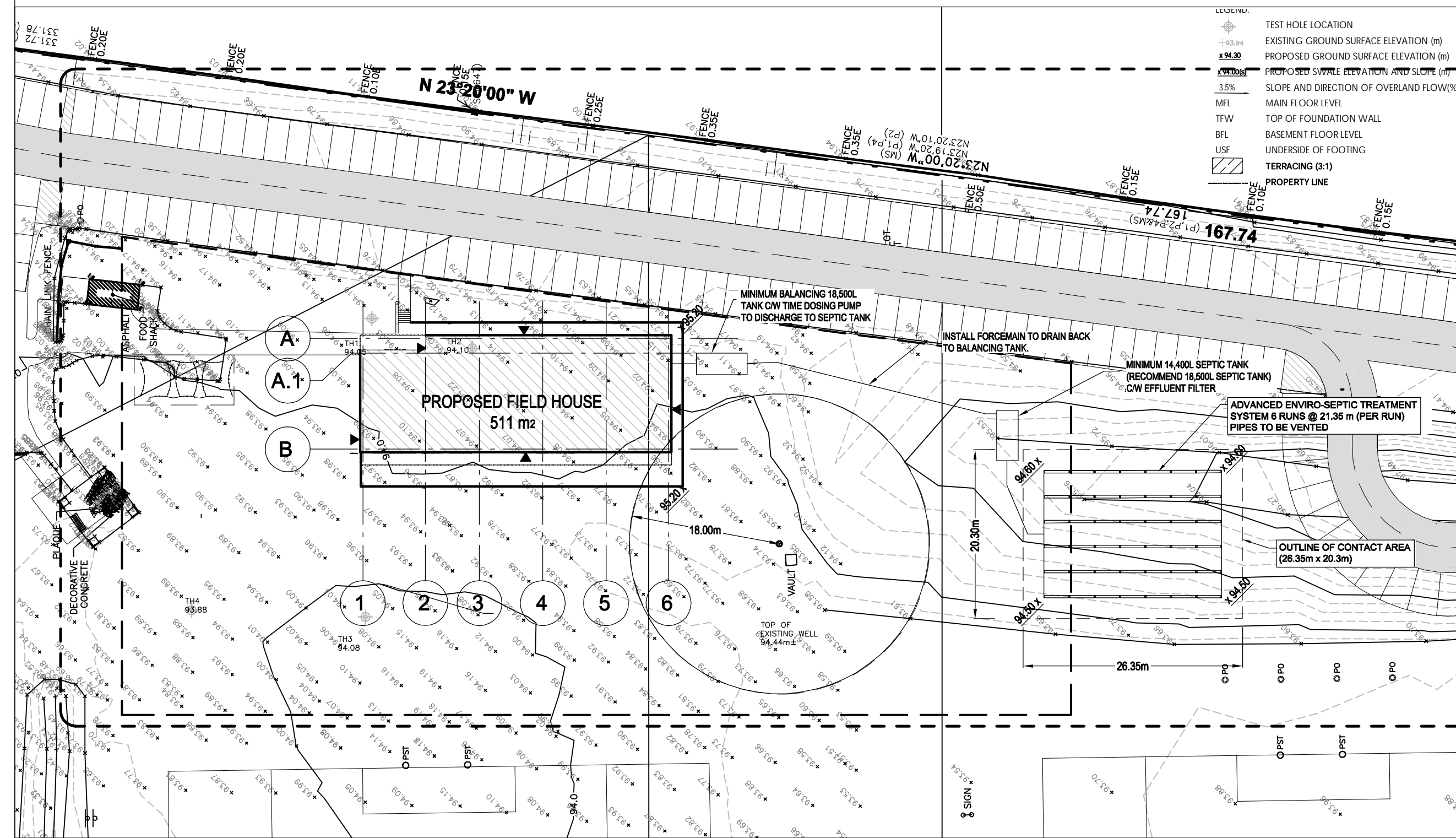

TYPICAL CROSS-SECTION

NOT TO SCALE

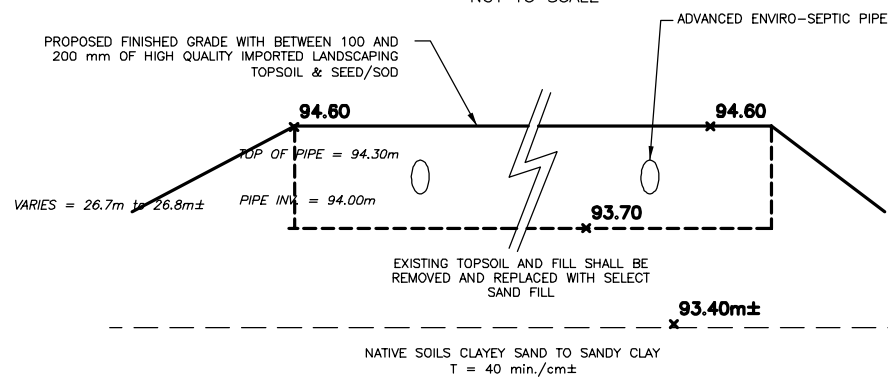

SOILS INFORMATION

NOTE: T-TIME ESTIMATES SHOWN IN THIS SECTION REFLECT PROFESSIONAL TACTILE EXAMINATION BY A QUALIFIED ENGINEER

TEST HOLE LOG SUMMARY FOR TH1

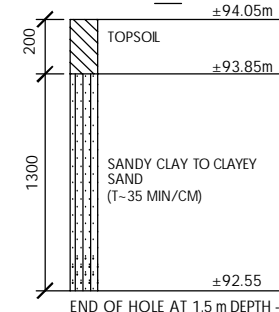

TEST HOLE LOG SUMMARY FOR TH3

