

FOR INFORMATION ONLY

- GENERAL ARCHITECTURAL NOTES:
- This drawing is the property of the Architect and may not be reproduced or used without the express consent of the Architect.
 - Drawings are not to be scaled. The Contractor is responsible for checking and verifying all levels and dimensions and shall report all discrepancies to the Architect and obtain clarification prior to commencing work.
 - Upon notice in writing, the Architect will provide written clarification or supplementary information regarding the intent of the Contract Documents.
 - The Architectural Drawings are to be read in conjunction with all other Contract Documents including Project Manuals and the Structural, Mechanical, Electrical and Electrical Drawings.
 - Positions of exposed or finished Mechanical or Electrical devices, fittings and fixtures are indicated on the Architectural Drawings. Locations shown on the Architectural Drawings shall govern over Mechanical and Electrical Drawings. Mechanical and Electrical items not clearly located will be located as directed by the Architect.
 - These documents are not to be used for construction unless specifically noted for such purpose.

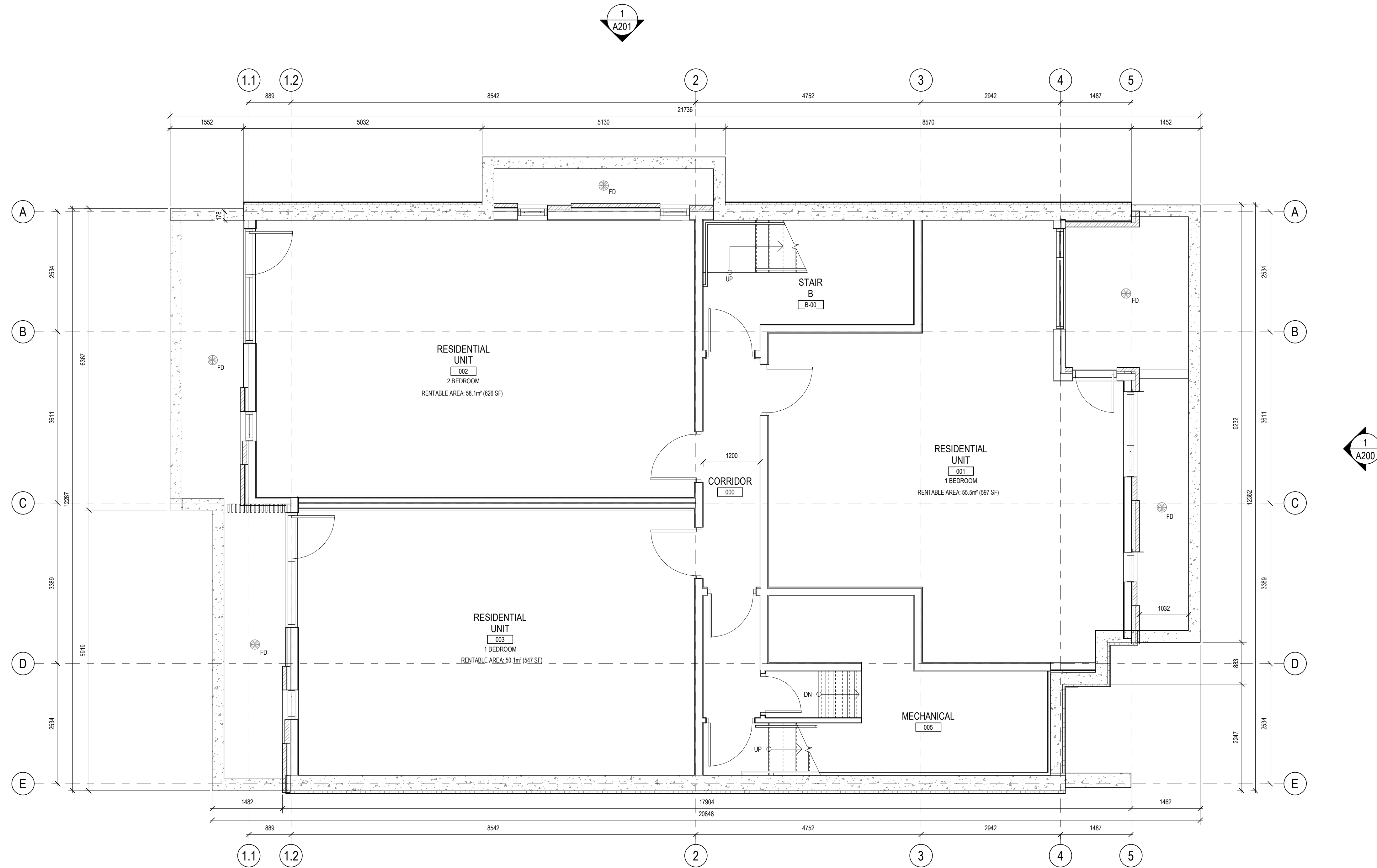

ISSUE RECORD		
7	REISSUED FOR SITE PLAN CONTROL	23-03-30
6	ISSUED FOR COORDINATION	23-01-27
5	REISSUED FOR SITE PLAN CONTROL	22-07-26
4	ISSUED FOR SITE PLAN CONTROL	22-06-22
3	ISSUED FOR COORDINATION	22-05-18
2	ISSUED FOR COORDINATION	22-05-13
1	ISSUED FOR COORDINATION	22-04-29

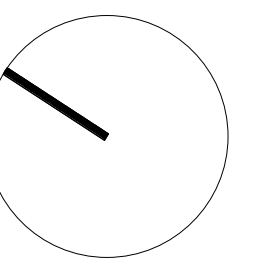

**project1
studio**

Project1 Studio Incorporated
613.884.9339 | mail@project1studio.ca

211 ARMSTRONG

211 ARMSTRONG STREET
OTTAWA, ON
K1Y 2W3

PROJ	SCALE	DRAWN	REVIEWED
2203	1 : 50	JDH	RMK

LEVEL 00 - FLOOR PLAN

A101

FOR INFORMATION ONLY

- GENERAL ARCHITECTURAL NOTES:
- This drawing is the property of the Architect and may not be reproduced or used without the express consent of the Architect.
 - Drawings are not to be scaled. The Contractor is responsible for checking and verifying all levels and dimensions and shall report all discrepancies to the Architect and obtain clarification prior to commencing work.
 - Upon notice in writing, the Architect will provide written clarification or supplementary information regarding the intent of the Contract Documents. The Architectural Drawings are to be read in conjunction with all other Contract Documents including Project Manuals and the Structural, Mechanical and Electrical Drawings.
 - Positions of exposed or finished Mechanical or Electrical devices, fittings and fixtures are indicated on the Architectural Drawings. Locations shown on the Architectural Drawings shall govern over Mechanical and Electrical Drawings. Mechanical and Electrical items not clearly located will be located as directed by the Architect.
 - These documents are not to be used for construction unless specifically noted for such purpose.

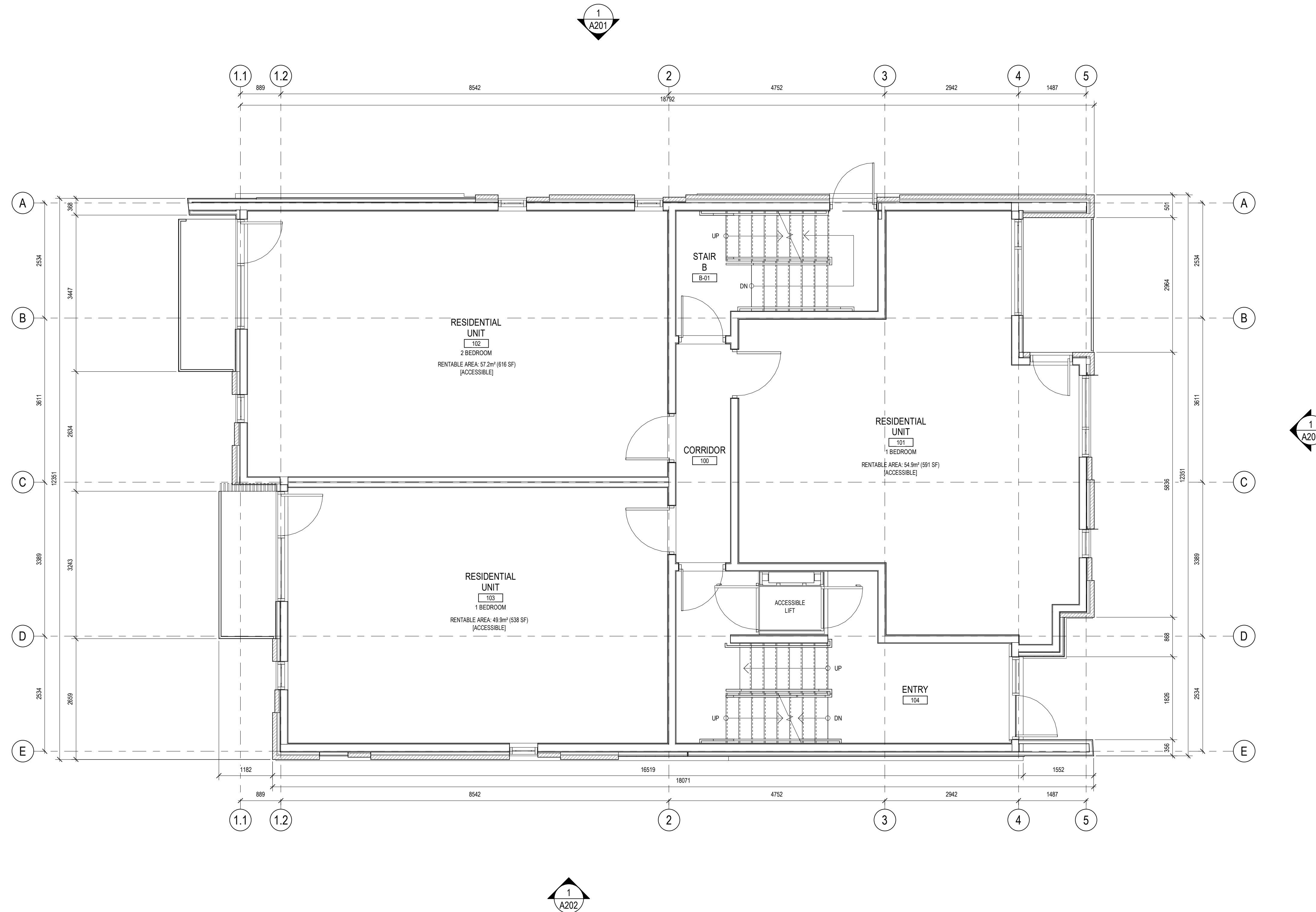

ISSUE RECORD		
7	ISSUED FOR SITE PLAN CONTROL	23-03-30
6	ISSUED FOR COORDINATION	23-01-27
5	REISSUED FOR SITE PLAN CONTROL	22-07-26
4	ISSUED FOR SITE PLAN CONTROL	22-06-22
3	ISSUED FOR COORDINATION	22-05-18
2	ISSUED FOR COORDINATION	22-05-13
1	ISSUED FOR COORDINATION	22-04-29

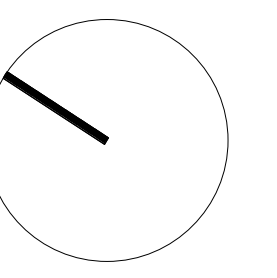

project1 studio

Project1 Studio Incorporated
[613.884.3939] | mail@project1studio.ca

211 ARMSTRONG
211 ARMSTRONG STREET
OTTAWA, ON
K1Y 2W3

PROJ	SCALE	DRAWN	REVIEWED
2203	1 : 50	JDH	RMK

LEVEL 01 - FLOOR PLAN

A102

1
A102 LEVEL 01 - FLOOR PLAN
SCALE: 1 : 50

DWG# 18847 D07-12-22-0120

FOR INFORMATION ONLY

- GENERAL ARCHITECTURAL NOTES:
- This drawing is the property of the Architect and may not be reproduced or used without the express consent of the Architect.
 - Drawings are not to be scaled. The Contractor is responsible for checking and verifying all levels and dimensions and shall report all discrepancies to the Architect and obtain clarification prior to commencing work.
 - Upon notice in writing, the Architect will provide written clarification or supplementary information regarding the intent of the Contract Documents.
 - The Architectural Drawings are to be read in conjunction with all other Contract Documents including Project Manuals and the Structural, Mechanical, Mechanical and Electrical Drawings.
 - Positions of exposed or finished Mechanical or Electrical devices, fittings and fixtures are indicated on the Architectural Drawings. Locations shown on the Architectural Drawings shall govern over Mechanical and Electrical Drawings. Mechanical and Electrical items not clearly located will be located as directed by the Architect.
 - These documents are not to be used for construction unless specifically noted for such purpose.

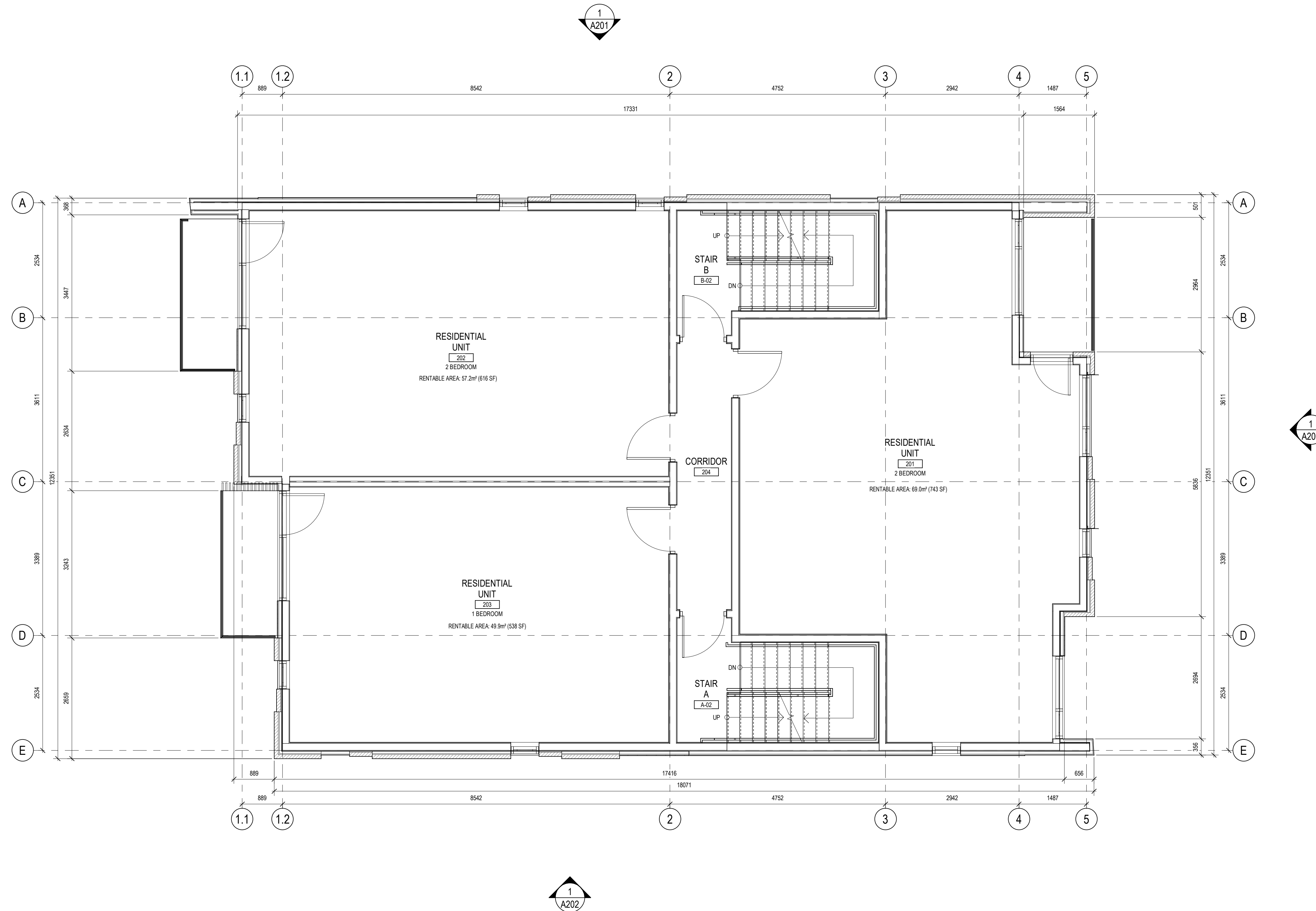

7	ISSUED FOR SITE PLAN CONTROL	23-03-30
6	ISSUED FOR COORDINATION	23-01-27
5	REISSUED FOR SITE PLAN CONTROL	22-07-26
4	ISSUED FOR SITE PLAN CONTROL	22-06-22
3	ISSUED FOR COORDINATION	22-05-18
2	ISSUED FOR COORDINATION	22-05-13
1	ISSUED FOR COORDINATION	22-04-29

ISSUE RECORD

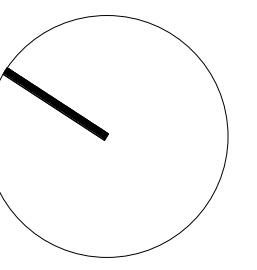

project1 studio

Project1 Studio Incorporated
1613.884.9399 | mail@project1studio.ca

211 ARMSTRONG

211 ARMSTRONG STREET
OTTAWA, ON
K1Y 2W3

PROJ	SCALE	DRAWN	REVIEWED
2203	1 : 50	JDH	RMK

LEVEL 02 - FLOOR PLAN

A103

FOR INFORMATION ONLY

- GENERAL ARCHITECTURAL NOTES:
- This drawing is the property of the Architect and may not be reproduced or used without the express consent of the Architect.
 - Drawings are not to be scaled. The Contractor is responsible for checking and verifying all levels and dimensions and shall report all discrepancies to the Architect and obtain clarification prior to commencing work.
 - Upon notice in writing, the Architect will provide written clarification or supplementary information regarding the intent of the Contract Documents.
 - The Architectural Drawings are to be read in conjunction with all other Contract Documents including Project Manuals and the Structural, Mechanical, Mechanical and Electrical Drawings.
 - Positions of exposed or finished Mechanical or Electrical devices, fittings and fixtures are indicated on the Architectural Drawings. Locations shown on the Architectural Drawings shall govern over Mechanical and Electrical Drawings. Mechanical and Electrical items not clearly located will be located as directed by the Architect.
 - These documents are not to be used for construction unless specifically noted for such purpose.

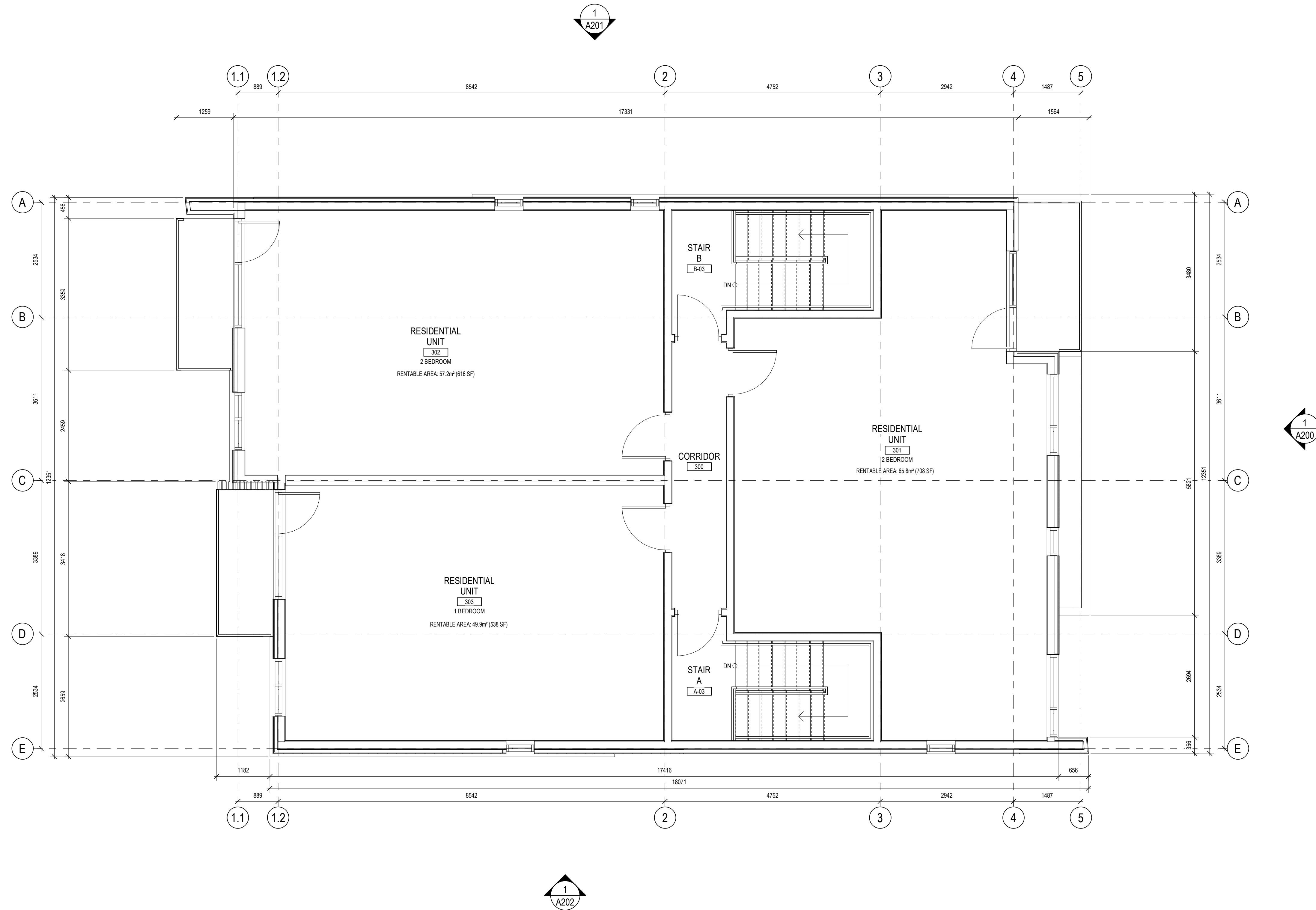

7	ISSUED FOR SITE PLAN CONTROL	23-03-30
6	ISSUED FOR COORDINATION	23-01-27
5	ISSUED FOR SITE PLAN CONTROL	22-07-26
4	ISSUED FOR SITE PLAN CONTROL	22-06-22
3	ISSUED FOR COORDINATION	22-05-18
2	ISSUED FOR COORDINATION	22-05-13
1	ISSUED FOR COORDINATION	22-04-29

ISSUE RECORD

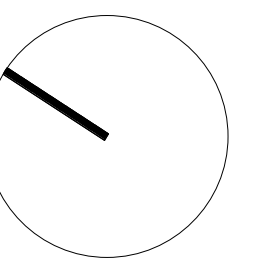

project1 studio

Project1 Studio Incorporated
[613.884.9399] | mail@project1studio.ca

211 ARMSTRONG

211 ARMSTRONG STREET
OTTAWA, ON
K1Y 2W3

PROJ	SCALE	DRAWN	REVIEWED
2203	1 : 50	JDH	RMK

LEVEL 03 - FLOOR PLAN

A104

FOR INFORMATION ONLY

- GENERAL ARCHITECTURAL NOTES:
1. This drawing is the property of the Architect and may not be reproduced or used without the expressed consent of the Architect.
 2. Drawings are not to be scaled. The Contractor is responsible for checking and verifying all levels and dimensions and shall report all discrepancies to the Architect and obtain clarification prior to commencing work.
 3. Upon notice in writing, the Architect will provide written clarification or supplementary information regarding the intent of the Contract Documents.
 4. The Architectural Drawings are to be read in conjunction with all other Contract Documents including Project Manuals and the Structural, Mechanical, Electrical and Electrical Drawings.
 5. Positions of exposed or finished Mechanical or Electrical devices, fittings and fixtures are indicated on the Architectural Drawings. Locations shown on the Architectural Drawings shall govern over Mechanical and Electrical Drawings. Mechanical and Electrical items not clearly located will be located as directed by the Architect.
 6. These documents are not to be used for construction unless specifically noted for such purpose.

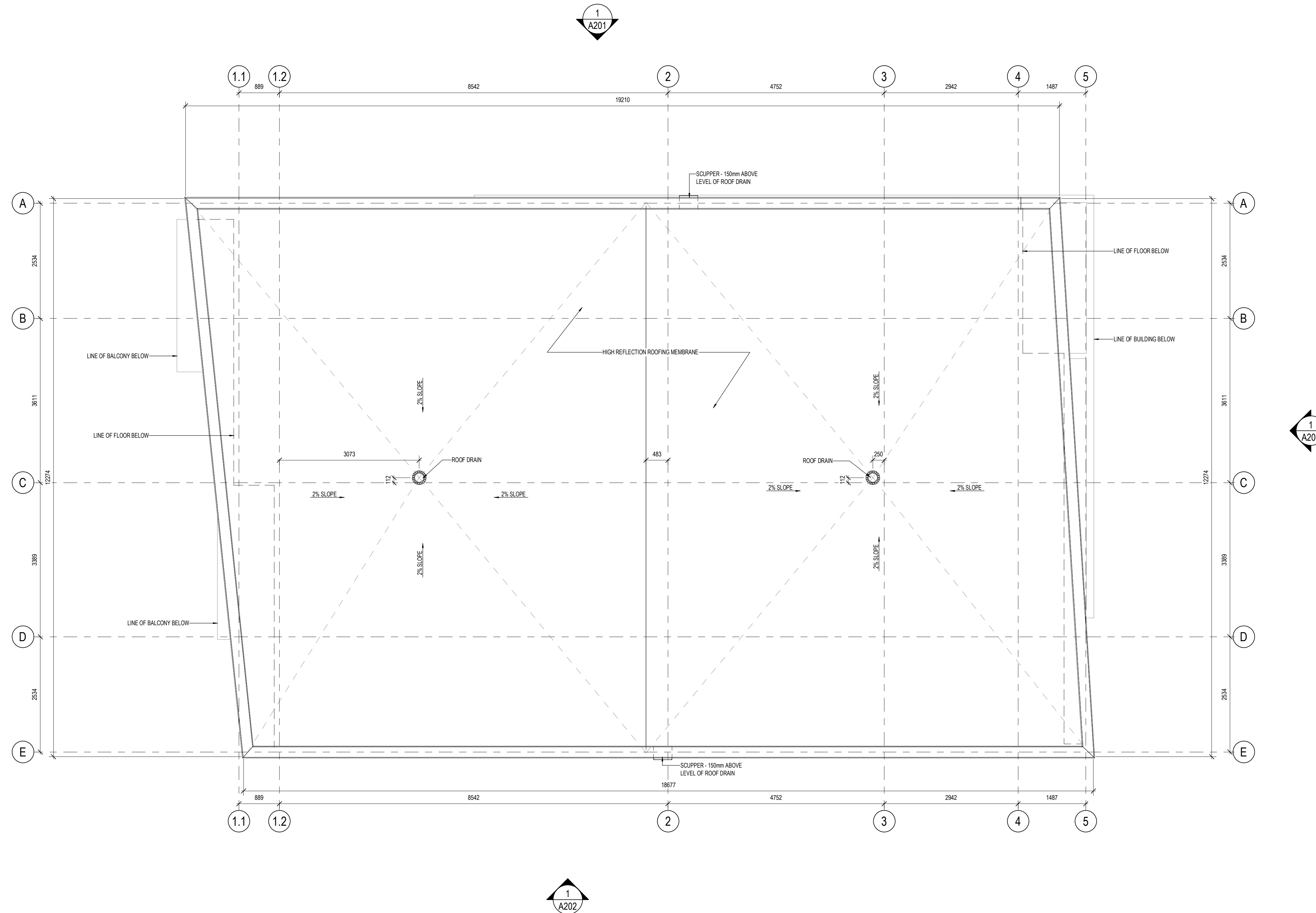

8	ISSUED FOR SITE PLAN CONTROL	23-03-30
7	ISSUED FOR COORDINATION	23-01-27
6	ISSUED FOR SITE PLAN CONTROL	22-07-26
5	ISSUED FOR SITE PLAN CONTROL	22-06-22
4	ISSUED FOR COORDINATION	22-05-30
3	ISSUED FOR COORDINATION	22-05-18
2	ISSUED FOR COORDINATION	22-05-13
1	ISSUED FOR COORDINATION	22-04-29

ISSUE RECORD

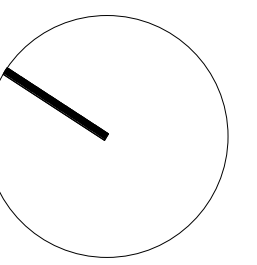

project1 studio

Project1 Studio Incorporated
 (613) 884-9399 | mail@project1studio.ca

211 ARMSTRONG

211 ARMSTRONG STREET
 OTTAWA, ON
 K1Y 2W3

PROJ	SCALE	DRAWN	REVIEWED
2203	1 : 50	JDH	RMK

ROOF PLAN

A105