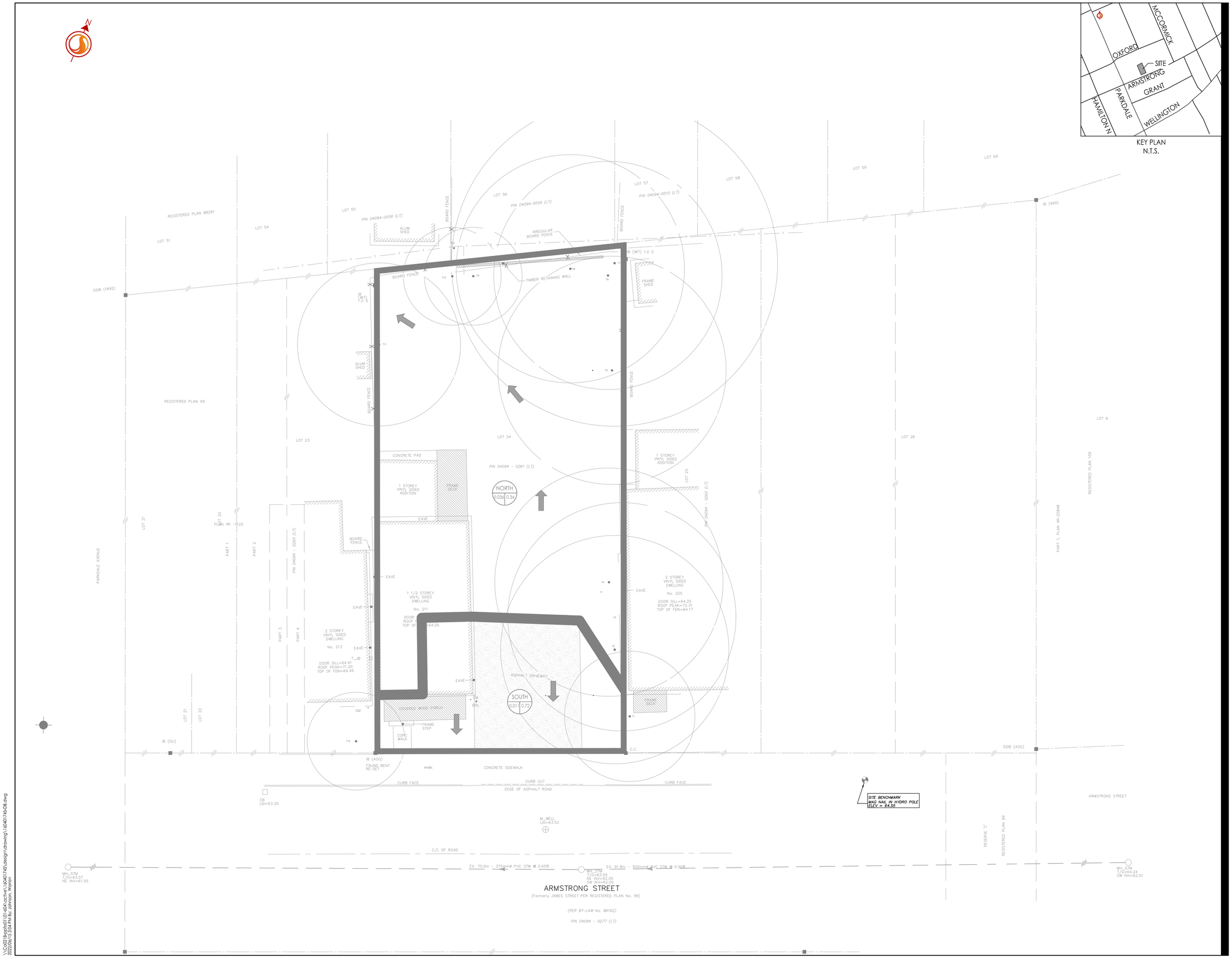

KEY PLAN
N.T.S.

Stantec

Stantec Consulting Ltd.
400 - 1331 Clyde Avenue
Ottawa ON
Tel. 613.722.4420
www.stantec.com

Copyright Reserved

The Contractor shall verify and be responsible for all dimensions. DO NOT scale the drawing - any errors or omissions shall be reported to Stantec without delay.
The Copyrights to all designs and drawings are the property of Stantec. Reproduction or use for any purpose other than that authorized by Stantec is forbidden.

Legend

- EXISTING AREA ID (1)
- EXISTING RUNOFF COEFFICIENT (0.90)
- EXISTING STORM DRAINAGE AREA ha. (0.50)
- EXISTING STORM DRAINAGE BOUNDARY
- EXISTING STORM SEWER
- EXISTING DIRECTION OF OVERLAND FLOW ROUTE

Notes

Revision	By	Appd.	YY.MM.DD
1 ISSUED FOR REVIEW	WAJ	AG	22.06.15

File Name: 160401745	Dwn.	Chkd.	Dsgn.	YY.MM.DD
	WAJ	AG	WAJ	22.05.04

Permit-Seal

LICENSED PROFESSIONAL ENGINEER
2022-06-23
N. P. CODY
100125430
PROVINCE OF ONTARIO

Client/Project
LION TRADE LTD.

211 ARMSTRONG STREET

OTTAWA, ON

Title
EXISTING CONDITIONS
STORM DRAINAGE PLAN

Project No. 160401745

Scale 1:100 (0 1 3 5m)

Drawing No. EXSD-1

Sheet 5 of 6

Revision 1

\\Ca0219-prsfil01\01-404\active\160401745\design\drawings\160401745-SB.dwg
2022/06/15 3:04 PM By: Jonnson, Warren

ORIGINAL SHEET - ARCH D