

NOTES: GENERAL

- DRAWINGS TO BE READ IN CONJUNCTION WITH ARCHITECTURAL AND LANDSCAPE DRAWINGS
- ALL SERVICES, MATERIALS, CONSTRUCTION METHODS AND INSTALLATIONS SHALL BE IN ACCORDANCE WITH THE LATEST STANDARDS AND REGULATIONS OF THE CITY OF OTTAWA STANDARD SPECIFICATIONS AND DRAWINGS, ONTARIO PROVINCIAL SPECIFICATION STANDARD SPECIFICATION (OPSS) AND ONTARIO PROVINCIAL STANDARD DRAWINGS (OPSD), UNLESS OTHERWISE SPECIFIED, TO THE SATISFACTION OF THE CITY AND THE CONSULTANT
- THE POSITION OF EXISTING POLE LINES, CONDUITS, WATERMANS, SEWERS AND OTHER UNDERGROUND AND ABOVEGROUND UTILITIES, STRUCTURES AND APPURTENANCES IS NOT NECESSARILY SHOWN ON THE CONTRACT DRAWING, AND WHERE SHOWN, THE ACCURACY OF THE POSITION OF SUCH UTILITIES AND STRUCTURES IS NOT GUARANTEED. PRIOR TO CONSTRUCTION, THE CONTRACTOR SHALL SATISFY HIMSELF OF THE EXACT LOCATION OF ALL SUCH UTILITIES AND STRUCTURES, AND SHALL ASSUME ALL LIABILITY FOR DAMAGE TO THEM DURING THE COURSE OF CONSTRUCTION, ANY RELOCATION OF EXISTING UTILITIES REQUIRED BY THE DEVELOPMENT OF SUBJECT LANDS IS TO BE UNDERTAKEN AT CONTRACTOR'S EXPENSE.
- THE CONTRACTOR MUST NOTIFY ALL EXISTING UTILITY COMPANY OFFICIALS FIVE (5) BUSINESS DAYS PRIOR TO START OF CONSTRUCTION AND HAVE ALL EXISTING UTILITIES AND SERVICES LOCATED IN THE FIELD OR EXPOSED PRIOR TO THE START OF CONSTRUCTION, INCLUDING BUT NOT LIMITED TO POWER, COMMUNICATION AND GAS LINES.
- ALL TRENCHING AND EXCAVATIONS TO BE IN ACCORDANCE WITH THE LATEST REVISIONS OF THE OCCUPATIONAL HEALTH AND SAFETY ACT AND REGULATIONS FOR CONSTRUCTION PROJECTS AND AS PER THE RECOMMENDATIONS INCLUDED IN THE GEOTECHNICAL REPORT.
- REFER TO ARCHITECTS PLANS FOR BUILDING DIMENSIONS, LAYOUT AND REMOVALS. REFER TO LANDSCAPE PLAN FOR LANDSCAPED DETAILS AND OTHER RELEVANT INFORMATION. ALL INFORMATION SHALL BE CONFIRMED PRIOR TO COMMENCEMENT OF CONSTRUCTION.
- TOPOGRAPHIC SURVEY COMPLETED AND PROVIDED BY ANNIS, O'SULLIVAN, VOLLEBERG LTD. DATED ON MARCH 5, 2020. CONTRACTOR TO VERIFY IN THE FIELD PRIOR TO CONSTRUCTION OF ANY WORK AND NOTIFY THE ENGINEER OF ANY DISCREPANCIES.
- ALL ELEVATIONS ARE GEODETIC AND UTILIZE METRIC UNITS. VERIFY THAT JOB BENCHMARKS HAVE NOT BEEN ALTERED OR DISTURBED.
- ALL GROUND SURFACES SHALL BE EVENLY GRADED WITHOUT PONDING AREAS AND WITHOUT LOW POINTS EXCEPT WHERE APPROVED SWALE OR CATCH BASIN OUTLETS ARE PROVIDED.
- ALL EDGES OF DISTURBED PAVEMENT SHALL BE SAW CUT TO FORM A NEAT AND STRAIGHT LINE PRIOR TO PLACING NEW PAVEMENT. PAVEMENT REINSTATEMENT SHALL BE WITH STEP JOINTS OF 500mm WIDTH MINIMUM.
- ALL DISTURBED AREAS OUTSIDE PROPOSED GRADING LIMITS TO BE RESTORED TO ORIGINAL ELEVATIONS AND CONDITIONS UNLESS OTHERWISE SPECIFIED. ALL RESTORATION SHALL BE COMPLETED WITH THE GEOTECHNICAL REQUIREMENTS FOR BACKFILL AND COMPACTION.
- ABUTTING PROPERTY GRADES TO BE MATCHED UNLESS OTHERWISE SHOWN.
- CONTRACTOR SHALL OBTAIN AND PAY FOR ALL NECESSARY PERMITS AND APPROVALS FROM THE MUNICIPAL AUTHORITIES PRIOR TO COMMENCING CONSTRUCTION, INCLUDING WATER PERMIT AND ROAD CUT PERMIT.
- MINIMIZE DISTURBANCE TO EXISTING VEGETATION DURING THE EXECUTION OF ALL WORKS.
- REMOVE FROM SITE ALL EXCESS EXCAVATED MATERIAL UNLESS OTHERWISE DIRECTED FROM THE ENGINEER. EXCAVATE AND REMOVE ALL ORGANIC MATERIAL AND DEBRIS LOCATED WITHIN THE PROPOSED BUILDING, PARKING AND ROADWAY LOCATIONS.
- AT PROPOSED UTILITY CONNECTION POINTS AND CROSSINGS (I.E. STORM SEWER, SANITARY SEWER, WATER, ETC.) THE CONTRACTOR SHALL DETERMINE THE PRECISE LOCATION AND DEPTH OF EXISTING UTILITIES AND REPORT ANY DISCREPANCIES OR CONFLICTS TO THE ENGINEER BEFORE COMMENCING WORK.
- CONTRACTOR TO OBTAIN POST-CONSTRUCTION TOPOGRAPHIC SURVEY, COMPLETED BY OLS OR PENS CONFIRMING COMPLIANCE WITH DESIGN GRADING AND SERVICING. SURVEY IS TO INCLUDE LOCATION AND INVERTS FOR BURIED UTILITIES.
- ABIDE BY RECOMMENDATIONS OF GEOTECHNICAL REPORT. REPORT ANY VARIATIONS IN OBSERVED CONDITIONS FROM THOSE INCLUDED IN REPORT.
- REPORT REFERENCES
I. DESIGN BRIEF, WATERIDGE VILLAGE AT ROCKCLIFFE PHASE 1B, PREPARED BY IBI GROUP, PROJ. NO. 38295-5.2.2, JUNE 16, 2017
II. DESIGN BRIEF, WATERIDGE VILLAGE AT ROCKCLIFFE PHASE 2B, PREPARED BY IBI GROUP, PROJ. NO. 118863-5.2.2, APRIL 2019
III. SUBSURFACE INVESTIGATION REPORT, PREPARED BY YURI MENDEZ ENGINEERING, MEMO NO. 44-8HH-R0, MAY 24, 2022
- PROVIDE CCTV INSPECTION REPORT FOR ALL SEWERS AND CATCHBASIN LEADS 200mm DIAMETER AND LARGER. REPEAT CCTV INSPECTION FOLLOWING RECTIFICATION OF ANY DEFICIENCIES.

NOTES: EROSION AND SEDIMENT CONTROL

** CONTRACTOR IS RESPONSIBLE FOR ALL INSTALLATION, MONITORING, REPAIR AND REMOVAL OF ALL EROSION AND SEDIMENT CONTROL FEATURES. **

- PRIOR TO START OF CONSTRUCTION:
 - INSTALL SILT FENCE IN LOCATION SHOWN ON DWG C208 AND DWG C207.
 - INSTALL FILTER FABRIC OR SILT SACK FILTERS IN ALL THE CATCHBASINS AND MANHOLES TO REMAIN DURING CONSTRUCTION WITHIN THE SITE (SEE TYPICAL DETAIL).
 - INSPECT MEASURES IMMEDIATELY AFTER INSTALLATION.
- DURING CONSTRUCTION:
 - MINIMIZE THE EXTENT OF DISTURBED AREAS AND THE DURATION OF EXPOSURE AND IMPACTS TO EXISTING GRADING.
 - PERIMETER VEGETATION TO REMAIN IN PLACE UNTIL PERMANENT STORM WATER MANAGEMENT IS IN PLACE. OTHERWISE, IMMEDIATELY INSTALL SILT FENCE WHEN THE EXISTING SITE IS DISTURBED AT THE PERIMETER.
 - PROTECT DISTURBED AREAS FROM OVERLAND FLOW BY PROVIDING TEMPORARY SWALES TO THE SATISFACTION OF THE FIELD ENGINEER. TIE-IN TEMPORARY SWALES TO EXISTING CIPS AS REQUIRED.
 - PROVIDE TEMPORARY COVER SUCH AS SEEDING OR MULCHING IF DISTURBED AREA WILL NOT BE REHABILITATED WITHIN 30 DAYS.
 - INSPECT SILT FENCES, FILTER FABRIC FILTERS AND CATCH BASIN SUMPS WEEKLY AND WITHIN 24 HOURS AFTER A STORM EVENT. CLEAN AND REPAIR WHEN NECESSARY.
 - DRAWING TO BE REVIEWED AND REVISED AS REQUIRED DURING CONSTRUCTION.
 - EROSION CONTROL FENCING TO BE ALSO INSTALLED AROUND THE BASE OF ALL STOCKPILES.
 - DO NOT LOCATE TOPSOIL PILES AND EXCAVATION MATERIAL CLOSER THAN 2.5m FROM ANY PAVED SURFACE OR ONE WHICH IS TO BE PAVED BEFORE THE PILE IS REMOVED. ALL TOPSOIL PILES ARE TO BE SEEDED IF THEY ARE TO REMAIN ON SITE LONG ENOUGH FOR SEEDS TO GROW (LONGER THAN 30 DAYS).
 - CONTROL WIND-BLOWN DUST OFF SITE BY SEEDING TOPSOIL PILES AND OTHER AREAS TEMPORARILY (PROVIDE WATERING AS REQUIRED AND TO THE SATISFACTION OF THE ENGINEER).
 - NO ALTERNATE METHODS OF EROSION PROTECTION SHALL BE PERMITTED UNLESS APPROVED BY THE FIELD ENGINEER.
 - CITY ROADWAY AND SIDEWALK TO BE CLEANED OF ALL SEDIMENT FROM VEHICULAR TRACKING AS REQUIRED.
 - DURING WET CONDITIONS, TIRES OF ALL VEHICLES/EQUIPMENT LEAVING THE SITE ARE TO BE SCRAPPED.
 - ANY MUD/MATERIAL TRACKED ONTO THE ROAD SHALL BE REMOVED IMMEDIATELY BY HAND OR RUBBER TIRE LOADER.
 - TAKE ALL NECESSARY STEPS TO PREVENT BUILDING MATERIAL, CONSTRUCTION DEBRIS OR WASTE BEING SPILLED OR TRACKED ONTO ADJACENT PROPERTIES OR PUBLIC STREETS DURING CONSTRUCTION AND PROCEED IMMEDIATELY TO CLEAN UP ANY AREAS SO AFFECTED.
 - ALL EROSION CONTROL STRUCTURE TO REMAIN IN PLACE UNTIL ALL DISTURBED GROUND SURFACES HAVE BEEN STABILIZED EITHER BY PAVING OR RESTORATION OF VEGETATIVE GROUND COVER.
 - THE CONTRACTOR SHALL IMPLEMENT BEST MANAGEMENT PRACTICES, TO PROVIDE FOR PROTECTION OF THE AREA DRAINAGE SYSTEM AND THE RECEIVING WATERCOURSE, DURING CONSTRUCTION ACTIVITIES. THE CONTRACTOR ACKNOWLEDGES THAT FAILURE TO IMPLEMENT APPROPRIATE EROSION AND SEDIMENT CONTROL MEASURES MAY BE SUBJECT TO PENALTIES IMPOSED BY ANY APPLICABLE REGULATORY AGENCY.

NOTES: WATERMAIN

- ALL WATERMAIN AND WATERMAIN APPURTENANCES, MATERIALS, CONSTRUCTION AND TESTING METHODS SHALL CONFORM TO THE CURRENT CITY OF OTTAWA AND MINISTRY OF ENVIRONMENT STANDARDS AND SPECIFICATIONS.
- ALL WATERMAIN 300mm DIAMETER AND SMALLER TO BE POLY VINYL CHLORIDE (PVC) CLASS 150 DR 18 MEETING AWWA SPECIFICATION C900.
- ALL WATERMAIN TO BE INSTALLED AT MINIMUM COVER OF 2.4m BELOW FINISHED GRADE, WHERE WATERMANS CROSS OVER OTHER UTILITIES, A MINIMUM 0.30m CLEARANCE SHALL BE MAINTAINED. WHERE WATERMANS CROSS UNDER OTHER UTILITIES, A MINIMUM 1.50m CLEARANCE SHALL BE MAINTAINED. WHERE THE MINIMUM SEPARATION CANNOT BE ACHIEVED, THE WATERMAIN SHALL BE INSTALLED AS PER CITY OF OTTAWA STANDARDS W25 AND W25.2. WHERE 2.4m MINIMUM DEPTH CANNOT BE ACHIEVED, THERMAL INSULATION SHALL BE PROVIDED AS PER CITY OF OTTAWA STANDARD W22. WHERE A WATERMAIN IS IN CLOSE PROXIMITY TO AN OPEN STRUCTURE, THERMAL INSULATION SHALL BE PROVIDED AS PER CITY OF OTTAWA STANDARD W23.
- CONCRETE THRUST BLOCKS AND MECHANICAL RESTRAINTS ARE TO BE INSTALLED AT ALL TEES, BENDS, HYDRANTS, REDUCERS, ENDS OF MAINS AND CONNECTIONS 100mm AND LARGER, IN ACCORDANCE WITH CITY OF OTTAWA STANDARDS W25.3 & W25.4.
- CATHODIC PROTECTION REQUIRED FOR ALL IRON FITTINGS AS PER CITY OF OTTAWA STANDARD W40 & W42.
- ALL VALVES AND VALVE BOXES AND CHAMBERS, HYDRANTS, AND HYDRANT VALVES AND ASSEMBLES SHALL BE INSTALLED AS PER CITY OF OTTAWA STANDARD.
- FIRE HYDRANT LOCATION AND INSTALLATION AS PER CITY OF OTTAWA STANDARD W18 & W19. CONTRACTOR TO PROVIDE FLOW TEST AND PAINTING OF NEW HYDRANT IN ACCORDANCE WITH CITY STANDARDS.
- IF WATER MAIN MUST BE DEFLECTED TO MEET ALIGNMENT, ENSURE THAT THE AMOUNT OF DEFLECTION USED IS LESS THAN HALF THAT RECOMMENDED BY THE MANUFACTURER.
- REFER TO LANDSCAPE DRAWINGS FOR IRRIGATION SYSTEM REQUIREMENTS

NOTES: SANITARY SEWER AND MANHOLES

- ALL SANITARY SEWER, SANITARY SEWER APPURTENANCES AND CONSTRUCTION METHODS SHALL CONFORM TO THE CURRENT CITY OF OTTAWA STANDARDS AND SPECIFICATIONS. PROVIDE CCTV INSPECTION REPORTS FOR ALL NEW SANITARY PIPING. PROVIDE DYE TESTING FOR NEW SERVICES.
- SANITARY SEWER PIPE SIZE 150mm DIAMETER AND GREATER TO BE PVC SDR-35 UNLESS SPECIFIED OTHERWISE WITH RUBBER GASKET TYPE JOINTS IN CONFORMANCE WITH CSA B-182.2.3.4.
- SEWER BEDDING AS PER CITY OF OTTAWA DETAIL S6.
- ALL SANITARY MANHOLES 1200mm IN DIAMETER TO BE AS PER OPSD 701.01. FRAME AND COVER TO BE AS PER CITY OF OTTAWA STANDARD S25 AND S24.
- MAINTENANCE HOLE BENCHING AND PIPE OPENING ALTERNATIVES AS PER THE OPSD 701.021
- PROVIDE WATER TIGHT COVER FOR SANMH201 AS PER OPSD 401.030.
- ANY SANITARY SEWER WITH LESS THAN 2.0m COVER REQUIRES THERMAL INSULATION AS PER CITY OF OTTAWA STANDARD W22, OR APPROVED BY THE ENGINEER.

NOTES: PARKING LOT AND WORK IN PUBLIC RIGHTS OF WAY

- CONTRACTOR TO REINSTATE ROAD CUTS AS PER CITY OF OTTAWA DETAIL R10.
- CONTRACTOR TO PREPARE SUBGRADE, INCLUDING PROOFROLLING, TO THE SATISFACTION OF THE GEOTECHNICAL CONSULTANT PRIOR TO THE COMMENCEMENT OF PLACEMENT OF GRANULAR B MATERIAL.
- FILL TO BE PLACED AND COMPACTED PER THE GEOTECHNICAL REPORT REQUIREMENTS.
- CONTRACTOR TO SUPPLY, PLACE AND COMPACT GRANULAR B MATERIAL IN ACCORDANCE WITH THE RECOMMENDATIONS OF THE GEOTECHNICAL CONSULTANT. CONTRACTOR TO PROVIDE CONSULTANT WITH SAMPLES OF GRANULAR B MATERIAL FOR TESTING AND CERTIFICATION FROM THE GEOTECHNICAL CONSULTANT THAT THE MATERIAL MEETS THE GRADATION REQUIREMENTS SPECIFIED IN THE GEOTECHNICAL REPORT.
- GRANULAR A MATERIAL TO BE PLACED ONLY UPON APPROVAL BY THE GEOTECHNICAL CONSULTANT OF GRANULAR B PLACEMENT.
- CONTRACTOR TO SUPPLY, PLACE AND COMPACT GRANULAR A MATERIAL IN ACCORDANCE WITH THE RECOMMENDATIONS OF THE GEOTECHNICAL CONSULTANT. CONTRACTOR TO PROVIDE CONSULTANT WITH SAMPLES OF GRANULAR A MATERIAL FOR TESTING AND CERTIFICATION FROM THE GEOTECHNICAL CONSULTANT THAT THE MATERIAL MEETS THE GRADATION REQUIREMENTS SPECIFIED IN THE GEOTECHNICAL REPORT.
- ASPHALT MATERIAL TO BE PLACED ONLY UPON APPROVAL BY THE GEOTECHNICAL CONSULTANT OF GRANULAR A PLACEMENT.
- CONTRACTOR TO SUPPLY, PLACE AND COMPACT ASPHALT MATERIAL IN ACCORDANCE WITH THE RECOMMENDATIONS OF THE GEOTECHNICAL CONSULTANT. CONTRACTOR TO PROVIDE CONSULTANT WITH SAMPLES OF ASPHALT MATERIAL FOR TESTING AND CERTIFICATION FROM THE GEOTECHNICAL CONSULTANT THAT THE MATERIAL MEETS THE REQUIREMENTS SPECIFIED IN THE GEOTECHNICAL REPORT.
- CONTRACTOR IS RESPONSIBLE FOR ESTABLISHING LINE AND GRADE IN ACCORDANCE WITH THE PLANS, AND FOR PROVIDING THE CONSULTANT WITH VERIFICATION PRIOR TO PLACEMENT.
- ALL EXCESS MATERIAL TO BE HAULED OFFSITE AND DISPOSED OF AT AN APPROVED DUMP SITE. SHOULD THE CONTRACTOR DISCOVER ANY HAZARDOUS MATERIAL, CONTRACTOR IS TO NOTIFY CONSULTANT. CONSULTANT TO DETERMINE APPROPRIATE DISPOSAL METHOD/LOCATION.
- PAVEMENT STRUCTURE (MATERIAL TYPES AND THICKNESS) FOR HEAVY DUTY, LIGHT DUTY AND BASKETBALL COURT AREAS TO BE AS SPECIFIED IN THE GEOTECHNICAL REPORT AND SHOWN ON THE PLANS.

PAVEMENT STRUCTURE - BUS ACCESS LANES		
COURSE	MATERIAL	THICKNESS
SURFACE	HL3 OR SUPERPAVE 12.5 AC	40 mm
BINDER	HL3 OR SUPERPAVE 19.0 AC	50 mm
BASECOURSE	OPSS GRANULAR A'	150 mm
SUBBASE	OPSS GRANULAR B' TYPE II	450 mm

PAVEMENT STRUCTURE - PARKING AREAS		
COURSE	MATERIAL	THICKNESS
SURFACE	HL3 OR SUPERPAVE 12.5 AC	50 mm
BINDER	HL3 OR SUPERPAVE 19.0 AC	50 mm
BASECOURSE	OPSS GRANULAR A'	150 mm
SUBBASE	OPSS GRANULAR B' TYPE II	300 mm

NOTES: STORM SEWERS AND STRUCTURES

- ALL STORM SEWER MATERIALS AND CONSTRUCTION METHODS SHALL CONFORM TO THE CURRENT CITY OF OTTAWA STANDARDS AND SPECIFICATIONS. PROVIDE CCTV INSPECTION REPORTS FOR ALL NEW STORM SEWERS, SERVICES AND CB LEADS.
- STORM SEWERS 450mm DIAMETER AND SMALLER SHALL BE PVC SDR-35, WITH RUBBER GASKET PER CSA A-257.3.
- STORM SEWER LARGER THAN 450mm SHALL BE REINFORCED CONCRETE CLASS 100.
- SEWER BEDDING AS PER CITY OF OTTAWA DETAIL S6.
- ALL STORM MANHOLES TO BE AS PER STORM STRUCTURE TABLE ON DRAWING C02.
- ANY NEW OR EXISTING STORM SEWER WITH LESS THAN 2.0m COVER REQUIRES THERMAL INSULATION AS PER CITY OF OTTAWA STANDARD W22, OR APPROVED BY THE ENGINEER. ADD INSULATION ABOVE EXISTING STORM SEWER BETWEEN CBM109 AND CB114.
- CB IN LANDSCAPE AREAS SHALL BE AS PER CITY OF OTTAWA STANDARD S29, S30 AND S31.
- ALL CATCHBASIN LEADS TO BE MINIMUM 200mm DIAMETER AT MINIMUM 1.0% SLOPE UNLESS OTHERWISE SPECIFIED.
- STORM CATCHBASINS AS PER OPSD 705.010 AND FRAME/COVER AS PER CITY STANDARD DRAWINGS S19. STORM CBMH'S AS INDICATED IN TABLE WITH SUMP. ADJUSTMENT SECTIONS SHALL BE AS PER OPSD 704.010.
- INSTALLATION OF FLOW CONTROL ICDS TO BE VERIFIED BY QUALITY VERIFICATION ENGINEER RETAINED BY CONTRACTOR.

LEGEND:

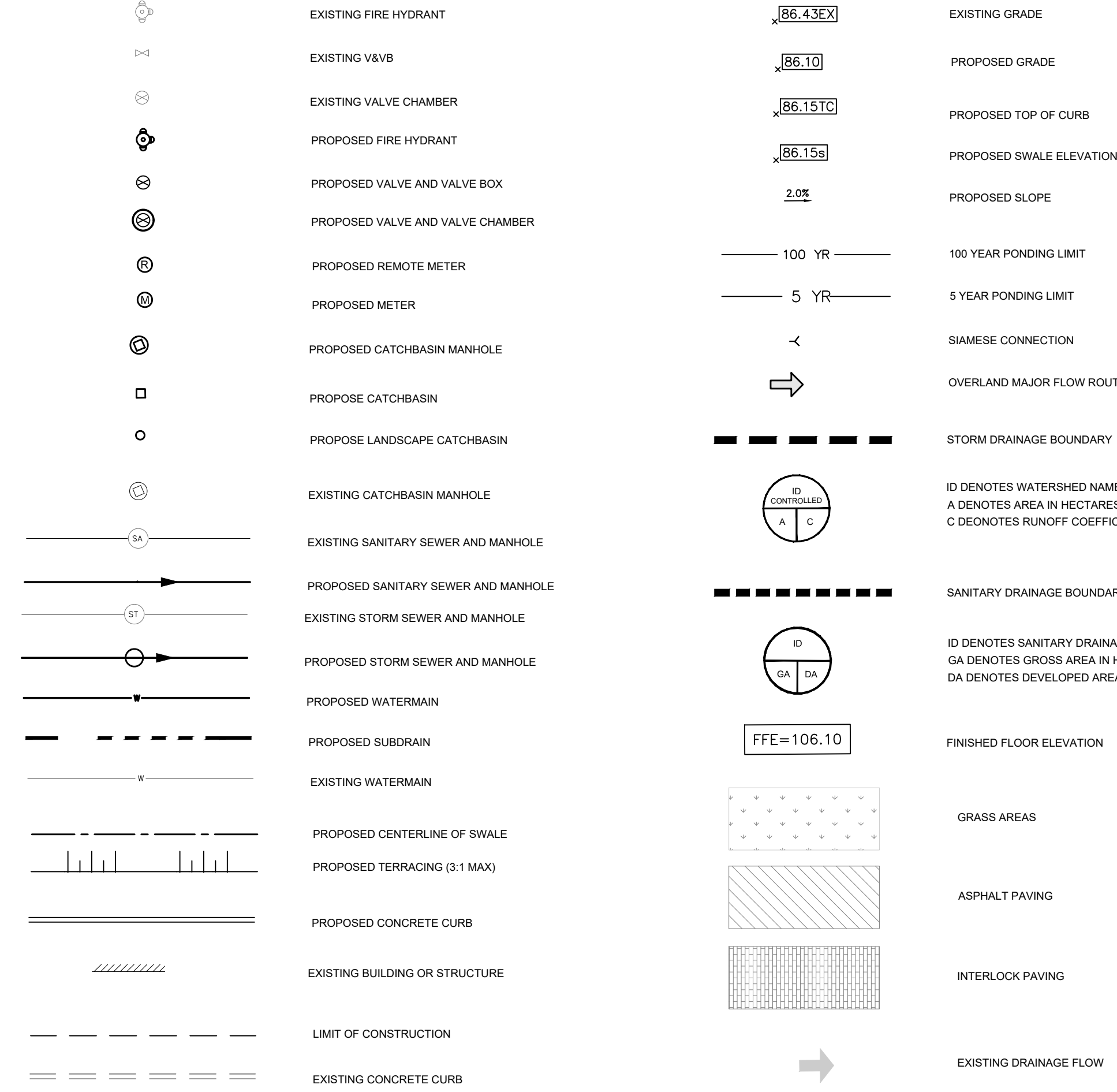

2011 QUEENSWAY DR.
OTTAWA, ONTARIO
CANADA K2B 8K2
T: 613-829-8900
F: 613-829-8299
WWW.WSP.COM

MATAJ ARCHITECTS INC.
418 IRAQUOIS SHORE ROAD, UNIT 206
OAKVILLE, ONTARIO
CANADA L6H 0K7
T: 416-897-2867
E: EVAMATAJARCHITECTS.COM

LICENCED PROFESSIONAL ENGINEER
D. B. YANG
100230568
2024-02-08
PROVINCE OF ONTARIO

BG BAYVIEW GROUP

WATERIDGE APARTMENTS BUILDINGS
375 CODD'S ROAD AND
1345 HEMLOCK ROAD,
OTTAWA, ON



DISCLAIMER: THIS DRAWING AND DESIGN IS COPYRIGHT PROTECTED WHICH SHALL NOT BE USED, REPRODUCED OR REVISED WITHOUT WRITTEN PERMISSION BY WSP. THE CONTRACTOR SHALL CHECK AND VERIFY ALL DIMENSIONS AND UTILITY LOCATIONS AND REPORT ALL ERRORS AND OMISSIONS PRIOR TO COMMENCING WORK. THIS DRAWING IS NOT TO BE SCALED.

BENCHMARK NO. 0191968138 ELEVATION +526.61
ELEVATIONS ARE GEODETIC, REFERRED TO CITY OF OTTAWA VERTICAL BENCHMARK NO. 398 (1999MAD), HAVING AN ELEVATION OF 86.08 METRES.
COORDINATES ARE DERIVED FROM CANMET 2011 REAL TIME NETWORK GPS OBSERVATIONS REFERENCED TO SPECIFIED CONTROL POINTS 0191968105 AND 0191968161, MTM ZONE 9 (1983) WEST (NAD83) (ORIGINAL).

IS	RE	DATE	DESCRIPTION
7		2024-02-08	REVISED AS PER CITY COMMENTS
6		2024-02-05	REVISED AS PER CITY COMMENTS
5		2023-12-18	REVISED AS PER CITY COMMENTS
4		2023-11-24	REVISED AS PER CITY COMMENTS
3		2023-05-25	REVISED AS PER CITY COMMENTS
2		2022-08-15	ISSUED FOR SPA
1		2022-05-24	ISSUED FOR CLC REVIEW

PROJECT NO.	DATE
221-04473-00	FEBRUARY 2024

DESIGNED BY: DY	DATE: FEBRUARY 2024
DRAWN BY: JT	IF THIS BAR IS NOT 25mm LONG, ADJUST YOUR PLOTTING SCALE.
CHECKED BY: DY	
DISCIPLINE: CIVIL	

TITLE: NOTES AND DETAILS
SHEET NUMBER: C201
ISSUE: REVISED AS PER CITY COMMENTS
DATE OF: 2024-02-05

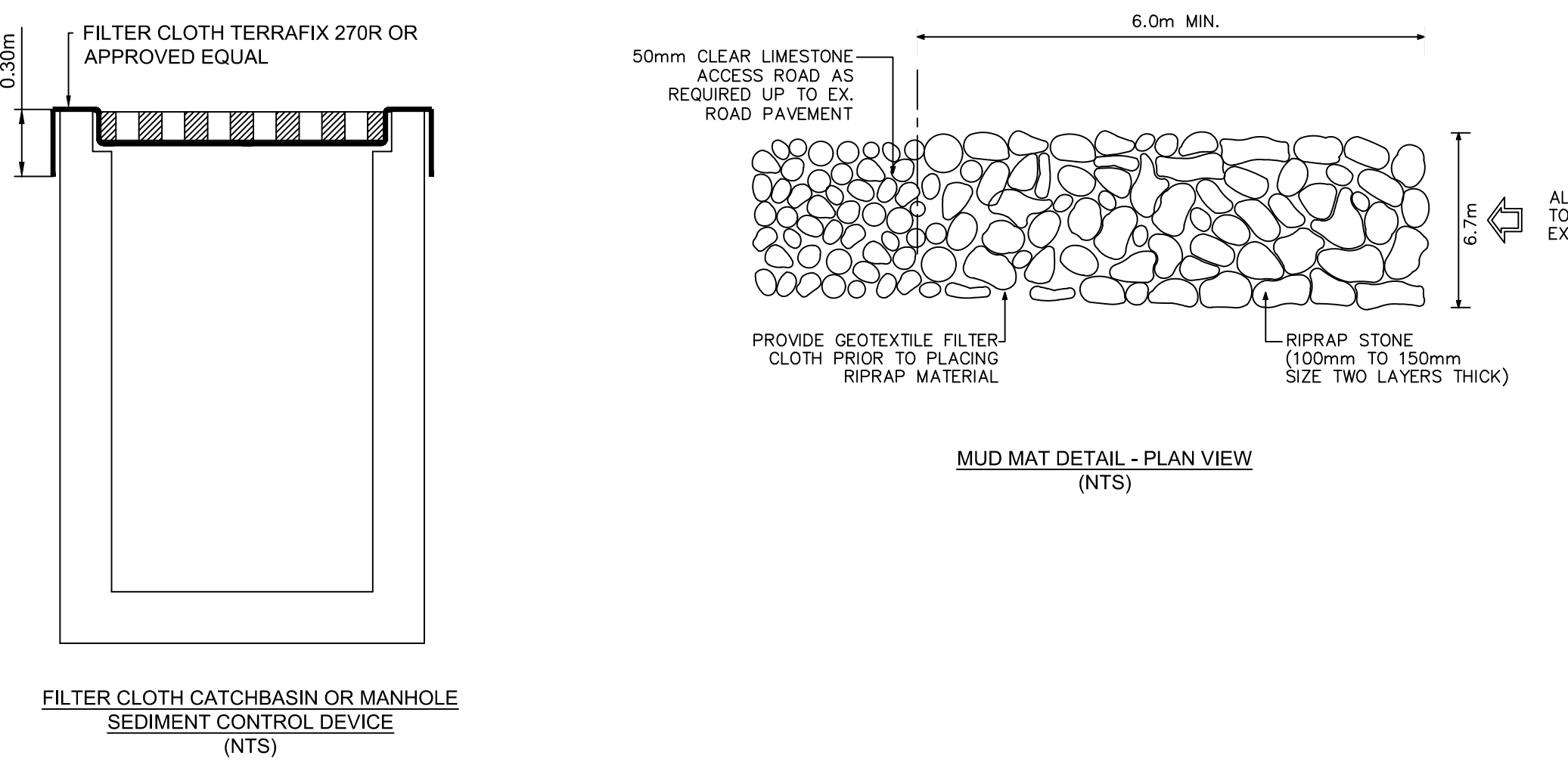

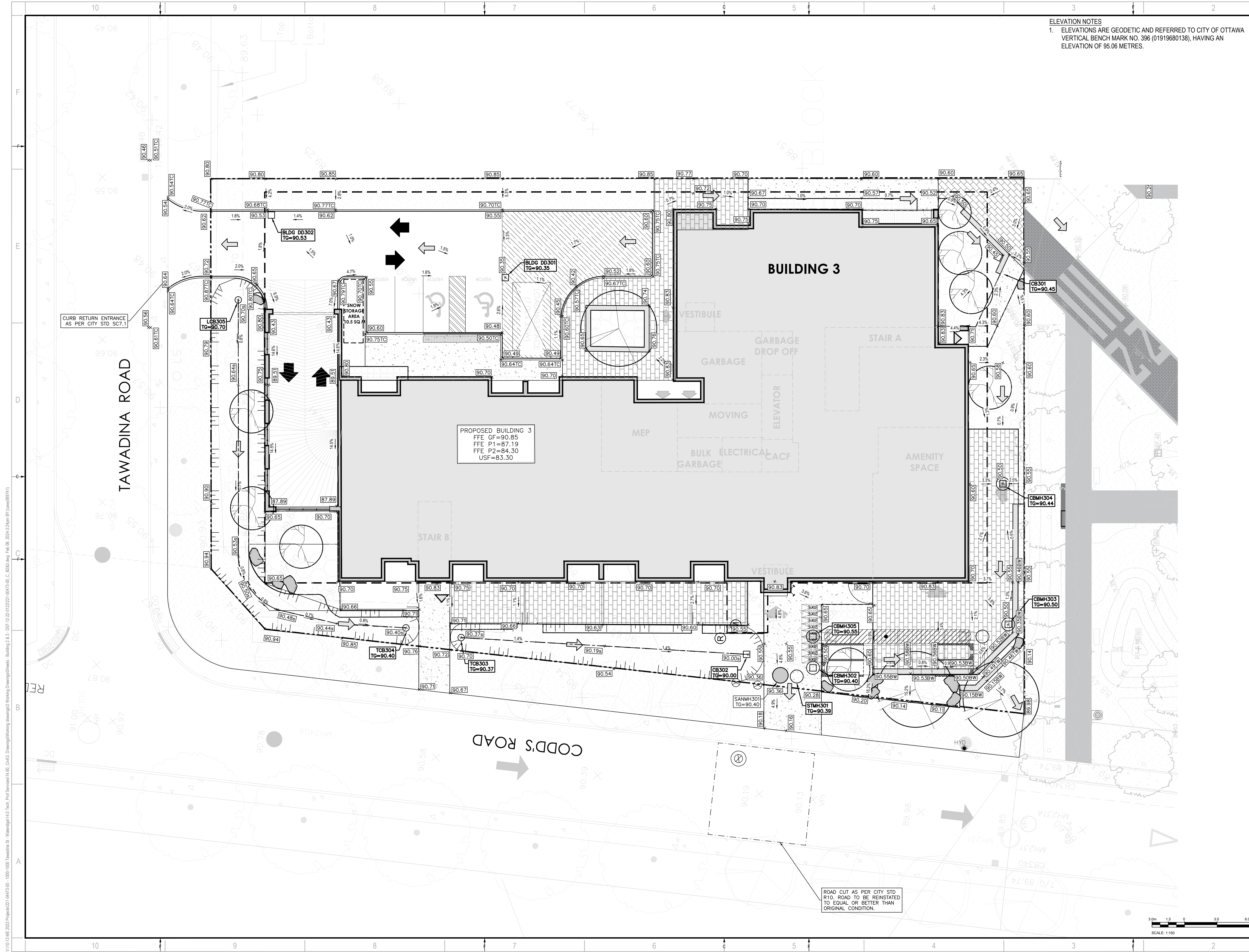

ELEVATION NOTES
 1. ELEVATIONS ARE GEODETIC AND REFERRED TO CITY OF OTTAWA VERTICAL BENCH MARK NO. 396 (01919680138), HAVING AN ELEVATION OF 95.06 METRES.



MATAJ ARCHITECTS INC.
 418 IRAQUOIS SHORE ROAD, UNIT 206
 OAKVILLE, ONTARIO
 CANADA L6H 0R7
 T: 416-897-2867
 E: EVA@MATAJARCHITECTS.COM

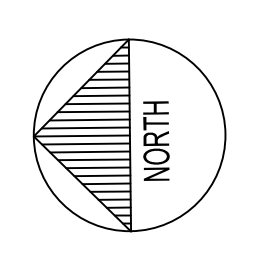
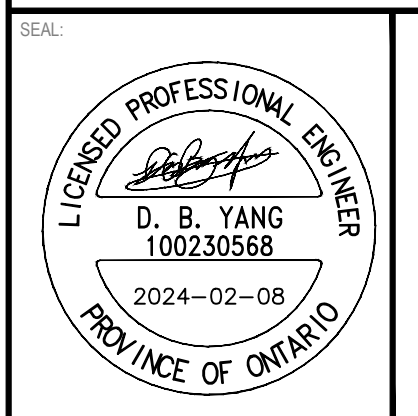

WATERIDGE APARTMENTS BUILDINGS
 375 CODD'S ROAD AND
 1345 HEMLOCK ROAD,
 OTTAWA, ON



DISCLAIMER:
 THIS DRAWING AND DESIGN IS COPYRIGHT PROTECTED WHICH SHALL NOT BE USED, REPRODUCED OR REVISED WITHOUT WRITTEN PERMISSION BY WSP. THE CONTRACTOR SHALL CHECK AND VERIFY ALL DIMENSIONS AND UTILITY LOCATIONS AND REPORT ALL ERRORS AND OMISSIONS PRIOR TO COMMENCING WORK.
 THIS DRAWING IS NOT TO BE SCALED.
 BENCH MARK NO. 01919680138 ELEVATION = 95.06 m
 ELEVATIONS ARE GEODETIC, REFERRED TO CITY OF OTTAWA VERTICAL BENCH MARK NO. 396 (01919680138), HAVING AN ELEVATION OF 95.06 METRES.
 COORDINATES ARE DERIVED FROM CANMET 2011 REAL TIME NETWORK GPS OBSERVATIONS REFERENCED TO SPECIFIED CONTROL POINTS 01919680100 AND 01919680101, MTM ZONE 9 (19'30" WEST LONGITUDE) (NAD83) (ORIGINAL).

ISSUED FOR - REVISION

NO.	DATE	DESCRIPTION
7	2024-02-08	REVISED AS PER CITY COMMENTS
6	2024-02-05	REVISED AS PER CITY COMMENTS
5	2023-12-18	REVISED AS PER CITY COMMENTS
4	2023-11-24	REVISED AS PER CITY COMMENTS
3	2023-05-25	REVISED AS PER CITY COMMENTS
2	2022-08-15	ISSUED FOR SPA
1	2022-05-24	ISSUED FOR CLC REVIEW

PROJECT NO: 221-04473-00 DATE: FEBRUARY 2024

ORIGINAL SCALE: 1:150 IF THIS BAR IS NOT 25mm LONG, ADJUST YOUR PLOTTING SCALE.

DESIGNED BY: DY

DRAWN BY: JT

CHECKED BY: DY

DISCIPLINE: CIVIL

GRANDING PLAN - BUILDING 3

SHEET NUMBER: C203

SHEET # OF

ISSUE: REVISED AS PER CITY COMMENTS

DATE OF: 2024-02-05

REV # 0

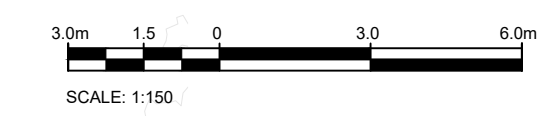

ROAD CUT AS PER CITY STD R10. ROAD TO BE REINSTATED TO EQUAL OR BETTER THAN ORIGINAL CONDITION.

V:\10-13-11-2022\Projects\221-04473-00 - 1500 Tawadina St - Wateridge 14.00_Civil3_Drawing\Working\Drawings\Working\Drawings\Building 3 - 2024-02-08.dwg, 2024-02-08 10:47:30, C: 8333, File: 08_2024-02-08.dwg BY: (unlabeled)

STRUCTURE ID	AREA ID	TOP OF GRATE	STRUCTURE INFO				OUTLET PIPE INFO			ICD INFO			
			INLET	INLET	INLET	OUTLET	SIZE	OPSD	COVER	DIAMETER	TYPE	HEAD (m)	FLOW (l/s)
BUILDING 3													
CB301		90.45				88.080	600X600mm	OPSD 705.010	\$19.1	200	PVC SDR-35		
CB302		90.00				88.800	600X600mm	OPSD 705.010	\$19.1	200	PVC SDR-35		
TCB303		90.25				89.050	600X600mm	OPSD 705.010	\$30	200	HDPE		
TCB304		90.28				89.080	600X600mm	OPSD 705.010	\$30	200	HDPE		
LCB305		90.70				89.500	600X600mm	OPSD 705.010	\$30	200	HDPE		
STMH301		90.39				86.590	1200mm DIA.	OPSD 701.010	\$24.1	150	PVC SDR-35		
CBMH302		90.40		87.030		87.340	1200mm DIA.	OPSD 701.010	\$28.1	300	PVC SDR-35		
CBMH303		90.50				87.750	1200mm DIA.	OPSD 701.010	\$28.1	250	PVC SDR-35		
CBMH304		90.44				87.870	1200mm DIA.	OPSD 701.010	\$28.1	250	PVC SDR-35		
CBMH305		90.61		87.340		87.030	1200mm DIA.	OPSD 701.010	\$28.1	300	PVC SDR-35		
STMH306		90.54		87.670		87.050	1200mm DIA.	OPSD 701.010	\$28.1	250	PVC SDR-35		

BUILDING 3		Obvert	Invert	Clearance	Obvert	Invert
1	200mmØ PVC SAN	85.000	84.800	2.320	Clearance Under	87.720 87.320
2	300mmØ PVC STM	86.940	86.640	0.350	Clearance Under	87.690 87.290
3	150mmØ PVC STM	86.639	86.489	0.641	Clearance Under	87.680 87.280
4	300mmØ PVC STM	86.687	86.387	1.018	Clearance Over	85.369 85.119
5	150mmØ PVC STM	86.609	86.459	1.068	Clearance Over	85.391 85.141

WATERMAIN SCHEDULE					
STATION	DESCRIPTION	FINISHED GRADE	TOP OF WATERMAIN	AS-BUILT WATERMAIN	COVER
BUILDING 3					
0+000	W/M STUB		90.20	87.100	3.10
0+003.55	200mm VB		90.41	88.010	2.40
0+010.50	Connect to ex. 400mm W/M with TEE		90.17	87.770	2.40
1+000	W/M STUB		90.41	87.100	3.31
1+003.79	200mm VB		90.38	87.980	2.40
1+010.72	Connect to ex. 400mm W/M with TEE		90.15	87.750	2.40

SAN STRUCTURE TABLE						
STRUCTURE ID	TOP OF GRATE ELEVATION	INVERT	DESCRIPTION		OPSD	COVER
BUILDING 3						
SANMH301	90.40	84.900	84.880	1200mm DIA.	OPSD-701.010	\$24

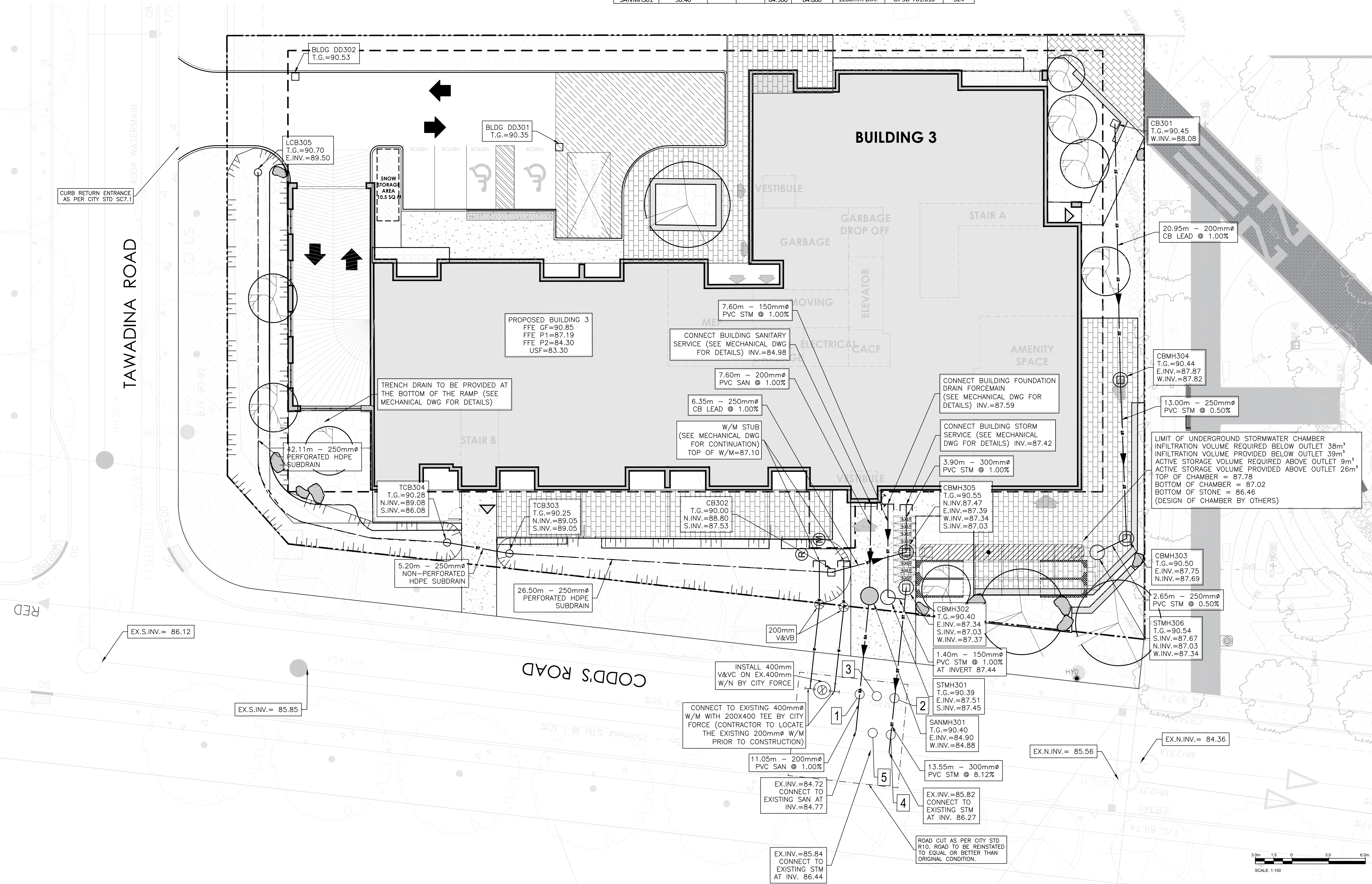



2011 QUEENSWAY DR.
OTTAWA, ONTARIO
CANADA K2B 8K2
T: 613-829-8300
F: 613-829-8299
WWW.WSP.COM

MATAJ ARCHITECTS INC.
418 IRAQUOIS SHORE ROAD, UNIT 206
OAKVILLE, ONTARIO
CANADA L6H 0K7
T: 416-897-2867
E: EVA@MATAJARCHITECTS.COM

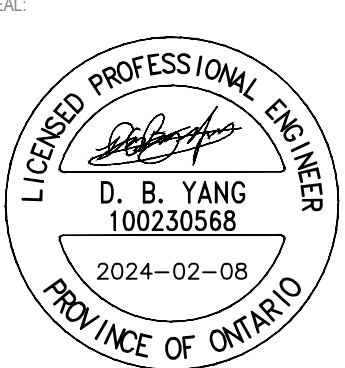

D. B. YANG
100230568
2024-02-08
PROVINCE OF ONTARIO



WATERIDGE APARTMENTS BUILDINGS
375 CODD'S ROAD AND
1345 HEMLOCK ROAD,
OTTAWA, ON



ISSUE NO.	DATE	DESCRIPTION
7	2024-02-08	REVISED AS PER CITY COMMENTS
6	2024-02-05	REVISED AS PER CITY COMMENTS
5	2023-12-18	REVISED AS PER CITY COMMENTS
4	2023-11-24	REVISED AS PER CITY COMMENTS
3	2023-05-25	REVISED AS PER CITY COMMENTS
2	2022-08-15	ISSUED FOR SPA
1	2022-05-24	ISSUED FOR CLC REVIEW

PROJECT NO.	DATE
221-04473-00	FEBRUARY 2024

DESIGNED BY	DESIGNED BY
DI	DI

DISCIPLINE	TITLE
CIVIL	SERVICING - BUILDING 3

SHEET NUMBER	OF
C205	0

ISSUED AS PER CITY COMMENTS
DATE OF: 2024-02-05

V:\10-13-ME-2022-Projects\221-04473-00 - Civil\3-Drawing\Working drawings\2 Working Drawings\Sheet - Building 3 & 3 - D07-12-22-0122-00-00 - C - B33.dwg File 08 - 2024-02-05 10:25am BY (mww0741)

D07-12-22-0122

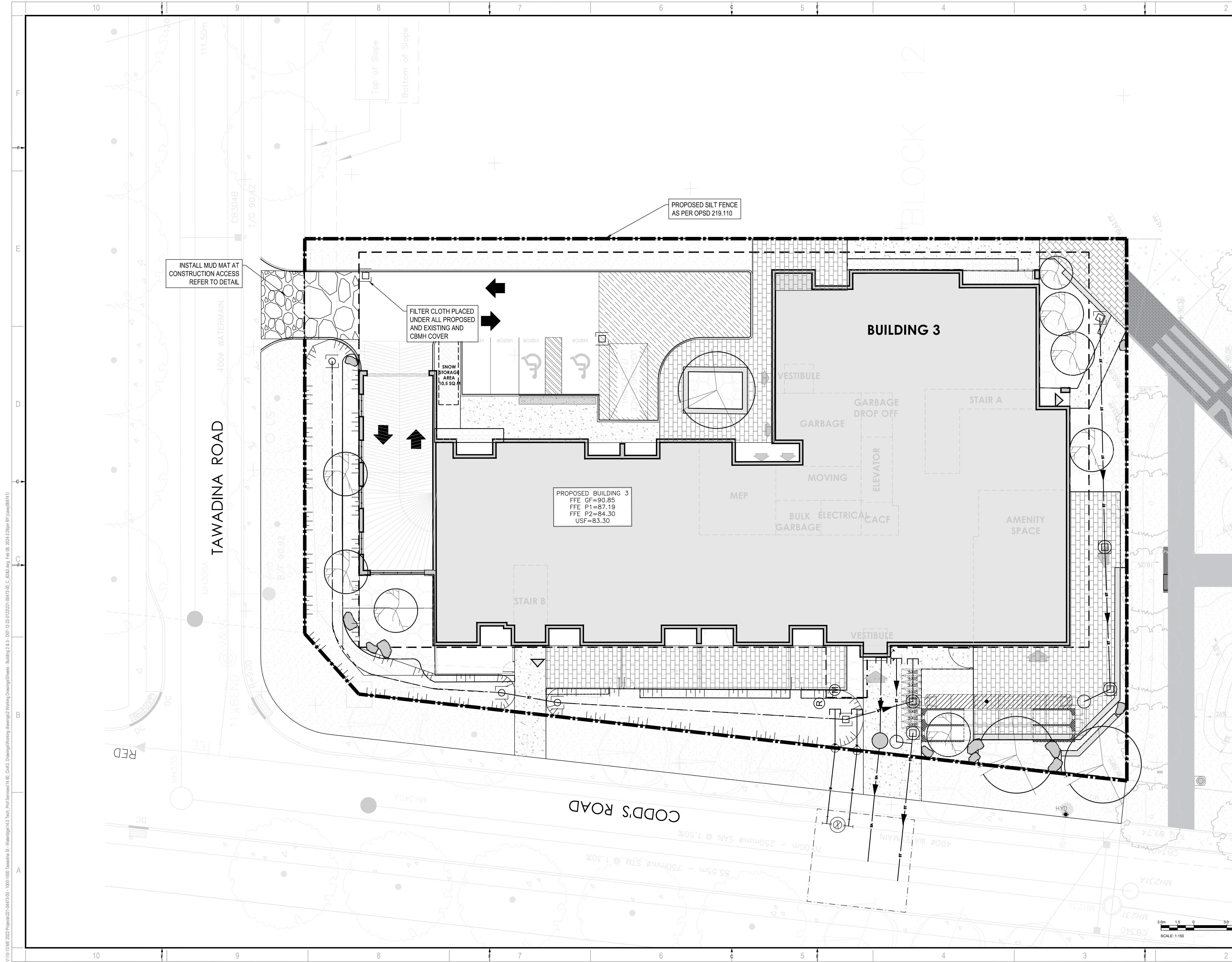

2011 QUEENVIEW DR.
OTTAWA, ONTARIO
CANADA K2B 8K2
T: 613-829-2800
F: 613-829-8299
WWW.WSP.COM

MATAJ ARCHITECTS INC.

418 IRAQUOIS SHORE ROAD, UNIT 206
OAKVILLE, ONTARIO
CANADA L6H 0R7
T: 416-897-2867
E: EVA@MATAJARCHITECTS.COM

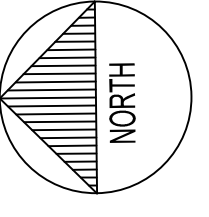
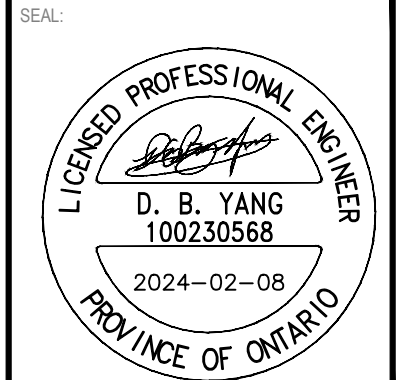

WATERIDGE APARTMENTS BUILDINGS
375 CODD'S ROAD AND
1345 HEMLOCK ROAD,
OTTAWA, ON



DISCLAIMER: THIS DRAWING AND DESIGN IS COPYRIGHT PROTECTED WHICH SHALL NOT BE USED, REPRODUCED OR REVISED WITHOUT WRITTEN PERMISSION BY WSP. THE CONTRACTOR SHALL CHECK AND VERIFY ALL DIMENSIONS AND UTILITY LOCATIONS AND REPORT ALL ERRORS AND OMISSIONS PRIOR TO COMMENCING WORK. THIS DRAWING IS NOT TO BE SCALED.

BENCHMARK No. 01919680130 ELEVATION + 55.06 m
ELEVATIONS ARE GEODETIC, REFERRED TO CITY OF OTTAWA VERTICAL BENCHMARK No. 396 (1919680130), HAVING AN ELEVATION OF 86.08 METRES.
COORDINATES ARE DERIVED FROM CANMET 2011 REAL TIME NETWORK GPS OBSERVATIONS REFERENCED TO SPECIFIED CONTROL POINTS 01919680100 AND 01919680101, MTM ZONE 9 (19'30" WEST LONGITUDE) (NAD83 ORIGINAL).

ISSUED FOR - REVISION

IS	RE	DATE	DESCRIPTION
7		2024-02-08	REVISED AS PER CITY COMMENTS
6		2024-02-05	REVISED AS PER CITY COMMENTS
5		2023-12-18	REVISED AS PER CITY COMMENTS
4		2023-11-24	REVISED AS PER CITY COMMENTS
3		2023-05-25	REVISED AS PER CITY COMMENTS
2		2022-08-15	ISSUED FOR SPA
1		2022-05-24	ISSUED FOR CLC REVIEW

PROJECT NO. 221-04473-00 DATE: FEBRUARY 2024

ORIGINAL SCALE: 1:150 IF THIS BAR IS NOT 25mm LONG, ADJUST YOUR PLOTTING SCALE.

DESIGNED BY: DY
DRAWN BY: JT
CHECKED BY: DY

DISCIPLINE: CIVIL

TITLE: EROSION AND SEDIMENTATION CONTROL PLAN - BUILDING 3

SHEET NUMBER: C207

SHEET # OF

ISSUE: REVISED AS PER CITY COMMENTS

DATE OF: 2024-02-08

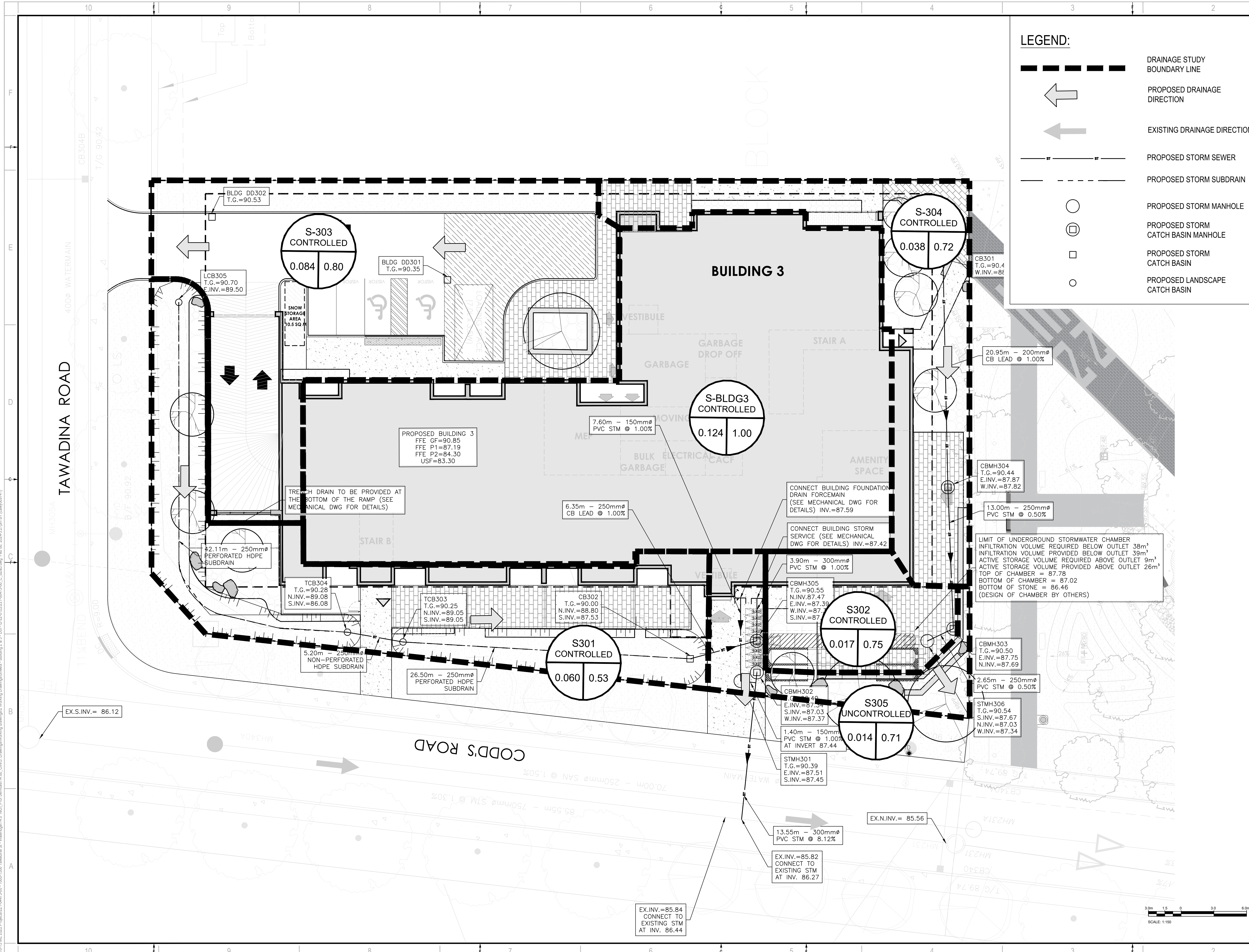

LEGEND:

- DRAINAGE STUDY BOUNDARY LINE
- PROPOSED DRAINAGE DIRECTION
- EXISTING DRAINAGE DIRECTION
- PROPOSED STORM SEWER
- PROPOSED STORM SUBDRAIN
- PROPOSED STORM MANHOLE
- PROPOSED STORM CATCH BASIN MANHOLE
- PROPOSED STORM CATCH BASIN
- PROPOSED LANDSCAPE CATCH BASIN

2011 QUEENSWAY DR.
OTTAWA, ONTARIO
CANADA K2B 8K2
T: 613-829-2800
F: 613-829-8299
WWW.WSP.COM

ARCHITECT:

MATAJ ARCHITECTS INC.

418 IRAQUOIS SHORE ROAD, UNIT 206
OAKVILLE, ONTARIO
CANADA L6H 0H7
T: 416-897-2867
E: EVA@MATAJARCHITECTS.COM

LICENSED PROFESSIONAL ENGINEER
D. B. YANG
100230568
2024-02-08
PROVINCE OF ONTARIO

NORTH

CLIENT:

BG BAYVIEW GROUP

CLIENT REF #

PROJECT:

**WATERIDGE APARTMENTS BUILDINGS
375 CODD'S ROAD AND
1345 HEMLOCK ROAD,
OTTAWA, ON**

KEY PLAN

DISCLAIMER:

THIS DRAWING AND DESIGN IS COPYRIGHT PROTECTED WHICH SHALL NOT BE USED, REPRODUCED OR REVISED WITHOUT WRITTEN PERMISSION BY WSP. THE CONTRACTOR SHALL CHECK AND VERIFY ALL DIMENSIONS AND UTILITY LOCATIONS AND REPORT ALL ERRORS AND OMISSIONS PRIOR TO COMMENCING WORK. THIS DRAWING IS NOT TO BE SCALED.

BENCHMARK No. 0191968130 ELEVATION = 55.06 m

ELEVATIONS ARE GEODETIC, REFERRED TO CITY OF OTTAWA VERTICAL BENCHMARK No. 396

COORDINATES ARE DERIVED FROM CANADIAN 2011 REAL TIME NETWORK GPS OBSERVATIONS REFERENCED TO SPECIFIED CONTROL POINTS 0191968100 AND 019484761. MTM ZONE 9 (19'30" WEST LONGITUDE) (NAD83 ORIGINAL)

ISSUED FOR - REVISION	NO.	DATE	DESCRIPTION
	7	2024-02-08	REVISED AS PER CITY COMMENTS
	6	2024-02-05	REVISED AS PER CITY COMMENTS
	5	2023-12-18	REVISED AS PER CITY COMMENTS
	4	2023-11-24	REVISED AS PER CITY COMMENTS
	3	2023-05-25	REVISED AS PER CITY COMMENTS
	2	2022-08-15	ISSUED FOR SPA
	1	2022-05-24	ISSUED FOR CLC REVIEW

PROJECT NO.	DATE	DESCRIPTION
221-04473-00	FEBRUARY 2024	

PROJECT NO. 221-04473-00 ORIGINAL SCALE: 1:150

DESIGNED BY: DY

DRAWN BY: JT

CHECKED BY: DY

DISCIPLINE: CIVIL

TITLE:

**RESIDENTIAL DEVELOPMENT
STORM DRAINAGE PLAN
BUILDING 3**

SHEET NUMBER: C209

SHEET # OF

ISSUE: REVISED AS PER CITY COMMENTS

DATE OF: 2024-02-08

REV # 0

V:\10-13-13-13-2022-00-0000-1500-Tawadina St - Wateridge 14.0 Tech-Prof-Siteplan\14.00_Civil3_Drawing\Working\Drawings\Sheet - Building 2 & 3 - D07-12-22-0122-00473-00_C_B33.dwg File 08 2024-02-08 10:43:27pm BY (maw06741)

D07-12-22-0122