

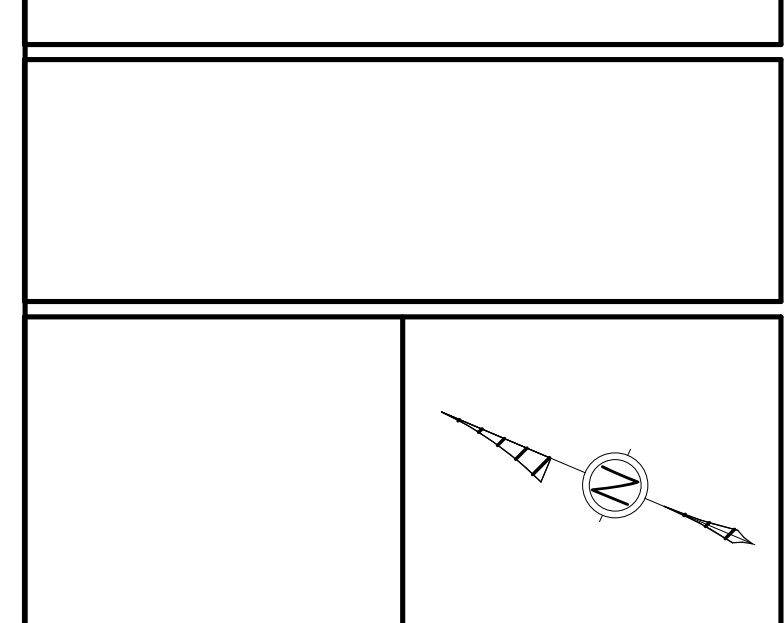

1 NORTH ELEVATION
1 : 100

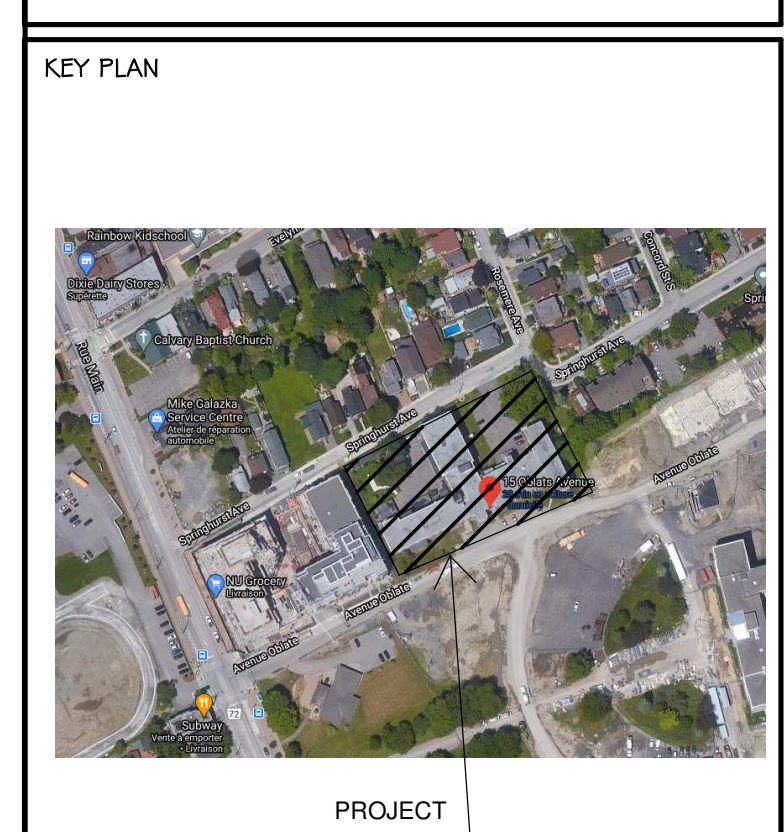

2 EAST ELEVATION
1 : 100



ALL CONTRACTORS TO VERIFY ALL DIMENSIONS ON SITE AND TO REPORT ALL ERRORS AND/OR OMISSIONS TO THE ARCHITECT.
ALL CONTRACTORS MUST COMPLY WITH ALL CODES AND BYLAWS AND OTHER AUTHORITIES HAVING JURISDICTION OVER THE WORK.
DO NOT SCALE DRAWINGS.
THIS DRAWING MAY NOT BE USED FOR CONSTRUCTION UNTIL SIGNED BY THE ARCHITECT.
COPYRIGHT RESERVED.

| No. | Description | Date |
|-----|-------------------|------------|
| 1 | ISSUED FOR REVIEW | 2022-02-15 |
| 2 | ISSUED FOR REVIEW | 2022-03-28 |

Forum/SLP 15 Oblats Limited Partnership

Forum

SMART LIVING PROPERTIES

ARCHITECT OF RECORD:
WOODMAN ARCHITECT ASSOCIATES LTD.

PLANNERS:
FOTENN
FOTENN PLANNING + DESIGN

CONSULTANTS:
SURVEY: ANNIS, O'SULLIVAN, VOLLEBEKK LTD.
STRUCTURAL: D+M STRUCTURAL INC.
MECHANICAL: JAIN SUSTAINABILITY CONSULTANTS
CIVIL: WSP
ELECTRICAL: JAIN SUSTAINABILITY CONSULTANTS
LANDSCAPING: JAMES K. LENNOX & ASSOCIATES LTD.

PROJECT
15 OBLATS AVE, OTTAWA

DRAWING:
ELEVATIONS - NORTH & EAST

DATE: 2023-03-29 11:38:28 AM
SCALE: PROJECT
DRAWN BY: A.D. - M.M. - A.S.
REVIEWED BY: R. WOODMAN - E.W.
JOB NO.: 2019
DRAWING NO.:
A200



1 SOUTH ELEVATION
1 : 100

- EXISTING BRICK
- ALUMINUM WINDOW SYSTEM
- METAL PANEL
- STONE
- CONCRETE BLOCK



2 WEST ELEVATION
1 : 100

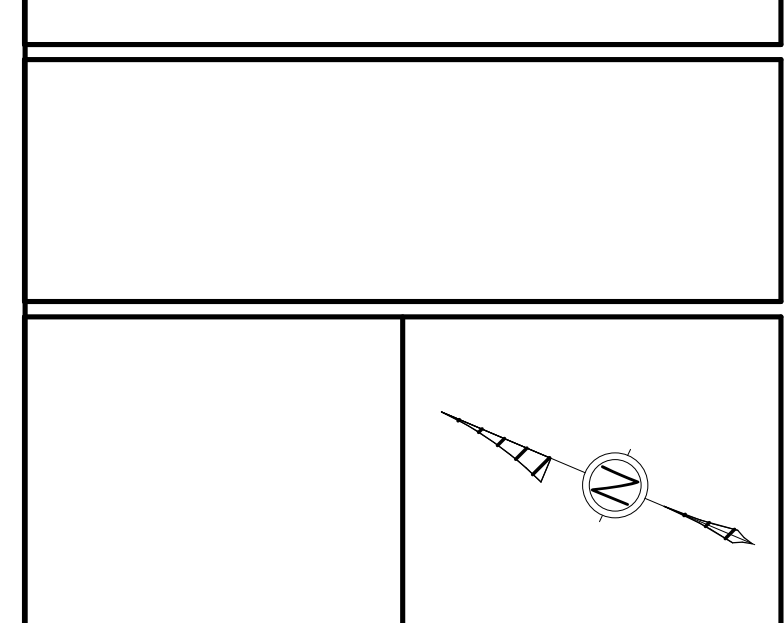
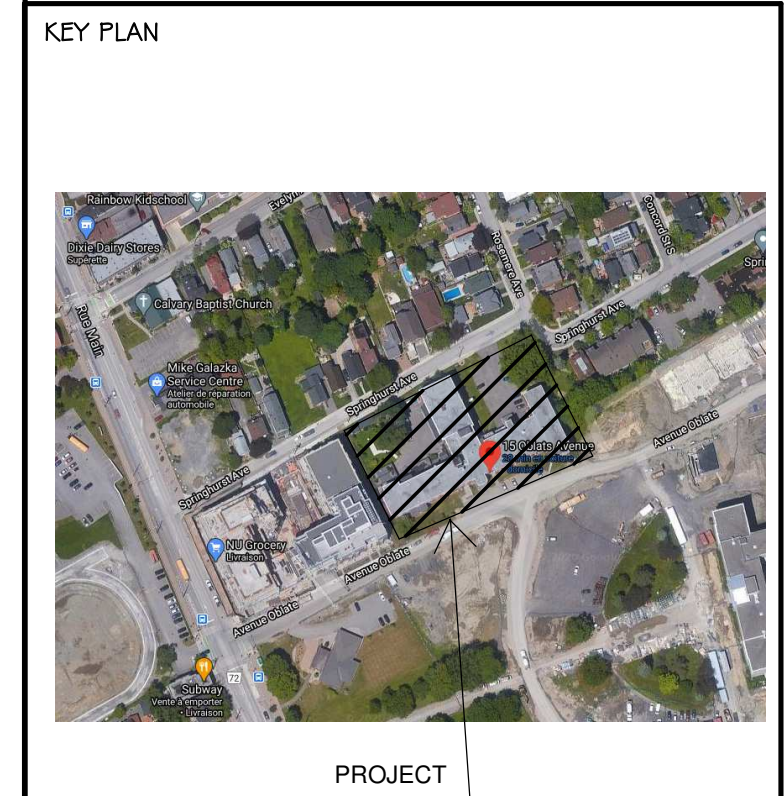

ALL CONTRACTORS TO VERIFY ALL DIMENSIONS ON SITE AND TO REPORT ALL ERRORS AND/OR OMISSIONS TO THE ARCHITECT.
ALL CONTRACTORS MUST COMPLY WITH ALL CODES AND BYLAWS AND OTHER AUTHORITIES HAVING JURISDICTION OVER THE WORK.
DO NOT SCALE DRAWINGS.
THIS DRAWING MAY NOT BE USED FOR CONSTRUCTION UNTIL SIGNED BY THE ARCHITECT.
COPYRIGHT RESERVED.

| # | Description | Date |
|---|-------------------|------------|
| 1 | ISSUED FOR REVIEW | 2022-02-15 |
| 2 | ISSUED FOR REVIEW | 2022-03-28 |

Forum/SLP 15 Oblats Limited Partnership

Forum

SMART LIVING
PROPERTIES

ARCHITECT OF RECORD:
WOODMAN ARCHITECT
ASSOCIATES LTD.

PLANNERS:
FOTENN
FOTENN PLANNING + DESIGN

CONSULTANTS:
SURVEY: ANNIS, O'SULLIVAN, VOLLEBEKK LTD.
STRUCTURAL: D+W STRUCTURAL INC.
MECHANICAL: JAIN SUSTAINABILITY CONSULTANTS
CIVIL: WSP
ELECTRICAL: JAIN SUSTAINABILITY CONSULTANTS
LANDSCAPING: JAMES R. LENNOX & ASSOCIATES LTD.

PROJECT
**15 OBLATS AVE,
OTTAWA**

DRAWING:
**ELEVATIONS - SOUTH &
WEST**

| | |
|------------------------------|---------------|
| DATE: 2023-03-29 11:39:16 AM | JOB NO.: 2019 |
| SCALE: PROJECT | DRAWING NO.: |
| DRAWN BY: A.D. - M.M. - A.S. | A201 |
| REVIEWED BY: WOODMAN - E.W. | |