

**2 BASEMENT - WEST WING**  
1:100

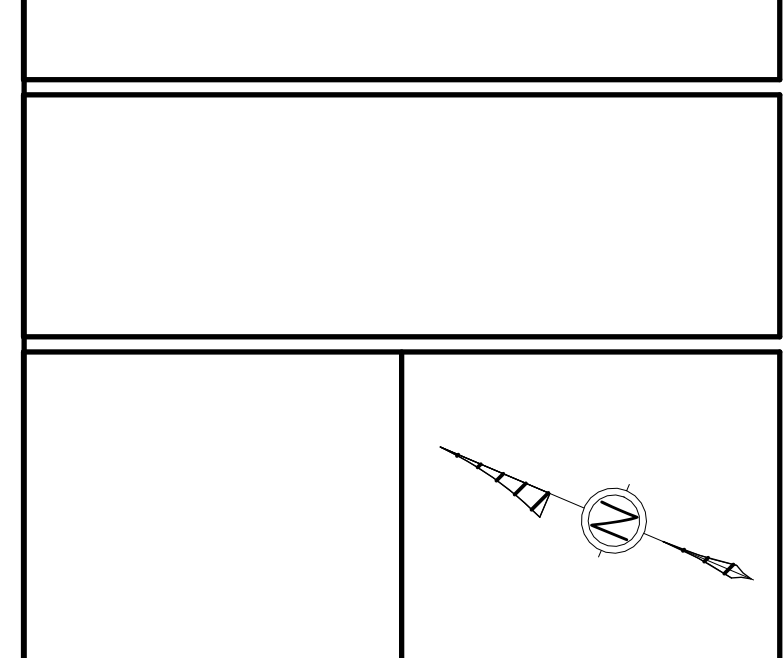
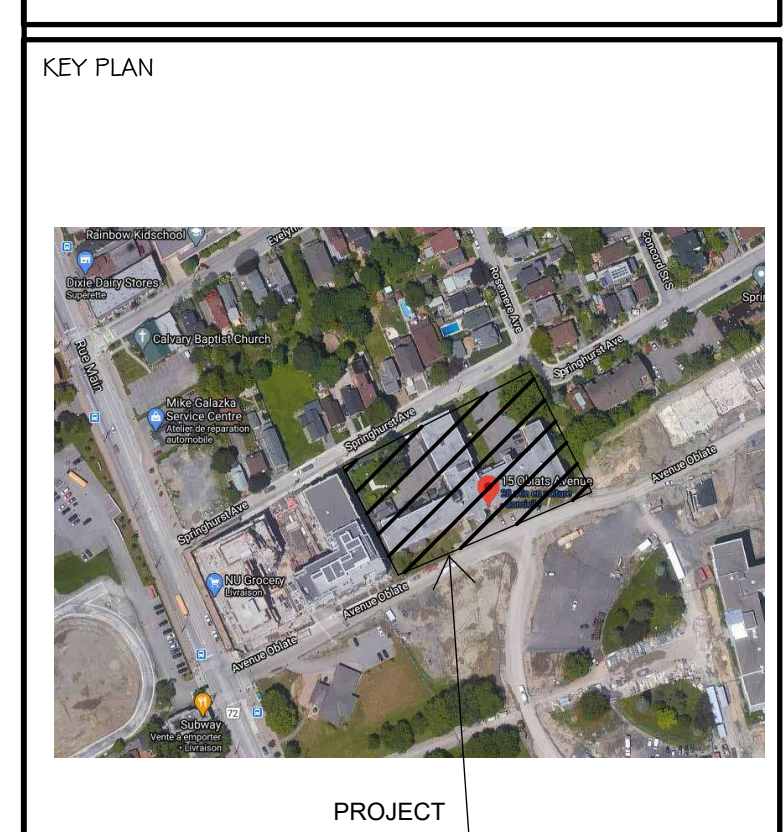

ALL CONTRACTORS TO VERIFY ALL DIMENSIONS ON SITE AND TO REPORT ALL ERRORS AND/OR OMISSIONS TO THE ARCHITECT.  
ALL CONTRACTORS MUST COMPLY WITH ALL CODES AND BYLAWS AND OTHER AUTHORITIES HAVING JURISDICTION OVER THE WORK.  
DO NOT SCALE DRAWINGS.  
THIS DRAWING MAY NOT BE USED FOR CONSTRUCTION UNTIL SIGNED BY THE ARCHITECT.  
COPYRIGHT RESERVED.

**DISCLAIMER**  
Due to the fact that AutoCAD is an electronic format and can be modified by other parties, intentionally or otherwise, without notice or indication of said modifications, Woodman Architect & Associates Ltd. reserves the right to remove all indices of its ownership and/or involvement in material from each electronic medium not held in its possession. This material shall not be used by WebView Projects or transferred to any other party for use in any other project. In addition to 655-755 Arundel Avenue, the drawings should not be used for any other purpose except for which the material was intended by Woodman Architect & Associates Ltd. All drawings remain the property of Woodman Architect & Associates Ltd. and shall not be reproduced or revised without the Architect's express written permission. The CAD files are to be read in conjunction with the 'Issue For Tender' and 'Issue For Construction' PDF Drawing and discrepancies are to be reported to the Architect before proceeding with the work.

| # | Description       | Date       |
|---|-------------------|------------|
| 1 | ISSUED FOR REVIEW | 2022-02-15 |

Forum/SLP 15 Oblats Limited Partnership  
**Forum**

**SMART LIVING**  
PROPERTIES

ARCHITECT OF RECORD:  
**WOODMAN ARCHITECT & ASSOCIATES LTD.**

PLANNERS:  
**FOTENN**  
FOTENN PLANNING + DESIGN

CONSULTANTS:  
SURVEY: ANNIS, O'SULLIVAN, VOLLEBERG LTD.  
STRUCTURAL: D+M STRUCTURAL INC.  
MECHANICAL: JAIN SUSTAINABILITY CONSULTANTS  
CIVIL: W&S  
ELECTRICAL: JAIN SUSTAINABILITY CONSULTANTS  
LANDSCAPING: JAMES B. LENNOX & ASSOCIATES LTD.

PROJECT  
**15 OBLATS AVE,  
OTTAWA**

DRAWING:  
**BASEMENT**

DATE: 2022-08-18 9:59:12 AM  
SCALE: 1:100  
DRAWN BY: A.D. - M.M. - A.S.  
REVIEWED BY: WOODMAN - E.W.  
X-REF NO.: 2019  
DRAWING NO.:  
**A100**

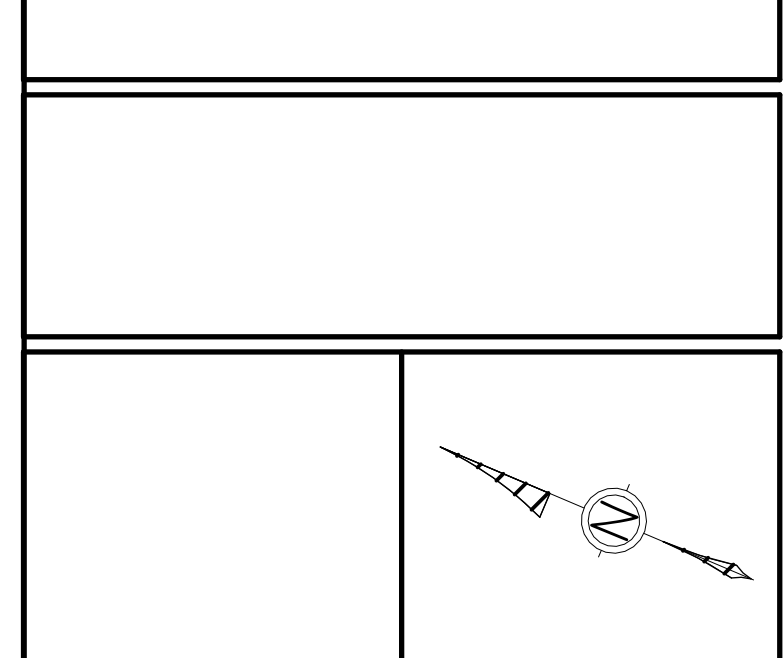
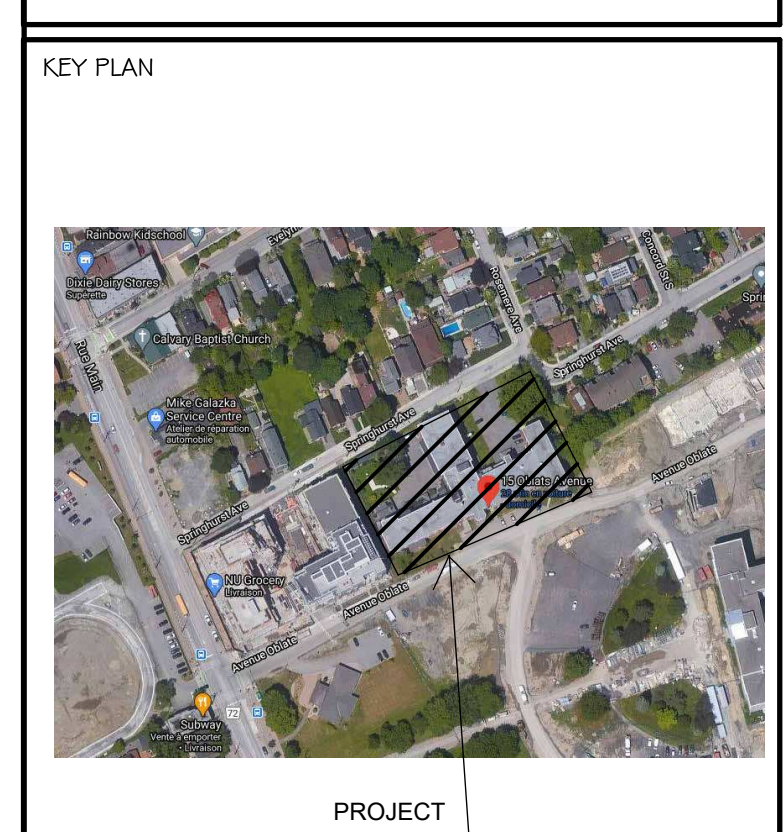

ALL CONTRACTORS TO VERIFY ALL DIMENSIONS ON SITE AND TO REPORT ALL ERRORS AND/OR OMISSIONS TO THE ARCHITECT.

ALL CONTRACTORS MUST COMPLY WITH ALL CODES AND BYLAWS AND OTHER AUTHORITIES HAVING JURISDICTION OVER THE WORK.

DO NOT SCALE DRAWINGS.

THIS DRAWING MAY NOT BE USED FOR CONSTRUCTION UNLESS SIGNED BY THE ARCHITECT.

COPYRIGHT RESERVED.

**DISCLAIMER**  
 Due to the fact that AutoCAD is an electronic format and can be modified by other parties, intentionally or otherwise, without notice or indication of said modifications, Woodman Architect & Associates Ltd. reserves the right to remove all indices of its ownership and/or involvement in material from each electronic medium not held in its possession. This material shall not be used for any other project. In addition to 455-755 Arundel Drive, the drawings should not be used for any other purpose except for which the material was intended by Woodman Architect & Associates Ltd. All drawings remain the property of Woodman Architect & Associates Ltd. and shall not be reproduced or revised without the Architect's express written permission. The CAD files are to be read in conjunction with the 'Issue for Tender' and 'Issue for Construction' PDF Drawing and discrepancies are to be reported to the Architect before proceeding with the work.

| # | Description       | Date       |
|---|-------------------|------------|
| 1 | ISSUED FOR REVIEW | 2022-02-18 |
| 2 | ISSUED FOR REVIEW | 2022-03-28 |

Forum/SLP 15 Oblats Limited Partnership

**Forum**

SMART LIVING PROPERTIES

ARCHITECT OF RECORD:  
**WOODMAN ARCHITECT & ASSOCIATES LTD.**

PLANNERS:  
**FOTENN**  
 FOTENN PLANNING + DESIGN

CONSULTANTS:  
 SURVEY: ANNIS O'SULLIVAN VOLLEBEKK LTD.  
 STRUCTURAL: D+M STRUCTURAL INC.  
 MECHANICAL: JAIN SUSTAINABILITY CONSULTANTS  
 CIVIL: W&P  
 ELECTRICAL: JAIN SUSTAINABILITY CONSULTANTS  
 LANDSCAPING: JAMES B. LENNOX & ASSOCIATES LTD.

PROJECT:  
**15 OBLATS AVE,  
 OTTAWA**

DRAWING:  
**GROUND FLOOR**

**1** GROUND FLOOR  
 1:100

DATE: 2022-08-18 9:59:18 AM  
 SCALE: 1:100  
 DRAWING NO.: 2019  
 DRAWN BY: A.D. M.M. A.S.  
 REVIEWED BY: WOODMAN  
**A101**

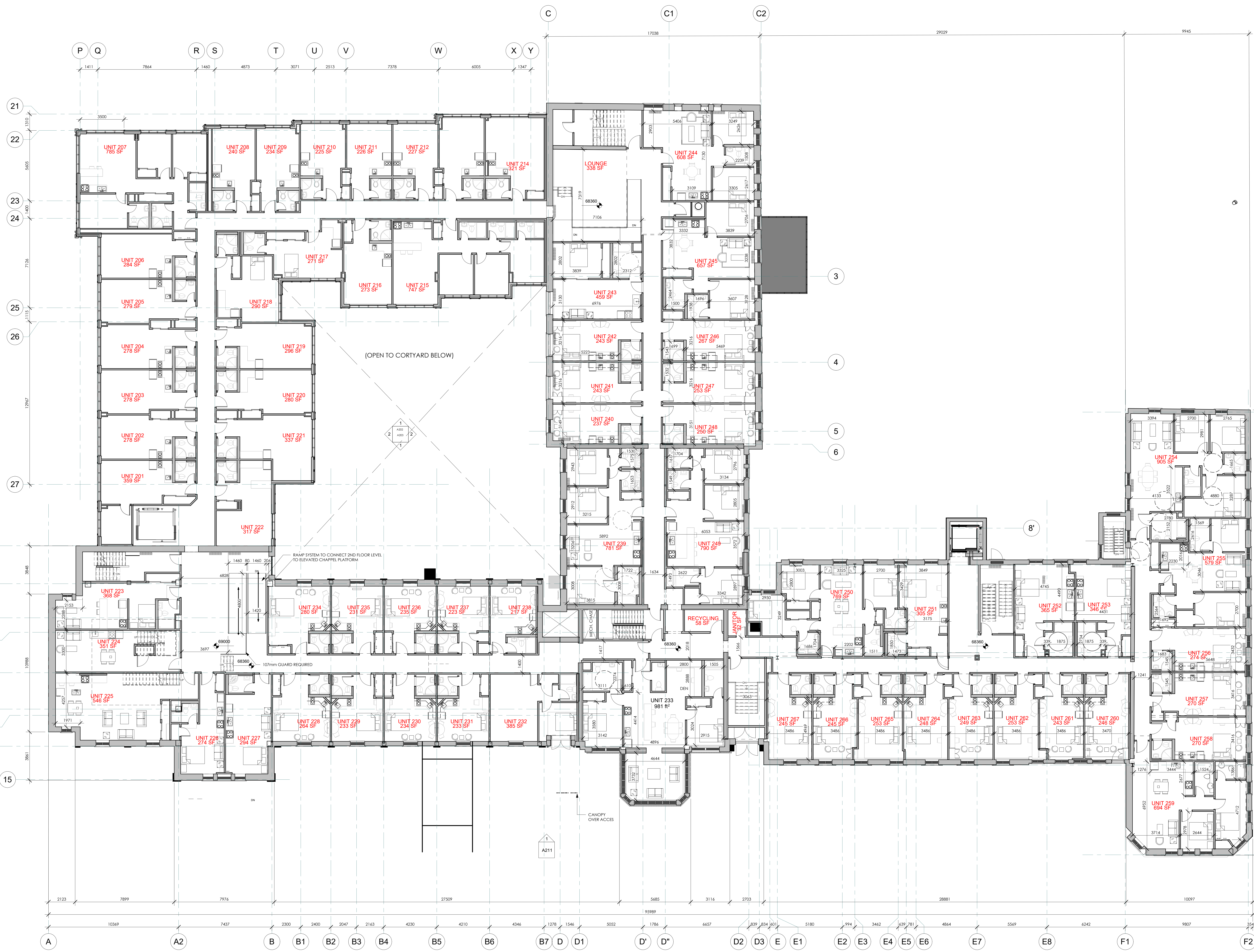

1 2ND FL  
1:100

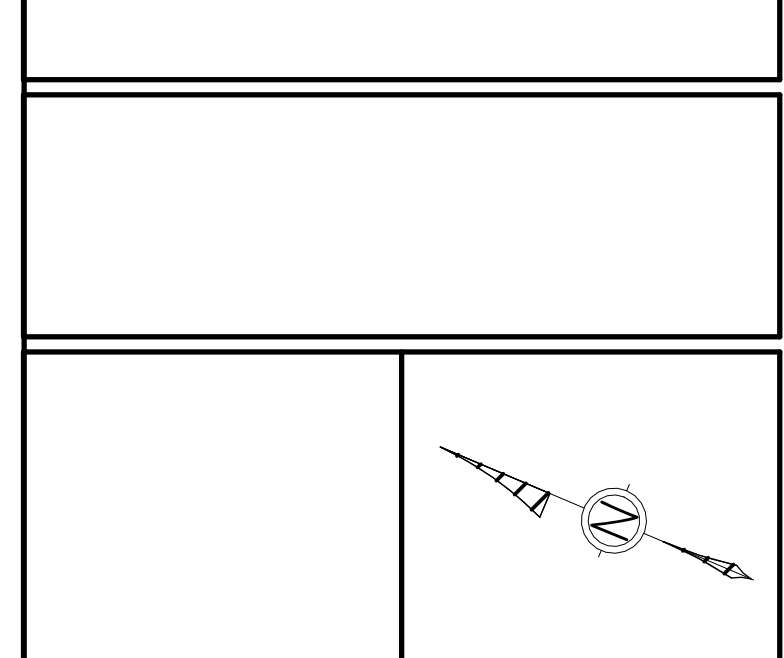
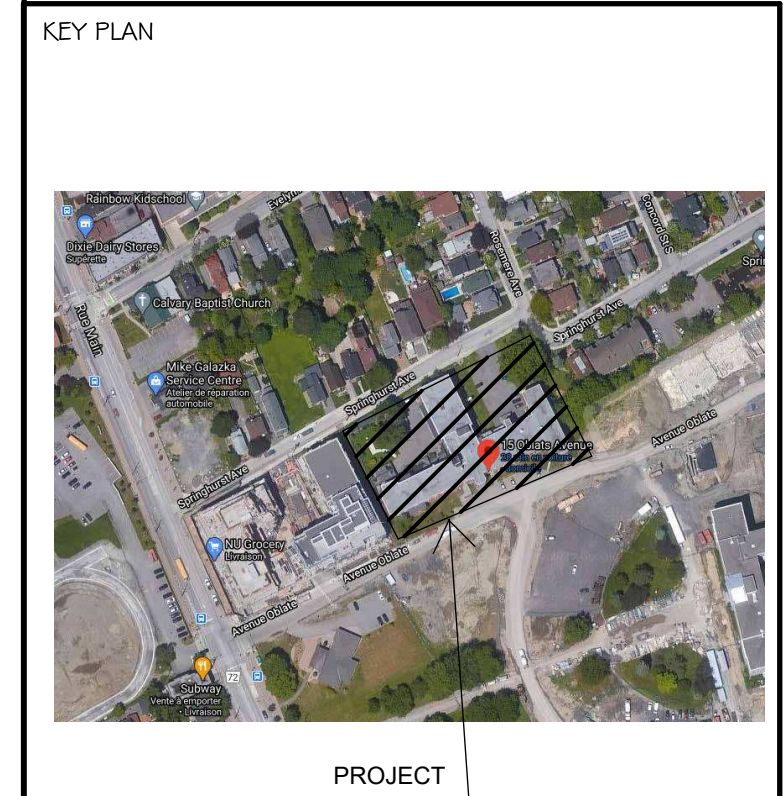

ALL CONTRACTORS TO VERIFY ALL DIMENSIONS ON SITE AND TO REPORT ALL ERRORS AND/OR OMISSIONS TO THE ARCHITECT.  
ALL CONTRACTORS MUST COMPLY WITH ALL CODES AND BYLAWS AND OTHER AUTHORITIES HAVING JURISDICTION OVER THE WORK.  
DO NOT SCALE DRAWINGS.  
THIS DRAWING MAY NOT BE USED FOR CONSTRUCTION UNTIL SIGNED BY THE ARCHITECT.  
COPYRIGHT RESERVED.

**DISCLAIMER**  
Due to the fact that AutoCAD is an electronic format and can be modified by other parties, intentionally or otherwise, without notice or indication of said modifications, Woodman Architect & Associates Ltd. reserves the right to remove all indices of its ownership and/or involvement in material from each electronic medium not held in its possession. This material shall not be used by any other project or transferred to any other party for use in any other project. In addition to 455-755 Anand Drive, the drawings should not be used for any other purpose except for which the material was intended by Woodman Architect & Associates Ltd. All drawings remain the property of Woodman Architect & Associates Ltd. and shall not be reproduced or used without the Architect's express written permission. The CAD files are to be read in conjunction with the 'Issue For Tender' and 'Issue For Construction' PDF Drawing and discrepancies are to be reported to the Architect before proceeding with the work.

| # | Description       | Date       |
|---|-------------------|------------|
| 1 | ISSUED FOR REVIEW | 2022-02-10 |
| 2 | ISSUED FOR REVIEW | 2022-03-28 |

Forum/SLP 15 Oblats Limited Partnership

**Forum**

**SMART LIVING PROPERTIES**

ARCHITECT OF RECORD:  
**WOODMAN ARCHITECT & ASSOCIATES LTD.**

PLANNERS:  
**FOTENN**  
FOTENN PLANNING + DESIGN

CONSULTANTS:  
SURVEY: ANNIS O'SULLIVAN VOLLEBEKK LTD.  
STRUCTURAL: D+M STRUCTURAL INC.  
MECHANICAL: JAIN SUSTAINABILITY CONSULTANTS  
CIVIL: W&S  
ELECTRICAL: JAIN SUSTAINABILITY CONSULTANTS  
LANDSCAPING: JAMES B. LENNOX & ASSOCIATES LTD.

PROJECT:  
**15 OBLATS AVE, OTTAWA**

DRAWING:  
**2ND FLOOR**

DATE: 2022-08-18 9:59:28 AM  
SCALE: 1:100  
DRAWN BY: A.D. M.M. A.S.  
REVIEWED BY: WOODMAN  
DRAWING NO.: **A102**



3RD FL  
1 : 100

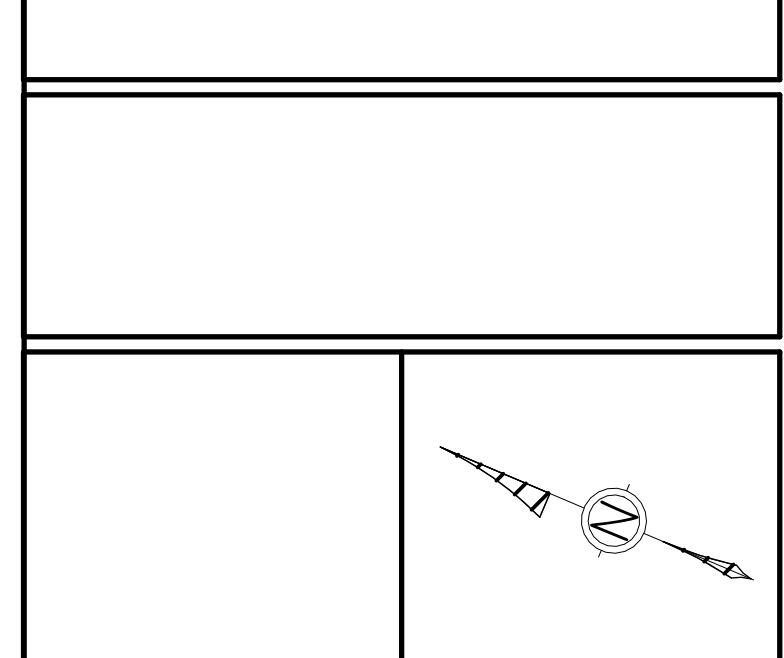
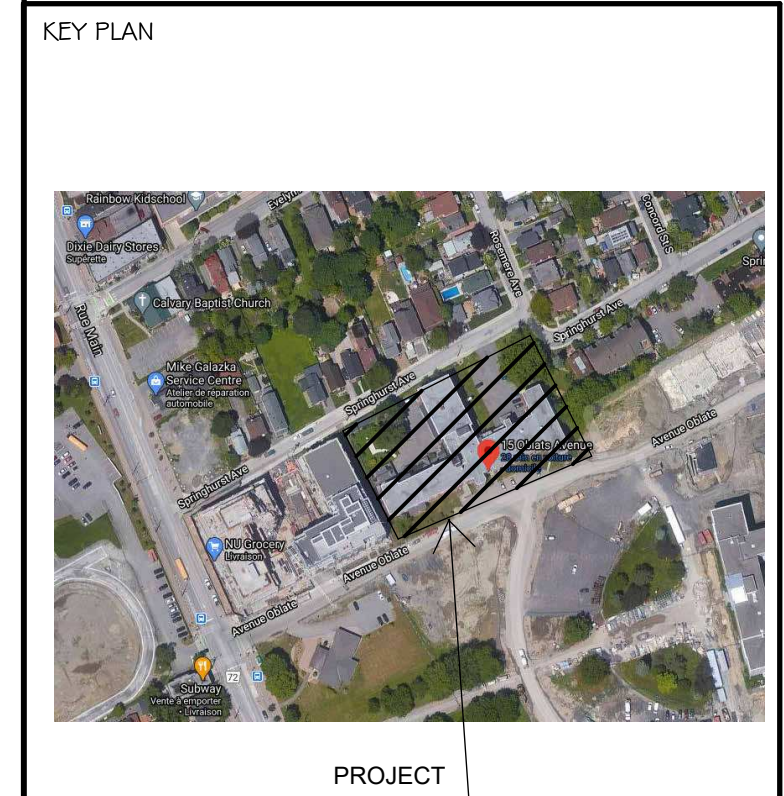

ALL CONTRACTORS TO VERIFY ALL DIMENSIONS ON SITE AND TO REPORT ALL ERRORS AND/OR OMISSIONS TO THE ARCHITECT.  
ALL CONTRACTORS MUST COMPLY WITH ALL CODES AND BYLAWS AND OTHER AUTHORITIES HAVING JURISDICTION OVER THE WORK.  
DO NOT SCALE DRAWINGS.  
THIS DRAWING MAY NOT BE USED FOR CONSTRUCTION UNITS SIGNED BY THE ARCHITECT.  
COPYRIGHT RESERVED.

DISCLAIMER  
Due to the fact that AutoCAD is an electronic format and can be modified by other parties, intentionally or otherwise, without notice or indication of said modifications, Woodman Architect & Associates Ltd. reserves the right to remove all indices of its ownership and/or involvement in material from each electronic medium not held in its possession. This material shall not be used by any other party for use in any other project. In addition to 455-755 Arundel Private, the drawings should not be used for any other purpose except for which the material was intended by Woodman Architect & Associates. All drawings remain the property of Woodman Architect & Associates Ltd. and shall not be reproduced or revised without the Architect's express written permission. The CAD files are to be read in conjunction with the 'Issue for Tender' and 'Issue for Construction' PDF Drawing and discrepancies are to be reported to the Architect before proceeding with the work.

| # | Description       | Date       |
|---|-------------------|------------|
| 1 | ISSUED FOR REVIEW | 2022-02-18 |
| 2 | ISSUED FOR REVIEW | 2022-03-28 |

Forum/SLP 15 Oblats Limited Partnership



CONSULTANTS:  
SURVEY: ANNIS O'SULLIVAN VOLLEBEKK LTD.  
STRUCTURAL: D+M STRUCTURAL INC.  
MECHANICAL: JAIN SUSTAINABILITY CONSULTANTS  
CIVIL: W&S  
ELECTRICAL: JAIN SUSTAINABILITY CONSULTANTS  
LANDSCAPING: JAMES B. LENNOX & ASSOCIATES LTD.

PROJECT  
15 OBLATS AVE,  
OTTAWA

DRAWING:  
3RD FLOOR

|                              |              |
|------------------------------|--------------|
| DATE: 2022-08-18 9:59:43 AM  | JOB NO: 2019 |
| SCALE: 1 : 100               | DRAWING NO:  |
| DRAWN BY: A.D. - M.M. - A.S. |              |
| REVIEWED BY: WOODMAN - C.W.  |              |

A103



1 4TH FL  
1:100

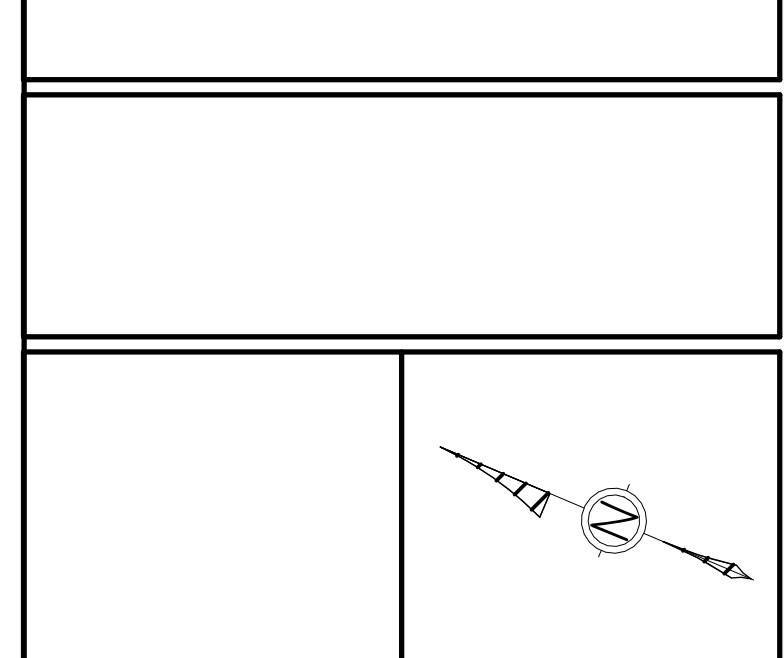
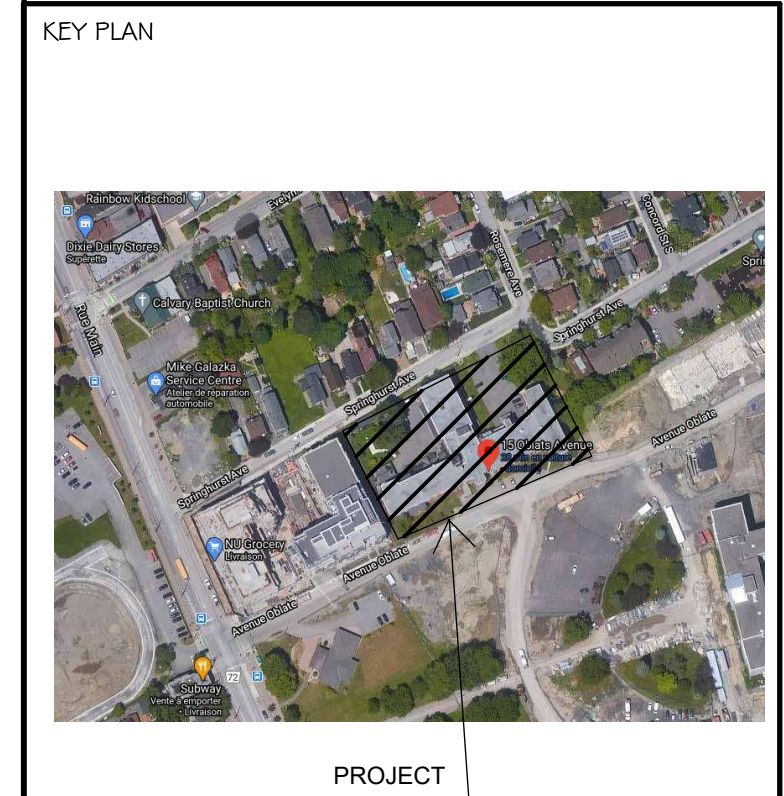

ALL CONTRACTORS TO VERIFY ALL DIMENSIONS ON SITE AND TO REPORT ALL ERRORS AND/OR OMISSIONS TO THE ARCHITECT.  
ALL CONTRACTORS MUST COMPLY WITH ALL CODES AND BYLAWS AND OTHER AUTHORITIES HAVING JURISDICTION OVER THE WORK.  
DO NOT SCALE DRAWINGS.  
THIS DRAWING MAY NOT BE USED FOR CONSTRUCTION UNITS SIGNED BY THE ARCHITECT.  
COPYRIGHT RESERVED.

DISCLAIMER  
Due to the fact that AutoCAD is an electronic format and can be modified by other parties, intentionally or otherwise, without notice or indication of said modifications, Woodman Architect & Associates Ltd. reserves the right to remove all indices of its ownership and/or involvement in material from each electronic medium not held in its possession. This material shall not be used by any other project. In addition to 455-755 Arundel Drive, the drawings should not be used for any other purpose except for which the material was intended by Woodman Architect & Associates Ltd. All drawings remain the property of Woodman Architect & Associates Ltd. and shall not be reproduced or revised without the Architect's express written permission. The CAD files are to be used in conjunction with the 'Issue for Tender' and 'Issue for Construction' PDF Drawing and discrepancies are to be reported to the Architect before proceeding with the work.

| # | Description       | Date       |
|---|-------------------|------------|
| 1 | ISSUED FOR REVIEW | 2022-02-18 |
| 2 | ISSUED FOR REVIEW | 2022-03-28 |

Forum/SLP 15 Oblats Limited Partnership

**Forum**

SMART LIVING PROPERTIES

ARCHITECT OF RECORD:  
**WOODMAN ARCHITECT & ASSOCIATES LTD.**

PLANNERS:  
**FOTENN**  
FOTENN PLANNING + DESIGN

CONSULTANTS:  
SURVEY: ANNIS, O'SULLIVAN, VOLLEBEKK LTD.  
STRUCTURAL: D+M STRUCTURAL INC.  
MECHANICAL: JAIN SUSTAINABILITY CONSULTANTS  
CIVIL: W&S  
ELECTRICAL: JAIN SUSTAINABILITY CONSULTANTS  
LANDSCAPING: JAMES B. LENNOX & ASSOCIATES LTD.

PROJECT:  
**15 OBLATS AVE, OTTAWA**

DRAWING:  
**4TH FLOOR**

DATE: 2022-08-18 9:59:55 AM  
SCALE: 1:100  
DRAWN BY: A.D. - M.M. - A.S.  
REVIEWED BY: WOODMAN - E.W.  
JOB NO.: 2019  
DRAWING NO.:  
A104

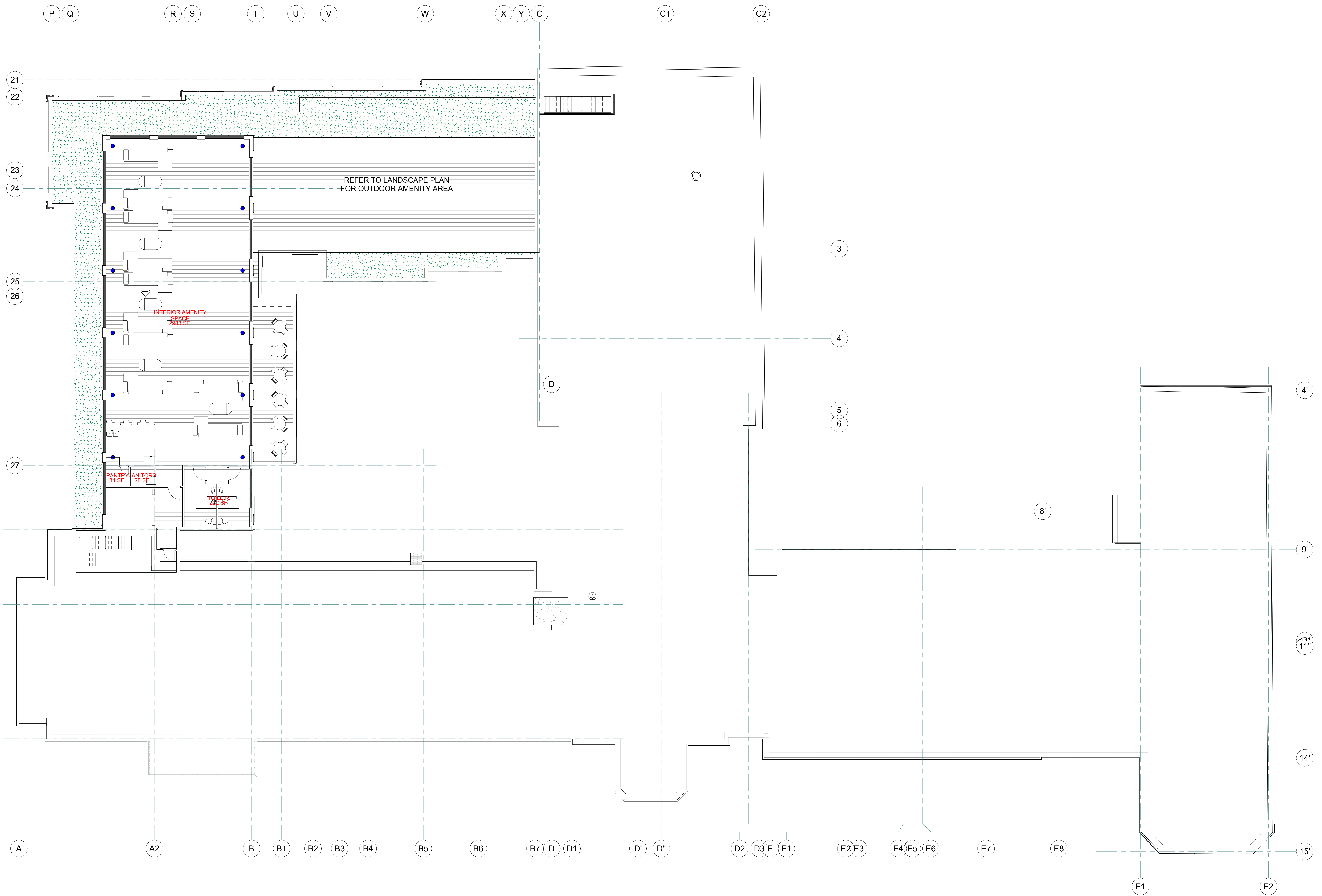

1 ROOF plan  
1 : 100

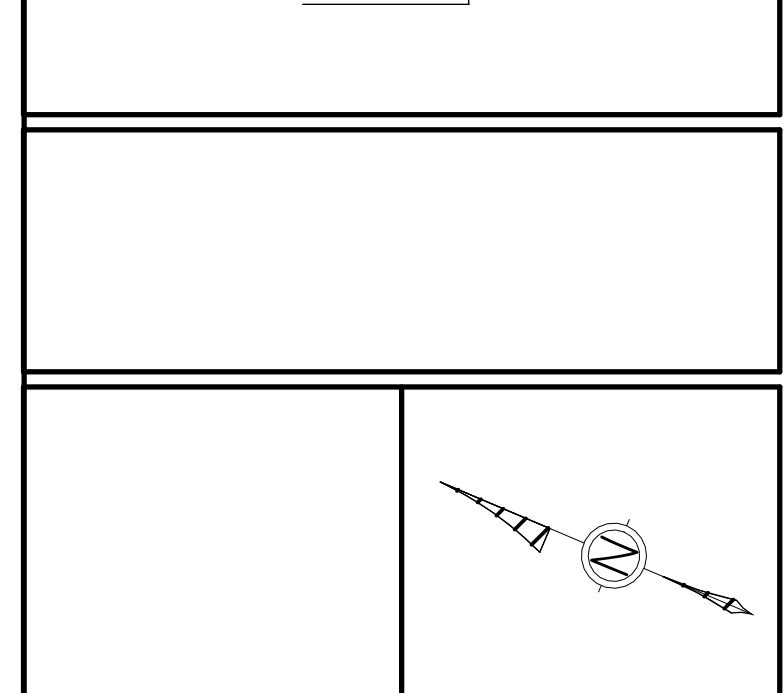
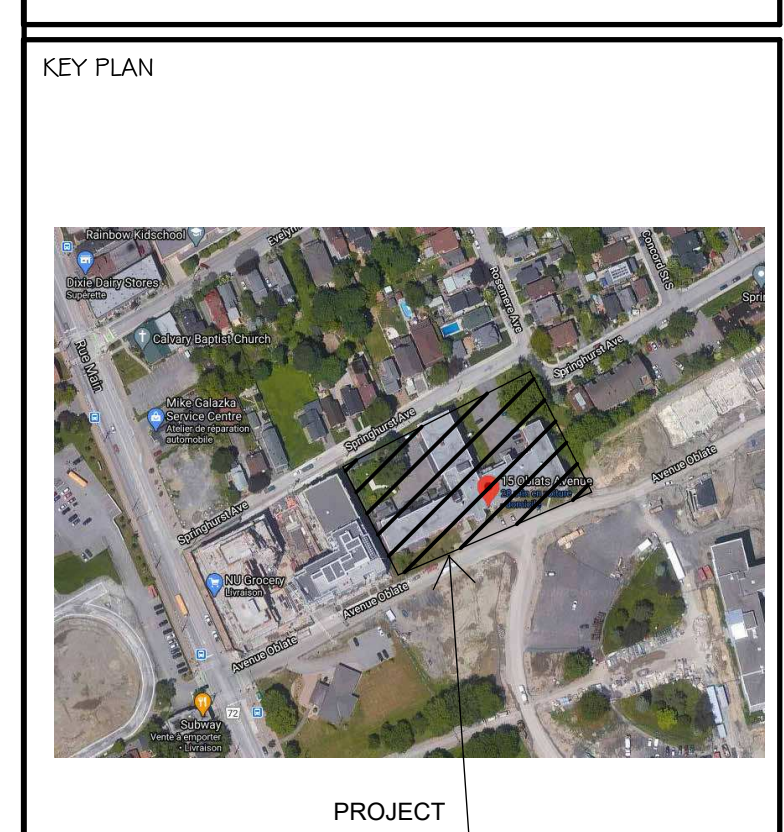

ALL CONTRACTORS TO VERIFY ALL DIMENSIONS ON SITE AND TO REPORT ALL ERRORS AND/OR OMISSIONS TO THE ARCHITECT.  
ALL CONTRACTORS MUST COMPLY WITH ALL CODES AND BYLAWS AND OTHER AUTHORITIES HAVING JURISDICTION OVER THE WORK.  
DO NOT SCALE DRAWINGS.  
THIS DRAWING MAY NOT BE USED FOR CONSTRUCTION UNTIL SIGNED BY THE ARCHITECT.  
COPYRIGHT RESERVED.

**DISCLAIMER**  
Due to the fact that AutoCAD is an electronic format and can be modified by other parties, intentionally or otherwise, without notice or indication of said modifications, Woodman Architect & Associates Ltd. reserves the right to remove all indices of its ownership and/or involvement in material from each electronic medium not held in its possession. This material shall not be used by any other project or transferred to any other party for use in any other project. In addition to 455-755 Arundel Drive, the drawings should not be used for any other purpose except for which the material was intended by Woodman Architect & Associates. All drawings remain the property of Woodman Architect & Associates Ltd. and shall not be reproduced or revised without the Architect's express written permission. The CAD files are to be read in conjunction with the 'Issue For Tender' and 'Issue For Construction' PDF Drawing and discrepancies are to be reported to the Architect before proceeding with the work.

| # | Description       | Date       |
|---|-------------------|------------|
| 1 | ISSUED FOR REVIEW | 2022-02-16 |
| 2 | ISSUED FOR REVIEW | 2022-03-28 |

Forum/SLP 15 Oblats Limited Partnership  
**Forum**

**SMART LIVING**  
PROPERTIES

ARCHITECT OF RECORD:  
**WOODMAN ARCHITECT & ASSOCIATES LTD.**

PLANNERS:  
**FOTENN**  
FOTENN PLANNING + DESIGN

CONSULTANTS:  
SURVEY: ANNIS, O'SULLIVAN, VOLLEBEKK LTD.  
STRUCTURAL: D+M STRUCTURAL INC.  
MECHANICAL: JAIN SUSTAINABILITY CONSULTANTS  
CIVIL: W&P  
ELECTRICAL: JAIN SUSTAINABILITY CONSULTANTS  
LANDSCAPING: JAMES B. LENNOX & ASSOCIATES LTD.

PROJECT  
**15 OBLATS AVE,  
OTTAWA**

DRAWING:  
**ROOF PLAN**

DATE: 2022-08-18 9:59:58 AM  
SCALE: 1 : 100  
DRAWN BY: A.D. - M.M. - A.S.  
REVIEWED BY: E. WOODMAN - E.W.  
XREF NO.: 2019  
DRAWING NO.:  
A105

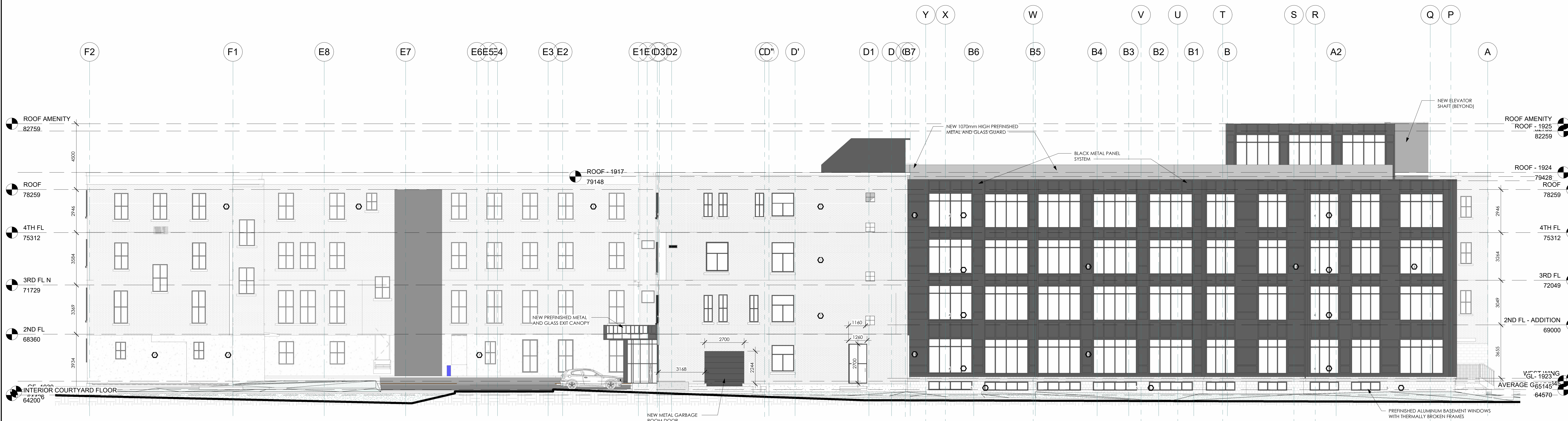

1 NORTH ELEVATION  
1:100

- EXISTING BRICK
- ALUMINUM WINDOW SYSTEM
- METAL PANEL
- GLASS PANEL
- GLASS SEALING
- STONE
- CORRUGATED METAL PANEL SYSTEM
- CONCRETE BLOCK

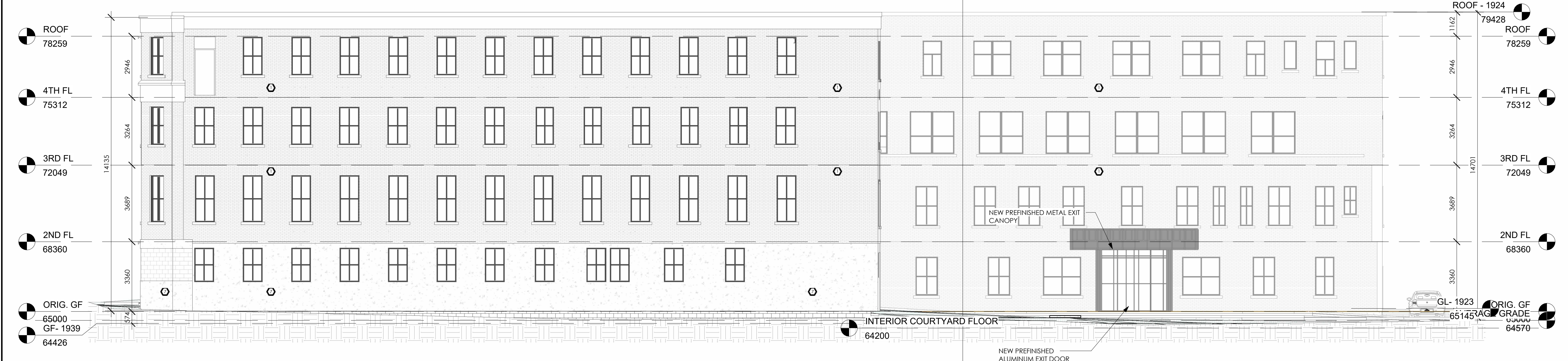

2 EAST ELEVATION  
1:100

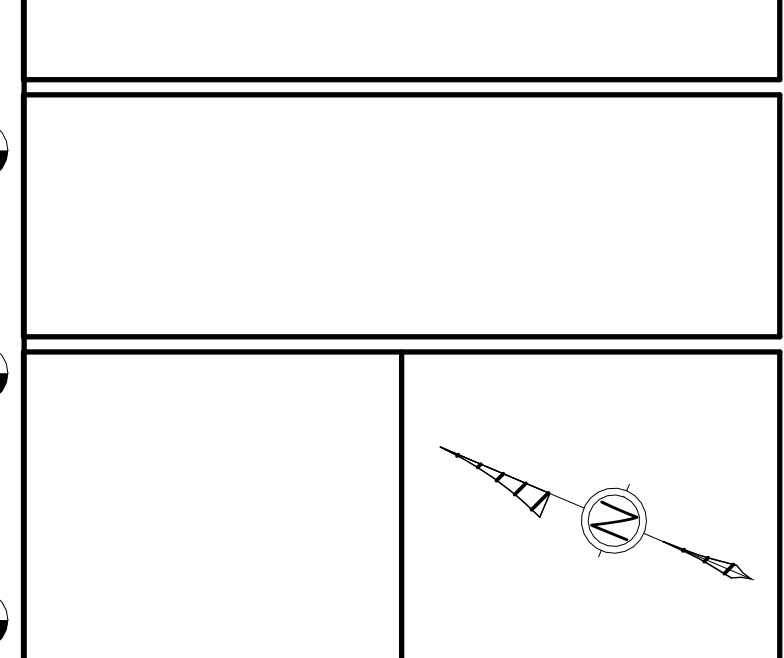
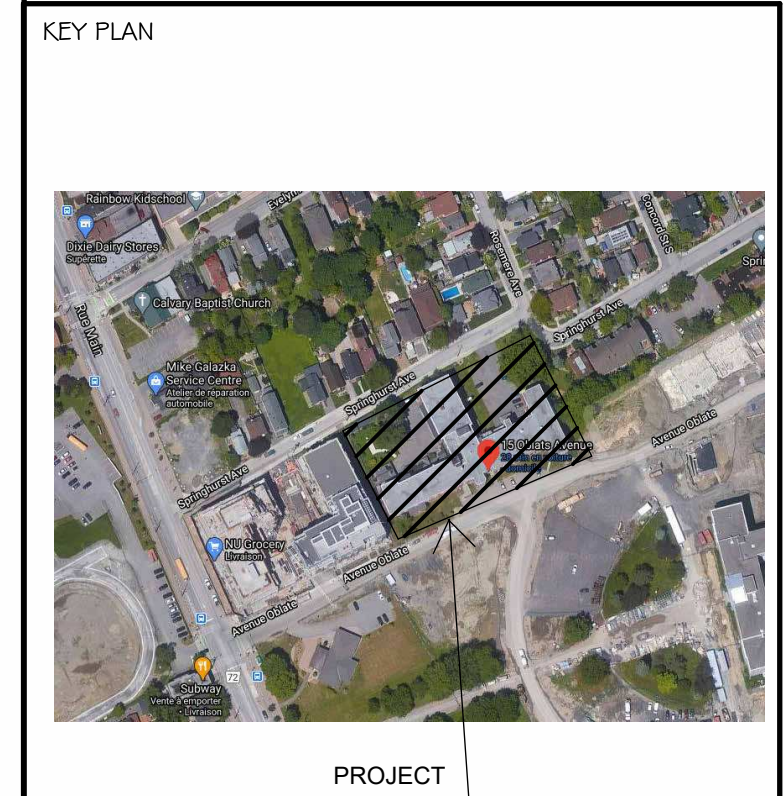

ALL CONTRACTORS TO VERIFY ALL DIMENSIONS ON SITE AND TO REPORT ALL ERRORS AND/OR OMISSIONS TO THE ARCHITECT.  
ALL CONTRACTORS MUST COMPLY WITH ALL CODES AND BYLAWS AND OTHER AUTHORITIES HAVING JURISDICTION OVER THE WORK.  
DO NOT SCALE DRAWINGS.  
THIS DRAWING MAY NOT BE USED FOR CONSTRUCTION UNLESS SIGNED BY THE ARCHITECT.  
COPYRIGHT RESERVED.

DISCLAIMER  
Due to the fact that AutoCAD is an electronic format and can be modified by other parties, intentionally or otherwise, without notice or indication of said modifications, Woodman Architect & Associates Ltd. reserves the right to remove all indices of its ownership and/or involvement in material from each electronic medium not held in its possession. This material shall not be used by any other project or transferred to any other party for use in any other project. In addition to 655-755 Arundel Avenue, the drawings should not be used for any other purpose except for which the material was intended by Woodman Architect & Associates. All drawings remain the property of Woodman Architect & Associates Ltd. and shall not be reproduced or revised without the Architect's express written permission. The CAD files are to be read in conjunction with the 'Issue for Tender' and 'Issue for Construction' PDF Drawing and discrepancies are to be reported to the Architect before proceeding with the work.

| # | Description       | Date       |
|---|-------------------|------------|
| 1 | ISSUED FOR REVIEW | 2022-02-10 |
| 2 | ISSUED FOR REVIEW | 2022-03-28 |

Forum/SLP 15 Oblats Limited Partnership

**Forum**

**SMART LIVING**  
PROPERTIES

ARCHITECT OF RECORD:  
**WOODMAN ARCHITECT & ASSOCIATES LTD.**

PLANNERS:  
**FOTENN**  
FOTENN PLANNING + DESIGN

CONSULTANTS:  
SURVEY: ANNIS, O'SULLIVAN, VOLLEBEKK LTD.  
STRUCTURAL: D+M STRUCTURAL INC.  
MECHANICAL: JAIN SUSTAINABILITY CONSULTANTS  
CIVIL: W&P  
ELECTRICAL: JAIN SUSTAINABILITY CONSULTANTS  
LANDSCAPING: JAMES B. LENNOX & ASSOCIATES LTD.

PROJECT  
**15 OBLATS AVE,  
OTTAWA**

DRAWING:  
**ELEVATIONS - NORTH &  
EAST**

| DATE                         | SCALE        | DRAWING NO. |
|------------------------------|--------------|-------------|
| 2022-08-18 10:00:27 AM       | AS INDICATED | 2019        |
| DRAWN BY: A.D. - M.M. - A.S. |              | A200        |
| REVIEWED BY: WOODMAN - E.W.  |              |             |

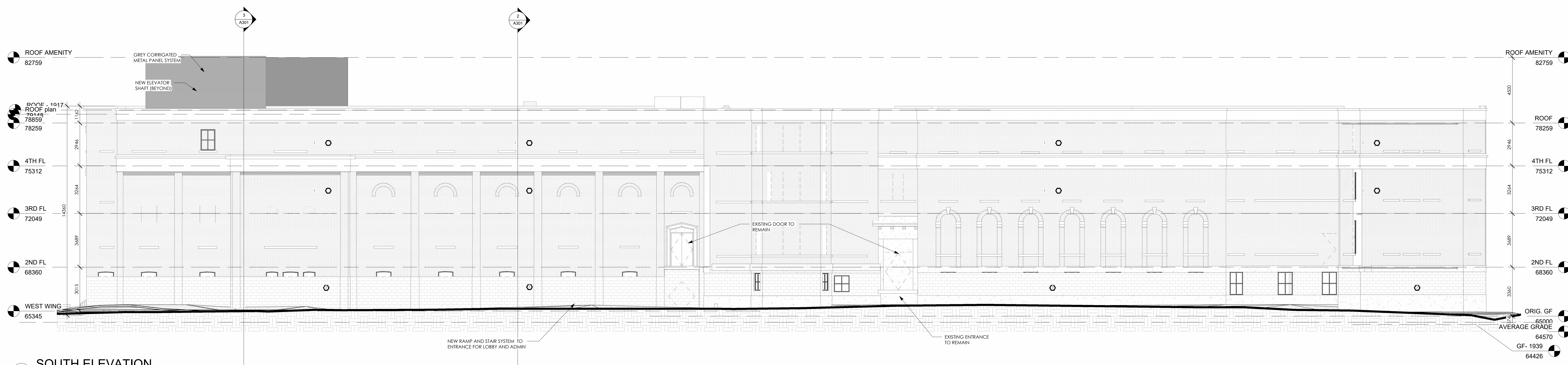

1 SOUTH ELEVATION  
1 : 100

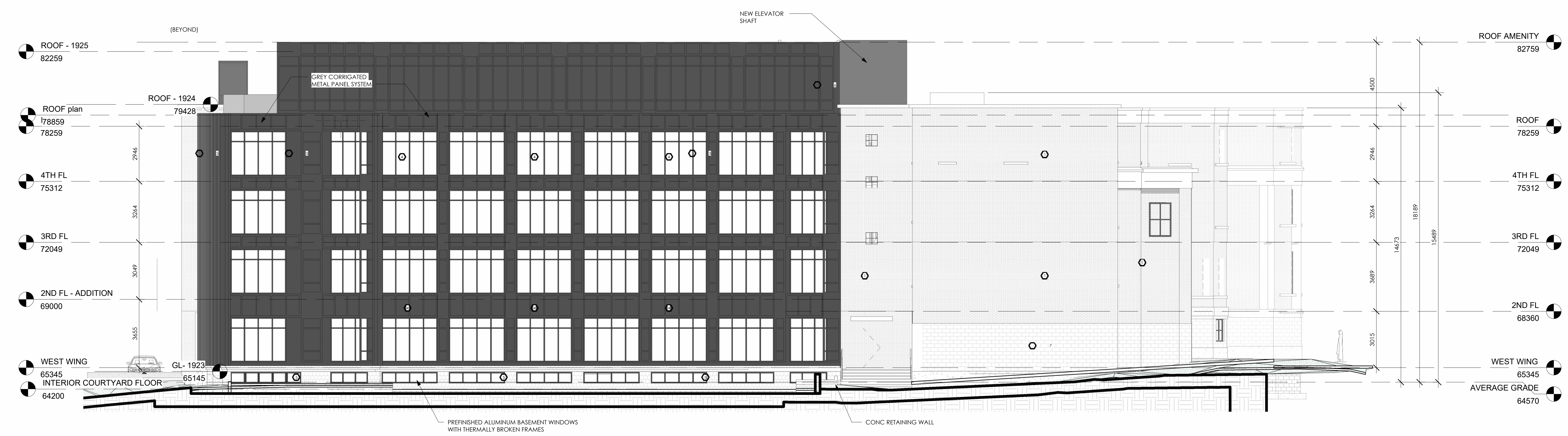

2 WEST ELEVATION  
1 : 100

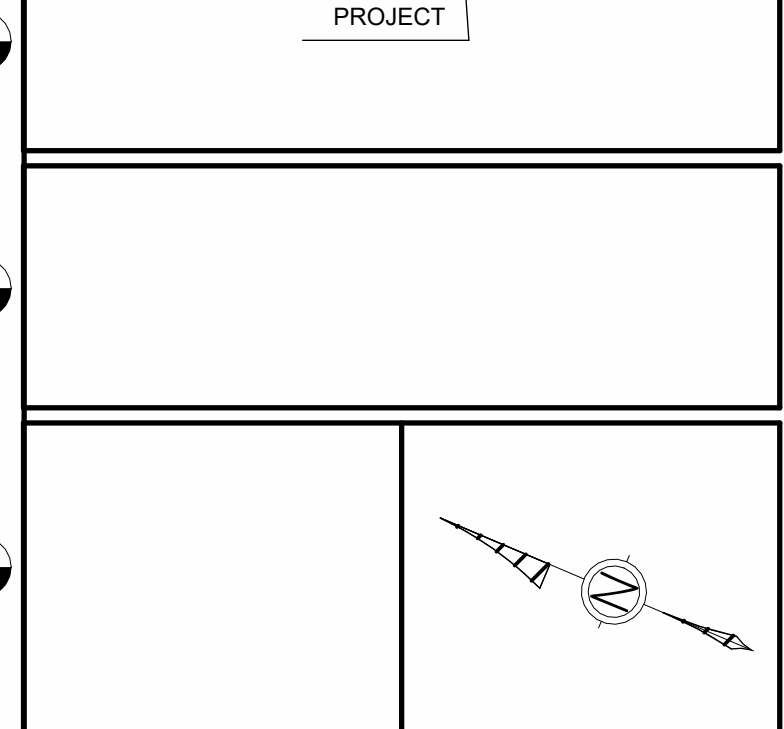
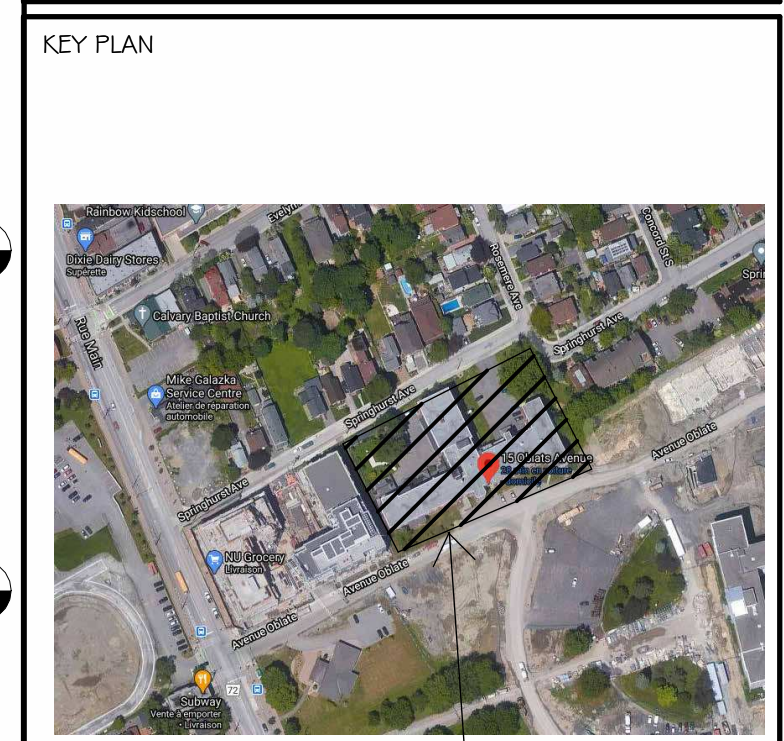

ALL CONTRACTORS TO VERIFY ALL DIMENSIONS ON SITE AND TO REPORT ALL ERRORS AND/OR OMISSIONS TO THE ARCHITECT.  
ALL CONTRACTORS MUST COMPLY WITH ALL CODES AND BYLAWS AND OTHER AUTHORITIES HAVING JURISDICTION OVER THE WORK.  
DO NOT SCALE DRAWINGS.  
THIS DRAWING MAY NOT BE USED FOR CONSTRUCTION UNTIL SIGNED BY THE ARCHITECT.  
COPYRIGHT RESERVED.

**DISCLAIMER**  
Due to the fact that AutoCAD is an electronic format and can be modified by other parties, intentionally or otherwise, without notice or indication of said modifications, Woodman Architect & Associates Ltd. reserves the right to remove all indices of its ownership and/or involvement in material from each electronic medium not held in its possession. This material shall not be used by any other party for any other project. In addition to 455.755 A and Private, the drawings should not be used for any other purpose except for which the material was intended by Woodman Architect & Associates. All drawings remain the property of Woodman Architect & Associates Ltd. and shall not be reproduced or revised without the Architect's express written permission. The CAD files are to be used in conjunction with the 'Issue for Tender' and 'Issue for Construction' PDF Drawing and discrepancies are to be reported to the Architect before proceeding with the work.

| # | Description       | Date       |
|---|-------------------|------------|
| 1 | ISSUED FOR REVIEW | 2022-02-10 |
| 2 | ISSUED FOR REVIEW | 2022-03-28 |

Forum/SLP 15 Oblats Limited Partnership

**Forum**

**SMART LIVING**  
PROPERTIES

ARCHITECT OF RECORD:  
**WOODMAN ARCHITECT & ASSOCIATES LTD.**

PLANNERS:  
**FOTENN**  
FOTENN PLANNING + DESIGN

CONSULTANTS:  
SURVEY: ANNIS, O'SULLIVAN, VOLLEBERG LTD.  
STRUCTURAL: D+M STRUCTURAL INC.  
MECHANICAL: JAIN SUSTAINABILITY CONSULTANTS  
CIVIL: W&P  
ELECTRICAL: JAIN SUSTAINABILITY CONSULTANTS  
LANDSCAPING: JAMES B. LENNOX & ASSOCIATES LTD.

PROJECT  
**15 OBLATS AVE,  
OTTAWA**

DRAWING:  
**ELEVATIONS - SOUTH &  
WEST**

|                                |                |
|--------------------------------|----------------|
| DATE: 2022-03-18 15:00:37 AM   | DATE NO.: 2019 |
| SCALE: AS INDICATED            | DRAWING NO.:   |
| DRAWN BY: A.D. - M.M. - A.S.   | <b>A201</b>    |
| REVIEWED BY: E. WOODMAN - E.W. |                |





2 COURTYARD EAST ELEVATION  
1 : 50



1 COURTYARD NORTH ELEVATION  
1 : 50

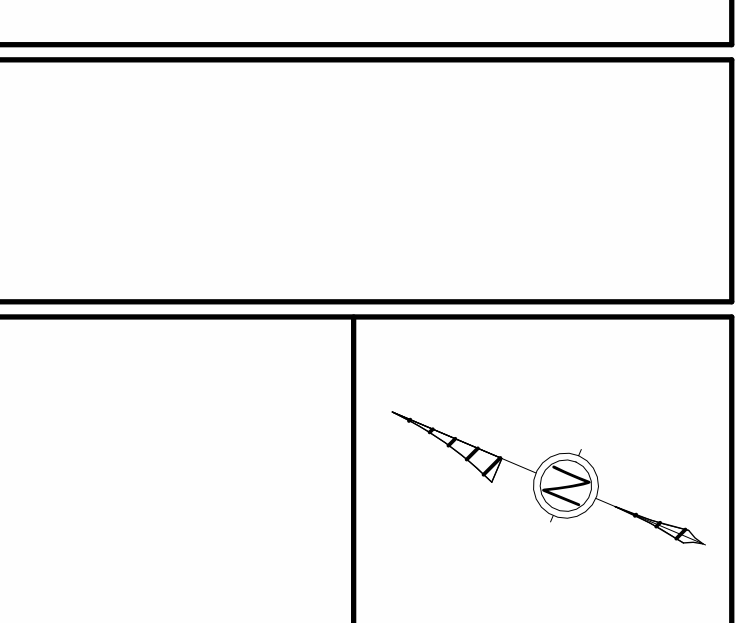
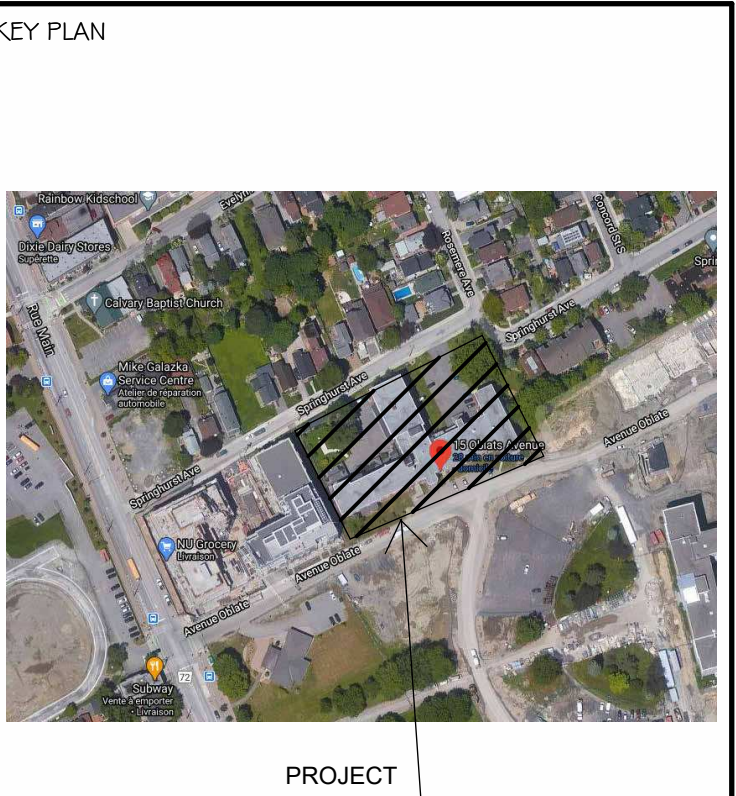

ALL CONTRACTORS TO VERIFY ALL DIMENSIONS ON SITE AND TO REPORT ALL ERRORS AND/OR OMISSIONS TO THE ARCHITECT.

ALL CONTRACTORS MUST COMPLY WITH ALL CODES AND BYLAWS AND OTHER AUTHORITIES HAVING JURISDICTION OVER THE WORK.

DO NOT SCALE DRAWINGS.

THIS DRAWING MAY NOT BE USED FOR CONSTRUCTION UNTIL SIGNED BY THE ARCHITECT.

COPYRIGHT RESERVED.

DISCLAIMER

Due to the fact that AutoCAD is an electronic format and can be modified by other parties, intentionally or otherwise, without notice or indication of said modifications, Woodman Architect & Associates Ltd. reserves the right to remove all indices of its ownership and/or involvement in material from each electronic medium not held in its possession. This material shall not be used by any other party for any other project. In addition to 455-755 Arundel Drive, the drawings should not be used for any other purpose except for which the material was intended by Woodman Architect & Associates Ltd. All drawings remain the property of Woodman Architect & Associates Ltd. and shall not be reproduced or revised without the Architect's express written permission. The CAD files are to be read in conjunction with the 'Issue For Tender' and 'Issue For Construction' PDF Drawing and discrepancies are to be reported to the Architect before proceeding with the work.

| # | Description       | Date       |
|---|-------------------|------------|
| 2 | ISSUED FOR REVIEW | 2022-03-28 |

Forum/SLP 15 Oblats Limited Partnership



CONSULTANTS:

- SURVEY: ANNIS, O'SULLIVAN, VOLLEBEKK LTD.
- STRUCTURAL: D+M STRUCTURAL INC.
- MECHANICAL: JAIN SUSTAINABILITY CONSULTANTS
- CIVIL: W&S
- ELECTRICAL: JAIN SUSTAINABILITY CONSULTANTS
- LANDSCAPING: JAMES & LENNOX & ASSOCIATES LTD.

PROJECT

15 OBLATS AVE,  
OTTAWA

DRAWING:

ELEVATIONS -  
COURTYARD NORTH &  
EAST

| DATE                         | SCALE                       | DRAWING NO. |
|------------------------------|-----------------------------|-------------|
| 2022-08-18 10:01:10 AM       | AS INDICATED                | 2019        |
| DRAWN BY: A.D. - M.M. - A.S. | REVIEWED BY: WOODMAN - E.W. | A202        |



1 COURTYARD SOUTH & WEST  
1 : 50



2 COURTYARD WEST ELEVATION  
1 : 50

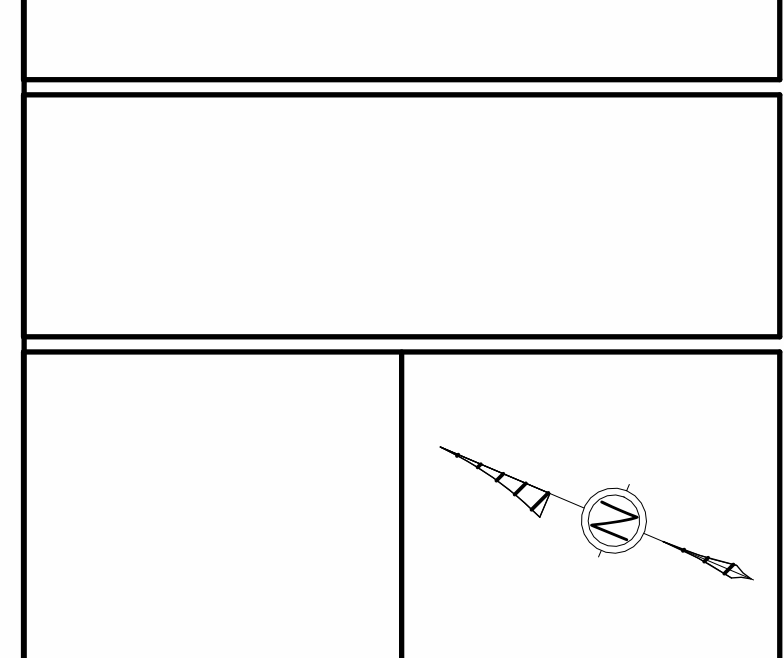
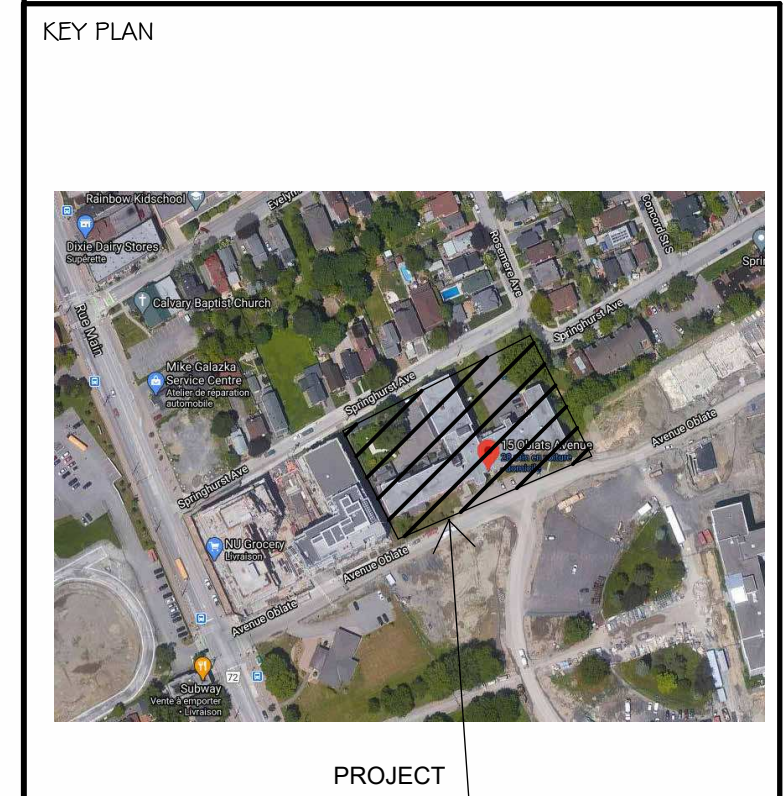

ALL CONTRACTORS TO VERIFY ALL DIMENSIONS ON SITE AND TO REPORT ALL ERRORS AND/OR OMISSIONS TO THE ARCHITECT.  
ALL CONTRACTORS MUST COMPLY WITH ALL CODES AND BYLAWS AND OTHER AUTHORITIES HAVING JURISDICTION OVER THE WORK.  
DO NOT SCALE DRAWINGS.  
THIS DRAWING MAY NOT BE USED FOR CONSTRUCTION UNTIL SIGNED BY THE ARCHITECT.  
COPYRIGHT RESERVED.

DISCLAIMER  
Due to the fact that AutoCAD is an electronic format and can be modified by other parties, intentionally or otherwise, without notice or indication of said modifications, Woodman Architect & Associates Ltd. reserves the right to remove all indices of its ownership and/or involvement in material from each electronic medium not held in its possession. This material shall not be used by WestView Projects or transferred to any other party for use in any other project. In addition to 452-755 Arundel Drive, the drawings should not be used for any other purpose except for which the material was intended by Woodman Architect & Associates Ltd. All drawings remain the property of Woodman Architect & Associates Ltd. and shall not be reproduced or revised without the Architect's express written permission. The CAD files are to be used in conjunction with the 'Issue For Tender' and 'Issue For Construction' PDF Drawing and discrepancies are to be reported to the Architect before proceeding with the work.

| # | Description       | Date       |
|---|-------------------|------------|
| 2 | ISSUED FOR REVIEW | 2022-03-28 |

Forum/SLP 15 Oblats Limited Partnership  
**Forum**

SMART LIVING PROPERTIES

ARCHITECT OF RECORD:  
**WOODMAN ARCHITECT & ASSOCIATES LTD.**

PLANNERS:  
**FOTENN**  
FOTENN PLANNING + DESIGN

CONSULTANTS:  
SURVEY: ANNIS, O'SULLIVAN, VOLLEBEK LTD.  
STRUCTURAL: D+M STRUCTURAL INC.  
MECHANICAL: JAIN SUSTAINABILITY CONSULTANTS  
CIVIL: JAIN SUSTAINABILITY CONSULTANTS  
ELECTRICAL: JAIN SUSTAINABILITY CONSULTANTS  
LANDSCAPING: JAMES & LENNOX & ASSOCIATES LTD.

PROJECT  
**15 OBLATS AVE,  
OTTAWA**

DRAWING:  
**ELEVATIONS -  
COURTYARD SOUTH &  
WEST**

DATE: 2022-08-18 10:01:36 AM  
SCALE: 1:50  
DRAWN BY: A.D. - M.M. - A.S.  
REVIEWED BY: E. WOODMAN - E.W.  
DRAWING NO.: 2019  
A203