

NOTES: GENERAL

- 1. DRAWINGS TO BE READ IN CONJUNCTION WITH ARCHITECTURAL AND LANDSCAPE DRAWINGS
2. ALL SERVICES, MATERIALS, CONSTRUCTION METHODS AND INSTALLATIONS SHALL BE IN ACCORDANCE WITH THE LATEST STANDARDS AND REGULATIONS OF THE CITY OF OTTAWA STANDARD SPECIFICATIONS AND DRAWINGS...

NOTES: EROSION AND SEDIMENT CONTROL

- ** CONTRACTOR IS RESPONSIBLE FOR ALL INSTALLATION, MONITORING, REPAIR AND REMOVAL OF ALL EROSION AND SEDIMENT CONTROL FEATURES.
1. PRIOR TO START OF CONSTRUCTION:
1.1. INSTALL SILT FENCE IN LOCATION SHOWN ON DWG C12.

NOTES: WATERMAIN

- 1. ALL WATERMAIN AND WATERMAIN APPURTANANCES, MATERIALS, CONSTRUCTION AND TESTING METHODS SHALL CONFORM TO THE CURRENT CITY OF OTTAWA AND MINISTRY OF ENVIRONMENT STANDARDS AND SPECIFICATIONS.
2. ALL WATERMAIN 300mm DIAMETER AND SMALLER TO BE POLY VINYL CHLORIDE (PVC) CLASS 150 DR 18 MEETING ANVVA SPECIFICATION C900.

NOTES: SANITARY SEWER AND MANHOLES

- 10. ALL SANITARY SEWER, SANITARY SEWER APPURTANANCES AND CONSTRUCTION METHODS SHALL CONFORM TO THE CURRENT CITY OF OTTAWA STANDARDS AND SPECIFICATIONS. PROVIDE CCTV INSPECTION REPORTS FOR ALL NEW SANITARY PIPING. PROVIDE DYE TESTING FOR NEW SERVICES.
11. SANITARY SEWER PIPE SIZE 150mm DIAMETER AND GREATER TO BE PVC SDR-35 (UNLESS SPECIFIED OTHERWISE) WITH RUBBER GASKET TYPE JOINTS IN CONFORMANCE WITH CSA B-182.2.4.

NOTES: PARKING LOT AND WORK IN PUBLIC RIGHTS OF WAY

- 1. CONTRACTOR TO REINSTATE ROAD CUTS AS PER CITY OF OTTAWA DETAIL R10.
2. CONTRACTOR TO PREPARE SUBGRADE, INCLUDING PROOFROLLING, TO THE SATISFACTION OF THE GEOTECHNICAL CONSULTANT PRIOR TO THE COMMENCEMENT OF PLACEMENT OF GRANULAR B MATERIAL.

Table with 3 columns: COURSE, MATERIAL, THICKNESS. Rows include SURFACE (HL3 OR SUPERPAVE 12.5 AC), BINDER (HL8 OR SUPERPAVE 19.0 AC), BASECOURSE (OPSS GRANULAR 'A'), and SUBBASE (OPSS GRANULAR 'B' TYPE II).

Table with 3 columns: COURSE, MATERIAL, THICKNESS. Rows include SURFACE (HL3 OR SUPERPAVE 12.5 AC), BASECOURSE (OPSS GRANULAR 'A'), and SUBBASE (OPSS GRANULAR 'B' TYPE II).

NOTES: STORM SEWERS AND STRUCTURES

- 16. ALL STORM SEWER MATERIALS AND CONSTRUCTION METHODS SHALL CONFORM TO THE CURRENT CITY OF OTTAWA STANDARDS AND SPECIFICATIONS. PROVIDE CCTV INSPECTION REPORTS FOR ALL NEW STORM SEWERS, SERVICES AND CB LEADS.
17. STORM SEWERS 450mm DIAMETER AND SMALLER SHALL BE PVC SDR-35, WITH RUBBER GASKET PER CSA A-257.3.

LEGEND

Legend area containing various symbols and their corresponding descriptions: EXISTING FIRE HYDRANT, PROPOSED FIRE HYDRANT, PROPOSED VALVE AND VALVE BOX, etc.

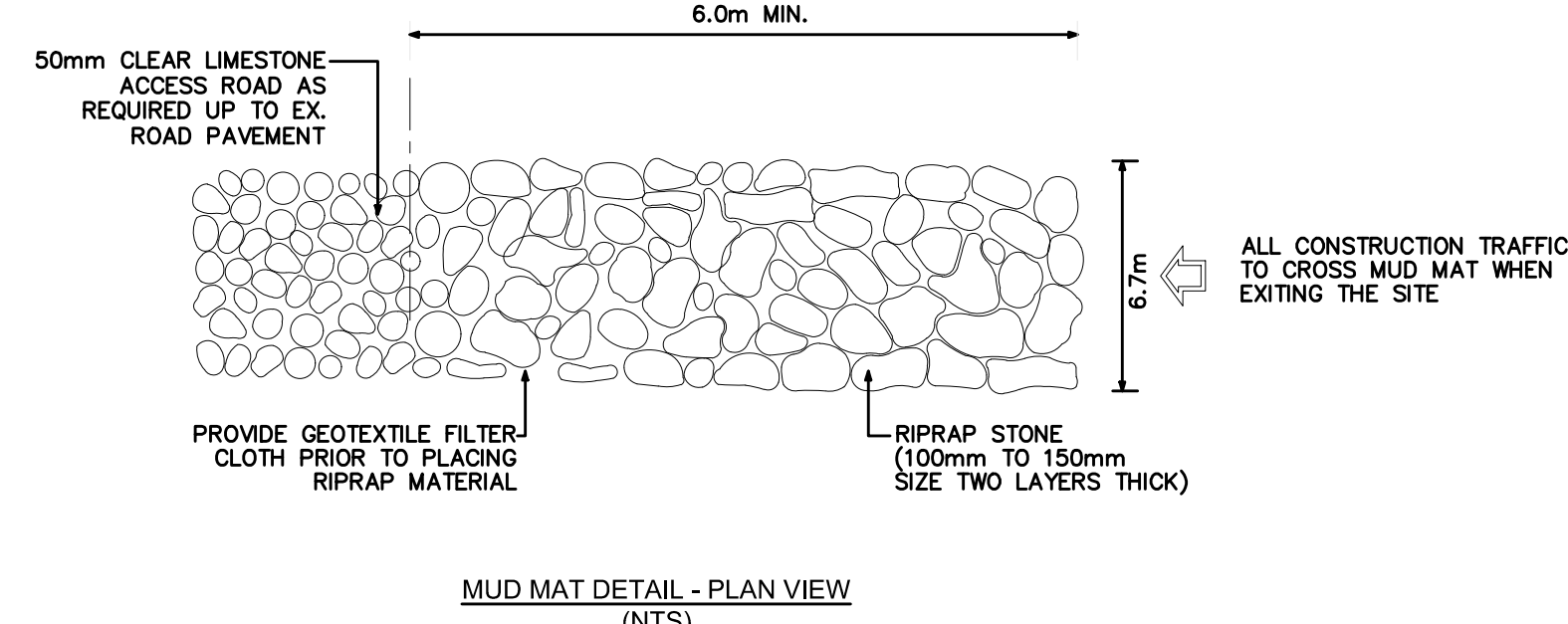
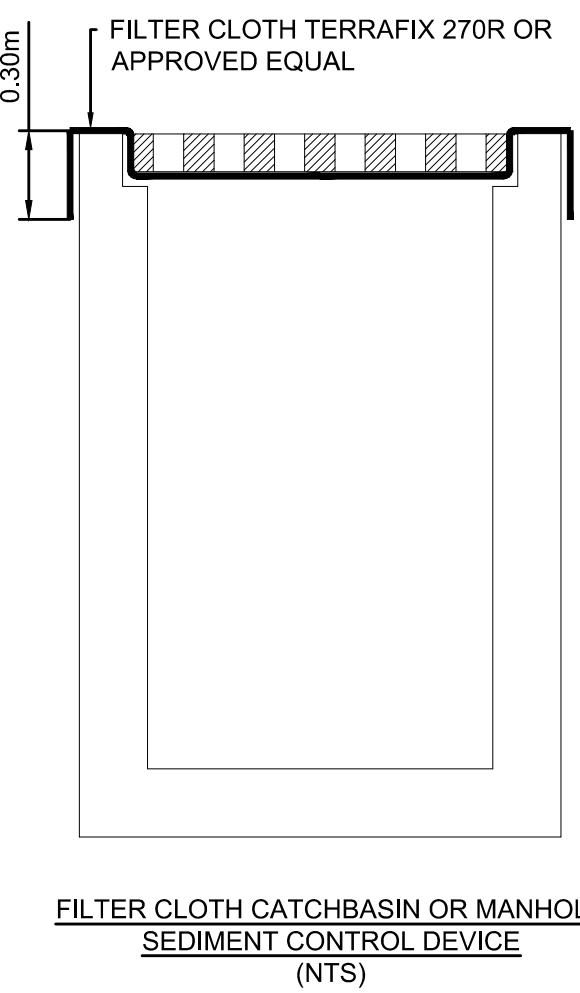

Project information block including WSP logo, Mataj Architects Inc. details, engineer D. B. Yang signature, client BHG Hospitality Group, project name Wateridge Apartments Buildings, and issue date 2022-05-24.

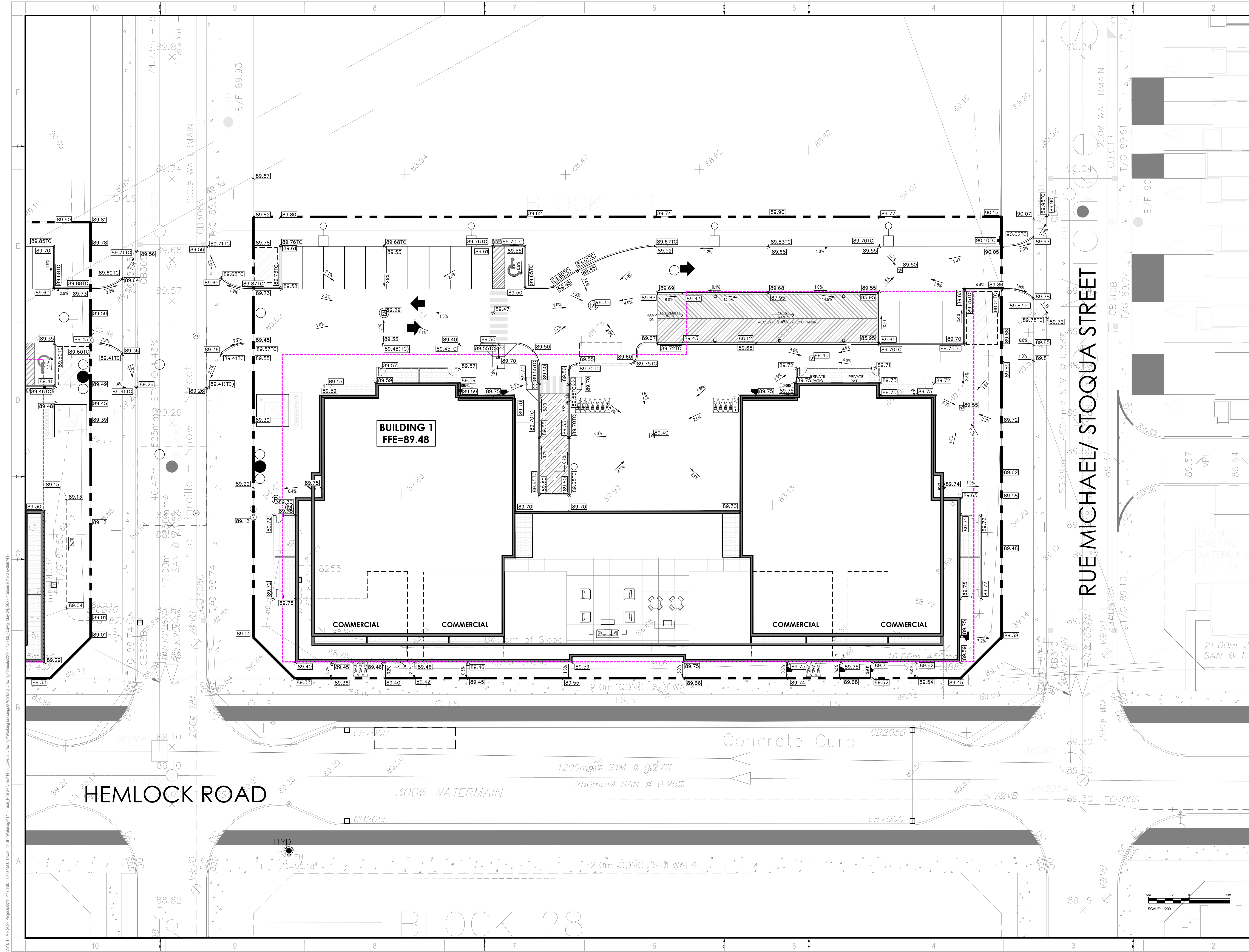

2011 QUEENSWAY DR.
OTTAWA, ONTARIO
CANADA K2B 8K2
T: 613-829-2800
F: 613-829-8299
WWW.WSP.COM

MATAJ ARCHITECTS INC.

418 IRAQUOIS SHORE ROAD, UNIT 206
OAKVILLE, ONTARIO
CANADA L6H 0R7
T: 416-897-2867
E: EVAMATAJARCHITECTS.COM

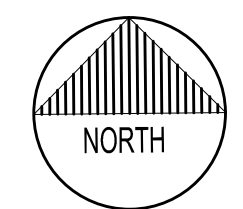
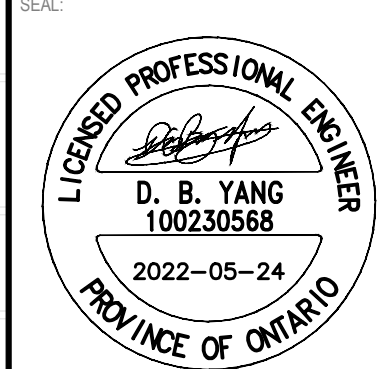

CLIENT REF #
PROJECT
WATERIDGE APARTMENTS BUILDINGS
1000/1050 TAWADINA ROAD, OTTAWA, ON



DISCLAIMER: THIS DRAWING AND DESIGN IS COPYRIGHT PROTECTED WHICH SHALL NOT BE USED, REPRODUCED OR REVISED WITHOUT WRITTEN PERMISSION BY WSP. THE CONTRACTOR SHALL CHECK AND VERIFY ALL DIMENSIONS AND UTILITY LOCATIONS AND REPORT ALL ERRORS AND OMISSIONS PRIOR TO COMMENCING WORK. THIS DRAWING IS NOT TO BE SCALED.

IS	RE	DATE	DESCRIPTION
1		2022-05-24	ISSUED FOR CLC REVIEW

PROJECT NO:	221-04473-00	DATE:	MAY 24, 2022
ORIGINAL SCALE:	1:200	IF THIS BAR IS NOT 25mm LONG, ADJUST YOUR PLOTTING SCALE.	
DESIGNED BY:	DY		
DRAWN BY:	JT		
CHECKED BY:	DY		
DISCIPLINE:	CIVIL		

TITLE:	GRANDING PLAN - BUILDING 1		
SHEET NUMBER:	C06	OF	
ISSUE:	ISSUED FOR CLC REVIEW	REV #	0
DATE OF:	2022-05-24		

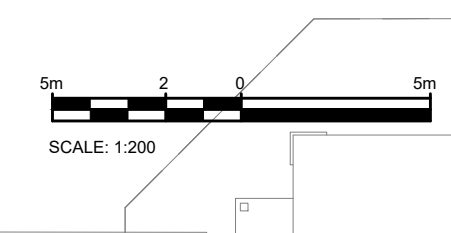

#XXXXX

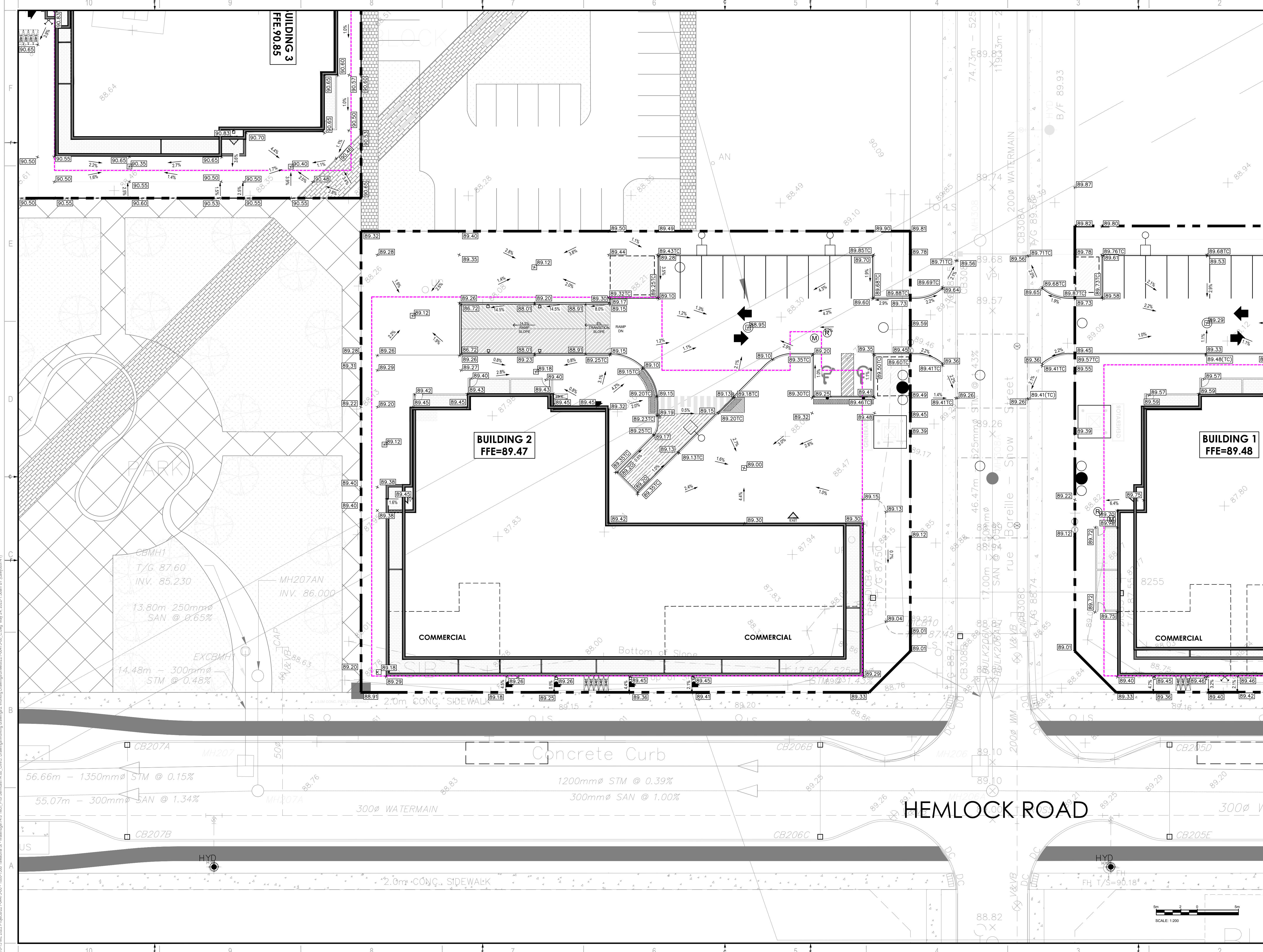

wsp
 2011 QUEENSWAY DR.
 OTTAWA, ONTARIO
 CANADA K2B 8K2
 T: 613-829-8300
 F: 613-829-8299
 WWW.WSP.COM

MATAJ ARCHITECTS INC.
 418 IRAQUOIS SHORE ROAD, UNIT 206
 OAKVILLE, ONTARIO
 CANADA L6H 0Y7
 T: 416-897-2867
 E: EVA@MATAJARCHITECTS.COM

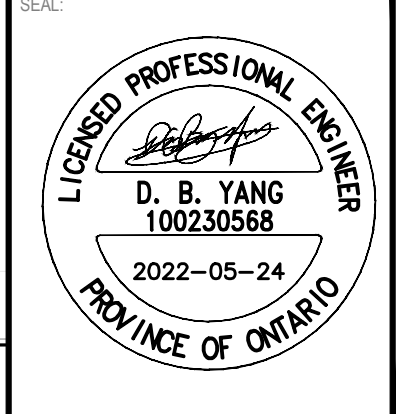
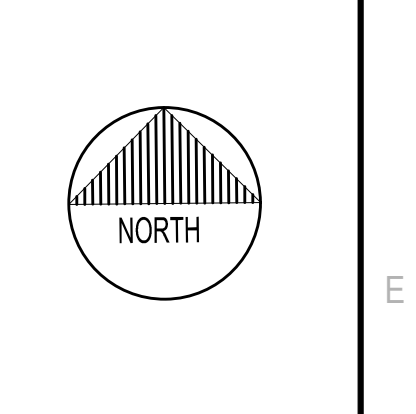
SEAL:  

CLIENT: 

CLIENT REF #
 PROJECT: **WATERIDGE APARTMENTS BUILDINGS**
 1000/1050 TAWADINA ROAD, OTTAWA, ON



DISCLAIMER: THIS DRAWING AND DESIGN IS COPYRIGHT PROTECTED WHICH SHALL NOT BE USED, REPRODUCED OR REVISED WITHOUT WRITTEN PERMISSION BY WSP. THE CONTRACTOR SHALL CHECK AND VERIFY ALL DIMENSIONS AND UTILITY LOCATIONS AND REPORT ALL ERRORS AND OMISSIONS PRIOR TO COMMENCING WORK. THIS DRAWING IS NOT TO BE SCALED.

ISSUED FOR - REVISION		
NO.	DATE	DESCRIPTION
1	2022-05-24	ISSUED FOR CLC REVIEW

PROJECT NO:	221-04473-00	DATE:	MAY 24, 2022
DESIGNED BY:	DY	IF THIS BAR IS NOT 25mm LONG, ADJUST YOUR PLOTTING SCALE.	
DRAWN BY:	JT		
CHECKED BY:	DY		
DISCIPLINE:	CIVIL		

TITLE:	GRADING - BUILDING 2
SHEET NUMBER:	C07
ISSUE:	ISSUED FOR CLC REVIEW
DATE OF:	2022-05-24
REV #:	0

V110-13.ME 2022 Project: 221-04473-00 - 1000-1500 Tawadina St. - Wateridge 14.00 - Civil 3 - Drawing/Working drawing/2 Working Drawings/Sheet: 221-04473-00 - C07 - May 24, 2022 1:56am BY: v110-13.m

#XXXXX

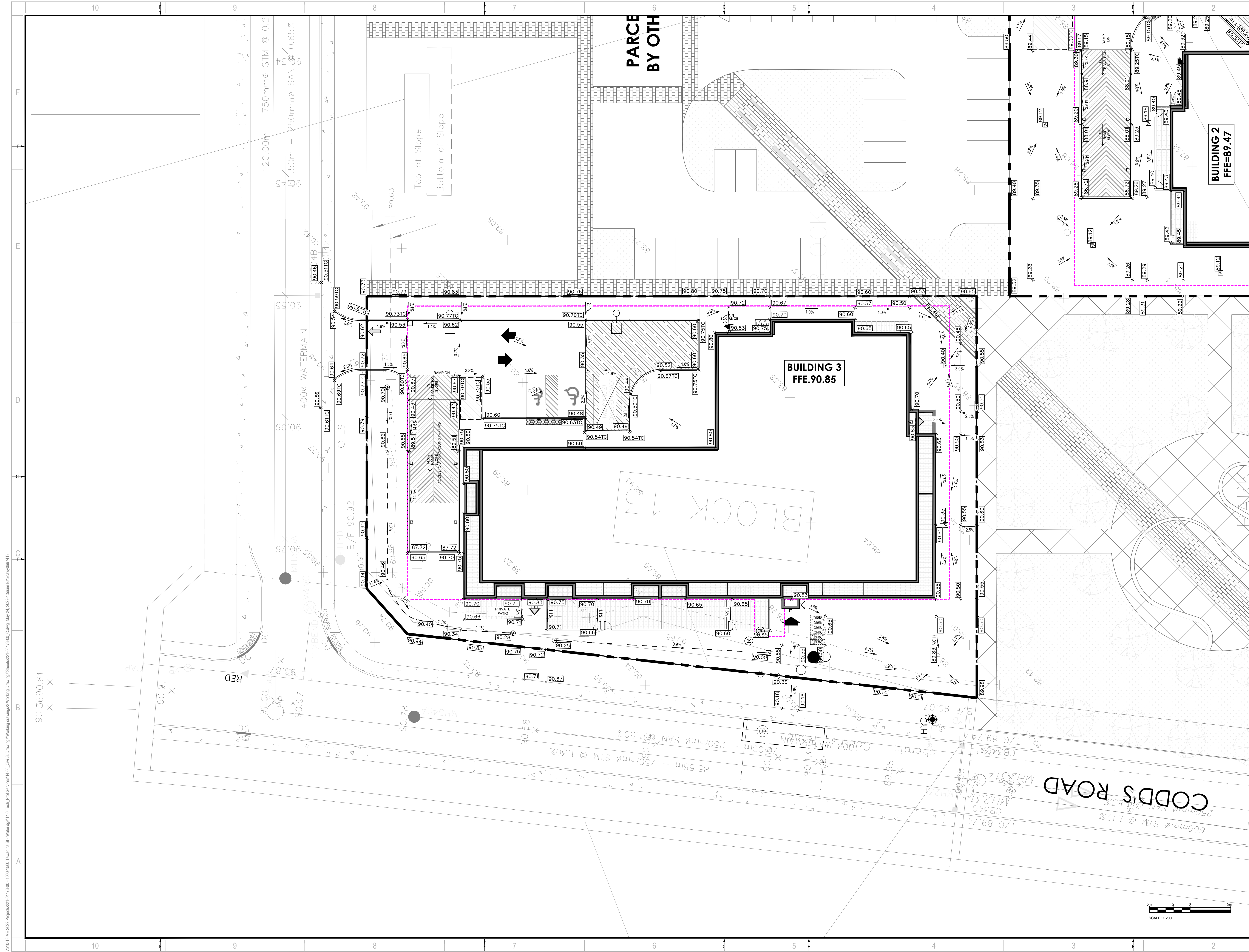

2011 QUEENVIEW DR.
OTTAWA, ONTARIO
CANADA K2B 8K2
T: 613-829-8900
F: 613-829-8299
WWW.WSP.COM

ARCHITECT:
MATAJ ARCHITECTS INC.
418 IRAQUOIS SHORE ROAD, UNIT 206
OAKVILLE, ONTARIO
CANADA L6H 0R7
T: 416-897-2867
E: EVAMATAJARCHITECTS.COM

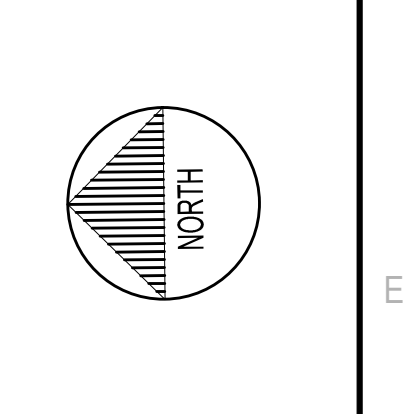
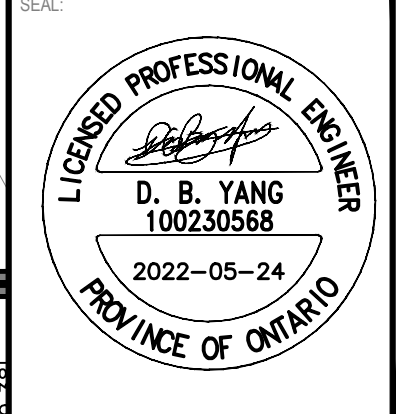

CLIENT REF #
PROJECT:
WATERIDGE APARTMENTS BUILDINGS
1000/1050 TAWADINA ROAD, OTTAWA, ON



DISCLAIMER:
THIS DRAWING AND DESIGN IS COPYRIGHT PROTECTED WHICH SHALL NOT BE USED, REPRODUCED OR REVISED WITHOUT WRITTEN PERMISSION BY WSP. THE CONTRACTOR SHALL CHECK AND VERIFY ALL DIMENSIONS AND UTILITY LOCATIONS AND REPORT ALL ERRORS AND OMISSIONS PRIOR TO COMMENCING WORK.
THIS DRAWING IS NOT TO BE SCALED.

ISSUED FOR REVISION	NO.	DATE	DESCRIPTION
	1	2022-05-24	ISSUED FOR CLC REVIEW

IS	RE	DATE	DESCRIPTION
		2022-05-24	ISSUED FOR CLC REVIEW

PROJECT NO: 221-04473-00
ORIGINAL SCALE: 1:200
DESIGNED BY: DY
DRAWN BY: JT
CHECKED BY: DY
DISCIPLINE: CIVIL

TITLE: **GRADING PLAN - BUILDING 3**
SHEET NUMBER: C08
ISSUE: ISSUED FOR CLC REVIEW
DATE OF: 2022-05-24



V:\10-13-18-2022\Projects\221-04473-00 - 1000-1500 Tawadina St - Wateridge 14.0 Tech-Prof Services\14.00_Civil3_Drawing\Working\Drawings\221-04473-00_Comp_May 24, 2022 1:56am BY: haw089141

#XXXXX D07-XX-XX-XXXX

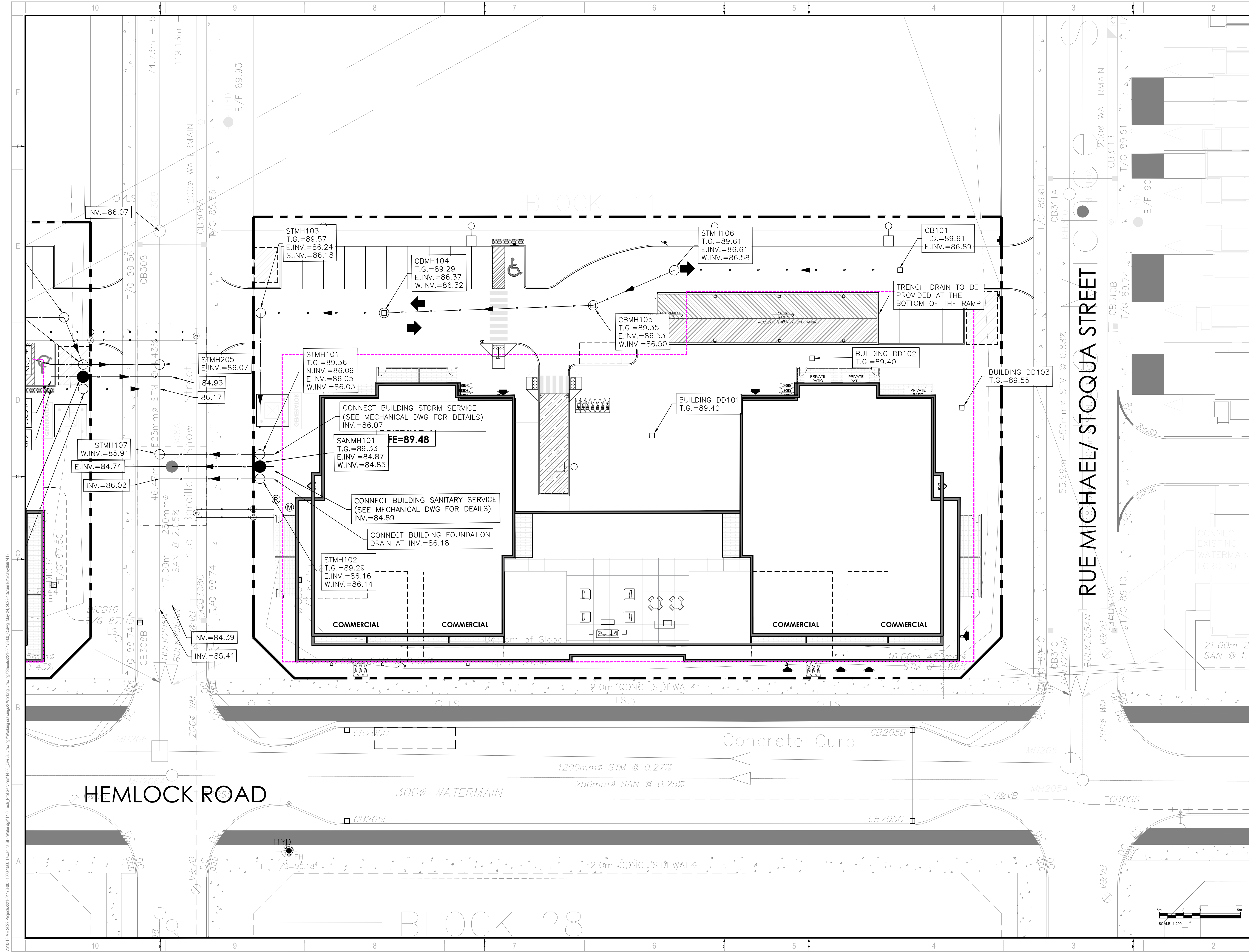

wsp
 2011 QUEENSVIEW DR.
 OTTAWA, ONTARIO
 CANADA K2B 8K2
 T: 613-829-2800
 F: 613-829-8299
 WWW.WSP.COM

MATAJ ARCHITECTS INC.
 418 IRAQUOIS SHORE ROAD, UNIT 206
 OAKVILLE, ONTARIO
 CANADA L6H 0R7
 T: 416-897-2867
 E: EVA@MATAJARCHITECTS.COM

LICENSED PROFESSIONAL ENGINEER
 D. B. YANG
 100230568
 2022-05-24
 PROVINCE OF ONTARIO

NORTH

BHG
BAYVIEW
 HOSPITALITY GROUP

CLIENT REF #
PROJECT
WATERIDGE
APARTMENTS BUILDINGS
 1000/1050 TAWADINA
 ROAD, OTTAWA, ON

KEY PLAN

DISCLAIMER:
 THIS DRAWING AND DESIGN IS COPYRIGHT PROTECTED WHICH SHALL NOT BE USED, REPRODUCED OR REVISED WITHOUT WRITTEN PERMISSION BY WSP. THE CONTRACTOR SHALL CHECK AND VERIFY ALL DIMENSIONS AND UTILITY LOCATIONS AND REPORT ALL ERRORS AND OMISSIONS PRIOR TO COMMENCING WORK. THIS DRAWING IS NOT TO BE SCALED.

ISSUED FOR - REVISION

NO.	DATE	DESCRIPTION
1	2022-05-24	ISSUED FOR CLC REVIEW

IS	RE	DATE	DESCRIPTION

PROJECT NO: 221-04473-00
ORIGINAL SCALE: 1:200
DESIGNED BY: DY
DRAWN BY: JT
CHECKED BY: DY
DISCIPLINE: CIVIL
TITLE: SERVICING PLAN - BUILDING 1

SHEET NUMBER: C09
ISSUE: ISSUED FOR CLC REVIEW
DATE OF: 2022-05-24

SCALE: 1:200

REV #
 0

V10-13.ME 2022 Project: 221-04473-00 - 1000-1050 Tawadina St. - Wateridge 14.0 Tech. Prof. Services 14.00 - Civil 3. Drawing: Working Drawing 221-04473-00_C09_May 24, 2022 1:51am BY: haw069141

D07-XX-XX-XXXX

#XXXXX

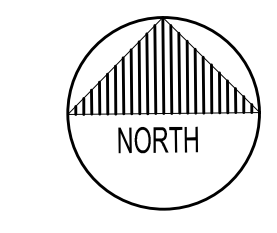

DISCLAIMER: THIS DRAWING AND DESIGN IS COPYRIGHT PROTECTED WHICH SHALL NOT BE USED, REPRODUCED OR REVERSED WITHOUT WRITTEN PERMISSION BY WSP. THE CONTRACTOR SHALL CHECK AND VERIFY ALL DIMENSIONS AND UTILITY LOCATIONS AND REPORT ALL ERRORS AND OMISSIONS PRIOR TO COMMENCING WORK. THIS DRAWING IS NOT TO BE SCALED.

ISSUED FOR - REVISION

NO.	DATE	DESCRIPTION
1	2022-05-24	ISSUED FOR CLC REVIEW

PROJECT NO:	221-04473-00	DATE:	MAY 24, 2022
ORIGINAL SCALE:	1:200	IF THIS BAR IS NOT 25mm LONG, ADJUST YOUR PLOTTING SCALE.	
DESIGNED BY:	DY		
DRAWN BY:	JT		
CHECKED BY:	DY		
DISCIPLINE:	CIVIL		

TITLE:	SERVICING - BUILDING 2
SHEET NUMBER:	C10
ISSUE:	ISSUED FOR CLC REVIEW
DATE:	2022-05-24
REV #	0

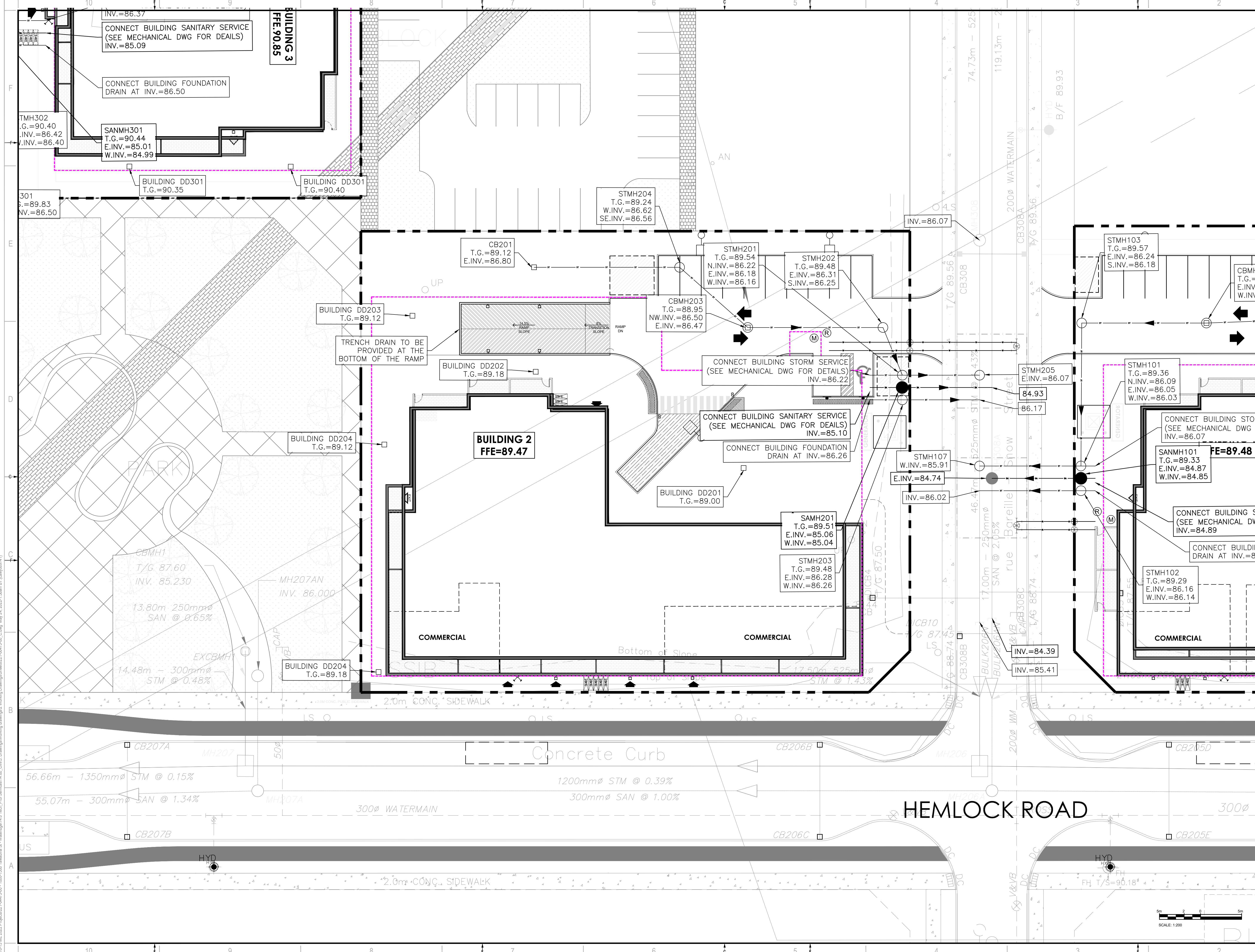

V:\10-13-10-2022\Projects\221-04473-00-1000-1500\Tawadina St - Wateridge 14.0_Civil3_Drawing\Working drawings\2 Working Drawings\Sheet221-00173-00_Civil3_May 24, 2022 1:58pm BY:evan@wsp.com

#XXXXX

V:\10-13-18-2022\Projects\221-04473-00-1000-1500-Tawadina-St.-Wateridge-14.0-14.0-Civil-Prof-Servicing-14.0-Civil-Prof-Servicing.dwg 2022-05-24 10:58:11 AM BY: haw069141

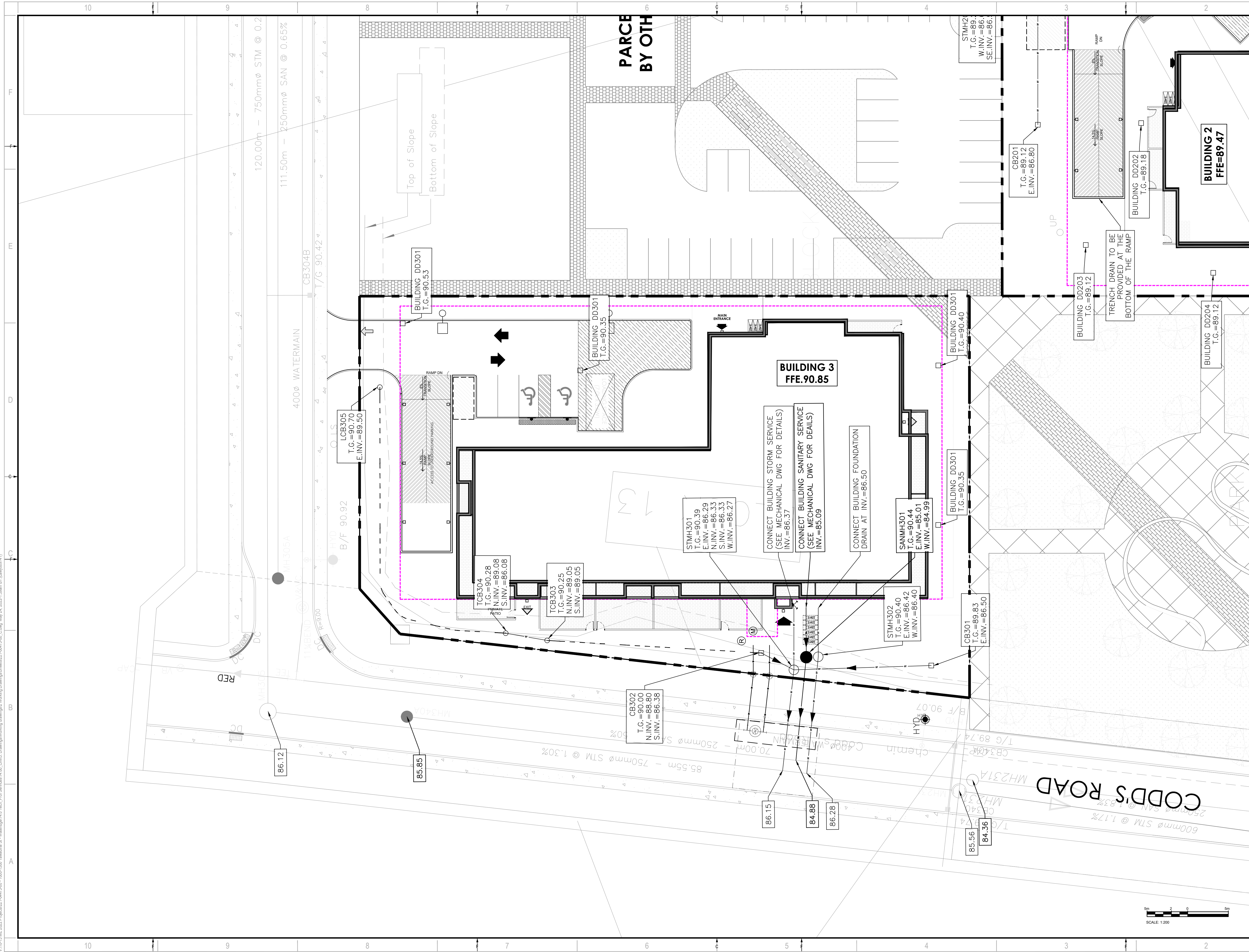

wsp
 2011 QUEENSWAY DR.
 OTTAWA, ONTARIO
 CANADA K2B 8K2
 T: 613-829-3300
 F: 613-829-8299
 WWW.WSP.COM

MATAJ ARCHITECTS INC.
 418 IRAQUOIS SHORE ROAD, UNIT 206
 OAKVILLE, ONTARIO
 CANADA L6H 0R7
 T: 416-897-2867
 E: EVA@MATAJARCHITECTS.COM

SEAL
 LICENSED PROFESSIONAL ENGINEER
 D. B. YANG
 100230568
 2022-05-24
 PROVINCE OF ONTARIO

CLIENT:
BHG
BAYVIEW
 HOSPITALITY GROUP

CLIENT REF #
 PROJECT:
WATERIDGE
APARTMENTS BUILDINGS
 1000/1050 TAWADINA
 ROAD, OTTAWA, ON

KEY PLAN

DISCLAIMER: THIS DRAWING AND DESIGN IS COPYRIGHT PROTECTED WHICH SHALL NOT BE USED, REPRODUCED OR REVISED WITHOUT WRITTEN PERMISSION BY WSP. THE CONTRACTOR SHALL CHECK AND VERIFY ALL DIMENSIONS AND UTILITY LOCATIONS AND REPORT ALL ERRORS AND OMISSIONS PRIOR TO COMMENCING WORK. THIS DRAWING IS NOT TO BE SCALED.

ISSUED FOR - REVISION	DATE	DESCRIPTION
1	2022-05-24	ISSUED FOR CLC REVIEW

IS	RE	DATE	DESCRIPTION

PROJECT NO: 221-04473-00
 ORIGINAL SCALE: 1:200
 DESIGNED BY: DY
 DRAWN BY: JT
 CHECKED BY: DY
 DISCIPLINE: CIVIL
 TITLE: SERVICING PLAN - BUILDING 3
 SHEET NUMBER: C11
 SHEET # OF: 1
 ISSUE: ISSUED FOR CLC REVIEW
 DATE OF: 2022-05-24
 DATE: MAY 24, 2022
 IF THIS BAR IS NOT 25mm LONG, ADJUST YOUR PLOTTING SCALE.
 SCALE: 1:200
 REV # 0

D07-XX-XX-XXXX

#XXXXX