







2011 QUEENSWAY DR.  
OTTAWA, ONTARIO  
CANADA K2B 8K2  
T: 613-829-8300  
F: 613-829-8299  
WWW.WSP.COM

**MATAJ ARCHITECTS INC.**

418 IRAQUOIS SHORE ROAD, UNIT 206  
OAKVILLE, ONTARIO  
CANADA L6H 0N7  
T: 416-897-2867  
E: EVA@MATAJARCHITECTS.COM

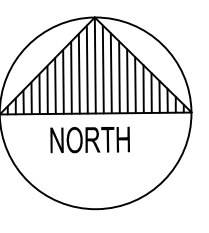
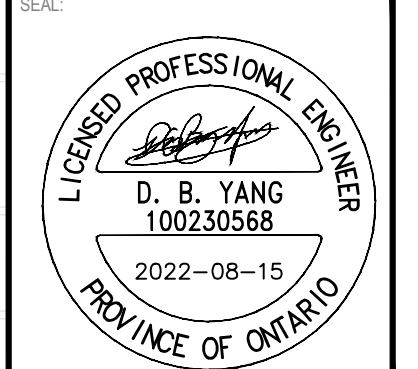

**WATERIDGE  
APARTMENTS BUILDINGS**  
1000/1050 TAWADINA  
ROAD, OTTAWA, ON



DISCLAIMER: THIS DRAWING AND DESIGN IS COPYRIGHT PROTECTED WHICH SHALL NOT BE USED, REPRODUCED OR REVISED WITHOUT WRITTEN PERMISSION BY WSP. THE CONTRACTOR SHALL CHECK AND VERIFY ALL DIMENSIONS AND UTILITY LOCATIONS AND REPORT ALL ERRORS AND OMISSIONS PRIOR TO COMMENCING WORK. THIS DRAWING IS NOT TO BE SCALED.

IS	RE	DATE	DESCRIPTION
2		2022-08-15	ISSUED FOR SPA
1		2022-05-24	ISSUED FOR CLC REVIEW

PROJECT NO:	221-04473-00	DATE:	AUGUST 15, 2022
ORIGINAL SCALE:	1:200	IF THIS BAR IS NOT 25mm LONG, ADJUST YOUR PLOTTING SCALE.	
DESIGNED BY:	DY		
DRAWN BY:	JT		
CHECKED BY:	DY		
DISCIPLINE:	CIVIL		

TITLE:	GRANDING PLAN - BUILDING 1		
SHEET NUMBER:	C03	OF	
ISSUE:	ISSUED FOR SPA	REV #	0
DATE OF:	2022-08-15		

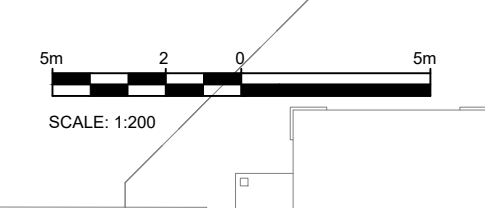
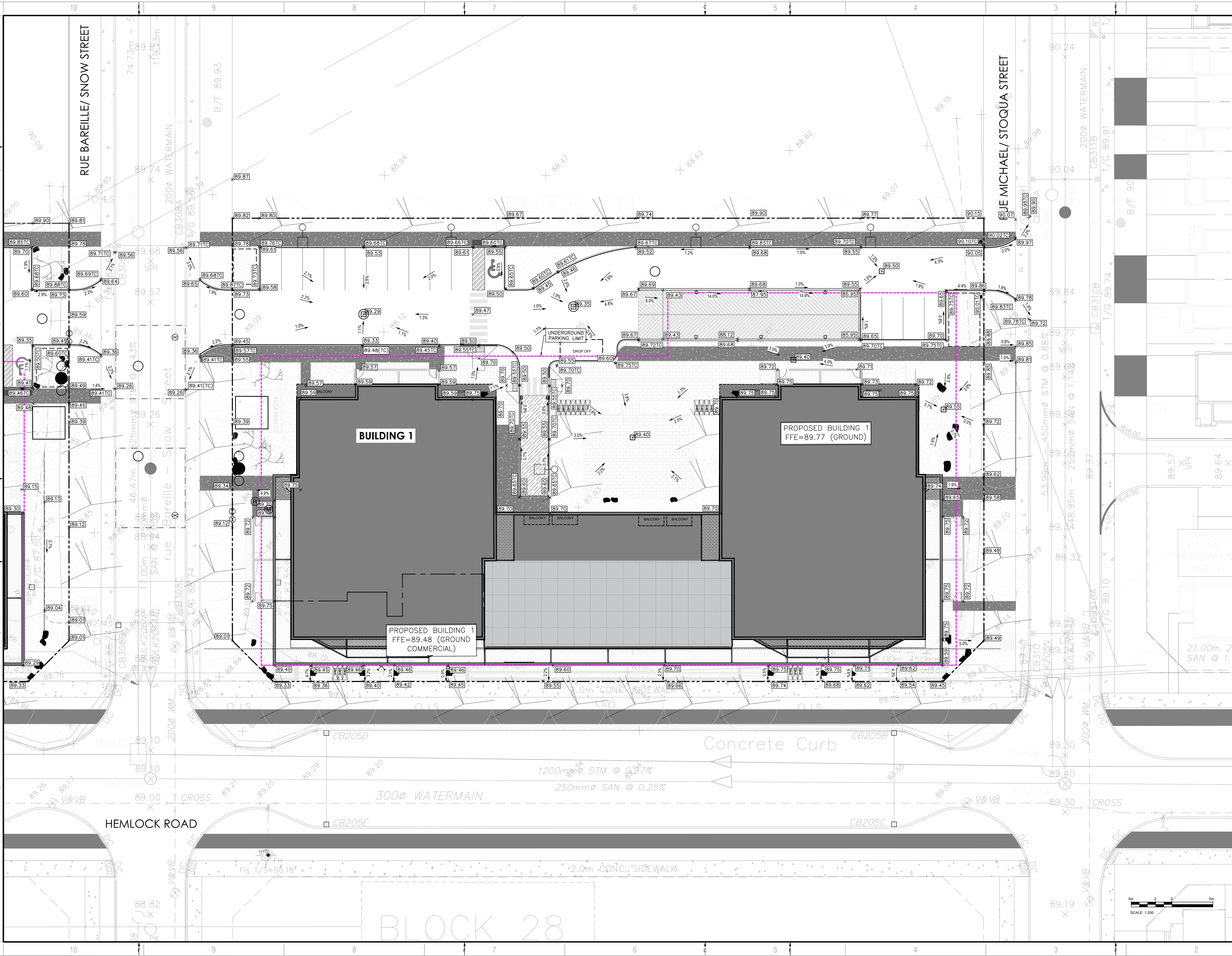

V10-13.ME 2022 Project: 221-04473-00 - 1000-1500 Tawadina St. - Wateridge 14.0 Tech. Prof. Services 14.00 - Civil 3.0 Drawings/Working Drawings/221-04473-00 - Aug 15, 2022 2:31pm BY: eayv08141

#XXXXX

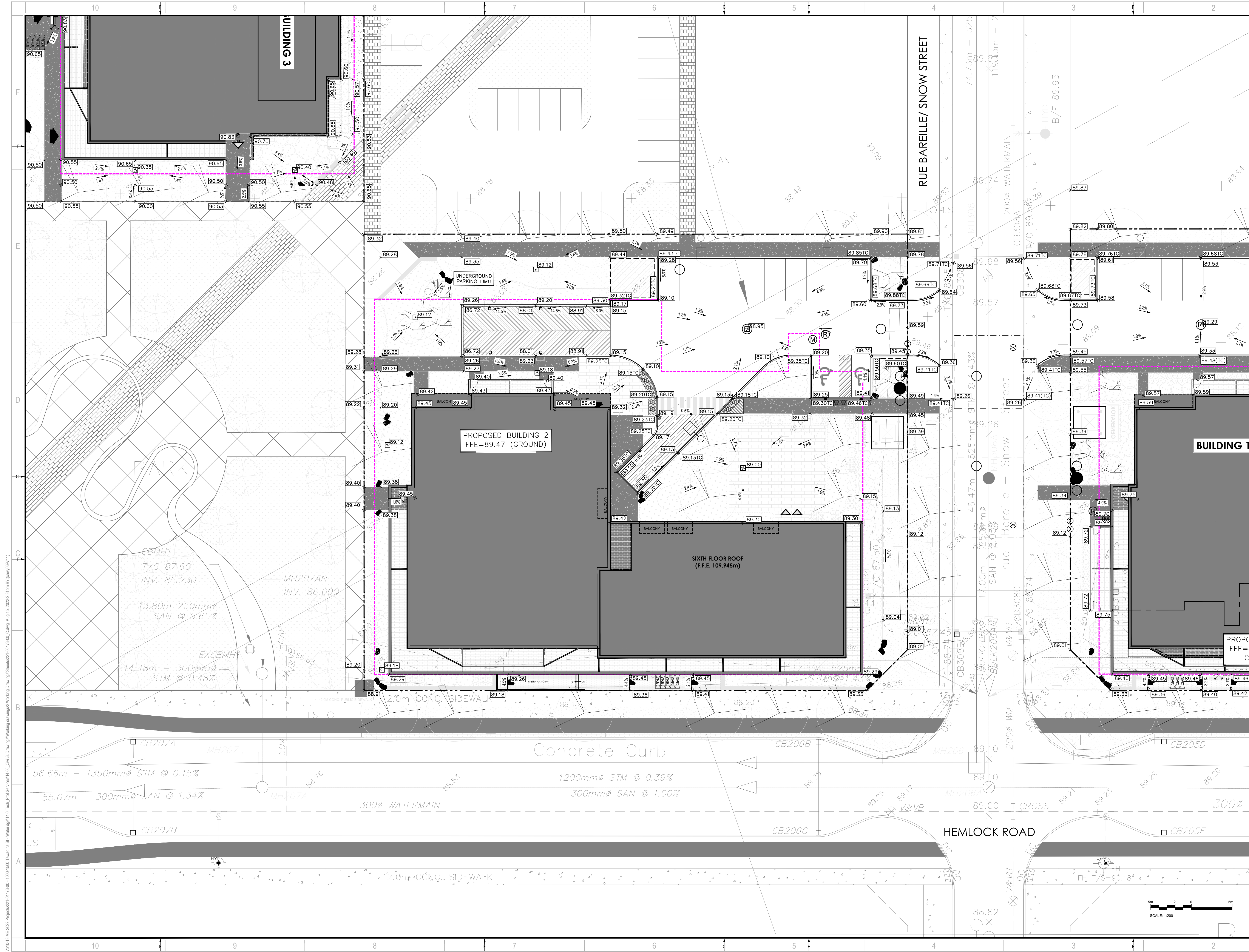

**MATAJ ARCHITECTS INC.**  
 418 IRAQUOIS SHORE ROAD, UNIT 206  
 OAKVILLE, ONTARIO  
 CANADA L6H 0H7  
 T: 416-897-2867  
 E: EVA@MATAJARCHITECTS.COM

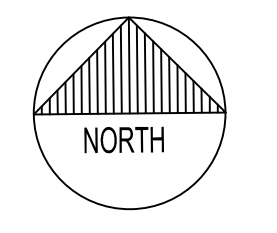
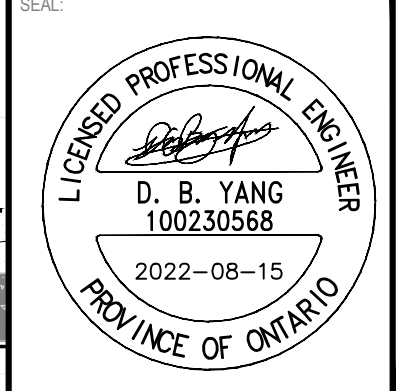

**WATERIDGE APARTMENTS BUILDINGS**  
 1000/1050 TAWADINA ROAD, OTTAWA, ON



DISCLAIMER: THIS DRAWING AND DESIGN IS COPYRIGHT PROTECTED WHICH SHALL NOT BE USED, REPRODUCED OR REVISED WITHOUT WRITTEN PERMISSION BY WSP. THE CONTRACTOR SHALL CHECK AND VERIFY ALL DIMENSIONS AND UTILITY LOCATIONS AND REPORT ALL ERRORS AND OMISSIONS PRIOR TO COMMENCING WORK. THIS DRAWING IS NOT TO BE SCALED.

IS	RE	DATE	DESCRIPTION
2		2022-08-15	ISSUED FOR SPA
1		2022-05-24	ISSUED FOR CLC REVIEW

PROJECT NO:	221-04473-00	DATE:	AUGUST 15, 2022
ORIGINAL SCALE:	1:200	IF THIS BAR IS NOT 25mm LONG, ADJUST YOUR PLOTTING SCALE.	
DESIGNED BY:	DY		
DRAWN BY:	JT		
CHECKED BY:	DY		
DISCIPLINE:	CIVIL		

TITLE:	GRADING - BUILDING 2
SHEET NUMBER:	C04
ISSUE:	ISSUED FOR SPA
DATE OF:	2022-08-15
REV #	0

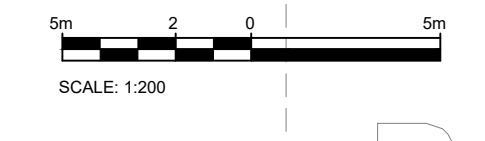

V10-13.ME 2022 Project: 221-04473-00 - 1000-1500 Tawadina St. - Wateridge 14.00 Tech. Prof. Services 14.00 Civil 3.00 Working Drawings 221-04473-00 - C04 Aug 15, 2022 2:31pm BY: eava(69141)

#XXXXX  
D07-XX-XX-XXXX

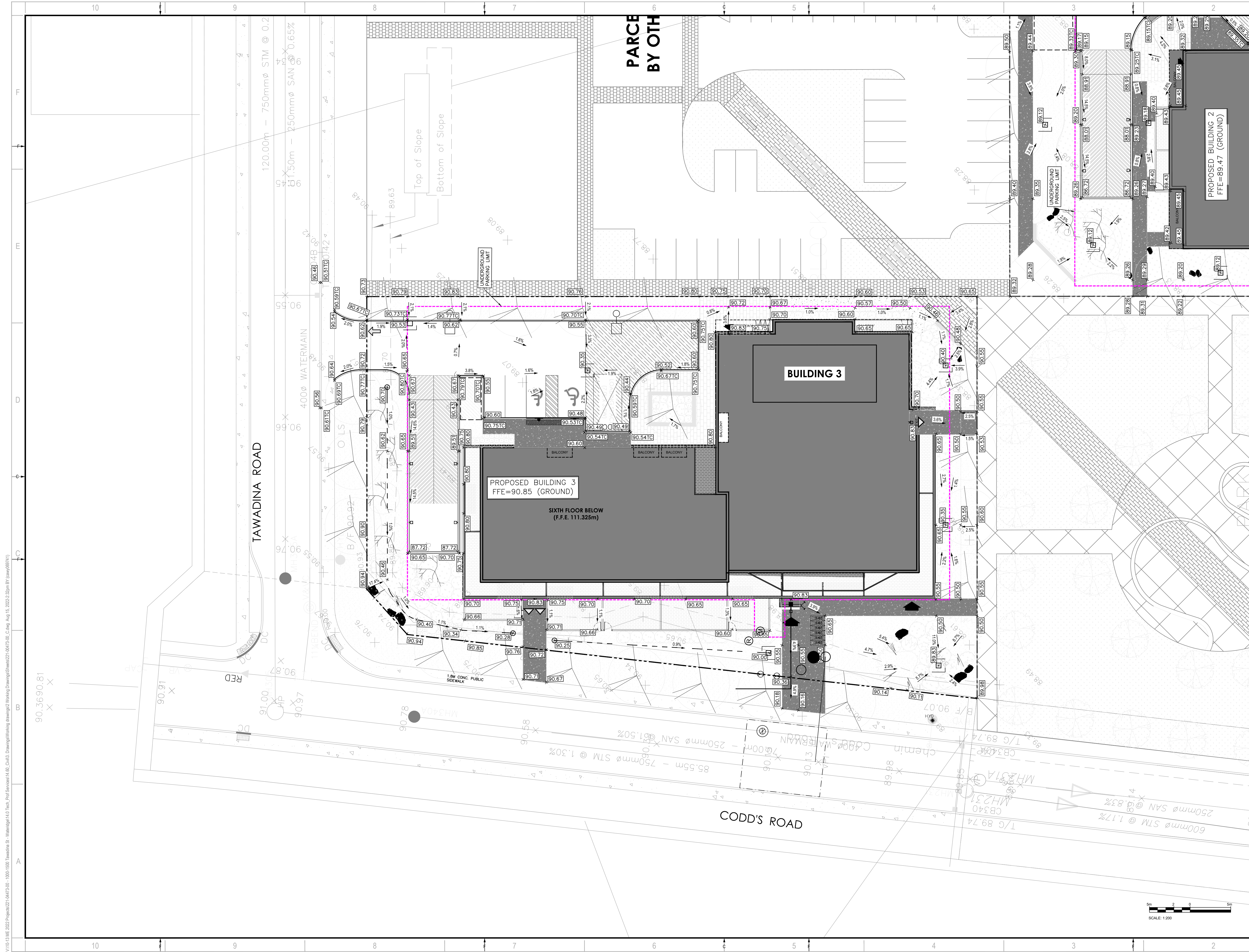

2011 QUEENVIEW DR.  
OTTAWA, ONTARIO  
CANADA K2B 8K2  
T: 613-829-3900  
F: 613-829-8299  
WWW.WSP.COM

**MATAJ ARCHITECTS INC.**  
418 IRAQUOIS SHORE ROAD, UNIT 206  
OAKVILLE, ONTARIO  
CANADA L6H 0R7  
T: 416-897-2867  
E: EVA@MATAJARCHITECTS.COM

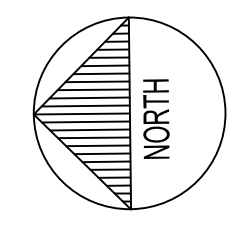
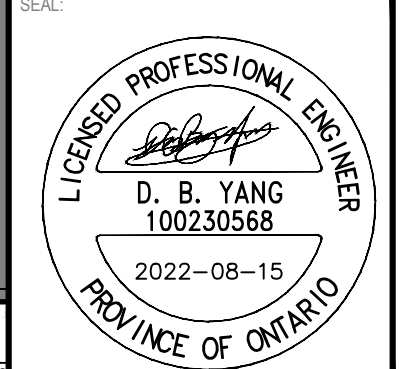

**WATERIDGE APARTMENTS BUILDINGS**  
1000/1050 TAWADINA ROAD, OTTAWA, ON



DISCLAIMER: THIS DRAWING AND DESIGN IS COPYRIGHT PROTECTED WHICH SHALL NOT BE USED, REPRODUCED OR REVISED WITHOUT WRITTEN PERMISSION BY WSP. THE CONTRACTOR SHALL CHECK AND VERIFY ALL DIMENSIONS AND UTILITY LOCATIONS AND REPORT ALL ERRORS AND OMISSIONS PRIOR TO COMMENCING WORK. THIS DRAWING IS NOT TO BE SCALED.

ISSUED FOR - REVISION	DATE	DESCRIPTION
2	2022-08-15	ISSUED FOR SPA
1	2022-05-24	ISSUED FOR CLC REVIEW

PROJECT NO:	221-04473-00	DATE:	AUGUST 15, 2022
ORIGINAL SCALE:	1:200	IF THIS BAR IS NOT 25mm LONG, ADJUST YOUR PLOTTING SCALE.	
DESIGNED BY:	DY		
DRAWN BY:	JT		
CHECKED BY:	DY		
DISCIPLINE:	CIVIL		

TITLE:	GRADING PLAN - BUILDING 3		
SHEET NUMBER:	C05	OF	
ISSUE:	ISSUED FOR SPA	REV #	0
DATE OF:	2022-08-15		

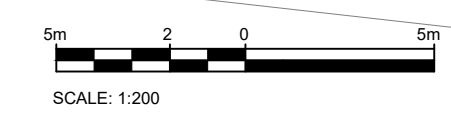

V:\10-13\ME 2022\Projects\221-04473-00 - 1000-1500 Tawadina St. - Wateridge 14.0 Tech. Prof. Services\14.00\_Civil\3\_Drawing\Working\Grading\Sheet221-04473-00\_C05.dwg Aug 15, 2022 2:25pm BY: eava(69141)

#XXXXX  
D07-XX-XX-XXXX

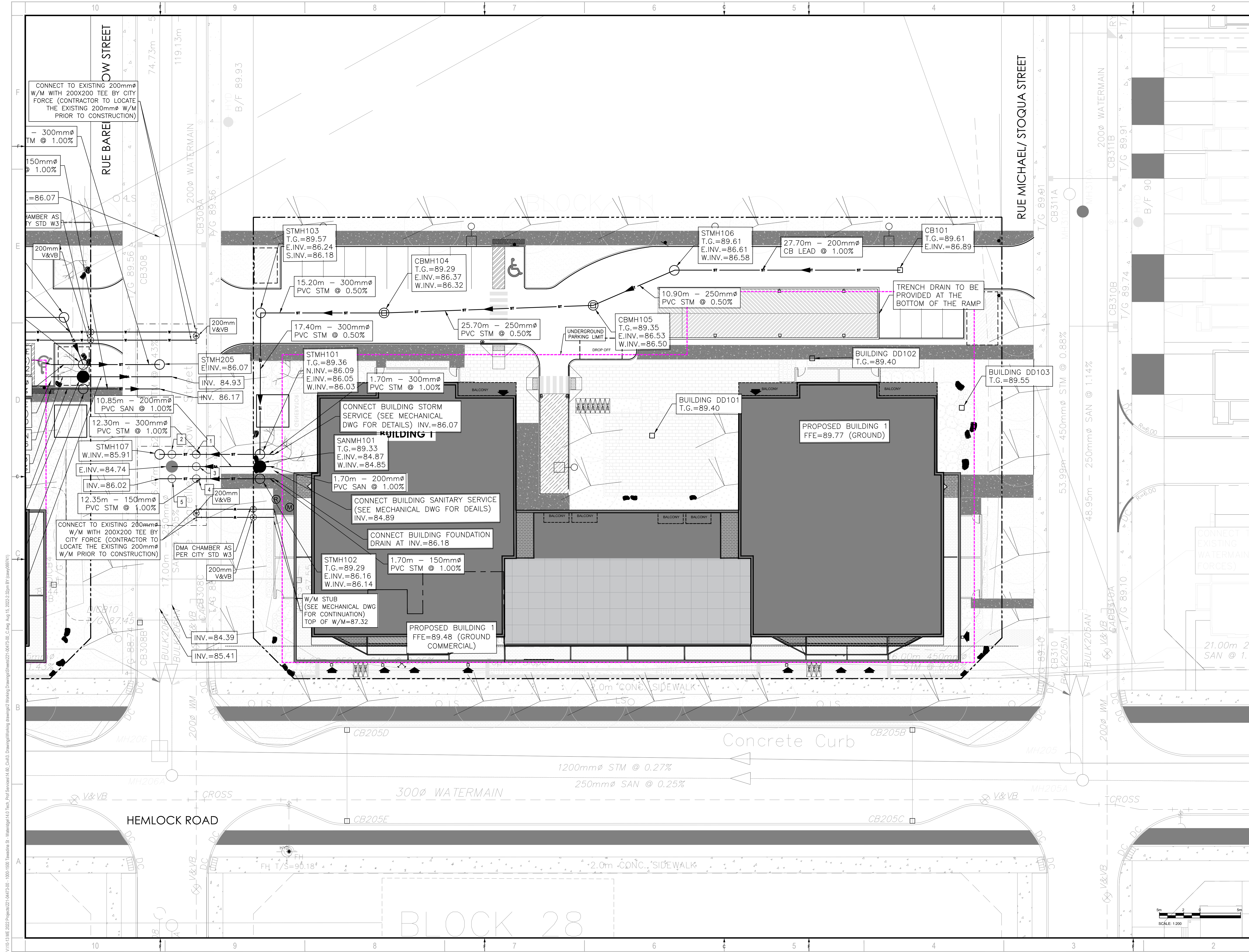

**MATAJ ARCHITECTS INC.**  
 418 IRAQUOIS SHORE ROAD, UNIT 206  
 OAKVILLE, ONTARIO  
 CANADA L6H 0N7  
 T: 416-897-2867  
 E: EVA@MATAJARCHITECTS.COM

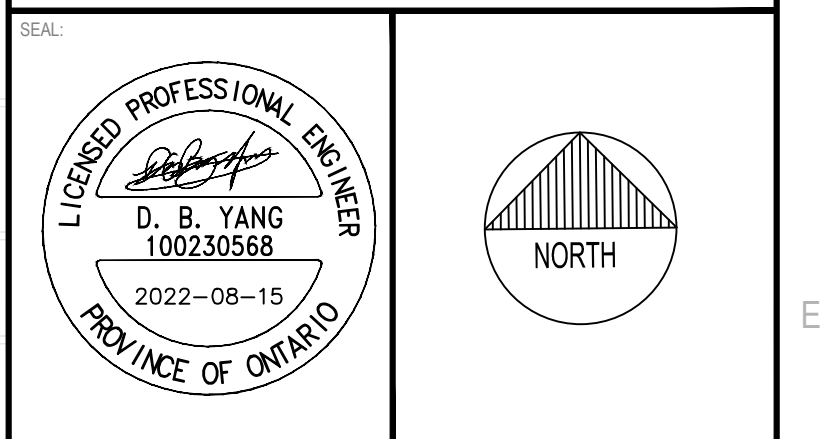

CLIENT REF #  
 PROJECT  
**WATERIDGE APARTMENTS BUILDINGS**  
 1000/1050 TAWADINA ROAD, OTTAWA, ON



DISCLAIMER: THIS DRAWING AND DESIGN IS COPYRIGHT PROTECTED WHICH SHALL NOT BE USED, REPRODUCED OR REVISED WITHOUT WRITTEN PERMISSION BY WSP. THE CONTRACTOR SHALL CHECK AND VERIFY ALL DIMENSIONS AND UTILITY LOCATIONS AND REPORT ALL ERRORS AND OMISSIONS PRIOR TO COMMENCING WORK. THIS DRAWING IS NOT TO BE SCALED.

ISSUED FOR - REVISION	DATE	DESCRIPTION
2	2022-08-15	ISSUED FOR SPA
1	2022-05-24	ISSUED FOR CLC REVIEW

PROJECT NO:	221-04473-00	DATE:	AUGUST 15, 2022
ORIGINAL SCALE:	1:200	IF THIS BAR IS NOT 25mm LONG, ADJUST YOUR PLOTTING SCALE.	
DESIGNED BY:	DY		
DRAWN BY:	JT		
CHECKED BY:	DY		
DISCIPLINE:	CIVIL		

TITLE:	SERVICING PLAN - BUILDING 1		
SHEET NUMBER:	C06	OF	
ISSUE:	ISSUED FOR SPA	REV #	0
DATE OF:	2022-08-15		

V10-13.ME 2022 Project: 221-04473-00 - 1000-1050 Tawadina St. - Wateridge 14.0 Tech. Prof. Services Ltd. - Working Drawings/Working Drawings/Sheet: 221-04473-00 - C06 - Aug. 15, 2022, 2:35pm BY: evaw09141

#XXXXX

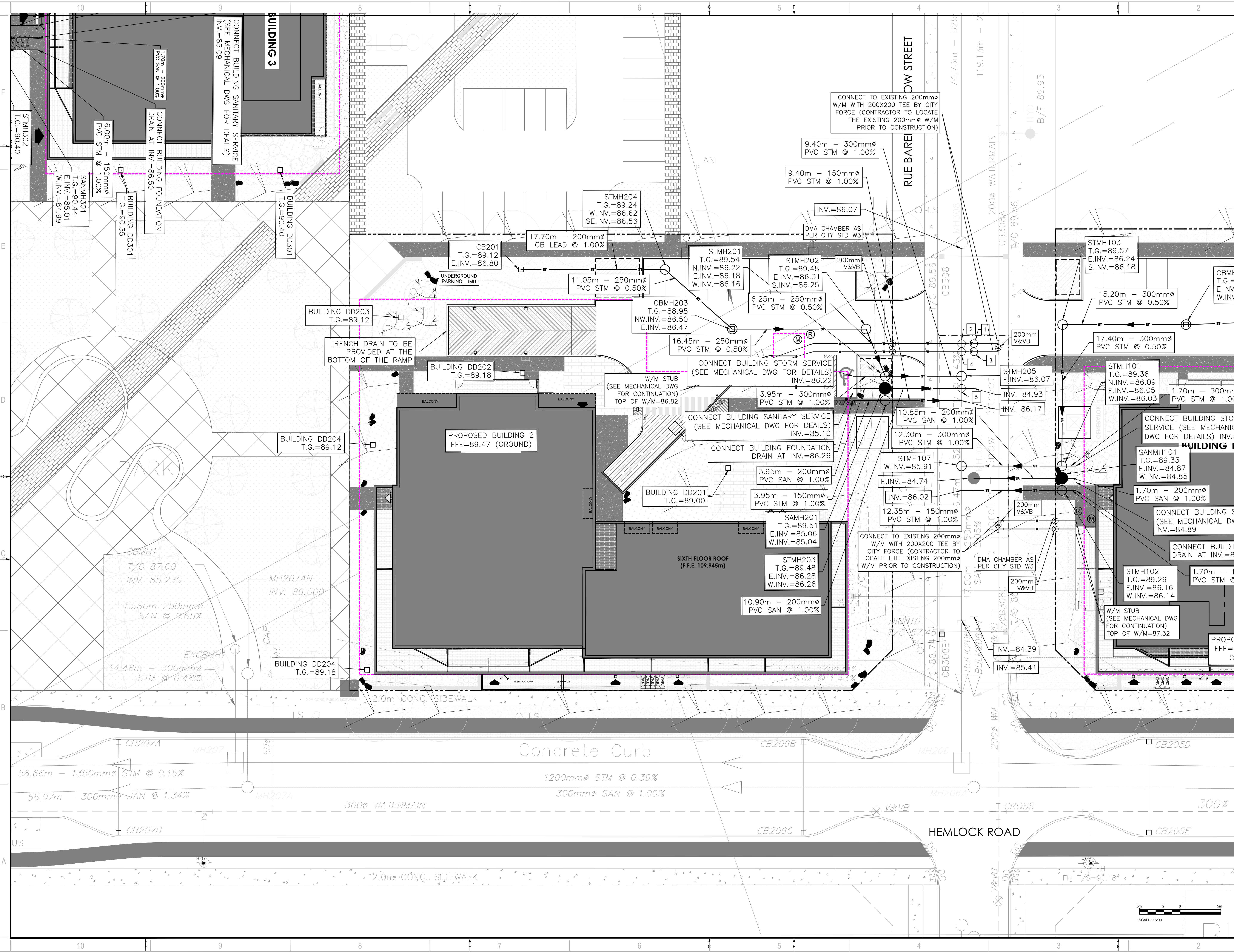

**WSP**  
 2011 QUEENSWAY DR.  
 OTTAWA, ONTARIO  
 CANADA K2B 9K2  
 T: 613-829-3300  
 F: 613-829-8299  
 WWW.WSP.COM

**MATAJ ARCHITECTS INC.**  
 418 IRAQUOIS SHORE ROAD, UNIT 206  
 OAKVILLE, ONTARIO  
 CANADA L6H 0H7  
 T: 416-897-2867  
 E: EVA@MATAJARCHITECTS.COM

**D. B. YANG**  
 LICENSED PROFESSIONAL ENGINEER  
 100230568  
 2022-08-15  
 PROVINCE OF ONTARIO

**BHG**  
 BAYVIEW  
 HOSPITALITY GROUP

**WATERIDGE APARTMENTS BUILDINGS**  
 1000/1050 TAWADINA ROAD, OTTAWA, ON

**KEY PLAN**

**DISCLAIMER:**  
 THIS DRAWING AND DESIGN IS COPYRIGHT PROTECTED WHICH SHALL NOT BE USED, REPRODUCED OR  
 REVISED WITHOUT WRITTEN PERMISSION BY WSP. THE CONTRACTOR SHALL CHECK AND VERIFY ALL  
 DIMENSIONS AND UTILITY LOCATIONS AND REPORT ALL ERRORS AND OMISSIONS PRIOR TO  
 COMMENCING WORK.  
 THIS DRAWING IS NOT TO BE SCALED.

NO.	DATE	DESCRIPTION
2	2022-08-15	ISSUED FOR SPA
1	2022-05-24	ISSUED FOR GLC REVIEW

PROJECT NO: 221-04473-00  
 ORIGINAL SCALE: 1:200  
 DESIGNED BY: DY  
 DRAWN BY: JT  
 CHECKED BY: DY  
 DISCIPLINE: CIVIL

TITLE: SERVICING - BUILDING 2

SHEET NUMBER: C07

ISSUE: ISSUED FOR SPA  
 DATE OF: 2022-08-15

SCALE: 1:200

V10-13.ME 2022 Project: 221-04473-00 - 1000-1500 Tawadina St. - Wateridge 14.0 Tech. Prof. Services 14.00\_Civil3\_Drawing/Working drawings/Working drawings/Sheet 221-04473-00\_C07.dwg Aug 15, 2022, 2:30pm BY: jayw069141

#XXXXX

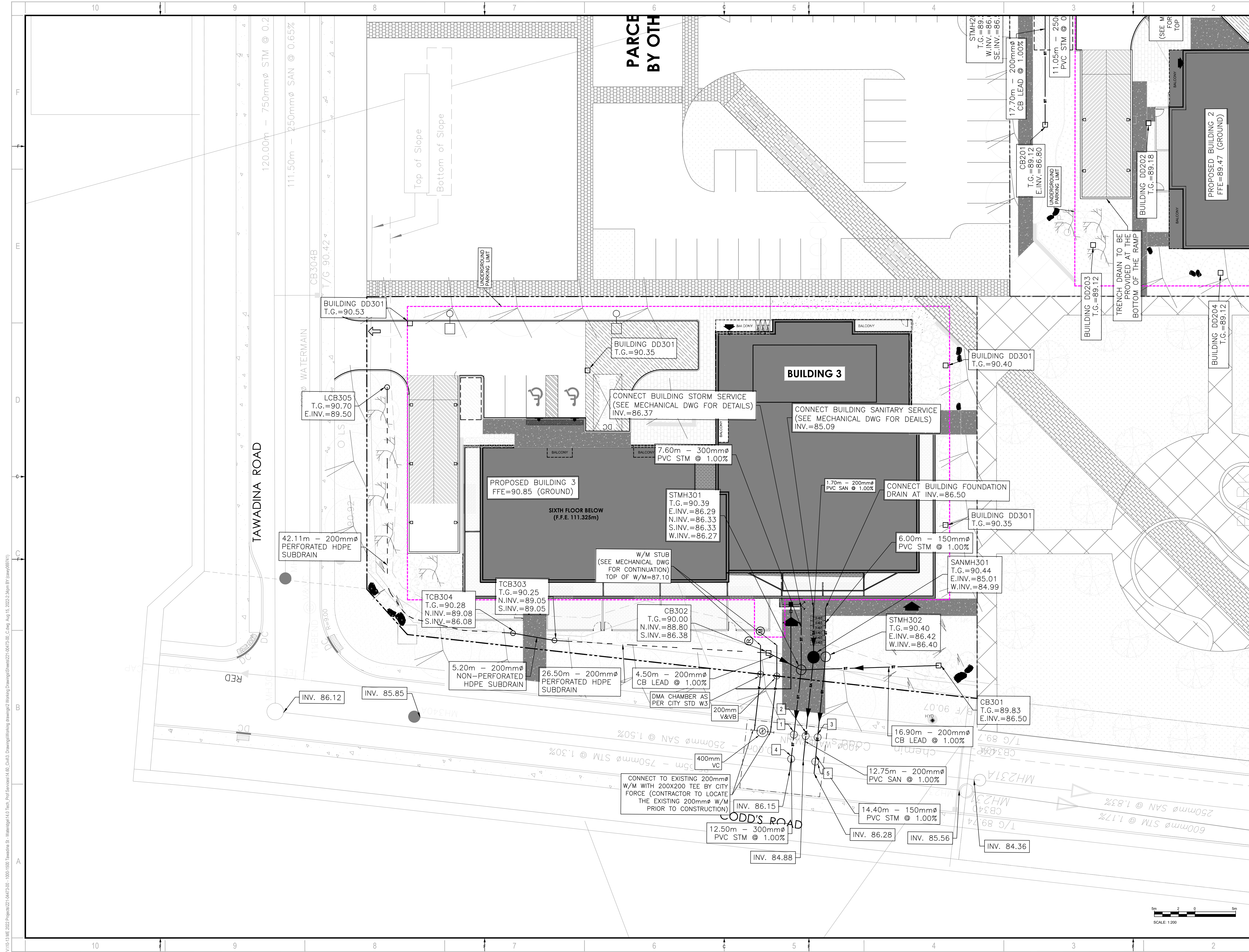

**wsp**  
 2011 QUEENSWAY DR.  
 OTTAWA, ONTARIO  
 CANADA K2B 8K2  
 T: 613-829-2800  
 F: 613-829-8299  
 WWW.WSP.COM

**MATAJ ARCHITECTS INC.**  
 418 IRAQUOIS SHORE ROAD, UNIT 206  
 OAKVILLE, ONTARIO  
 CANADA L6H 0K7  
 T: 416-897-2867  
 E: EVA@MATAJARCHITECTS.COM

SEAL: **LICENSED PROFESSIONAL ENGINEER**  
 D. B. YANG  
 100230568  
 2022-08-15  
 PROVINCE OF ONTARIO

NORTH

CLIENT REF #  
 PROJECT: **WATERIDGE APARTMENTS BUILDINGS**  
 1000/1050 TAWADINA ROAD, OTTAWA, ON



DISCLAIMER: THIS DRAWING AND DESIGN IS COPYRIGHT PROTECTED WHICH SHALL NOT BE USED, REPRODUCED OR REVISED WITHOUT WRITTEN PERMISSION BY WSP. THE CONTRACTOR SHALL CHECK AND VERIFY ALL DIMENSIONS AND UTILITY LOCATIONS AND REPORT ALL ERRORS AND OMISSIONS PRIOR TO COMMENCING WORK. THIS DRAWING IS NOT TO BE SCALED.

ISSUED FOR - REVISION	DATE	DESCRIPTION
2	2022-08-15	ISSUED FOR SPA
1	2022-05-24	ISSUED FOR CLC REVIEW

PROJECT NO:	DATE:
221-04473-00	AUGUST 15, 2022

ISSUE	REV #
ISSUED FOR SPA	0

V:\10-13-13\ME 2022\Projects\221-04473-00 - 1000-1050 Tawadina St. - Wateridge 14.0 Tech. Prof. Services\14.00\_Civil3\_Drawing\Working\Drawings\Sheet\221-00173-00\_Clip\_Aug.15.2022.2.30pm BY:esaw09141

#XXXXX





2011 QUEENSWAY DR.  
OTTAWA, ONTARIO  
CANADA K2B 8K2  
T: 613-829-2800  
F: 613-829-8299  
WWW.WSP.COM

MATAJ ARCHITECTS INC.

418 IRAQUOIS SHORE ROAD, UNIT 206  
OKAVILLE, ONTARIO  
CANADA L3H 0K7  
T: 416-897-2867  
E: EVA@MATAJARCHITECTS.COM

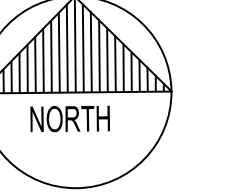
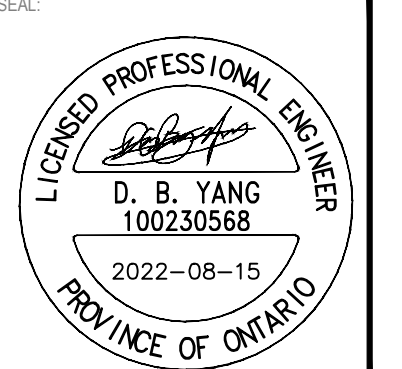

CLIENT:



CLIENT REF #

PROJECT:

WATERIDGE  
APARTMENTS BUILDINGS  
1000/1050 TAWADINA  
ROAD, OTTAWA, ON



DISCLAIMER: THIS DRAWING AND DESIGN IS COPYRIGHT PROTECTED WHICH SHALL NOT BE USED, REPRODUCED OR REVISED WITHOUT WRITTEN PERMISSION BY WSP. THE CONTRACTOR SHALL CHECK AND VERIFY ALL DIMENSIONS AND UTILITY LOCATIONS AND REPORT ALL ERRORS AND OMISSIONS PRIOR TO COMMENCING WORK. THIS DRAWING IS NOT TO BE SCALED.

ISSUED FOR - REVISION

IS	RE	DATE	DESCRIPTION
2		2022-08-15	ISSUED FOR SPA
1		2022-05-24	ISSUED FOR GLC REVIEW

PROJECT NO: 221-04473-00

DATE: AUGUST 15, 2022

ORIGINAL SCALE: 1:200

DESIGNED BY: DY  
DRAWN BY: JT  
CHECKED BY: DY

DISCIPLINE: CIVIL

TITLE:

EROSION AND SEDIMENTATION CONTROL PLAN - BUILDING 1

SHEET NUMBER: C09

ISSUE: ISSUED FOR SPA

DATE OF: 2022-08-15

REV # 0

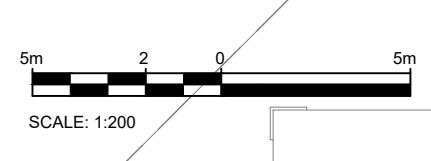
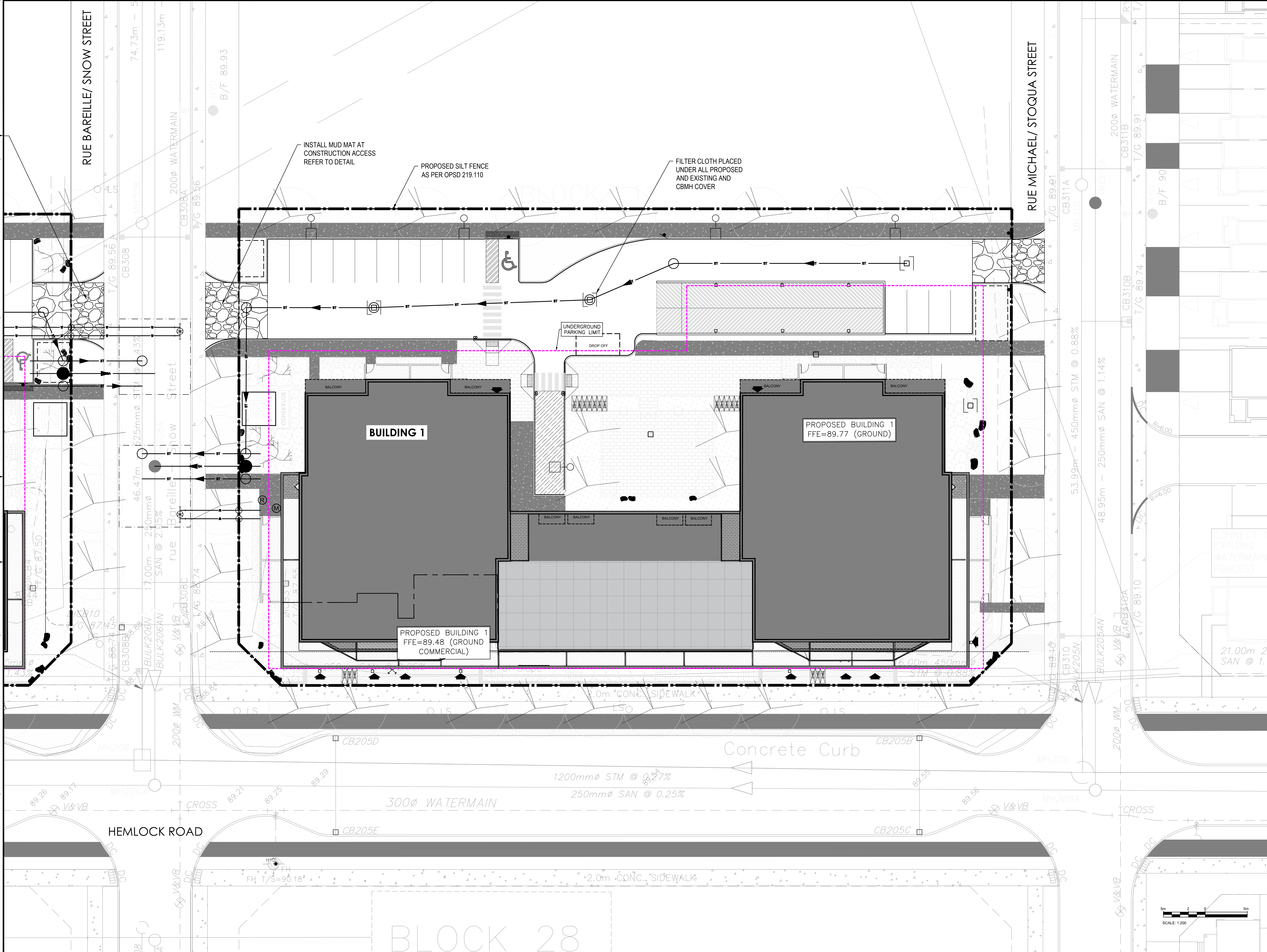

V10-13.ME 2022 Project:221-04473-00 - 1000-1500 Tawadina St. - Wateridge 14.0 Tech Prof Services 14.00, Civil3, Drawing:Working drawings/Sheet:00173.00, C-Map, Aug. 15, 2022, 2:26pm BY:evaw09141

D07-XX-XX-XXXX

#XXXX

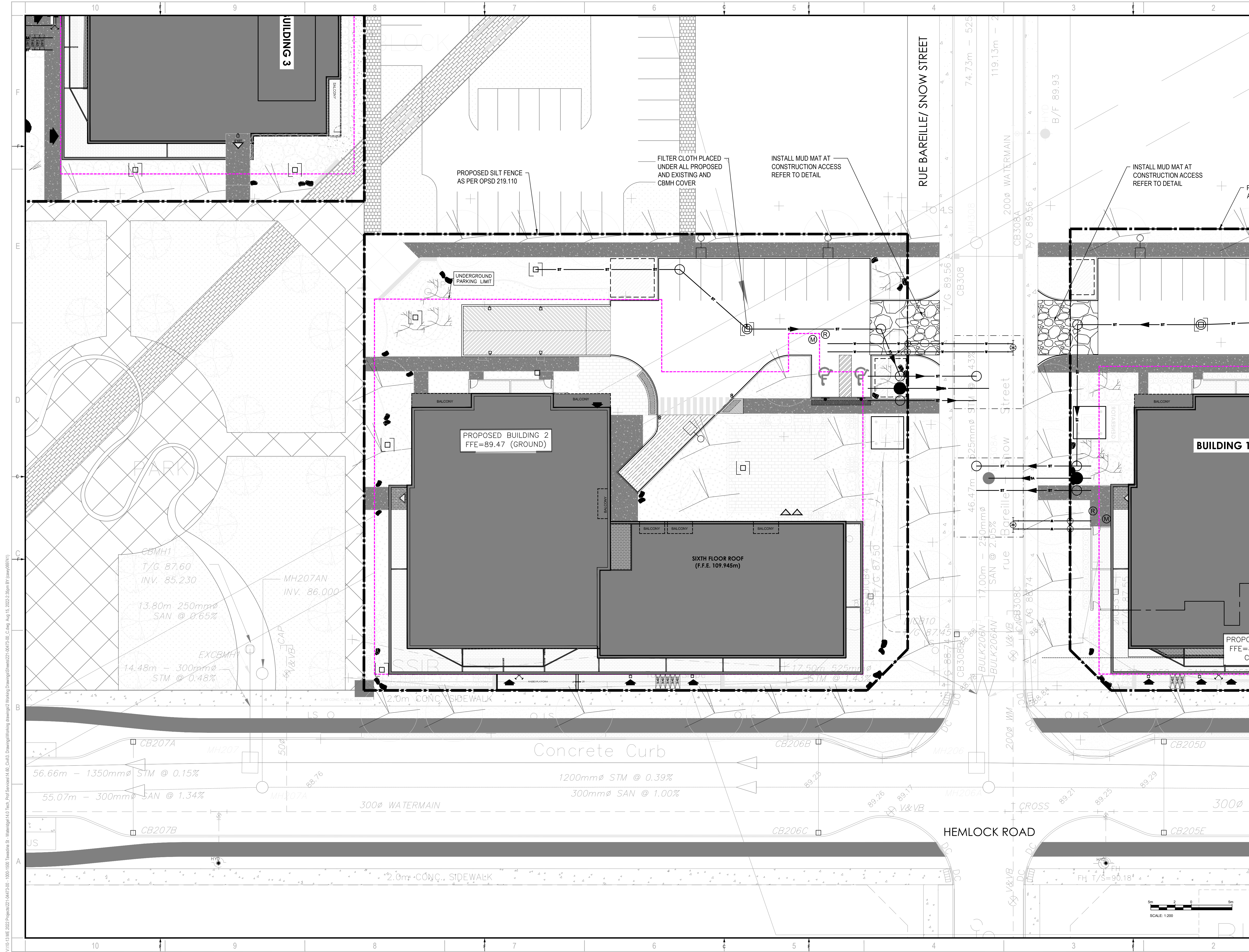

**wsp**  
 2011 QUEENVIEW DR.  
 OTTAWA, ONTARIO  
 CANADA K2B 8K2  
 T: 613-829-8300  
 F: 613-829-8299  
 WWW.WSP.COM

**MATAJ ARCHITECTS INC.**  
 418 IRAQUOIS SHORE ROAD, UNIT 206  
 OAKVILLE, ONTARIO  
 CANADA L6H 0H7  
 T: 416-897-2867  
 E: EVA@MATAJARCHITECTS.COM

PROFESSIONAL ENGINEER  
**D. B. YANG**  
 100230568  
 2022-08-15  
 PROVINCE OF ONTARIO

NORTH

CLIENT:  
**BHG**  
**BAYVIEW**  
 HOSPITALITY GROUP

CLIENT REF #  
 PROJECT:  
**WATERIDGE**  
**APARTMENTS BUILDINGS**  
 1000/1050 TAWADINA  
 ROAD, OTTAWA, ON



DISCLAIMER:  
 THIS DRAWING AND DESIGN IS COPYRIGHT PROTECTED WHICH SHALL NOT BE USED, REPRODUCED OR REVISED WITHOUT WRITTEN PERMISSION BY WSP. THE CONTRACTOR SHALL CHECK AND VERIFY ALL DIMENSIONS AND UTILITY LOCATIONS AND REPORT ALL ERRORS AND OMISSIONS PRIOR TO COMMENCING WORK.  
 THIS DRAWING IS NOT TO BE SCALED.

ISSUE	DATE	DESCRIPTION
2	2022-08-15	ISSUED FOR SPA
1	2022-05-24	ISSUED FOR CLC REVIEW

PROJECT NO:  
**221-04473-00**

DATE:  
**AUGUST 15, 2022**

ORIGINAL SCALE:  
**1:200**

DESIGNED BY:  
**DY**

DRAWN BY:  
**JT**

CHECKED BY:  
**DY**

DISCIPLINE:  
**CIVIL**

TITLE:  
**EROSION AND SEDIMENTATION  
 CONTROL PLAN - BUILDING 2**

SHEET NUMBER:  
**C10**

ISSUE:  
**ISSUED FOR SPA**

DATE OF: **2022-08-15**

REV #  
**0**

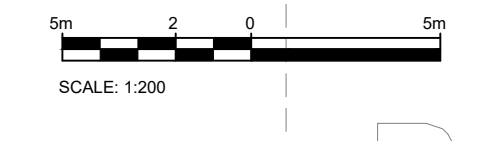

V:\10-13-11-2022\Projects\221-04473-00-1000-1500\Tawadina St - Wateridge 14.0 Tech Prod\Drawings\Working Drawings\Sheet\221-04473-00\_Clip\_Aug\_15\_2022\_2:35pm BY:evaw069141

D07-XX-XX-XXXX

#XXXXX

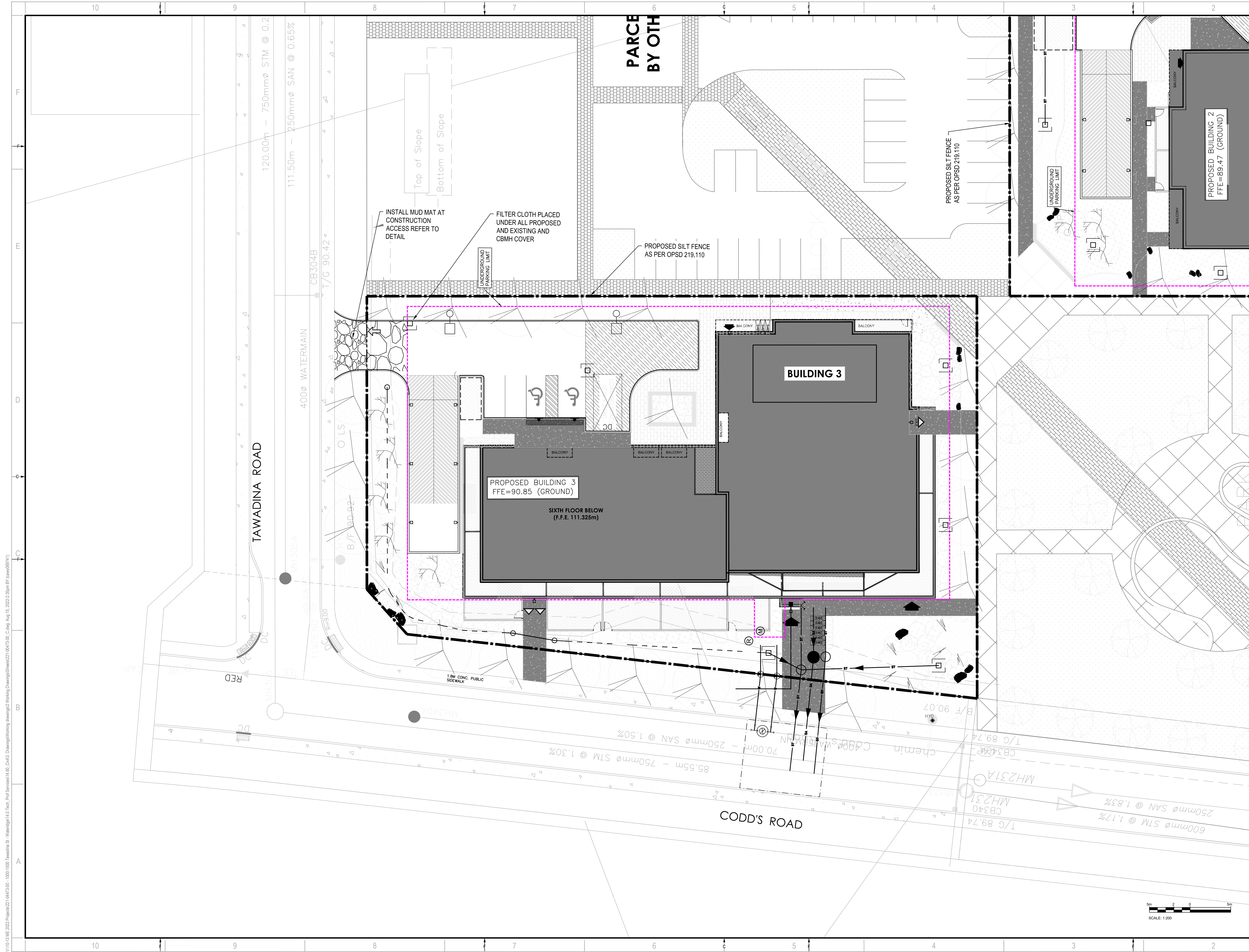

2011 QUEENSWAY DR.  
OTTAWA, ONTARIO  
CANADA K2B 8K2  
T: 613-829-2800  
F: 613-829-8299  
WWW.WSP.COM

ARCHITECT:  
**MATAJ ARCHITECTS INC.**  
418 IRAQUOIS SHORE ROAD, UNIT 206  
OAKVILLE, ONTARIO  
CANADA L6H 0R7  
T: 416-897-2867  
E: EVA@MATAJARCHITECTS.COM

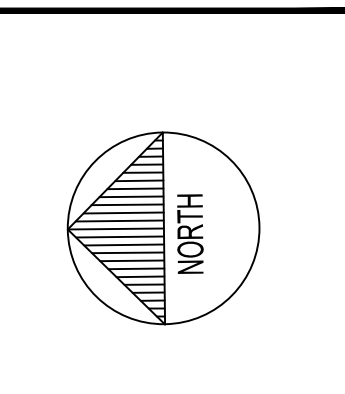
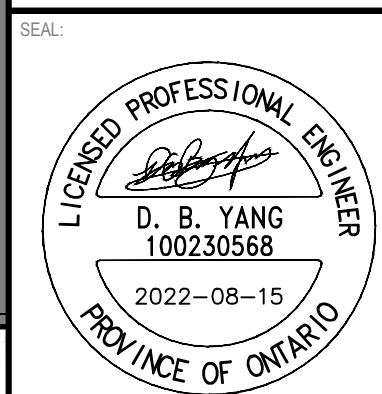

CLIENT:  
**BHG**  
BAYVIEW  
HOSPITALITY GROUP

CLIENT REF #  
PROJECT:  
**WATERIDGE APARTMENTS BUILDINGS**  
1000/1050 TAWADINA ROAD, OTTAWA, ON

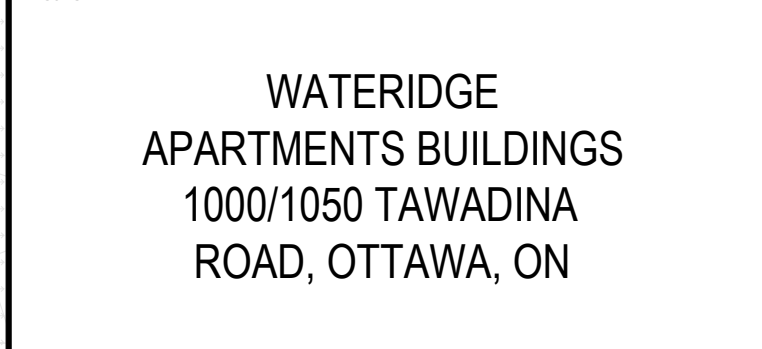

DISCLAIMER: THIS DRAWING AND DESIGN IS COPYRIGHT PROTECTED WHICH SHALL NOT BE USED, REPRODUCED OR REVISED WITHOUT WRITTEN PERMISSION BY WSP. THE CONTRACTOR SHALL CHECK AND VERIFY ALL DIMENSIONS AND UTILITY LOCATIONS AND REPORT ALL ERRORS AND OMISSIONS PRIOR TO COMMENCING WORK. THIS DRAWING IS NOT TO BE SCALED.

IS	RE	DATE	DESCRIPTION
2		2022-08-15	ISSUED FOR SPA
1		2022-05-24	ISSUED FOR CLC REVIEW

PROJECT NO:	DATE:
221-04473-00	AUGUST 15, 2022
ORIGINAL SCALE:	1:200
DESIGNED BY:	DY
DRAWN BY:	JT
CHECKED BY:	DY
DISCIPLINE:	CIVIL
TITLE:	EROSION AND SEDIMENTATION CONTROL PLAN - BUILDING 3
SHEET NUMBER:	C11
ISSUE:	ISSUED FOR SPA
DATE OF:	2022-08-15
REV #	0

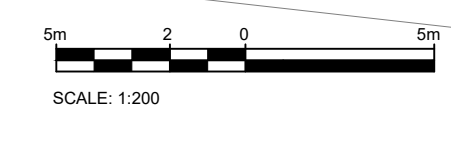

V:\10-13-18-2022\Projects\221-04473-00 - 1500 Tawadina St. - Wateridge 14.0 Tech. Prod. Services\14.00\_Civil3\_Drawing\Working\Drawings\221-04473-00\_C11.dwg Aug 15, 2022, 2:35pm BY: evay@wsp.com

#XXXXX  
D07-XX-XX-XXXX