

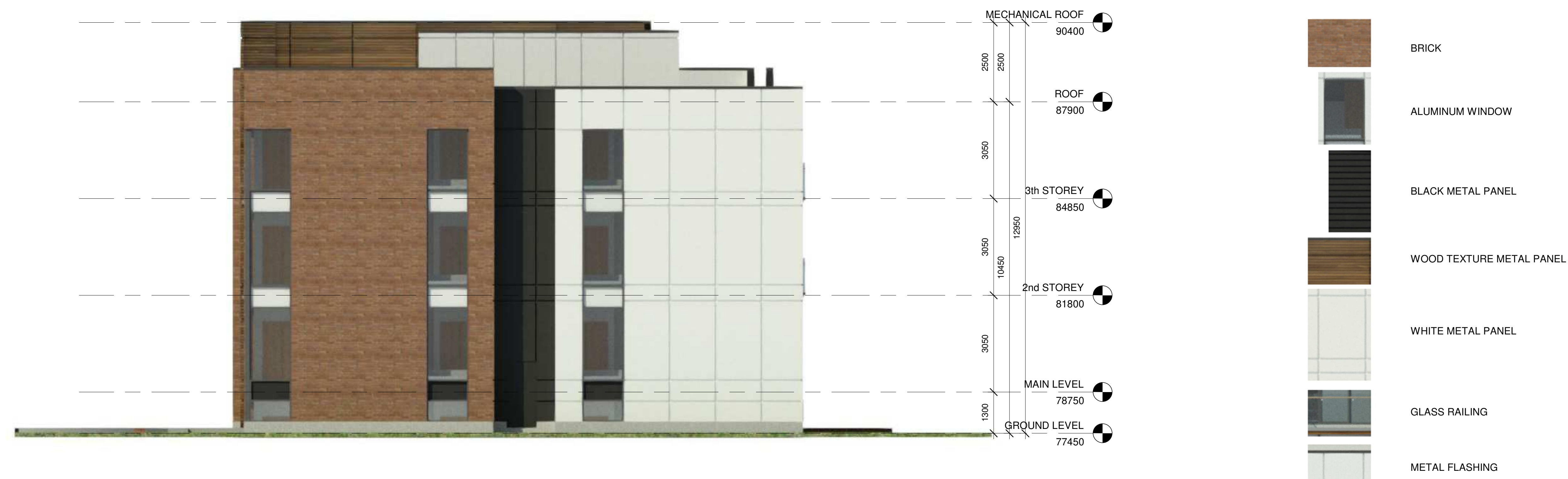



ANDREW MCCREIGHT
 MANAGER (A), DEVELOPMENT REVIEW CENTRAL
 PLANNING, REAL ESTATE & ECONOMIC DEVELOPMENT
 DEPARTMENT, CITY OF OTTAWA

APPROVED
 By Andrew McCreight at 10:01 am, May 02, 2023

2 WEST ELEVATION -
A110B 1:50

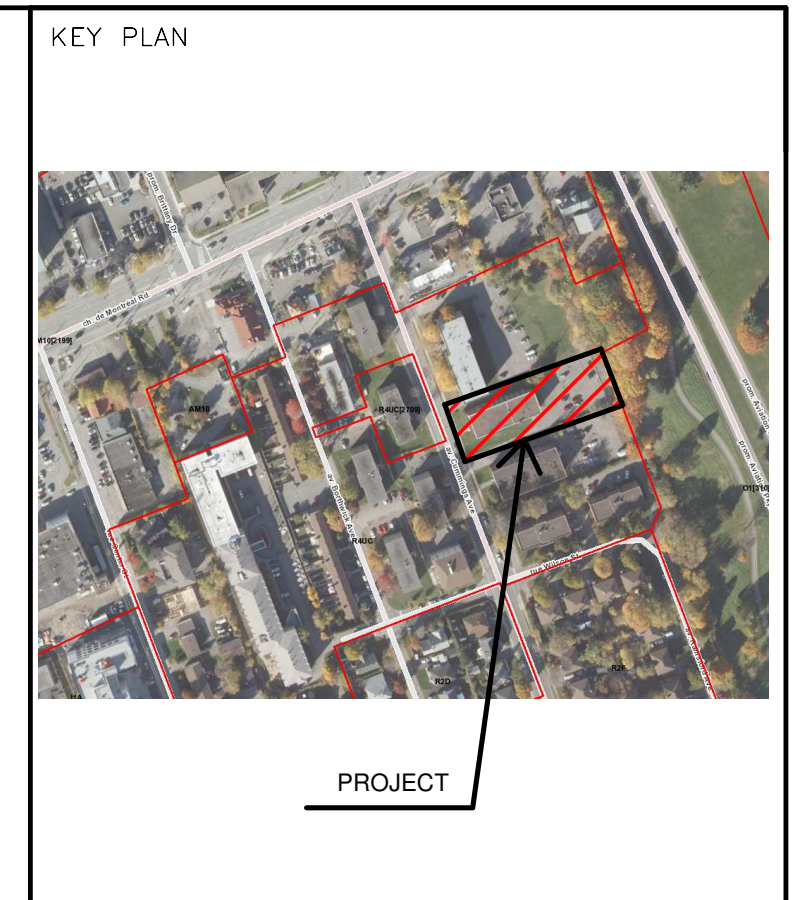

1 NORTH ELEVATION --
A110B 1:75



ALL CONTRACTORS TO VERIFY ALL DIMENSIONS ON SITE AND TO REPORT ALL ERRORS AND/OR OMISSIONS TO THE ARCHITECT.

ALL CONTRACTORS MUST COMPLY WITH ALL CODES AND BYLAWS AND OTHER AUTHORITIES HAVING JURISDICTION OVER THE WORK.

DO NOT SCALE DRAWINGS.

THIS DRAWING MAY NOT BE USED FOR CONSTRUCTION UNTIL SIGNED BY THE ARCHITECT.

COPYRIGHT RESERVED.

--

#	Description	Date
1	ISSUED FOR REVIEW	17 March 2023
2	ISSUED FOR REVIEW	01 April 2022

--

JAWAN PROPERTIES INC.
 200 SKIPPER DRIVE, MANOTICK
 ON, K4M 0M5

WOODMAN ARCHITECT
 ASSOCIATES LTD.

4 BEECHWOOD, SUITE 201 OTTAWA, ONTARIO, CANADA K1L 8L9
 TEL: 613 228 9850 • FAX: 613 228 9848 • mail@woodmanarchitect.com

CONSULTANTS:
 STRUCTURAL -
 MECHANICAL -
 CIVIL -
 ELECTRICAL -
 LANDSCAPING -

PROJECT
637 CUMMINGS AVE.
OTTAWA

DRAWING:
ELEVATIONS

DATE	2023-03-13 10:15:19 AM	JOB NO.	2111
FILE	Comme indiqué	DRAWING NO.	A110B
DRAWN BY	Auteur	VERIFIED BY	Vérificateur

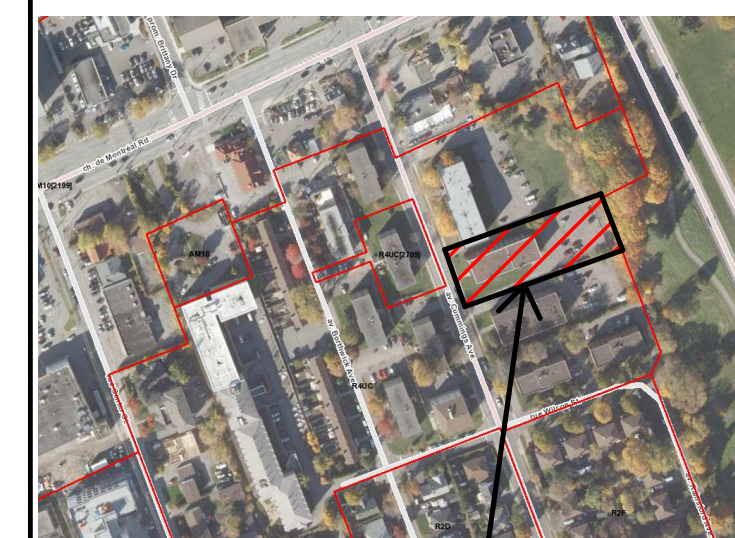

PROJECT



1 EAST ELEVATION --
A111B 1:75

Andrew McCreight
ANDREW MCCREIGHT
 MANAGER (A), DEVELOPMENT REVIEW CENTRAL
 PLANNING, REAL ESTATE & ECONOMIC DEVELOPMENT
 DEPARTMENT, CITY OF OTTAWA

APPROVED
 By Andrew McCreight at 10:01 am, May 02, 2023



3 SOUTH ELEVATION --
A111B 1:50

ALL CONTRACTORS TO VERIFY ALL DIMENSIONS ON SITE AND TO REPORT ALL ERRORS AND/OR OMISSIONS TO THE ARCHITECT.
 ALL CONTRACTORS MUST COMPLY WITH ALL CODES AND BYLAWS AND OTHER AUTHORITIES HAVING JURISDICTION OVER THE WORK.
 DO NOT SCALE DRAWINGS.
 THIS DRAWING MAY NOT BE USED FOR CONSTRUCTION UNTIL SIGNED BY THE ARCHITECT.
 COPYRIGHT RESERVED.

#	Description	Date
1	ISSUED FOR REVIEW	17 March 2023
2	ISSUED FOR REVIEW	01 April 2022

JAWAN PROPERTIES INC.
 200 SKIPPER DRIVE, MANOTICK
 ON, K4M 0M5

WOODMAN ARCHITECT
 ASSOCIATES LTD.
 4 BEECHWOOD, SUITE 201 OTTAWA, ONTARIO, CANADA K1L 8L9
 TEL: 613 228 9850 • FAX: 613 228 9848 • mailbox@woodmanarchitect.com

CONSULTANTS:
 STRUCTURAL --
 MECHANICAL --
 CIVIL --
 ELECTRICAL --
 LANDSCAPING --

PROJECT
637 CUMMINGS AVE.
OTTAWA

DRAWING:
ELEVATIONS

DATE	2023-03-13 10:15:49 AM	JOB NO.	2111
SCALE	Comme indiqué	DRAWING NO.	
DRAWN BY	Auteur		
APPROVED BY	Vérificateur		

A111B