



KEY PLAN



PROJECT

ALL CONTRACTORS TO VERIFY ALL DIMENSIONS ON SITE AND TO REPORT ALL ERRORS AND/OR OMISSIONS TO THE ARCHITECT.
 ALL CONTRACTORS MUST COMPLY WITH ALL CODES AND BYLAWS AND OTHER AUTHORITIES HAVING JURISDICTION OVER THE WORK.
 DO NOT SCALE DRAWINGS.
 THIS DRAWING MAY NOT BE USED FOR CONSTRUCTION UNTIL SIGNED BY THE ARCHITECT.
 COPYRIGHT RESERVED.

#	Description	Date
1	ISSUED FOR REVIEW	01 April 2022

JAWAN PROPERTIES INC.
 200 SKIPPER DRIVE, MANOTICK
 ON, K4M 9M5

WOODMAN ARCHITECT ASSOCIATES LTD.

4 BEECHWOOD, SUITE 201 OTTAWA, ONTARIO, CANADA K1L 8L9
 TEL: 613 228 9850 • FAX: 613 228 9848 • mailbox@woodmanarchitect.com

CONSULTANTS:
 STRUCTURAL —
 MECHANICAL —
 CIVIL —
 ELECTRICAL —
 LANDSCAPING —

PROJECT
**637 CUMMINGS AVE.
 OTTAWA**

DRAWING:
RENDERINGS

DATE: 2022-08-29 11:53:05 AM	SCALE: 1/8" = 1'-0"
AUTHOR: Author	PROJECT NO: A120
REVIEWER: Verificateur	



2



3

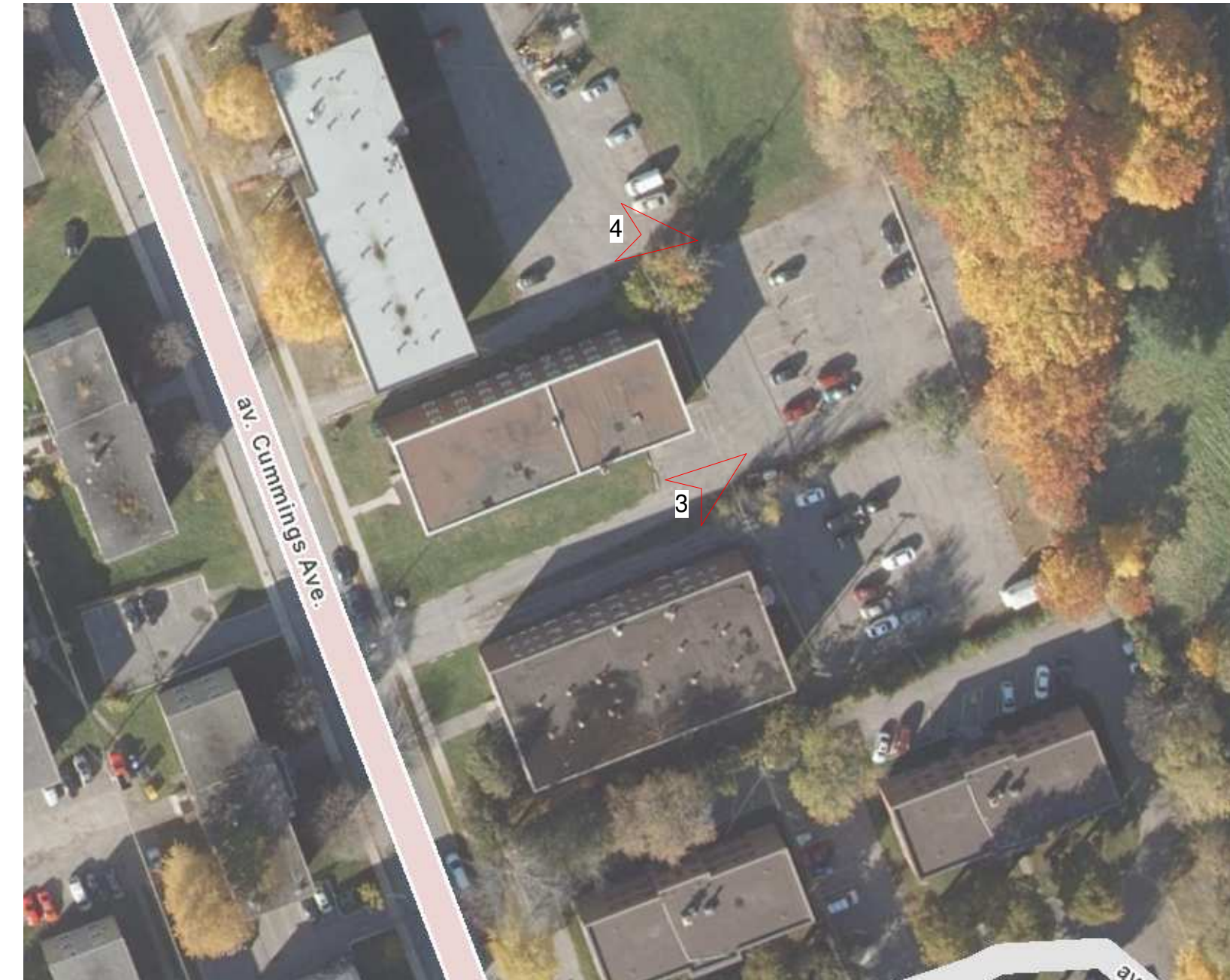

4



KEY PLAN



PROJECT

ALL CONTRACTORS TO VERIFY ALL DIMENSIONS ON SITE AND TO REPORT ALL ERRORS AND/OR OMISSIONS TO THE ARCHITECT.
 ALL CONTRACTORS MUST COMPLY WITH ALL CODES AND BYLAWS AND OTHER AUTHORITIES HAVING JURISDICTION OVER THE WORK.
 DO NOT SCALE DRAWINGS.
 THIS DRAWING MAY NOT BE USED FOR CONSTRUCTION UNTIL SIGNED BY THE ARCHITECT.
 COPYRIGHT RESERVED.

#	Description	Date
1	ISSUED FOR REVIEW	01 April 2022

JAWAN PROPERTIES INC.
 200 SKIPPER DRIVE, MANOTICK
 ON, K4M 8M5

WOODMAN ARCHITECT
 ASSOCIATES LTD.

4 BEECHWOOD, SUITE 201 OTTAWA, ONTARIO, CANADA K1L 8L9
 TEL: 613 228 9850 • FAX: 613 228 9848 • mail@woodmanarchitect.com

CONSULTANTS:
 STRUCTURAL —
 MECHANICAL —
 CIVIL —
 ELECTRICAL —
 LANDSCAPING —

PROJECT
**637 CUMMINGS AVE.
 OTTAWA**

DRAWING:
RENDERINGS

DATE: 2022-08-29 11:53:06 AM	SCALE: 1/8" = 1'-0"
DRAWN BY: Author	REVISION: 01
CHECKED BY: Verificateur	A121