



BERTONE

1649 MONTREAL ROAD

OTTAWA, ON,

RLA PROJECT #: 2037

ADDITION SPC REVISION

DECEMBER 06, 2024

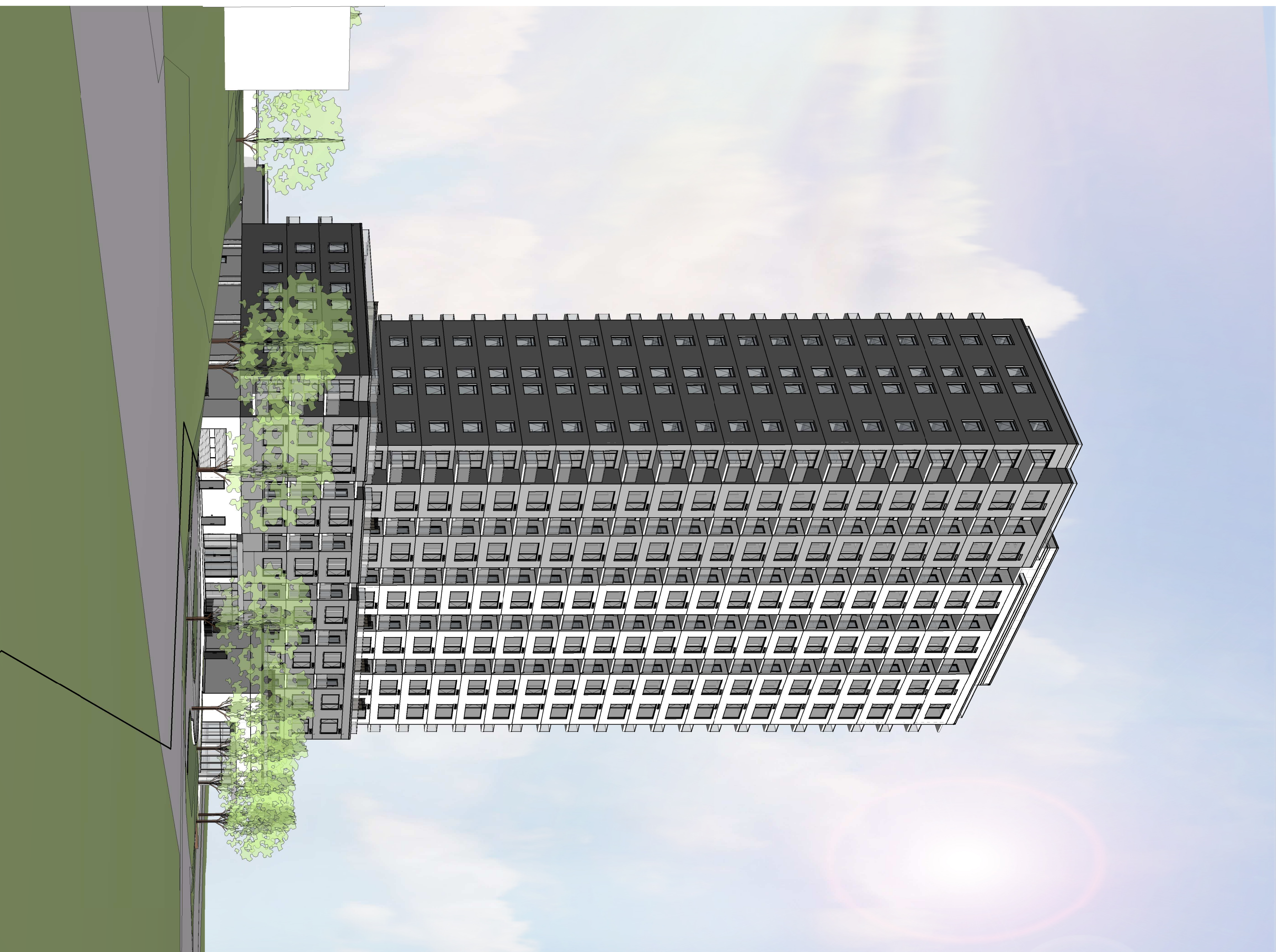

IT IS THE RESPONSIBILITY OF THE APPROPRIATE CONTRACTOR TO CHECK AND VERIFY ALL DIMENSIONS ON SITE AND TO REPORT ALL ERRORS AND/OR OMISSIONS TO THE ARCHITECT.

ALL CONTRACTORS MUST COMPLY WITH ALL PERTINENT CODES AND BY-LAWS.

THIS DRAWING MAY NOT BE USED FOR CONSTRUCTION UNTIL SIGNED BY THE ARCHITECT.

DO NOT SCALE DRAWINGS.

COPYRIGHT RESERVED.

WITHOUT PREJUDICE

CAR PARKING SCHEDULE		
Type	Count	
P1		
Commercial_Regular_2600 x 5200mm	2	
Commercial_Small_2400 x 4600mm	15	
Residential_Accessible_2600 x 5200mm	1	
Residential_Regular_2600 x 5200mm	9	
Residential_Small_2400 x 4600mm	2	
Visitor_Regular_2600 x 5200mm	49	
	78	
P2		
Residential_Accessible_2600 x 5200mm	1	
Residential_Regular_2600 x 5200mm	69	
Residential_Small_2400 x 4600mm	12	
	82	
P3 FLOOR PLAN		
Residential_Accessible_2600 x 5200mm	1	
Residential_Regular_2600 x 5200mm	71	
Residential_Small_2400 x 4600mm	12	
	84	
Grand total:	244	244

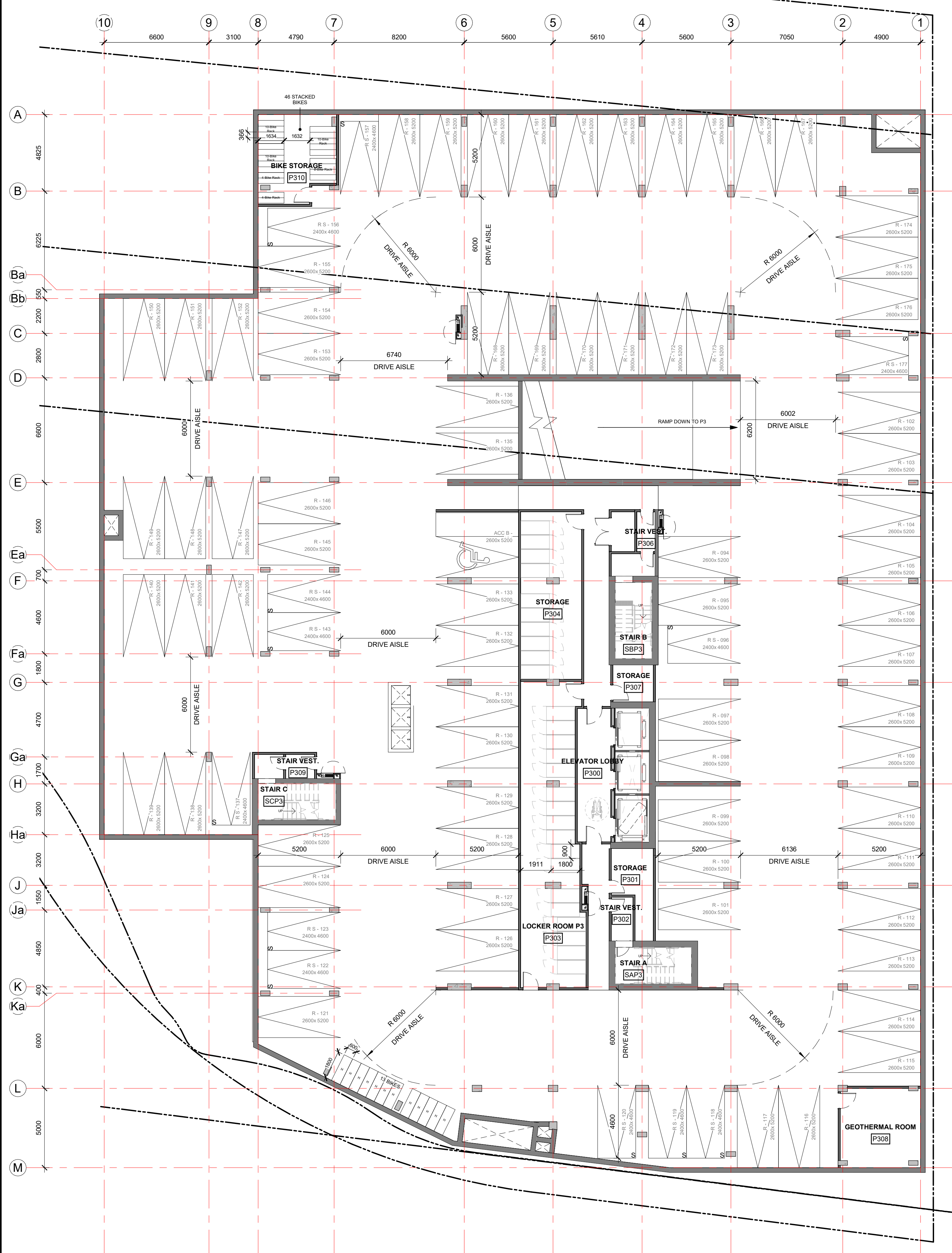

1 P3 FLOOR PLAN
A-101 1:150

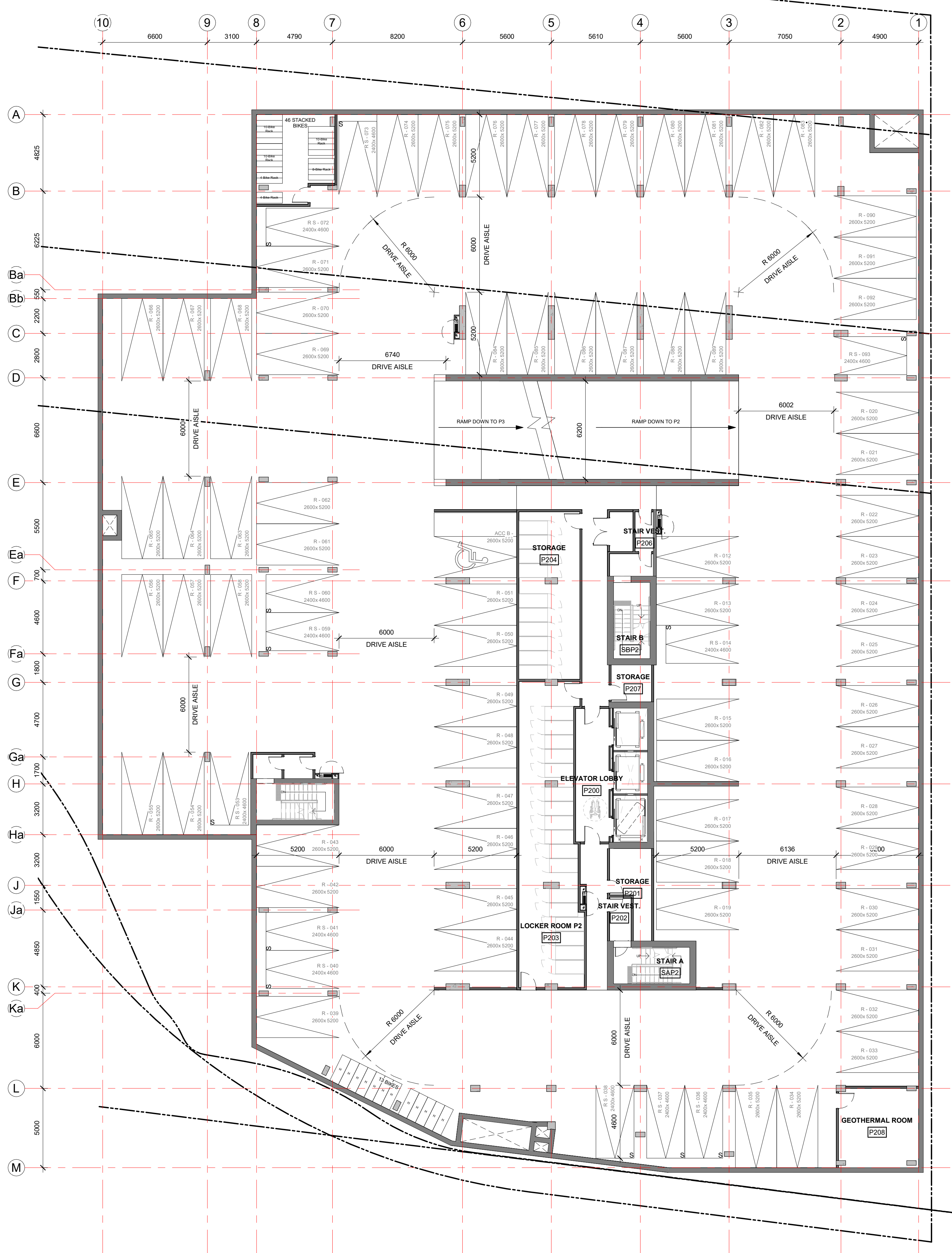

2 P2 FLOOR PLAN
A-101 1:150

No.	DESCRIPTION	DATE
7	ADDITION SPC REVISIONS	06/12/2024
6	ADDITION SPC REVISIONS	01/11/2024
5	ISSUED FOR SPC ROUND 2 COMMENTS	05/09/2023
4	REVISED FOR GENERAL UPDATES	29/08/2023
3	REVISED UNIT COUNT	14/02/2023
2	ISSUED FOR SPC ROUND 1	13/01/2023
1	ISSUED FOR SPC APPLICATION	31/08/2022

REVISIONS:

ARCHITECT SEAL:	NORTH ARROW:
	↑ TRUE NORTH

CLIENT:

ARCHITECT:

rla/architecture
56 Beech Street, Ottawa, Ontario K1S 3J6
t.613.724.9932 f.613.724.1209 www.roderrickslalley.ca

PROJECT TITLE:

1649 MONTREAL ROAD

OTTAWA, ON

SHEET TITLE:

FLOOR PLANS

DRAWN: MS/RIB	CHECKED: JB/RV
SCALE: 1:150	SHEET No: A-101
PROJECT No: 2037	

PAPER SIZE: ISO Full Base B1 (707.00 x 1000.00mm)
PLOT DATE: 06/12/2024 11:58:59 AM

IT IS THE RESPONSIBILITY OF THE APPROPRIATE CONTRACTOR TO CHECK AND VERIFY ALL DIMENSIONS ON SITE AND TO REPORT ALL ERRORS AND/OR OMISSIONS TO THE ARCHITECT.

ALL CONTRACTORS MUST COMPLY WITH ALL PERTINENT CODES AND BY-LAWS.

THIS DRAWING MAY NOT BE USED FOR CONSTRUCTION UNTIL SIGNED BY THE ARCHITECT.

DO NOT SCALE DRAWINGS.

COPYRIGHT RESERVED.

WITHOUT PREJUDICE

CAR PARKING SCHEDULE

Type	Count
P1	
Commercial_Regular_2600 x 5200mm	2
Commercial_Small_2400 x 4600mm	15
Residential_Accessible_2600 x 5200mm	1
Residential_Regular_2600 x 5200mm	9
Residential_Small_2400 x 4600mm	2
Visitor_Regular_2600 x 5200mm	49
	78
P2	
Residential_Accessible_2600 x 5200mm	1
Residential_Regular_2600 x 5200mm	69
Residential_Small_2400 x 4600mm	12
	82
P3 FLOOR PLAN	
Residential_Accessible_2600 x 5200mm	1
Residential_Regular_2600 x 5200mm	71
Residential_Small_2400 x 4600mm	12
	84
Grand total:	244
	244

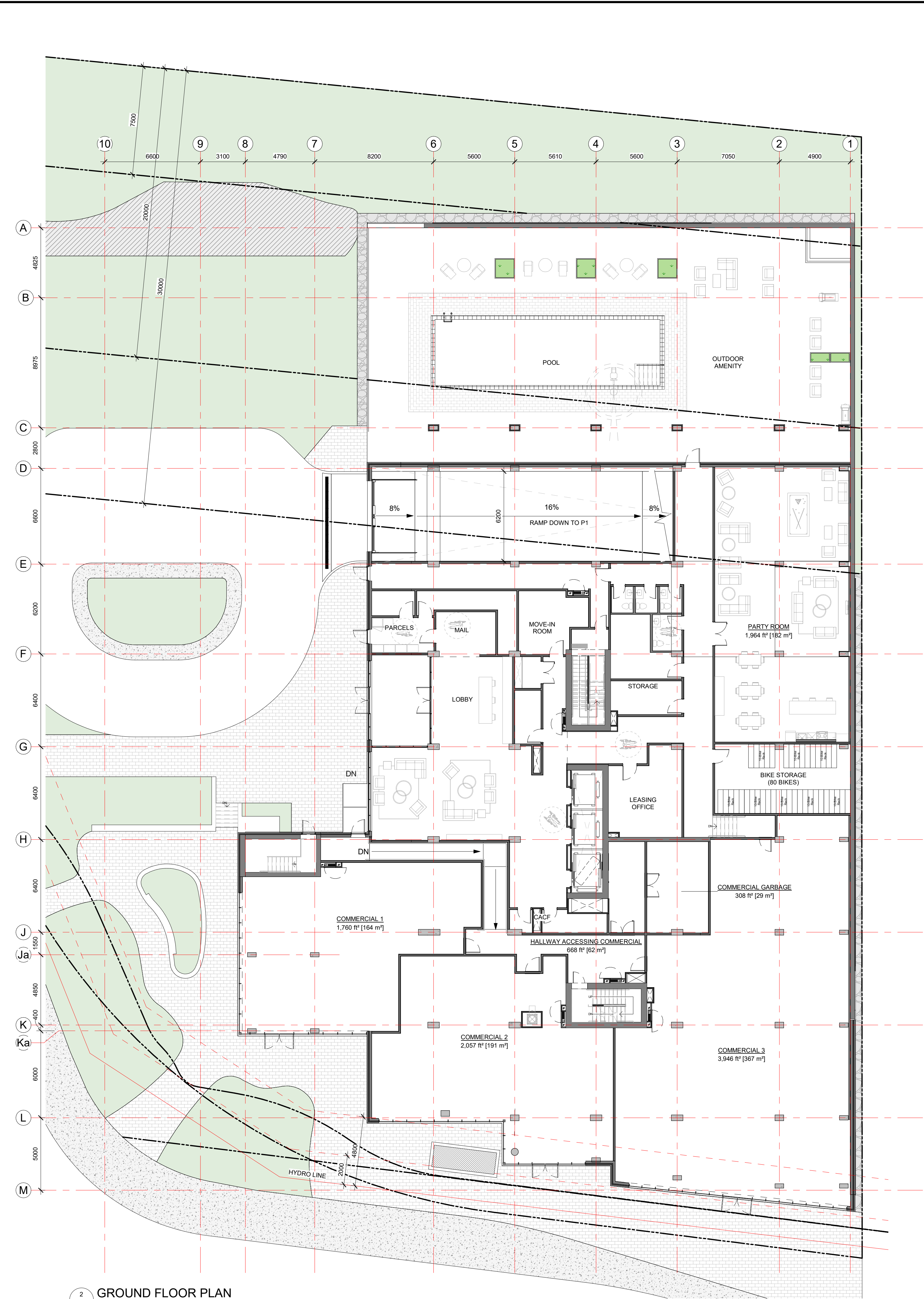
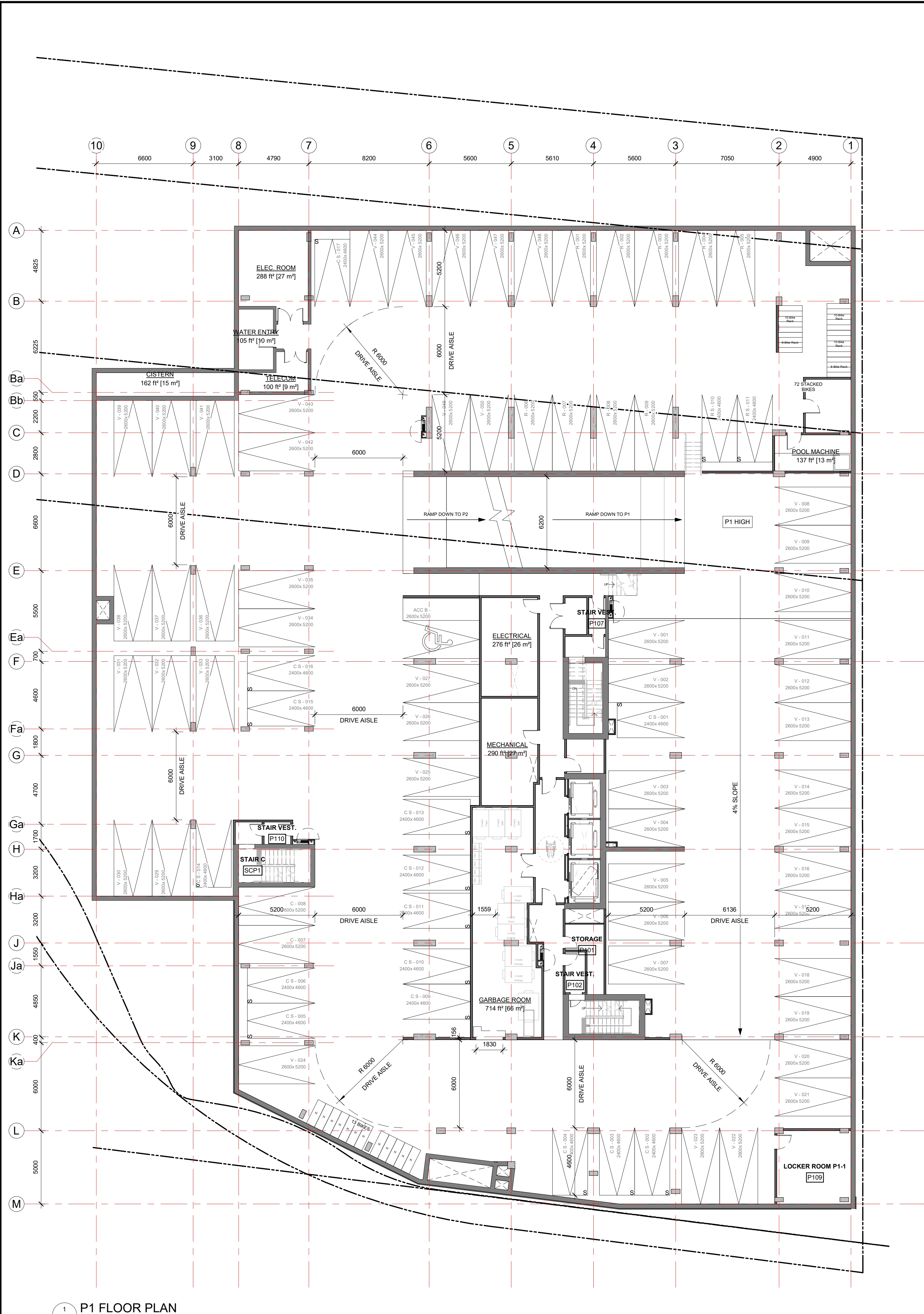

1 P1 FLOOR PLAN
A-102 / 1:150

2 GROUND FLOOR PLAN
A-102 / 1:150

No.	DESCRIPTION	YYYY-MM-DD
7	ADDITION SPC REVISIONS	06/12/2024
6	ADDITION SPC REVISIONS	01/11/2024
5	ISSUED FOR SPC ROUND 2 COMMENTS	05/09/2023
4	REVISED FOR GENERAL UPDATES	29/08/2023
3	REVISED UNIT COUNT	14/02/2023
2	ISSUED FOR SPC ROUND 1	13/01/2023
1	ISSUED FOR SPC APPLICATION	31/08/2022

ARCHITECT SEAL: [Blank]

NORTH ARROW:

TRUE NORTH

CLIENT:

BERTONE

ARCHITECT:

56 Beech Street, Ottawa, Ontario K1S 3J6
t.613.724.9932 f.613.724.1209 www.rodericklahey.ca

PROJECT TITLE:
1649 MONTREAL ROAD

OTTAWA, ON

SHEET TITLE:
FLOOR PLANS

DRAWN: MS/RIB	CHECKED: JB/RV
SCALE: 1:150	SHEET No: A-102
PROJECT No: 2037	

PAPER SIZE: ISO Full Base B1 (707.0x 1000.0mm) PLOT DATE: 06/12/2024 11:58:56 AM

IT IS THE RESPONSIBILITY OF THE APPROPRIATE CONTRACTOR TO CHECK AND VERIFY ALL DIMENSIONS ON SITE AND TO REPORT ALL ERRORS AND/OR OMISSIONS TO THE ARCHITECT.

ALL CONTRACTORS MUST COMPLY WITH ALL PERTINENT CODES AND BY-LAWS.

THIS DRAWING MAY NOT BE USED FOR CONSTRUCTION UNTIL SIGNED BY THE ARCHITECT.

DO NOT SCALE DRAWINGS.

COPYRIGHT RESERVED.

WITHOUT PREJUDICE

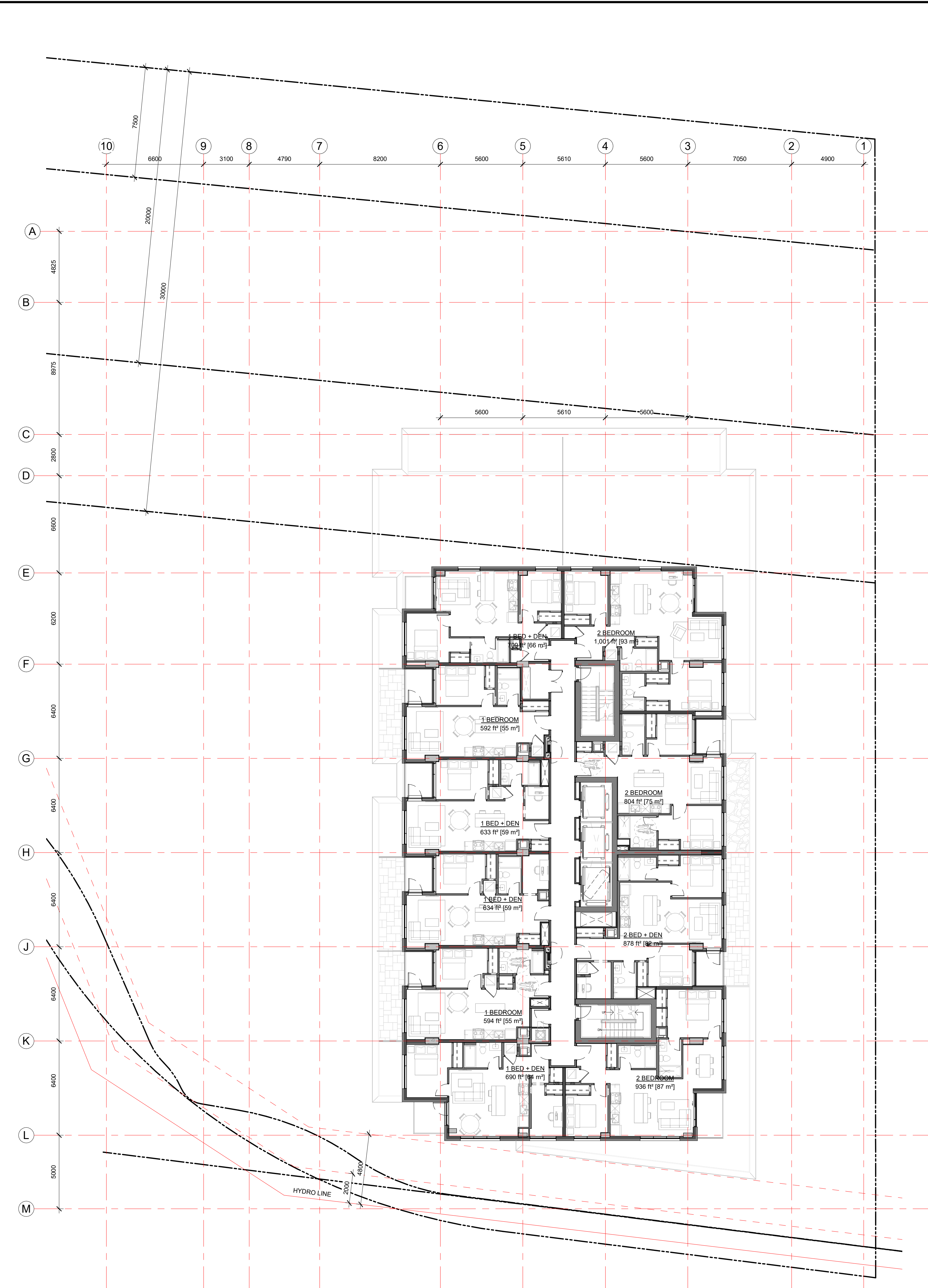
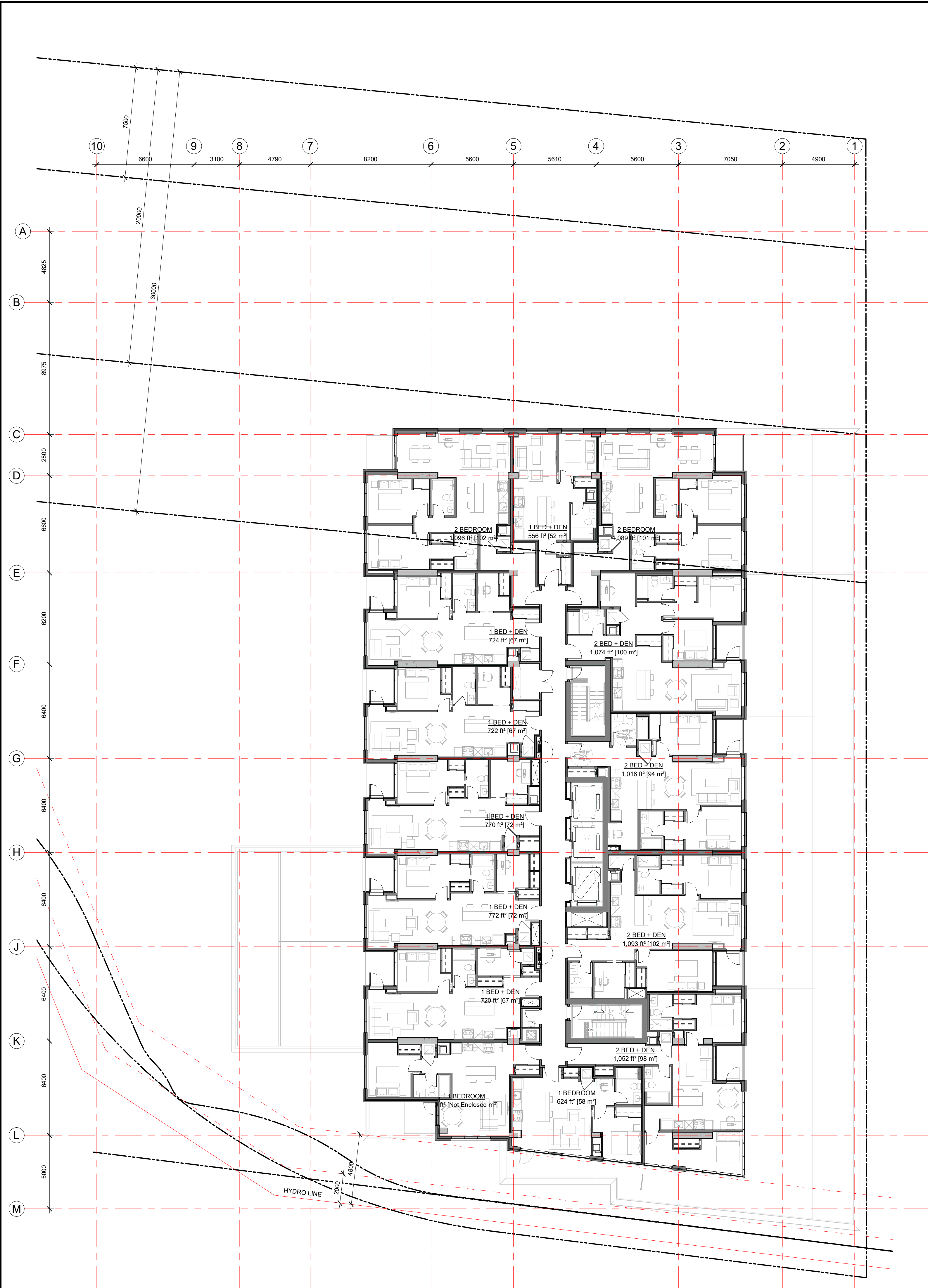

1 L2 - L4 TYP. PODIUM FLOOR PLAN
A-103 1:150

2 L5 FLOOR PLAN
A-103 1:150

No.	DESCRIPTION	DATE
7	ADDITION SPC REVISIONS	06/12/2024
6	ADDITION SPC REVISIONS	01/11/2024
5	ISSUED FOR SPC ROUND 2 COMMENTS	05/09/2023
4	REVISED FOR GENERAL UPDATES	29/08/2023
3	REVISED UNIT COUNT	14/02/2023
2	ISSUED FOR SPC ROUND 1	13/01/2023
1	ISSUED FOR SPC APPLICATION	31/08/2022

ARCHITECT SEAL: _____

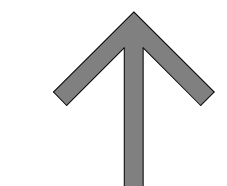
NORTH ARROW: 

TRUE NORTH

CLIENT: 

BERTONE

ARCHITECT: 

56 Beech Street, Ottawa, Ontario K1S 3J6
t.613.724.9932 f.613.724.1209 www.rodericklahey.ca

PROJECT TITLE:
1649 MONTREAL ROAD

OTTAWA, ON

SHEET TITLE:
FLOOR PLANS

DRAWN: MS/RIB	CHECKED: JB/RV
SCALE: 1 : 150	SHEET No: A-103
PROJECT No: 2037	

PAPER SIZE: ISO Full Base B1 (707.00 x 1000.00mm)
PLOT DATE: 06/12/2024 11:59:00 AM

IT IS THE RESPONSIBILITY OF THE APPROPRIATE CONTRACTOR TO CHECK AND VERIFY ALL DIMENSIONS ON SITE AND TO REPORT ALL ERRORS AND/OR OMISSIONS TO THE ARCHITECT.
 ALL CONTRACTORS MUST COMPLY WITH ALL PERTINENT CODES AND BY-LAWS.
 THIS DRAWING MAY NOT BE USED FOR CONSTRUCTION UNTIL SIGNED BY THE ARCHITECT.
 DO NOT SCALE DRAWINGS.
 COPYRIGHT RESERVED.

WITHOUT PREJUDICE

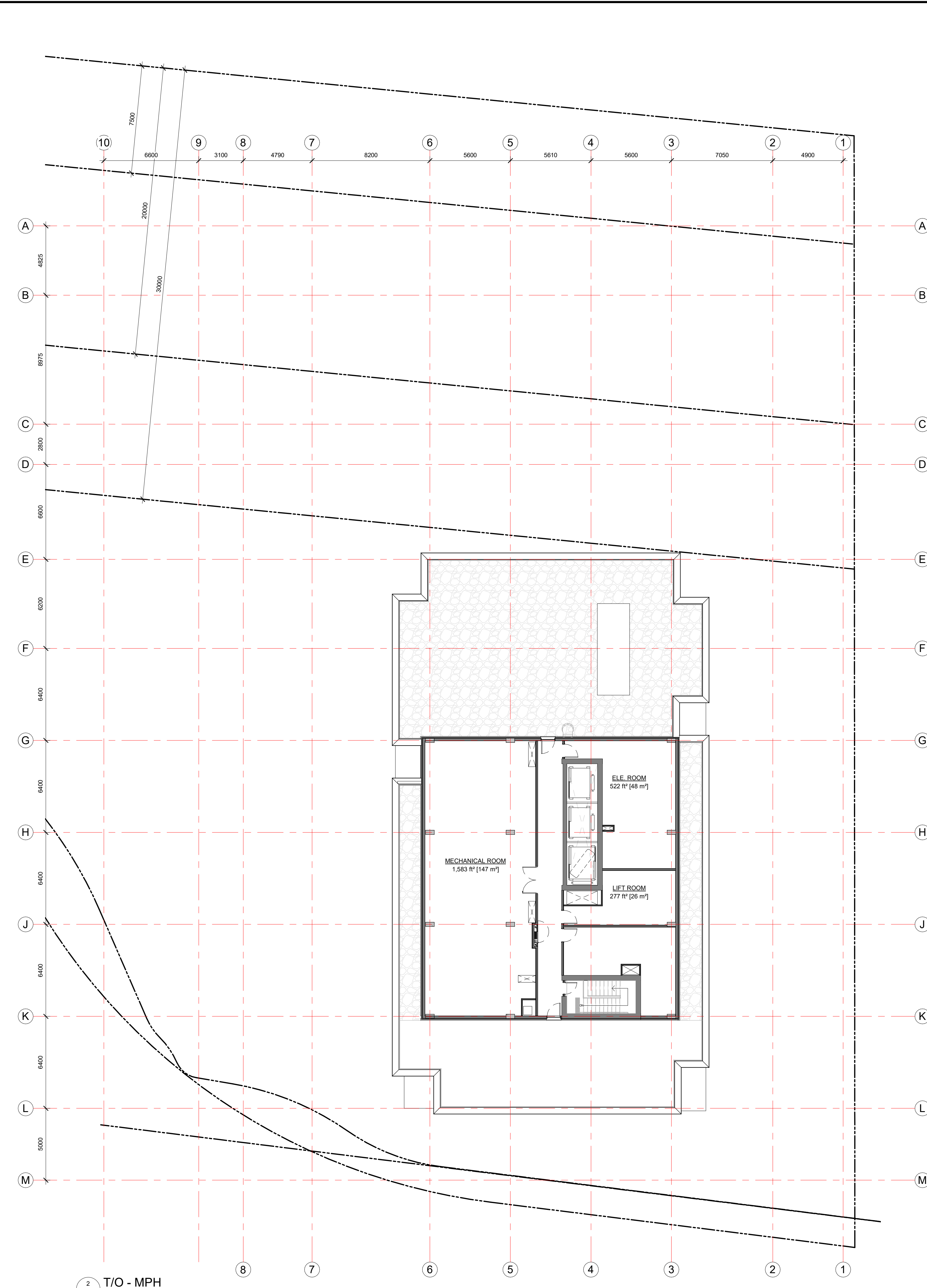
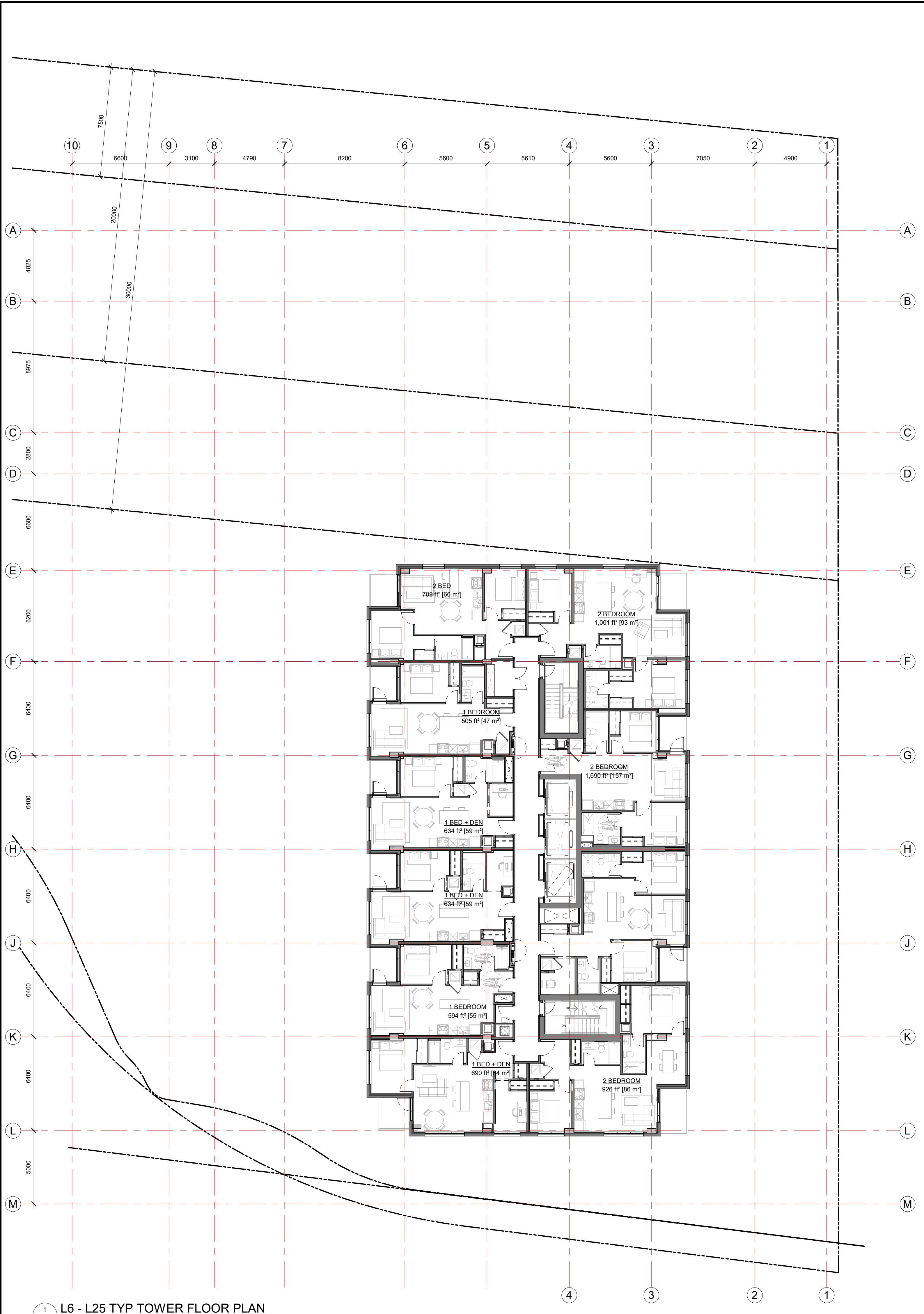

1 L6 - L25 TYP TOWER FLOOR PLAN
A-104 1:150

2 T/O - MPH
A-104 1:150

No.	DESCRIPTION	DATE
7	ADDITION SPC REVISIONS	06/12/2024
6	ADDITION SPC REVISIONS	01/11/2024
5	ISSUED FOR SPC ROUND 2 COMMENTS	05/09/2023
4	REVISED FOR GENERAL UPDATES	29/08/2023
3	REVISED UNIT COUNT	14/02/2023
2	ISSUED FOR SPC ROUND 1	13/01/2023
1	ISSUED FOR SPC APPLICATION	31/08/2022

ARCHITECT SEAL: _____

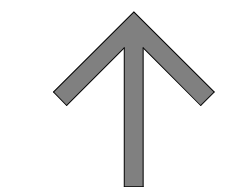
NORTH ARROW: 

TRUE NORTH



ARCHITECT:

rla/architecture
 56 Beech Street, Ottawa, Ontario K1S 3J6
 t.613.724.9932 f.613.724.1209 www.rodericklahey.ca

PROJECT TITLE:

1649 MONTREAL ROAD

OTTAWA, ON

SHEET TITLE:

FLOOR PLANS

DRAWN: MS/RIB	CHECKED: JB/RV
SCALE: 1 : 150	SHEET No: A-104
PROJECT No: 2037	

PAPER SIZE: ISO Full Base B1 (707.0x 1000.0mm)
 PLOT DATE: 06/12/2024 11:59:04 AM

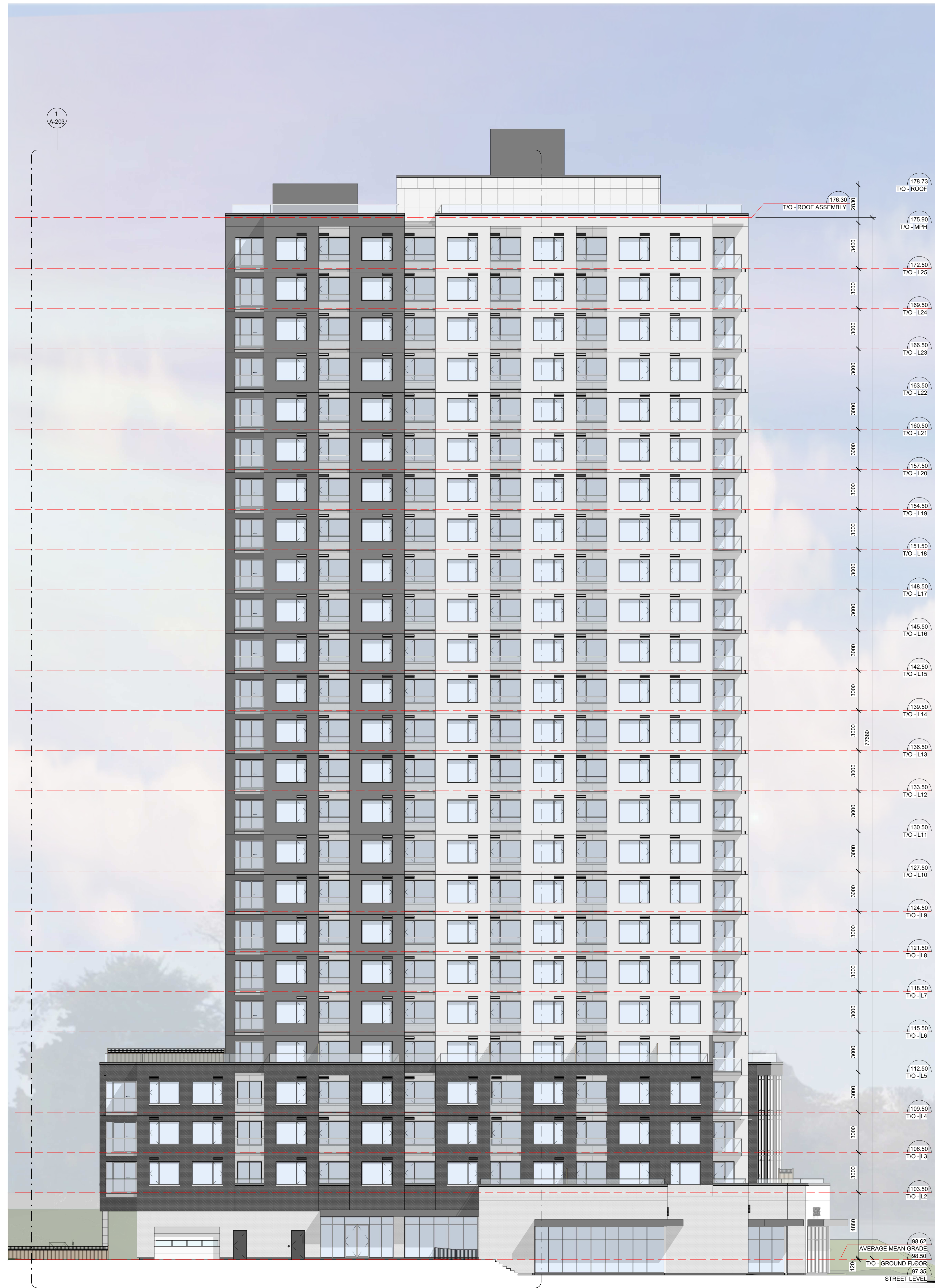

1 WEST ELEVATION
A-201 1:150

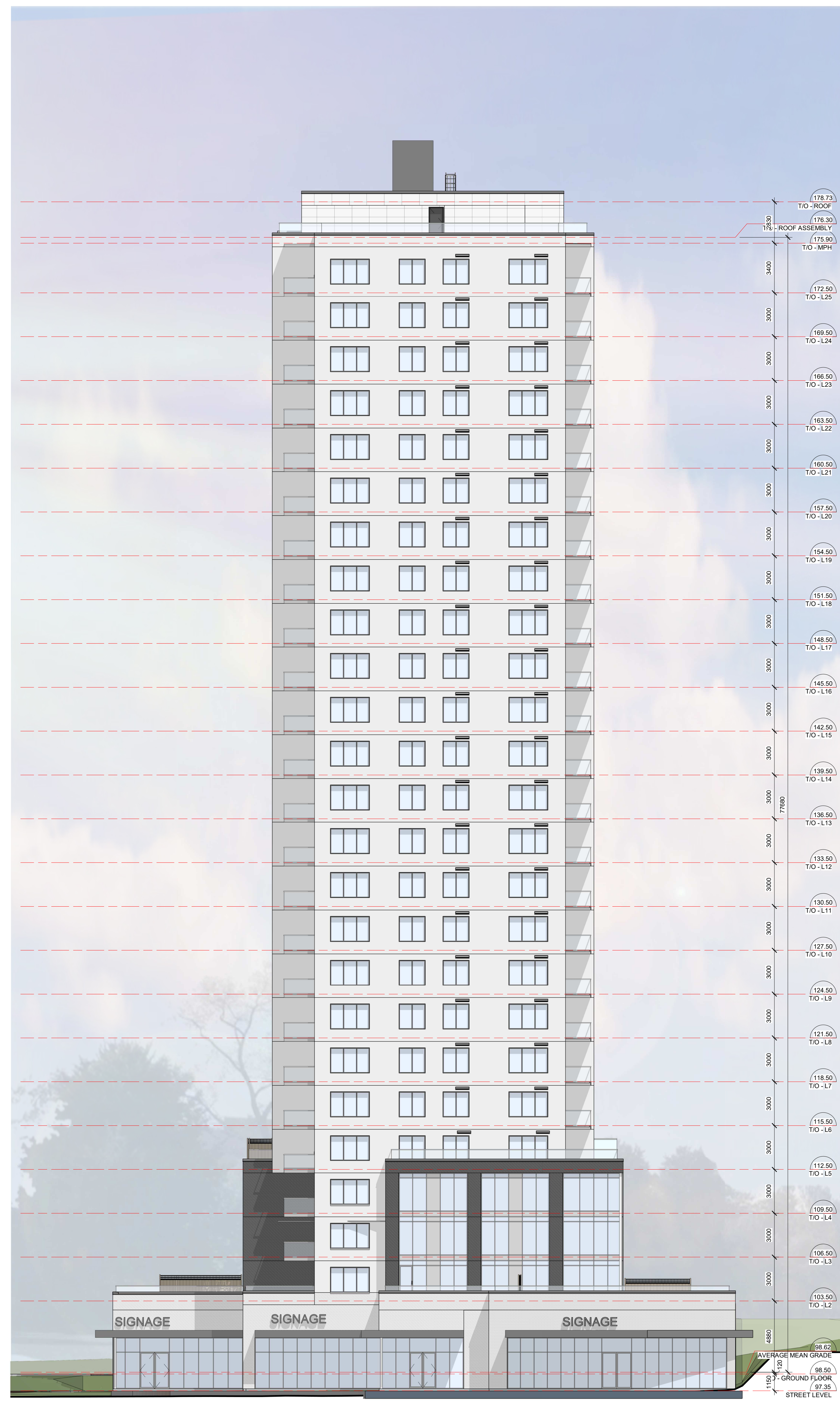

2 DD - SOUTH ELEV
A-201 1:150

IT IS THE RESPONSIBILITY OF THE APPROPRIATE CONTRACTOR TO CHECK AND VERIFY ALL DIMENSIONS ON SITE AND TO REPORT ALL ERRORS AND/OR OMISSIONS TO THE ARCHITECT.
ALL CONTRACTORS MUST COMPLY WITH ALL PERTINENT CODES AND BY-LAWS.
THIS DRAWING MAY NOT BE USED FOR CONSTRUCTION UNTIL SIGNED BY THE ARCHITECT.
DO NOT SCALE DRAWINGS.
COPYRIGHT RESERVED.

No.	DESCRIPTION	DATE
7	ADDITION SPC REVISIONS	06/12/2024
6	ADDITION SPC REVISIONS	01/11/2024
5	ISSUED FOR SPC ROUND 2 COMMENTS	05/09/2023
4	REVISED FOR GENERAL UPDATES	29/08/2023
3	REVISED UNIT COUNT	14/02/2023
2	ISSUED FOR SPC ROUND 1	13/01/2023
1	ISSUED FOR SPC APPLICATION	31/08/2022

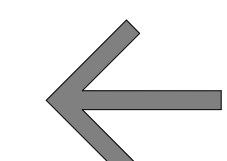
ARCHITECT SEAL: _____ NORTH ARROW:  TRUE NORTH

CLIENT:  **BERTONE**

ARCHITECT:  **rla/architecture**
56 Beech Street, Ottawa, Ontario K1S 3J6
t.613.724.9932 f.613.724.1209 www.roderricklahey.ca

PROJECT TITLE:
1649 MONTREAL ROAD

OTTAWA, ON

SHEET TITLE:
ELEVATIONS

DRAWN: MS/RIB	CHECKED: JB/RV
SCALE: 1 : 150	SHEET No: A-201
PROJECT No: 2037	

PAPER SIZE: ISO Full Base B1 (707.0x 1000.0mm)
PLOT DATE: 06/12/2024 12:01:51 PM

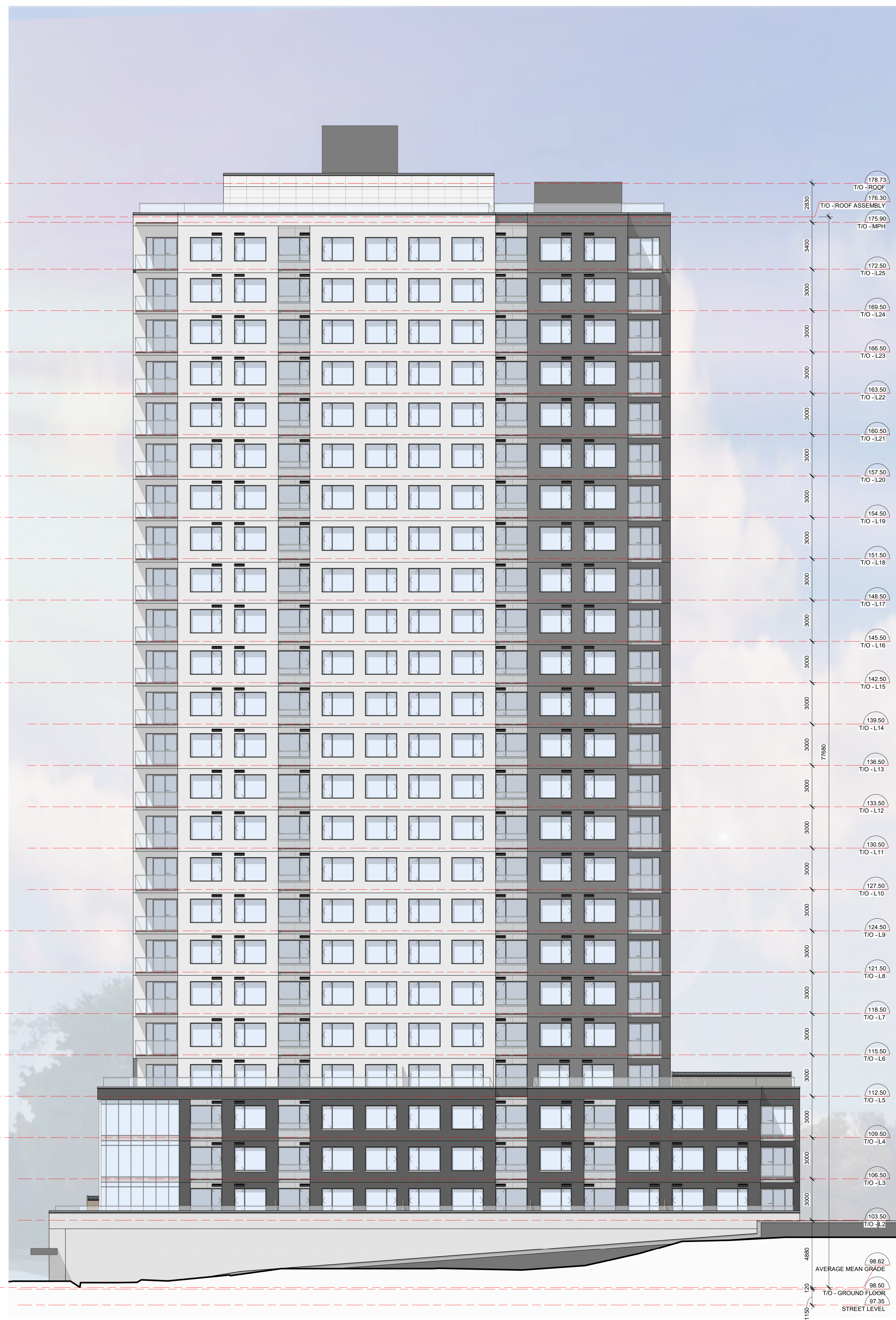

1 DD - EAST ELEVATION
A-202 1:150



2 DD - NORTH ELEVATION
A-202 1:150

IT IS THE RESPONSIBILITY OF THE APPROPRIATE CONTRACTOR TO CHECK AND VERIFY ALL DIMENSIONS ON SITE AND TO REPORT ALL ERRORS AND/OR OMISSIONS TO THE ARCHITECT.
ALL CONTRACTORS MUST COMPLY WITH ALL PERTINENT CODES AND BY-LAWS.
THIS DRAWING MAY NOT BE USED FOR CONSTRUCTION UNTIL SIGNED BY THE ARCHITECT.
DO NOT SCALE DRAWINGS.
COPYRIGHT RESERVED.

No.	DESCRIPTION	DATE
7	ADDITION SPC REVISIONS	06/12/2024
6	ADDITION SPC REVISIONS	01/11/2024
5	ISSUED FOR SPC ROUND 2 COMMENTS	05/09/2023
4	REVISED FOR GENERAL UPDATES	29/08/2023
3	REVISED UNIT COUNT	14/02/2023
2	ISSUED FOR SPC ROUND 1	13/01/2023
1	ISSUED FOR SPC APPLICATION	31/08/2022

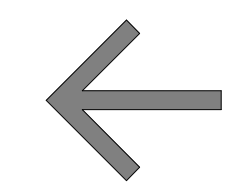
ARCHITECT SEAL: _____ NORTH ARROW: 
TRUE NORTH

CLIENT: 
BERTONE

ARCHITECT: 
56 Beech Street, Ottawa, Ontario K1S 3J6
t.613.724.9932 f.613.724.1209 www.rodericklahey.ca

PROJECT TITLE:
1649 MONTREAL ROAD
OTTAWA, ON

SHEET TITLE:
ELEVATIONS

DRAWN: MS/RIB	CHECKED: JB/RV
SCALE: 1:150	SHEET No: A-202
PROJECT No: 2037	

PAPER SIZE: ISO Full Beech 61 (707.60 x 1000.00mm)
PLOT DATE: 06/12/2024 10:22:29 AM

IT IS THE RESPONSIBILITY OF THE APPROPRIATE CONTRACTOR TO CHECK AND VERIFY ALL DIMENSIONS ON SITE AND TO REPORT ALL ERRORS AND/OR OMISSIONS TO THE ARCHITECT.
 ALL CONTRACTORS MUST COMPLY WITH ALL PERTINENT CODES AND BY-LAWS.
 THIS DRAWING MAY NOT BE USED FOR CONSTRUCTION UNTIL SIGNED BY THE ARCHITECT.
 DO NOT SCALE DRAWINGS.
 COPYRIGHT RESERVED.



No.	DESCRIPTION	DATE
7	ADDITION SPC REVISIONS	06/12/2024
6	ADDITION SPC REVISIONS	01/11/2024
5	ISSUED FOR SPC ROUND 2 COMMENTS	05/09/2023
4	REVISED FOR GENERAL UPDATES	29/08/2023
3	REVISED UNIT COUNT	14/02/2023
2	ISSUED FOR SPC ROUND 1	13/01/2023
1	ISSUED FOR SPC APPLICATION	31/08/2022

REVISIONS:

ARCHITECT SEAL:	NORTH ARROW:
	← TRUE NORTH

CLIENT:

ARCHITECT:

rla/architecture
 56 Beech Street, Ottawa, Ontario K1S 3J6
 t.613.724.9932 f.613.724.1209 www.rodericklahey.ca

PROJECT TITLE:

1649 MONTREAL ROAD

OTTAWA, ON

SHEET TITLE:

ENLARGED ELEVATION

DRAWN: MS/RIB	CHECKED: JB/RV
SCALE: 1 : 50	SHEET No.:
PROJECT No.:	A-203
2037	

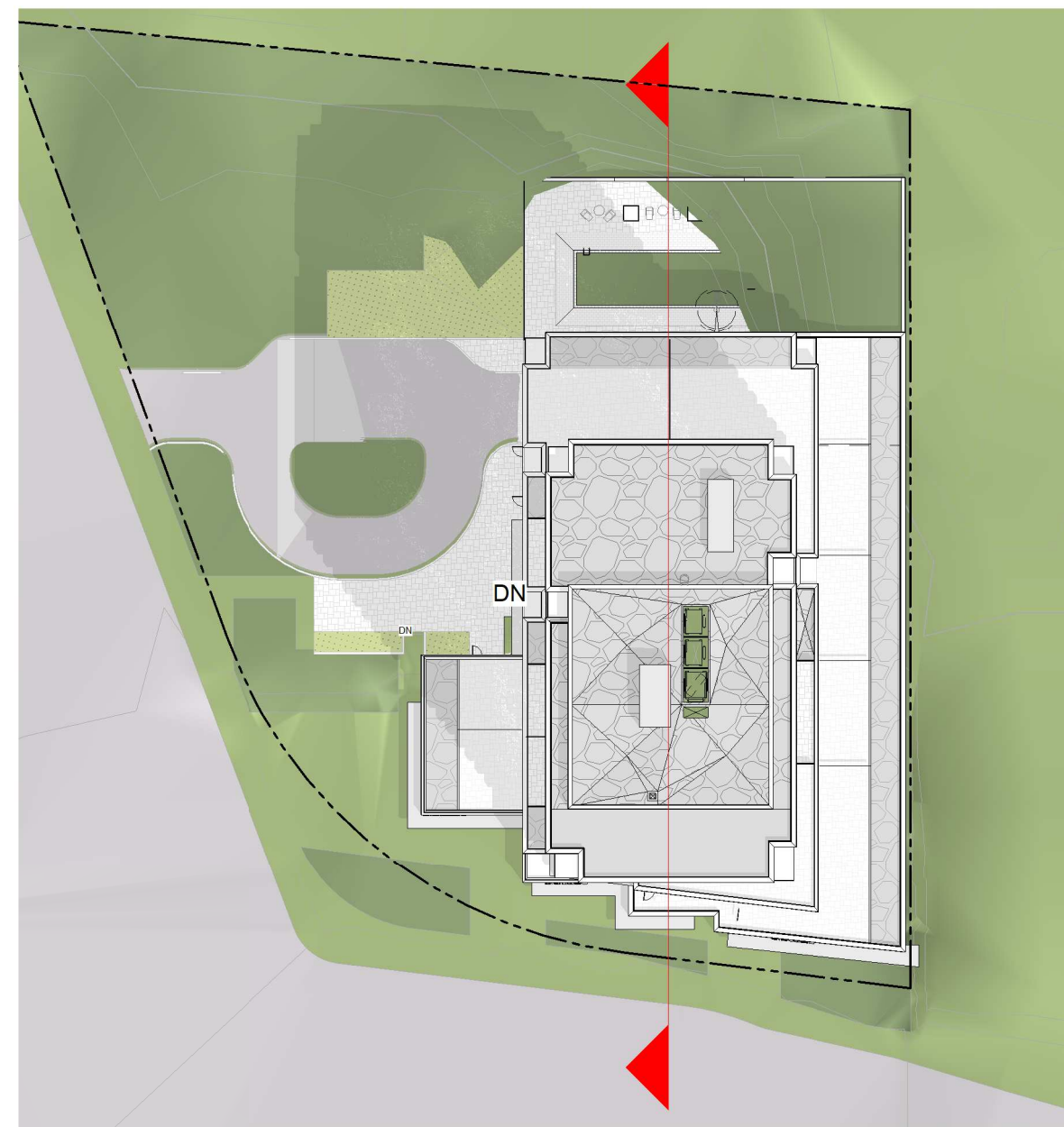

KEY PLAN

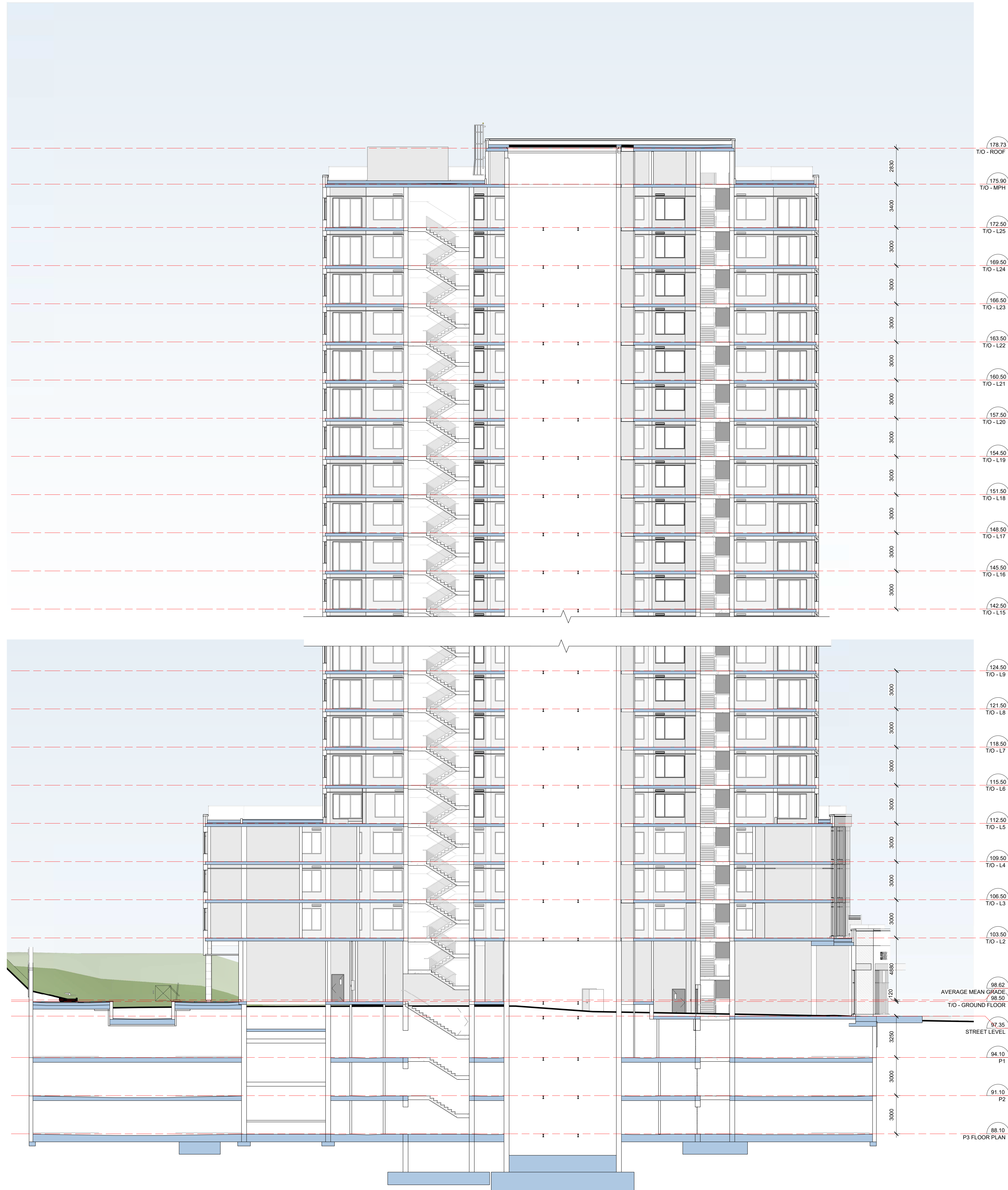

IT IS THE RESPONSIBILITY OF THE APPROPRIATE CONTRACTOR TO CHECK AND VERIFY ALL DIMENSIONS ON SITE AND TO REPORT ALL ERRORS AND/OR OMISSIONS TO THE ARCHITECT.
 ALL CONTRACTORS MUST COMPLY WITH ALL PERTINENT CODES AND BY-LAWS.
 THIS DRAWING MAY NOT BE USED FOR CONSTRUCTION UNTIL SIGNED BY THE ARCHITECT.
 DO NOT SCALE DRAWINGS.
 COPYRIGHT RESERVED.

No.	DESCRIPTION	DATE
7	ADDITION SPC REVISIONS	06/12/2024
6	ADDITION SPC REVISIONS	01/11/2024
5	ISSUED FOR SPC ROUND 2 COMMENTS	05/09/2023
4	REVISED FOR GENERAL UPDATES	29/08/2023
3	REVISED UNIT COUNT	14/02/2023
2	ISSUED FOR SPC ROUND 1	13/01/2023
1	ISSUED FOR SPC APPLICATION	31/08/2022

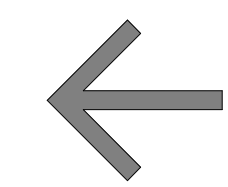
ARCHITECT SEAL: _____ NORTH ARROW: 
 TRUE NORTH

CLIENT: 
BERTONE

ARCHITECT: 
 56 Beech Street, Ottawa, Ontario K1S 3J6
 t.613.724.9932 f.613.724.1209 www.rodericklahey.ca

PROJECT TITLE:
1649 MONTREAL ROAD

OTTAWA, ON
 SHEET TITLE:
SECTION

DRAWN: MS/RIB	CHECKED: JB/RV
SCALE: As indicated	SHEET No: A-301
PROJECT No: 2037	

PAPER SIZE: ISO Full Base B1 (707.00 x 1000.00mm)
 PLOT DATE: 06/12/2024 12:24:51 PM

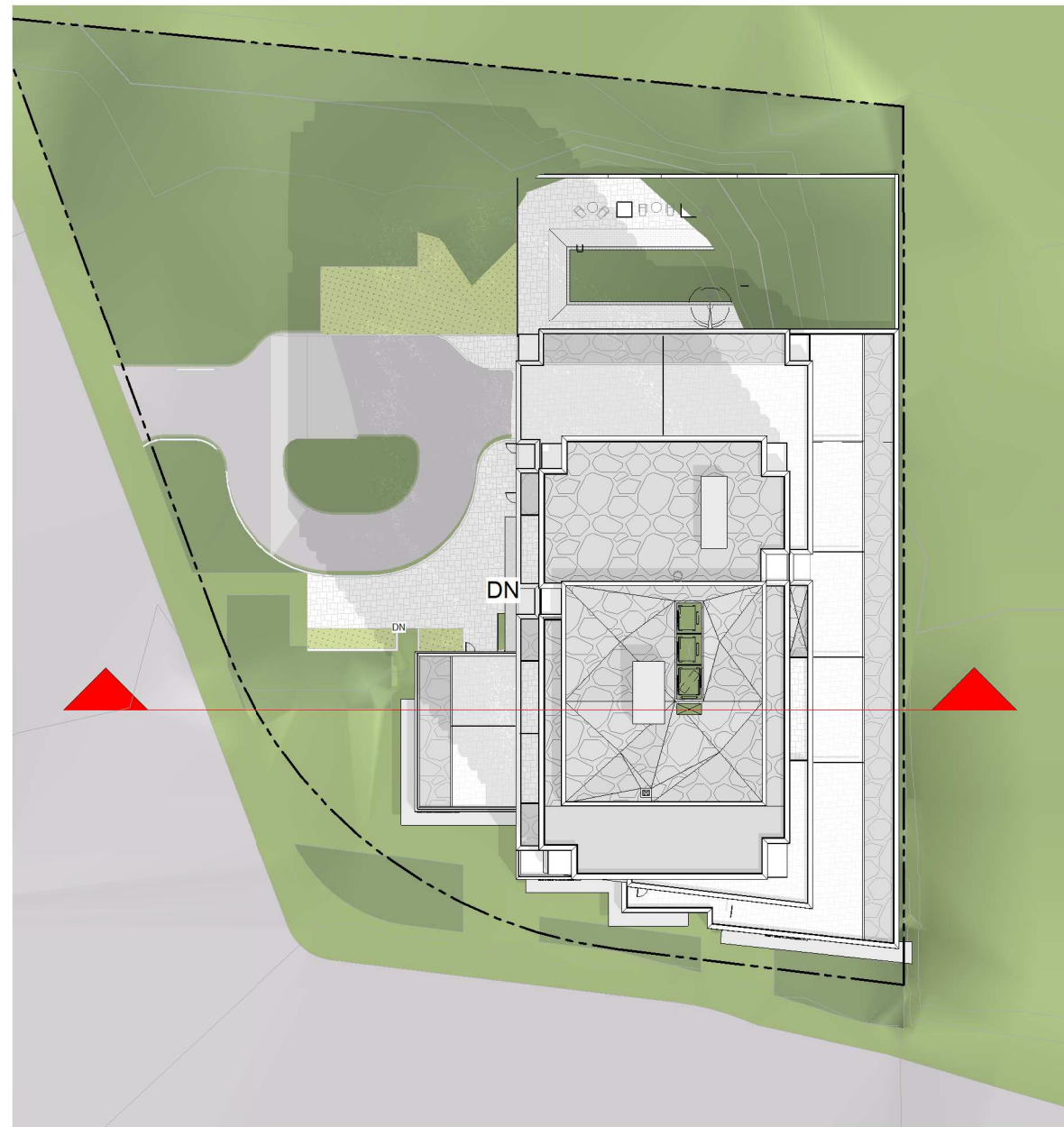

KEY PLAN

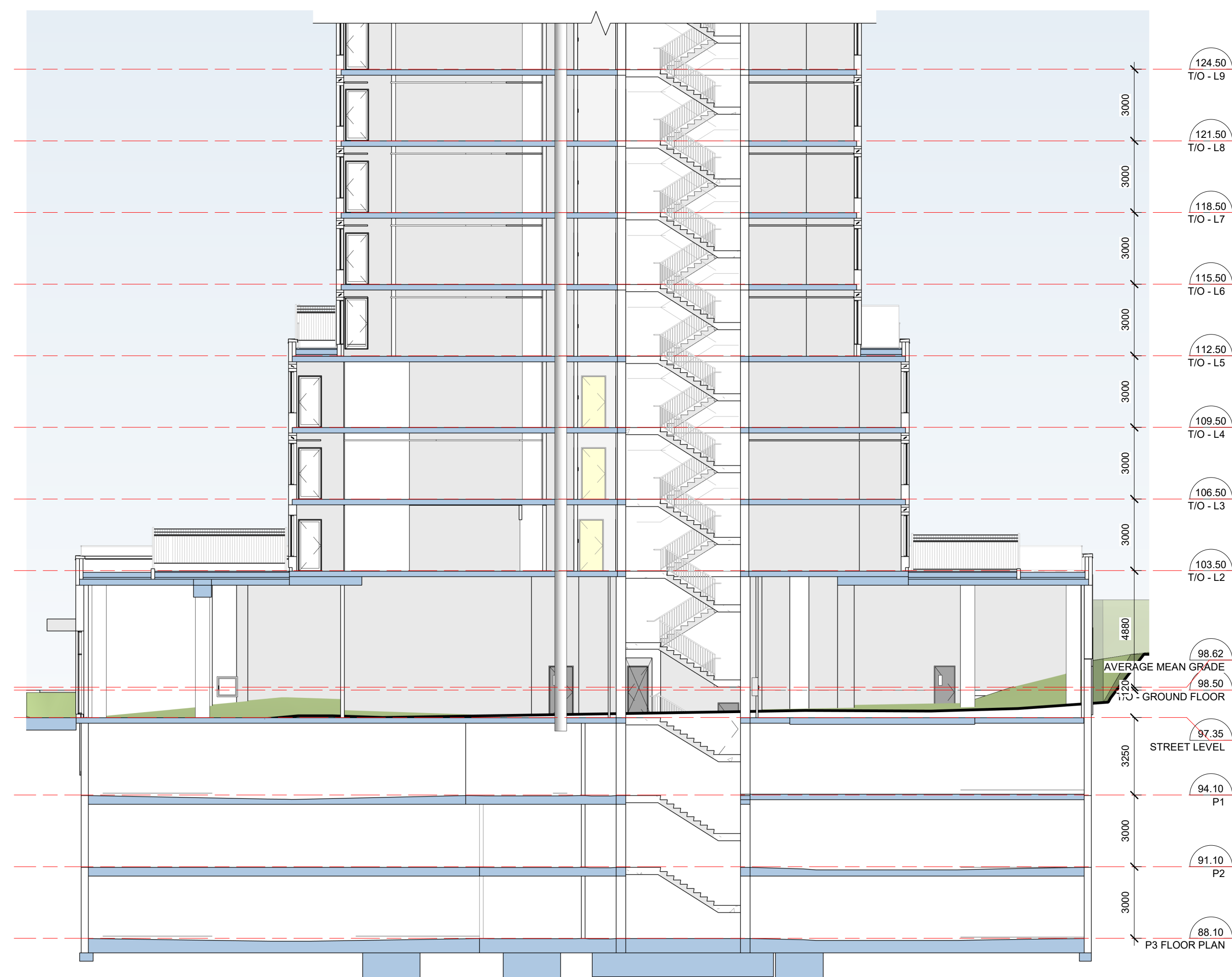
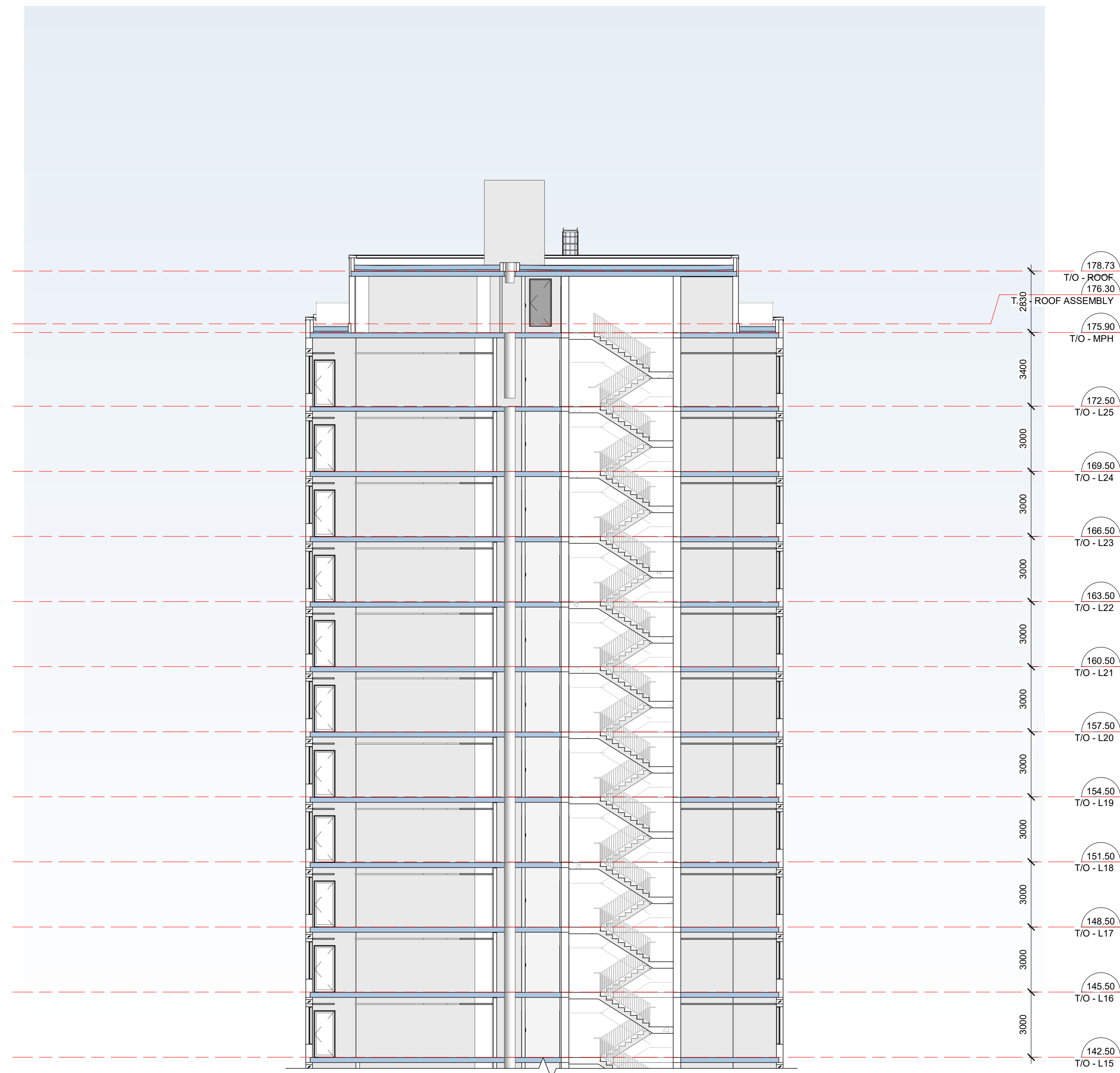

IT IS THE RESPONSIBILITY OF THE APPROPRIATE CONTRACTOR TO CHECK AND VERIFY ALL DIMENSIONS ON SITE AND TO REPORT ALL ERRORS AND/OR OMISSIONS TO THE ARCHITECT.
 ALL CONTRACTORS MUST COMPLY WITH ALL PERTINENT CODES AND BY-LAWS.
 THIS DRAWING MAY NOT BE USED FOR CONSTRUCTION UNTIL SIGNED BY THE ARCHITECT.
 DO NOT SCALE DRAWINGS.
 COPYRIGHT RESERVED.

2	ADDITION SPC REVISIONS	06/12/2024
1	ADDITION SPC REVISIONS	01/11/2024
No.	DESCRIPTION	YYYY-MM-DD

REVISIONS:

ARCHITECT SEAL:	NORTH ARROW:
	← TRUE NORTH

CLIENT:

ARCHITECT:

rla/architecture
 56 Beech Street, Ottawa, Ontario K1S 3J6
 t.613.724.9932 f.613.724.1209 www.rodericklahey.ca

PROJECT TITLE:

1649 MONTREAL ROAD

OTTAWA, ON

SHEET TITLE:

SECTION

DRAWN: MS/RIB	CHECKED: JB/RV
SCALE: As indicated	SHEET No.:
PROJECT No.:	A-302
2037	

IT IS THE RESPONSIBILITY OF THE APPROPRIATE CONTRACTOR TO CHECK AND VERIFY ALL DIMENSIONS ON SITE AND TO REPORT ALL ERRORS AND/OR OMISSIONS TO THE ARCHITECT.

ALL CONTRACTORS MUST COMPLY WITH ALL PERTINENT CODES AND BY-LAWS.

THIS DRAWING MAY NOT BE USED FOR CONSTRUCTION UNTIL SIGNED BY THE ARCHITECT.

DO NOT SCALE DRAWINGS.

COPYRIGHT RESERVED.



1 3D VIEW FROM SOUTH OF BLAIR ROAD

2 3D VIEW FROM NORTH OF BLAIR ROAD

No.	DESCRIPTION	YYYY-MM-DD
7	ADDITION SPC REVISIONS	06/12/2024
6	ADDITION SPC REVISIONS	01/11/2024
5	ISSUED FOR SPC ROUND 2 COMMENTS	05/09/2023
4	REVISED FOR GENERAL UPDATES	29/08/2023
3	REVISED UNIT COUNT	14/02/2023
2	ISSUED FOR SPC ROUND 1	13/01/2023
1	ISSUED FOR SPC APPLICATION	31/08/2022

REVISIONS:

ARCHITECT SEAL:	NORTH ARROW:
	← TRUE NORTH



ARCHITECT:

rla / architecture
 56 Beech Street, Ottawa, Ontario K1S 3J6
 t.613.724.9932 f.613.724.1209 www.rodericklahey.ca

PROJECT TITLE:

1649 MONTREAL ROAD

OTTAWA, ON

SHEET TITLE:

3D VIEWS

DRAWN:
MS/RIB

CHECKED:
JB/RV

SCALE:

SHEET No:

PROJECT No:
2037

A-401

IT IS THE RESPONSIBILITY OF THE APPROPRIATE CONTRACTOR TO CHECK AND VERIFY ALL DIMENSIONS ON SITE AND TO REPORT ALL ERRORS AND/OR OMISSIONS TO THE ARCHITECT.
 ALL CONTRACTORS MUST COMPLY WITH ALL PERTINENT CODES AND BY-LAWS.
 THIS DRAWING MAY NOT BE USED FOR CONSTRUCTION UNTIL SIGNED BY THE ARCHITECT.
 DO NOT SCALE DRAWINGS.
 COPYRIGHT RESERVED.

WITHOUT PREJUDICE



3D VIEW FROM WEST OF MONTREAL ROAD

3D VIEW FROM EAST OF MONTREAL ROAD

No.	DESCRIPTION	YYYY-MM-DD
7	ADDITION SPC REVISIONS	06/12/2024
6	ADDITION SPC REVISIONS	01/11/2024
5	ISSUED FOR SPC ROUND 2 COMMENTS	05/09/2023
4	REVISED FOR GENERAL UPDATES	29/08/2023
3	REVISED UNIT COUNT	14/02/2023
2	ISSUED FOR SPC ROUND 1	13/01/2023
1	ISSUED FOR SPC APPLICATION	31/08/2022

REVISIONS:
 ARCHITECT SEAL: _____ NORTH ARROW: _____

CLIENT:

BERTONE

ARCHITECT:

 56 Beech Street, Ottawa, Ontario K1S 3J6
 t.613.724.9932 f.613.724.1209 www.rodericklahey.ca

PROJECT TITLE:
1649 MONTREAL ROAD
 OTTAWA, ON

SHEET TITLE:
3D VIEWS

DRAWN: MS/RIB	CHECKED: JB/RV
SCALE:	SHEET No:
PROJECT No: 2037	A-402

PAPER SIZE: ISO Full Base B1 (707.00 x 1000.00mm)
 PLOT DATE: 06/12/2024 12:37:58 PM



3D VIEW FROM MONTREAL ROAD AND BLAIR INTERSECTION

1
A-403



CLOSE-UP 3D VIEW FROM MONTREAL ROAD AND BLAIR INTERSECTION

2
A-403

IT IS THE RESPONSIBILITY OF THE APPROPRIATE CONTRACTOR TO CHECK AND VERIFY ALL DIMENSIONS ON SITE AND TO REPORT ALL ERRORS AND/OR OMISSIONS TO THE ARCHITECT.
ALL CONTRACTORS MUST COMPLY WITH ALL PERTINENT CODES AND BY-LAWS.
THIS DRAWING MAY NOT BE USED FOR CONSTRUCTION UNTIL SIGNED BY THE ARCHITECT.
DO NOT SCALE DRAWINGS.
COPYRIGHT RESERVED.

WITHOUT PREJUDICE

No.	DESCRIPTION	YYYY-MM-DD
7	ADDITION SPC REVISIONS	06/12/2024
6	ADDITION SPC REVISIONS	01/11/2024
5	ISSUED FOR SPC ROUND 2 COMMENTS	05/09/2023
4	REVISED FOR GENERAL UPDATES	29/08/2023
3	REVISED UNIT COUNT	14/02/2023
2	ISSUED FOR SPC ROUND 1	13/01/2023
1	ISSUED FOR SPC APPLICATION	31/08/2022

REVISIONS:

ARCHITECT SEAL: NORTH ARROW:

CLIENT:



BERTONE

ARCHITECT:

rla/architecture
56 Beech Street, Ottawa, Ontario K1S 3J6
t.613.724.9932 f.613.724.1209 www.rodericklahey.ca

PROJECT TITLE:

1649 MONTREAL ROAD

OTTAWA, ON

SHEET TITLE:

3D VIEWS

DRAWN: MS/RIB CHECKED: JB/RV

SCALE: SHEET No:

PROJECT No: 2037

A-403

PAPER SIZE: ISO Full Base B1 (707.00 x 1000.00mm)
PLOT DATE: 06/12/2024 12:39:26 PM

JUNE 21 (DST)

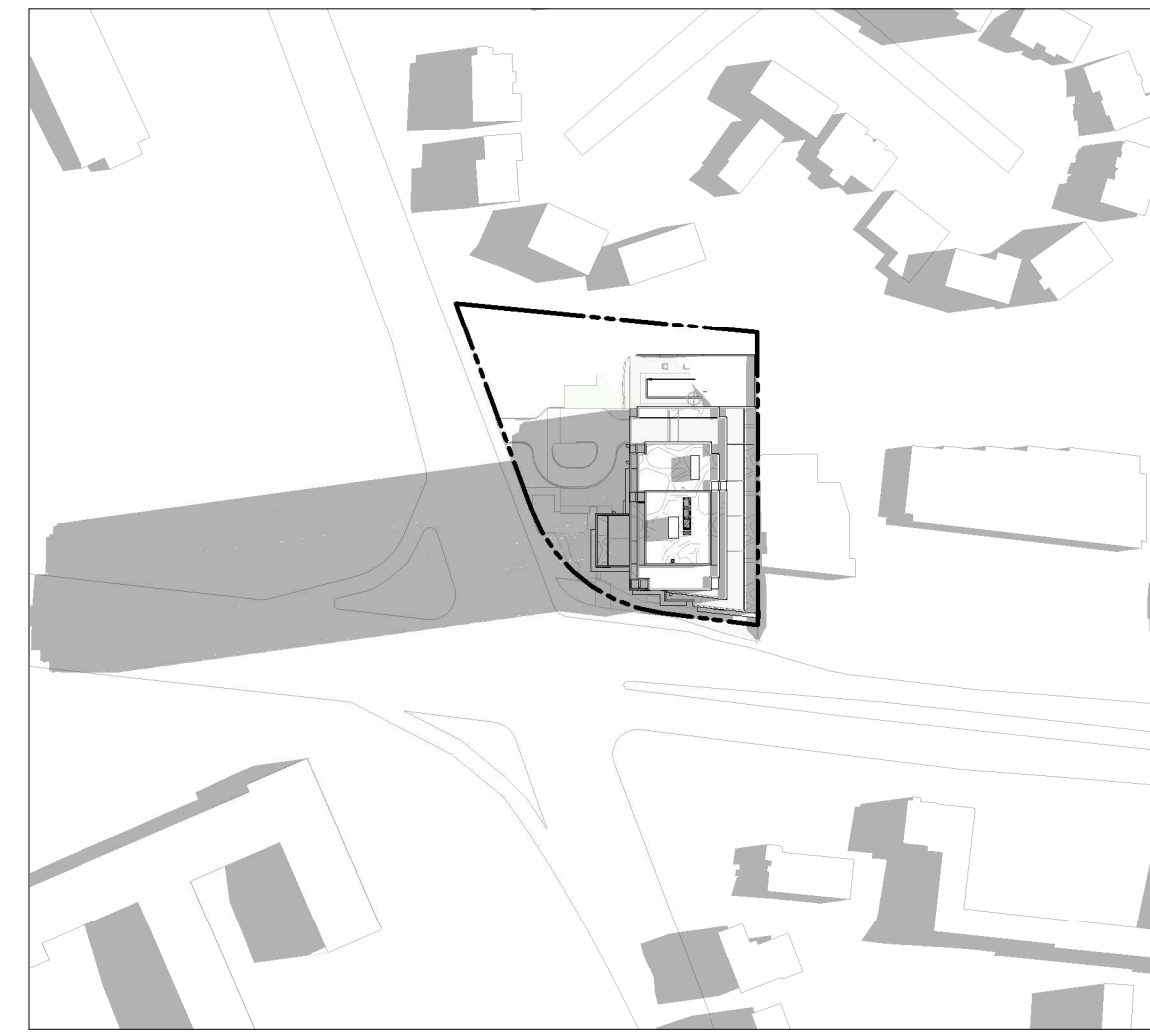

8:00 AM

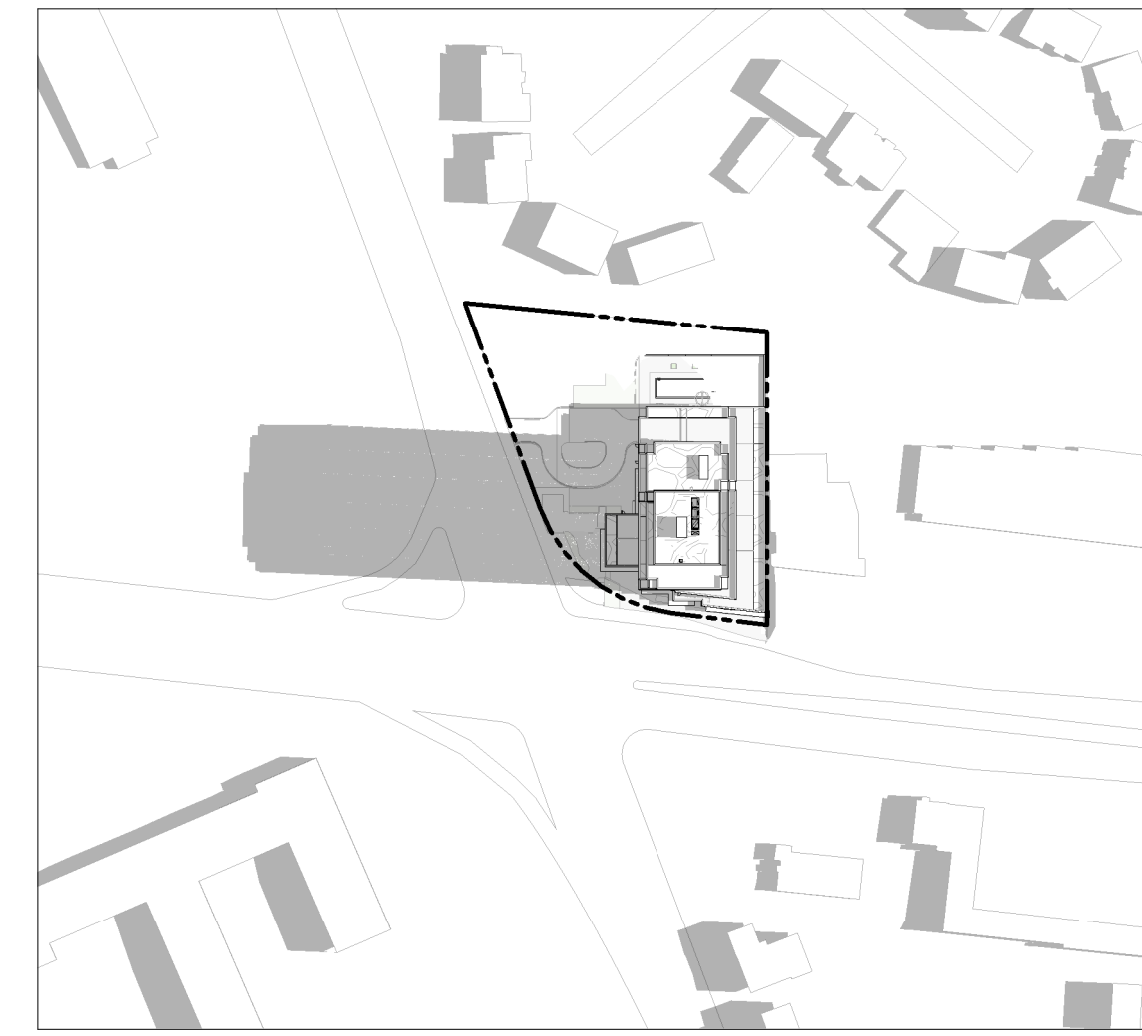

9:00 AM



10:00 AM



11:00 AM



12:00 PM



1:00 PM



2:00 PM



3:00 PM

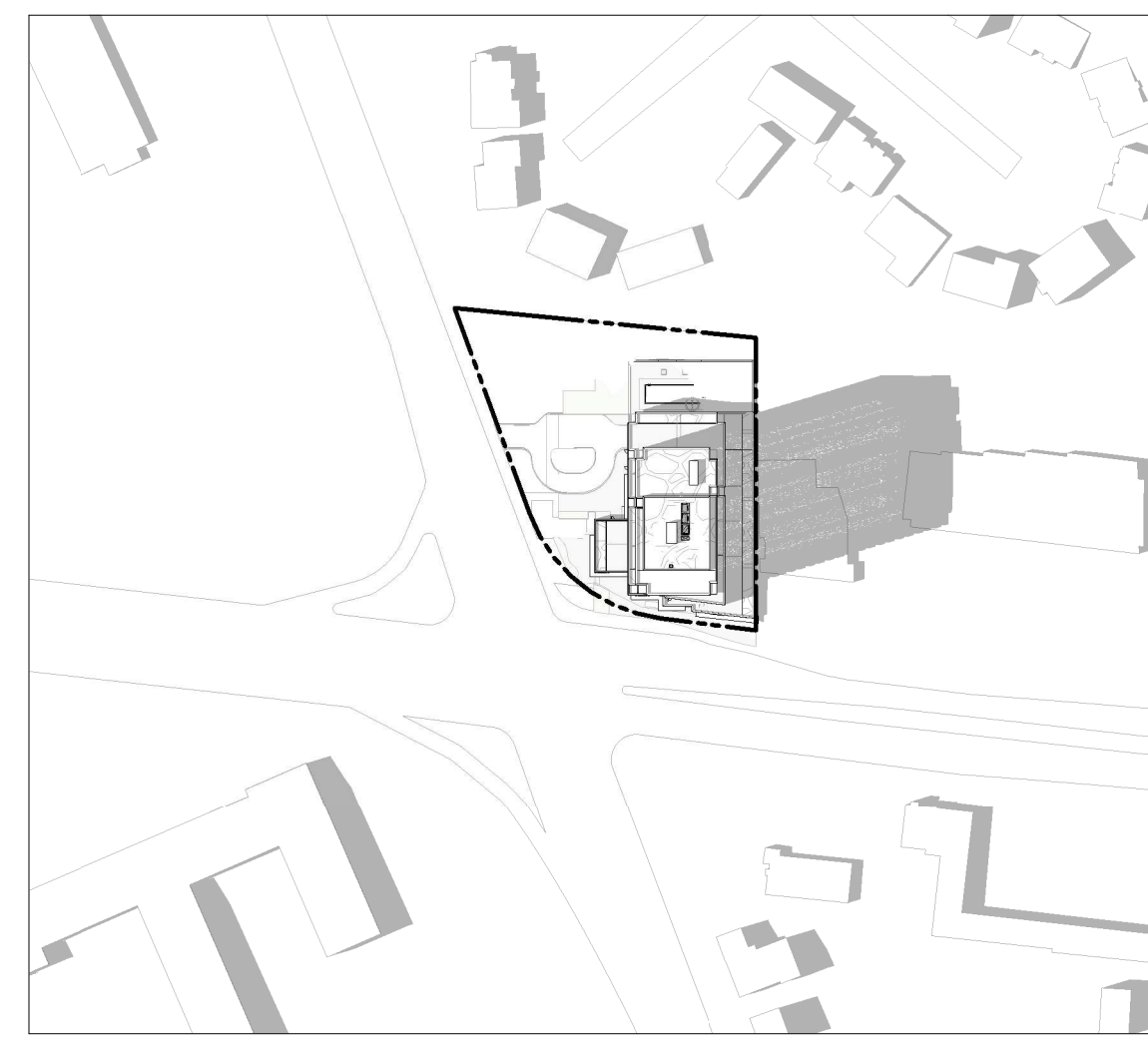

4:00 PM

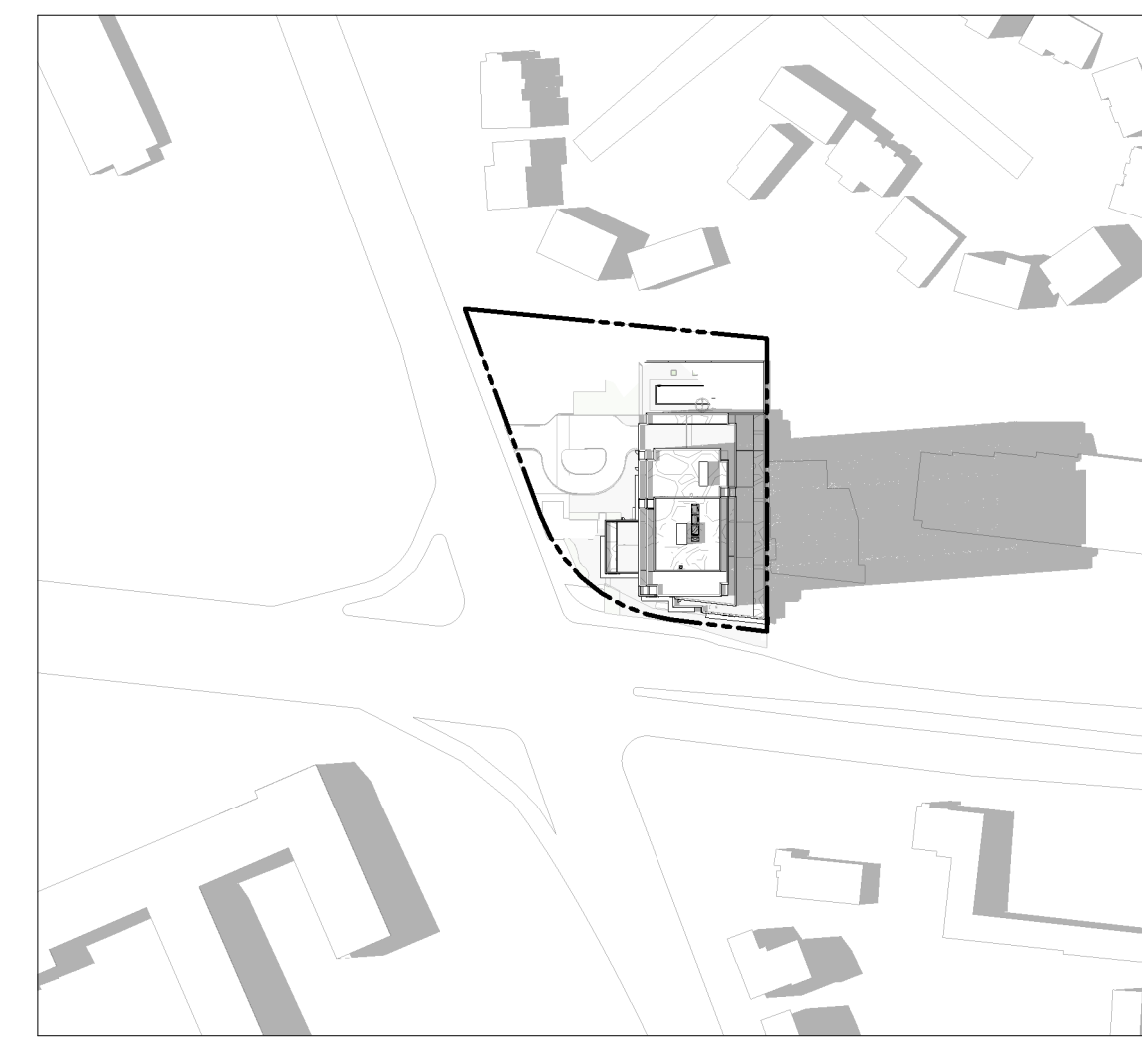

5:00 PM

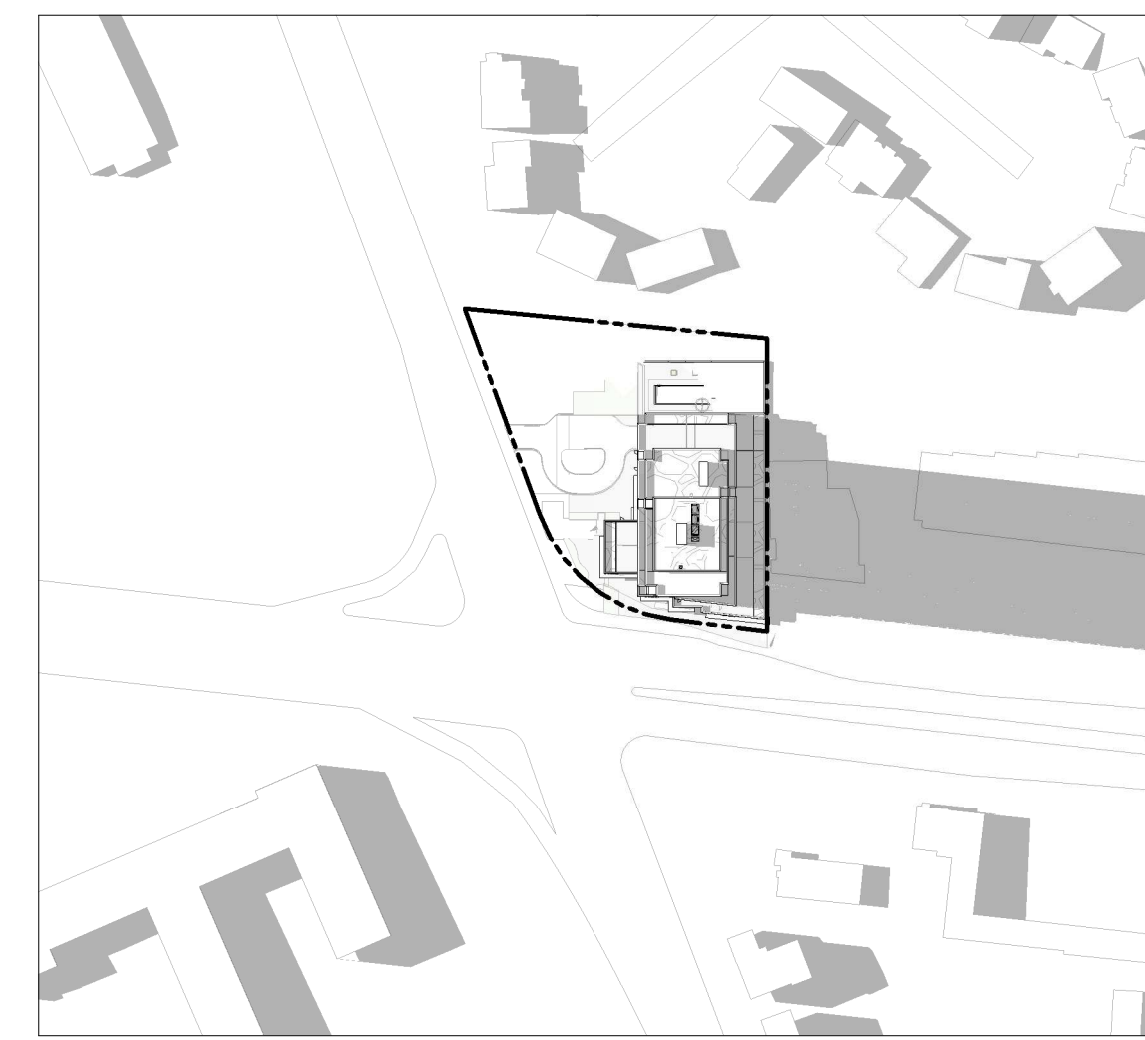

6:00 PM

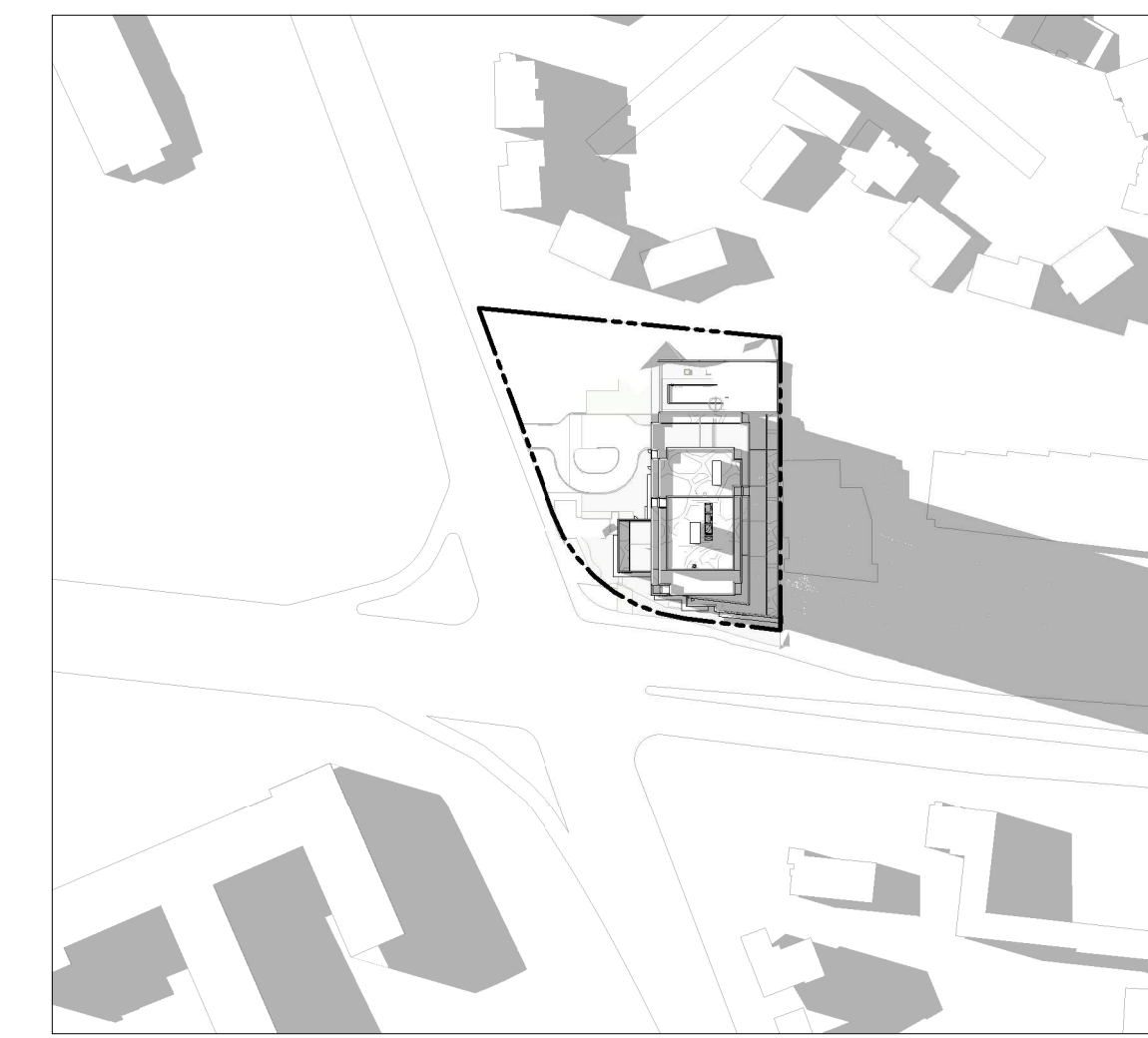

7:00 PM

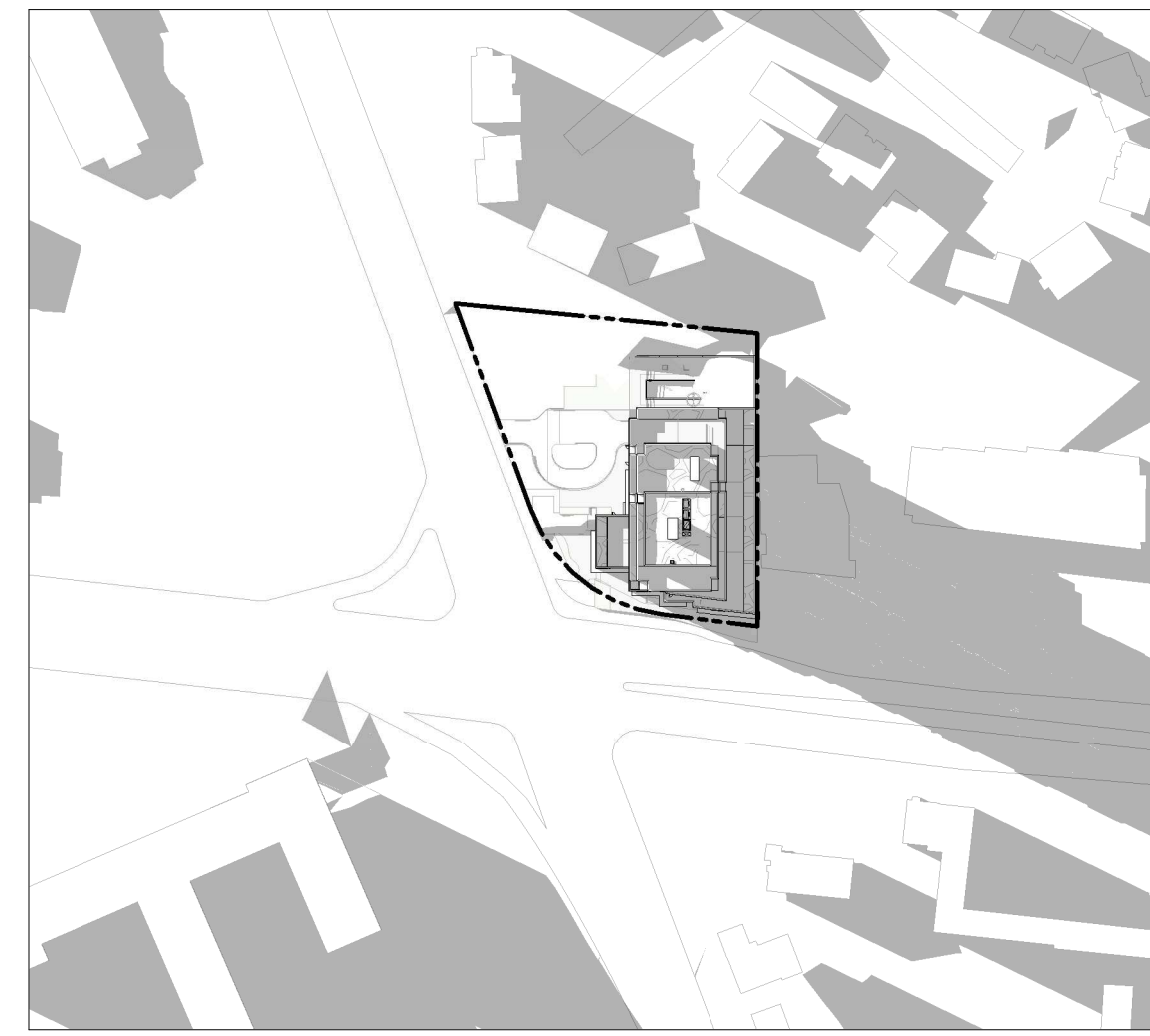

8:00 PM

IT IS THE RESPONSIBILITY OF THE APPROPRIATE CONTRACTOR TO CHECK AND VERIFY ALL DIMENSIONS ON SITE AND TO REPORT ALL ERRORS AND/OR OMISSIONS TO THE ARCHITECT.
ALL CONTRACTORS MUST COMPLY WITH ALL PERTINENT CODES AND BY-LAWS.
THIS DRAWING MAY NOT BE USED FOR CONSTRUCTION UNTIL SIGNED BY THE ARCHITECT.
DO NOT SCALE DRAWINGS.
COPYRIGHT RESERVED.

WITHOUT PREJUDICE

No.	DESCRIPTION	DATE
7	ADDITION SPC REVISIONS	06/12/2024
6	ADDITION SPC REVISIONS	01/11/2024
5	ISSUED FOR SPC ROUND 2 COMMENTS	05/09/2023
4	REVISED FOR GENERAL UPDATES	29/08/2023
3	REVISED UNIT COUNT	14/02/2023
2	ISSUED FOR SPC ROUND 1	13/01/2023
1	ISSUED FOR SPC APPLICATION	31/08/2022

REVISIONS:

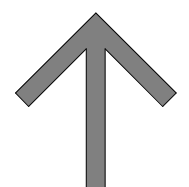
ARCHITECT SEAL:	NORTH ARROW:
	 TRUE NORTH

CLIENT:



BERTONE

ARCHITECT:

rla/architecture
 56 Beech Street, Ottawa, Ontario K1S 3J6
 t.613.724.9932 f.613.724.1209 www.rodericklahey.ca

PROJECT TITLE:

1649 MONTREAL ROAD

OTTAWA, ON

SHEET TITLE:

SUNSHADE STUDY

DRAWN: MS/RIB	CHECKED: JB/RV
SCALE: 1 : 2000	SHEET No: A-501
PROJECT No: 2037	

PAPER SIZE: ISO Full Base B1 (707.0x 1000.0mm)
PLOT DATE: 06/12/2024 12:46:24 PM

SEPTEMBER 21 (DST)

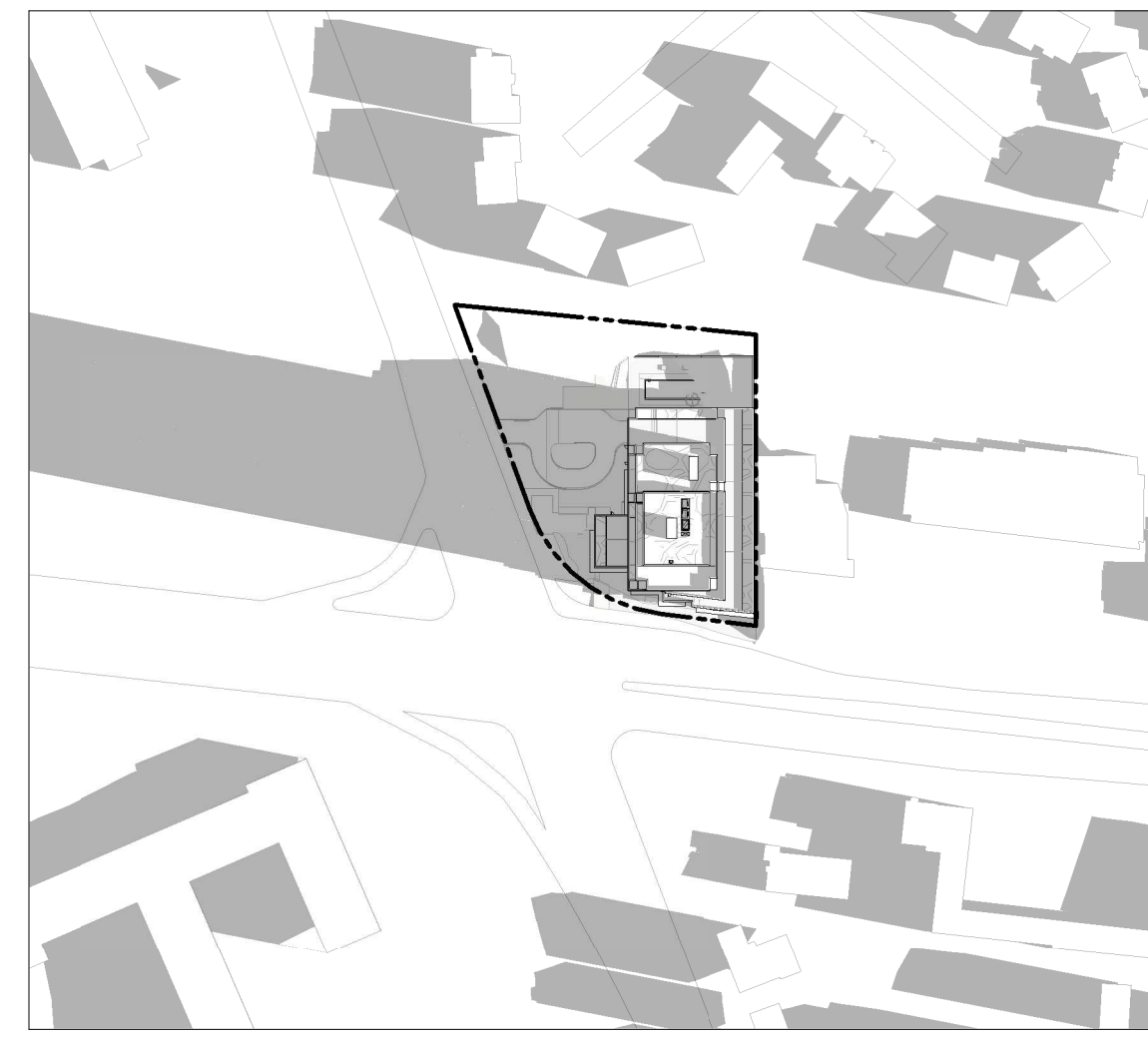

8:00 AM



9:00 AM



10:00 AM

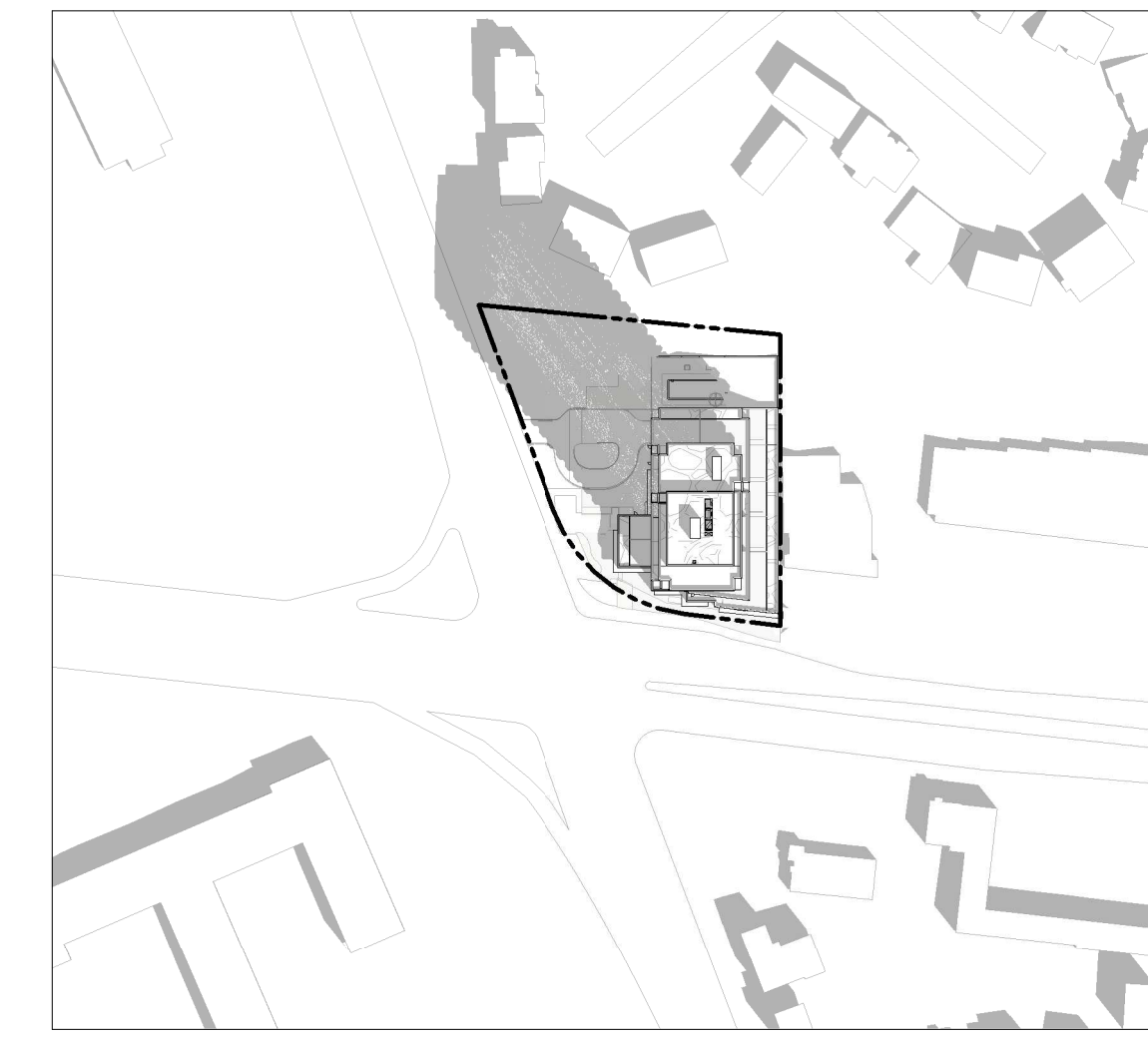

11:00 AM

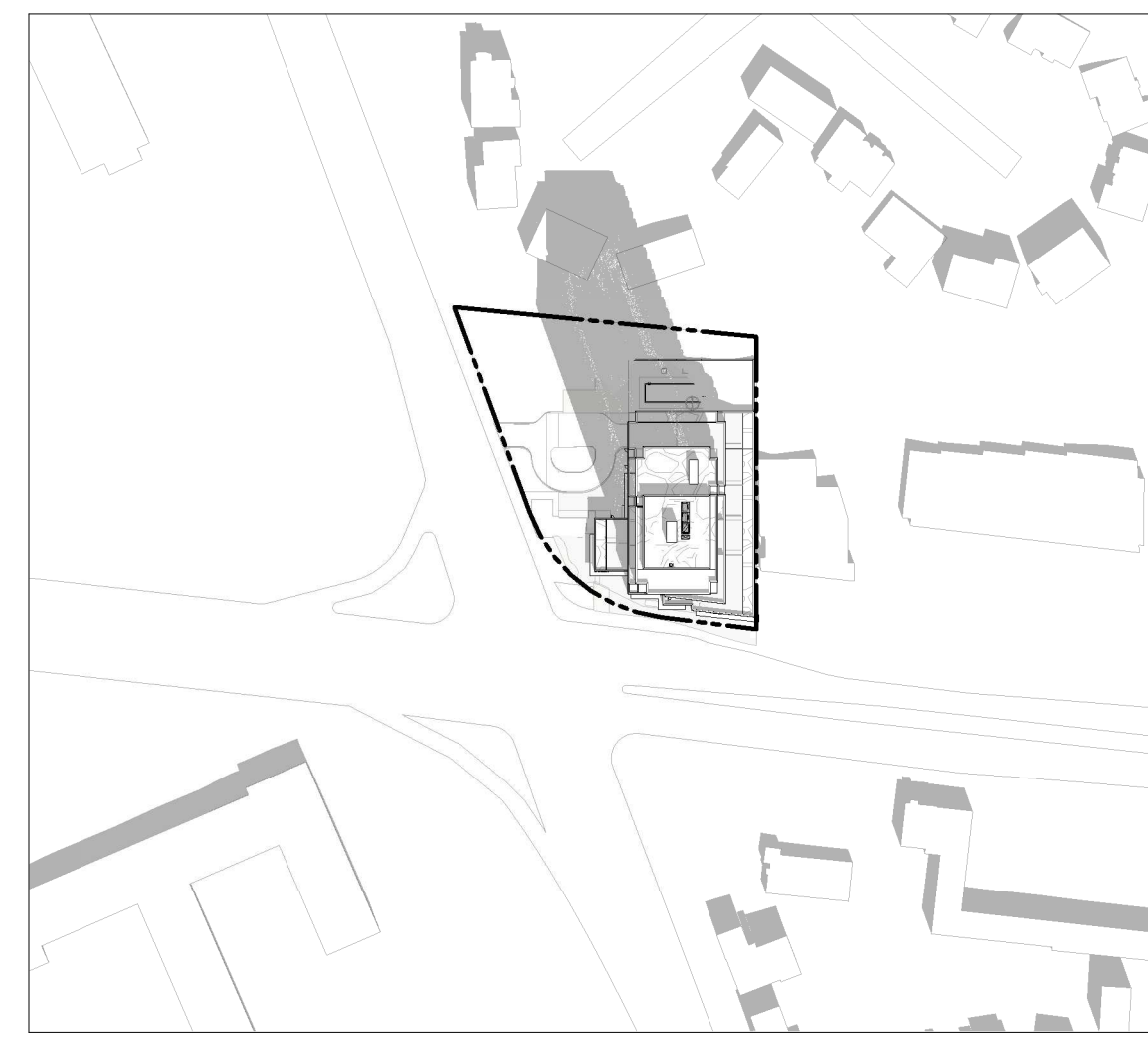

12:00 PM

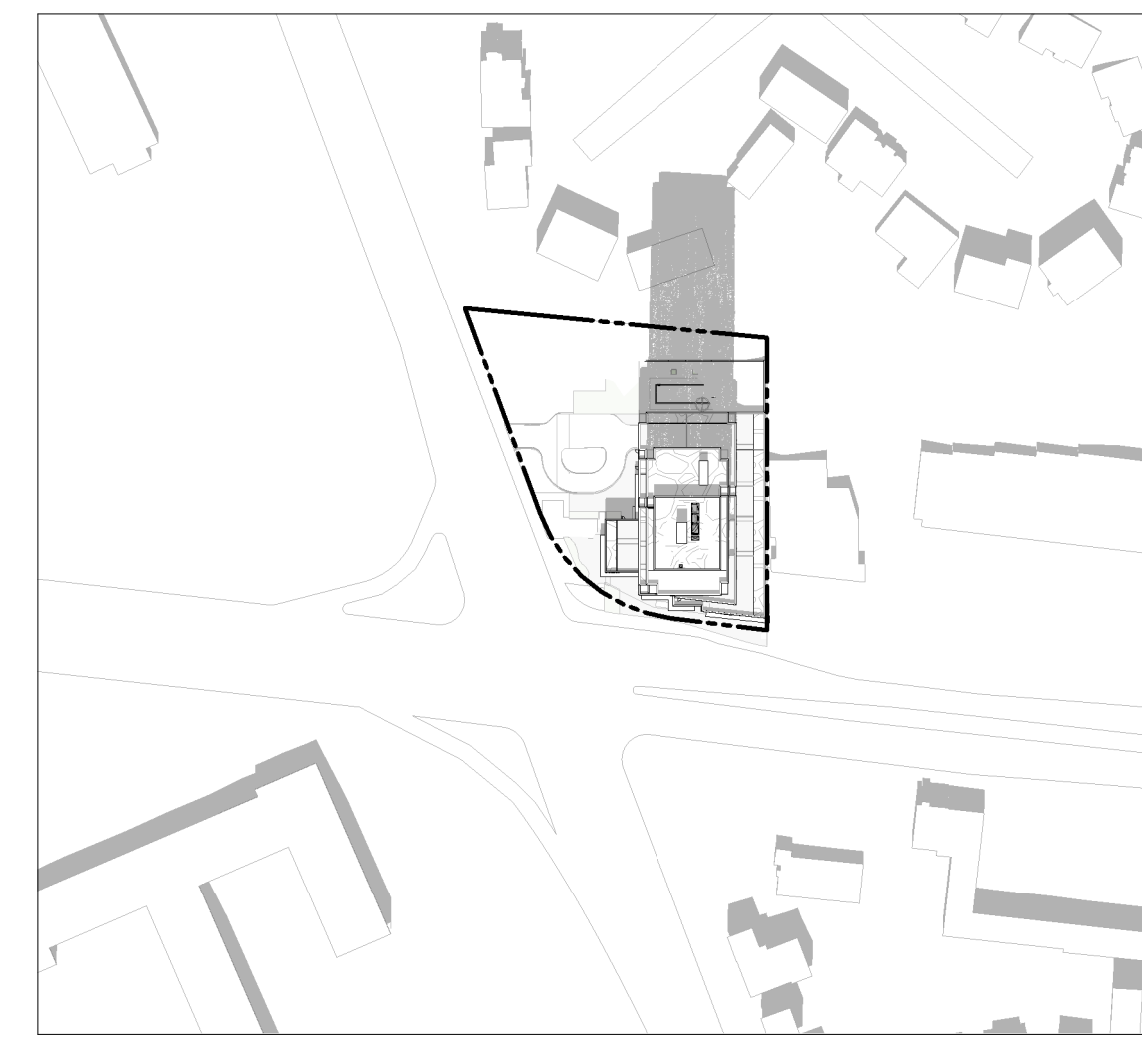

1:00 PM



2:00 PM

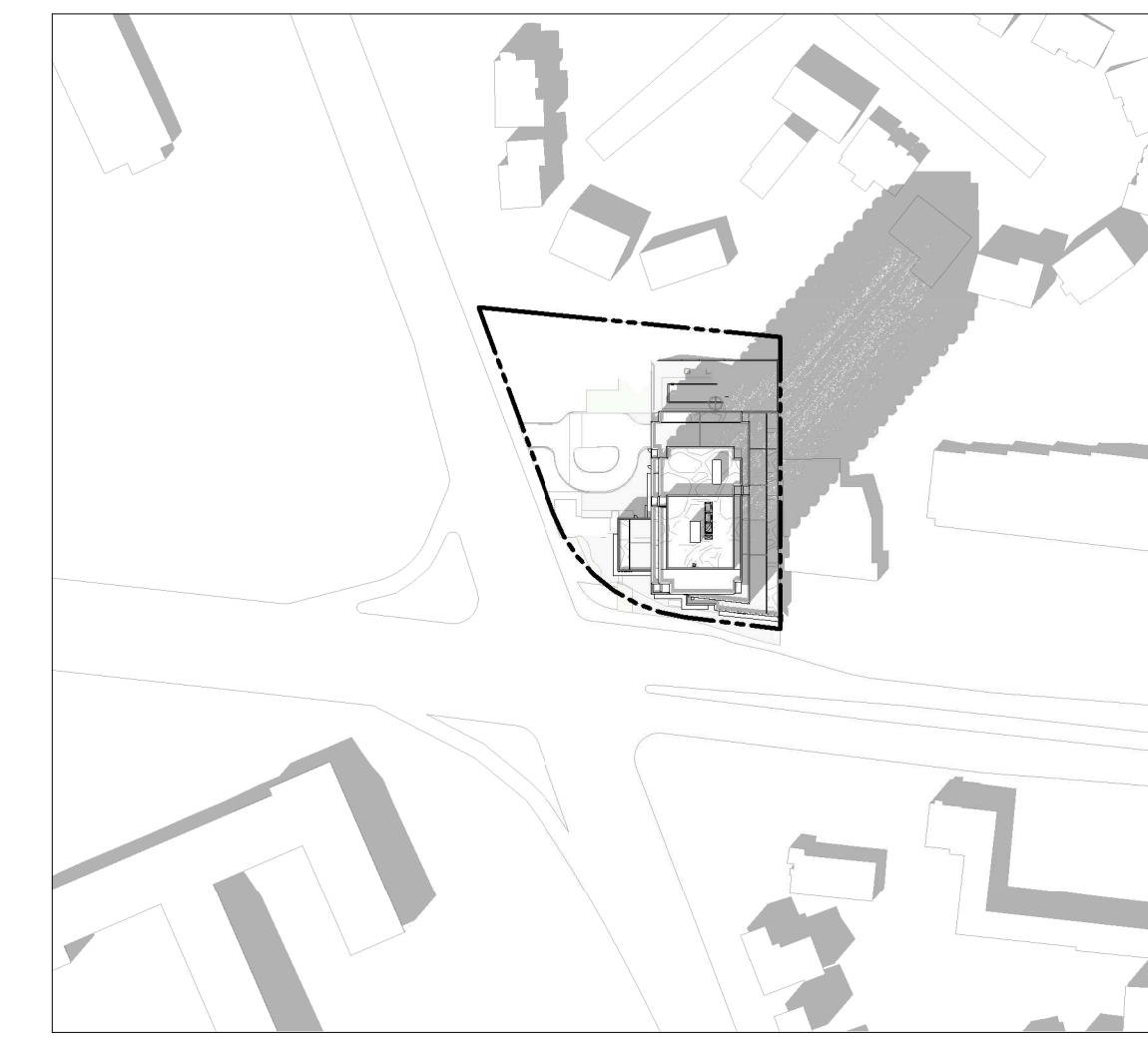

3:00 PM

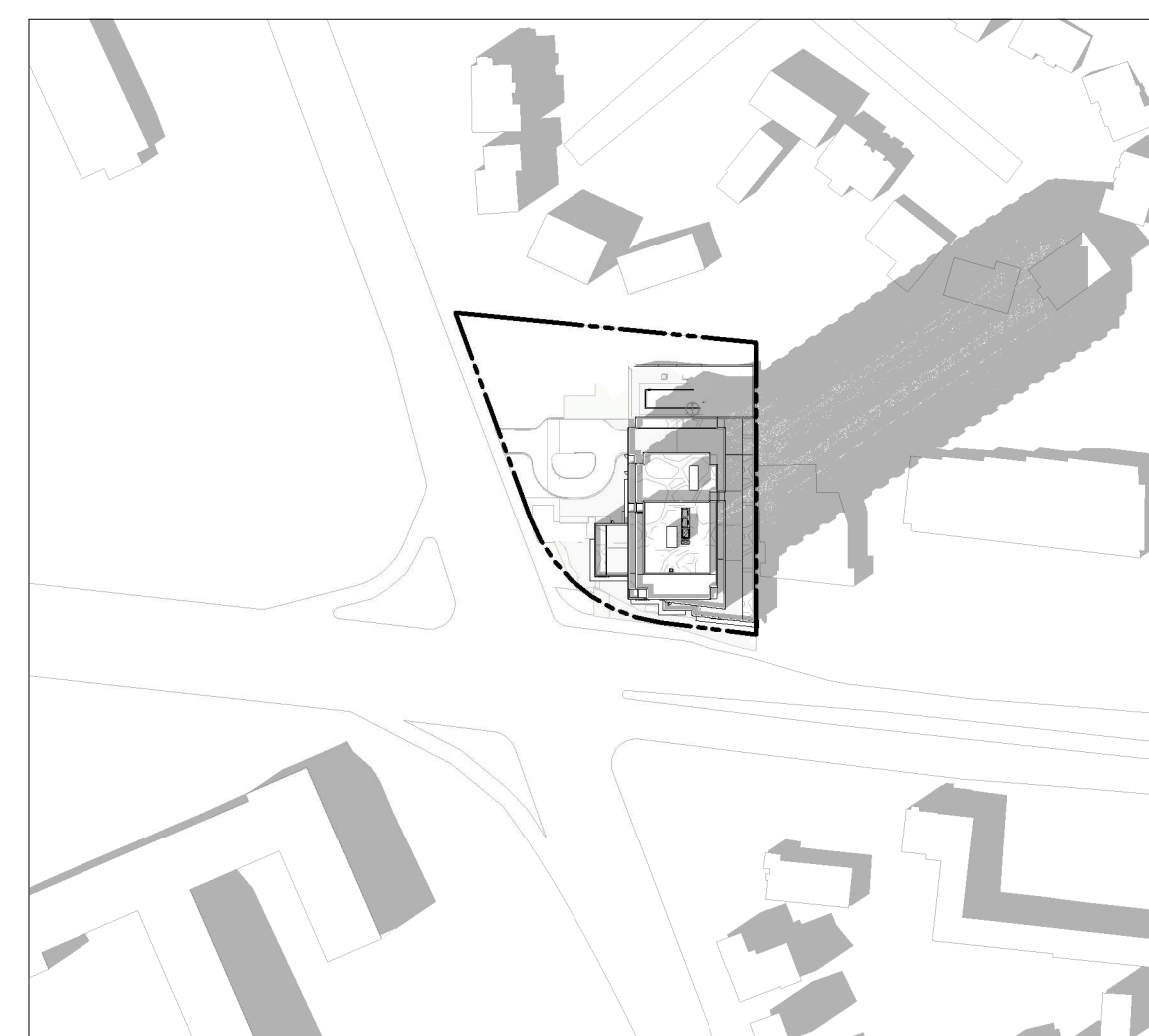

4:00 PM

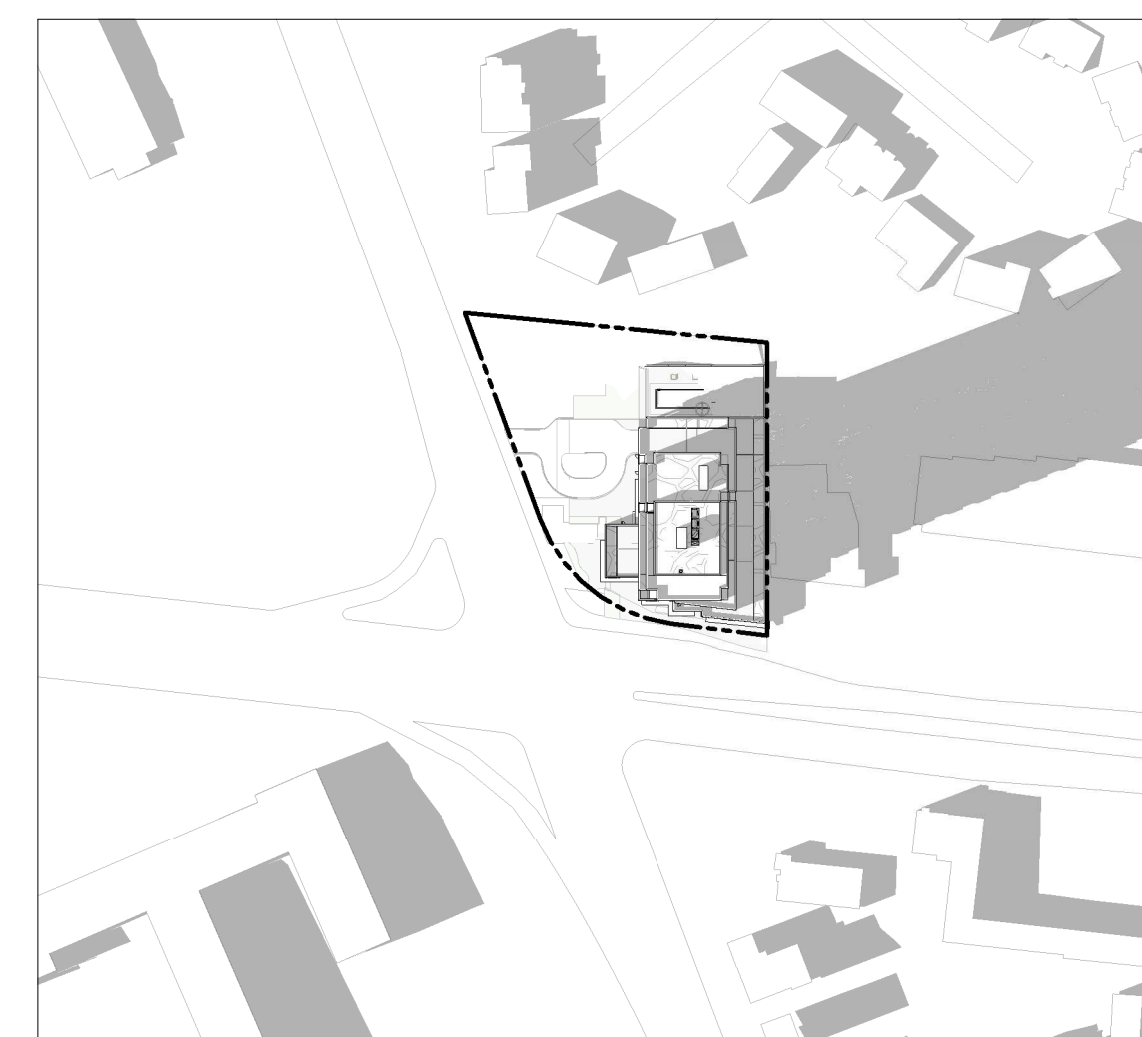

5:00 PM

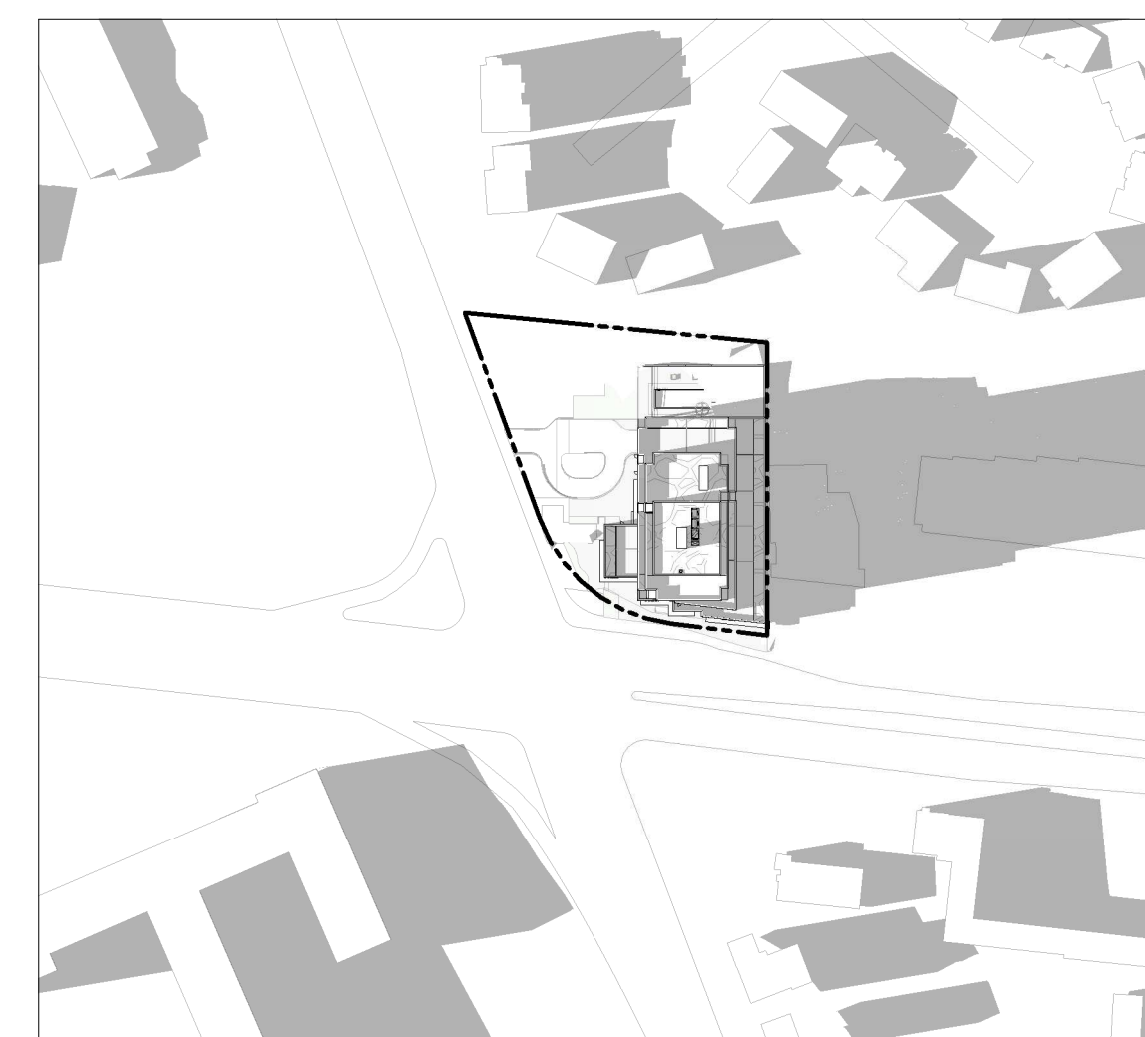

6:00 PM

IT IS THE RESPONSIBILITY OF THE APPROPRIATE CONTRACTOR TO CHECK AND VERIFY ALL DIMENSIONS ON SITE AND TO REPORT ALL ERRORS AND/OR OMISSIONS TO THE ARCHITECT.
ALL CONTRACTORS MUST COMPLY WITH ALL PERTINENT CODES AND BY-LAWS.
THIS DRAWING MAY NOT BE USED FOR CONSTRUCTION UNTIL SIGNED BY THE ARCHITECT.
DO NOT SCALE DRAWINGS.
COPYRIGHT RESERVED.

WITHOUT PREJUDICE

No.	DESCRIPTION	YYYY-MM-DD
7	ADDITION SPC REVISIONS	06/12/2024
6	ADDITION SPC REVISIONS	01/11/2024
5	ISSUED FOR SPC ROUND 2 COMMENTS	05/09/2023
4	REVISED FOR GENERAL UPDATES	29/08/2023
3	REVISED UNIT COUNT	14/02/2023
2	ISSUED FOR SPC ROUND 1	13/01/2023
1	ISSUED FOR SPC APPLICATION	31/08/2022

REVISIONS:

ARCHITECT SEAL:	NORTH ARROW:
	↑ TRUE NORTH

CLIENT:

ARCHITECT:

rla/architecture
56 Beech Street, Ottawa, Ontario K1S 3J6
t.613.724.9932 f.613.724.1209 www.rodericklahey.ca

PROJECT TITLE:

1649 MONTREAL ROAD

OTTAWA, ON

SHEET TITLE:

SUNSHADE STUDY

DRAWN: MS/RIB	CHECKED: JB/RV
SCALE: 1 : 2000	SHEET No: A-502
PROJECT No: 2037	

DECEMBER 21



9:00 AM



10:00 AM



11:00 AM



12:00 PM



1:00 PM

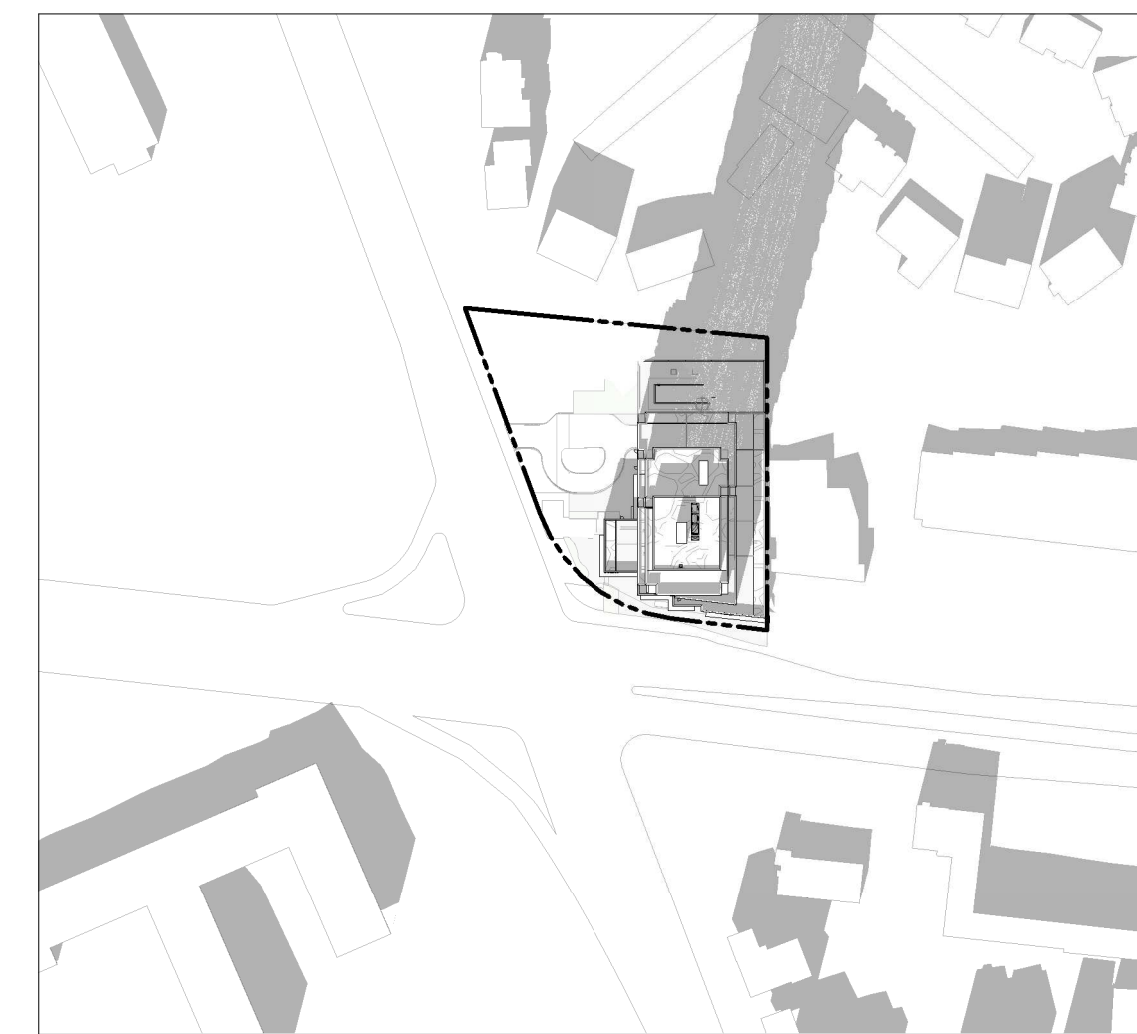

2:00 PM



3:00 PM



4:00 PM

IT IS THE RESPONSIBILITY OF THE APPROPRIATE CONTRACTOR TO CHECK AND VERIFY ALL DIMENSIONS ON SITE AND TO REPORT ALL ERRORS AND/OR OMISSIONS TO THE ARCHITECT.
ALL CONTRACTORS MUST COMPLY WITH ALL PERTINENT CODES AND BY-LAWS.
THIS DRAWING MAY NOT BE USED FOR CONSTRUCTION UNTIL SIGNED BY THE ARCHITECT.
DO NOT SCALE DRAWINGS.
COPYRIGHT RESERVED.

WITHOUT PREJUDICE

No.	DESCRIPTION	DATE
7	ADDITION SPC REVISIONS	06/12/2024
6	ADDITION SPC REVISIONS	01/11/2024
5	ISSUED FOR SPC ROUND 2 COMMENTS	05/09/2023
4	REVISED FOR GENERAL UPDATES	29/08/2023
3	REVISED UNIT COUNT	14/02/2023
2	ISSUED FOR SPC ROUND 1	13/01/2023
1	ISSUED FOR SPC APPLICATION	31/08/2022

REVISIONS:

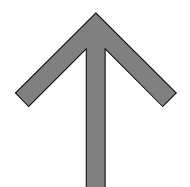
ARCHITECT SEAL:	NORTH ARROW:
	 TRUE NORTH

CLIENT:



BERTONE

ARCHITECT:



56 Beech Street, Ottawa, Ontario K1S 3J6
t.613.724.9932 f.613.724.1209 www.rodericklahey.ca

PROJECT TITLE:

1649 MONTREAL ROAD

OTTAWA, ON

SHEET TITLE:

SUNSHADE STUDY

DRAWN: MS/RIB	CHECKED: JB/RV
SCALE: 1 : 2000	SHEET No: A-503
PROJECT No: 2037	

PAPER SIZE: ISO Full (Beech St) (707.00 x 1000.00mm)
PLOT DATE: 06/12/2024 12:46:16 PM