

CLIENT:  
 A & G OLENDER HOLDINGS LTD.  
 1405 Houston Crescent  
 Ottawa, Ontario  
 K2W 1B6

ELEVATION FINISH LEGENDS:

- EF1 STONE VENEER
- EF2 METAL SIDING
- EF3 METAL ROOF
- EF4 FLASHING
- EF5 ALUMINUM CANOPY
- EF6 CEMENT PARING
- EF7 LVL CANTILEVER
- EF8 FASCIA

13			
12			
11			
10			
09			
08			
07			
06			
05			
04			
03			
02	FOR REVIEW	PR	DEC 22 2022
01	FOR REVIEW	PE	SEPT 27 2021
No.	REVISIONS	BY	DATE

NOT AUTHENTIC UNLESS SIGNED AND DATED

**P<sup>2</sup> concepts**  
CONSULTING ENGINEERS

ARCH-NOVA Design Inc.  
 45 Bonnier Rd.,  
 Nepean, ON,  
 K2H 8X5  
 613-702-3403  
 contact@archnova.ca

DESIGNED BY: P.E.    DRAWN BY: P.E.    APPROVED BY: P.E.

PROJECT  
**4 CAMPBELL REID ROAD  
 PROPOSED VETERINARIAN  
 CLINIC**

DRAWING TITLE  
**ELEVATIONS**

PROJECT NO.  
**0423**

DATE  
**DEC 22 2022**

**A-104**

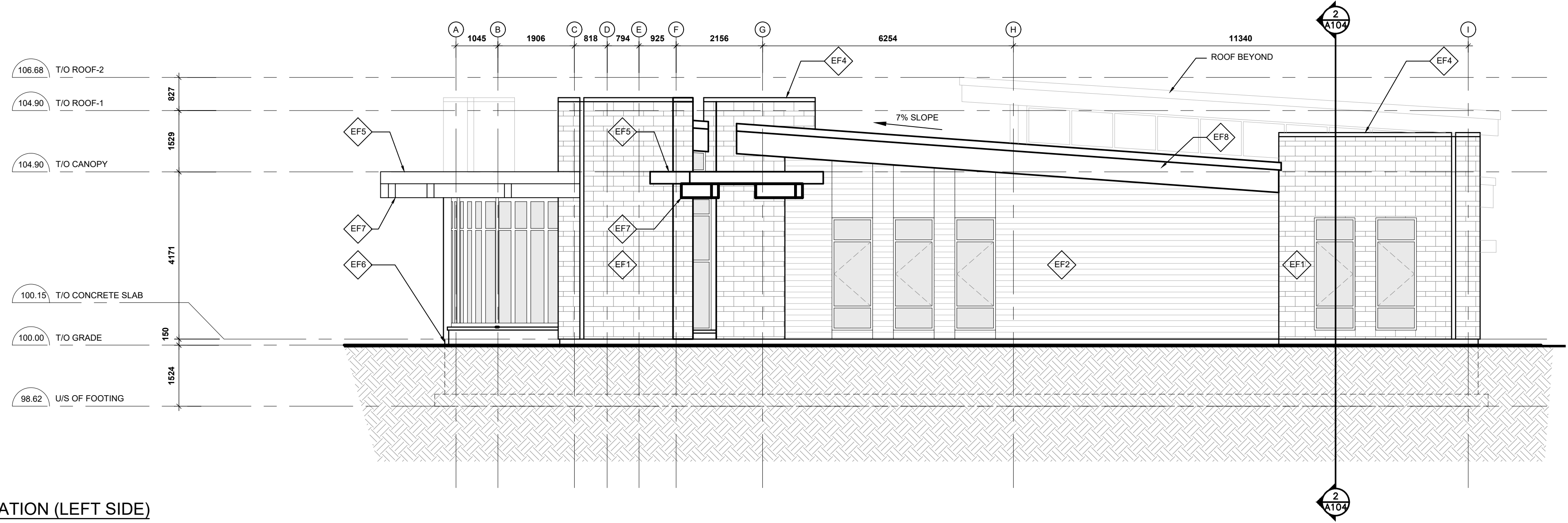

**1 SOUTH ELEVATION (LEFT SIDE)**  
 SCALE: 1:75

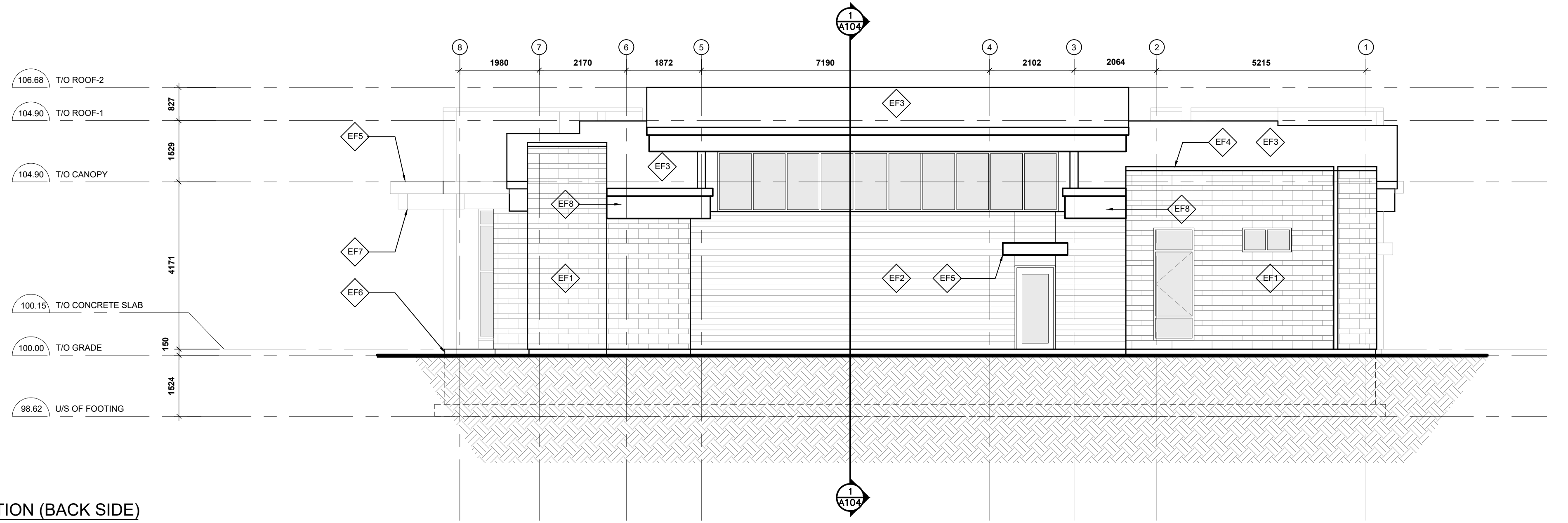

**2 EAST ELEVATION (BACK SIDE)**  
 SCALE: 1:75

**APPROVED**  
 By Adam Brown at 10:12 am, Feb 16, 2024

*AR*

**ADAM BROWN**  
 MANAGER, DEVELOPMENT REVIEW - RURAL  
 PLANNING, REAL ESTATE & ECONOMIC DEVELOPMENT  
 DEPARTMENT, CITY OF OTTAWA