

PLAN OF SURVEY
 INFORMATION SHOWN HAS BEEN TAKEN FROM FAIRHALL, MOFFATT & WOODLAND LTD. 100-600 TERRY FOX DR. KANATA, ON. TEL: 416-591-2280

TOPOGRAPHIC PLAN OF SURVEY
PART OF LOT 15 CONCESSION 3
 (GEOGRAPHIC TOWNSHIP OF MARCH) CITY OF OTTAWA

NOTES:
 BEARINGS ARE ASTRONOMIC AND ARE REFERRED TO THE EASTERLY LIMIT OF DUNROBIN ROAD AS SHOWN ON PLAN SR-13420, HAVING A BEARING OF N00°53'30"W.

NOTE:
 SNOW WILL BE STORED ON SITE.

CLIENT:
 A & G OLENDER HOLDINGS LTD.
 1405 Houston Crescent
 Ottawa, Ontario
 K2W 1B6

LEGEND:

- PROPERTY LINE
- PROPERTY SETBACK
- OVERHEAD WIRES
- ROW PROTECTION
- EXISTING BUILDING
- BUILDING ENTRANCE
- W.P. WALL MOUNTED LIGHT
- H.P. HYDRO POLE
- F.H. FIRE HYDRANT
- M.H. MANHOLE
- C.B. CATCH BASIN
- RETAINING WALL
- D.C. DEPRESSED CURB
- X 100.00 EXISTING GRADE
- 100.00 PROPOSED GRADE
- INTERLOCK PAVERS
- DESIGNATED FIRE ROUTE

SITE PLAN
 SCALE = 1:250

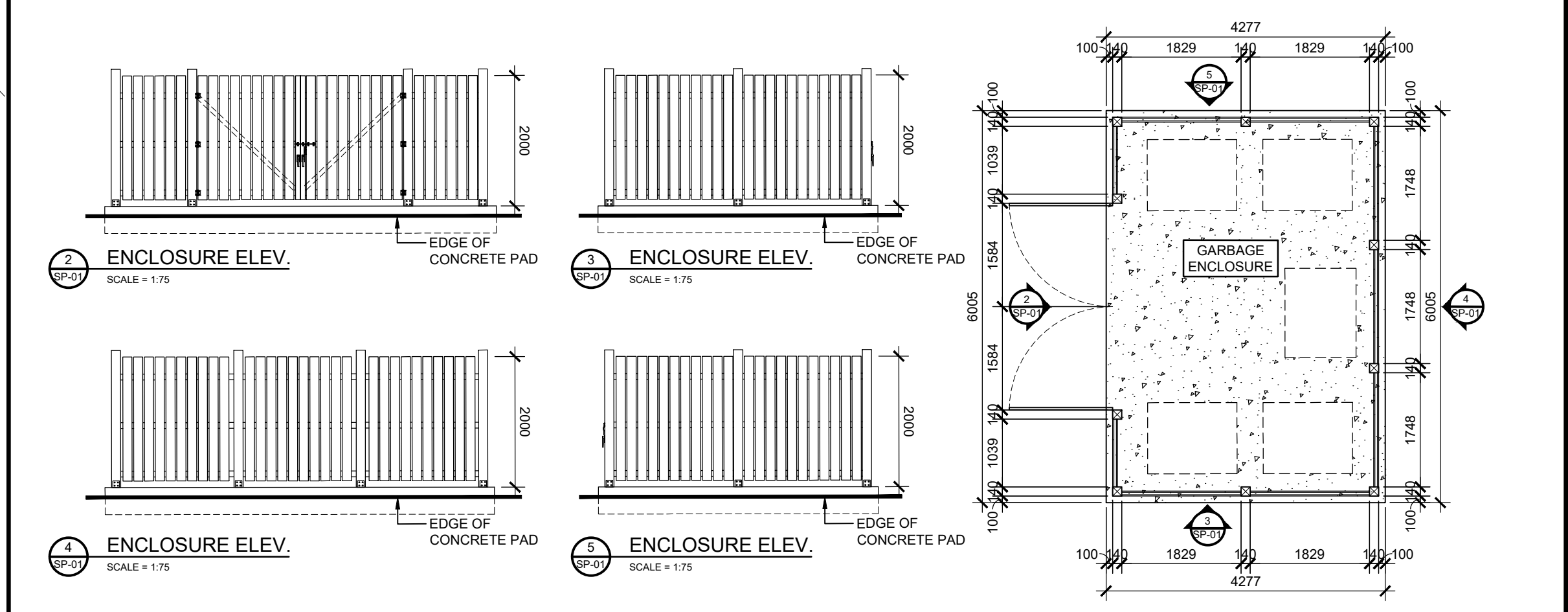

SITE STATISTICS 4 CAMPBELL REID COURT			
ITEM	REQUIRED		PROVIDED
	Current	RU	
Lot Area		8000 sqm	7917 sqm (Minor Variance required)
Lot Width		50.0 m	25.84 m (Minor Variance required)
Maximum Building Height		12.0m	8.7 m (Existing two storey house) 5.6 m (Proposed Veterinary Clinic)
Minimum Front Yard (Campbell Reid Court)		10.0m	27.7 m (Existing two storey house)
Minimum Interior Side Yard		5.0 m	6.4 m (Existing two storey house) 8.1 m (Proposed Veterinary Clinic)
Minimum Corner Side Yard (March Road)		10.0m	10.0m
Minimum Rear Yard (Dunrobin Road)		10.0m	15.1 m (Proposed Veterinary Clinic)
Building Footprint		n/a	221 sqm (Existing two storey house) 504 sqm
Maximum Lot Coverage		20%	220 sqm (Existing two storey house) 504 sqm (Proposed Veterinary Clinic) 54 sqm (Maintenance Shed) 35 sqm (Utility Shed) 813 sqm TOTAL 10%
Parking Spaces		4 Spaces per 100 sqm of animal hospital GFA Minus exterior walls, washrooms and utility Laundry room 431 sqm 18.3 required	18 Spaces
Max. Total area (accessory structures)		5% of total lot area = 395.85 sqm	89 sqm

No.	REVISIONS	BY	DATE
13			
12	FOR REVIEW	JP	FEB. 15 2023
11	FOR REVIEW	JP	DEC. 06 2022
10	FOR REVIEW	JP	NOV. 30 2022
09	FOR REVIEW	PE	SEPT. 21 2022
08	FOR REVIEW	PE	AUG. 08 2022
07	FOR REVIEW	PE	MAR. 14 2022
06	FOR REVIEW	PE	OCT. 28 2021
05	FOR REVIEW	PE	OCT. 07 2021
04	FOR REVIEW	PE	AUG 03 2021
03	FOR REVIEW	PE	JULY 21 2021
02	FOR REVIEW	PE	JULY 09 2021
01	FOR REVIEW	PE	MAY 18 2021

P2 concepts
 CONSULTING ENGINEERS

ARCH-NOVA Design Inc.
 45 Banner Rd.,
 Nepean, ON,
 K2H 8X5

613-702-3403
 contact@archnova.ca

DESIGNED BY: P.E.
 DRAWN BY: P.E.
 APPROVED BY: P.E.

PROJECT
 4 CAMPBELL REID COURT
 PROPOSED VETERINARIAN CLINIC

DRAWING TITLE
SITE PLAN

PROJECT NO.
 0423

DATE
 MAY, 18, 2021

SP-01