



Phase One Environmental Site Assessment

Proposed Findlay Creek Catholic Elementary School
4140 Kelly Farm Drive, Ottawa, Ontario

Client:

*Ottawa Catholic School Board
570 West Hunt Club Road
Nepean, Ontario K2G 3R4*

Type of Document:

Final

Project Name:

Phase One Environmental Site Assessment

Project Number:

OTT-22012007-A0

Prepared By:

Leah Wells, P.Eng.

Reviewed By:

Mark McCalla, P.Geo.

EXP Services Inc.

100-2650 Queensview Drive

Ottawa, Ontario K2B 8H6

t: +1.613.688.1899

f: +1.613.225.7337

Date Submitted:

2022-06-10

*Ottawa Catholic School Board
Phase One Environmental Site Assessment
4140 Kelly Farm Drive, Ottawa, Ontario
OTT-22002007-A0
June 10, 2022*

Legal Notification

This report was prepared by EXP Services Inc. for the account of the **Ottawa Catholic School Board**.

Any use which a third party makes of this report, or any reliance on or decisions to be made based on it, are the responsibility of such third parties. EXP Services Inc. accepts no responsibility for damages, if any, suffered by any third party as a result of decisions made or actions based on this project.

Table of Contents

Legal Notification	i
List of Figures	v
List of Appendices	vi
Executive Summary.....	vii
1.0 Introduction.....	1
1.1 Objective.....	1
1.2 Phase One Property Information.....	1
2.0 Scope of Investigation	2
3.0 Records Review	3
3.1 Phase One ESA Study Area Determination	3
3.2 First Developed Use Determination	3
3.3 Fire Insurance Plans.....	3
3.4 Chain of Title.....	3
3.5 Environmental Reports.....	3
3.6 Environmental Source Information	3
3.6.1 Ontario Ministry of the Environment, Conservation and Parks Records	3
3.6.2 Historical Land Use Inventory	4
3.6.3 Environmental Registry	4
3.6.4 Environmental Access	4
3.6.5 Hazardous Waste Information Network	4
3.6.6 Records of Site Condition.....	4
3.6.7 Coal Gasification Plants.....	5
3.6.8 PCB Storage Sites	5
3.6.9 Waste Disposal Sites	5
3.6.10 Street Directories	5
3.7 EcoLog ERIS Database Search	5
3.8 Physical Setting Sources	6
3.8.1 Aerial Photographs.....	6
3.8.2 Topography, Hydrology, Geology.....	6
3.8.3 Fill Materials.....	7
3.8.4 Water Bodies and Areas of Natural Significance.....	7
3.8.5 Well Records	7

3.9 Site Operating Records 7

4.0 Interviews 8

5.0 Site Reconnaissance 9

5.1 General Requirements 9

5.2 Specific Observations at the Phase One Property 9

5.2.1 Buildings and Structures 9

5.2.2 Site Utilities and Services 9

5.3 Storage Tanks 9

5.3.1 Underground Storage Tanks 9

5.3.2 Above Ground Storage Tanks 9

5.4 Chemical Storage Handling and Floor Condition 9

5.5 Areas of Stained Soil, Pavement or Stressed Vegetation 9

5.6 Fill and Debris 10

5.7 Air Emissions 10

5.8 Odours 10

5.9 Noise 10

5.10 Other Observations 10

5.11 Special Attention Items, Hazardous Building Materials and Designated Substances 10

5.12 Abandoned and Existing Wells 10

5.13 Roads, Parking Facilities and Right of Ways 10

5.14 Adjacent and Surrounding Properties 10

5.15 Enhanced Investigation Property 11

5.16 Summary and Written Description of Investigation 11

6.0 Review and Evaluation of Information 12

6.1 Current and Past Uses 12

6.2 Potentially Contaminating Activity 12

6.3 Areas of Potential Environmental Concern 12

6.4 Phase One Conceptual Site Model 12

6.4.1 Buildings and Structures 12

6.4.2 Water Bodies and Groundwater Flow Direction 12

6.4.3 Areas of Natural Significance 12

6.4.4 Water Wells 12

6.4.5 Potentially Contaminating Activity 12

*Ottawa Catholic School Board
Phase One Environmental Site Assessment
4140 Kelly Farm Drive, Ottawa, Ontario
OTT-22002007-A0
June 10, 2022*

6.4.6 Areas of Potential Environmental Concern 13

6.4.7 Underground Utilities..... 13

6.4.8 Subsurface Stratigraphy 13

6.4.9 Uncertainty Analysis..... 13

7.0 Conclusions..... 14

8.0 References..... 15

9.0 Limitation of Liability, Scope of Report, and Third Party Reliance 16

10.0 Signatures..... 17



List of Figures

Figure 1 – Site Location Plan

Figure 2 – Conceptual Site Model – Phase One Study Area

List of Appendices

Appendix A: Qualifications of Assessors

Appendix B: Survey Plan

Appendix C: Figures

Appendix D: Fire Insurance Plans, Title Search, Municipal Records & Provincial Records

Appendix E: EcoLog ERIS Report

Appendix F: Aerial Photographs

Appendix G: Site Photographs

Executive Summary

EXP Services Inc. (EXP) was retained by the Ottawa Catholic School Board to complete a Phase One Environmental Site Assessment (ESA) for the property located at 4140 Kelly Farm Drive in Ottawa, Ontario hereinafter referred to as the 'Phase One property'. At the time of the investigation, the Phase One property was vacant.

A Phase One ESA is a systematic qualitative process to assess the environmental condition of a site based on its historical and current uses. This Phase One ESA was conducted in accordance with the Phase One ESA standard as defined by Ontario Regulation 153/04, as amended, and in accordance with generally accepted professional practices.

The purpose of this Phase One ESA is to determine if past or present site activities have resulted in actual or potential contamination at the Phase One property. It is understood that the report will be used to support a site plan application with the City of Ottawa.

The most recent use of the property was agricultural. It is proposed that an elementary school be constructed on the vacant property. Therefore, a Record of Site Condition (RSC) is not required because the proposed site use will not be more sensitive than the previous land use.

The Phase One property has the municipal address 4140 Kelly Farm Drive in Ottawa, Ontario. The Phase One property is located on the south corner of Kelly Farm Drive and Bradwell Way and is currently vacant. The Phase One property is irregular in shape with an area of approximately 2.94 hectares.

The legal description of the Phase One property is Block 147, Registered Plan 4M-1273, in the City of Ottawa. The property identification number (PIN) for the site is 043281125.

Based on a review of historical aerial photographs, historical maps, fire insurance plans and other records, it appears that the Phase One property has always been vacant. The Phase One property appears to have been used for agricultural purposes until 2005. Between 2005 and 2009, the Phase One property was used as a construction staging area for residential construction in the Phase One study area. The property has been vacant since 2009.

There are no waterbodies on the Phase One property. The Findlay Creek Municipal Drain formerly crossed the Phase One property. The drain was re-routed south of Findlay Creek Road in 2009 to accommodate residential development.

The Albion Road Wetlands are designated as a candidate ANSI and are located approximately 140 m south of the Phase One property. Water flow in the wetland is towards Findlay Creek, approximately 400 m southeast of the Phase One property. Findlay Creek flows to the North Castor River to the northeast. Inferred groundwater flow direction is to the southeast towards Findlay Creek.

There are no potable water wells within the Phase One study area.

No potentially contaminating activities (PCA) were identified in the Phase One study area. No areas of potential environmental concern (APEC) were identified on the Phase I property.

The Qualified Person who oversaw this work, Mark McCalla, P.Geo., does not recommend that a Phase Two ESA be conducted as no APECs were identified.

Any excess fill material removed from the Site will be subject to testing requirements as per Ontario Regulation 406/19.

The Qualified Person can confirm that the Phase One Environmental Site Assessment was conducted per the requirements of Ontario Regulation 153/04, as amended, and in accordance with generally accepted professional practices.

This executive summary is a brief synopsis of the report and should not be read in lieu of reading the report in its entirety.

1.0 Introduction

EXP Services Inc. (EXP) was retained by the Ottawa Catholic School Board to complete a Phase One Environmental Site Assessment (ESA) for the property located at 4140 Kelly Farm Drive in Ottawa, Ontario hereinafter referred to as the 'Phase One property'. At the time of the investigation, the Phase One property was vacant.

A Phase One ESA is a systematic qualitative process to assess the environmental condition of a site based on its historical and current uses. This Phase One ESA was conducted in accordance with the Phase One ESA standard as defined by Ontario Regulation 153/04, as amended, and in accordance with generally accepted professional practices. Subject to this standard of care, EXP makes no express or implied warranties regarding its services and no third-party beneficiaries are intended. Limitation of liability, scope of report and third-party reliance are outlined in Section 9 of this report.

Please note that general environmental management and housekeeping practices were reviewed as part of this assessment insofar as they could impact the environmental condition of the property, however, a detailed review of regulatory compliance issues was beyond the scope of our investigation. This Phase One ESA does not constitute an audit of environmental management practices, indicate geotechnical conditions or identify geologic hazards.

1.1 Objective

The purpose of this Phase One ESA is to determine if past or present site activities have resulted in actual or potential contamination at the Phase One property. It is understood that the report will be used to support a site plan application for development of a new elementary school.

The most recent use of the property was agricultural. It is proposed that an elementary school be constructed on the vacant property. Therefore, a Record of Site Condition (RSC) is not required because the proposed site use will not be more sensitive than the previous land use.

EXP personnel who conducted assessment work for this project included Leah Wells, P.Eng. and Mark McCalla, P.Geo. An outline of their qualifications is provided in Appendix A.

1.2 Phase One Property Information

The Phase One property has the municipal address 4140 Kelly Farm Drive in Ottawa, Ontario. The Phase One property is located on the south corner of Kelly Farm Drive and Bradwell Way and is currently vacant. The Phase One property is irregular in shape with an area of approximately 2.94 hectares.

The legal description of the Phase One property is Block 147, Registered Plan 4M-1273, in the City of Ottawa. The property identification number (PIN) for the site is 043281125.

The approximate Universal Transverse Mercator (UTM) coordinates for the Phase One property are Zone 18, 452620 m E and 5018361 m N. The UTM coordinates are based on measurements from Google Earth Pro, published by the Google Limited Liability Company (LLC). The accuracy of the centroid is estimated to be less than 10 m.

Authorization to proceed with this investigation was provided by Donald Wood on behalf of the Ottawa Catholic School Board. Contact information for Mr. Wood is 570 West Hunt Club Road, Ottawa, Ontario, K2G 3R4.

The Phase One property site location and site layout are shown on Figure 1 in Appendix C.

2.0 Scope of Investigation

The scope of work for the Phase One ESA consisted of the following activities:

- Reviewing the historical occupancy of the Phase One property through the use of available archived and relevant municipal and business directories, fire insurance plans (FIPs), topographical maps, and aerial photographs;
- Reviewing municipal and provincial records to determine whether activities that have occurred within the Phase One study area pose a potential environmental concern to the Phase One property;
- Obtaining an EcoLog Environmental Risk Information Services Ltd. (ERIS) report for the Phase One property and surrounding properties within a 250-metre radius of the Phase One property;
- Reviewing available geological maps, well records and utility maps for the vicinity of the Phase One property;
- Obtaining a search of land title and assessment rolls for the Phase One property;
- Conducting at least one reconnaissance of the Phase One property and surrounding properties within a 250-metre radius of the Phase One property in order to identify the presence of actual and/or potential environmental contaminants or concerns of significance;
- Conducting interviews with designated representative(s) as a resource for current and historical information;
- Reviewing the current use of the Phase One property and any land use practices that may have impacted its environmental condition;
- Reviewing the current use of the surrounding properties and any land use practices that may have impacted the environmental condition of the Phase One property; and,
- Preparing a report to document the findings.

In completing the scope of work, EXP did not conduct any intrusive investigations, including sampling, analyses, or monitoring. EXP has confirmed neither the completeness nor the accuracy of any of the records that were obtained or of any of the statements made by others.

3.0 Records Review

3.1 Phase One ESA Study Area Determination

The Phase One study area comprises the Phase One property and surrounding properties wholly or partly within 250 metres of the property boundaries. The 250-metre radius was used to gain an understanding of the current and past uses of surrounding properties to determine whether such uses may have contributed to subsurface environmental impacts at the Phase One property.

According to the City of Ottawa GeoOttawa on-line mapping tool, the Phase One property is zoned for institutional use. The adjacent property to the east is also zoned for institutional use. The south adjacent property is zoned open space, followed by environmental reserve zoning. The remainder of the properties in the Phase One study area are zoned for residential use.

The Phase One study area is shown on Figure 2 in Appendix C.

3.2 First Developed Use Determination

Based on a review of historical aerial photographs, historical maps, fire insurance plans and other records, it appears that the Phase One property has always been vacant. The Phase One property appears to have been used for agricultural purposes until 2005. Between 2005 and 2009, the Phase One property was used as a construction staging area for residential construction in the Phase One study area. The property has been vacant since 2009.

3.3 Fire Insurance Plans

No fire insurance plans are available for the Phase One study area.

3.4 Chain of Title

A chain of title was requested from Read Abstracts Limited for the Phase One property. To date the chain of title information has not been received.

3.5 Environmental Reports

There were no previous environmental and/or geotechnical reports pertaining to the Phase One property available for review.

3.6 Environmental Source Information

Information pertaining to the Phase One property was obtained by reviewing documents that are available to the public through municipal and provincial sources. EXP did not identify the need to contact any federal agencies.

Written responses from regulatory agencies and copies of documents obtained via searches are provided in Appendix D.

3.6.1 Ontario Ministry of the Environment, Conservation and Parks Records

On May 13, 2022, records pertaining to the site were requested from the Ministry of the Environment, Conservation and Parks (MECP) through the *Freedom of Information and Protection of Privacy Act* (FOI). To date, no response has been received. If environmentally significant information is obtained from the MECP search, it will be provided as an addendum to this report.

3.6.2 Historical Land Use Inventory

On May 13, 2022, records pertaining to the site were requested from the City of Ottawa for the Historical Land Use Inventory (HLUI) through the *Municipal Freedom of Information and Protection of Privacy Act* (FOI). To date, no response has been received. If environmentally significant information is obtained from the HLUI search, it will be provided as an addendum to this report.

3.6.3 Environmental Registry

On May 20, 2022, the MECP Environmental Registry website was searched for postings in the vicinity of the Phase One property. The following records were identified for properties within the Phase One study area:

- Three Permits to Take Water (PTTW) were issued between 2005 and 2010 for dewatering servicing trenches, basement excavations, and miscellaneous ponded areas associated with residential construction in the Phase One study area.

None of the records reviewed pose an environmental concern to the Phase One property.

3.6.4 Environmental Access

On May 20, 2022, the MECP Environmental Access website was searched for postings within the Phase One study area. The following records were found:

- Five Certificates of Approval (CA) issued between 2004 and 2006 for the construction of sanitary and storm sewers associated with new residential development in the Findlay Creek development.
- Five PTTW were issued between 2004 and 2019 for dewatering servicing trenches, basement excavations, and miscellaneous ponded areas associated with residential construction in the Phase One study area.

All of the records are associated with residential development in the Phase One study area and do not represent an environmental concern to the Phase One property.

3.6.5 Hazardous Waste Information Network

On May 20, 2022, the MECP Hazardous Waste Information Network (HWIN) website was searched for registered waste generators within the Phase One study area. The following records were found:

Location (Generator)	Proximity to the Site	Wastes Generated	Years	Environmental Concern to Site and Rationale
Ottawa-Carleton District School Board Health & Safety 4180 Kelly Farm Drive (ON2963832)	East adjacent	Paint/pigment/coating residues, organic laboratory chemicals	2021 to present	No, significant quantities of wastes are not generated at an elementary school.

As significant quantities of waste are not generated at a school, this is not considered a PCA.

3.6.6 Records of Site Condition

On May 20, 2022, the MECP Brownfields Registry website was searched for postings of Records of Site Condition (RSC) within the Phase One study area. No records were found.

3.6.7 Coal Gasification Plants

Documents entitled *Inventory of Industrial Sites Producing or Using Coal Tar and Related Tars in Ontario* prepared by the MECP and *Inventory of Coal Gasification Plant Waste Sites in Ontario* prepared by Intera Technologies Ltd. were reviewed. There were no coal gasification plants identified within the Phase One study area.

3.6.8 PCB Storage Sites

Documents entitled *National Inventory of PCBs in Use and PCB Wastes in Storage in Canada, 2003 Annual Report* prepared by Environment Canada and *Ontario Inventory of PCB Storage Sites* prepared by the MECP were reviewed. No records pertaining to PCB storage sites were identified within the Phase One study area.

3.6.9 Waste Disposal Sites

Documents entitled *Old Landfill Management Strategy, Phase 1, Identification of Sites, City of Ottawa, Ontario* prepared by Golder Associates Ltd. and *Waste Disposal Site Inventory* prepared by the MECP were reviewed. No former landfills or waste disposal sites were identified within the Phase One study area.

3.6.10 Street Directories

No city directories are available for the Phase One study area.

3.7 EcoLog ERIS Database Search

A search of provincial and federal databases for records pertaining to the Phase One property and properties within the Phase One study area was conducted by EcoLog ERIS. EXP has confirmed neither the completeness nor the accuracy of the records that were provided. A summary of the more significant findings is provided below. A copy of the EcoLog ERIS report is provided in Appendix E.

The following entries from the EcoLog ERIS report were reviewed and summarized below:

- The Ottawa-Carleton District School Board is listed as a waste generator of pigment, coatings, and paints, and miscellaneous waste organic chemicals in 2021 and 2022 (generator number ON2963832). It is not anticipated that significant quantities of waste are generated at an elementary school and is not considered a concern to the Phase One property.
- The ECA database identified 17 records in the Phase One study area, all of which were registered to Findlay Creek Properties Ltd. The records are for municipal and private sewage works associated with new residential development in the Phase One study area and are not considered a concern to the Phase One property.
- The Ontario spills database identified one record for 0.5 L of gasoline dumped to a catch basin at Kelly Farm Drive and Shepody Circle. Due to the small quantity of contaminant spilled, this is not considered a PCA.
- The Pipeline Incidents database identified one record regarding a natural gas pipeline leak. As natural gas is discharged to the atmosphere, no of these records are considered a concern to the Phase One property.

Based on the review of the ERIS report no PCA were identified.

3.8 Physical Setting Sources

3.8.1 Aerial Photographs

Aerial photographs dated 1965, 1976, 1991, 1999, 2005, 2008, 2011, 2017 and 2019 were available for review on the City of Ottawa website. Aerial photographs dated prior to 1965 were not available for review. The following table summarizes the development and land use history of the Phase One property and adjacent properties as depicted on the reviewed aerial photographs. Copies of the aerial photographs are provided in Appendix F.

Year	Details
1965	The Phase One property and surrounding properties in the Phase One study area consist primarily of cultivated agricultural fields. Land to the south of the Phase One property is forested. The Findlay Creek Municipal Drain is visible crossing the property from southwest to northeast.
1976	The Phase One property and study area appear to be similarly developed to the 1965 aerial photograph.
1991	The Phase One property and study area appear to be similarly developed to the 1976 aerial photograph.
1999	The Phase One property and study area appear to be similarly developed to the 1991 aerial photograph.
2005	The Phase One property is being used as a construction staging area for the development of a residential subdivision to the northeast. Properties to the east, south, and west remain undeveloped. Kelly Farm Drive has been partially constructed to the east of the Phase One property. Findlay Creek Drive is under construction to the south of the Phase One property. The Findlay Creek Municipal Drain has been re-routed to the east of the property to accommodate the new residential development.
2008	The Phase One property and study area appear to be similarly developed to the 2005 aerial photograph. Residential development has occurred to the east and southeast and is underway to the west. The remainder of Kelly Farm Drive has been constructed, and Bradwell Way and Findlay Creek Drive have been constructed. The Findlay Creek Municipal Drain has been re-routed to the south of Findlay Creek Road and no longer crosses the Phase One property.
2009	The Phase One property and the adjacent property are vacant and have been re-graded. A baseball diamond and park are present on the south adjacent property. Residential development has been completed in the Phase One study area, and all roads are present in their current configurations.
2011	The Phase One property and study area appear to be similarly developed to the 2009 aerial photograph.
2017	The Phase One property and study area appear to be similarly developed to the 2011 aerial photograph. An elementary school is under construction on the east adjacent property.
2019	The Phase One property and study area appear to be similarly developed to the 2017 aerial photograph.

Based on the review of the aerial photographs, no PCAs were identified in the Phase One study area.

3.8.2 Topography, Hydrology, Geology

Bedrock and surficial geology were reviewed via the Google Earth applications published by the Ontario Ministry of Energy, Northern Development and Mines. The bedrock geology application is available via www.mndm.gov.on.ca/en/mines-and-minerals/applications/ogsearth/bedrock-geology and was last modified on March 19, 2018. The surficial geology application is available via www.mndm.gov.on.ca/en/mines-and-minerals/applications/ogsearth/surficial-geology and was last modified on May 23, 2017.

Based on these applications, bedrock in the general area of the Phase One property consists of dolostone and sandstone of the Oxford Formation. Native surficial soil consists of post Champlain Sea organic deposits of muck and peat, and fine to medium grained sand. Ground surface is approximately 94 metres above sea level (masl).

3.8.3 Fill Materials

There does not appear to be any significant quantities of imported fill present on the Phase One property.

Any excess fill material removed from the Site will be subject to testing requirements as per Ontario Regulation 406/19.

3.8.4 Water Bodies and Areas of Natural Significance

There are no waterbodies on the Phase One property. The Findlay Creek Municipal Drain formerly crossed the Phase One property. The drain was re-routed south of Findlay Creek Road in 2009 to accommodate residential development.

The Albion Road Wetlands are designated as a candidate ANSI and are located approximately 140 m south of the Phase One property. Water flow in the wetland is towards Findlay Creek, approximately 400 m southeast of the Phase One property. Findlay Creek flows to the North Castor River to the northeast.

Inferred groundwater flow direction is to the southeast towards Findlay Creek.

3.8.5 Well Records

The Ontario well records website (www.ontario.ca/environment-and-energy/map-well-records water wells) was accessed. There were no well records within the Phase One study area.

There are no oil, gas, or salt wells within the Phase One study area, according to the Oil, Gas & Salt Resources Library (maps.ogsrlibrary.com/wells/).

3.9 Site Operating Records

No site operating records were available for review.

4.0 Interviews

Interviews were conducted by EXP with the individuals identified to be the most knowledgeable about both the current and historical Phase One property uses. The purpose of interviews is to obtain information to assist in identifying areas of potential environmental concern and identify details of potentially contaminating activities or potential contaminant pathways, in, on or below the Phase One property.

Mr. Donald Wood, Architectural Project Officer for the Ottawa Catholic School Board, was interviewed via telephone on May 31, 2022.

Mr. Wood indicated that the OCSB acquired the Phase One property in 2010.

The Ottawa Catholic School Board was unaware of any potential environmental concerns regarding the Phase One property.

Responses to other questions were made during site reconnaissance and are discussed in section 5.0.

5.0 Site Reconnaissance

5.1 General Requirements

On May 27, 2022, Ms. Leah Wells, of EXP conducted the site visit. The site visit was conducted in accordance with EXP's internal health and safety protocols and with the Ministry of Labour health and safety regulations. The purpose of the site visit was to assess the current conditions of the Phase One property.

The general environmental management and housekeeping practices at the Phase One property were reviewed as part of this assessment insofar as they could impact the environmental condition of the property; however, a detailed review of regulatory compliance issues was beyond the scope of EXP's investigation.

Observations of the subject property and surrounding properties were made. The site reconnaissance began at approximately 12:30 p.m. and lasted approximately ½ hour. The weather was approximately 18 °C and raining. Adjacent properties were observed from within the grounds of the Phase One property, as well as publicly accessible areas. Photographs documenting the site visit are included in Appendix G.

5.2 Specific Observations at the Phase One Property

The Phase One property was vacant at the time of the site visit. Groundcover consists primarily of tall grass and scrub, with some trees present on the site.

5.2.1 Buildings and Structures

There are no buildings or structures present on the Phase One property.

5.2.2 Site Utilities and Services

The Phase One property is not currently serviced. Surrounding properties are service by municipal sewer and water.

5.3 Storage Tanks

5.3.1 Underground Storage Tanks

No underground storage tanks (USTs) were observed on the Phase One property and there was no evidence of historical UST.

5.3.2 Above Ground Storage Tanks

No above ground storage tanks (ASTs) were observed on the Phase One property.

5.4 Chemical Storage Handling and Floor Condition

No chemicals are stored at the Phase One property.

5.5 Areas of Stained Soil, Pavement or Stressed Vegetation

No areas of significant staining of soil were observed on the Phase One property at the time of EXP's site visit. Further, the vegetation on the property did not appear to be stressed.

5.6 Fill and Debris

No fill or debris piles were observed on the Phase One property.

5.7 Air Emissions

Regulatory control of air emissions in Ontario is the responsibility of the MECP. According to the Environmental Protection Act (EPA), an ECA (Air) is required for the ongoing operation of any equipment that may discharge a contaminant into the natural environment if the equipment was installed, modified or altered after June 29, 1988.

The Phase One property is undeveloped. No air emissions were identified at the time of the site visit.

5.8 Odours

No strong odours were present during the site visit.

5.9 Noise

No excessive noise was heard during the site visit.

5.10 Other Observations

There were no pits and lagoons, no railways or spurs and no unidentified substances observed on the Phase One property.

5.11 Special Attention Items, Hazardous Building Materials and Designated Substances

The Phase One property has never been developed therefore, there was no evidence of any special attention items, hazardous building materials or designated substances (asbestos, ozone depleting substances, lead, mercury, polychlorinated biphenyls (PCB), urea formaldehyde foam insulation, mould, or other special attention substances).

5.12 Abandoned and Existing Wells

There is no evidence that there are any water wells on the Phase One property.

5.13 Roads, Parking Facilities and Right of Ways

Vehicular access to the Phase One property is provided via Bradwell Way or Kelly Farm Drive.

5.14 Adjacent and Surrounding Properties

A visual inspection of the adjacent properties and properties within 250 m of the Phase One property was conducted from publicly accessible areas to identify the occupants and document the uses and sources of potential environmental concerns that may impact the Phase One property. Refer to Figure 2 in Appendix C for the adjacent land uses.

The following land uses border the Phase One property:

- North: Residential;
- West: Residential;
- East: Elementary School, followed by residential; and
- South: City Park, followed by the Albion Wetland.

5.15 Enhanced Investigation Property

Ontario Regulation 153/04 defines an enhanced investigation property as a “property that is used, or has ever been used, in whole or in part for an industrial use or any of the following commercial uses: a garage; a bulk liquid dispensing facility, including a gasoline outlet; or, for the operation of dry-cleaning equipment.”

Therefore, in accordance with Regulation 153/04, the property is not considered to be an enhanced investigation property.

5.16 Summary and Written Description of Investigation

Based on the site visit, no potential contaminating activities or areas of potential environmental concern were identified.

6.0 Review and Evaluation of Information

6.1 Current and Past Uses

Based on a review of historical aerial photographs, historical maps, fire insurance plans and other records, it appears that the Phase One property has always been vacant. The Phase One property appears to have been used for agricultural purposes until 2005. Between 2005 and 2009, the Phase One property was used as a construction staging area for residential construction in the Phase One study area. The property has been vacant since 2009.

6.2 Potentially Contaminating Activity

Ontario Regulation (O. Reg.) 153/04 defines a Potential Contaminating Activity (PCA) as one of fifty-nine (59) industrial operations set out in Table 2 of Schedule D that occurs or has occurred in the Phase One study area. No PCAs were identified for the Phase One property and the Phase One study area.

6.3 Areas of Potential Environmental Concern

Ontario Regulation 153/04 defines an APEC as an area on a property where one or more contaminants are potentially present. Based on this Phase One ESA, no APECs were identified.

6.4 Phase One Conceptual Site Model

To develop a conceptual model for the Phase One property, the following physical characteristics and pathways were considered. A conceptual site model (CSM) showing the topography of the site, inferred groundwater flow, general site features, APEC, and PCA is shown in Figure 2.

6.4.1 Buildings and Structures

No buildings or structures are present on the Phase One property.

6.4.2 Water Bodies and Groundwater Flow Direction

There are no waterbodies on the Phase One property. The Findlay Creek Municipal Drain formerly crossed the Phase One property. The drain was re-routed south of Findlay Creek Road in 2009 to accommodate residential development.

Inferred groundwater flow direction is to the southeast towards Findlay Creek.

6.4.3 Areas of Natural Significance

The Albion Road Wetlands are designated as a candidate ANSI and are located approximately 140 m south of the Phase One property. Water flow in the wetland is towards Findlay Creek, approximately 400 m southeast of the Phase One property. Findlay Creek flows to the North Castor River to the northeast.

6.4.4 Water Wells

There are no potable water wells within the Phase One study area.

6.4.5 Potentially Contaminating Activity

No PCAs were identified in the Phase One study area.

6.4.6 Areas of Potential Environmental Concern

No APEC were identified on the Phase One property.

6.4.7 Underground Utilities

The Phase One property is not currently serviced. Surrounding properties are municipally serviced with water and sewer.

6.4.8 Subsurface Stratigraphy

Bedrock in the general area of the Phase One property consists of dolostone and sandstone of the Oxford Formation. Native surficial soil consists of post Champlain Sea organic deposits of muck and peat, and fine to medium grained sand. Ground surface is approximately 94 masl.

6.4.9 Uncertainty Analysis

The CSM is a simplification of reality, which aims to provide a description and assessment of any areas where potentially contaminating activity that occurred within the Phase One study area may have adversely affected the Phase One property. All information collected during this investigation, including records, interviews, and site reconnaissance, has contributed to the formulation of the CSM.

Information was assessed for consistency, however EXP has confirmed neither the completeness nor the accuracy of any of the records that were obtained or of any of the statements made by others. All reasonable inquiries to obtain accessible information were made, as required by Schedule D, Table 1, Mandatory Requirements for Phase One Environmental Site Assessment Reports. The CSM reflects our best interpretation of the information that was available during this investigation.

*Ottawa Catholic School Board
Phase One Environmental Site Assessment
4140 Kelly Farm Drive, Ottawa, Ontario
OTT-22002007-A0
June 10, 2022*

7.0 Conclusions

The Qualified Person who oversaw this work, Mark McCalla, P.Geo., does not recommend that a Phase Two ESA be conducted since no APECs were identified.

Any excess fill material removed from the Site will be subject to testing requirements as per Ontario Regulation 406/19.

The Qualified Person can confirm that the Phase One Environmental Site Assessment was conducted per the requirements of Ontario Regulation 153/04, as amended, and in accordance with generally accepted professional practices.

8.0 References

- City of Ottawa, GeoOttawa online mapping tool, (maps.ottawa.ca/geoottawa).
- Dubreuil, L. and C. Woods, *Catalogue of Canadian Fire Insurance Plans, 1875 – 1975*, 2002.
- Environment Canada, *National Inventory of PCBs in Use and PCB Wastes in Storage in Canada*, 2003 Annual Report, 2004.
- Golder Associates Ltd., *Old Landfill Management Strategy, Phase 1, Identification of Sites, City of Ottawa, Ontario*, October 2004.
- Intera Technologies Ltd., *Inventory of Coal Gasification Plant Waste Sites in Ontario, Volume II*, April 1987.
- Natural Resources Canada, The Atlas of Canada – Toporama website (atlas.gc.ca/toporama/en/)
- Oil, Gas & Salt Resources Library, website (maps.ogsrlibrary.com/wells).
- Ontario Ministry of Energy, Northern Development and Mines, Bedrock Geology Application (www.mndm.gov.on.ca/en/mines-and-minerals/applications/ogsearth/bedrock-geology), March 19, 2018.
- Ontario Ministry of Energy, Northern Development and Mines, Surficial Geology Application (www.mndm.gov.on.ca/en/mines-and-minerals/applications/ogsearth/surficial-geology), May 23, 2017.
- Ontario Ministry of the Environment, Conservation and Parks, *Access Environment website* (www.accessenvironment.ene.gov.on.ca).
- Ontario Ministry of the Environment, Conservation and Parks, *Environmental Registry website* (www.ebr.gov.on.ca/ERS-WEB-External).
- Ontario Ministry of the Environment, Conservation and Parks, *Guide for Completing Phase One Environmental Site Assessments under Ontario Regulation 153/04*, June 2011.
- Ontario Ministry of the Environment, Conservation and Parks *Hazardous Waste Information Network website* (www.hwin.ca).
- Ontario Ministry of the Environment, Conservation and Parks, *Inventory of Industrial Sites Producing or Using Coal Tar and Related Tars in Ontario*, November 1988.
- Ontario Ministry of the Environment, Conservation and Parks, *Ontario Inventory of PCB Storage Sites*, October 1995.
- Ontario Ministry of the Environment, Conservation and Parks, *Protocol for Analytical Methods Used in the Assessment of Properties under Part XV.1 of the Environmental Protection Act*, July 1, 2011.
- Ontario Ministry of the Environment, Conservation and Parks, *Records of Site Condition website* (www.lrcsde.lrc.gov.on.ca).
- Ontario Ministry of the Environment, Conservation and Parks, *Waste Disposal Site Inventory*, June 1991.
- Ontario Ministry of the Environment, Conservation and Parks, *Water Wells website* (www.ontario.ca/environment-and-energy/map-well-records-water-wells).
- Ontario Ministry of Labour, *Occupational Health and Safety Act*, R.S.O. 1990.
- Ontario Ministry of Natural Resources and Forestry, *Natural Heritage website* (www.gisapplication.lrc.gov.on.ca/mamnh/Index.html).

9.0 Limitation of Liability, Scope of Report, and Third Party Reliance

Basis of Report

This report ("Report") is based on site conditions known or inferred by the investigation undertaken as of the date of the Report. Should changes occur which potentially impact the condition of the site the recommendations of EXP may require re-evaluation. Where special concerns exist, or the Ottawa Catholic School Board ("the Client") has special considerations or requirements, these should be disclosed to EXP to allow for additional or special investigations to be undertaken not otherwise within the scope of investigation conducted for the purpose of the Report.

Reliance on Information Provided

The evaluation and conclusions contained in the Report are based on conditions in evidence at the time of site inspections and information provided to EXP by the Client and others. The Report has been prepared for the specific site, development, building, design or building assessment objectives and purpose as communicated by the Client. EXP has relied in good faith upon such representations, information and instructions and accepts no responsibility for any deficiency, misstatement or inaccuracy contained in the Report as a result of any misstatements, omissions, misrepresentation or fraudulent acts of persons providing information. Unless specifically stated otherwise, the applicability and reliability of the findings, recommendations, suggestions or opinions expressed in the Report are only valid to the extent that there has been no material alteration to or variation from any of the information provided to exp. If new information about the environmental conditions at the Site is found, the information should be provided to EXP so that it can be reviewed and revisions to the conclusions and/or recommendations can be made, if warranted.

Standard of Care

The Report has been prepared in a manner consistent with the degree of care and skill exercised by engineering consultants currently practicing under similar circumstances and locale. No other warranty, expressed or implied, is made. Unless specifically stated otherwise, the Report does not contain environmental consulting advice.

Complete Report

All documents, records, data and files, whether electronic or otherwise, generated as part of this assignment form part of the Report. This material includes, but is not limited to, the terms of reference given to EXP by the Client, communications between EXP and the Client, other reports, proposals or documents prepared by EXP for the Client in connection with the site described in the Report. In order to properly understand the suggestions, recommendations and opinions expressed in the Report, reference must be made to the Report in its entirety. EXP is not responsible for use by any party of portions of the Report.

Use of Report

The information and opinions expressed in the Report, or any document forming part of the Report, are for the sole benefit of the Client. No other party may use or rely upon the Report in whole or in part without the written consent of EXP. Any use of the Report, or any portion of the Report, by a third party are the sole responsibility of such third party. EXP is not responsible for damages suffered by any third party resulting from unauthorised use of the Report.

Report Format

Where EXP has submitted both electronic file and a hard copy of the Report, or any document forming part of the Report, only the signed and sealed hard copy shall be the original documents for record and working purposes. In the event of a dispute or discrepancy, the hard copy shall govern. Electronic files transmitted by EXP utilize specific software and hardware systems. EXP makes no representation about the compatibility of these files with the Client's current or future software and hardware systems. Regardless of format, the documents described herein are EXP's instruments of professional service and shall not be altered without the written consent of EXP.

*Ottawa Catholic School Board
Phase One Environmental Site Assessment
4140 Kelly Farm Drive, Ottawa, Ontario
OTT-22002007-A0
June 10, 2022*

10.0 Signatures

We trust this report meets your current needs. If you have any questions pertaining to the investigation undertaken by EXP, please do not hesitate to contact the undersigned. The Qualified Person can confirm that the Phase One Environmental Site Assessment was conducted per the requirements of Ontario Regulation 153/04, as amended, and in accordance with generally accepted professional practices.

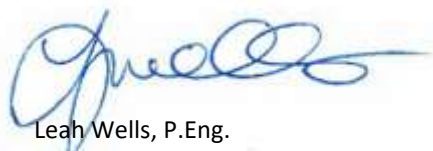

Leah Wells, P.Eng.
Environmental Engineer
Earth and Environment



Mark McCalla, P.Geo.
Senior Geoscientist
Earth and Environment

Appendix A: Qualifications of Assessors

Qualifications of Assessors

EXP provides a full range of environmental services through a full-time Environmental Services Group. EXP's Earth and Environment Group has developed a strong working relationship with clients in both the private and public sectors and has developed a positive relationship with Ontario Ministry of the Environment, Conservation and Parks. Personnel in the numerous branch offices form part of a large network of full-time dedicated environmental professionals in the EXP organization.

Leah Wells, P.Eng., has six years of experience in the environmental consulting field. She has worked on numerous Phase I Environmental Site Assessments (ESA); Phase II ESAs, completing soil and groundwater sampling, soil vapour sampling, assisting in report preparation and data entry and analysis.

Mark McCalla, P.Geo., is a senior Environmental Scientist with EXP who has over 30 years of experience in the environmental consulting field. His technical undertakings have including work in the following fields: Phase I and II Environmental Site Assessments; Site Specific Risk Assessments; Petroleum and chlorinated hydrocarbon contaminated sites; Soil and groundwater remediation technologies; Hydrogeological, Terrain Analysis and Aggregate Assessments; Preparation of Ontario Ministry of Environment Certificate of Approvals and Records of Site Condition. Mr. McCalla is a Qualified Person for completing Phase I and II Environmental Site Assessments as per O.Reg. 153/04.

Appendix B: Survey Plan

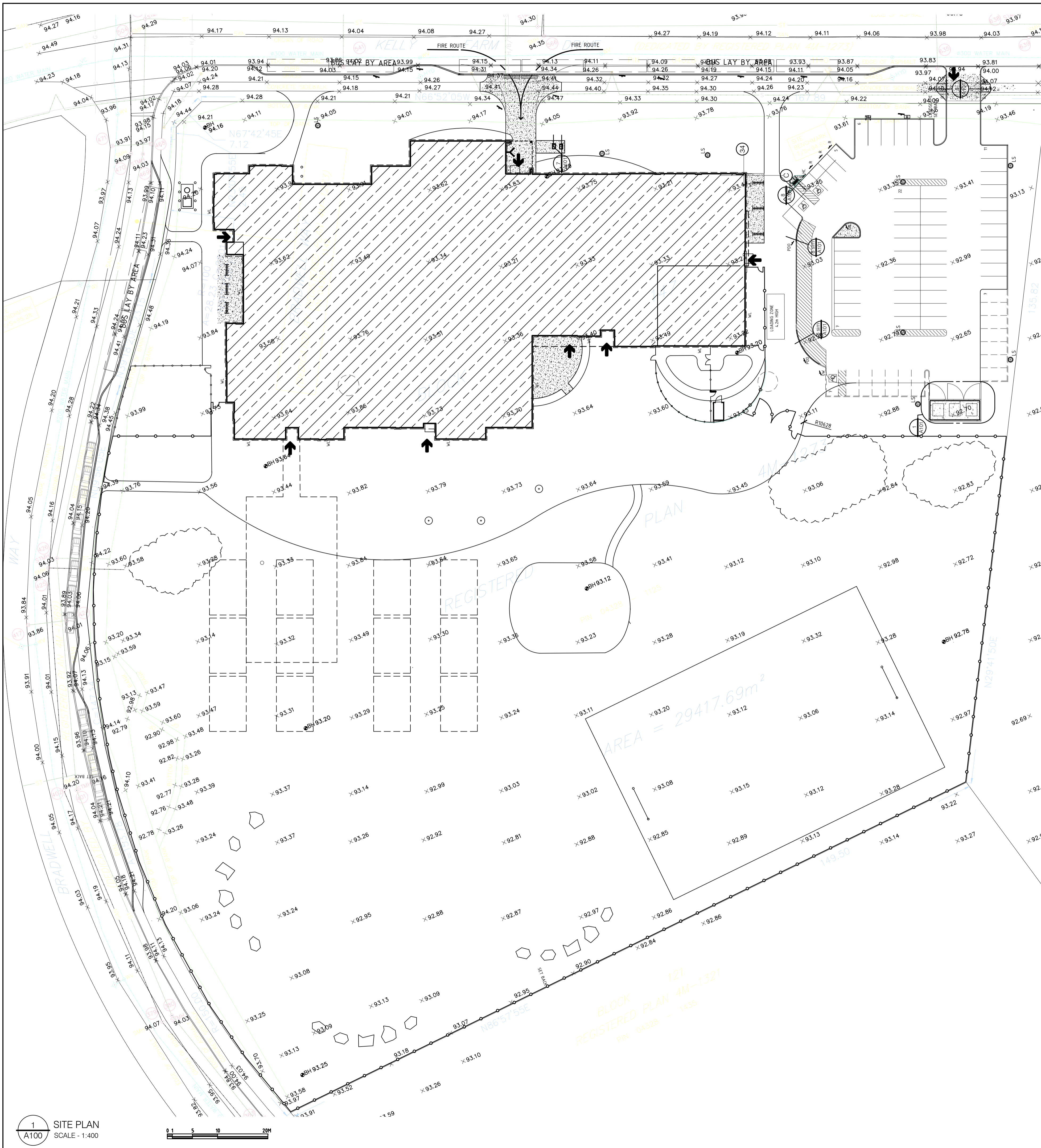

ZONING REQUIREMENTS			
Municipality	City of Ottawa		
Legal Description	City of Ottawa		
Survey Information	XXXXX		
Survey Information Prepared By:	xxx		
Common Address	4210 Kelly Farm Dr	Ottawa,	Ontario
Project Information			
Lot Size	29,410 sm		
Gross Building Floor Area	4,630sm		
Zoning	1E H(15)	Institutional 1	
	Bylaw Provisions	Proposed	Compliance
Minimum Lot Width	15m	xm	Complies
Minimum Lot Area	400 sm	xsm	Complies
Minimum Front Yard Setback	7.65m	xm	Complies
Minimum Rear Yard Setback	1m	xm	Complies
Minimum Interior Side Yard Setback	1m	xm	Complies
Minimum Corner Side Yard Setback	7.65m	xm	Complies
Maximum Building Height	15.0m	7.65m	Complies
Required Parking (Schedule 1A - Area C) Rate = 1.5 per classroom (includes 16 classrooms + 6 kindergartens) Childcare 1/50sm	1.5 x 22 classrooms = 33 Spaces + 275sm Childcare/50sm = 6 Spaces 39 Total spaces required	50 Spaces Proposed	Complies
Future Parking (12 future portables)	1.5 x 12 portables = 18 additional Spaces total (18 + 39) = 57 Spaces	15 Future Spaces total (50 + 15) = 65	Complies
HC Parking Requirements	Based on 50 parking spaces provided	2 HC Spaces Required 1 @ type A 1 @ type B	Complies
Required Bicycle Parking (1/100sm Gross Floor Area)	1/100sm X4,647sm = 47 spaces required	48 spaces (6 Bike Racks @ 8 spaces)	Complies
Required Loading Zones	1 Loading Zone = 3.5m(W) X 7m (L) X 4.2m (H) As per zoning Section 113 (4) & (5)	1	Complies
Minimum Width of Landscaped Area (Landscape Buffer)	Abutting A Street = 3.0m Abutting residential, institutional = 3.0m Other Cases - None	4.0m	Complies
Landscaped Provisions for Parking Lots	Landscape buffer width: 3m abutting a street, 1.5m not abutting a street Refuse collection areas must be minimum 9.0m from property line abutting a street Refuse collection areas must be minimum 3.0m from other property lines Refuse collection area must be screened with minimum 2.0m height screen	4m 2.15m	Complies
Minimum landscaped area of parking lot = 15%	Parking Lot Area = 1782sm Landscape around Parking = 478sm => 15%		

ZONING INFORMATION	
PROJECT NO.	22012
SCALE -	AS NOTED
DRAWN -	I.R.
CHECKED -	I.R.
PLOT DATE -	11/05/2022
DRAWING NO.	A100
PLOTTED BY:	IR



REV	ISSUED FOR CLIENT REVIEW	REVISION DESCRIPTION	DATE
1	ISSUED FOR CLIENT REVIEW		11/MAY/2022

THIS DRAWING IS THE EXCLUSIVE PROPERTY OF PYE & RICHARDS - TEMPRANO & YOUNG ARCHITECTS INC. COPYRIGHT RESERVED.
CONTRACTOR TO VERIFY ALL DIMENSIONS AND NOTIFY THE ARCHITECT OF ANY DIMENSIONAL ERRORS AND/OR POSSIBLE TRADE INTERFERENCE/CONFLICT FOR CLARIFICATION PRIOR TO COMMENCEMENT OF THE WORK. DO NOT SCALE DRAWINGS.

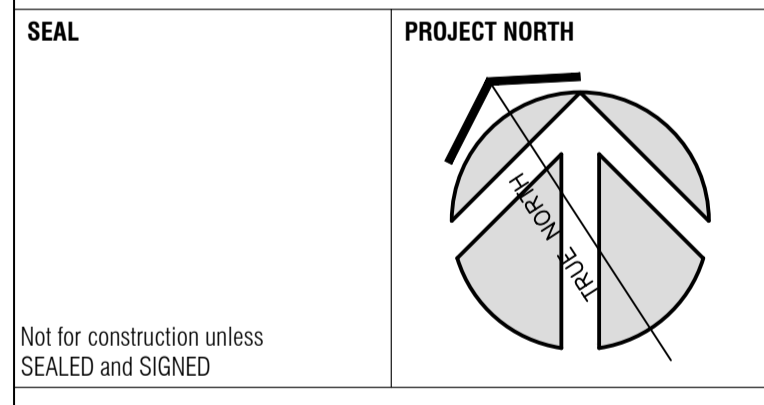

Not for construction unless SEALED and SIGNED

P R PYE & RICHARDS -
T Y TEMPRANO & YOUNG
ARCHITECTS INC.

824 Meath St. Suite 200 613.724.7700
Ottawa, ON K1Z 6E8 info@prty.ca

PROJECT
OCSB FINDLAY CREEK ELEMENTARY SCHOOL

4210 Kelly Farm Dr. OTTAWA, ONTARIO
DRAWING
SITE PLAN
ZONING MATRIX

1 SITE PLAN
SCALE - 1:400

Appendix C: Figures

Filename: E:\OTT\22012007-A0_60_Execution\65 Drawings\Environmental\22012007-A0_Env.dwg
 Last Saved: May 30, 2022 10:58 AM Last Plotted: May 30, 2022 10:59 AM Plotted by: Severa

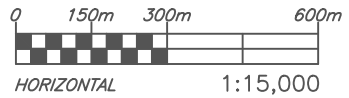
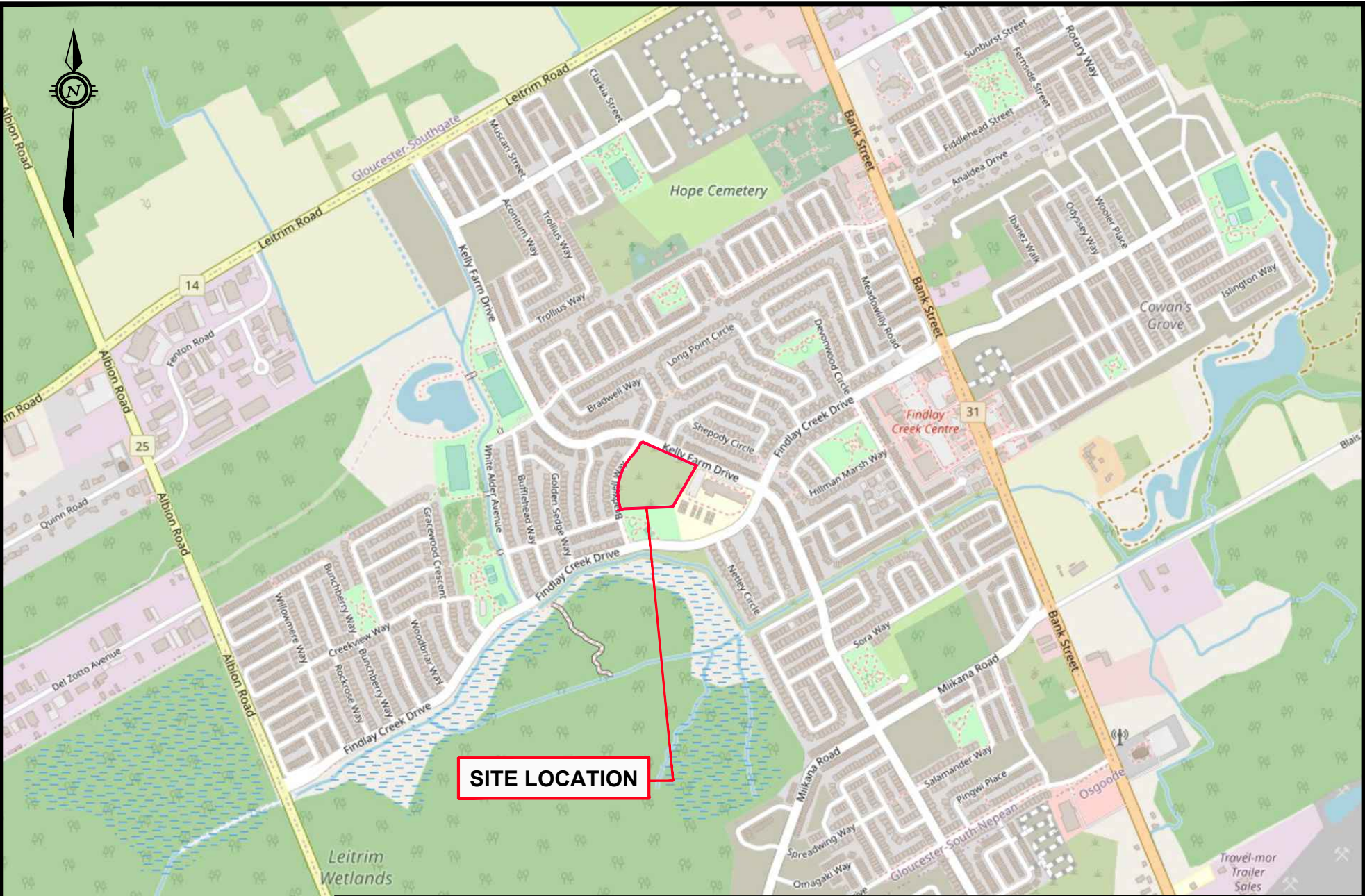

exp Services Inc.
 100-2650 Queensview Drive
 Ottawa, ON K2B 8H6
www.exp.com



DESIGN	LW
DRAWN	AS
DATE	MAY 2022
FILE NO	OTT-22012007-A0

GEOTECHNICAL INVESTIGATION
 PROPOSED ELEMENTARY SCHOOL BUILDING
 4140 KELLY FARM DR., (FINDLAY CREEK) OTTAWA, ON



SITE LOCATION PLAN

SCALE	1:15,000
SKETCH NO	
FIG 1	

Filename: E:\OTT-22012007-A0_60_Execution\65 Drawings\Environmental\22012007-A0_Env_ph1.dwg
 Last Saved: May 31, 2022 2:42 PM
 Last Plotted: May 31, 2022 2:43 PM
 Plotted by: Severa



LEGEND

-  PROPERTY LINE
-  PHASE ONE STUDY AREA (250m)
-  INFERRED GROUNDWATER FLOW DIRECTION

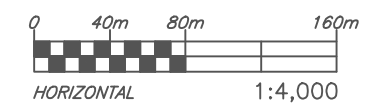

exp Services Inc. 100-2650 Queensview Drive Ottawa, ON K2B 8H6 www.exp.com		DESIGN LW	GEOTECHNICAL INVESTIGATION PROPOSED ELEMENTARY SCHOOL BUILDING 4140 KELLY FARM DR., (FINDLAY CREEK) OTTAWA, ON	SCALE 1:4,000
		DRAWN AS		SKETCH NO
		DATE MAY 2022	PHASE ONE STUDY AREA	FIG 2
		FILE NO OTT-22012007-A0		

EXP Services Inc.

*Ottawa Catholic School Board
Phase One Environmental Site Assessment
4140 Kelly Farm Drive, Ottawa, Ontario
OTT-22002007-A0
June 10, 2022*

Appendix D: Fire Insurance Plans, Title Search, Municipal Records & Provincial Records



May 13, 2022

Via Mail

FOI Manager
Freedom of Information & Protection of Privacy Office
Ministry of the Environment, Conservation and Parks
12th Floor, 40 St. Clair Avenue West
Toronto, Ontario M4V 1M2

Re: OTT-22012007-A0 **File Review Request**
4140 Kelly Fam Drive, Ottawa, Ontario

Dear Sir or Madam:

I am sending a Freedom of Information Request to you for 4140 Kelly Farm Drive, Ottawa, Ontario. We are conducting an environmental site assessment and require any environmental concerns.

If possible, we would appreciate receiving the documentation by email (kathy.radisch@exp.com) and by mail. If you have any questions, or require any further information, please do not hesitate to contact the undersigned at 613-688-1891, ext. 63296.

Yours truly,
EXP Services Inc.

A handwritten signature in blue ink that reads "Kathy Radisch". The signature is written in a cursive style and is set against a light green rectangular background.

Kathy Radisch
Administrative Assistant
Earth & Environment

Enclosures: FOI Form
Credit Card Payment Form (\$35)



May 13, 2022

Via email:
hloi@ottawa.ca

Planning Division
City of Ottawa
110 Laurier Avenue West
Ottawa, Ontario

Re: OTT-22012007-A0 **Municipal Information Search Request
4140 Kelly Farm Drive, Ottawa, Ontario**

To whom it may concern,

Our firm has been retained to conduct a Phase I Environmental Site Assessment for 4140 Kelly Farm Drive, Ottawa, Ontario. We require information pertaining to the property.

We request that the City of Ottawa search their files and provide any information pertaining to the environmental condition of these properties and surrounding areas, including any past environmental reports, orders, certificates or approvals.

Please find attached the consent letter from the property owner to release this information for the property in question. A request for information form has been completed to initiate a search on the property.

If you should have any questions, please do not hesitate to contact me.

Yours truly,

A handwritten signature in blue ink that reads "Kathy Radisch". The signature is written in a cursive style with a large, looped "K" and "R".

EXP Services Inc.
Kathy Radisch
Administrative Assistant
Earth & Environment

Attachments: Disclaimer
RFI Form
Consent from Owner

EXP Services Inc.
*Ottawa Catholic School Board
Phase One Environmental Site Assessment
4140 Kelly Farm Drive, Ottawa, Ontario
OTT-22002007-A0
June 10, 2022*

Appendix E: EcoLog ERIS Report



DATABASE REPORT

Project Property: *Phase One ESA
4140 Kelly Farm Drive
Ottawa ON K1T*

Project No: *OTT-22012007-A0_200_C.Kimmerly*

Report Type: *Quote - Custom-Build Your Own Report*

Order No: *22051800079*

Requested by: *exp Services Inc.*

Date Completed: *May 24, 2022*

Table of Contents

Table of Contents.....	2
Executive Summary.....	3
Executive Summary: Report Summary.....	4
Executive Summary: Site Report Summary - Project Property.....	6
Executive Summary: Site Report Summary - Surrounding Properties.....	7
Executive Summary: Summary By Data Source.....	9
Map.....	12
Aerial.....	13
Topographic Map.....	14
Detail Report.....	15
Unplottable Summary.....	24
Unplottable Report.....	25
Appendix: Database Descriptions.....	34
Definitions.....	43

Notice: IMPORTANT LIMITATIONS and YOUR LIABILITY

Reliance on information in Report: This report DOES NOT replace a full Phase I Environmental Site Assessment but is solely intended to be used as a database review of environmental records.

License for use of information in Report: No page of this report can be used without this cover page, this notice and the project property identifier. The information in Report(s) may not be modified or re-sold.

Your Liability for misuse: Using this Service and/or its reports in a manner contrary to this Notice or your agreement will be in breach of copyright and contract and ERIS may obtain damages for such mis-use, including damages caused to third parties, and gives ERIS the right to terminate your account, rescind your license to any previous reports and to bar you from future use of the Service.

No warranty of Accuracy or Liability for ERIS: The information contained in this report has been produced by ERIS Information Limited Partnership ("ERIS") using various sources of information, including information provided by Federal and Provincial government departments. The report applies only to the address and up to the date specified on the cover of this report, and any alterations or deviation from this description will require a new report. This report and the data contained herein does not purport to be and does not constitute a guarantee of the accuracy of the information contained herein and does not constitute a legal opinion nor medical advice. Although ERIS has endeavored to present you with information that is accurate, ERIS disclaims, any and all liability for any errors, omissions, or inaccuracies in such information and data, whether attributable to inadvertence, negligence or otherwise, and for any consequences arising therefrom. Liability on the part of ERIS is limited to the monetary value paid for this report.

Trademark and Copyright: You may not use the ERIS trademarks or attribute any work to ERIS other than as outlined above. This Service and Report (s) are protected by copyright owned by ERIS Information Limited Partnership. Copyright in data used in the Service or Report(s) (the "Data") is owned by ERIS or its licensors. The Service, Report(s) and Data may not be copied or reproduced in whole or in any substantial part without prior written consent of ERIS.

Executive Summary

Property Information:

Project Property: *Phase One ESA
4140 Kelly Farm Drive Ottawa ON K1T*

Project No: *OTT-22012007-A0_200_C.Kimmerly*

Order Information:

Order No: *22051800079*

Date Requested: *May 18, 2022*

Requested by: *exp Services Inc.*

Report Type: *Quote - Custom-Build Your Own Report*

Historical/Products:

ERIS Xplorer [*ERIS Xplorer*](#)

Executive Summary: Report Summary

<i>Database</i>	<i>Name</i>	<i>Searched</i>	<i>Project Property</i>	<i>Boundary to 0.25km</i>	<i>Total</i>
AAGR	<i>Abandoned Aggregate Inventory</i>	Y	0	0	0
AGR	<i>Aggregate Inventory</i>	Y	0	0	0
AMIS	<i>Abandoned Mine Information System</i>	Y	0	0	0
ANDR	<i>Anderson's Waste Disposal Sites</i>	Y	0	0	0
AST	<i>Aboveground Storage Tanks</i>	Y	0	0	0
AUWR	<i>Automobile Wrecking & Supplies</i>	Y	0	0	0
BORE	<i>Borehole</i>	Y	0	0	0
CA	<i>Certificates of Approval</i>	Y	0	0	0
CDRY	<i>Dry Cleaning Facilities</i>	Y	0	0	0
CFOT	<i>Commercial Fuel Oil Tanks</i>	Y	0	0	0
CHEM	<i>Chemical Manufacturers and Distributors</i>	Y	0	0	0
CHM	<i>Chemical Register</i>	Y	0	0	0
CNG	<i>Compressed Natural Gas Stations</i>	Y	0	0	0
COAL	<i>Inventory of Coal Gasification Plants and Coal Tar Sites</i>	Y	0	0	0
CONV	<i>Compliance and Convictions</i>	Y	0	0	0
CPU	<i>Certificates of Property Use</i>	Y	0	0	0
DRL	<i>Drill Hole Database</i>	Y	0	0	0
DTNK	<i>Delisted Fuel Tanks</i>	Y	0	0	0
EASR	<i>Environmental Activity and Sector Registry</i>	Y	0	0	0
EBR	<i>Environmental Registry</i>	Y	0	0	0
ECA	<i>Environmental Compliance Approval</i>	Y	0	17	17
EEM	<i>Environmental Effects Monitoring</i>	Y	0	0	0
EHS	<i>ERIS Historical Searches</i>	Y	1	1	2
EIIS	<i>Environmental Issues Inventory System</i>	Y	0	0	0
EMHE	<i>Emergency Management Historical Event</i>	Y	0	0	0
EPAR	<i>Environmental Penalty Annual Report</i>	Y	0	0	0
EXP	<i>List of Expired Fuels Safety Facilities</i>	Y	0	0	0
FCON	<i>Federal Convictions</i>	Y	0	0	0
FCS	<i>Contaminated Sites on Federal Land</i>	Y	0	0	0
FOFT	<i>Fisheries & Oceans Fuel Tanks</i>	Y	0	0	0
FRST	<i>Federal Identification Registry for Storage Tank Systems (FIRSTS)</i>	Y	0	0	0
FST	<i>Fuel Storage Tank</i>	Y	0	0	0
FSTH	<i>Fuel Storage Tank - Historic</i>	Y	0	0	0
GEN	<i>Ontario Regulation 347 Waste Generators Summary</i>	Y	0	2	2
GHG	<i>Greenhouse Gas Emissions from Large Facilities</i>	Y	0	0	0
HINC	<i>TSSA Historic Incidents</i>	Y	0	0	0

Database	Name	Searched	Project Property	Boundary to 0.25km	Total
IAFT	<i>Indian & Northern Affairs Fuel Tanks</i>	Y	0	0	0
INC	<i>Fuel Oil Spills and Leaks</i>	Y	0	1	1
LIMO	<i>Landfill Inventory Management Ontario</i>	Y	0	0	0
MINE	<i>Canadian Mine Locations</i>	Y	0	0	0
MNR	<i>Mineral Occurrences</i>	Y	0	0	0
NATE	<i>National Analysis of Trends in Emergencies System (NATES)</i>	Y	0	0	0
NCPL	<i>Non-Compliance Reports</i>	Y	0	0	0
NDFT	<i>National Defense & Canadian Forces Fuel Tanks</i>	Y	0	0	0
NDSP	<i>National Defense & Canadian Forces Spills</i>	Y	0	0	0
NDWD	<i>National Defence & Canadian Forces Waste Disposal Sites</i>	Y	0	0	0
NEBI	<i>National Energy Board Pipeline Incidents</i>	Y	0	0	0
NEBP	<i>National Energy Board Wells</i>	Y	0	0	0
NEES	<i>National Environmental Emergencies System (NEES)</i>	Y	0	0	0
NPCB	<i>National PCB Inventory</i>	Y	0	0	0
NPRI	<i>National Pollutant Release Inventory</i>	Y	0	0	0
OGWE	<i>Oil and Gas Wells</i>	Y	0	0	0
OOGW	<i>Ontario Oil and Gas Wells</i>	Y	0	0	0
OPCB	<i>Inventory of PCB Storage Sites</i>	Y	0	0	0
ORD	<i>Orders</i>	Y	0	0	0
PAP	<i>Canadian Pulp and Paper</i>	Y	0	0	0
PCFT	<i>Parks Canada Fuel Storage Tanks</i>	Y	0	0	0
PES	<i>Pesticide Register</i>	Y	0	0	0
PINC	<i>Pipeline Incidents</i>	Y	0	0	0
PRT	<i>Private and Retail Fuel Storage Tanks</i>	Y	0	0	0
PTTW	<i>Permit to Take Water</i>	Y	0	0	0
REC	<i>Ontario Regulation 347 Waste Receivers Summary</i>	Y	0	0	0
RSC	<i>Record of Site Condition</i>	Y	0	0	0
RST	<i>Retail Fuel Storage Tanks</i>	Y	0	0	0
SCT	<i>Scott's Manufacturing Directory</i>	Y	0	0	0
SPL	<i>Ontario Spills</i>	Y	0	2	2
SRDS	<i>Wastewater Discharger Registration Database</i>	Y	0	0	0
TANK	<i>Anderson's Storage Tanks</i>	Y	0	0	0
TCFT	<i>Transport Canada Fuel Storage Tanks</i>	Y	0	0	0
VAR	<i>Variances for Abandonment of Underground Storage Tanks</i>	Y	0	0	0
WDS	<i>Waste Disposal Sites - MOE CA Inventory</i>	Y	0	0	0
WDSH	<i>Waste Disposal Sites - MOE 1991 Historical Approval Inventory</i>	Y	0	0	0
WWIS	<i>Water Well Information System</i>	Y	0	0	0
Total:			1	23	24

Executive Summary: Site Report Summary - Project Property

<i>Map Key</i>	<i>DB</i>	<i>Company/Site Name</i>	<i>Address</i>	<i>Dir/Dist (m)</i>	<i>Elev diff (m)</i>	<i>Page Number</i>
1	EHS		4210 Kelly Farm Drive Ottawa ON	NNE/0.0	0.00	15

Executive Summary: Site Report Summary - Surrounding Properties

<i>Map Key</i>	<i>DB</i>	<i>Company/Site Name</i>	<i>Address</i>	<i>Dir/Dist (m)</i>	<i>Elev Diff (m)</i>	<i>Page Number</i>
2	SPL		Shepody Circle at Kelly Farm Drive Ottawa ON	NNE/11.3	0.00	15
3	EHS		3010 Findlay Creek Drive Ottawa ON	ESE/84.0	-1.00	15
4	GEN	Ottawa-Carleton District School Board Health & Safety	4180 Kelly Farm Drive Gloucester ON K1T 4J2	E/87.0	-1.00	16
4	GEN	Ottawa-Carleton District School Board Health & Safety	4180 Kelly Farm Drive Gloucester ON K1T 4J2	E/87.0	-1.00	16
5	ECA	Findlay Creek Properties Ltd. and 1374537 Ontario Limited	Ottawa ON K1L 8J1	W/106.9	1.08	16
5	ECA	Findlay Creek Properties Ltd. and 1374537 Ontario Limited	Lot 17, 18, 19 & 20, Concession 4 FROM RIDEAU RIVER Ottawa ON K1L 8J1	W/106.9	1.08	17
5	ECA	Findlay Creek Properties Ltd. and 1374537 Ontario Limited	Ottawa ON K1L 8J1	W/106.9	1.08	17
5	ECA	Findlay Creek Properties Ltd. and 1374537 Ontario Limited	Lot 17, 18, 19 & 20, Concession 4 FROM RIDEAU RIVER Ottawa ON K1L 8J1	W/106.9	1.08	17
5	ECA	Findlay Creek Properties Ltd. and 1374537 Ontario Limited	Ottawa ON K1L 8J1	W/106.9	1.08	18
5	ECA	Findlay Creek Properties Ltd. and 1374537 Ontario Limited	Lot 17, 18, 19 & 20, Concession 4 FROM RIDEAU RIVER Ottawa ON K1L 8J1	W/106.9	1.08	18
5	ECA	Findlay Creek Properties Ltd. and 1374537 Ontario Limited	Ottawa ON K1L 8J1	W/106.9	1.08	18

Map Key	DB	Company/Site Name	Address	Dir/Dist (m)	Elev Diff (m)	Page Number
<u>5</u>	ECA	Findlay Creek Properties Ltd., 1374537 Ontario Limited and 1470559 Ontario Inc.	Ottawa ON K2P 0J3	W/106.9	1.08	<u>18</u>
<u>5</u>	ECA	Findlay Creek Properties Ltd. and 1374537 Ontario Limited	Ottawa ON K1L 8J1	W/106.9	1.08	<u>19</u>
<u>5</u>	ECA	Findlay Creek Properties Ltd. and 1374537 Ontario Limited	Ottawa ON K1L 8J1	W/106.9	1.08	<u>19</u>
<u>5</u>	ECA	Findlay Creek Properties Ltd., 1374537 Ontario Limited and 1470559 Ontario Inc.	Ottawa ON K2P 0J3	W/106.9	1.08	<u>19</u>
<u>5</u>	ECA	Findlay Creek Properties Ltd. and 1374537 Ontario Limited	Ottawa ON K1L 8J1	W/106.9	1.08	<u>20</u>
<u>5</u>	ECA	Findlay Creek Properties Ltd. and 1374537 Ontario Limited	Ottawa ON K1L 8J1	W/106.9	1.08	<u>20</u>
<u>5</u>	ECA	City of Ottawa	Ottawa ON K1P 1J1	W/106.9	1.08	<u>20</u>
<u>5</u>	ECA	Findlay Creek Properties Ltd. and 1374537 Ontario Limited	Ottawa ON K1L 8J1	W/106.9	1.08	<u>21</u>
<u>5</u>	ECA	Findlay Creek Properties Ltd. and 1374537 Ontario Limited	Ottawa ON K1L 8J1	W/106.9	1.08	<u>21</u>
<u>5</u>	ECA	Findlay Creek Properties Ltd. and 1374537 Ontario Limited	Ottawa ON K1L 8J1	W/106.9	1.08	<u>21</u>
<u>6</u>	SPL	Redacted S 21(1)(f) of FIPPA	117 Shepody Crescent Ottawa ON	NE/128.1	0.69	<u>22</u>
<u>7</u>	INC		112 WHITE ALDER AVENUE, GLOUCESTER ON	NW/249.5	3.00	<u>22</u>

Executive Summary: Summary By Data Source

ECA - Environmental Compliance Approval

A search of the ECA database, dated Oct 2011- Mar 31, 2022 has found that there are 17 ECA site(s) within approximately 0.25 kilometers of the project property.

<u>Site</u>	<u>Address</u>	<u>Distance (m)</u>	<u>Map Key</u>
Findlay Creek Properties Ltd. and 1374537 Ontario Limited	Ottawa ON K1L 8J1	106.9	<u>5</u>
Findlay Creek Properties Ltd. and 1374537 Ontario Limited	Lot 17, 18, 19 & 20, Concession 4 FROM RIDEAU RIVER Ottawa ON K1L 8J1	106.9	<u>5</u>
Findlay Creek Properties Ltd. and 1374537 Ontario Limited	Lot 17, 18, 19 & 20, Concession 4 FROM RIDEAU RIVER Ottawa ON K1L 8J1	106.9	<u>5</u>
Findlay Creek Properties Ltd. and 1374537 Ontario Limited	Ottawa ON K1L 8J1	106.9	<u>5</u>
Findlay Creek Properties Ltd. and 1374537 Ontario Limited	Lot 17, 18, 19 & 20, Concession 4 FROM RIDEAU RIVER Ottawa ON K1L 8J1	106.9	<u>5</u>
Findlay Creek Properties Ltd. and 1374537 Ontario Limited	Ottawa ON K1L 8J1	106.9	<u>5</u>
Findlay Creek Properties Ltd. and 1374537 Ontario Limited	Ottawa ON K1L 8J1	106.9	<u>5</u>
Findlay Creek Properties Ltd. and 1374537 Ontario Limited	Ottawa ON K1L 8J1	106.9	<u>5</u>
Findlay Creek Properties Ltd. and 1374537 Ontario Limited	Ottawa ON K1L 8J1	106.9	<u>5</u>

<u>Site</u>	<u>Address</u>	<u>Distance (m)</u>	<u>Map Key</u>
Findlay Creek Properties Ltd., 1374537 Ontario Limited and 1470559 Ontario Inc.	Ottawa ON K2P 0J3	106.9	<u>5</u>
Findlay Creek Properties Ltd. and 1374537 Ontario Limited	Ottawa ON K1L 8J1	106.9	<u>5</u>
Findlay Creek Properties Ltd. and 1374537 Ontario Limited	Ottawa ON K1L 8J1	106.9	<u>5</u>
Findlay Creek Properties Ltd., 1374537 Ontario Limited and 1470559 Ontario Inc.	Ottawa ON K2P 0J3	106.9	<u>5</u>
Findlay Creek Properties Ltd. and 1374537 Ontario Limited	Ottawa ON K1L 8J1	106.9	<u>5</u>
Findlay Creek Properties Ltd. and 1374537 Ontario Limited	Ottawa ON K1L 8J1	106.9	<u>5</u>
City of Ottawa	Ottawa ON K1P 1J1	106.9	<u>5</u>
Findlay Creek Properties Ltd. and 1374537 Ontario Limited	Ottawa ON K1L 8J1	106.9	<u>5</u>

EHS - ERIS Historical Searches

A search of the EHS database, dated 1999-Mar 31, 2022 has found that there are 2 EHS site(s) within approximately 0.25 kilometers of the project property.

<u>Site</u>	<u>Address</u>	<u>Distance (m)</u>	<u>Map Key</u>
	4210 Kelly Farm Drive Ottawa ON	0.0	<u>1</u>
	3010 Findlay Creek Drive Ottawa ON	84.0	<u>3</u>

<u>Site</u>	<u>Address</u>	<u>Distance (m)</u>	<u>Map Key</u>
-------------	----------------	---------------------	----------------

GEN - Ontario Regulation 347 Waste Generators Summary

A search of the GEN database, dated 1986-Feb 28, 2022 has found that there are 2 GEN site(s) within approximately 0.25 kilometers of the project property.

<u>Site</u>	<u>Address</u>	<u>Distance (m)</u>	<u>Map Key</u>
Ottawa-Carleton District School Board Health & Safety	4180 Kelly Farm Drive Gloucester ON K1T 4J2	87.0	<u>4</u>
Ottawa-Carleton District School Board Health & Safety	4180 Kelly Farm Drive Gloucester ON K1T 4J2	87.0	<u>4</u>

INC - Fuel Oil Spills and Leaks

A search of the INC database, dated Feb 28, 2022 has found that there are 1 INC site(s) within approximately 0.25 kilometers of the project property.

<u>Site</u>	<u>Address</u>	<u>Distance (m)</u>	<u>Map Key</u>
	112 WHITE ALDER AVENUE, GLOUSESTER ON	249.5	<u>7</u>

SPL - Ontario Spills

A search of the SPL database, dated 1988-Sep 2020; Dec 2020-Mar 2021 has found that there are 2 SPL site(s) within approximately 0.25 kilometers of the project property.

<u>Site</u>	<u>Address</u>	<u>Distance (m)</u>	<u>Map Key</u>
	Shepody Circle at Kelly Farm Drive Ottawa ON	11.3	<u>2</u>
Redacted S 21(1)(f) of FIPPA	117 Shepody Crescent Ottawa ON	128.1	<u>6</u>

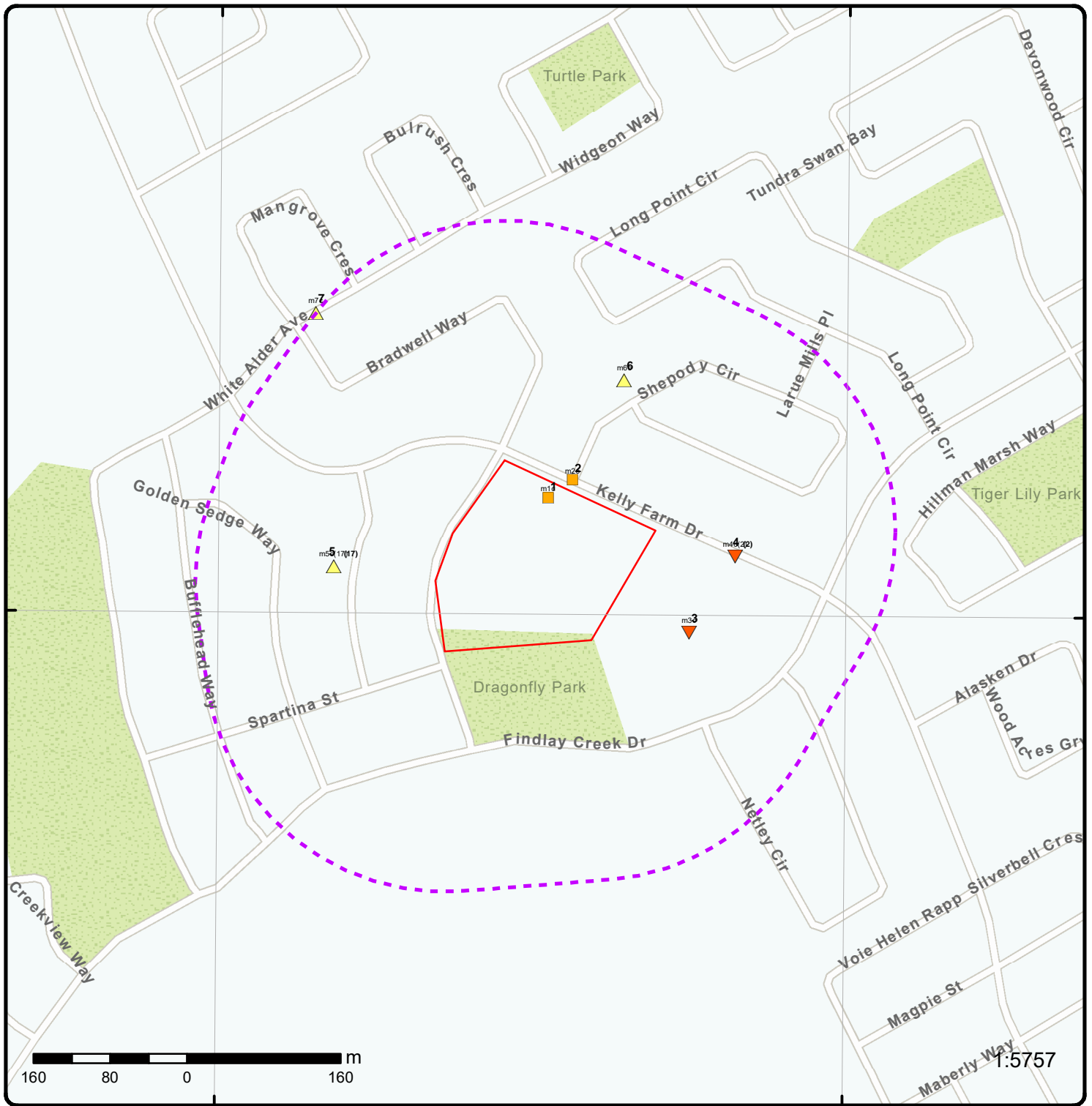

Map: 0.25 Kilometer Radius

Order Number: 22051800079

Address: 4140 Kelly Farm Drive, Ottawa, ON



Project Property	Freeways; Highways	Beach	Shopping & Sports Area
Buffer Outline	Traffic Circle; Ramp	Airport	University/College
Eris Sites with Higher Elevation	Major Arterial; Minor Arterial	Industrial Area	Cemetery; Golf Course
Eris Sites with Same Elevation	Local Road	Military Base	Park (National)
Eris Sites with Lower Elevation	Service Road; Traffic Circle; Ramp	Aircraft Roads	Park (City/County)
Eris Sites with Unknown Elevation	Rail	Native Reservation	
		Hospital	

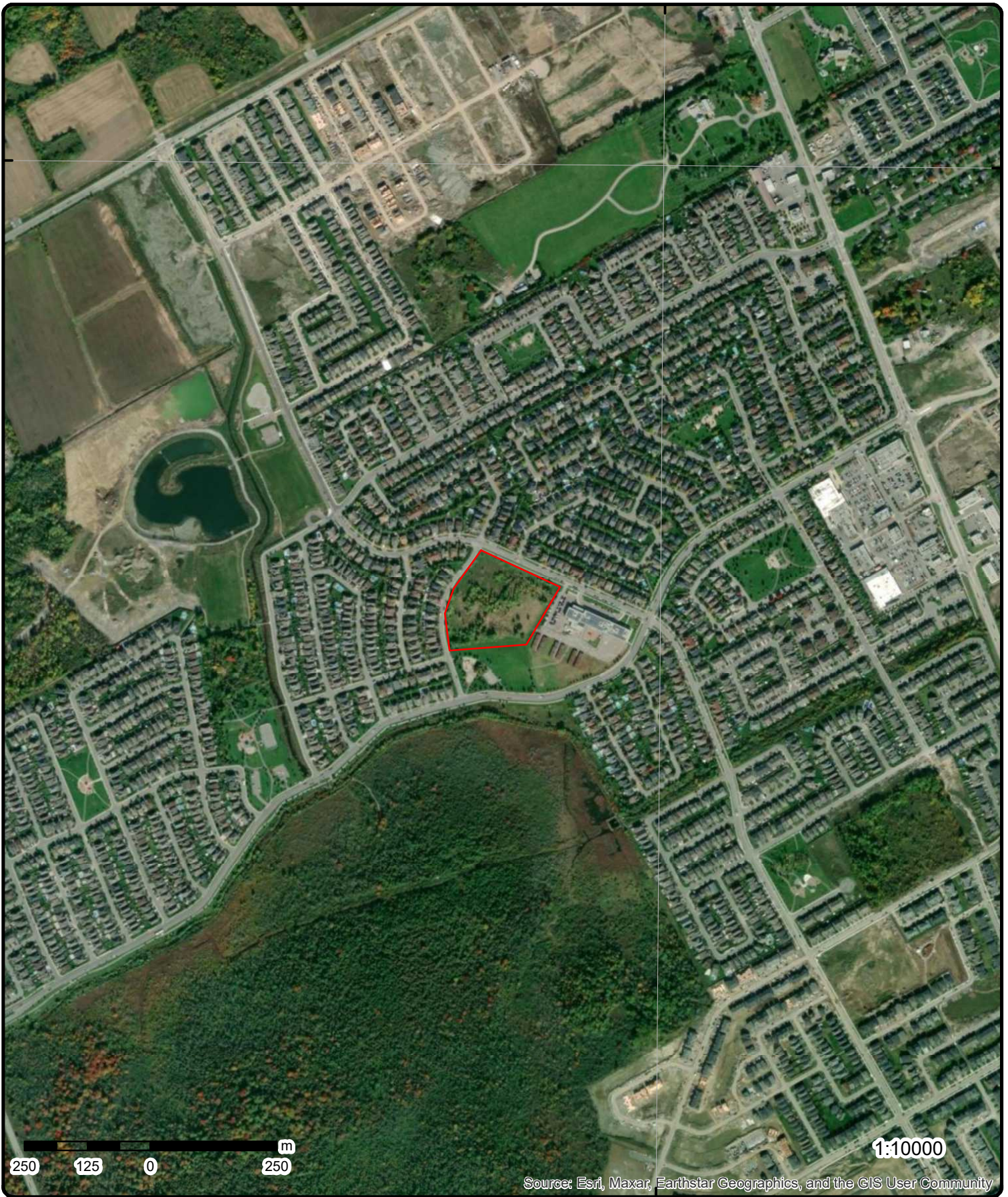

Aerial Year: 2021

Order Number: 22051800079

Address: 4140 Kelly Farm Drive, Ottawa, ON



Source: ESRI World Imagery

© ERIS Information Limited Partnership

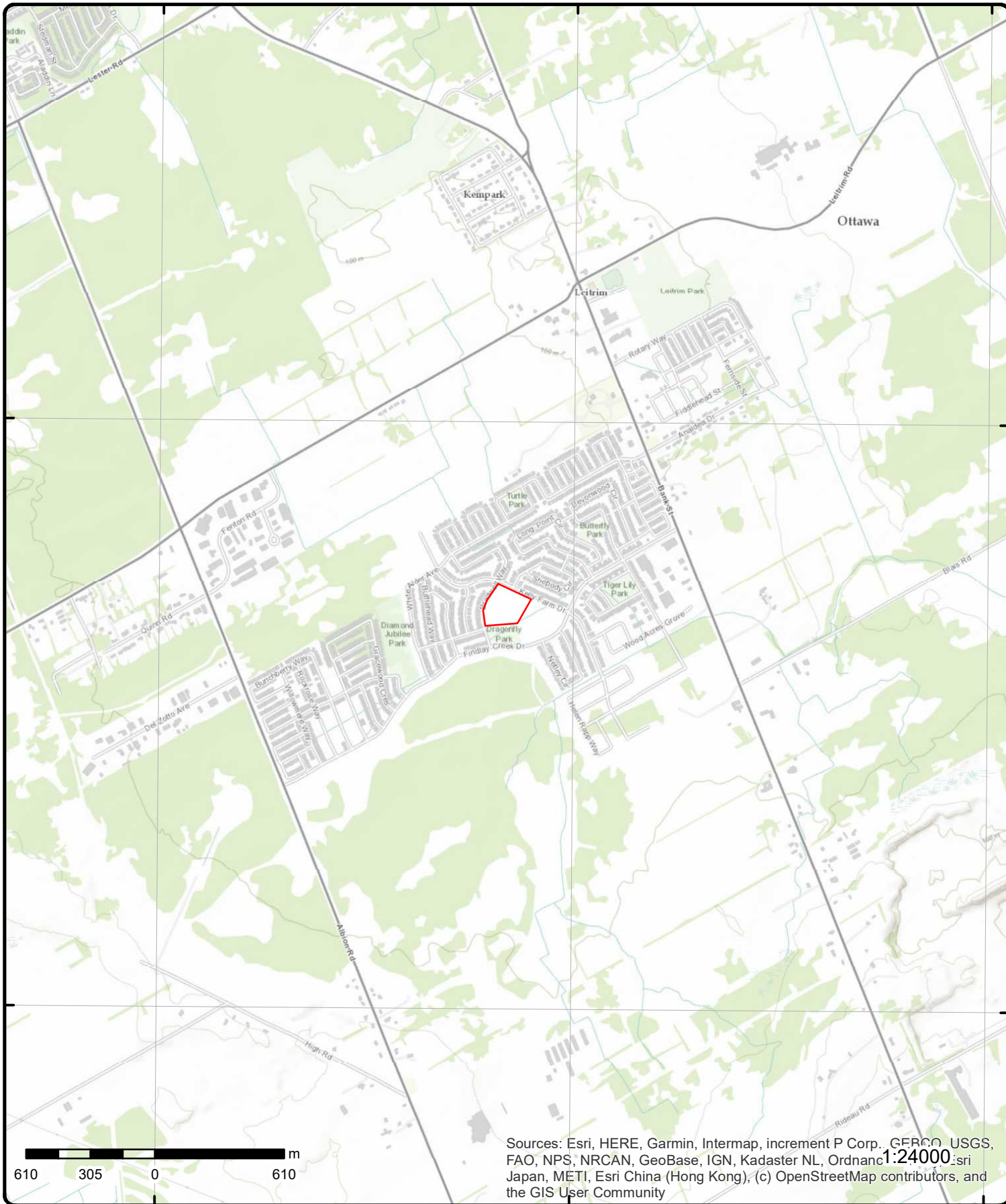

Topographic Map

Address: 4140 Kelly Farm Drive, ON

Source: ESRI World Topographic Map

Order Number: 22051800079



© ERIS Information Limited Partnership

Detail Report

Map Key	Number of Records	Direction/ Distance (m)	Elev/Diff (m)	Site	DB		
<u>1</u>	1 of 1	NNE/0.0	89.9 / 0.00	4210 Kelly Farm Drive Ottawa ON	EHS		
<table style="width: 100%; border: none;"> <tr> <td style="width: 50%; vertical-align: top;"> Order No: 20120523074 Status: C Report Type: Custom Report Report Date: 29-MAY-12 Date Received: 23-MAY-12 Previous Site Name: Lot/Building Size: 7.17 acres Additional Info Ordered: Fire Insur. Maps and/or Site Plans; City Directory </td> <td style="width: 50%; vertical-align: top;"> Nearest Intersection: Municipality: Client Prov/State: ON Search Radius (km): .25 X: -75.603959 Y: 45.317756 </td> </tr> </table>						Order No: 20120523074 Status: C Report Type: Custom Report Report Date: 29-MAY-12 Date Received: 23-MAY-12 Previous Site Name: Lot/Building Size: 7.17 acres Additional Info Ordered: Fire Insur. Maps and/or Site Plans; City Directory	Nearest Intersection: Municipality: Client Prov/State: ON Search Radius (km): .25 X: -75.603959 Y: 45.317756
Order No: 20120523074 Status: C Report Type: Custom Report Report Date: 29-MAY-12 Date Received: 23-MAY-12 Previous Site Name: Lot/Building Size: 7.17 acres Additional Info Ordered: Fire Insur. Maps and/or Site Plans; City Directory	Nearest Intersection: Municipality: Client Prov/State: ON Search Radius (km): .25 X: -75.603959 Y: 45.317756						
<u>2</u>	1 of 1	NNE/11.3	89.9 / 0.00	Shepody Circle at Kelly Farm Drive Ottawa ON	SPL		
<table style="width: 100%; border: none;"> <tr> <td style="width: 50%; vertical-align: top;"> Ref No: 0650-B6F37N Site No: NA Incident Dt: 2018/11/11 Year: Incident Cause: Incident Event: Dumping Contaminant Code: 12 Contaminant Name: GASOLINE Contaminant Limit 1: Contam Limit Freq 1: Contaminant UN No 1: 1203 Environment Impact: Nature of Impact: Receiving Medium: Receiving Env: Land MOE Response: No Dt MOE Arvl on Scn: MOE Reported Dt: 2018/11/11 Dt Document Closed: Incident Reason: Operator/Human Error Site Name: Gasoline spill <UNOFFICIAL> Site County/District: Site Geo Ref Meth: Incident Summary: City of Ottawa 0.5L gasoline dumped to cb, cnted. Contaminant Qty: 0.5 L </td> <td style="width: 50%; vertical-align: top;"> Discharger Report: Material Group: Health/Env Conseq: 0 - No Impact Client Type: Sector Type: Unknown / N/A Agency Involved: Nearest Watercourse: Site Address: Shepody Circle at Kelly Farm Drive Site District Office: Ottawa Site Postal Code: Site Region: Eastern Site Municipality: Ottawa Site Lot: Site Conc: Northing: 5018446 Easting: 452688 Site Geo Ref Accu: Site Map Datum: SAC Action Class: Land Spills Source Type: Unknown / N/A </td> </tr> </table>						Ref No: 0650-B6F37N Site No: NA Incident Dt: 2018/11/11 Year: Incident Cause: Incident Event: Dumping Contaminant Code: 12 Contaminant Name: GASOLINE Contaminant Limit 1: Contam Limit Freq 1: Contaminant UN No 1: 1203 Environment Impact: Nature of Impact: Receiving Medium: Receiving Env: Land MOE Response: No Dt MOE Arvl on Scn: MOE Reported Dt: 2018/11/11 Dt Document Closed: Incident Reason: Operator/Human Error Site Name: Gasoline spill <UNOFFICIAL> Site County/District: Site Geo Ref Meth: Incident Summary: City of Ottawa 0.5L gasoline dumped to cb, cnted. Contaminant Qty: 0.5 L	Discharger Report: Material Group: Health/Env Conseq: 0 - No Impact Client Type: Sector Type: Unknown / N/A Agency Involved: Nearest Watercourse: Site Address: Shepody Circle at Kelly Farm Drive Site District Office: Ottawa Site Postal Code: Site Region: Eastern Site Municipality: Ottawa Site Lot: Site Conc: Northing: 5018446 Easting: 452688 Site Geo Ref Accu: Site Map Datum: SAC Action Class: Land Spills Source Type: Unknown / N/A
Ref No: 0650-B6F37N Site No: NA Incident Dt: 2018/11/11 Year: Incident Cause: Incident Event: Dumping Contaminant Code: 12 Contaminant Name: GASOLINE Contaminant Limit 1: Contam Limit Freq 1: Contaminant UN No 1: 1203 Environment Impact: Nature of Impact: Receiving Medium: Receiving Env: Land MOE Response: No Dt MOE Arvl on Scn: MOE Reported Dt: 2018/11/11 Dt Document Closed: Incident Reason: Operator/Human Error Site Name: Gasoline spill <UNOFFICIAL> Site County/District: Site Geo Ref Meth: Incident Summary: City of Ottawa 0.5L gasoline dumped to cb, cnted. Contaminant Qty: 0.5 L	Discharger Report: Material Group: Health/Env Conseq: 0 - No Impact Client Type: Sector Type: Unknown / N/A Agency Involved: Nearest Watercourse: Site Address: Shepody Circle at Kelly Farm Drive Site District Office: Ottawa Site Postal Code: Site Region: Eastern Site Municipality: Ottawa Site Lot: Site Conc: Northing: 5018446 Easting: 452688 Site Geo Ref Accu: Site Map Datum: SAC Action Class: Land Spills Source Type: Unknown / N/A						
<u>3</u>	1 of 1	ESE/84.0	88.9 / -1.00	3010 Findlay Creek Drive Ottawa ON	EHS		
<table style="width: 100%; border: none;"> <tr> <td style="width: 50%; vertical-align: top;"> Order No: 20141106083 Status: C Report Type: Custom Report Report Date: 13-NOV-14 Date Received: 06-NOV-14 Previous Site Name: Lot/Building Size: Additional Info Ordered: Title Searches; City Directory </td> <td style="width: 50%; vertical-align: top;"> Nearest Intersection: Municipality: Ottawa Client Prov/State: ON Search Radius (km): .25 X: -75.602073 Y: 45.316502 </td> </tr> </table>						Order No: 20141106083 Status: C Report Type: Custom Report Report Date: 13-NOV-14 Date Received: 06-NOV-14 Previous Site Name: Lot/Building Size: Additional Info Ordered: Title Searches; City Directory	Nearest Intersection: Municipality: Ottawa Client Prov/State: ON Search Radius (km): .25 X: -75.602073 Y: 45.316502
Order No: 20141106083 Status: C Report Type: Custom Report Report Date: 13-NOV-14 Date Received: 06-NOV-14 Previous Site Name: Lot/Building Size: Additional Info Ordered: Title Searches; City Directory	Nearest Intersection: Municipality: Ottawa Client Prov/State: ON Search Radius (km): .25 X: -75.602073 Y: 45.316502						

Map Key	Number of Records	Direction/ Distance (m)	Elev/Diff (m)	Site	DB
4	1 of 2	E/87.0	88.9 / -1.00	Ottawa-Carleton District School Board Health & Safety 4180 Kelly Farm Drive Gloucester ON K1T 4J2	GEN
Generator No:	ON2963832			Status: Registered	
SIC Code:				Co Admin:	
SIC Description:				Choice of Contact:	
Approval Years:	As of Nov 2021			Phone No Admin:	
PO Box No:				Contam. Facility:	
Country:	Canada			MHSW Facility:	
<u>Detail(s)</u>					
Waste Class:	145 L				
Waste Class Desc:	Wastes from the use of pigments, coatings and paints				
Waste Class:	263 I				
Waste Class Desc:	Misc. waste organic chemicals				
4	2 of 2	E/87.0	88.9 / -1.00	Ottawa-Carleton District School Board Health & Safety 4180 Kelly Farm Drive Gloucester ON K1T 4J2	GEN
Generator No:	ON2963832			Status: Registered	
SIC Code:				Co Admin:	
SIC Description:				Choice of Contact:	
Approval Years:	As of Feb 2022			Phone No Admin:	
PO Box No:				Contam. Facility:	
Country:	Canada			MHSW Facility:	
<u>Detail(s)</u>					
Waste Class:	145 L				
Waste Class Desc:	Wastes from the use of pigments, coatings and paints				
Waste Class:	263 I				
Waste Class Desc:	Misc. waste organic chemicals				
5	1 of 17	W/106.9	91.0 / 1.08	Findlay Creek Properties Ltd. and 1374537 Ontario Limited Ottawa ON K1L 8J1	ECA
Approval No:	2826-664KT9			MOE District: Ottawa	
Approval Date:	2004-10-27			City:	
Status:	Revoked and/or Replaced			Longitude: -75.6068	
Record Type:	ECA			Latitude: 45.3171	
Link Source:	IDS			Geometry X:	
SWP Area Name:	South Nation			Geometry Y:	
Approval Type:	ECA-Municipal Drinking Water Systems				
Project Type:	Municipal Drinking Water Systems				
Business Name:	Findlay Creek Properties Ltd. and 1374537 Ontario Limited				
Address:					
Full Address:					
Full PDF Link:					
PDF Site Location:					

Map Key	Number of Records	Direction/ Distance (m)	Elev/Diff (m)	Site	DB
5	2 of 17	W/106.9	91.0 / 1.08	Findlay Creek Properties Ltd. and 1374537 Ontario Limited Lot 17, 18, 19 & 20, Concession 4 FROM RIDEAU RIVER Ottawa ON K1L 8J1	ECA
<p>Approval No: 8197-648KHR Approval Date: 2004-09-27 Status: Approved Record Type: ECA Link Source: IDS SWP Area Name: South Nation Approval Type: ECA-MUNICIPAL AND PRIVATE SEWAGE WORKS Project Type: MUNICIPAL AND PRIVATE SEWAGE WORKS Business Name: Findlay Creek Properties Ltd. and 1374537 Ontario Limited Address: Lot 17, 18, 19 & 20, Concession 4 FROM RIDEAU RIVER Full Address: Full PDF Link: https://www.accessenvironment.ene.gov.on.ca/instruments/6164-628HN7-14.pdf PDF Site Location:</p> <p>MOE District: Ottawa City: Longitude: -75.6068 Latitude: 45.3171 Geometry X: Geometry Y:</p>					
5	3 of 17	W/106.9	91.0 / 1.08	Findlay Creek Properties Ltd. and 1374537 Ontario Limited Ottawa ON K1L 8J1	ECA
<p>Approval No: 4386-5T9S9H Approval Date: 2003-11-20 Status: Revoked and/or Replaced Record Type: ECA Link Source: IDS SWP Area Name: South Nation Approval Type: ECA-MUNICIPAL AND PRIVATE SEWAGE WORKS Project Type: MUNICIPAL AND PRIVATE SEWAGE WORKS Business Name: Findlay Creek Properties Ltd. and 1374537 Ontario Limited Address: Full Address: Full PDF Link: https://www.accessenvironment.ene.gov.on.ca/instruments/4980-5RVRLX-14.pdf PDF Site Location:</p> <p>MOE District: Ottawa City: Longitude: -75.6068 Latitude: 45.3171 Geometry X: Geometry Y:</p>					
5	4 of 17	W/106.9	91.0 / 1.08	Findlay Creek Properties Ltd. and 1374537 Ontario Limited Lot 17, 18, 19 & 20, Concession 4 FROM RIDEAU RIVER Ottawa ON K1L 8J1	ECA
<p>Approval No: 5860-5SYK6K Approval Date: 2003-11-05 Status: Approved Record Type: ECA Link Source: IDS SWP Area Name: South Nation Approval Type: ECA-Municipal Drinking Water Systems Project Type: Municipal Drinking Water Systems Business Name: Findlay Creek Properties Ltd. and 1374537 Ontario Limited Address: Lot 17, 18, 19 & 20, Concession 4 FROM RIDEAU RIVER Full Address: Full PDF Link: PDF Site Location:</p> <p>MOE District: Ottawa City: Longitude: -75.6068 Latitude: 45.3171 Geometry X: Geometry Y:</p>					

Map Key	Number of Records	Direction/ Distance (m)	Elev/Diff (m)	Site	DB
5	5 of 17	W/106.9	91.0 / 1.08	Findlay Creek Properties Ltd. and 1374537 Ontario Limited Ottawa ON K1L 8J1	ECA
Approval No: 8959-68MPL8 Approval Date: 2005-01-24 Status: Approved Record Type: ECA Link Source: IDS SWP Area Name: South Nation Approval Type: ECA-Municipal Drinking Water Systems Project Type: Municipal Drinking Water Systems Business Name: Findlay Creek Properties Ltd. and 1374537 Ontario Limited Address: Full Address: Full PDF Link: PDF Site Location:					
5	6 of 17	W/106.9	91.0 / 1.08	Findlay Creek Properties Ltd. and 1374537 Ontario Limited Lot 17, 18, 19 & 20, Concession 4 FROM RIDEAU RIVER Ottawa ON K1L 8J1	ECA
Approval No: 7243-5SUM7F Approval Date: 2003-10-31 Status: Approved Record Type: ECA Link Source: IDS SWP Area Name: South Nation Approval Type: ECA-MUNICIPAL AND PRIVATE SEWAGE WORKS Project Type: MUNICIPAL AND PRIVATE SEWAGE WORKS Business Name: Findlay Creek Properties Ltd. and 1374537 Ontario Limited Address: Lot 17, 18, 19 & 20, Concession 4 FROM RIDEAU RIVER Full Address: Full PDF Link: https://www.accessenvironment.ene.gov.on.ca/instruments/6634-5SSQ2M-14.pdf PDF Site Location:					
5	7 of 17	W/106.9	91.0 / 1.08	Findlay Creek Properties Ltd. and 1374537 Ontario Limited Ottawa ON K1L 8J1	ECA
Approval No: 7588-664KZR Approval Date: 2004-10-27 Status: Approved Record Type: ECA Link Source: IDS SWP Area Name: South Nation Approval Type: ECA-MUNICIPAL AND PRIVATE SEWAGE WORKS Project Type: MUNICIPAL AND PRIVATE SEWAGE WORKS Business Name: Findlay Creek Properties Ltd. and 1374537 Ontario Limited Address: Full Address: Full PDF Link: https://www.accessenvironment.ene.gov.on.ca/instruments/6400-65YRZ4-14.pdf PDF Site Location:					
5	8 of 17	W/106.9	91.0 / 1.08	Findlay Creek Properties Ltd., 1374537 Ontario Limited and 1470559 Ontario Inc.	ECA

Map Key	Number of Records	Direction/ Distance (m)	Elev/Diff (m)	Site	DB
---------	-------------------	----------------------------	------------------	------	----

Ottawa ON K2P 0J3

Approval No: 8514-8GZJHX
Approval Date: 2011-05-24
Status: Approved
Record Type: ECA
Link Source: IDS
SWP Area Name: South Nation
Approval Type: ECA-MUNICIPAL AND PRIVATE SEWAGE WORKS
Project Type: MUNICIPAL AND PRIVATE SEWAGE WORKS
Business Name: Findlay Creek Properties Ltd., 1374537 Ontario Limited and 1470559 Ontario Inc.
Address:
Full Address:
Full PDF Link: <https://www.accessenvironment.ene.gov.on.ca/instruments/7354-8GKH99-14.pdf>
PDF Site Location:

MOE District: Ottawa
City:
Longitude: -75.6068
Latitude: 45.3171
Geometry X:
Geometry Y:

5	9 of 17	W/106.9	91.0 / 1.08	Findlay Creek Properties Ltd. and 1374537 Ontario Limited	ECA
-------------------	---------	---------	-------------	-----------------------------------------------------------	-----

Ottawa ON K1L 8J1

Approval No: 4881-5S3SDK
Approval Date: 2003-10-08
Status: Approved
Record Type: ECA
Link Source: IDS
SWP Area Name: South Nation
Approval Type: ECA-Municipal Drinking Water Systems
Project Type: Municipal Drinking Water Systems
Business Name: Findlay Creek Properties Ltd. and 1374537 Ontario Limited
Address:
Full Address:
Full PDF Link:
PDF Site Location:

MOE District: Ottawa
City:
Longitude: -75.6068
Latitude: 45.3171
Geometry X:
Geometry Y:

5	10 of 17	W/106.9	91.0 / 1.08	Findlay Creek Properties Ltd. and 1374537 Ontario Limited	ECA
-------------------	----------	---------	-------------	-----------------------------------------------------------	-----

Ottawa ON K1L 8J1

Approval No: 6140-69EJXF
Approval Date: 2005-02-10
Status: Approved
Record Type: ECA
Link Source: IDS
SWP Area Name: South Nation
Approval Type: ECA-MUNICIPAL AND PRIVATE SEWAGE WORKS
Project Type: MUNICIPAL AND PRIVATE SEWAGE WORKS
Business Name: Findlay Creek Properties Ltd. and 1374537 Ontario Limited
Address:
Full Address:
Full PDF Link: <https://www.accessenvironment.ene.gov.on.ca/instruments/0256-69DQPQ-14.pdf>
PDF Site Location:

MOE District: Ottawa
City:
Longitude: -75.6068
Latitude: 45.3171
Geometry X:
Geometry Y:

5	11 of 17	W/106.9	91.0 / 1.08	Findlay Creek Properties Ltd., 1374537 Ontario Limited and 1470559 Ontario Inc.	ECA
-------------------	----------	---------	-------------	---------------------------------------------------------------------------------	-----

Ottawa ON K2P 0J3

Approval No: 1559-8DBT9R
MOE District: Ottawa

Map Key	Number of Records	Direction/ Distance (m)	Elev/Diff (m)	Site	DB
Approval Date: 2011-01-27 Status: Approved Record Type: ECA Link Source: IDS SWP Area Name: South Nation Approval Type: ECA-MUNICIPAL AND PRIVATE SEWAGE WORKS Project Type: MUNICIPAL AND PRIVATE SEWAGE WORKS Business Name: Findlay Creek Properties Ltd., 1374537 Ontario Limited and 1470559 Ontario Inc. Address: Full Address: Full PDF Link: https://www.accessenvironment.ene.gov.on.ca/instruments/1936-8ACRMA-14.pdf PDF Site Location:					
5	12 of 17	W/106.9	91.0 / 1.08	Findlay Creek Properties Ltd. and 1374537 Ontario Limited Ottawa ON K1L 8J1	ECA
Approval No: 6040-5GSQXX Approval Date: 2003-01-09 Status: Revoked and/or Replaced Record Type: ECA Link Source: IDS SWP Area Name: South Nation Approval Type: ECA-MUNICIPAL AND PRIVATE SEWAGE WORKS Project Type: MUNICIPAL AND PRIVATE SEWAGE WORKS Business Name: Findlay Creek Properties Ltd. and 1374537 Ontario Limited Address: Full Address: Full PDF Link: https://www.accessenvironment.ene.gov.on.ca/instruments/0163-5G4M94-14.pdf PDF Site Location:					
5	13 of 17	W/106.9	91.0 / 1.08	Findlay Creek Properties Ltd. and 1374537 Ontario Limited Ottawa ON K1L 8J1	ECA
Approval No: 0343-5FMM2J Approval Date: 2002-11-08 Status: Approved Record Type: ECA Link Source: IDS SWP Area Name: South Nation Approval Type: ECA-Municipal and Private Water Works Project Type: Municipal and Private Water Works Business Name: Findlay Creek Properties Ltd. and 1374537 Ontario Limited Address: Full Address: Full PDF Link: PDF Site Location:					
5	14 of 17	W/106.9	91.0 / 1.08	City of Ottawa Ottawa ON K1P 1J1	ECA
Approval No: 3317-4XUJR7 Approval Date: 2001-06-20 Status: Revoked and/or Replaced Record Type: ECA Link Source: IDS MOE District: Ottawa City: Longitude: -75.6068 Latitude: 45.3171 Geometry X: Geometry Y:					

Map Key	Number of Records	Direction/ Distance (m)	Elev/Diff (m)	Site	DB
SWP Area Name: South Nation Geometry Y: Approval Type: ECA-MUNICIPAL AND PRIVATE SEWAGE WORKS Project Type: MUNICIPAL AND PRIVATE SEWAGE WORKS Business Name: City of Ottawa Address: Full Address: Full PDF Link: https://www.accessenvironment.ene.gov.on.ca/instruments/4585-4WKQZ2-14.pdf PDF Site Location:					
5	15 of 17	W/106.9	91.0 / 1.08	Findlay Creek Properties Ltd. and 1374537 Ontario Limited Ottawa ON K1L 8J1	ECA
Approval No: 5352-5FMLVS MOE District: Ottawa Approval Date: 2002-11-08 City: Status: Approved Longitude: -75.6068 Record Type: ECA Latitude: 45.3171 Link Source: IDS Geometry X: SWP Area Name: South Nation Geometry Y: Approval Type: ECA-MUNICIPAL AND PRIVATE SEWAGE WORKS Project Type: MUNICIPAL AND PRIVATE SEWAGE WORKS Business Name: Findlay Creek Properties Ltd. and 1374537 Ontario Limited Address: Full Address: Full PDF Link: https://www.accessenvironment.ene.gov.on.ca/instruments/6123-5F9QH5-14.pdf PDF Site Location:					
5	16 of 17	W/106.9	91.0 / 1.08	Findlay Creek Properties Ltd. and 1374537 Ontario Limited Ottawa ON K1L 8J1	ECA
Approval No: 7057-5S3S6J MOE District: Ottawa Approval Date: 2003-10-08 City: Status: Approved Longitude: -75.6068 Record Type: ECA Latitude: 45.3171 Link Source: IDS Geometry X: SWP Area Name: South Nation Geometry Y: Approval Type: ECA-MUNICIPAL AND PRIVATE SEWAGE WORKS Project Type: MUNICIPAL AND PRIVATE SEWAGE WORKS Business Name: Findlay Creek Properties Ltd. and 1374537 Ontario Limited Address: Full Address: Full PDF Link: https://www.accessenvironment.ene.gov.on.ca/instruments/5974-5RVRPQ-14.pdf PDF Site Location:					
5	17 of 17	W/106.9	91.0 / 1.08	Findlay Creek Properties Ltd. and 1374537 Ontario Limited Ottawa ON K1L 8J1	ECA
Approval No: 1077-68MP9J MOE District: Ottawa Approval Date: 2005-01-17 City: Status: Revoked and/or Replaced Longitude: -75.6068 Record Type: ECA Latitude: 45.3171 Link Source: IDS Geometry X: SWP Area Name: South Nation Geometry Y: Approval Type: ECA-MUNICIPAL AND PRIVATE SEWAGE WORKS Project Type: MUNICIPAL AND PRIVATE SEWAGE WORKS					

Map Key	Number of Records	Direction/ Distance (m)	Elev/Diff (m)	Site	DB
Business Name:		Findlay Creek Properties Ltd. and 1374537 Ontario Limited			
Address:					
Full Address:					
Full PDF Link:		https://www.accessenvironment.ene.gov.on.ca/instruments/7286-68JRB7-14.pdf			
PDF Site Location:					

<u>6</u>	1 of 1	NE/128.1	90.6 / 0.69	Redacted S 21(1)(f) of FIPPA 117 Shepody Crescent Ottawa ON	SPL
Ref No:	4331-8Y2GDH			Discharger Report:	
Site No:				Material Group:	
Incident Dt:	11-SEP-12			Health/Env Conseq:	
Year:				Client Type:	
Incident Cause:	Other			Sector Type:	Other
Incident Event:				Agency Involved:	
Contaminant Code:	n/a			Nearest Watercourse:	
Contaminant Name:	Other			Site Address:	117 Shepody Crescent
Contaminant Limit 1:				Site District Office:	
Contam Limit Freq 1:				Site Postal Code:	
Contaminant UN No 1:				Site Region:	
Environment Impact:	Not Anticipated			Site Municipality:	Ottawa
Nature of Impact:				Site Lot:	
Receiving Medium:				Site Conc:	
Receiving Env:				Northing:	
MOE Response:	Not MOE mandate			Easting:	
Dt MOE Arvl on Scn:				Site Geo Ref Accu:	
MOE Reported Dt:	11-SEP-12			Site Map Datum:	
Dt Document Closed:				SAC Action Class:	Land Spills
Incident Reason:	Other			Source Type:	
Site Name:	117 Shepody Circle<UNOFFICIAL>				
Site County/District:					
Site Geo Ref Meth:					
Incident Summary:	Neighbour dumping soil to City sewer				
Contaminant Qty:	0 other - see incident description				

<u>7</u>	1 of 1	NW/249.5	92.9 / 3.00	112 WHITE ALDER AVENUE, GLOUCESTER ON	INC
Incident No:	187148			Any Health Impact:	
Incident ID:	2338080			Any Enviro Impact:	
Instance No:				Service Interrupted:	
Status Code:	Causal Analysis Complete			Was Prop Damaged:	
Attribute Category:	FS-Incident			Reside App. Type:	
Context:				Commer App. Type:	
Date of Occurrence:				Indus App. Type:	
Time of Occurrence:				Institut App. Type:	
Incident Created On:				Venting Type:	
Instance Creation Dt:				Vent Conn Mater:	
Instance Install Dt:				Vent Chimney Mater:	
Occur Insp Start Date:				Pipeline Type:	Main Distribution Pipeline
Approx Quant Rel:				Pipeline Involved:	
Tank Capacity:				Pipe Material:	Plastic
Fuels Occur Type:				Depth Ground Cover:	24"
Fuel Type Involved:				Regulator Location:	
Enforcement Policy:				Regulator Type:	
Prc Escalation Req:				Operation Pressure:	40
Tank Material Type:				Liquid Prop Make:	
Tank Storage Type:				Liquid Prop Model:	
Tank Location Type:				Liquid Prop Serial No:	
Pump Flow Rate Cap:				Liquid Prop Notes:	
Task No:				Equipment Type:	

<i>Map Key</i>	<i>Number of Records</i>	<i>Direction/ Distance (m)</i>	<i>Elev/Diff (m)</i>	<i>Site</i>	<i>DB</i>
Notes:				Equipment Model:	
Drainage System:				Serial No:	
Sub Surface Contam.:				Cylinder Capacity:	
Aff Prop Use Water:				Cylinder Cap Units:	
Contam. Migrated:				Cylinder Mat Type:	
Contact Natural Env:				Near Body of Water:	
Incident Location:				112 WHITE ALDER AVENUE, GLOUCESTER - 1 1/4" PIPELINE HIT	
Occurrence Narrative:				main was exposed but damaged with mechanical equipment after material collapsed	
Operation Type Involved:					
Item:					
Item Description:					
Device Installed Location:					

Unplottable Summary

Total: **14** Unplottable sites

DB	Company Name/Site Name	Address	City	Postal
CA	4484 Bank Street	Lot 18, Concession 4 Rideau Front	Ottawa ON	
CA	Findlay Creek Properties Ltd. and 1374537 Ontario Limited	Lot 19, Concession 4 (RF)	Ottawa ON	
CA		Lot 18, Concession 4 Rideau Front	Ottawa ON	
ECA	Findlay Creek Properties Ltd. and 1374537 Ontario Limited		Ottawa ON	K1L 8J1
HINC		INTERSECTION OF WHITE ALDERLAN & WIDGEON WAY	OTTAWA ON	
HINC		HILLMAN MARSH	OTTAWA ON	
LIMO		Lot 18 Concession 4 Ottawa	ON	
PRT	W O STINSON & SON LTD	PRT LOT 17 CON 4 RIDEAU FRONT	GLOUCESTER ON	
PTTW	Findlay Creek Properties Ltd. and 1374537 Ontario Ltd.	Lots 19, 20, Concession 4 and Lot 20, Concession 5, Ottawa	ON	
SPL	Taggart Construction Limited	Field adjacent to Findlay Creek<UNOFFICIAL>	Ottawa ON	
SPL	Taggart Construction Limited	Closest accessible street is the south end of Kelly Farm Dr.	Ottawa ON	
SPL	Taggart Construction Limited	Findlay Creek Subdivision	Ottawa ON	
SPL	Tandem Networks<UNOFFICIAL>	50m from Findlay Creek Dr	Ottawa ON	
WWIS		lot 18 con 4	OTTAWA ON	

Unplottable Report

Site: 4484 Bank Street
Lot 18, Concession 4 Rideau Front Ottawa ON

Database:
CA

Certificate #: 8030-4YBS24
Application Year: 01
Issue Date: 7/11/01
Approval Type: Industrial air
Status: Approved
Application Type: New Certificate of Approval
Client Name: Corporation of the City of Ottawa
Client Address: 110 Laurier Avenue West
Client City: Ottawa
Client Postal Code: K1P 1J1
Project Description: This application is for an Air Certificate of Approval for a standby diesel generator to service sanitary sewage pumping station
Contaminants:
Emission Control: No Controls

Site: Findlay Creek Properties Ltd. and 1374537 Ontario Limited
Lot 19, Concession 4 (RF) Ottawa ON

Database:
CA

Certificate #: 7588-664KZR
Application Year: 2004
Issue Date: 10/27/2004
Approval Type: Municipal and Private Sewage Works
Status: Approved
Application Type:
Client Name:
Client Address:
Client City:
Client Postal Code:
Project Description:
Contaminants:
Emission Control:

Site: Lot 18, Concession 4 Rideau Front Ottawa ON

Database:
CA

Certificate #: 3317-4XUJR7
Application Year: 01
Issue Date: 6/20/01
Approval Type: Municipal & Private sewage
Status: Approved
Application Type: New Certificate of Approval
Client Name: Corporation of the City of Ottawa
Client Address: 110 Laurier Avenue West
Client City: Ottawa
Client Postal Code: K1P 1J1
Project Description: A sanitary sewage pumping station having an initial design peak flow capacity of 180 L/sec, to be constructed approximately 400 metres south of Analdea Drive and 150 m west of Bank Street in the Leitrim community, in the City of Ottawa, consisting of a reinforced fibreglass plastic (RFP) wet well, a winterised pump station control building and outletting to proposed gravity sewers.
Contaminants:
Emission Control:

Site: Findlay Creek Properties Ltd. and 1374537 Ontario Limited
Ottawa ON K1L 8J1

Database:
ECA

Approval No: 7173-5TGJLQ
Approval Date: 2003-11-20
Status: Approved
Record Type: ECA
Link Source: IDS
SWP Area Name:
Approval Type: ECA-MUNICIPAL AND PRIVATE SEWAGE WORKS
Project Type: MUNICIPAL AND PRIVATE SEWAGE WORKS
Business Name: Findlay Creek Properties Ltd. and 1374537 Ontario Limited
Address:
Full Address:
Full PDF Link: <https://www.accessenvironment.ene.gov.on.ca/instruments/2452-5TFMUR-14.pdf>
PDF Site Location:

MOE District:
City:
Longitude:
Latitude:
Geometry X:
Geometry Y:

Site: INTERSECTION OF WHITE ALDERLAN & WIDGEON WAY OTTAWA ON

Database:
HINC

External File Num: FS INC 0903-01249
Fuel Occurrence Type: Pipeline Strike
Date of Occurrence: 3/6/2009
Fuel Type Involved: Natural Gas
Status Desc: Completed - Causal Analysis(End)
Job Type Desc: Incident/Near-Miss Occurrence (FS)
Oper. Type Involved: Construction Site (pipeline strike)
Service Interruptions: No
Property Damage: Yes
Fuel Life Cycle Stage: Transmission, Distribution and Transportation
Root Cause: Root Cause: Equipment/Material/Component:No Procedures:Yes Maintenance:No Design:No Training:No
Management:Yes Human Factors:Yes
Reported Details:
Fuel Category: Gaseous Fuel
Occurrence Type: Incident
Affiliation: Safety Authorities (MOL, ESA, Insurers, etc.)
County Name: Ottawa
Approx. Quant. Rel:
Nearby body of water:
Enter Drainage Syst.:
Approx. Quant. Unit:
Environmental Impact:

Site: HILLMAN MARSH OTTAWA ON

Database:
HINC

External File Num: FS INC 0706-03115
Fuel Occurrence Type: Pipeline Strike
Date of Occurrence: 6/13/2007
Fuel Type Involved: Natural Gas
Status Desc: Completed - Causal Analysis(End)
Job Type Desc: Incident/Near-Miss Occurrence (FS)
Oper. Type Involved: Construction Site (pipeline strike)
Service Interruptions: Yes
Property Damage: No
Fuel Life Cycle Stage: Transmission, Distribution and Transportation
Root Cause: Root Cause: Equipment/Material/Component:No Procedures:Yes Maintenance:No Design:No Training:No
Management:No Human Factors:No
Reported Details:
Fuel Category: Gaseous Fuel
Occurrence Type: Incident
Affiliation: Industry Stakeholder (Licensee/Registration/Certificate Holder, Facility Owner, etc.)
County Name: Ottawa
Approx. Quant. Rel:
Nearby body of water:
Enter Drainage Syst.:

Approx. Quant. Unit:
Environmental Impact:

Site: Lot 18 Concession 4 Ottawa ON

Database:
LIMO

ECA/Instrument No: X9006
Oper Status 2016: Historic
C of A Issue Date:
C of A Issued to:
Lndfl Gas Mgmt (P):
Lndfl Gas Mgmt (F):
Lndfl Gas Mgmt (E):
Lndfl Gas Mgmt Sys:
Landfill Gas Mntr:
Leachate Coll Sys:
ERC Est Vol (m3):
ERC Volume Unit:
ERC Dt Last Det:
Landfill Type:
Source File Type: Historic and Closed Landfills
Fill Rate:
Fill Rate Unit:
Tot Fill Area (ha):
Tot Site Area (ha):
Footprint:
Tot Apprv Cap (m3):
Contam Atten Zone:
Grndwtr Mntr:
Surf Wtr Mntr:
Air Emis Monitor:
Approved Waste Type:
Client Site Name:
ERC Methodology:
Site Name:
Site Location Details: Lot 18 Concession 4
Ottawa
Service Area:
Page URL:

Natural Attenuation:
Liners:
Cover Material:
Leachate Off-Site:
Leachate On Site:
Req Coll Lndfl Gas:
Lndfl Gas Coll:
Total Waste Rec:
TWR Methodology:
TWR Unit:
Tot Aprv Cap Unit:
Financial Assurance:
Last Report Year:
MOE Region:
MOE District:
Site County:
Lot:
Concession:
Latitude:
Longitude:
Easting:
Northing:
UTM Zone:
Data Source:

Site: W O STINSON & SON LTD
PRT LOT 17 CON 4 RIDEAU FRONT GLOUCESTER ON

Database:
PRT

Location ID: 5313
Type: retail
Expiry Date: 1995-10-31
Capacity (L): 10999
Licence #: 0053755001

Site: Findlay Creek Properties Ltd. and 1374537 Ontario Ltd.
Lots 19, 20, Concession 4 and Lot 20, Concession 5, Ottawa ON

Database:
PTTW

EBR Registry No: IA06E1038
Ministry Ref No: 6114-6SQHA7
Notice Type: Instrument\Final\Decision
Notice Stage:
Notice Date: November\30,\2006
Proposal Date: August\17,\2006
Year: 2006
Instrument Type: (OWRA\ss.\s34)\s-\sPermit\sto\sTake\sWater
Off Instrument Name:
Posted By:
Company Name: Findlay\Creek\sProperties\sLtd.\sand\s1374537\sOntario\sLtd.
Site Address:

Decision Posted:
Exception Posted:
Section:
Act 1:
Act 2:
Site Location Map:

Location Other:
Proponent Name:
Proponent Address:
Comment Period:
URL:

Site Location Details:

Lots 19, 20, Concession 4 and Lot 20, Concession 5, Ottawa

Site: **Taggart Construction Limited**
Field adjacent to Findlay Creek<UNOFFICIAL> Ottawa ON

Database:
SPL

Ref No:	5017-82RTMZ	Discharger Report:	
Site No:		Material Group:	
Incident Dt:		Health/Env Conseq:	
Year:		Client Type:	
Incident Cause:		Sector Type:	Other
Incident Event:		Agency Involved:	
Contaminant Code:	99	Nearest Watercourse:	
Contaminant Name:	SILT	Site Address:	
Contaminant Limit 1:		Site District Office:	
Contam Limit Freq 1:		Site Postal Code:	
Contaminant UN No 1:		Site Region:	
Environment Impact:	Not Anticipated	Site Municipality:	
Nature of Impact:	Surface Water Pollution	Site Lot:	
Receiving Medium:		Site Conc:	
Receiving Env:		Northing:	
MOE Response:	Planned Field Response	Easting:	
Dt MOE Arvl on Scn:	2/18/2010	Site Geo Ref Accu:	
MOE Reported Dt:	2/17/2010	Site Map Datum:	
Dt Document Closed:		SAC Action Class:	Watercourse Spills
Incident Reason:		Source Type:	
Site Name:	Field adjacent to Findlay Creek<UNOFFICIAL>		
Site County/District:			
Site Geo Ref Meth:			
Incident Summary:	Taggart Construction: silt to Findlay Creek		
Contaminant Qty:	0 other - see incident description		

Site: **Taggart Construction Limited**
Closest accessible street is the south end of Kelly Farm Dr. Ottawa ON

Database:
SPL

Ref No:	7527-82RKD5	Discharger Report:	
Site No:		Material Group:	
Incident Dt:		Health/Env Conseq:	
Year:		Client Type:	
Incident Cause:	Discharge Or Bypass To A Watercourse	Sector Type:	Other
Incident Event:		Agency Involved:	
Contaminant Code:	99	Nearest Watercourse:	
Contaminant Name:	SILT	Site Address:	
Contaminant Limit 1:		Site District Office:	
Contam Limit Freq 1:		Site Postal Code:	
Contaminant UN No 1:		Site Region:	
Environment Impact:	Not Anticipated	Site Municipality:	
Nature of Impact:	Surface Water Pollution	Site Lot:	
Receiving Medium:		Site Conc:	
Receiving Env:		Northing:	
MOE Response:	Planned Field Response	Easting:	
Dt MOE Arvl on Scn:	2/17/2010	Site Geo Ref Accu:	
MOE Reported Dt:	2/17/2010	Site Map Datum:	
Dt Document Closed:		SAC Action Class:	Watercourse Spills
Incident Reason:	Spill	Source Type:	
Site Name:	Field adjacent to Findlay Creek<UNOFFICIAL>		
Site County/District:			
Site Geo Ref Meth:			

Incident Summary: Taggart Construction: Silt spill to Findlay Creek.
Contaminant Qty: 0 other - see incident description

Site: Taggart Construction Limited
Findlay Creek Subdivision Ottawa ON

Database:
SPL

Ref No: 4066-82SU3T
Site No:
Incident Dt:
Year:
Incident Cause: Discharge Or Bypass To A Watercourse
Incident Event:
Contaminant Code: 43
Contaminant Name: SEDIMENT(SUSPENDED SOLIDS/ SAND/ SILT)

Discharger Report:
Material Group:
Health/Env Conseq:
Client Type:
Sector Type:
Agency Involved:
Nearest Watercourse:
Site Address:

Contaminant Limit 1:
Contam Limit Freq 1:
Contaminant UN No 1:
Environment Impact: Confirmed
Nature of Impact: Surface Water Pollution
Receiving Medium:
Receiving Env:
MOE Response: Planned Field Response
Dt MOE Arvl on Scn: 2/19/2010
MOE Reported Dt: 2/18/2010
Dt Document Closed:

Site District Office:
Site Postal Code:
Site Region:
Site Municipality:
Site Lot:
Site Conc:
Northing:
Easting:
Site Geo Ref Accu:
Site Map Datum:
SAC Action Class: Environment Canada - Spills at Federal Facilities & Spills of National Interest

Incident Reason: Overstress/Pressure - Any form of overloading wherein the design strength of the container was exceeded

Source Type:

Site Name: Findlay Creek<UNOFFICIAL>
Site County/District:
Site Geo Ref Meth:
Incident Summary: Taggart Construction: sediment to Findlay Creek
Contaminant Qty: 90 min (duration)

Site: Tandem Networks<UNOFFICIAL>
50m from Findlay Creek Dr Ottawa ON

Database:
SPL

Ref No: 5042-8MMSRW
Site No:
Incident Dt: 10/14/2011
Year:
Incident Cause:
Incident Event:
Contaminant Code: 15
Contaminant Name: HYDRAULIC OIL
Contaminant Limit 1:
Contam Limit Freq 1:
Contaminant UN No 1:

Discharger Report:
Material Group:
Health/Env Conseq:
Client Type:
Sector Type: Transport Truck
Agency Involved:
Nearest Watercourse:
Site Address: 50m from Findlay Creek Dr

Environment Impact: Not Anticipated
Nature of Impact:
Receiving Medium:
Receiving Env:
MOE Response: Deferred Field Response
Dt MOE Arvl on Scn: 10/18/2011
MOE Reported Dt: 10/14/2011
Dt Document Closed: 12/3/2011

Site District Office:
Site Postal Code:
Site Region:
Site Municipality: Ottawa
Site Lot:
Site Conc:
Northing:
Easting:
Site Geo Ref Accu:
Site Map Datum:
SAC Action Class: Primary Assessment of Incident
Source Type:

Incident Reason:
Site Name: Albion Rd<UNOFFICIAL>
Site County/District:
Site Geo Ref Meth:
Incident Summary: Tandem Netwrk - truck tips, spills 10L hyd oil to ditch
Contaminant Qty: 5 L

Site:

lot 18 con 4 OTTAWA ON

Database:
WWIS

Well ID: 1535494
Construction Date:
Primary Water Use: Domestic
Sec. Water Use:
Final Well Status: Water Supply
Water Type:
Casing Material:
Audit No: Z22105
Tag: A002663
Construction Method:
Elevation (m):
Elevation Reliability:
Depth to Bedrock:
Well Depth:
Overburden/Bedrock:
Pump Rate:
Static Water Level:
Flowing (Y/N):
Flow Rate:
Clear/Cloudy:

Data Entry Status:
Data Src:
Date Received: 5/5/2005
Selected Flag: TRUE
Abandonment Rec:
Contractor: 6667
Form Version: 3
Owner:
Street Name:
County: OTTAWA
Municipality: CUMBERLAND TOWNSHIP
Site Info:
Lot: 018
Concession: 04
Concession Name:
Easting NAD83:
Northing NAD83:
Zone:
UTM Reliability:

Bore Hole Information

Bore Hole ID: 11316033
DP2BR:
Spatial Status:
Code OB:
Code OB Desc:
Open Hole:
Cluster Kind:
Date Completed: 22-Nov-2004 00:00:00
Remarks:
Elevrc Desc:
Location Source Date:
Improvement Location Source:
Improvement Location Method:
Source Revision Comment:
Supplier Comment:

Elevation:
Elevrc:
Zone:
East83:
North83:
Org CS:
UTMRC:
UTMRC Desc:
Location Method: na

Overburden and Bedrock**Materials Interval**

Formation ID: 932996486
Layer: 2
Color: 6
General Color: BROWN
Mat1: 28
Most Common Material: SAND
Mat2: 11
Mat2 Desc: GRAVEL
Mat3:
Mat3 Desc:
Formation Top Depth: 0.20000000298023224
Formation End Depth: 1.0
Formation End Depth UOM: m

Overburden and Bedrock**Materials Interval**

Formation ID: 932996487
Layer: 3
Color: 6
General Color: BROWN

Mat1: 28
Most Common Material: SAND
Mat2: 31
Mat2 Desc: COARSE GRAVEL
Mat3:
Mat3 Desc:
Formation Top Depth: 1.0
Formation End Depth: 2.0
Formation End Depth UOM: m

Overburden and Bedrock
Materials Interval

Formation ID: 932996489
Layer: 5
Color: 2
General Color: GREY
Mat1:
Most Common Material:
Mat2:
Mat2 Desc:
Mat3:
Mat3 Desc:
Formation Top Depth: 3.75
Formation End Depth: 4.25
Formation End Depth UOM: m

Overburden and Bedrock
Materials Interval

Formation ID: 932996488
Layer: 4
Color: 2
General Color: GREY
Mat1:
Most Common Material:
Mat2:
Mat2 Desc:
Mat3:
Mat3 Desc:
Formation Top Depth: 2.0
Formation End Depth: 3.75
Formation End Depth UOM: m

Overburden and Bedrock
Materials Interval

Formation ID: 932996485
Layer: 1
Color: 6
General Color: BROWN
Mat1: 28
Most Common Material: SAND
Mat2: 11
Mat2 Desc: GRAVEL
Mat3: 02
Mat3 Desc: TOPSOIL
Formation Top Depth: 0.0
Formation End Depth: 0.20000000298023224
Formation End Depth UOM: m

Annular Space/Abandonment
Sealing Record

Plug ID: 933268442

Layer: 1
Plug From: 0.0
Plug To: 5.0
Plug Depth UOM: m

Method of Construction & Well Use

Method Construction ID: 961535494
Method Construction Code: A
Method Construction: Digging
Other Method Construction:

Pipe Information

Pipe ID: 11330888
Casing No: 1
Comment:
Alt Name:

Construction Record - Casing

Casing ID: 930855306
Layer: 1
Material: 3
Open Hole or Material: CONCRETE
Depth From: 0.0
Depth To: 5.0
Casing Diameter: 1.2200000286102295
Casing Diameter UOM: cm
Casing Depth UOM: m

Results of Well Yield Testing

Pump Test ID: 991535494
Pump Set At:
Static Level:
Final Level After Pumping:
Recommended Pump Depth:
Pumping Rate:
Flowing Rate:
Recommended Pump Rate:
Levels UOM: ft
Rate UOM: GPM
Water State After Test Code: 1
Water State After Test: CLEAR
Pumping Test Method:
Pumping Duration HR:
Pumping Duration MIN:
Flowing: No

Water Details

Water ID: 934059764
Layer: 1
Kind Code: 1
Kind: FRESH
Water Found Depth:
Water Found Depth UOM: m

Hole Diameter

Hole ID: 11533536
Diameter: 6.0

Depth From: 0.0
Depth To:
Hole Depth UOM: m
Hole Diameter UOM: cm

Appendix: Database Descriptions

Environmental Risk Information Services (ERIS) can search the following databases. The extent of historical information varies with each database and current information is determined by what is publicly available to ERIS at the time of update. **Note:** Databases denoted with " * " indicates that the database will no longer be updated. See the individual database description for more information.

Abandoned Aggregate Inventory:

Provincial [AAGR](#)

The MAAP Program maintains a database of abandoned pits and quarries. Please note that the database is only referenced by lot and concession and city/town location. The database provides information regarding the location, type, size, land use, status and general comments.*

Government Publication Date: Sept 2002*

Aggregate Inventory:

Provincial [AGR](#)

The Ontario Ministry of Natural Resources maintains a database of all active pits and quarries. The database provides information regarding the registered owner/operator, location name, operation type, approval type, and maximum annual tonnage.

Government Publication Date: Up to Nov 2021

Abandoned Mine Information System:

Provincial [AMIS](#)

The Abandoned Mines Information System contains data on known abandoned and inactive mines located on both Crown and privately held lands. The information was provided by the Ministry of Northern Development and Mines (MNDM), with the following disclaimer: "the database provided has been compiled from various sources, and the Ministry of Northern Development and Mines makes no representation and takes no responsibility that such information is accurate, current or complete". Reported information includes official mine name, status, background information, mine start/end date, primary commodity, mine features, hazards and remediation.

Government Publication Date: 1800-Mar 2022

Anderson's Waste Disposal Sites:

Private [ANDR](#)

The information provided in this database was collected by examining various historical documents which aimed to characterize the likely position of former waste disposal sites from 1860 to present. The research initiative behind the creation of this database was to identify those sites that are missing from the Ontario MOE Waste Disposal Site Inventory, as well as to provide revisions and corrections to the positions and descriptions of sites currently listed in the MOE inventory. In addition to historic waste disposal facilities, the database also identifies certain auto wreckers and scrap yards that have been extrapolated from documentary sources. Please note that the data is not warranted to be complete, exhaustive or authoritative. The information was collected for research purposes only.

Government Publication Date: 1860s-Present

Aboveground Storage Tanks:

Provincial [AST](#)

Historical listing of aboveground storage tanks made available by the Department of Natural Resources and Forestry. Includes tanks used to hold water or petroleum. This dataset has been retired as of September 25, 2014 and will no longer be updated.

Government Publication Date: May 31, 2014

Automobile Wrecking & Supplies:

Private [AUWR](#)

This database provides an inventory of known locations that are involved in the scrap metal, automobile wrecking/recycling, and automobile parts & supplies industry. Information is provided on the company name, location and business type.

Government Publication Date: 1999-Sep 30, 2021

Borehole:

Provincial [BORE](#)

A borehole is the generalized term for any narrow shaft drilled in the ground, either vertically or horizontally. The information here includes geotechnical investigations or environmental site assessments, mineral exploration, or as a pilot hole for installing piers or underground utilities. Information is from many sources such as the Ministry of Transportation (MTO) boreholes from engineering reports and projects from the 1950 to 1990's in Southern Ontario. Boreholes from the Ontario Geological Survey (OGS) including The Urban Geology Analysis Information System (UGAIS) and the York Peel Durham Toronto (YPDT) database of the Conservation Authority Moraine Coalition. This database will include fields such as location, stratigraphy, depth, elevation, year drilled, etc. For all water well data or oil and gas well data for Ontario please refer to WWIS and OOGW.

Government Publication Date: 1875-Jul 2018

Certificates of Approval:

Provincial CA

This database contains the following types of approvals: Air & Noise, Industrial Sewage, Municipal & Private Sewage, Waste Management Systems and Renewable Energy Approvals. The MOE in Ontario states that any facility that releases emissions to the atmosphere, discharges contaminants to ground or surface water, provides potable water supplies, or stores, transports or disposes of waste, must have a Certificate of Approval before it can operate lawfully. Fields include approval number, business name, address, approval date, approval type and status. This database will no longer be updated, as CofA's have been replaced by either Environmental Activity and Sector Registry (EASR) or Environmental Compliance Approval (ECA). Please refer to those individual databases for any information after Oct.31, 2011.

Government Publication Date: 1985-Oct 30, 2011*

Dry Cleaning Facilities:

Federal CDRY

List of dry cleaning facilities made available by Environment and Climate Change Canada. Environment and Climate Change Canada's Tetrachloroethylene (Use in Dry Cleaning and Reporting Requirements) Regulations (SOR/2003-79) are intended to reduce releases of tetrachloroethylene to the environment from dry cleaning facilities.

Government Publication Date: Jan 2004-Dec 2019

Commercial Fuel Oil Tanks:

Provincial CFOT

Locations of commercial underground fuel oil tanks. This is not a comprehensive or complete inventory of commercial fuel tanks in the province; this listing is a copy of records of registered commercial underground fuel oil tanks obtained under Access to Public Information.

Note that the following types of tanks do not require registration: waste oil tanks in apartments, office buildings, residences, etc.; aboveground gas or diesel tanks. Records are not verified for accuracy or completeness.

Government Publication Date: Feb 28, 2022

Chemical Manufacturers and Distributors:

Private CHEM

This database includes information from both a one time study conducted in 1992 and private source and is a listing of facilities that manufacture or distribute chemicals. The production of these chemical substances may involve one or more chemical reactions and/or chemical separation processes (i.e. fractionation, solvent extraction, crystallization, etc.).

Government Publication Date: 1999-Jan 31, 2020

Chemical Register:

Private CHM

This database includes a listing of locations of facilities within the Province or Territory that either manufacture and/or distributes chemicals.

Government Publication Date: 1999-Sep 30, 2021

Compressed Natural Gas Stations:

Private CNG

Canada has a network of public access compressed natural gas (CNG) refuelling stations. These stations dispense natural gas in compressed form at 3,000 pounds per square inch (psi), the pressure which is allowed within the current Canadian codes and standards. The majority of natural gas refuelling is located at existing retail gasoline that have a separate refuelling island for natural gas. This list of stations is made available by the Canadian Natural Gas Vehicle Alliance.

Government Publication Date: Dec 2012 -Apr 2022

Inventory of Coal Gasification Plants and Coal Tar Sites:

Provincial COAL

This inventory includes both the "Inventory of Coal Gasification Plant Waste Sites in Ontario-April 1987" and the Inventory of Industrial Sites Producing or Using Coal Tar and Related Tars in Ontario-November 1988) collected by the MOE. It identifies industrial sites that produced and continue to produce or use coal tar and other related tars. Detailed information is available and includes: facility type, size, land use, information on adjoining properties, soil condition, site operators/occupants, site description, potential environmental impacts and historic maps available. This was a one-time inventory.*

Government Publication Date: Apr 1987 and Nov 1988*

Compliance and Convictions:

Provincial CONV

This database summarizes the fines and convictions handed down by the Ontario courts beginning in 1989. Companies and individuals named here have been found guilty of environmental offenses in Ontario courts of law.

Government Publication Date: 1989-Jan 2022

Certificates of Property Use:

Provincial CPU

This is a subset taken from Ontario's Environmental Registry (EBR) database. It will include all CPU's on the registry such as (EPA s. 168.6) - Certificate of Property Use.

Government Publication Date: 1994 - Apr 30, 2022

Drill Hole Database:

Provincial [DRL](#)

The Ontario Drill Hole Database contains information on more than 113,000 percussion, overburden, sonic and diamond drill holes from assessment files on record with the department of Mines and Minerals. Please note that limited data is available for southern Ontario, as it was the last area to be completed. The database was created when surveys submitted to the Ministry were converted in the Assessment File Research Image Database (AFRI) project. However, the degree of accuracy (coordinates) as to the exact location of drill holes is dependent upon the source document submitted to the MNDM. Levels of accuracy used to locate holes are: centering on the mining claim; a sketch of the mining claim; a 1:50,000 map; a detailed company map; or from submitted a "Report of Work".

Government Publication Date: 1886 - Sep 2020

Delisted Fuel Tanks:

Provincial [DTNK](#)

List of fuel storage tank sites that were once found in - and have since been removed from - the list of fuel storage tanks made available by the regulatory agency under Access to Public Information.

Government Publication Date: Feb 28, 2022

Environmental Activity and Sector Registry:

Provincial [EASR](#)

On October 31, 2011, a smarter, faster environmental approvals system came into effect in Ontario. The EASR allows businesses to register certain activities with the ministry, rather than apply for an approval. The registry is available for common systems and processes, to which preset rules of operation can be applied. The EASR is currently available for: heating systems, standby power systems and automotive refinishing. Businesses whose activities aren't subject to the EASR may apply for an ECA (Environmental Compliance Approval), Please see our ECA database.

Government Publication Date: Oct 2011- Mar 31, 2022

Environmental Registry:

Provincial [EBR](#)

The Environmental Registry lists proposals, decisions and exceptions regarding policies, Acts, instruments, or regulations that could significantly affect the environment. Through the Registry, thirteen provincial ministries notify the public of upcoming proposals and invite their comments. For example, if a local business is requesting a permit, license, or certificate of approval to release substances into the air or water; these are notified on the registry. Data includes: Approval for discharge into the natural environment other than water (i.e. Air) - EPA s. 9, Approval for sewage works - OWRA s. 53(1), and EPA s. 27 - Approval for a waste disposal site. For information regarding Permit to Take Water (PTTW), Certificate of Property Use (CPU) and (ORD) Orders please refer to those individual databases.

Government Publication Date: 1994 - Apr 30, 2022

Environmental Compliance Approval:

Provincial [ECA](#)

On October 31, 2011, a smarter, faster environmental approvals system came into effect in Ontario. In the past, a business had to apply for multiple approvals (known as certificates of approval) for individual processes and pieces of equipment. Today, a business either registers itself, or applies for a single approval, depending on the types of activities it conducts. Businesses whose activities aren't subject to the EASR may apply for an ECA. A single ECA addresses all of a business's emissions, discharges and wastes. Separate approvals for air, noise and waste are no longer required. This database will also include Renewable Energy Approvals. For certificates of approval prior to Nov 1st, 2011, please refer to the CA database. For all Waste Disposal Sites please refer to the WDS database.

Government Publication Date: Oct 2011- Mar 31, 2022

Environmental Effects Monitoring:

Federal [EEM](#)

The Environmental Effects Monitoring program assesses the effects of effluent from industrial or other sources on fish, fish habitat and human usage of fisheries resources. Since 1992, pulp and paper mills have been required to conduct EEM studies under the Pulp and Paper Effluent Regulations. This database provides information on the mill name, geographical location and sub-lethal toxicity data.

Government Publication Date: 1992-2007*

ERIS Historical Searches:

Private [EHS](#)

ERIS has compiled a database of all environmental risk reports completed since March 1999. Available fields for this database include: site location, date of report, type of report, and search radius. As per all other databases, the ERIS database can be referenced on both the map and "Statistical Profile" page.

Government Publication Date: 1999-Mar 31, 2022

Environmental Issues Inventory System:

Federal [EIIS](#)

The Environmental Issues Inventory System was developed through the implementation of the Environmental Issues and Remediation Plan. This plan was established to determine the location and severity of contaminated sites on inhabited First Nation reserves, and where necessary, to remediate those that posed a risk to health and safety; and to prevent future environmental problems. The EIIS provides information on the reserve under investigation, inventory number, name of site, environmental issue, site action (Remediation, Site Assessment), and date investigation completed.

Government Publication Date: 1992-2001*

Emergency Management Historical Event:

Provincial **EMHE**

List of locations of historical occurrences of emergency events, including those assigned to the Ministry of Natural Resources by Order-In-Council (OIC) under the Emergency Management and Civil Protection Act, as well as events where MNR provided requested emergency response assistance. Many of these events will have involved community evacuations, significant structural loss, and/or involvement of MNR emergency response staff. These events fall into one of ten (10) type categories: Dam Failure; Drought / Low Water; Erosion; Flood; Forest Fire; Soil and Bedrock Instability; Petroleum Resource Center Event, EMO Requested Assistance, Continuity of Operations Event, Other Requested Assistance. EMHE record details are reproduced by ERIS under License with the Ontario Ministry of Natural Resources © Queen's Printer for Ontario, 2017.

Government Publication Date: Dec 31, 2016

Environmental Penalty Annual Report:

Provincial **EPAR**

This database contains data from Ontario's annual environmental penalty report published by the Ministry of the Environment and Climate Change. These reports provide information on environmental penalties for land / water violations issued to companies in one of the nine industrial sectors covered by the Municipal Industrial Strategy for Abatement (MISA) regulations.

Government Publication Date: Jan 1, 2011 - Dec 31, 2021

List of Expired Fuels Safety Facilities:

Provincial **EXP**

List of facilities and tanks for which there was once a fuel registration. This is not a comprehensive or complete inventory of expired tanks/tank facilities in the province; this listing is a copy of previously registered tanks and facilities obtained under Access to Public Information. Includes private fuel outlets, bulk plants, fuel oil tanks, gasoline stations, marinas, propane filling stations, liquid fuel tanks, piping systems, etc; includes tanks which have been removed from the ground.

Notes: registration was not required for private fuel underground/aboveground storage tanks prior to January 1990, nor for furnace oil tanks prior to May 1, 2002; registration is not required for waste oil tanks in apartments, office buildings, residences, etc., or aboveground gas or diesel tanks. Records are not verified for accuracy or completeness.

Government Publication Date: Feb 28, 2022

Federal Convictions:

Federal **FCON**

Environment Canada maintains a database referred to as the "Environmental Registry" that details prosecutions under the Canadian Environmental Protection Act (CEPA) and the Fisheries Act (FA). Information is provided on the company name, location, charge date, offence and penalty.

Government Publication Date: 1988-Jun 2007*

Contaminated Sites on Federal Land:

Federal **FCS**

The Federal Contaminated Sites Inventory includes information on known federal contaminated sites under the custodianship of departments, agencies and consolidated Crown corporations as well as those that are being or have been investigated to determine whether they have contamination arising from past use that could pose a risk to human health or the environment. The inventory also includes non-federal contaminated sites for which the Government of Canada has accepted some or all financial responsibility. It does not include sites where contamination has been caused by, and which are under the control of, enterprise Crown corporations, private individuals, firms or other levels of government. Includes fire training sites and sites at which Per- and Polyfluoroalkyl Substances (PFAS) are a concern.

Government Publication Date: Jun 2000-Apr 2022

Fisheries & Oceans Fuel Tanks:

Federal **FOFT**

Fisheries & Oceans Canada maintains an inventory of aboveground & underground fuel storage tanks located on Fisheries & Oceans property or controlled by DFO. Our inventory provides information on the site name, location, tank owner, tank operator, facility type, storage tank location, tank contents & capacity, and date of tank installation.

Government Publication Date: 1964-Sep 2019

Federal Identification Registry for Storage Tank Systems (FIRSTS):

Federal **FRST**

A list of federally regulated Storage tanks from the Federal Identification Registry for Storage Tank Systems (FIRSTS). FIRSTS is Environment and Climate Change Canada's database of storage tank systems subject to the Storage Tank for Petroleum Products and Allied Petroleum Products Regulations. The main objective of the Regulations is to prevent soil and groundwater contamination from storage tank systems located on federal and aboriginal lands. Storage tank systems that do not have a valid identification number displayed in a readily visible location on or near the storage tank system may be refused product delivery.

Government Publication Date: May 31, 2018

Fuel Storage Tank:

Provincial **FST**

List of registered private and retail fuel storage tanks. This is not a comprehensive or complete inventory of private and retail fuel storage tanks in the province; this listing is a copy of registered private and retail fuel storage tanks, obtained under Access to Public Information.

Notes: registration was not required for private fuel underground/aboveground storage tanks prior to January 1990, nor for furnace oil tanks prior to May 1, 2002; registration is not required for waste oil tanks in apartments, office buildings, residences, etc., or aboveground gas or diesel tanks. Records are not verified for accuracy or completeness.

Government Publication Date: Feb 28, 2022

Fuel Storage Tank - Historic:

Provincial

[FSTH](#)

The Fuels Safety Branch of the Ontario Ministry of Consumer and Commercial Relations maintained a database of all registered private fuel storage tanks. Public records of private fuel storage tanks are only available since the registration became effective in September 1989. This information is now collected by the Technical Standards and Safety Authority.

Government Publication Date: Pre-Jan 2010*

Ontario Regulation 347 Waste Generators Summary:

Provincial

[GEN](#)

Regulation 347 of the Ontario EPA defines a waste generation site as any site, equipment and/or operation involved in the production, collection, handling and/or storage of regulated wastes. A generator of regulated waste is required to register the waste generation site and each waste produced, collected, handled, or stored at the site. This database contains the registration number, company name and address of registered generators including the types of hazardous wastes generated. It includes data on waste generating facilities such as: drycleaners, waste treatment and disposal facilities, machine shops, electric power distribution etc. This information is a summary of all years from 1986 including the most currently available data. Some records may contain, within the company name, the phrase "See & Use..." followed by a series of letters and numbers. This occurs when one company is amalgamated with or taken over by another registered company. The number listed as "See & Use", refers to the new ownership and the other identification number refers to the original ownership. This phrase serves as a link between the 2 companies until operations have been fully transferred.

Government Publication Date: 1986-Feb 28, 2022

Greenhouse Gas Emissions from Large Facilities:

Federal

[GHG](#)

List of greenhouse gas emissions from large facilities made available by Environment Canada. Greenhouse gas emissions in kilotonnes of carbon dioxide equivalents (kt CO₂ eq).

Government Publication Date: 2013-Dec 2019

TSSA Historic Incidents:

Provincial

[HINC](#)

List of historic incidences of spills and leaks of diesel, fuel oil, gasoline, natural gas, propane, and hydrogen recorded by the TSSA in their previous incident tracking system. The TSSA's Fuels Safety Program administers the Technical Standards & Safety Act 2000, providing fuel-related safety services associated with the safe transportation, storage, handling and use of fuels such as gasoline, diesel, propane, natural gas and hydrogen. Under this Act, the TSSA regulates fuel suppliers, storage facilities, transport trucks, pipelines, contractors and equipment or appliances that use fuels. Records are not verified for accuracy or completeness. This is not a comprehensive or complete inventory of historical fuel spills and leaks in the province. This listing is a copy of the data captured at one moment in time and is hence limited by the record date provided here.

Government Publication Date: 2006-June 2009*

Indian & Northern Affairs Fuel Tanks:

Federal

[IAFT](#)

The Department of Indian & Northern Affairs Canada (INAC) maintains an inventory of aboveground & underground fuel storage tanks located on both federal and crown land. Our inventory provides information on the reserve name, location, facility type, site/facility name, tank type, material & ID number, tank contents & capacity, and date of tank installation.

Government Publication Date: 1950-Aug 2003*

Fuel Oil Spills and Leaks:

Provincial

[INC](#)

Listing of spills and leaks of diesel, fuel oil, gasoline, natural gas, propane, and hydrogen reported to the Spills Action Centre (SAC). This is not a comprehensive or complete inventory of fuel-related leaks, spills, and incidents in the province; this listing is a copy of incidents reported to the SAC, obtained under Access to Public Information. Includes incidents from fuel-related hazards such as spills, fires, and explosions. Records are not verified for accuracy or completeness.

Government Publication Date: Feb 28, 2022

Landfill Inventory Management Ontario:

Provincial

[LIMO](#)

The Landfill Inventory Management Ontario (LIMO) database is updated every year, as the Ministry of the Environment, Conservation and Parks compiles new and updated information. Includes small and large landfills currently operating as well as those which are closed and historic. Operators of larger landfills provide landfill information for the previous operating year to the ministry for LIMO including: estimated amount of total waste received, landfill capacity, estimated total remaining landfill capacity, fill rates, engineering designs, reporting and monitoring details, size of location, service area, approved waste types, leachate of site treatment, contaminant attenuation zone and more. The small landfills include information such as site owner, site location and certificate of approval # and status.

Government Publication Date: Feb 28, 2019

Canadian Mine Locations:

Private

[MINE](#)

This information is collected from the Canadian & American Mines Handbook. The Mines database is a national database that provides over 290 listings on mines (listed as public companies) dealing primarily with precious metals and hard rocks. Listed are mines that are currently in operation, closed, suspended, or are still being developed (advanced projects). Their locations are provided as geographic coordinates (x, y and/or longitude, latitude). As of 2002, data pertaining to Canadian smelters and refineries has been appended to this database.

Government Publication Date: 1998-2009*

Mineral Occurrences:

Provincial

[MNR](#)

In the early 70's, the Ministry of Northern Development and Mines created an inventory of approximately 19,000 mineral occurrences in Ontario, in regard to metallic and industrial minerals, as well as some information on building stones and aggregate deposits. Please note that the "Horizontal Positional Accuracy" is approximately +/- 200 m. Many reference elements for each record were derived from field sketches using pace or chain/tape measurements against claim posts or topographic features in the area. The primary limiting factor for the level of positional accuracy is the scale of the source material. The testing of horizontal accuracy of the source materials was accomplished by comparing the plan metric (X and Y) coordinates of that point with the coordinates of the same point as defined from a source of higher accuracy.

Government Publication Date: 1846-Feb 2022

National Analysis of Trends in Emergencies System (NATES):

Federal

[NATE](#)

In 1974 Environment Canada established the National Analysis of Trends in Emergencies System (NATES) database, for the voluntary reporting of significant spill incidents. The data was to be used to assist in directing the work of the emergencies program. NATES ran from 1974 to 1994. Extensive information is available within this database including company names, place where the spill occurred, date of spill, cause, reason and source of spill, damage incurred, and amount, concentration, and volume of materials released.

Government Publication Date: 1974-1994*

Non-Compliance Reports:

Provincial

[NCPL](#)

The Ministry of the Environment provides information about non-compliant discharges of contaminants to air and water that exceed legal allowable limits, from regulated industrial and municipal facilities. A reported non-compliance failure may be in regard to a Control Order, Certificate of Approval, Sectoral Regulation or specific regulation/act.

Government Publication Date: Dec 31, 2020

National Defense & Canadian Forces Fuel Tanks:

Federal

[NDFT](#)

The Department of National Defense and the Canadian Forces maintains an inventory of all aboveground & underground fuel storage tanks located on DND lands. Our inventory provides information on the base name, location, tank type & capacity, tank contents, tank class, date of tank installation, date tank last used, and status of tank as of May 2001. This database will no longer be updated due to the new National Security protocols which have prohibited any release of this database.

Government Publication Date: Up to May 2001*

National Defense & Canadian Forces Spills:

Federal

[NDSP](#)

The Department of National Defense and the Canadian Forces maintains an inventory of spills to land and water. All spill sites have been classified under the "Transportation of Dangerous Goods Act - 1992". Our inventory provides information on the facility name, location, spill ID #, spill date, type of spill, as well as the quantity of substance spilled & recovered.

Government Publication Date: Mar 1999-Apr 2018

National Defence & Canadian Forces Waste Disposal Sites:

Federal

[NDWD](#)

The Department of National Defence and the Canadian Forces maintains an inventory of waste disposal sites located on DND lands. Where available, our inventory provides information on the base name, location, type of waste received, area of site, depth of site, year site opened/closed and status.

Government Publication Date: 2001-Apr 2007*

National Energy Board Pipeline Incidents:

Federal

[NEBI](#)

Locations of pipeline incidents from 2008 to present, made available by the Canada Energy Regulator (CER) - previously the National Energy Board (NEB). Includes incidents reported under the Onshore Pipeline Regulations and the Processing Plant Regulations related to pipelines under federal jurisdiction, does not include incident data related to pipelines under provincial or territorial jurisdiction.

Government Publication Date: 2008-Jun 30, 2021

National Energy Board Wells:

Federal

[NEBP](#)

The NEBW database contains information on onshore & offshore oil and gas wells that are outside provincial jurisdiction(s) and are thereby regulated by the National Energy Board. Data is provided regarding the operator, well name, well ID No./UWI, status, classification, well depth, spud and release date.

Government Publication Date: 1920-Feb 2003*

National Environmental Emergencies System (NEES):

Federal

NEES

In 2000, the Emergencies program implemented NEES, a reporting system for spills of hazardous substances. For the most part, this system only captured data from the Atlantic Provinces, some from Quebec and Ontario and a portion from British Columbia. Data for Alberta, Saskatchewan, Manitoba and the Territories was not captured. However, NEES is also a repository for previous Environment Canada spill datasets. NEES is composed of the historic datasets ' or Trends ' which dates from approximately 1974 to present. NEES Trends is a compilation of historic databases, which were merged and includes data from NATES (National Analysis of Trends in Emergencies System), ARTS (Atlantic Regional Trends System), and NEES. In 2001, the Emergencies Program determined that variations in reporting regimes and requirements between federal and provincial agencies made national spill reporting and trend analysis difficult to achieve. As a consequence, the department has focused efforts on capturing data on spills of substances which fall under its legislative authority only (CEPA and FA). As such, the NEES database will be decommissioned in December 2004.

Government Publication Date: 1974-2003*

National PCB Inventory:

Federal

NPCB

Environment Canada's National PCB inventory includes information on in-use PCB containing equipment in Canada including federal, provincial and private facilities. Federal out-of-service PCB containing equipment and PCB waste owned by the federal government or by federally regulated industries such as airlines, railway companies, broadcasting companies, telephone and telecommunications companies, pipeline companies, etc. are also listed. Although it is not Environment Canada's mandate to collect data on non-federal PCB waste, the National PCB inventory includes some information on provincial and private PCB waste and storage sites. Some addresses provided may be Head Office addresses and are not necessarily the location of where the waste is being used or stored.

Government Publication Date: 1988-2008*

National Pollutant Release Inventory:

Federal

NPRI

Environment Canada has defined the National Pollutant Release Inventory ("NPRI") as a federal government initiative designed to collect comprehensive national data regarding releases to air, water, or land, and waste transfers for recycling for more than 300 listed substances.

Government Publication Date: 1993-May 2017

Oil and Gas Wells:

Private

OGWE

The Nickle's Energy Group (publisher of the Daily Oil Bulletin) collects information on drilling activity including operator and well statistics. The well information database includes name, location, class, status and depth. The main Nickle's database is updated on a daily basis, however, this database is updated on a monthly basis. More information is available at www.nickles.com.

Government Publication Date: 1988-Feb 28, 2022

Ontario Oil and Gas Wells:

Provincial

OOGW

In 1998, the MNR handed over to the Ontario Oil, Gas and Salt Resources Corporation, the responsibility of maintaining a database of oil and gas wells drilled in Ontario. The OGSR Library has over 20,000+ wells in their database. Information available for all wells in the ERIS database include well owner/operator, location, permit issue date, and well cap date, license No., status, depth and the primary target (rock unit) of the well being drilled. All geology/stratigraphy table information, plus all water table information is also provide for each well record.

Government Publication Date: 1800-Jan 2021

Inventory of PCB Storage Sites:

Provincial

OPCB

The Ontario Ministry of Environment, Waste Management Branch, maintains an inventory of PCB storage sites within the province. Ontario Regulation 11/82 (Waste Management - PCB) and Regulation 347 (Generator Waste Management) under the Ontario EPA requires the registration of inactive PCB storage equipment and/or disposal sites of PCB waste with the Ontario Ministry of Environment. This database contains information on: 1) waste quantities; 2) major and minor sites storing liquid or solid waste; and 3) a waste storage inventory.

Government Publication Date: 1987-Oct 2004; 2012-Dec 2013

Orders:

Provincial

ORD

This is a subset taken from Ontario's Environmental Registry (EBR) database. It will include all Orders on the registry such as (EPA s. 17) - Order for remedial work, (EPA s. 18) - Order for preventative measures, (EPA s. 43) - Order for removal of waste and restoration of site, (EPA s. 44) - Order for conformity with Act for waste disposal sites, (EPA s. 136) - Order for performance of environmental measures.

Government Publication Date: 1994 - Apr 30, 2022

Canadian Pulp and Paper:

Private

PAP

This information is part of the Pulp and Paper Canada Directory. The Directory provides a comprehensive listing of the locations of pulp and paper mills and the products that they produce.

Government Publication Date: 1999, 2002, 2004, 2005, 2009-2014

Parks Canada Fuel Storage Tanks:

Federal

PCFT

Canadian Heritage maintains an inventory of known fuel storage tanks operated by Parks Canada, in both National Parks and at National Historic Sites. The database details information on site name, location, tank install/removal date, capacity, fuel type, facility type, tank design and owner/operator.

Government Publication Date: 1920-Jan 2005*

Pesticide Register:

Provincial PES

The Ontario Ministry of the Environment and Climate Change maintains a database of licensed operators and vendors of registered pesticides.

Government Publication Date: Oct 2011- Mar 31, 2022

Pipeline Incidents:

Provincial PINC

List of pipeline incidents (strikes, leaks, spills). This is not a comprehensive or complete inventory of pipeline incidents in the province; this listing in an historical copy of records previously obtained under Access to Public Information. Records are not verified for accuracy or completeness.

Government Publication Date: Feb 28, 2021

Private and Retail Fuel Storage Tanks:

Provincial PRT

The Fuels Safety Branch of the Ontario Ministry of Consumer and Commercial Relations maintained a database of all registered private fuel storage tanks and licensed retail fuel outlets. This database includes an inventory of locations that have gasoline, oil, waste oil, natural gas and/or propane storage tanks on their property. The MCCR no longer collects this information. This information is now collected by the Technical Standards and Safety Authority (TSSA).

Government Publication Date: 1989-1996*

Permit to Take Water:

Provincial PTTW

This is a subset taken from Ontario's Environmental Registry (EBR) database. It will include all PTTW's on the registry such as OWRA s. 34 - Permit to take water.

Government Publication Date: 1994 - Apr 30, 2022

Ontario Regulation 347 Waste Receivers Summary:

Provincial REC

Part V of the Ontario Environmental Protection Act ("EPA") regulates the disposal of regulated waste through an operating waste management system or a waste disposal site operated or used pursuant to the terms and conditions of a Certificate of Approval or a Provisional Certificate of Approval. Regulation 347 of the Ontario EPA defines a waste receiving site as any site or facility to which waste is transferred by a waste carrier. A receiver of regulated waste is required to register the waste receiving facility. This database represents registered receivers of regulated wastes, identified by registration number, company name and address, and includes receivers of waste such as: landfills, incinerators, transfer stations, PCB storage sites, sludge farms and water pollution control plants. This information is a summary of all years from 1986 including the most currently available data.

Government Publication Date: 1986-1990, 1992-2019

Record of Site Condition:

Provincial RSC

The Record of Site Condition (RSC) is part of the Ministry of the Environment's Brownfields Environmental Site Registry. Protection from environmental cleanup orders for property owners is contingent upon documentation known as a record of site condition (RSC) being filed in the Environmental Site Registry. In order to file an RSC, the property must have been properly assessed and shown to meet the soil, sediment and groundwater standards appropriate for the use (such as residential) proposed to take place on the property. The Record of Site Condition Regulation (O. Reg. 153/04) details requirements related to site assessment and clean up.

RSCs filed after July 1, 2011 will also be included as part of the new (O.Reg. 511/09).

Government Publication Date: 1997-Sept 2001, Oct 2004-Apr 2022

Retail Fuel Storage Tanks:

Private RST

This database includes an inventory of retail fuel outlet locations (including marinas) that have on their property gasoline, oil, waste oil, natural gas and / or propane storage tanks.

Government Publication Date: 1999-Sep 30, 2021

Scott's Manufacturing Directory:

Private SCT

Scott's Directories is a data bank containing information on over 200,000 manufacturers across Canada. Even though Scott's listings are voluntary, it is the most comprehensive database of Canadian manufacturers available. Information concerning a company's address, plant size, and main products are included in this database.

Government Publication Date: 1992-Mar 2011*

Ontario Spills:

Provincial SPL

List of spills and incidents made available the Ministry of the Environment, Conservation and Parks. This database identifies information such as location (approximate), type and quantity of contaminant, date of spill, environmental impact, cause, nature of impact, etc. Information from 1988-2002 was part of the ORIS (Occurrence Reporting Information System). The SAC (Spills Action Centre) handles all spills reported in Ontario. Regulations for spills in Ontario are part of the MOE's Environmental Protection Act, Part X. The Ministry of the Environment, Conservation and Parks cites the coronavirus pandemic as an explanation for delays in releasing data pursuant to requests.

Government Publication Date: 1988-Sep 2020; Dec 2020-Mar 2021

Wastewater Discharger Registration Database:

Provincial [SRDS](#)

Information under this heading is combination of the following 2 programs. The Municipal/Industrial Strategy for Abatement (MISA) division of the Ontario Ministry of Environment maintained a database of all direct dischargers of toxic pollutants within nine sectors including: Electric Power Generation; Mining; Petroleum Refining; Organic Chemicals; Inorganic Chemicals; Pulp & Paper; Metal Casting; Iron & Steel; and Quarries. All sampling information is now collected and stored within the Sample Result Data Store (SRDS).

Government Publication Date: 1990-Dec 31, 2019

Anderson's Storage Tanks:

Private [TANK](#)

The information provided in this database was collected by examining various historical documents, which identified the location of former storage tanks, containing substances such as fuel, water, gas, oil, and other various types of miscellaneous products. Information is available in regard to business operating at tank site, tank location, permit year, permit & installation type, no. of tanks installed & configuration and tank capacity. Data contained within this database pertains only to the city of Toronto and is not warranted to be complete, exhaustive or authoritative. The information was collected for research purposes only.

Government Publication Date: 1915-1953*

Transport Canada Fuel Storage Tanks:

Federal [TCFT](#)

List of fuel storage tanks currently or previously owned or operated by Transport Canada. This inventory also includes tanks on The Pickering Lands, which refers to 7,530 hectares (18,600 acres) of land in Pickering, Markham, and Uxbridge owned by the Government of Canada since 1972; properties on this land has been leased by the government since 1975, and falls under the Site Management Policy of Transport Canada, but is administered by Public Works and Government Services Canada. This inventory provides information on the site name, location, tank age, capacity and fuel type.

Government Publication Date: 1970 - Dec 2020

Variances for Abandonment of Underground Storage Tanks:

Provincial [VAR](#)

Listing of variances granted for storage tank abandonment. This is not a comprehensive or complete inventory of tank abandonment variances in the province; this listing is a copy of tank abandonment variance records previously obtained under Access to Public Information. In Ontario, registered underground storage tanks must be removed within two years of disuse; if removal of a tank is not feasible, an application may be sought for a variance from this code requirement.

Records are not verified for accuracy or completeness.

Government Publication Date: Feb 28, 2022

Waste Disposal Sites - MOE CA Inventory:

Provincial [WDS](#)

The Ontario Ministry of Environment, Waste Management Branch, maintains an inventory of known open (active or inactive) and closed disposal sites in the Province of Ontario. Active sites maintain a Certificate of Approval, are approved to receive and are receiving waste. Inactive sites maintain Certificate(s) of Approval but are not receiving waste. Closed sites are not receiving waste. The data contained within this database was compiled from the MOE's Certificate of Approval database. Locations of these sites may be cross-referenced to the Anderson database described under ERIS's Private Source Database section, by the CA number. All new Environmental Compliance Approvals handed out after Oct 31, 2011 for Waste Disposal Sites will still be found in this database.

Government Publication Date: Oct 2011- Mar 31, 2022

Waste Disposal Sites - MOE 1991 Historical Approval Inventory:

Provincial [WDSH](#)

In June 1991, the Ontario Ministry of Environment, Waste Management Branch, published the "June 1991 Waste Disposal Site Inventory", of all known active and closed waste disposal sites as of October 30th, 1990. For each "active" site as of October 31st 1990, information is provided on site location, site/CA number, waste type, site status and site classification. For each "closed" site as of October 31st 1990, information is provided on site location, site/CA number, closure date and site classification. Locations of these sites may be cross-referenced to the Anderson database described under ERIS's Private Source Database section, by the CA number.

Government Publication Date: Up to Oct 1990*

Water Well Information System:

Provincial [WWIS](#)

This database describes locations and characteristics of water wells found within Ontario in accordance with Regulation 903. It includes such information as coordinates, construction date, well depth, primary and secondary use, pump rate, static water level, well status, etc. Also included are detailed stratigraphy information, approximate depth to bedrock and the approximate depth to the water table.

Government Publication Date: Sep 30, 2021

Definitions

Database Descriptions: This section provides a detailed explanation for each database including: source, information available, time coverage, and acronyms used. They are listed in alphabetic order.

Detail Report: This is the section of the report which provides the most detail for each individual record. Records are summarized by location, starting with the project property followed by records in closest proximity.

Distance: The distance value is the distance between plotted points, not necessarily the distance between the sites' boundaries. All values are an approximation.

Direction: The direction value is the compass direction of the site in respect to the project property and/or center point of the report.

Elevation: The elevation value is taken from the location at which the records for the site address have been plotted. All values are an approximation. Source: Google Elevation API.

Executive Summary: This portion of the report is divided into 3 sections:

'Report Summary'- Displays a chart indicating how many records fall on the project property and, within the report search radii.

'Site Report Summary'-Project Property'- This section lists all the records which fall on the project property. For more details, see the 'Detail Report' section.

'Site Report Summary-Surrounding Properties'- This section summarizes all records on adjacent properties, listing them in order of proximity from the project property. For more details, see the 'Detail Report' section.

Map Key: The map key number is assigned according to closest proximity from the project property. Map Key numbers always start at #1. The project property will always have a map key of '1' if records are available. If there is a number in brackets beside the main number, this will indicate the number of records on that specific property. If there is no number in brackets, there is only one record for that property.

The symbol and colour used indicates 'elevation': the red inverted triangle will dictate 'ERIS Sites with Lower Elevation', the yellow triangle will dictate 'ERIS Sites with Higher Elevation' and the orange square will dictate 'ERIS Sites with Same Elevation.'

Unplottables: These are records that could not be mapped due to various reasons, including limited geographic information. These records may or may not be in your study area, and are included as reference.

Appendix F: Aerial Photographs

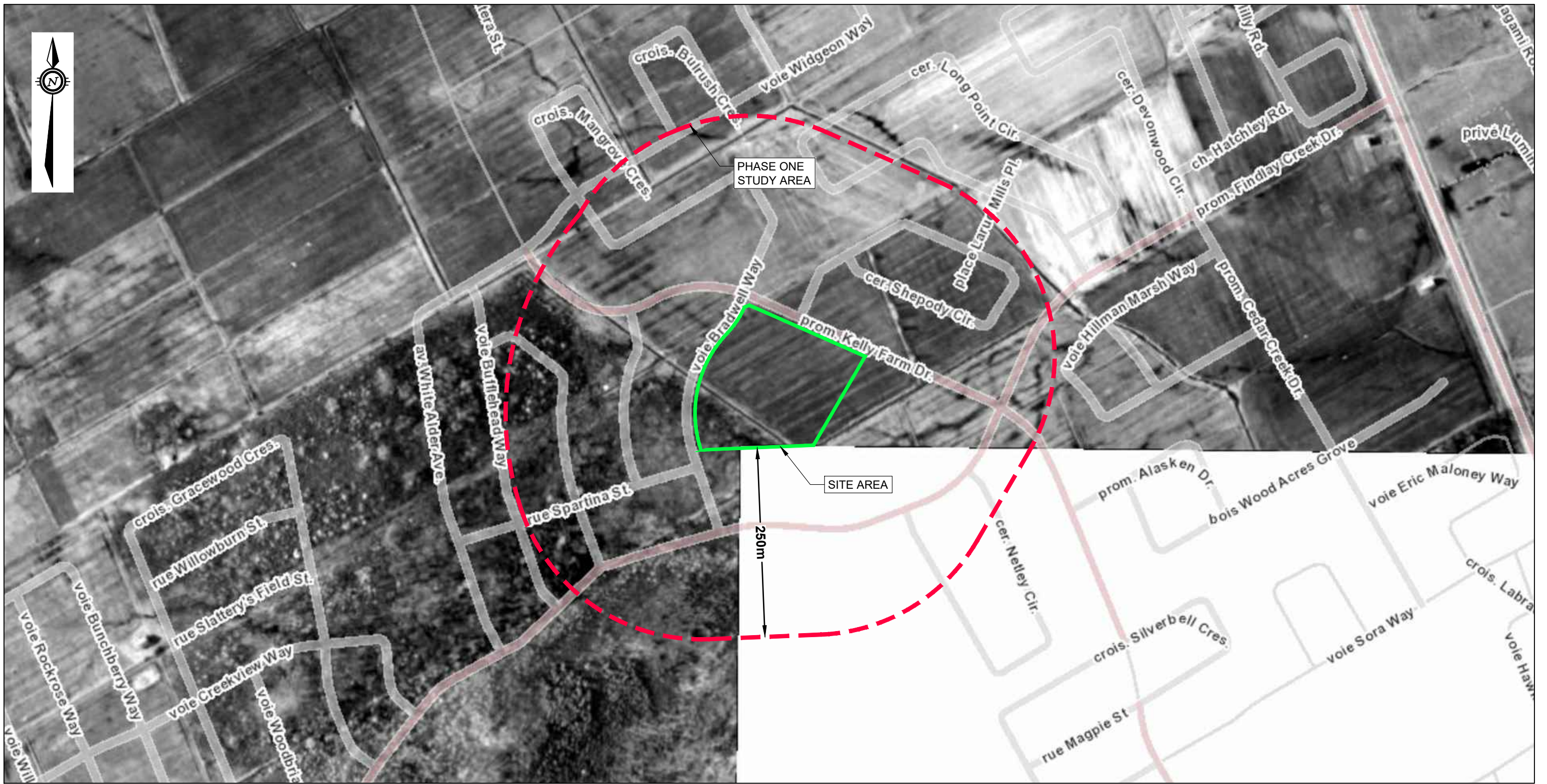

LEGEND

- PROPERTY LINE
- PHASE ONE STUDY AREA (250m)

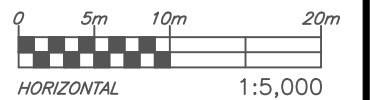

exp Services Inc. 100-2650 Queensview Drive Ottawa, ON K2B 8H6 www.exp.com		DESIGN LW	GEOTECHNICAL INVESTIGATION PROPOSED ELEMENTARY SCHOOL BUILDING 4140 KELLY FARM DR., (FINDLAY CREEK) OTTAWA, ON	SCALE 1:5,000
		DRAWN AS		SKETCH NO
		DATE MAY 2022	1965 AERIAL PHOTOGRAPH	FIG F1
		FILE NO OTT-22012007-A0		



LEGEND

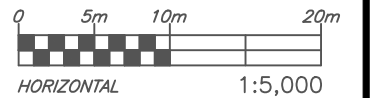

- PROPERTY LINE
- PHASE ONE STUDY AREA (250m)



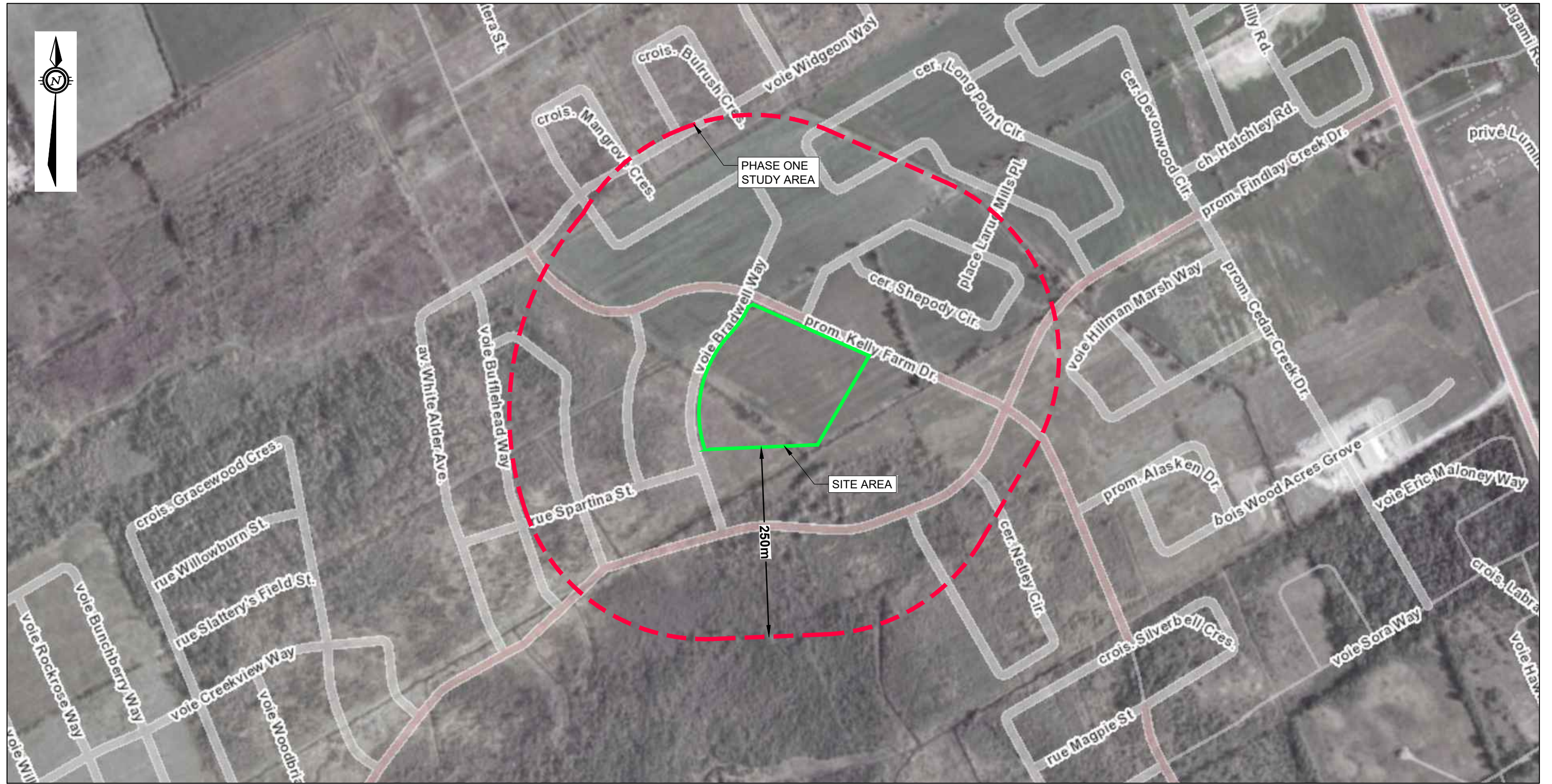

exp Services Inc. 100-2650 Queensview Drive Ottawa, ON K2B 8H6 www.exp.com		DESIGN LW	GEOTECHNICAL INVESTIGATION PROPOSED ELEMENTARY SCHOOL BUILDING 4140 KELLY FARM DR., (FINDLAY CREEK) OTTAWA, ON	SCALE 1:5,000
		DRAWN AS		SKETCH NO
		DATE MAY 2022	1976 AERIAL PHOTOGRAPH	FIG F2
		FILE NO OTT-22012007-A0		

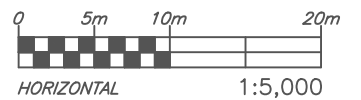

LEGEND

-  PROPERTY LINE
-  PHASE ONE STUDY AREA (250m)



exp Services Inc. 100-2650 Queensview Drive Ottawa, ON K2B 8H6 www.exp.com		DESIGN LW	GEOTECHNICAL INVESTIGATION	SCALE 1:5,000
		DRAWN AS	PROPOSED ELEMENTARY SCHOOL BUILDING	SKETCH NO
		DATE MAY 2022	4140 KELLY FARM DR., (FINDLAY CREEK) OTTAWA, ON	FIG F3
		FILE NO OTT-22012007-A0	1991 AERIAL PHOTOGRAPH	

Filename: E:\OTT-22012007-A0_60_Execution\65 Drawings\Environmental\22012007-A0_Env_Appendix.dwg
Last Saved: May 31, 2022 4:18 PM Plotted by: SeverA

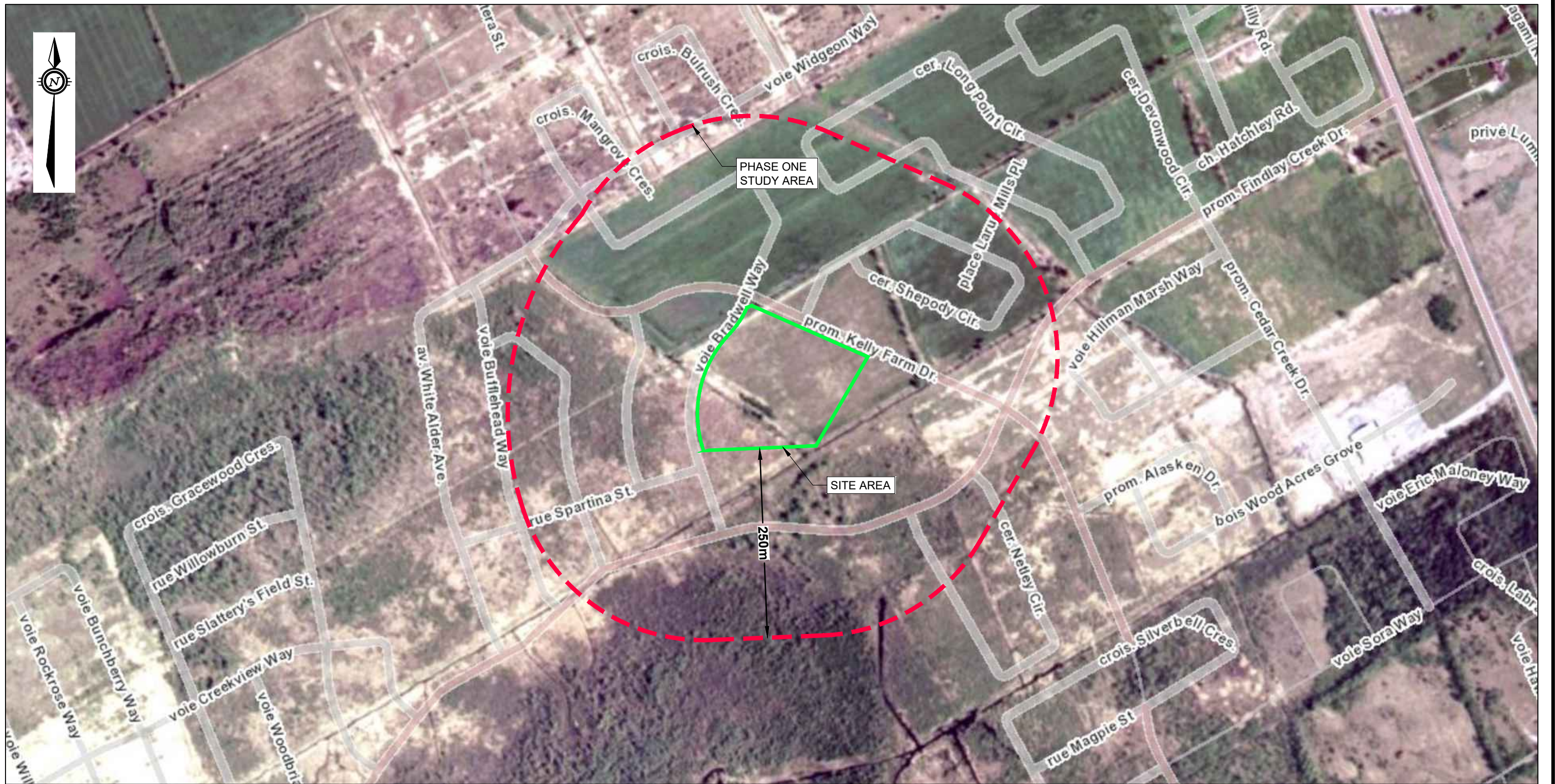

LEGEND

- PROPERTY LINE
- PHASE ONE STUDY AREA (250m)

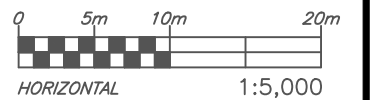

exp Services Inc. 100-2650 Queensview Drive Ottawa, ON K2B 8H6 www.exp.com		DESIGN LW	GEOTECHNICAL INVESTIGATION PROPOSED ELEMENTARY SCHOOL BUILDING 4140 KELLY FARM DR., (FINDLAY CREEK) OTTAWA, ON	SCALE 1:5,000
		DRAWN AS		SKETCH NO
		DATE MAY 2022	1999 AERIAL PHOTOGRAPH	FIG F4
		FILE NO OTT-22012007-A0		

Filename: E:\OTT-22012007-A0\60_Execution\65 Drawings\Environmental\22012007-A0_Env_Appendix.dwg
 Last Saved: May 31, 2022 4:18 PM Plotted by: SeverA



LEGEND

- PROPERTY LINE
- PHASE ONE STUDY AREA (250m)

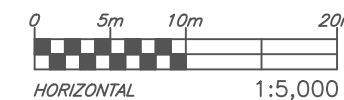

<p>exp Services Inc. 100-2650 Queensview Drive Ottawa, ON K2B 8H6 www.exp.com</p>		DESIGN LW	GEOTECHNICAL INVESTIGATION PROPOSED ELEMENTARY SCHOOL BUILDING 4140 KELLY FARM DR., (FINDLAY CREEK) OTTAWA, ON	SCALE 1:5,000
		DRAWN AS		SKETCH NO
		DATE MAY 2022	<p>2005 AERIAL PHOTOGRAPH</p>	<p>FIG F5</p>
		FILE NO OTT-22012007-A0		

File name: E:\OTT-22012007-A0_60_Execution\65 Drawings\Environmental\22012007-A0_Env_Appendix.dwg
 Last Saved: May 31, 2022 4:18 PM Plotted by: SeverA



LEGEND

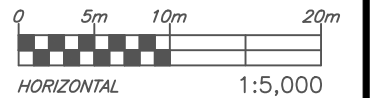

- PROPERTY LINE
- PHASE ONE STUDY AREA (250m)





exp Services Inc. 100-2650 Queensview Drive Ottawa, ON K2B 8H6 www.exp.com		DESIGN LW	GEOTECHNICAL INVESTIGATION PROPOSED ELEMENTARY SCHOOL BUILDING 4140 KELLY FARM DR., (FINDLAY CREEK) OTTAWA, ON	SCALE 1:5,000
		DRAWN AS		SKETCH NO
		DATE MAY 2022	2011 AERIAL PHOTOGRAPH	FIG F6
		FILE NO OTT-22012007-A0		

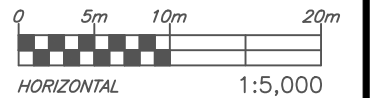

LEGEND

-  PROPERTY LINE
-  PHASE ONE STUDY AREA (250m)



exp Services Inc. 100-2650 Queensview Drive Ottawa, ON K2B 8H6 www.exp.com		DESIGN LW	GEOTECHNICAL INVESTIGATION PROPOSED ELEMENTARY SCHOOL BUILDING 4140 KELLY FARM DR., (FINDLAY CREEK) OTTAWA, ON	SCALE 1:5,000
		DRAWN AS		SKETCH NO
		DATE MAY 2022	2019 AERIAL PHOTOGRAPH	FIG F7
		FILE NO OTT-22012007-A0		

Appendix G: Site Photographs



Photograph No. 1

View of the north property boundary looking east.



Photograph No. 2

View of the west property boundary looking south.



Photograph No. 3

View of the east property boundary looking north.



Photograph No. 4

View of the adjacent elementary school to the east.



Photograph No. 5

View of the adjacent residential properties to the west.



Photograph No. 6

View of the park adjacent to the south.

EXP Services Inc.

*Ottawa Catholic School Board
Phase One Environmental Site Assessment
4140 Kelly Farm Drive, Ottawa, Ontario
OTT-22002007-A0
June 10, 2022*

