



engineers | scientists | innovators

PHASE ONE ENVIRONMENTAL SITE ASSESSMENT

Amazon Site Code – DYT3
2625 Sheffield Road
Ottawa, Ontario, K1B 3V6

Prepared for

Amazon Canada Fulfillment Services, ULC
300 Boren Avenue North
Seattle, Washington

Prepared by

Geosyntec Consultants International, Inc.
295 Hagey Boulevard, Suite 290
Waterloo, Ontario N2L 6R5

Project Number: TR841C8D1-038A

Original: 2 August 2022

Revised: 13 October 2022

engineers | scientists | innovators

TABLE OF CONTENTS

1.	EXECUTIVE SUMMARY	1
2.	INTRODUCTION	4
2.1	Phase One Property Information.....	4
2.2	Significant Assumptions	5
2.3	Limitations, Deviations, and Exceptions	5
2.4	Special Terms and Conditions	6
2.5	User Reliance	6
3.	SCOPE OF INVESTIGATION.....	6
4.	RECORDS REVIEW	7
4.1	General.....	7
4.1.1	Phase One Study Area Determination	7
4.1.2	First Developed Use Determination	8
4.1.3	Fire Insurance Plans, Property Underwriter Reports, and Property Underwriter Plans.....	8
4.1.4	Chain of Title.....	9
4.1.5	Environmental Reports	11
4.1.6	City Directories.....	28
4.2	Environmental Source Information.....	31
4.2.1	National Pollutant Release Inventory	31
4.2.2	PCB Information.....	32
4.2.3	Environmental Compliance Approvals, Certificates, and Permits.....	33
4.2.4	Coal Gasification Plants Inventory Information	38
4.2.5	Records of Environmental Incidents, Orders, Offences, Spills, Discharges, or Inspections.....	38
4.2.6	Waste Management Records	41
4.2.7	Records Submitted to the Ministry	55
4.2.8	Fuel Storage Tanks Information	56
4.2.9	Notices and Instruments, including Records of Site Condition	58
4.2.10	Landfill Information	58
4.2.11	Chemical Use Information.....	59
4.2.12	Aggregate and Mining Information	59
4.2.13	Other Database Listings.....	60
4.3	Regulatory Records.....	66
4.3.1	Ontario Ministry of the Environment, Conservation and Parks (MECP)	66

4.3.2	Technical Standards and Safety Authority (TSSA)	66
4.3.3	Historical Land Use Inventory (HLUI).....	66
4.4	Physical Setting Sources	67
4.4.1	Aerial Photographs	67
4.4.2	Topography, Hydrology, Geology.....	69
4.4.3	Fill Materials.....	71
4.4.4	Water Bodies, Areas of Natural Significance, and Groundwater Information	72
4.4.5	Well Records	72
4.5	Site Operating Records	75
5.	INTERVIEWS	78
6.	SITE RECONNAISSANCE.....	80
6.1	General Requirements.....	80
6.2	Specific Observations at the Phase One Property.....	80
6.2.1	Structures	80
6.2.2	Underground Utilities	82
6.2.3	Interior of Structures.....	82
6.2.4	Miscellaneous	84
6.2.5	Exterior Observations	85
6.2.6	Enhanced Investigation Property	86
6.3	Phase One Study Area Observations	90
6.4	Written Description of Investigation	91
7.	REVIEW AND EVALUATION OF INFORMATION.....	92
7.1	Current and Past Uses	92
7.2	Potentially Contaminating Activity	94
7.3	Areas of Potential Environmental Concern	111
7.4	Phase One Conceptual Site Model.....	116
7.4.1	Potentially Contaminating Activities.....	116
7.4.2	Underground Utilities	118
7.4.3	Geological and Hydrogeological Information	118
7.4.4	Data Gaps and Uncertainty	119
8.	CONCLUSIONS	120
8.1	Requirement for a Phase Two Environmental Site Assessment.....	120
8.2	Qualifications of the Assessors.....	120

8.3 Signatures..... 121

9. REFERENCES..... 123

LIST OF APPENDICES

Appendix A: Figures

- Figure 1: Phase One Property Location Map
- Figure 2: Phase One Property Layout Map
- Figure 3: Phase One Study Area Map
- Figure 4: Potentially Contaminating Activities
- Figure 5: Areas of Potential Environmental Concern

Appendix B: Plan of Survey

Appendix C: OPTA Insurance Documents

Appendix D: Chain of Title

Appendix E: ERIS Database Report

Appendix F: Regulatory Agency Responses

Appendix G: ERIS Maps and Historical Aerial Photographs

Appendix H: Site Photographs

1. EXECUTIVE SUMMARY

Geosyntec Consultants International, Inc. (Geosyntec) was retained by Amazon Canada Fulfillment Services, ULC (Amazon) to conduct a Phase One Environmental Site Assessment (ESA) for the property located at 2625 Sheffield Road in Ottawa, Ontario (hereinafter referred to as the “Phase One Property” or the “Site”). A Phase One Property Location Map is presented on **Figure 1 of Appendix A**.

The Phase One ESA was undertaken in accordance with the prescribed requirements of Ontario Regulation 153/04, as amended (O. Reg. 153/04). It is Geosyntec’s understanding that Amazon intends to redevelop this Site for use as a warehouse under a ground lease agreement with CP REIT Ontario Properties Limited (the Site Owner) and that this Phase One ESA is required by the City of Ottawa (City) to support the Site Plan Control application for redevelopment. As there is no proposed change to a more sensitive land use, it is Geosyntec’s understanding that in accordance with the Ontario *Environmental Protection Act* (EPA) and O. Reg. 153/04, a Record of Site Condition (RSC) is not required. The scope of work for this Phase One ESA included a review of readily available relevant records, a Site reconnaissance, interviews, and a review of information and reporting. The Site reconnaissance included a visual inspection of exterior areas on-Site and adjoining properties.

The Phase One Property measures approximately 7.06 hectares (17.4 acres) in size. The Site is located at the northeast corner of Sheffield Road and Humber Place and is developed with an approximately 33,472 square metre (sq. m.) commercial warehouse building (the “Site building”) initially constructed in 1967. The Site building is currently vacant but was formerly occupied by various grocery retailers, most recently Loblaw Properties Limited (Loblaw), and utilized for grocery distribution activities. A Phase One Property Layout Plan is presented on **Figure 2 of Appendix A**.

The Phase One Property is located in an area that is developed with a mix of commercial, industrial and undeveloped/forested land. The Phase One Property is bounded by an industrial/commercial property to the north; a railway line followed by undeveloped/forested land and Green’s Creek to the east; Humber Place followed by an industrial/commercial property and vacant lot to the south; and Sheffield Road followed by industrial/commercial properties to the west. The Phase One Study Area is presented on **Figure 3 of Appendix A**.

According to historical records, the Phase One Property was developed for agricultural use (inferred cropland) prior to 1946. According to historical aerial photographs and information provided by Loblaw, the Site building was constructed in approximately 1967 in the central portion of the Phase One Property, with additions completed circa 1974, 1975, 1992, and 1997.

Based on the results of the Phase One ESA, the following potentially contaminating activities (PCAs) were identified on-Site and/or on other properties located within the Phase One Study Area

and have contributed to areas of potential environmental concern (APECs) on the Phase One Property:

PCA Classification <i>(Table 2 of Schedule D, O. Reg. 153/04)</i>	Location of PCA
#30 – Importation of Fill Material of Unknown Quality	On-Site (PCAs #1, #4B, #5B, #7)
#28 – Gasoline and Associated Products Storage in Fixed Tanks	On-Site (PCAs #2, #4A, #5A)
#11 – Commercial Trucking and Container Terminals	On-Site (PCA #3) Off-Site (PCAs #17, #19)
#46 – Rail Yards, Tracks, and Spurs	On-Site (PCA #6) Off-Site (PCA #13)
#6 – Battery Manufacturing, Recycling, and Bulk Storage	On-Site (PCA #8)
#8 – Chemical Manufacturing, Processing, and Bulk Storage	On-Site (PCA #9)
No PCA # – Impacts from a Fire	On-Site (PCA #10)
No PCA # - Impacts from a Diesel Spill	On-Site (PCA #11)
#37 – Operation of Dry Cleaning Equipment (where chemicals are used)	Off-Site (PCAs #12, #17)
#49 – Salvage Yard including automobile wrecking	Off-Site (PCA #12)
#34 – Metal Fabrication	Off-Site (PCAs #14, #16)
#58 – Waste Disposal and Waste Management, including thermal treatment, landfilling and transfer of waste, other than use of biosoils as soil conditioners	Off-Site (PCAs #14, #17)
#19 – Electronic and Computer Equipment Manufacturing	Off-Site (PCA #15)
#33 – Metal Treatment, Coating, Plating, and Finishing	Off-Site (PCA #16)
#10 – Commercial Autobody Shops	Off-Site (PCAs #17, #20)
#54 – Textile Manufacturing and Processing	Off-Site (PCA #17)
#31 – Ink Manufacturing, Processing and Bulk Storage	Off-Site (PCA #20)

The above PCAs are considered to represent the following APECs on the Phase One Property:

- **APEC #1** – Fill material of unknown quality across the entire Phase One Property;
- **APEC #2** – Private fuel outlet with two diesel underground storage tanks (USTs) installed in 1978 in the north-central portion of the Phase One Property;
- **APEC #3** – Former truck repair and maintenance activities within the northwestern portion of the Site building;
- **APEC #4A** – Former waste oil and supply oil USTs installed in 1976 and removed in 1999 along the northwestern exterior of the Site building;
- **APEC #4B** – Material of unknown quality used to backfill the former waste oil and supply oil USTs in 1999 along the northwestern exterior of the Site building;
- **APEC #5A** – Two former 10,000-gallon heating oil USTs located in the vicinity of the western portion of the Site building;
- **APEC #5B** – Material of unknown quality used to backfill the former heating oil USTs located in the vicinity of the western portion of the Site building;

- **APEC #6** – Former rail spurs located in the central portion of the Phase One Property;
- **APEC #7** – Material of unknown quality used to backfill the former building located in the southern portion of the Phase One Property;
- **APEC #8** – Forklift battery washing and storage activities in the north-central portion of the Site building;
- **APEC #9** – Chemicals/wastes stored in the forklift repair area in the northwestern portion of the Site building;
- **APEC #10** – On-Site fire that occurred in 2011 along the southwestern exterior of the Site building;
- **APEC #11** – On-Site diesel spill that occurred in 2021 in the northeastern portion of the Phase One Property;
- **APEC #12A** – Former dry cleaning operations to the north of the Phase One Property at 2575 Sheffield Road;
- **APEC #12B** – Current and former end of life vehicle waste disposal site operations to the north of the Phase One Property at 2575 Sheffield Road;
- **APEC #13** – Current railway on the adjoining lands to the east of the Phase One Property;
- **APEC #14A** – Current metal fabrication operations to the south of the Phase One Property at 1350 Humber Place;
- **APEC #14B** – Former waste processing facility to the south of the Phase One Property at 1350 Humber Place;
- **APEC #15** – Current and/or former electronics manufacturing operations to the northwest of the Phase One Property at 2574 Sheffield Road;
- **APEC #16A** – Former metal plating operations to the west of the Phase One Property at 2590 Sheffield Road;
- **APEC #16B** – Former metal fabrication operations to the west of the Phase One Property at 2590 Sheffield Road;
- **APEC #17** – Current and/or former automotive repair operations to the west of the Phase One Property at 2600-2616 Sheffield Road and 1325 Humber Place;
- **APEC #18** – Current and/or former commercial trucking operations to the west of the Phase One Property at 2612 and 2660 Sheffield Road;
- **APEC #19** – Current and/or former commercial printing operations to the west of the Phase One Property at 1335 Humber Place;
- **APEC #20A** – Former dry cleaning operations to the west of the Phase One Property at 2616 Sheffield Road;

- **APEC #20B** – Former textile restoration operations to the west of the Phase One Property at 2616 Sheffield Road; and
- **APEC #20C** – Current and former organic waste processing and transfer facility operations to the west of the Phase One Property at 2612 Sheffield Road.

The PCAs and APECs are shown on **Figures 4 and 5 of Appendix A**, respectively. Based on the presence of APECs on the Phase One Property, a Phase Two ESA is required to support the City Site Plan Control redevelopment application.

2. INTRODUCTION

2.1 Phase One Property Information

Geosyntec Consultants International, Inc. (Geosyntec) was retained by Amazon Canada Fulfillment Services, ULC (Amazon) to conduct a Phase One Environmental Site Assessment (ESA) for the property located at 2625 Sheffield Road in Ottawa, Ontario (hereinafter referred to as the “Phase One Property” or the “Site”). A Phase One Property Location Map is presented on **Figure 1 of Appendix A**.

CP REIT Ontario Properties Limited (CP REIT) is the owner of the Phase One Property, which is located within the City of Ottawa (City). A Site Location Map and Site Plan are provided on **Figure 1 and Figure 2**, respectively, in **Appendix A**. Copies of plans of survey for the Phase One Property are provided in **Appendix B**.

Phase One Property Information	
Phase One Property Addresses:	2625 Sheffield Road, Ottawa, ON K1B 3V6
Property Identification Numbers (PINs):	04262-0111 (LT), 04262-0112 (LT)
Legal Description:	PT BLK A, PL 783, AS IN N282567 T/W OT70637; OTTAWA/GLOUCESTER PT BLK A, PL 783, PART 1 & 2, 5R1419, S/T OT70637; OTTAWA/GLOUCESTER
Ownership:	CP REIT Ontario Properties Limited
Site Contact Information:	Andrew Reial andrew.reial@choicereit.com 416-324-7913

The Phase One Property measures approximately 7.06 hectares (17.4 acres) in size. The Site is located at the northeast corner of Sheffield Road and Humber Place and is developed with an approximately 33,472 square metre (sq. m.) commercial warehouse building (the “Site building”) initially constructed in 1967. The Site building is currently vacant but was formerly occupied various grocery retailers, most recently by Loblaw Properties Limited (Loblaw), and utilized for

grocery distribution activities. The Phase One Property may be accessed from Sheffield Road to the west and Humber Place from the south. There are no on-Site surface water bodies.

Geosyntec understands that Amazon intends to redevelop the Phase One Property for commercial/industrial use as a warehouse under a ground lease agreement with CP REIT. It is Geosyntec's understanding that this Phase One ESA is required by the City to support Site redevelopment. As there is no proposed change to a more sensitive land use, in accordance with the Ontario *Environmental Protection Act* (EPA) and O. Reg. 153/04, a Record of Site Condition (RSC) is not required.

Geosyntec notes that the property (1360 Humber Place) located south of the Phase One Property is also owned by CP REIT and leased by Amazon. Geosyntec included 1360 Humber Place as part of the original version of this Phase One ESA (dated August 2022) for due diligence purposes on behalf of Amazon. This Phase One ESA (Revised October 2022) has excluded 1360 Humber Place as it is not part of the Site Plan Control application submission to the City.

2.2 Significant Assumptions

Geosyntec took no significant assumptions into account as part of this project, except as noted in the proposal.

2.3 Limitations, Deviations, and Exceptions

This Phase One ESA was conducted according to the agreed upon scope of work and includes the following essential components: a Site description and history; a review of database and historical records; a summary of visual observations made during the Site reconnaissance; and a summary of information obtained during interviews of persons with knowledge of Site conditions. Geosyntec was not provided with and did not identify owner contact information prior to the current Site owner as part of this Phase One ESA; however, Geosyntec did talk to the previous Site owner as part of environmental due diligence activities conducted on behalf of Amazon in 2020 and since relevant historical documents were obtained, this limitation is not considered to be significant.

This Phase One ESA did not include sampling rock, soil, groundwater, surface water, soil vapour, air, or on-Site substances or materials. Therefore, it is not possible to confirm the presence or absence of contaminants in the environments associated with the Phase One Property.

The findings and conclusions presented in this Phase One ESA are the result of professional interpretation of the information collected at the time of this study. Specified information contained in this report has been obtained from publicly available sources and other secondary sources of information. Although care has been taken in compiling this information, Geosyntec has not independently validated this information and provides no warranty as to its accuracy or completeness. The Phase One ESA does not necessarily include an exhaustive search of all

available records nor does it include a detailed assessment of all Phase One ESA findings. Therefore, Geosyntec cannot “certify” or guarantee that any property is free of environmental impairment; no warranties regarding the environmental quality of the property are expressed or implied.

2.4 Special Terms and Conditions

Geosyntec’s assignment was conducted in accordance with the scope of work outlined in Geosyntec’s proposals to Amazon dated 23 December 2021, 16 May 2022, and 27 September 2022 and Amazon’s purchase order 5Z-07380566 dated 24 January 2022 revised on 19 May 2022 and 4 October 2022, as well as with the terms and conditions described in the Amazon Services, Inc. and Geosyntec Consultants, Inc. Master Services Agreement dated 10 January 2018. No special contractual terms or conditions were taken into account as part of this project, except as noted in the proposal.

2.5 User Reliance

This Phase One ESA report has been prepared solely for the benefit of Geosyntec’s Client, Amazon Canada Fulfillment Services, ULC (Amazon) and its subsidiaries and affiliated entities. Geosyntec has issued the Phase One ESA report to Amazon, and grants the right to Amazon Canada Fulfillment Services, ULC, and its subsidiaries and affiliated entities to rely on the report contents. Except as specifically set forth in Geosyntec’s proposal to Client to perform this work, no other party shall have the right to rely on Geosyntec’s opinions rendered in connection with the Services without Geosyntec’s written consent which may be conditioned on the third party’s agreement to be bound to acceptable conditions and limitations similar to this Agreement. Please note that Geosyntec’s consent to provide a right-to-rely on this report is subject to Client’s approval and to agreement to Geosyntec’s terms and conditions associated with Geosyntec’s performance of this specific scope of work.

3. SCOPE OF INVESTIGATION

The Phase One ESA was prepared in accordance with the requirements of O. Reg. 153/04, as amended, and included the following tasks conducted by Geosyntec:

- A review of readily available records as listed in Part II of Schedule D of O. Reg. 153/04, as amended. The following types and sources of information were obtained and reviewed as part of the records review, where applicable, available, and as reasonably accessible:
 - General records (Section 4.1), including fire insurance plans (FIPs), property underwriter reports (PURs), property underwriter plans (PUPs), chain of title search, previous environmental site assessment reports, and city directory records;
 - Environmental source information (Section 4.2), including a review of a environmental database report prepared by Environmental Risk Information Services Ltd. (ERIS),

- which included a search of federal, provincial, and private database records for the Phase One Property and adjoining/neighbouring properties within at least 250 metres (m) of the Phase One Property (“Phase One Study Area”);
- Regulatory records (Section 4.3), including submission of requests to the Ontario Ministry of the Environment, Conservation and Parks (MECP) and the Technical Standards and Safety Authority (TSSA);
 - Physical setting sources (Section 4.4), including aerial photographs, topographic maps, physiographic maps, geological maps, and well records; and
 - Site operating records (Section 4.5), including regulatory permits and records, material safety data sheets, underground utility drawings, inventories of chemical uses and chemical storage areas, and inventories of aboveground and underground storage tanks (ASTs/USTs).
- Conducting interviews with key personnel and designated Site representative(s), including representatives of the current Phase One Property owner, as a resource for current and historical information pertaining to the Site (Section 5);
 - Conducting a Site reconnaissance of the Phase One Property in order to identify any land use practices that may have impacted the environmental condition of the Site (Section 6);
 - A review and evaluation of the information obtained from the above tasks to identify PCAs at the Site and within the Phase One Study Area, and to assess whether each PCA is considered to contribute to an APEC on the Phase One Property, where one or more contaminants of potential concern (COPCs) may be present (Section 7); and
 - Preparation of this Phase One ESA report in accordance with the requirements described within Part VI of Schedule D of O. Reg. 153/04, Schedule D.

This Phase One ESA was conducted under the supervision of Paula Hutchison, P.Eng., the Qualified Person for Environmental Site Assessment (QP_{ESA}), in accordance with O. Reg. 153/04, as amended, for this Phase One ESA report. Under her direction and oversight, the Site visit was conducted on 12 April 2022 by Mikaela Rae Peet and Berend Jan Velderman of Geosyntec. The report was drafted by Brooke Wallace and reviewed by Paula Hutchison of Geosyntec. The professional qualifications of the individuals above are presented in Section 8.2.

4. RECORDS REVIEW

4.1 General

4.1.1 Phase One Study Area Determination

The Phase One Property is located at 2625 Sheffield Road in Ottawa, Ontario and includes the entire property. The Phase One Study Area includes those properties, wholly or partly located within at least 250 m of the boundary of the Phase One Property. The Qualified Person (QP_{ESA}),

Paula Hutchison, confirms that the conventional distance of 250 m from the boundary of the Phase One Property was sufficient for defining the purpose of the Phase One Study Area for the records reviewed. The Phase One Property and Phase One Study Area are shown on **Figure 3** of **Appendix A**.

4.1.2 First Developed Use Determination

Based on a review of historical aerial photographs, the Phase One Property was developed prior to 1946 for agricultural purposes. Therefore, the first developed use of the Phase One Property is considered to be the use of the Site for agricultural purposes beginning prior to the mid-1940s. Based on the records review presented herein, the original Site building was constructed in 1967, for grocery distribution and related activities, which remained in operation until February 2022.

4.1.3 Fire Insurance Plans, Property Underwriter Reports, and Property Underwriter Plans

A request for FIPs, PURs, and PUPs covering the Phase One Study Area was submitted to OPTA Information Intelligence (OPTA) through ERIS. No PURs and PUPs pertaining to the Site, and no FIPs pertaining to the Phase One Study Area, were identified by OPTA. One PUR (the “1980 Inspection Report”) was returned for the property located at 2620-2630 Sheffield Road within the Phase One Study Area. Pertinent information regarding this off-Site property is summarized below. The OPTA Enviroscan Report is provided in **Appendix C**.

1980 Inspection Report (2620-2630 Sheffield Road)

A review of the inspection report identified the following:

- At the time of the inspection, the property was occupied by the Federal Government Department of Indian Affairs and consisted of offices with a wood working shop;
- The operations consisted of office space, and the storage and restoration of antique furniture. A woodworking shop with an associated dust collector and an “*occasionally used*” spray booth located within the building; and
- Flammable liquids storage at the property was noted to include 10 22.7-Litre (L) cans of lacquer thinner and 100 4.54-L cans of oil-based paints.

Due to the presence of woodworking, a spray booth, and chemical storage at this property, it is considered to represent an off-Site PCA that does not result in an APEC at the Phase One Property due to the minimal quantities of chemicals stored and lack of database listings (e.g., no environmental compliance approvals, no waste management records, etc.) in the ERIS report (see Section 4.2).

4.1.4 Chain of Title

Geosyntec retained ERIS to provide a chain of title report summarizing the historical ownership of the Phase One Property dating back to Crown ownership. Two PINs are associated with the Phase One Property:

- 04262-0111 (LT) pertains to the northern portion of the Phase One Property; and
- 04262-0112 (LT) pertains to the southern portion of the Phase One Property.

The results of the search are as follows:

PIN #	Date	Party From	Party To
200 acres including: 04262-0111 (LT) 04262-0112 (LT)	27 April 1809	Crown	John Fox
	6 June 1833	Sheriff MacDonell (John Fox defaulted on taxes)	Donald MacDonell
	22 February 1834	Donald MacDonell	George Auldgo
	18 August 1848	Louis Auldgo (George Auldgo Estate)	Andrew Carrier
	18 August 1848	Andrew Carrier	Damase Bourgois
	12 July 1855	Damase Bourgois	Jean B. Pascore
	9 January 1857	Jean B. Pascore	Charles Cristy
	23 July 1898	Charles Christy	Charles J. A. Christie
	22 September 1950	Charles J. A. Christie	His Majesty the King
	16 February 1954	His Majesty the King	Federal District Commission
	5 June 1956	Charles J. A. Christie Estate	The Dominion Bridge Company Limited
	16 January 1957	Federal District Commission	Dominion Bridge Company, Limited
	4 August 1959	Dominion Bridge Company, Limited	The Hydro-Electric Power Commission of Ontario
	7 December 1961	The Hydro-Electric Power Commission of Ontario	National Capital Commission
04262-0112 (LT)	14 September 1965	National Capital Commission	Freebro Leaseholds Limited
04262-0111 (LT)	31 May 1972	National Capital Commission	Ottawa Regional Hospital Linen Services Incorporated
	14 November 1975	Ottawa Regional Hospital Linen Services Incorporated	National Trust Company Limited
	26 May 1978	National Trust Company Limited	Wittington Leased Properties Limited
04262-0112 (LT)	2 May 1980	Admiral Leaseholds Limited (formerly Freebro Leaseholds Limited)	Loblaws Limited
04262-0111 (LT)	11 April 1985	Wittington Leased Properties Limited	Loblaw Associated Properties, Inc.

PIN #	Date	Party From	Party To
04262-0111 (LT)	7 April 2021	Loblaw Associated Properties, Inc.	Loblaw Properties Limited
04262-0112 (LT)	7 April 2021	Loblaws Limited	Loblaws Inc.
04262-0111 (LT)	12 April 2021	Loblaw Properties Limited	Loblaws Inc.
04262-0111 (LT) 04262-0112 (LT)	28 February 2022	Loblaws Inc.	CP REIT Ontario Properties Limited

Summary

Based on a review of the ERIS chain of title report, the Phase One Property was owned by various private individuals from 1809 through approximately 1957. The Phase One Property was owned by various commercial/government entities from 1957 through 2022. The Phase One Property was acquired by the present-day property owner (CP REIT Ontario Properties Limited) on 28 February 2022.

Geosyntec notes that Ottawa Regional Hospital Linen Services Incorporated is listed as the property owner of the northern parcel (PIN 04262-0111) of the Phase One Property from 1972 to 1975. Ottawa Regional Hospital Linen Services occupied the adjoining property to the north (i.e., 2575 Sheffield Road) from 1975 to 2006 according to the city directories (see Section 4.1.6) and was listed in the ERIS report as a generator of various hazardous wastes at 2575 Sheffield Road as of 1986 (including halogenated solvents; see Section 4.2.6). Based on the following rationale, Ottawa Regional Hospital Linen Services was not considered to represent an on-Site PCA at the Phase One Property:

- Based on the review of the chain of title, the original parcel of land including PIN 04262-0111 was 200 acres. It is assumed that this original parcel was subdivided over time among various owners. Since 2575 Sheffield Road is adjoining the northern parcel of the Phase One Property, it is possible that a larger parcel of land was owned by Ottawa Regional Hospital Linen Services Incorporated, including both the northern portion of the Phase One Property and 2575 Sheffield Road;
- Based on the city directories reviewed, National Grocers Ltd. was listed as the occupant of the Phase One Property from 1970 to 2001/02 (see Section 4.1.6);
- No evidence indicating that any portion of the Site was previously occupied by Ottawa Regional Hospital Linen Services was provided in any of the prior environmental reports or other reviewed documentation for the Phase One Property;
- Based on the interview with the Site representatives (both with over 20 years of experience with the Site; see Section 5), the Phase One Property was occupied by Loblaw (formerly National Grocers) since its development in approximately 1967.

In summary, the listing of Ottawa Regional Hospital Linen Services in the title search does not indicate an on-Site PCA and therefore a discrepancy in the occupancy of the Site during this time frame exists, Geosyntec notes that this represents a data gap (see Section 7.4.4).

A copy of the chain of title search and chain of title report for the Phase One Property is provided in **Appendix D**.

4.1.5 Environmental Reports

The following environmental assessment documents were provided by Loblaw as part of environmental due diligence efforts conducted by Amazon in 2020:

- *Phase I Assessment, National Grocers Distribution Centre, 2625 Sheffield Road, Ottawa, Ontario, K1G 3L5*, prepared by Bluewing Environmental Services Inc. (Bluewing) for National Grocers, dated 03 October 1992;
- *Phase I Assessment Follow-Up Report, National Grocers Distribution Centre, 2625 Sheffield Road, Ottawa, Ontario, K1G 3L5*, prepared by Bluewing for National Grocers, dated 26 January 1995;
- *Phase I Environmental Site Assessment, Vacant Lot, 2692 Sheffield Drive, Ottawa, ON*, prepared by Jacques Whitford Environmental Ltd. (Jacques Whitford) for Loblaw, dated 06 November 2008;
- *Limited Phase II Environmental Site Assessment of 2692 Sheffield Road, Ottawa, ON*, prepared by Jacques Whitford for Loblaw, dated 14 November 2008;
- *Environmental Review Summary, Vacant Lot – 2692 Sheffield Road, Ottawa, Ontario*, prepared by Paterson Group Inc. (Paterson) for 1075748 Ontario Inc., dated 20 November 2008;
- *Supplemental Soil Sampling, 2692 Sheffield Road, Ottawa, ON*, prepared by Jacques Whitford for Loblaw, dated 18 March 2009;
- *Phase I Environmental Site Assessment, 2625 Sheffield Road, Ottawa, ON*, prepared by Trow Associates Inc. (Trow) for Loblaw, dated December 2009;
- *Shear-wave Velocity Sounding, 2626 Sheffield Road, Ottawa*, prepared by Geophysics GPR International Inc. (GGI) for Trow, dated 28 December 2009 [*Geosyntec notes that there appears to be an error in Site address. It should be listed as 2625 Sheffield Road*];
- *Phase II Environmental Site Assessment, 2625 Sheffield Road, Ottawa, ON*, prepared by Trow for Loblaw, dated February 2010;
- *Asbestos Building Materials Reassessment Report, Loblaw Inc., Distribution Centre 2016, 2625 Sheffield Road, Ottawa, Ontario*, prepared by Pinchin Ltd. (Pinchin) for Loblaw, dated 21 August 2019;

- *Draft Geotechnical Study, DYT3 – 2625 Sheffield Road, Ottawa, ON, K1B 3V6*, prepared by AECOM Canada Ltd. (AECOM) for Amazon, dated 15 June 2020; and
- *Geotechnical Investigation and Pavement Design Report, DYT3 – 2625 Sheffield Road, Ottawa, ON, K1B 3V6*, prepared by AECOM for Amazon, dated 7 October 2021.

In addition, the following environmental assessment documents were provided by CP REIT:

- *Phase I Environmental Site Assessment, 2625 Sheffield Road, Ottawa, Ontario*, prepared by EXP Services Inc. (EXP) for Loblaw and Choice Properties Limited Partnership, dated 17 July 2020;
- *Phase II Environmental Site Assessment, 2625 Sheffield Road, Ottawa, Ontario*, prepared by EXP for Loblaw and Choice Properties Limited Partnership, dated 8 October 2020;
- *Screening Level Risk Assessment, 2625 Sheffield Road, Ottawa, Ontario*, prepared by EXP for Loblaw and Choice Properties Limited Partnership, dated 4 December 2020;
- *Delineation Program, 2625 Sheffield Road, Ottawa, Ontario*, prepared by EXP for Loblaw and Choice Properties Limited Partnership, dated 18 January 2021; and
- *Emergency Clean-up Assessment after a Diesel Spill – Paved Area facing Door #17, Ottawa Distribution Center – 2625 Sheffield Road, Ottawa, Ontario*, prepared by Englobe Corp. (Englobe) for Loblaw and Choice Properties Limited Partnership, dated 18 March 2021.

The following environmental assessment documents were prepared by Geosyntec for the Phase One Property:

- *Phase I Environmental Site Assessment, Amazon Site Code DYT3, 2625 Sheffield Road and 1360 Humber Place, Ottawa, Ontario, K1B 3V6*, prepared by Geosyntec for Amazon, dated 2 September 2020;
- *Limited Environmental Site Assessment, Amazon Site Code DYT3, 2625 Sheffield Road, Ottawa, Ontario, Canada*, prepared by Geosyntec for Amazon, dated 27 October 2020; and
- *Pre-Renovation Designated Substances and Hazardous Building Materials Investigation Report, 2625 Sheffield Road, Ottawa, Ontario*, prepared by Milosh Environmental Inc. for Geosyntec, dated 30 October 2020.

A summary of above-noted reports is provided below.

Geosyntec notes that the property (1360 Humber Place) located south of the Phase One Property is also owned by CP REIT and leased by Amazon. Geosyntec included 1360 Humber Place as part of the original version of this Phase One ESA (dated August 2022) for due diligence purposes on behalf of Amazon. This Phase One ESA (Revised October 2022) has excluded 1360 Humber Place as it is not part of the Site Plan Control application submission to the City.

1992 and 1995 Bluewing Assessments (Bluewing, 1992; Bluewing, 1995)

The 1992 assessment completed by Bluewing included a historical records review and evaluated environmental compliance matters pertaining to the Phase One Property. At the time of the assessment, the Phase One Property was occupied by National Grocers. The assessment included the surveying of indoor air, sewer effluent, and building materials for asbestos. A follow-up assessment was completed by Bluewing in 1995 following the implementation of recommendations outlined in Bluewing's 1992 report. Based on Geosyntec's review, the following pertinent information was noted in the reports:

- Two 22,730 L (6,000 gallon) diesel USTs were located on the north end of the Phase One Property. The USTs were of fiberglass construction and installed in August 1992. It is noted that the database records for the Phase One Property indicate that the USTs in this area are 35,000 L (9,250 gallon) in capacity. As such, it is inferred that the smaller capacity USTs replaced previous USTs, which were installed in 1978. During the UST replacement activities, Bluewing was advised that four truckloads of contaminated soil were removed from the area. One AST was also observed in this area by Bluewing, and was noted to be utilized for temporary storage during the USTs replacement activities.
- Two 1,900 L (500 gallon) USTs, which stored waste oil and supply oil, were also reportedly located on the Phase One Property, near the northwest corner of the Site building. The USTs were of single-wall steel construction and installed in 1976.
- Three catch basins were observed in former truck repair garage within the Site building, which connected to an oil-water separator. In addition, three catch basins were observed in a battery room, and were utilized to discharge of battery wash water (after neutralizing with baking soda). Two catch basins were also located in a compactor room and were utilized to capture wastewater from floor washers. Dye testing of the sewer system confirmed that effluent captured at these locations were discharged to the municipal sanitary sewer system (and not the storm system).
- Chemicals stored at the Phase One Property were noted to include household hazardous products, pool chemicals, pesticides, and fertilizers, packaged for retail sale. Hazardous wastes generated at the Phase One Property included waste petroleum naphtha generated in a parts washer, waste oil, and interceptor sludge. It was noted that hazardous waste was removed for off-Site disposal by licensed waste haulers.
- A transformer was located in a locked vault within the Site building which could not be accessed. Bluewing noted that Ottawa Hydro had indicated that the transformer was not '*[polychlorinated biphenyl] PCB contaminated*'. Fluorescent light bulbs removed for replacement were managed by an electrical contractor.
- Mechanical insulation on pipe elbows and valves, as well as sprayed ceiling insulation was observed and sampled for asbestos analysis. It is noted that a more comprehensive asbestos surveys have been subsequently conducted as summarized below.

- One 40 to 50 L spill had reportedly occurred at an unspecified location on the Phase One Property in 1990. The spill was noted to have been reported to the Ministry of the Environment¹. No further details were provided.

2692 Sheffield Road Investigations (2008-2009)

The 2008/2009 Jacques Whitford environmental reports and 2009 Paterson review letter were prepared for 2692 Sheffield Road, located approximately 30 m to the southwest of the Phase One Property. The property was a vacant lot owned by Loblaw at the time. Presently, this location is developed with a commercial/industrial building occupied by Dragona Flooring. The work was completed in relation to the divestiture of this property by Loblaw.

Issues of potential environmental concern identified during a Phase I ESA for this property included on-Site suspect fill materials, on-Site snow disposal activities, and the off-Site storage of waste oil in near proximity to the property. A Phase II ESA was subsequently completed to assess these findings, and included the advancement of three boreholes, each of which was installed as a monitoring well. Soil quality conditions were further evaluated in a subsequent supplemental soil investigation which included the advancement of 11 test pits.

The results of groundwater elevation contouring conducted at this location indicated the direction of groundwater flow at this property was generally east/northeast (i.e., towards the Phase One Property).

Jacques Whitford compared the analytical data for the submitted soil and groundwater concentrations to numerical criteria presented in the MECP² documented entitled '*Soil, Ground Water and Sediment Standards for Use Under Part XV.1 of the Environmental Protection Act*', dated March 9, 2004 (2004 MECP Standards). Based on Site-specific considerations, Jacques Whitford concluded that the MECP Standards applicable to the Phase One Property were those identified as the *Table 3: Full Depth Generic Site Condition Standards in a Non-Potable Ground Water Condition* for industrial/commercial/community land uses and coarse-textured soils (2004 Table 3 SCS).

With respect to soil conditions, the results of the borehole and test pit investigations identified localized salt-related impacts, and barium concentrations exceeding generic background criteria. No concentrations of contaminants greater than the 2004 Table 3 SCS were identified in groundwater, which were submitted for laboratory analysis of volatile organic compounds

¹ Now the MECP.

² Formerly the Ministry of the Environment and Climate Change (MOECC), previously the Ministry of the Environment (MOE).

(VOCs), petroleum hydrocarbons (PHCs) fractions F1-F4 (F1-F4), polycyclic aromatic hydrocarbons (PAHs), metals, and inorganic parameter³ analyses.

2009 Trow Phase I ESA Report (Trow, 2009)

The Phase I ESA completed at the Phase One Property by Trow in December 2009 included a review of historical and regulatory information, a Site reconnaissance, and interviews. At the time of the 2009 Phase I ESA, the configuration of the Phase One Property was generally consistent with present day. The Phase One Property was occupied by Loblaw. Based on the results of the Phase I ESA, Trow identified the following APECs:

- Bulk fuel storage in USTs on the north end of the Phase One Property;
- A former waste oil UST(s) to the northwest of the Site building. Trow was advised that the oil UST(s) was/were removed in approximately 1999;
- A level monitoring indicator indicating the suspected presence of a heating oil UST was observed in the partial basement beneath the office portion of the Site building;
- An oil-water separator located in the truck repair garage of the Site building, which had been in use for more than 40 years;
- Petroleum staining on the concrete floor slab was observed in the wash bay area of the Site building. Cracks were observed in the concrete floor slab;
- An off-Site railway located adjacent to the east of the Phase One Property; and
- A historical building located in the area which is now occupied by the south extension (former freezer area) of the Site building. Specifically, demolition practices and unknown former use of this building were identified as a concern.

Based on the findings of the Phase I ESA, Trow recommended the completion of a Phase II ESA at the Phase One Property. Based on Geosyntec's review of the Trow report, the following additional pertinent information is noted:

- Two 205 L (45 gallon) drums of mechanical oil and one 205 L (45 gallon) drum of washer fluid were observed in the wash bay.
- A forklift repair area was located in the northwest portion of the Site building, west of the battery bay. Chemicals/wastes observed in this area included hydraulic oil in several 20 L

³ Metals and inorganics parameters included antimony, arsenic, barium, beryllium, boron, cadmium, chromium, hexavalent chromium, cobalt, copper, iron, lead, mercury, molybdenum, nickel, selenium, silver, sodium (groundwater only), thallium, vanadium, zinc, electrical conductivity (soil only), free cyanide (soil only), pH (soil only), and sodium adsorption ratio (soil only).

(5 gallon) pails, waste oil in two 205 L (45 gallon) drums, waste liquid (unspecified) in a parts washer basin, as well as solvents and paints in a locked storage unit.

- A workshop related to building maintenance activities was located in the northwestern portion of the Site building. Limited quantities of spray paint, cleaning solution, and mechanical oil were observed to be stored in this area.
- Wash water generated during the washing of batteries was captured in a wash basin, then transferred to a metal container for eventual removal by a third party. White discoloration was observed on the concrete floor surface adjacent to the wash basin.
- A mechanical scrubber was utilized to wash the floors of the facility. The waste wash water from the scrubber was discharged to a drain that connected to a holding tank in the wash bay. Sediment filtered from the wash water in the holding tank was collected by a third party. The filtered liquid was discharged to the oil-water separator in the garage. It was further noted that the oil-water separator was connected to catch basins in the old garage, and truck wash bay, and that the unit was serviced twice a year.

2009 GGI Shear-wave Velocity Sounding Report (GGI, 2009)

The report describes the results of a geophysical survey completed at the Phase One Property. The purpose of the work was not clear in the report; however, appeared to be conducted for geotechnical purposes. Based on the results of the survey, the overburden at the Phase One Property was characterized as ‘very dense soil and soft rock’.

2010 Trow Phase II ESA Report (Trow, 2010)

A Phase II ESA conducted by Trow at the Phase One Property in February 2010 focused on investigating some of the APECs identified during the 2009 Phase I ESA. Specifically, the Phase II ESA assessed soil and groundwater conditions in the areas of the on-Site private fuel outlet and the location of the former on-Site building. Soil was also investigated at the adjoining property to the south (1360 Humber Place) to investigate the adjacent railway to the east of the Phase One Property. APECs identified within the interior of the Site building during Trow’s Phase I ESA including the oil-water separator, and petroleum staining in the wash bay, were not investigated as part of the Phase II ESA.

The Phase II ESA included the advancement of six boreholes (i.e., MW10-1, BH10-2, MW10-3 to MW10-6), four of which were advanced near the private fuel outlet. Five of the six boreholes were completed as monitoring wells. The locations of the boreholes/monitoring wells are presented on **Figure 2**. Geosyntec notes that MW10-1 was advanced off-Site at 1360 Humber Place.

Based on the results of field screening, one soil sample from each of the borehole locations was selected and submitted for laboratory analysis of one or more COPCs which included benzene, toluene, ethylbenzene, and xylenes (collectively ‘BTEX’), PHCs F1-F4, polycyclic aromatic

hydrocarbons (PAHs), and metals⁴. Groundwater samples collected from each of the monitoring wells were also submitted to for analysis of one or more of the COPCs.

The Phase II ESA also included a review of a previous report entitled *Removal of Underground Storage Tank, 2625 Sheffield Road, Ottawa, ON*, prepared by Oliver, Mangione & McCalla (OMMA), dated 11 October 2000, which was unavailable at the time of Trow's Phase I ESA. This report was not provided for Geosyntec review. A brief summary of this report by Trow noted that a former waste oil UST to the northwest of the Site building was removed in 2000, and no petroleum impacts were identified during confirmatory sampling. Based on these findings, Trow no longer considered this finding an APEC and, as such, subsurface investigation activities were no longer necessary in this area. Geosyntec notes that a later Phase I ESA report completed by EXP (described below) indicated that two USTs (one waste oil tank and one motor oil tank) were removed by from this area during the UST removal program.

The Phase II ESA also included a geophysical survey over a 20 m by 20 m area in vicinity of the suspected heating fuel UST identified in the 2009 Phase I ESA. The report indicated that no evidence of an existing UST in this area was observed. It was also that a '*potential buried object and a pipe/linear object were noted in the corner. Based on the above, it is anticipated that any former storage tank that may have serviced the boiler room would have thus been removed prior to installing the gas line*'. Subsurface impacts were not investigated in the area by Trow due to safety concerns associated with the buried utilities in the area. It is further noted that the geophysical survey was limited due to buried electrical utility and parked cars.

Trow compared the analytical data for the submitted soil and groundwater samples to the 2004 Table 3 SCS. The report indicated that all reported contaminant concentrations in the submitted soil and groundwater samples met the 2004 Table 3 SCS, with the exception of PHC F2 in soil, and silver in groundwater, both of which were detected near the on-Site private fuel outlet.

2019 Pinchin Asbestos Report (Pinchin, 2019)

The 2019 Pinchin report summarizes an assessment of the condition of known ACM in the Site building materials, as part of an annual inspection program implemented at the Phase One Property. The report indicated that an asbestos survey was conducted in 2008, and identified the following ACMs in the Site building:

- Friable aircel insulation on piping in the maintenance office washroom and electrical room;

⁴ Metals parameters included antimony, arsenic, barium, beryllium, boron (groundwater only), cadmium, chromium, cobalt, copper, iron (groundwater only), lead, molybdenum, nickel, selenium, silver, sodium (groundwater only), thallium, vanadium, and zinc.

- Friable paring cement insulation on pipe fittings in the maintenance office washroom, electrical room, maintenance room, the workshop, and basement boiler room;
- Non-friable 12” by 12” vinyl floor tile and mastic in the maintenance room and hydro vault;
- Non-friable paper in interior core of fire doors located in the outside garage, cafeteria stairs, and in the wash bay under the stairway; and
- Non-friable ceiling tiles in various areas could not be accessed, and were assumed to be ACMs.

It should be noted that the report indicated that the survey was conducted for the long-term management of ACMs at the Phase One Property and was not completed for construction or renovation purposes. Based on the results of the condition assessment, no recommendations for immediate remedial action were provided in this report.

2020 AECOM Geotechnical Study Report (AECOM, 2020)

The Geotechnical Study completed at the Phase One Property by AECOM in June 2020 included a review of available Site information to identify expected subsurface conditions and a Site reconnaissance to review on-Site pavement conditions.

AECOM recommended that a field geotechnical investigation for pavement design purposes be completed at the Phase One Property. The geotechnical investigation was to include the drilling of 20 boreholes to provide Site specific geotechnical and subgrade information.

2020 Draft EXP Phase I ESA Report (EXP, 2020a)

The Phase I ESA completed for the Phase One Property by EXP in July 2020 included a review of historical and regulatory information, a Site reconnaissance, and interviews. Geosyntec notes that the Phase I ESA also included a review of the 1999 UST removal report by OMMA, several UST inspection documents, geotechnical reports, building material assessment reports (beyond the 2019 Pinchin Asbestos report noted above), and spill reports, all of which were not available for Geosyntec review.

With respect to the 1999 OMMA UST removal activities, further details were provided in the EXP report. It was noted that OMMA had removed a waste oil UST and a new oil UST from this location. Each of the USTs had an estimated capacity of 2,250 L (600 gallons). Four soil samples collected from each of the sidewalls of the location (no sampling of the excavation base was noted), and a water sample (presumably from the excavation cavity) were collected and submitted for laboratory analysis. The analytical suite for the samples was not specified. The report indicated that the soil samples met guidance criteria available at the time, and hydrocarbon concentrations in the water sample were non-detectable.

Based on the results of the Phase I ESA, EXP identified the following issues of potential environmental concern:

- Existing fuel USTs on the north end of the Phase One Property, as well as the 2004 Table 3 SCS exceedances of PHC F2 in soil, and silver in groundwater, previously identified at this location during the 2010 Trow Phase II ESA;
- Former oil USTs located to the northwest of the Site building. It was noted that confirmatory soil and groundwater samples collected during the removal of these USTs in 1999 were compared to regulatory criteria which has since been revised. Due to changes in the fractional speciation and analysis of hydrocarbon compounds since this time, it could not be confirmed whether concentrations met the current 2011 Table 3 SCS expressed as PHCs F1-F4;
- EXP was advised that fill material of unknown origin was imported during the development of the Phase One Property. In addition, the report noted that fill material of unknown origin was utilized to backfill the excavation of the former oil USTs, and identified fill materials related to on-Site historical railway spurs; and
- Former and current commercial/industrial operations in the vicinity of the Phase One Property.

Based on the results of the Phase I ESA, EXP recommended the completion of a Phase II ESA at the Phase One Property.

2020 Geosyntec Phase I ESA (Geosyntec, 2020a)

Geosyntec prepared a Phase I ESA for the Phase One Property and adjoining property to the south (1360 Humber Place) in September 2020, which included a review of historical and regulatory documents, a Site reconnaissance, and interviews. At the time of the Phase I ESA, the Phase One Property was occupied by Loblaw for grocery distribution activities.

Based on the results of the Phase I ESA, Geosyntec identified the following findings:

- Operation of a truck repair/maintenance area within the Site building, which was active through 2000. An oil-water separator associated with this activity appears to have been in operation since the construction of the Site building;
- Documented hazardous materials storage/handling activities including: various oils, washer fluid, waste oils, solvents, battery wash water, and wastes extracted from on-Site settling tanks;
- Numerous spill records were identified in database records for the Phase One Property. A total of 25 database listings pertained to diesel fuel releases ranging in volume from less than 1 L (0.3 gallons) to 500 L (130 gallons) and another four records pertained to oil/hydraulic fluid releases ranging in volume from 4 L (1 gallon) to 48 L (13 gallons);

- Two rail spurs were historically located in the central portion of the Phase One Property;
- In 2011, a fire occurred in the southern portion of the Site building. It was not documented to what extent the fire damaged the building or how the fire was brought under control. Geosyntec notes that fires often result in subsurface contamination issues due to PAHs, dioxins, and/or firefighting agents (the type of material used to extinguish the fire is not known);
- Existing fuel USTs on the north end of the Phase One Property, as well as the 2011 Table 3 SCS exceedances of PHC F1 and F2 in soil, and silver in groundwater, previously identified at this location during the 2010 Trow Phase II ESA;
- Former oil USTs located to the northwest of the Site building and evidence of a possible third heating oil UST (indicated by a level monitoring indicator in a basement and suspected exterior fill and vent pipes) identified during previous Phase I ESAs by others;
- Commercial/industrial land usage in the Phase One Study Area has been conducted since the 1960s. Numerous operations listed as waste generators, identified as dry cleaning operations generating halogenated solvents, and/or identified in spill records were identified at properties located hydraulically upgradient or adjacent to the Phase One Property; and
- Re-worked fill material was noted in the 2010 Trow Phase II ESA at six borehole locations. In addition, poor quality fill material may have also been associated with two railway spurs historically located in the central portion of the Phase One Property.

Geosyntec also noted that the Phase One Property was historically utilized for agricultural purposes and that a railway was located on the adjoining property to the east.

2020 EXP Phase II ESA (EXP, 2020b)

A Phase II ESA conducted by EXP in August 2020 at the Phase One Property and adjoining property to the south (1360 Humber Place) focused on investigating the APECs identified during the 2020 EXP Phase I ESA. Specifically, the Phase II ESA assessed soil and/or groundwater conditions in the areas of the on-Site private fuel outlet, former waste oil USTs, former interior truck repair garage, presence of fill material and former on-Site rail spurs and off-Site industrial operations to the north, west, and south of the Phase One Property.

The Phase II ESA included the advancement of nine boreholes (i.e., BH/MW101 to BH/MW106, BH107, BH108, and BH/MW109). Seven boreholes were completed as monitoring wells. The locations of the boreholes/monitoring wells are presented on **Figure 2**. Geosyntec notes that BH/MW109 was advanced off-Site at 1360 Humber Place.

Based on the results of field screening, one or more soil samples from each of the borehole locations was selected and submitted for laboratory analysis of one or more COPCs which included

BTEX, VOCs, PHCs F1-F4, PAHs, and metals⁵. Groundwater samples collected from each of the newly installed monitoring wells as well as three of the existing monitoring wells (i.e., MW10-3, MW10-4, and MW10-6) were also submitted to for analysis of one or more of the COPCs.

EXP compared the analytical data for the submitted soil and groundwater concentrations to the MECP *Table 3: Full Depth Generic Site Condition Standards in a Non-Potable Ground Water Condition* for industrial/commercial/community land uses and medium to fine-textured soils (the 2011 Table 3 SCS).

The report indicated that all reported contaminant concentrations in the submitted soil and groundwater samples met the 2011 Table 3 SCS, with the exception of the following:

- PHC F2 concentrations (370, 540, and 990 µg/g vs. the 2011 Table 3 SCS of 250 µg/g) for soil samples BH/MW103-S2, S4, and S5, collected in the vicinity of the oil-water separator located in the northwest corner of the Site building at depths between 1.2 m to 3.7 m bgs, exceeded the 2011 Table 3 SCS. Hydrocarbon odour and staining were reported to have been observed at these depths during the field investigation. A fourth soil sample BH/MW103-S7 at a depth of 4.3 m to 4.9 m bgs was submitted for PHC/BTEX analysis. The concentrations in this sample met the 2011 Table 3 SCS; and
- A PHC F2 concentration (660 µg/g vs. the 2011 Table 3 SCS of 250 µg/g) for the duplicate soil sample of BH107-S2, collected south of the fueling USTs in the vicinity of a former PHC F2 soil exceedance between 0.9 m and 1.5 m bgs. Hydrocarbon odour and staining were reported to have been observed at this depth interval during the field investigation. A second soil sample BH107-S3 at a depth of 1.5 m to 2.3 m bgs was submitted for PHC/BTEX analysis. The concentrations in this sample met the 2011 Table 3 SCS.

Concentrations of ethylbenzene in soil sample BH/MW103-S4, select PAHs in soil sample BH108-S1B, and various metals in several boreholes were also detected at concentrations below the 2011 Table 3 SCS. Non-detectable concentrations of BTEX, VOCs, PHCs F1-F4, and PAHs, were reported for the remainder of the submitted soil and groundwater samples. Geosyntec notes MW10-4, which had an elevated concentration of silver during the 2010 Trow Phase II ESA, was re-sampled for metals parameters by EXP and silver was not detected.

2020 Geosyntec Limited ESA (Geosyntec, 2020b)

Geosyntec conducted a Limited ESA at the Phase One Property in October 2020 to evaluate potential vapour intrusion to indoor air risk within the existing Site building footprint. The Limited ESA included the installation of seven sub-slab vapour pins within the Site building (SSV-01,

⁵ Metals parameters included antimony, arsenic, barium, beryllium, boron, hot water soluble boron (soil only) cadmium, chromium, hexavalent chromium, cobalt, copper, lead, mercury, molybdenum, nickel, selenium, silver, sodium (groundwater only), thallium, vanadium, uranium, and zinc.

SSV-02 and SSV-04 to SSV-08) to facilitate sub-slab vapour sample collection. Proposed sub-slab vapour sample SSV-03 was not collected as the concrete slab in this location was beyond the length of the drill bit available at the time of the field work.

Two sub-slab vapour samples were collected and submitted to the analytical laboratory for VOC analysis by United States Environmental Protection Agency (USEPA) Method TO-15. Analytical results for sub-slab vapour samples were compared to the MECP Residential and Commercial Soil Vapour Screening Levels (SVSLs) and the USEPA Residential and Commercial Vapour Intrusion Screening Levels (SLs).

The sub-slab vapour results can be summarized, as follows:

- The following VOC concentrations exceeded the MECP Commercial SVSLs and/or the USEPA Commercial SLs:
 - Chloroform concentrations at SSV-02 ($610 \mu\text{g}/\text{m}^3$) exceeded the USEPA Commercial SL (18 micrograms per cubic meter [$\mu\text{g}/\text{m}^3$]); and
 - Trichloroethylene (TCE) concentrations at SSV-01 ($106 \mu\text{g}/\text{m}^3$) exceeded the USEPA Commercial SL ($100 \mu\text{g}/\text{m}^3$).
- The following VOCs had concentrations that exceeded the MECP Residential SVSLs and/or the USEPA Residential SLs: 1,3-butadiene (SSV-06); benzene (SSV-05 and SSV-06); bromodichloromethane (SSV-02); chloroform (SSV-01 and SSV-07); dichlorodifluoromethane (SSV-06); ethylbenzene (SSV-06); and tetrachloroethylene (SSV-01 and SSV-02).
- Various other VOCs were detected at low levels; however, none of the detected concentrations exceeded either the MECP Residential and Commercial SVSLs or USEPA Residential and Commercial SLs.
- Methane was detected at low concentrations (between 0.0 and 0.2% by volume [%vol]) during screening at the sub-slab sample locations, which is below the lower explosive limit of methane (5%vol).

2020 Milosh Pre-Renovation DSS & HM Survey (Milosh, 2020)

Geosyntec (on behalf of Amazon) subcontracted Milosh to prepare a Pre-Renovation Designated Substances and Hazardous Building Materials Investigation Report (DSS&HM Survey) for the Phase One Property. Milosh surveyed 11 designated substances within building materials at the Site, as defined by Section 30 of the Ontario *Occupational Health and Safety Act* (OHSA) and Ontario Regulation 490/09, as follows: asbestos, lead, mercury, silica, isocyanates, vinyl chloride monomer, benzene, acrylonitrile, coke oven emissions, arsenic, and ethylene oxide. Other hazardous materials assessed as part of the investigation included PCBs, ozone depleting substances (ODS), mould, and radioactive materials.

A total of 59 samples were collected from 17 different Site building materials for analysis of ACM. Based on the analytical laboratory data, the following ACM was detected at the Phase One Property:

- Drywall joint compound in the northwest corner of the 1967 portion of the Site building (2% chrysotile asbestos);
- Grey caulking located around exterior perimeter doors (2% chrysotile asbestos);
- Rooftop exhaust vents on the 1967 portion of the Site building (3% chrysotile asbestos); and
- Black caulking located around inner windows of the 1967 portion of the Site building (3% chrysotile asbestos).

Milosh also summarized previously sampled and identified ACM as describe in the 2019 Pinchin Asbestos Report:

- White air-cell mechanical pipe insulation throughout 1967 and 1976 portions of the Site building in ceiling spaces and wall cavities (60% chrysotile asbestos);
- Grey parging cement insulation throughout 1967 to 1976 portions of the Site building in ceiling spaces and wall cavities (40% chrysotile asbestos);
- Mastic beneath 12" x 12" brown vinyl floor tiles located in main office (0.5% to 5% chrysotile asbestos);
- 12" x 12" salmon vinyl floor tiles and mastic located in the main office beneath existing beige floor tiles (0.5% to 5% chrysotile asbestos); and
- Packing material within fire doors located in the 1967 to 1974 portions of the Site building (40% chrysotile asbestos).

Milosh identified building materials at the Site building that were presumed to be ACM (but were not sampled) that including potential ACM associated with knuckle joint connections of the cast-steel water pipe drainage systems and the roof. Milosh noted that the investigation was limited-intrusive in nature. As such, it was recommended that during renovation or demolition of the Site building, if suspect ACMs are identified, work should stop and the materials should be tested to confirm asbestos content.

Six samples of suspected lead-based paint (LBP) applications were collected and submitted for total lead analysis. Based on the laboratory analysis, the following LBP was detected at concentrations >0.1% lead content at the Phase One Property:

- Cream paint located in the main office (0.1170%);
- Reddish brown paint located in the basement mechanical rooms, maintenance shop, garage bay areas (0.4760%); and

- Yellow paint located throughout warehouse areas (0.3980%).

Milosh also indicated that although not tested or observed, lead may also be present in wiring connectors, electric cable sheathing, solder joints on copper piping, ceramic glazes, lead sheeting, and masonry mortar at the Site.

Based on the age of the building and observations made during the survey, Milosh provided a summary of the potential or presumed presence of the other assessed designated substances and hazardous substances in the Site building materials and provided recommendations for the abatement and management of these materials during a renovation or demolition of the Site building.

2020 EXP Delineation Report (EXP, 2020c)

A Phase II ESA conducted by EXP at the Phase One Property in November 2020 focused on horizontally delineating the PHC F2 exceedances beneath the northwestern portion of the Site building and in the vicinity of the on-Site private fuel outlet.

The Phase II ESA included the advancement of eight boreholes (i.e., BH201 to BH208). Four boreholes were completed around each identified soil exceedance. The locations of the boreholes are presented on **Figure 2**.

One soil sample from each of the borehole locations was selected and submitted for laboratory analysis of BTEX and PHCs F1-F4. EXP compared the analytical data for the submitted soil concentrations to the 2011 Table 3 SCS.

The report indicated that all reported contaminant concentrations in the submitted soil samples were less than the 2011 Table 3 SCS.

2020 EXP SLRA Report (EXP, 2020d)

A screening level risk assessment (SLRA) conducted by EXP in December 2020 focused on evaluating the risk of known contaminant of concern (COC), PHC F2 in soil, to potential human and ecological receptors at the Phase One Property.

A component value screening was completed based on Site-specific factors. EXP noted that due to the shallow groundwater encountered at the Phase One Property (at a depth of 1.52 m bgs) as a conservative approach, volatile groundwater parameters were compared to the MECP 2011 *Table 7: Generic Site Condition Standards for Shallow Soils in a Non-Potable Groundwater Condition* (the “2011 Table 7 SCS”). EXP did not identify any further COCs upon comparison of the groundwater analytical results to the 2011 Table 7 SCS.

The results of the SLRA were reported as follows:

- No unacceptable risks were identified for direct contact with soil by Site visitors, long-term workers, or construction/subsurface workers;
- No unacceptable risks were identified for outdoor air inhalation by Site visitors, long-term workers, or construction/subsurface workers;
- No unacceptable risks were identified for direct or indirect contact with soil by plants, soil invertebrates, mammals or birds;
- No unacceptable risks were identified for indirect contact with soil by aquatic organisms as a result of contaminant leaching from soil to groundwater and migration to off-Site water bodies; and
- Potential risks were identified for indoor air inhalation by Site visitors and long-term workers within the Site building.

EXP recommended that a sub-slab vapour or indoor air quality assessment be completed to assess whether the COC (PHC F2) present in soil beneath the Site building represents a health risk to occupants.

EXP further noted that no risk management measures (RMMs) were required for on and off-Site ecological receptors.

2021 Englobe Emergency Diesel Spill Clean-up Letter (Englobe, 2021)

An emergency clean-up assessment was conducted by Englobe Corp. (Englobe) to assess on-Site conditions after a diesel spill clean-up at the Phase One Property. The spill occurred on 2 January 2021, in which a trailer reefer fuel tank was punctured resulting in a release of approximately 335 L of diesel fuel to the asphalt pavement in the northeastern portion of the Phase One Property (near Door #17).

A specialized contractor was retained by Loblaw. A vacuum truck was used to recover the spilled diesel and the asphalt pavement was cleaned with degreaser. The area was pressure washed to remove any additional diesel. All pumped diesel and wash water were collected for off-Site disposal.

Englobe conducted a visual reconnaissance of the release area on 12 January 2021. Englobe observed some cracks in the asphalt in the area of the spill. It was concluded that the area was sufficiently cleaned the deep cleaning of the asphalt and seasonal frozen soil conditions prevented migration of diesel into the subsurface.

Geosyntec notes that no soil testing was completed as part of the spill response or Englobe's assessment.

2021 AECOM Geotechnical Investigation Report (AECOM, 2021)

The 2021 AECOM geotechnical investigation included the advancement of 16 boreholes (BH-1 to BH-3, BH-7, BH-10 to BH-12, and BH-14 to BH-22) throughout the Phase One Property to depths ranging between 1.37 m and 5.18 m bgs in January 2021. No groundwater monitoring wells were installed as part of this investigation.

The soil stratigraphy at the Phase One Property was characterized as follows:

- The ground surface was comprised of a layer of asphalt in all boreholes (except one) ranging in thickness from 40 to 180 millimetres (mm). The existing asphalt varied in condition between very poor to good. One borehole (i.e., BH-22) was advanced within a grassed area at the Phase One Property. A layer of topsoil with a thickness of 50 mm was encountered at this location;
- A layer of granular base consisting of sand and gravel was encountered beneath the asphalt in all boreholes ranging in thickness from 330 mm to 1.42 m;
- Fill material was encountered beneath the granular base. The fill thickness was approximately 800 mm; and
- A native clayey silt layer was encountered beneath the fill material. The thickness of this layer ranged from 600 mm to 1.4 m. All boreholes were completed in this unit.

Soil quality samples were collected from two boreholes (BH-7 and BH-18) and were submitted to the analytical laboratory for laboratory analysis of chloride, sulphate, pH, electrical conductivity (EC), resistivity, and redox potential.

The depth to groundwater was visually recorded by AECOM at one borehole location (i.e., BH-7) at a depth of approximately 4 m bgs.

AECOM noted that no abnormal odours or staining were observed during the geotechnical investigation.

Summary

Based on the information provided in the prior environmental reports, the following on-Site PCAs resulting in APECs were identified (see **Figure 4** of **Appendix A**):

- The presence of historical and current private fuel outlet with diesel USTs (north end of Phase One Property), former waste oil and supply oil USTs (northwest corner of Site building), and the potential presence of a former heating oil UST(s) (below office portion of the Site building) (Gasoline and Associated Products Storage in Fixed Tanks; PCAs #2, #4A, and #5A);

- Former truck repair and maintenance activities in the Site building, including the presence of an oil-water separator which generated sludge waste (Commercial Trucking and Container Terminals; PCA #3);
- Potential fill material placement during initial site development, backfill of former waste oil, supply oil, and heating oil UST excavations, and the demolition of a former on-Site building (Importation of Fill Material of Unknown Quality; PCAs #1, #4B, #5B, and #7);
- The presence of former rail spurs in the central portion of the Phase One Property (Rail Yards, Tracks and Spurs; PCA #6);
- Forklift battery washing and storage activities in the north-central portion of the Site building (Battery Manufacturing, Recycling, and Bulk Storage; PCA #8);
- Chemicals/wastes stored in the forklift repair area and workshop in the northwestern portion of the Site building including hydraulic oil, waste oil, waste liquid (unspecified), solvents, paints, and waste petroleum naphtha generated from a parts washer (Chemical Manufacturing, Processing, and Bulk Storage; PCA #9);
- Potential subsurface impacts from a fire that occurred along the southern portion of the Site building in 2011 (No O. Reg. 153/04 PCA Category; PCA #10); and
- Potential subsurface impacts from a diesel fuel release in the northeastern portion of the Phase One Property in 2021 (No. O. Reg. 153/04 PCA Category; PCA #11).

The following operations outlined in the prior environmental reports were considered to not represent on-Site PCAs:

- The presence of an on-Site utility-owned transformer located within the northwestern portion of the Site building. According to the 1992 and 1995 Bluewing Assessments, Ottawa Hydro had indicated that the transformer was not '*PCB contaminated*'. As such, this is not considered an on-Site PCA at the Phase One Property;
- Historical agricultural usage of the Phase One Property prior to 1967. It is possible that hazardous pesticides or herbicides were used on-Site; however, no evidence of significant pesticide/herbicide usage was available through the records review; and
- Jacques Whitford conducted prior subsurface investigations at 2692 Sheffield Road (located approximately 30 m to the southwest of the Phase One Property) related to suspect fill materials and snow disposal activities at the property and off-Site storage of waste oil at an adjoining property. Due to the distance of this property from the Phase One Property, fill materials and snow disposal activities are not considered to represent a concern. Furthermore, although salt-related and metals parameters exceeded the applicable SCS in soil, no groundwater concentrations greater than the applicable SCS were identified. As such, this property is not considered to represent an off-Site PCA.

4.1.6 City Directories

Geosyntec contracted ERIS to complete a search of city directory listings for the Phase One Property and for other properties located within the Phase One Study Area. City directories were available for the following years: 1960, 1965, 1970, 1975, 1980, 1984, 1992, 1996/97, 2001/02, 2006/07, and 2011. Information was provided for the following addresses:

- 2180 – 2195 Bantree Street;
- 2535 – 2675 Blackwell Street;
- 1290 – 1360 Humber Place; and
- 2540 – 2755 Sheffield Road.

The city directories are provided in **Appendix E**.

City directory listings for the Phase One Property are provided in the following table:

Year	Phase One Property Listings
1960 to 1965	<i>Address Not Listed</i>
1970 to 1992	National Grocers Ltd.
1996/97	National Grocers Ltd. and CCG Security Inc.
2001/02	National Grocers Ltd.
2006/07 to 2011	Loblaws Companies Ltd.

City directory listings were reviewed for references that could infer the potential presence of an off-Site PCA that may or may not result in an APEC. City directory listings located within the Phase One Study Area are provided in the following table:

Property Address	Location Relative to the Phase One Property	Listings	Years Present
2575 Sheffield Road	Located on the adjoining property to the north of the Phase One Property and inferred hydraulically cross/downgradient.	Ottawa Carleton Regional Hospital Linen Service / Ottawa Regional Hospital Linen Services Inc.	1975, 1980, 1984, 1992, 1996/97, 2001/02, 2006/07
2574 Sheffield Road	Located approximately 25 m to the west of the Phase One Property and inferred hydraulically upgradient.	C Com Satellite Systems	2011
2590 Sheffield Road	Located approximately 25 m to the west of the Phase One Property and inferred hydraulically upgradient.	Midon Holdings Ltd., Hull Ottawa Plating Ltd., and Valley Hard Chrome Ltd.	1970
		Zenith Plating Div. of TKM Ottawa	1975, 1980, 1984
		Roofers World Inc.	2011

Property Address	Location Relative to the Phase One Property	Listings	Years Present
2600 Sheffield Road	Located approximately 25 m to the west of the Phase One Property and inferred hydraulically upgradient.	M&G Manufacturers & Sales (truck bodies and work repair)	1970, 1975, 1980, 1984, 1992
		Nova Mobility, M&G Sales, Vielleux Parts Ltd.	1996/97
		P&H Automotive	2001/02, 2006/07, 2011
2612 Sheffield Road	Located approximately 25 m to the west of the Phase One Property and inferred hydraulically upgradient.	Organic Resource Management Inc.	2011
2616 Sheffield Road	Located approximately 25 m to the west of the Phase One Property and inferred hydraulically upgradient.	Sonny Tire Bandage Ltd.	1970, 1975, 1980, 1984, 1987
		Ottawa Tire Retreading	1992
		Capital City Tire, Ottawa Tire Retreading	1996/97
		Capital Textile Restoration	2011
2644 Sheffield Road	Located approximately 25 m to the west of the Phase One Property and inferred hydraulically upgradient.	Mack Trucks Canada Ltd./ Ottawa Mack Inc. / Capital Mack Inc.	1970, 1975, 1980, 1984, 1992
		City of Ottawa Metro Towing and Recovery	1996/97
2658 Sheffield Road	Located approximately 25 m to the west of the Phase One Property and inferred hydraulically upgradient.	Lanthier JL Machinery Ltd.	1980
		Capital Mack Inc.	1992
2660 Sheffield Road	Located approximately 25 m to the west of the Phase One Property and inferred hydraulically upgradient.	Ryder JH Machinery Co	1970
2715 Sheffield Road	Located approximately 90 m to the south of the Phase One Property and inferred hydraulically crossgradient.	Beechwood Steel Supply Ltd., Paul's Transfer & Delivery, Canada Cement & Lafarge Ltd. / Lafarge Canada Inc.	1980, 1984, 1987, 1992
		Day & Ross Transport	1987
		Daily Motor Freight	1996/97
		Daily Transport Canada, Consolidated Fast Freight	2001/02
2716 Sheffield Road	Located approximately 100 m to the southwest of the Phase One Property and inferred hydraulically crossgradient.	Canadian Trailmobile Ltd.	1970, 1975
		Pullman Trailmobile Canada Ltd.	1980
		Ottawa Truck Centre	1984, 1987, 1992, 1996/97, 2001/02, 2006/07, 2011

Summary

Based on Geosyntec's review of the city directory listings, the Phase One Property was occupied for grocery distribution services from at least 1970 to 2011.

The city directories indicated that the properties located within the Phase One Study Area have been predominantly developed with commercial and industrial land usage since at least 1970. The following off-Site PCAs resulting in an on-Site APEC were identified from Geosyntec's review (see **Figure 4** of **Appendix A**):

- 2575 Sheffield Road (located on the adjoining property to the north and inferred hydraulically cross/downgradient of the Phase One Property) was occupied by Ottawa Regional Hospital Linen Services Inc. from 1975 to 2011 (Operation of Dry Cleaning Equipment [where chemicals are used]; PCA #12);
- 2574 Sheffield Road (located approximately 25 m to the northwest of the Phase One Property and inferred hydraulically crossgradient) was occupied by C-COM Satellite Systems Inc. in 2011 (Electronic and Computer Equipment Manufacturing; PCA #15);
- 2590 Sheffield Road (located approximately 25 m to the west and inferred hydraulically upgradient of the Phase One Property) was occupied by various metal and/or chrome plating operations from 1970 to 2011 (Metal Treatment, Coating, Plating, and Finishing; PCA #16);
- 2600 Sheffield Road (located approximately 25 m to the west and inferred hydraulically upgradient of the Phase One Property) was occupied by M&G Sales (truck sales and repair) from 1975 to 1996/97 and P&H Automotive from 2001/02 to 2011 (Commercial Autobody Shops; PCA #17);
- 2612 Sheffield Road (located approximately 25 m to the west of the Phase One Property and inferred hydraulically upgradient) was occupied by Organic Resource Management Inc. (organic waste transfer and processing) in 2011 (Waste Disposal and Waste Management; PCA #17);
- 2616 Sheffield Road (located approximately 25 m to the west and inferred hydraulically upgradient of the Phase One Property) was occupied by various automotive repair shops from 1970 to 1996/97 and Capital Textile Restoration in 2011 (Commercial Autobody Shops and Textile Manufacturing and Processing; PCA #17);
- 2644 Sheffield Road (located approximately 25 m to the west of the Phase One Property and inferred hydraulically upgradient) was occupied by Mack Trucks Canada Ltd. (commercial trucking) from 1970 to 1992 (Commercial Trucking and Container Terminals; PCA #19);

- 2658 Sheffield Road (located approximately 25 m to the west of the Phase One Property and inferred hydraulically upgradient) was occupied by Capital Mack in 1992 (Commercial Trucking and Container Terminals; PCA #19); and

None of the remaining listings are considered to represent off-Site PCAs contributing to on-Site APECs at the Phase One Property due to the nature of operations and/or distances and/or directions relative to the projected direction of groundwater flow (to the east).

4.2 Environmental Source Information

Geosyntec contracted ERIS in January 2022 to conduct a search of federal, provincial, and private source environmental databases (database publication dates included in parentheses) for records pertaining to the Phase One Property and for other properties located within the Phase One Study Area. The ERIS report was generated based on a search area of 300 m from the Phase One Property boundary (which at the time of request also included 1360 Humber Place). It is noted that, for the purposes of this Phase One ESA, only listings for those properties located within the Phase One Study Area (i.e., located within 250 m of the Phase One Property boundaries) were evaluated as part of Geosyntec’s review based on the QP’s judgement related to the Phase One Study Area (see Section 4.1.1).

A copy of the ERIS database report is provided in **Appendix E**.

4.2.1 National Pollutant Release Inventory

A search of the ‘*National Pollutant Release Inventory*’ (NPRI) (1993 – May 2017) database, maintained by Environment Canada, did not identify any listings for the Phase One Property.

The following 9 NPRI listings were identified for other properties located within the Phase One Study Area:

Property Address	Location Relative to the Phase One Property	Listing	Off-Site PCA that Contributes to on-Site APEC?
2612 Sheffield Road	Located approximately 25 m to the west of the Phase One Property and inferred hydraulically upgradient.	One NPRI listing for Walker Environmental Group. The facility reported for the year 2014. The air pollutants were not specified in the listing.	No
		Two EBR listings for Organic Resource Management Inc. for approval of a waste disposal site, approved in 2009 and 2013.	Yes

Property Address	Location Relative to the Phase One Property	Listing	Off-Site PCA that Contributes to on-Site APEC?
2590 Sheffield Road	Located approximately 25 m to the west of the Phase One Property and inferred hydraulically upgradient.	One NPRI listing for Weston Bakeries Limited. The facility reported air pollutants including carbon dioxide, sulphur dioxide, volatile organic compounds (VOCs), nitrous oxide, carbon monoxide, and total particulate matter for the year 2004.	No
2555 Sheffield Road	Located approximately 105 m to the north of the Phase One Property and inferred hydraulically cross/downgradient.	Seven NPRI listings for Arcelormittal Ottawa. The facility reported for the years 2008 to 2014. The air pollutants were not specified in the listing.	No

Summary

The following off-Site PCA resulting in an on-Site APEC was identified (see **Figure 4 of Appendix A**):

- 2612 Sheffield Road (located approximately 25 m to the west of the Phase One Property and inferred hydraulically upgradient) was occupied by Organic Resource Management Inc. for use as a waste disposal site (Waste Disposal and Waste Management; PCA #17).

The remaining listings identified in the NPRI database are compliance-related in nature and pertain to gaseous releases of pollutants (i.e., are not indicative of releases to soil and groundwater); therefore, these listings are not considered to represent off-Site PCAs.

4.2.2 PCB Information

A search of the 'National PCB Inventory' (NPCB) (1988 – 2008) and 'Ontario Inventory of PCB Storage Sites' (OPCB) (1987 – October 2004; 2012 – December 2013) databases, maintained by Environment Canada and the MECP, respectively, did not identify any listings for the Phase One Property.

The following 4 NPCB and 6 OPCB listings were identified for properties located within the Phase One Study Area:

Property Address	Location Relative to the Phase One Property	Listing	Off-Site PCA that Contributes to on-Site APEC?
2715 Sheffield Road	Located approximately 90 m to the south of the Phase One Property and inferred hydraulically crossgradient.	Three NPCB listings for Lorimar Investments for having askarel stored for disposal in 1996. Six OPCB listings for the years 1995, 1998, 1999, 2000, 2003, and 2004.	No

Summary

Due to the distance from the Phase One Property, the above listing is not considered to represent an off-Site PCA contributing to an on-Site APEC at the Phase One Property.

4.2.3 Environmental Compliance Approvals, Certificates, and Permits

A search of the ‘*Certificates of Approval*’ (CA) (1985 – October 30, 2011), ‘*Environmental Activity and Sector Registry*’ (EASR) (October 2011 – November 30, 2021), ‘*Environmental Registry*’ (EBR) (1994 – December 31, 2021), ‘*Environmental Compliance Approval*’ (ECA) (October 2011 – November 30, 2021), ‘*Non-Compliance Reports*’ (NCPL) (December 31, 2018), ‘*Pesticide Register*’ (PES) (October 2011 – November 30, 2021), and ‘*Permit to Take Water*’ (PTTW) (1994 – December 31, 2021) databases identified the following listings for the Phase One Property:

- One EBR record dated 2004, one CA record dated 2005, and one ECA record dated 2005 were listed in relation to environmental approvals for air discharges by Loblaw Properties Limited. Environmental approval documentation available online⁶ indicated the operation of natural gas-fired heating equipment, one 4,500 L (1,190 gallon) diesel AST, two 35,000 L (9,250 gallon) diesel USTs, banana ripening exhaust systems, an exhaust fan for occasional welding and painting in a maintenance shop, and one compactor; and
- Six PES records listing Loblaw Companies Limited as a vendor of pesticides.

In addition, 18 CA listings, five EASR listings, 14 EBR listings, 16 ECA listings, and three PES listings were identified for other properties located within the Phase One Study Area, as follows:

⁶ <https://www.accessenvironment.ene.gov.on.ca/instruments/5402-66BSDL-14.pdf>

Property Address	Location Relative to the Phase One Property	Listing	Off-Site PCA that Contributes to on-Site APEC?
Sheffield Road and Leeds Avenue (now Humber Place)	Located on the adjoining intersection to the southwest of the Phase One Property and inferred hydraulically up/crossgradient.	Two CA listings for IPCF Properties Inc. for municipal sewage and water, approved in 1990 and 1991, respectively.	No
2616 Sheffield Road	Located approximately 25 m to the west of the Phase One Property and inferred hydraulically upgradient.	One CA listing and one ECA listing for Furniture Majic Inc. for industrial air pertaining to the installation of a paint spray booth, both approved in 2002.	No
2600 Sheffield Road	Located approximately 25 m to the west of the Phase One Property and inferred hydraulically upgradient.	One CA listing for 844301 Ontario Inc. for industrial air pertaining to the installation of a waste oil furnace, approved in 1994.	No
1325 Leeds Avenue (now Humber Place)	Located approximately 25 m to the west of the Phase One Property and inferred hydraulically upgradient.	One CA listing, one EBR listing, and one ECA listing for 1470261 Ontario Inc./Landstar Automotive for industrial air pertaining to the installation of a paint spray booth, all approved in 2005.	Yes
		One CA listing for Renova Manufacturing for industrial air (with ammonia), approved in 1985.	No
2692 Sheffield Road	Located approximately 30 m to the southwest of the Phase One Property and inferred hydraulically upgradient.	One ECA listing for 1075748 Ontario Inc. for industrial sewage works, approved in 2010.	No
2716 Sheffield Road	Located approximately 100 m to the southwest of the Phase One Property and inferred hydraulically crossgradient.	One CA listing for Kemptville Truck Centre Limited for industrial air pertaining to the installation of a waste oil furnace, approved in 1994.	No

Property Address	Location Relative to the Phase One Property	Listing	Off-Site PCA that Contributes to on-Site APEC?
2555 Sheffield Road	Located approximately 105 m to the north of the Phase One Property and inferred hydraulically cross/downgradient.	Two CA listings, two EBR listings, and one ECA listing for Bakermat Inc. for industrial air (including a waste oil furnace), approved in 1997 and 2004.	No
		One EBR listing and two ECA listings for American Iron & Metal Company Inc. for industrial sewage works, approved in 2017 and 2021.	No
2548 Sheffield Road	Located approximately 115 m to the northwest of the Phase One Property and inferred hydraulically crossgradient.	One CA listing for Kamal Beydoun for industrial air pertaining to a paint spray booth for an autobody shop, approved in 1995.	No
2555 Blackwell Street	Located approximately 120 m to the northwest of the Phase One Property and inferred hydraulically crossgradient.	One CA listing and one EBR listing for Waste Care Services Ltd. for industrial air, approved in 2001 (noted to have been cancelled) and 2002. One EBR listing for Waste Care Services Ltd. for approval for a waste disposal site, approved in 2001.	No
2575 Blackwell Street	Located approximately 140 m to the west of the Phase One Property and inferred hydraulically upgradient.	One EASR listing for 6331947 Canada Inc. for the operation of an automotive refinishing facility, registered in 2012.	No
2615 Blackwell Street	Located approximately 140 m to the west of the Phase One Property and inferred hydraulically upgradient.	One CA listing for Abbatec Limited for industrial air pertaining to mercury reclaiming equipment, approved in 1991.	No

Property Address	Location Relative to the Phase One Property	Listing	Off-Site PCA that Contributes to on-Site APEC?
2655 Blackwell Street	Located approximately 145 m to the west of the Phase One Property and inferred hydraulically upgradient.	One EASR listing for K and R Auto Body for the operation of an automotive refinishing facility, registered in 2012.	No
2675 Blackwell Street	Located approximately 145 m to the west of the Phase One Property and inferred hydraulically upgradient.	Three PES listings for 1041365 Ontario Inc./The Weed Man for an operator pesticide licence.	No
2535 Blackwell Street	Located approximately 145 m to the northwest of the Phase One Property and inferred hydraulically cross/upgradient.	One CA listing, one EBR listing, and one ECA listing for Joseph Maurice Gilles Miner for industrial air pertaining to the installation of a paint spray booth, approved in 2003.	No
		Two CA listings and two ECA listing for Multi-Drain Inc. for a waste management system, approved in 2002.	No
		One EBR listing and two ECA listings for Royal City Paint & Wallpaper Inc. for industrial air pertaining to the installation of a paint spray booth, approved in 2015.	No
		One EBR listing and one ECA listing for S.L. Ross Environmental Research for industrial air pertaining to several exhaust stacks, approved in 2016.	No
2191 Bantree Street	Located approximately 200 m to the northwest of the Phase One Property and inferred hydraulically cross/upgradient.	One EASR listing for 2575293 Ontario Inc. for the operation of an automotive refinishing facility, registered in 2018.	No

Property Address	Location Relative to the Phase One Property	Listing	Off-Site PCA that Contributes to on-Site APEC?
		One ECA listing for 1075748 Ontario Inc. for industrial sewage works, approved in 2017.	No
1280 Leeds Avenue (now Humber Place)	Located approximately 225 m to the southwest of the Phase One Property and inferred hydraulically crossgradient.	Two EASR listing for ADMNS Leeds Investment Corporation for a heating system, registered in 2016.	No
		Two EBR listings for Stericycle, Inc./Stericycle ULC for an ECA for waste, approved in 2012 and 2016.	No
Bantree Street, Leeds Avenue and Blackwell Street	Located approximately 225 m to the southwest of the Phase One Property and inferred hydraulically cross/upgradient.	One CA listing for municipal sewage, approved in 1991.	No
1275 Leeds Avenue (now Humber Place)	Located approximately 240 m to the west of the Phase One Property and inferred hydraulically upgradient.	One CA listing and one ECA listing for 1275 Leeds Avenue Property Inc. for industrial sewage works, both approved in 2002.	No
2570 Blackwell Street	Located approximately 245 m to the northwest of the Phase One Property and inferred hydraulically up/crossgradient.	One CA listing, one EBR listing, and one ECA listing for 718013 Ontario Ltd. for industrial air pertaining to the installation of a paint spray booth, all approved in 2008.	No

Summary

Based on the information provided in the listings, the following on-Site PCA resulting in an APEC was identified (see **Figure 4** of **Appendix A**):

- Environmental approval documentation for the operation of one 4,500 L diesel AST and two 35,000 L diesel USTs at the Phase One Property (Gasoline and Associated Products Storage in Fixed Tanks; PCA #2).

Based on the information provided in the listings, the following off-Site PCA resulting in on-Site APEC was identified (see **Figure 4 of Appendix A**):

- 1325 Leeds Avenue (now Humber Place) (located approximately 25 m to the west of the Phase One Property and inferred hydraulically upgradient) was occupied by Landstar Automotive with environmental approval documentation for the installation of a paint spray booth (Commercial Autobody Shops; PCA #20).

None of the remaining listings are considered to represent off-Site PCAs contributing to on-Site APECs at the Phase One Property due to the type of operations, nature of the listings (i.e., pertaining to compliance, municipal sewage/water permits, or industrial air emissions), and/or distances, and/or directions relative to the projected direction of groundwater flow.

4.2.4 Coal Gasification Plants Inventory Information

A search of the ‘*Coal Gasification Plants and Coal Tar Sites*’ (COAL) (April 1987 and November 1988) database did not identify any listings for the Phase One Property or for other properties located within the Phase One Study Area.

4.2.5 Records of Environmental Incidents, Orders, Offences, Spills, Discharges, or Inspections

A search of the ‘*Compliance and Convictions*’ (CONV) (1989 – July 2021), ‘*Fuel Oil Spills and Leaks*’ (INC) (May 31, 2021), ‘*National Environmental Emergencies System (NEES)*’ (NEES) (1973 – 2003), ‘*Orders*’ (ORD) (1994 – December 31, 2021), ‘*TSSA Pipeline Incidents*’ (PINC) (May 31, 2021), and the ‘*Ontario Spills*’ (SPL) (1988 – September 2020) identified the following listings for the Phase One Property:

- 49 spill records were identified for the Phase One Property. Of these records, 26 pertained to diesel fuel releases ranging in volume between less than 1 L and 500 L. Four of the records pertained to oil/hydraulic fluid/antifreeze releases ranging in volume between 4 L and 48 L. The remaining 19 spill records were related to atmospheric discharges of chlorofluorocarbon (CFC) refrigerants. The diesel, oil, antifreeze, and hydraulic fluid spills were reported to have been released on to land, ground or pavement. No further specific details concerning the spills were available in the spill records.

In addition, one PINC listing, and 19 SPL listings were identified for properties located within the Phase One Study Area, as follows:

Property Address	Location Relative to the Phase One Property	Listing	Off-Site PCA that Contributes to an on-Site APEC?
Sheffield Road and Leeds Avenue (now Humber Place)	Located on the adjoining intersection to the southwest of the Phase One Property and inferred hydraulically up/crossgradient.	One SPL listing for a release of an unspecified quantity of diesel fuel to land in 2003. Environmental impact (soil) contamination was possible.	No
2575 Sheffield Road	Located on the adjoining property to the north of the Phase One Property and inferred hydraulically cross/downgradient.	One SPL listing for a release of 1,200 L of hydrogen peroxide in 2004. Environmental impact was possible.	No
		One SPL listing for American Iron & Metal GP Inc. for a release of an unspecified quantity of hydrocarbon fluid to surface water in 2017.	Yes
2660 Sheffield Road	Located approximately 25 m to the west of the Phase One Property and inferred hydraulically upgradient.	One SPL listing for “Construction Company” for a release of 40 L of motor oil to a ditch in 1997. Environmental impact (soil/water) contamination was possible.	No
2600 Sheffield Road	Located approximately 25 m to the west of the Phase One Property and inferred hydraulically upgradient.	One SPL listing for United Rentals for a release of 100 L of diesel fuel to land in 2016.	No
2630 Sheffield Road	Located approximately 25 m to the west of the Phase One Property and inferred hydraulically upgradient.	One SPL listing for Waste Management of Canada for a release of 5 L of hydraulic oil to road in 2015.	No
2715 Sheffield Road	Located approximately 90 m to the south of the Phase One Property and inferred hydraulically crossgradient.	One SPL listing for Paul’s Transfer & Delivery Ltd. for a release of 400 L of diesel fuel to land in 1991. Environmental impact (soil) contamination was possible.	No

Property Address	Location Relative to the Phase One Property	Listing	Off-Site PCA that Contributes to an on-Site APEC?
2716 Sheffield Road	Located approximately 100 m to the southwest of the Phase One Property and inferred hydraulically crossgradient.	One SPL listing for Waste Management of Canada Corporation for a release of an unspecified quantity of hydraulic oil in 2011. Environmental impact was not anticipated.	No
2675 Sheffield Road (address does not exist)	Located approximately 100 m to the south of the Phase One Property and inferred hydraulically crossgradient.	One SPL listing for Clark Leasing for a “reefer tank leaking” in 2002. Environmental impact (land/water) was possible.	No
2555 Sheffield Road	Located approximately 105 m to the north of the Phase One Property and inferred hydraulically cross/downgradient.	Six SPL listings for Baker Mat Inc./ArcelorMittal Ottawa Inc. for releases of diesel/oil/transformer oil/transmission oil ranging from 12 to 200 L. Three listings noted that environmental impact was confirmed or possible, and one listing noted that it was not anticipated. One listing was for a fire/explosion in 2010. Environmental impact was confirmed.	No
2535 Blackwell Street	Located approximately 145 m to the northwest of the Phase One Property and inferred hydraulically cross/upgradient.	One SPL listing for Mr. Refill International Inc. for a release of windshield fluid to catch basin in 2005. Environmental impact (surface water) was possible.	No
2740 Sheffield Road	Located approximately 175 m to the southwest of the Phase One Property and inferred hydraulically crossgradient.	One SPL listing for Day & Ross Inc. for a release of an unknown quantity of waste oil in 2010. Environmental impact was not anticipated.	No
Sheffield Road and Bantree Street	Located approximately 180 m to the northwest of the Phase One Property and inferred hydraulically cross/upgradient.	One SPL listing for 4Refuel Canada Ltd. for a release of 20 L of diesel fuel in 2018.	No
1280 Leeds Avenue (now Humber Place)	Located approximately 225 m to the southwest of the Phase One Property and inferred hydraulically crossgradient.	One PINC listing for a natural gas pipeline strike in 2011.	No

Property Address	Location Relative to the Phase One Property	Listing	Off-Site PCA that Contributes to an on-Site APEC?
1275 Leeds Avenue (now Humber Place)	Located approximately 240 m to the west of the Phase One Property and inferred hydraulically upgradient.	One SPL listing for Thermal King for a release of 2 L of diesel in 2006. Environmental impact was not anticipated.	No

Summary

The on-Site fluid releases are indicative of operations associated with the following on-Site PCAs resulting in APECs (see **Figure 4 of Appendix A**):

- Releases of diesel fuel are presumed to be indicative of on-Site diesel fueling operations (Gasoline and Associated Products Storage in Fixed Tanks; PCA #2); and
- Releases of oil/hydraulic/antifreeze fluids are presumed to be indicative of on-Site trucking operations (Commercial Trucking and Container Terminals; PCA #3).

The atmospheric release listings for the Phase One Property are not indicative of subsurface contamination and therefore are not considered to be on-Site PCAs.

Based on the information provided in the listings, one off-Site release is presumed to be indicative of operations associated with the following off-Site PCA resulting in an on-Site APEC (see **Figure 4 of Appendix A**):

- 2575 Sheffield Road (located on the adjoining property to the north and inferred hydraulically cross/downgradient of the Phase One Property) was occupied by American Iron & Metal GP Inc. with a listing for a release of an unspecified quantity of hydrocarbon fluid (Salvage Yard; PCA #12).

None of the remaining listings are considered to represent on or off-Site PCAs contributing to on-Site APECs at the Phase One Property due to the nature of the listings (i.e., pertaining to gaseous releases, releases of hazardous substances of miniscule quantities (i.e., ≤ 10 L), indicate that environmental impact was ‘not anticipated’, or are not considered to be indicative of releases [e.g., fire/explosions]) and/or distances, and/or directions relative to the projected direction of groundwater flow.

4.2.6 Waste Management Records

A search of the ‘*Ontario Regulation 347 Waste Generators Summary*’ (GEN) (1986 – November 30, 2021) and ‘*Ontario Regulation 347 Waste Receivers Summary*’ (REC) (1986 – 2019) databases identified 18 GEN listings for the Phase One Property:

- National Grocers Company Limited/Loblaws Inc. was registered as a Generator (#ON0129101) of various hazardous wastes including petroleum distillates and waste oils and lubricants from 1986 to 2020. This operation was also listed as a generator of oil skimmings and sludges from 1992 to as of November 2021, and as a generator of wastes from the use of pigments, coatings and paints, alkaline solutions – containing heavy metals, pathological wastes, acid solutions – containing other metals and non-metals, misc. wastes and inorganic chemicals, acid solutions – containing heavy metals, light fuels, inert organic wastes, PCBs, waste compressed gases including cylinders, misc. wastes organic chemicals, other specified inorganic sludges, slurries or solids, alkaline solutions – containing other metals and non-metals (not cyanide) from 2000 to as of November 2021. It is noted that regulatory requirements for reporting waste generation was initiated in 1986 and, as such, hazardous waste generation by this operation may precede this date.

In addition, 308 GEN listings, and 6 REC listings were identified for properties located within the Phase One Study Area, as follows:

Property Address	Location Relative to the Phase One Property	Listing	Off-Site PCA that Contributes to an on-Site APEC?
2575 Sheffield Road	Located on the adjoining property to the north of the Phase One Property and inferred hydraulically cross/downgradient.	Nine GEN listings for American Iron & Metal Company Inc./American Iron and Metal LP (#ON7925570/#ON3828897) for various hazardous wastes including emulsified oils, transfer station oils wastes, aliphatic solvents, light fuels, waste oils & lubricants, acid wastes, other specified inorganics, and oil skimmings & sludges from 2012 and as of November 2021.	Yes
		Two GEN listings for Colautti Construction Ltd. (#ON5167964) for various hazardous wastes including aliphatic solvents, polymeric resins, paint/pigment/coating residues, alkaline wastes, waste oils & lubricants, and amines from 2016 to 2017.	No
		Three GEN listings for Greenbelt R.W. Tomlinson Ltd. (#ON8246981) for various hazardous wastes including acid solutions, aliphatic solvents, and inorganic and organic chemicals from 2018 to 2019.	No

Property Address	Location Relative to the Phase One Property	Listing	Off-Site PCA that Contributes to an on-Site APEC?
		Two GEN listings for J. Connelly Rental Ltd. (#ON6524186) from petroleum distillates and waste oils & lubricants in 2020 and as of November 2021.	No
2575 Sheffield Road	Located on the adjoining property to the north of the Phase One Property and inferred hydraulically cross/downgradient.	Five GEN listings for Ottawa Regional Hospital Linen Service Inc./O.R.H.L.S. Inc. (#ON2209700/ON#0982200) for various hazardous wastes including petroleum distillates, pathological wastes, waste oils & lubricants, organic and inorganic laboratory chemicals, other polymeric wastes, halogenated solvents, amines, paint/pigment/coating residues, waste compressed gases, acid and alkaline wastes, reactive anion wastes, aliphatic solvents from 1986* to 2009.	Yes
		One GEN listing for Sheffield Limited Partnership (#ON4766695) for aliphatic solvents.	No
2585 Sheffield Road	Located on the adjoining property to the north of the Phase One Property and inferred hydraulically cross/downgradient.	One GEN listing for Hospital Food Services Ontario Inc. (#ON2025400) for various hazardous wastes including alkaline wastes, light fuels, paint/pigment/coating residues, aliphatic solvents, waste compressed gases, petroleum distillates, waste oils & lubricants, and pathological wastes from 1995 to 2006.	No
1350 Leeds Avenue (now Humber Place)	Located approximately 25 m to the south of the Phase One Property and inferred hydraulically crossgradient.	One GEN listing for Canadian Waste Services Inc. (#ON2160036) for various hazardous wastes including oil skimmings & sludges, aromatic solvents, aliphatic solvents, petroleum distillates, and waste oils & lubricants from 1997 to 2001.	Yes
		Three GEN listings for Laidlaw Waste Systems (#ON0111722) for waste oils & lubricants from 1990 to 1998.	Yes

Property Address	Location Relative to the Phase One Property	Listing	Off-Site PCA that Contributes to an on-Site APEC?
		Two GEN listings for Modern Niagara Group, a (#ON9470742) for various hazardous wastes including waste oils & lubricants, graphic arts wastes, aliphatic solvents, miscellaneous organic and inorganic chemicals, and paint/pigment/coating residues from 2020 to as of November 2021.	Yes
		One GEN listing for Rideau Auctions (#ON3226618) for waste oils & lubricants and paint/pigment/coating residues in 2013.	No
2590 Sheffield Road	Located approximately 25 m to the west of the Phase One Property and inferred hydraulically upgradient.	Two GEN listings for Advance Coring & Cutting Ltd. (#ON6386886) for waste oils & lubricants in 2020 and 2021.	No
		Two GEN listings for Roofers World Inc. (#ON6581840) for aromatic solvents in 2013 and 2014.	No
		One GEN listing for Weston Foods (#ON6081084) for various hazardous wastes including acid and alkaline wastes, paint/pigment/coating residues, other specified inorganics, inorganic and organic laboratory chemicals, oil skimmings & sludges, waste oils & lubricants, and waste compressed gases from 2002 to 2004.	No
2612 Sheffield Road	Located approximately 25 m to the west of the Phase One Property and inferred hydraulically upgradient.	One GEN listing for B.J. Maheral Trucking Ltd. (#ON4388943) for aliphatic solvents and waste oils & lubricants from 2002 to 2004.	Yes
		One GEN listing for Multi-Drain Inc. (#ON7477660) for waste oils & lubricants from 2005 to 2008.	No
		10 GEN listings for Organic Resource Management Inc./Walker Environmental Group Inc. (#ON2607297) for various hazardous wastes including alkaline phosphates, organic chemicals, inorganic acid wastes, and waste	Yes

Property Address	Location Relative to the Phase One Property	Listing	Off-Site PCA that Contributes to an on-Site APEC?
		oils & lubricants from 2010 and as of November 2021.	
2616 Sheffield Road	Located approximately 25 m to the west of the Phase One Property and inferred hydraulically upgradient.	Nine GEN listings for 9752935 Canada Inc./Capital Textile Restoration Ottawa Inc., (dry cleaning and laundry services; #ON7307394) for petroleum distillates from 2011 and as of November 2021.	Yes
		One GEN listing for Commercial Finishing and Cabinetry Inc./Furniture Medic (#ON1613494) for aromatic solvents from 2003 to 2006.	No
2644 Sheffield Road	Located approximately 25 m to the west of the Phase One Property and inferred hydraulically upgradient.	One GEN listing (#ON2141000) for waste oils & lubricants from 1996 to 2001.	No
2660 Sheffield Road	Located approximately 25 m to the west of the Phase One Property and inferred hydraulically upgradient.	Four GEN listings for BNR Equipment/754643 Ontario Limited (#ON0900503) for petroleum distillates and waste oils & lubricants from 1990 to 2000	No
		One GEN listing for Sun Serve Enterprises Limited (bulk dry trucking; ON#0968300) for various hazardous wastes including petroleum distillates, halogenated solvents, oil skimmings & sludges, and waste oils & lubricants from 1988 to 1998.	Yes
2660 Sheffield Road	Located approximately 25 m to the west of the Phase One Property and inferred hydraulically upgradient.	13 GEN listings for United Rentals of Canada Inc. (ON#2395013) for various hazardous wastes including petroleum distillates, alkaline wastes, light fuels, heavy fuels, oil skimmings & sludges, aliphatic solvents, and waste oils & lubricants from 1999 and as of November 2021.	No
1335 Leeds Avenue (now Humber Place)	Located approximately 25 m to the west of the Phase One Property and inferred hydraulically upgradient.	One GEN listing for 614785 Ontario Inc. (#ON2586406) for waste oils & lubricants for the year 2017.	No
		Two GEN listings for Roto-Rooter (#ON0152201) for unspecified wastes from 1988 to 1994.	No

Property Address	Location Relative to the Phase One Property	Listing	Off-Site PCA that Contributes to an on-Site APEC?
2540 Sheffield Road	Located approximately 25 m to the northwest of the Phase One Property and inferred hydraulically up/crossgradient.	Three GEN listings for Novatech Disaster Restoration Inc. (#ON3599866) for detergents/soaps and paint/pigment/coating residues from 2003 to 2009.	No
1325 Leeds Avenue (now Humber Place)	Located approximately 25 m to the west of the Phase One Property and inferred hydraulically upgradient.	Two GEN listings for Ottawa Lift Truck Limited (#ON0991801) for aliphatic solvents, petroleum distillates, waste oils & lubricants from 1994 to 2001.	No
2715 Sheffield Road	Located approximately 90 m to the south of the Phase One Property and inferred hydraulically crossgradient.	13 GEN listings for Cardinal Couriers Ltd. (#ON9999297) for various hazardous wastes including laboratory chemicals, paint/pigment/coating residues, waste compressed gases, and heavy metal wastes from 2006 and as of November 2021.	No
		One GEN listing for Lorimar Inv (#ON1803600) for PCBs from 1993 to 1998.	No
		One GEN listing for Paul's Transfer & Delivery Ltd. (#ON1501900) for petroleum distillates from 1992 to 1998.	No
1308 Leeds Avenue (now Humber Place)	Located approximately 95 m to the southwest of the Phase One Property and inferred hydraulically cross/upgradient.	Nine GEN listings for Advance Cutting & Coring Ltd. (#ON2024900) for oil skimmings & sludges and waste oils & lubricants from 1995 to 2016.	No
2675 Sheffield Road (address does not exist)	Located approximately 100 m to the southwest of the Phase One Property and inferred hydraulically crossgradient.	Two GEN listings for Cooperative-Federe De Quebec (#ON1272400) for waste oils & lubricants from 1989 to 1998.	No
2555 Sheffield Road	Located approximately 105 m to the north of the Phase One Property and inferred hydraulically cross/downgradient.	16 GEN listings for Arcelormittal Ottawa Inc./Bakermet Inc./American Iron & Metal Company Inc./ American Iron & Metal LP (#ON0583201) for various hazardous wastes including waste compressed gases, emulsified oils, oil skimmings & sludges, petroleum distillates, PCBs, waste oils & lubricants, light fuels, and acid wastes from 1986* and as of November 2021.	No

Property Address	Location Relative to the Phase One Property	Listing	Off-Site PCA that Contributes to an on-Site APEC?
2548 Sheffield Road	Located approximately 115 m to the northwest of the Phase One Property and inferred hydraulically crossgradient.	Two GEN listings for Metcan Fabricators Inc. (#ON1199701) for aliphatic solvents from 1989 to 1998.	No
		Four GEN listings for T E S Limited (#ON0383000) for paint/pigment/coating residues and waste oils & lubricants from 1986* to 1998.	No
		One GEN listing for W.J. Mowat (#ON0594706) for aliphatic solvents, petroleum distillates, and waste oils & lubricants from 1995 to 1998.	No
2555 Blackwell Street	Located approximately 120 m to the northwest of the Phase One Property and inferred hydraulically crossgradient.	One GEN listing for GPM Inc. BridgePort Property Management (#ON8513467) for various hazardous wastes including aromatic solvents, oil skimmings & sludges, waste compressed gases, waste oils & lubricants, and paint/pigment/coating residues in 2013.	No
		Two GEN listings for Mytek (#ON1467100) for alkaline wastes and petroleum distillates from 1992 to 1998.	No
		One GEN listing for Waste Care Services Ltd. (#ON2474501) for various hazardous wastes including petroleum distillates, oil skimmings & sludges, waste oils & lubricants, transfer station oils wastes, paint/pigment/coating residues, and aliphatic solvents from 2001 to 2004. One REC listing for Waste Care Services Ltd. which listed this operation as a transfer station for the years 2001 to 2008.	No
1310 Leeds Avenue (now Humber Place)	Located approximately 125 m to the southwest of the Phase One Property and inferred hydraulically cross/upgradient.	One GEN listing for National Concrete Accessories (#ON4095755) for various hazardous wastes including organic and inorganic chemicals, polymeric resins, paint/pigment/coating	No

Property Address	Location Relative to the Phase One Property	Listing	Off-Site PCA that Contributes to an on-Site APEC?
		residues, acid solutions, waste oils & lubricants, waste compressed gases, and aromatic solvents as of November 2021.	
		Two GEN listings for Duron Services Ltd. (#ON4089544/#ON1195598) for heavy fuels, oil skimmings & sludges, and waste oils & lubricants from 2003 to 2008.	No
		One GEN listing for William Neilson Ltd. (#ON0392201) for unspecified wastes from 1986* to 1994.	No
2595 Blackwell Street	Located approximately 140 m to the west of the Phase One Property and inferred hydraulically upgradient.	One GEN listing for Abbatec Limited (#A460208) for unspecified wastes in 1986*. One REC listing for Abbatec Limited which listed this operation as a reclaimer/reuse PCB destruction facility for the years 1987 to 1998.	No
		Three GEN listing for Aristotec Generator Services (#ON0869201) for petroleum distillates and waste oils & lubricants from 1988 to 2001.	No
		Two GEN listings for Dynacare Laboratories Limited (#ON0245636) for organic and inorganic laboratory chemicals and pathological wastes from 1993 to 2001.	No
2615 Blackwell Street	Located approximately 140 m to the west of the Phase One Property and inferred hydraulically upgradient.	Three GEN listings for Abbatec Ltd. (#ON1949000) for photoprocessing wastes in 1986* and from 1994 to 2001. Two REC listings for Abbatec Limited which listed this operation as a reclaimer/reuse PCB destruction facility for the years 1999 to 2008 and a receiver of photoprocessing wastes from 1987 to 2008.	No

Property Address	Location Relative to the Phase One Property	Listing	Off-Site PCA that Contributes to an on-Site APEC?
		One GEN listing for Liumar Technologies Corp. Ltd. (#ON4246849) for petroleum distillates from 2002 to 2004.	No
2635 Blackwell Street	Located approximately 140 m to the west of the Phase One Property and inferred hydraulically upgradient.	Three GEN listings for ArjoHuntleigh Canada Inc. (#ON9794721) for pathological wastes from 2013 to 2015.	No
		Two GEN listings for Black & Decker Canada (#ON9601123) for waste oils & lubricants from 2018 to 2020.	No
		Two GEN listings for KCI Medical Canada, Inc. (#ON4968830) for pathological wastes from 2010 to 2012.	No
2655 Blackwell Street	Located approximately 145 m to the west of the Phase One Property and inferred hydraulically upgradient.	Two GEN listings for Ascot Alternator (#ON1118600) for petroleum distillates from 1988 to 1998.	No
		Three GEN listings for Filtran Microcircuits Inc. (electronic parts and computers manufacturing; #ON0437000) for acid wastes from 1986* to 1998.	No
		Two GEN listings for K&K Enterprises (1999) Inc. (#ON2486872/ON#2677800) for petroleum distillates and waste oils & lubricants from 2001 to 2004.	No
2655 Blackwell Street	Located approximately 145 m to the west of the Phase One Property and inferred hydraulically upgradient.	One GEN listing for Kirouac Fluid Industries Inc. (#ON2775262) for waste oils & lubricants for the year 2006.	No
2675 Blackwell Street	Located approximately 145 m to the west of the Phase One Property and inferred hydraulically upgradient.	Three GEN listings for Bizerba (#ON1082402) for waste oils & lubricants from 1990 to 1998.	No
2575 Blackwell Street	Located approximately 145 m to the west of the Phase One Property and inferred hydraulically up/crossgradient.	Two GEN listings for Colonnade Bridgeport ITF GPM for waste oils & sludges for 2020 and 2021.	No
		One GEN listing for Rideau Bathtub Reglazing (#ON4262858) for petroleum distillates in 2007 and 2008.	No

Property Address	Location Relative to the Phase One Property	Listing	Off-Site PCA that Contributes to an on-Site APEC?
2535 Blackwell Street	Located approximately 145 m to the northwest of the Phase One Property and inferred hydraulically cross/upgradient.	One GEN listing for 1649330 Ontario Inc. (#ON3626982) for waste oils & lubricants for the year 2017.	No
		One GEN listing for A. Valley Insulation Ltd. (#ON8862845) for unspecified wastes for the year 2004.	No
		Two GEN listings for Capital Hydraulics and Pneumatics (#ON1326800) for petroleum distillates from 1992 to 1998).	No
		Eight GEN listings for Chroma Wood Finishing (#ON9006595) for paint/pigment/coating residues from 2012 and as of November 2021.	No
		One GEN listing for Colonnade Bridgeport (#ON8278461) for light fuels for the year 2016.	No
2535 Blackwell Street	Located approximately 145 m to the northwest of the Phase One Property and inferred hydraulically cross/upgradient.	One GEN listing for Fiera Real Estate Investments Limited (#ON3647901) for waste oils & lubricants as of November 2021.	No
		Four GEN listings for Liftow Ltd. (#ON0221204) for petroleum distillates and waste oils & lubricants from 1986* to 1990 and 1998.	No
		Two GEN listings for Mak's Machining Inc. (#ON3115794) for emulsified oils in 2020 and 2021.	No
		Two GEN listings for Mowat Express (courier service; #ON0594703) for petroleum distillates, aliphatic solvents, and waste oils & lubricants from 1992 to 1998.	No
		One GEN listing for Mr. Refill (#ON6248983) for light fuels in 2013.	No
		Two GEN listings for Mytek Power Tools Service (#ON1467101) for oil skimmings & sludges, alkaline	No

Property Address	Location Relative to the Phase One Property	Listing	Off-Site PCA that Contributes to an on-Site APEC?
		wastes, and petroleum distillates from 1995 to 2009.	
		Four GEN listings for PCL General Holdings Ltd. (#ON7889789) for various hazardous wastes including aromatic and aliphatic solvents, emulsified oils, paint/pigmentation/coating residues, inorganic and organic laboratory chemicals, and waste oils & lubricants from 2002 to 2011.	No
2535 Blackwell Street	Located approximately 145 m to the northwest of the Phase One Property and inferred hydraulically cross/upgradient.	14 GEN listings for S.L. Ross Environmental Research Limited (#ON0303900) for aromatic and aliphatic solvents, halogenated solvents, heavy fuels, and oil skimmings & sludges from 1986* and as of November 2021.	No
1290 Leeds Avenue (now Humber Place)	Located approximately 160 m to the southwest of the Phase One Property and inferred hydraulically cross/upgradient.	One GEN listing for Mountain Press Incorporated (#ON1984134) (other ornamental and architectural metal products manufacturing) for unspecified wastes for the year 2004.	No
		Six GEN listings for Foil Impressions Incorporated (#ON4532264) for acid wastes from 2006 to 2014.	No
2755 Sheffield Road	Located approximately 165 m to the south of the Phase One Property and inferred hydraulically crossgradient.	One GEN listing for Unimix (#ON0418627) for PCBs from 1997 to 2001.	No
2740 Sheffield Road	Located approximately 175 m to the southwest of the Phase One Property and inferred hydraulically crossgradient.	One listing for Brazeau Transport Inc. / Transport Cabano Inc. (#ON0702906) for waste oils & lubricants and petroleum distillates from 1986* to 1998.	No
		Three GEN listings for Day and Ross Transportation Group (#ON6809623) for acid waste and waste oils & lubricants from 2009 to 2011.	No
		One GEN listing for Grant P. McDonald Holdings (#ON7040064) for various hazardous wastes including	No

Property Address	Location Relative to the Phase One Property	Listing	Off-Site PCA that Contributes to an on-Site APEC?
		aliphatic solvents, petroleum distillates, light fuels, oil skimmings & sludges, and waste oils & lubricants from 2004 to 2006.	
		Two GEN listings for Pauls Transfer and Delivery Ltd. (#ON1501901) for petroleum distillates and waste oils & lubricants from 1992 to 1998.	No
		One GEN listing for Rush Truck Centres of Canada (#ON6042271) for other specified inorganics in 2021.	No
1280 Humber Place	Located approximately 225 m to the southwest of the Phase One Property and inferred hydraulically crossgradient.	Eight GEN listings for Stericycle, ULC (#ON4839367) for various hazardous wastes including aromatic and aliphatic solvents, inorganic and organic chemicals, polymeric resins, pharmaceuticals, detergents and soaps, photoprocessing wastes, other specified inorganics, polymeric wastes, inert organic wastes, halogenated and non-halogenated pesticides, acid, alkaline, and neutral solutions, paint/pigment/coating residues, inorganic and organic acid wastes, halogenated solvents, petroleum distillates, waste oils & lubricants, waste compressed gases, pathological wastes, latex wastes, light fuels, emulsified oils from 2012 and as of November 2021. Two REC listings for Stericycle, ULC which listed this operation as a transfer station for the years 2011 to 2019.	No
		12 GEN listings for The Salvation Army Eastern Ontario Recycling Centre (#ON9882294) for various hazardous wastes including inorganic acid wastes, amines, paint/pigment/coating residues, inorganic and organic chemicals,	No

Property Address	Location Relative to the Phase One Property	Listing	Off-Site PCA that Contributes to an on-Site APEC?
		waste oils & lubricants, acid and alkaline solutions, aliphatic solvents, non-halogenated pesticides, waste compressed gases, petroleum distillates as of November 2021.	
1270 Leeds Avenue (now Humber Place)	Located approximately 225 m to the southwest of the Phase One Property and inferred hydraulically crossgradient.	One GEN listing for Etrilum Light Inc. (#ON3242910) for PCBs for the year 2017.	No
		Two GEN listings for YRC Freight/YRC Reimer Express Lines Ltd. (#ON9844571/#ON3669211) for waste oils & lubricants and oil skimmings & sludges in 2013 and 2018.	No
1275 Leeds Avenue (now Humber Place)	Located approximately 240 m to the west of the Phase One Property and inferred hydraulically upgradient.	Two GEN listings for GC Surplus (#ON8146536) for organic and inorganic laboratory chemicals from 2016 to 2018.	No
		One GEN listing for Industry Canada (#ON8823523) for unspecified wastes in 2012.	No
		Six GEN listings for Public Works and Government Services Canada (#ON9970168) for halogenated pesticides and organic laboratory chemicals from 2007 to 2014.	No
2570 Blackwell Street	Located approximately 240 m to the northwest of the Phase One Property and inferred hydraulically crossgradient.	One GEN listing for ECr Elevator Cab Renovations (#ON3668465) for paint/pigment/coating residues and oils, skimmings & sludges as of November 2021.	No
		Three GEN listings for Roto-Rooter / Sewer Rootter Ltd. (#ON0152202) for waste oils & lubricants from 1992 to 2001.	No

Notes:

* It is noted that regulatory requirements for reporting waste generation was initiated in 1986 and, as such, hazardous waste generation by this operation may precede this date.

Summary

Based on the information provided in the listings, the hazardous wastes generated at the Phase One Property are indicative of operations associated with the following on-Site PCA resulting in an APEC (see **Figure 4** of **Appendix A**):

- The generation of various hazardous waste streams from 1986 to 2021 associated with the operation of a grocery distribution centre with vehicle maintenance (Commercial Trucking and Container Terminals; PCA #3).

Based on the information provided in the listings, hazardous waste generation is indicative of operations associated with the following off-Site PCAs resulting in on-Site APECs (see **Figure 4** of **Appendix A**):

- 2575 Sheffield Road (located on the adjoining property to the north and inferred hydraulically cross/downgradient of the Phase One Property) was occupied by Ottawa Regional Hospital Linen Service Inc. This operation was registered as a generator of various hazardous wastes including halogenated solvents associated with laundry and dry cleaning services. Furthermore, this property was occupied by American Iron & Metal Company. This operation was registered as a generator of various hazardous wastes associated with scrap metal operations (Operation of Dry Cleaning Equipment and Salvage Yard; PCA #12);
- 1350 Humber Place (located approximately 25 m to the south of the Phase One Property and inferred hydraulically crossgradient) was occupied by Canadian Waste Services Inc. and Laidlaw Waste Systems. Both operations were registered as generators of various hazardous wastes associated with the operation of a waste transfer station. Furthermore, this property was occupied by Modern Niagara Group. This operation was registered as a generator of various hazardous wastes associated with sheet metal manufacturing (Waste Disposal and Waste Management and Metal Fabrication; PCA #14)
- 2612 Sheffield Road (located approximately 25 m to the west of the Phase One Property and inferred hydraulically upgradient) was occupied by B.J. Maheral Trucking Ltd. This operation was registered as a generator of various hazardous wastes associated with commercial trucking. Furthermore, this property was occupied by Organic Resource Management Inc. / Walker Environmental Group Inc. This operation was registered as a generator of various hazardous wastes associated with an organic waste processing facility (Commercial Trucking and Container Terminals and Waste Disposal and Waste Management; PCA #17);
- 2616 Sheffield Road (located approximately 25 m to the west of the Phase One Property and inferred hydraulically upgradient) was occupied by Capital Textile Restoration. This operation was registered as a generator of petroleum distillates associated with laundry,

dry cleaning and textile processing operations (Operation of Dry Cleaning Equipment and Textile Manufacturing and Processing; PCA #17); and

- 2660 Sheffield Road (located approximately 25 m to the west of the Phase One Property and inferred hydraulically upgradient) was occupied by Sun Serve Enterprises Limited. This operation was registered as a generator of various hazardous wastes associated with commercial trucking. (Commercial Trucking and Container Terminals; PCA #19).

None of the remaining listings are considered to represent off-Site PCAs contributing to on-Site APECs at the Phase One Property due to the nature of the operations, and/or distances, and/or directions relative to the projected direction of groundwater flow.

4.2.7 Records Submitted to the Ministry

A search of the ‘*Certificates of Property Use*’ (CPU) (1994 – December 31, 2021), ‘*Environmental Effects Monitoring*’ (EEM) (1992 – 2007), ‘*Environmental Issues Inventory System*’ (EIIS) (1992 – 2001), ‘*Contaminated Sites on Federal Land*’ (FCS) (June 2000 – November 2021), and ‘*Waste Water Discharger Registration Database*’ (SRDS) (1990 – December 31, 2018) databases did not identify any listings for the Phase One Property.

In addition, one FCS listing was identified for a property located within the Phase One Study Area, as follows:

Property Address	Location Relative to the Phase One Property	Listing	O. Reg. 153/04 Schedule D Table 2	Off-Site PCA that Contributes to an on-Site APEC?
Walkley & Highway 417	Located approximately 30 m to the east of the Phase One Property and inferred hydraulically downgradient.	One FCS listing for metals in soil, groundwater, and surface water and PAHs in surface water. The Site status is active. According to the listing, detailed testing has been completed and a remedial action plan is under development. The listing also notes that contamination is ‘ <i>Not a Priority for Action</i> ’.	NA	No

Summary

Due to the distance from the Phase One Property and the direction relative to the projected direction of groundwater flow, the off-Site listing above is not considered to represent an off-Site PCA contributing to an on-Site APEC at the Phase One Property.

4.2.8 Fuel Storage Tanks Information

A search of the ‘Aboveground Storage Tanks’ (AST) (May 31, 2014), ‘Commercial Fuel Oil Tanks’ (CFOT) (May 31, 2021), ‘Delisted Fuel Tanks’ (DTNK) (May 31, 2021), ‘List of Expired Fuels Safety Facilities’ (EXP) (May 31, 2020), ‘Fuel Storage Tank’ (FST) (May 31, 2021), ‘Fuel Storage Tank – Historic’ (FSTH) (Pre-January 2010), ‘TSSA Historic Incidents’ (HINC) (2006 – June 2009), ‘Private and Retail Fuel Storage Tanks’ (PRT) (1989 – 1996), ‘Retail Fuel Storage Tanks’ (RST) (1999 – September 30, 2021), ‘Anderson’s Storage Tanks’ (TANK) (1915 – 1953), and ‘TSSA Variances for Abandonment of Underground Storage Tanks’ (VAR) (May 31, 2021), identified two FST, two FSTH, and one PRT listing for the Phase One Property:

- Two FST and two FSTH records were identified for the Site for two 35,000 L (9,246 gallon) diesel USTs operated by National Grocers Co Ltd (National Grocers). The records indicated that the USTs were of single-walled fiberglass construction and were installed in 1993. The records further indicated that the USTs were active as of December 2008; and
- One undated PRT record pertaining to National Grocers for the operation of a private, 45,460 L (12,010 gallon) capacity fuel tank. No further details, including whether the tank is/was aboveground or underground, were provided in the record.

The following 17 DTNK listings, six FST listings, one FSTH listing, and six PRT listings were identified for other properties located within the Phase One Study Area:

Property Address	Location Relative to the Phase One Property	Listing	Off-Site PCA that Contributes to an on-Site APEC?
2660 Sheffield Road	Located approximately 25 m to the west of the Phase One Property and inferred hydraulically upgradient.	Four DTNK listings for BNR Equipment Rentals for an expired propane cylinder refill centre as of March 2012. One PRT listing for a retail fuel facility with an expiry date of 31 March 1992.	No
		Two DTNK listings for United Rentals – Ottawa Branch for an expired propane cylinder refill centre as of March 2012.	No
2555 Sheffield Road	Located approximately 105 m to the north of the Phase One Property and inferred hydraulically cross/downgradient.	One FST listing for Bakermet Inc. for one 4,540 L diesel AST. The AST was of single-walled steel construction. One PRT listing for a private 68,190 L fuel tank.	No

Property Address	Location Relative to the Phase One Property	Listing	Off-Site PCA that Contributes to an on-Site APEC?
2755 Sheffield Road	Located approximately 165 m to the south of the Phase One Property and inferred hydraulically crossgradient.	<p>Three DTNK listings for Miron Canada Inc. for an expired self-serve private fuel outlet and associated piping as of March 2012.</p> <p>One FST listing for Miron Canada Inc. for one 45,400 L diesel UST. The UST was of single-walled fiberglass construction and was installed in 1992. The UST was active as of August 2007.</p> <p>One PRT listing for Miron Canada Inc. for a private 45,000 L fuel tank.</p>	No
2740 Sheffield Road	Located approximately 175 m to the southwest of the Phase One Property and inferred hydraulically crossgradient.	<p>Three DTNK listings for Cabano Transport Inc. for an expired self-serve private fuel outlet and associated piping as of March 2012.</p> <p>One FST listing for Cabano Transport Inc. for one 25,000 L diesel UST. The UST was of single-walled steel construction and was installed in 1984.</p> <p>One PRT listing for Cabano Transport Inc. for a private 25,000 L fuel tank.</p>	No

Summary

Based on the information provided in the listings, the following on-Site PCA resulting in an APEC was identified (see **Figure 4** of **Appendix A**):

- Approval documentation for the operation of two single-walled 35,000 L diesel USTs at the Phase One Property and one record pertaining to the operation of a private 45,460 L fuel tank. (Gasoline and Associated Products Storage in Fixed Tanks; PCA #2).

None of the listings within the Phase One Study Area are considered to represent off-Site PCAs contributing to on-Site APECs at the Phase One Property due to the nature of the listings (i.e., pertaining to a propane refill centre), and/or distances, and/or directions relative to the projected direction of groundwater flow.

4.2.9 Notices and Instruments, including Records of Site Condition

A search of the 'Record of Site Condition' (RSC) (1997 – September 2021; October 2004 – December 2021) databases did not identify any listings for the Phase One Property or for other properties located within the Phase One Study Area.

4.2.10 Landfill Information

A search of the 'Anderson's Waste Disposal Sites' (ANDR) (1860s – Present), 'Landfill Inventory Management Ontario' (LIMO) (February 28, 2019), 'Waste Disposal Sites – MOE CA Inventory' (WDS) (October 2011 – November 30, 2021), and 'Waste Disposal Sites – MOE 1991 Historical Approval Inventory' (WSDH) (Up to October 1990) databases did not identify any listings for the Phase One Property; however, 2 ANDR listings and 13 WDS listings were identified for other properties within the Phase One Study Area:

Property Address	Location Relative to the Phase One Property	Listing	Off-Site PCA that Contributes to an on-Site APEC?
2575 Sheffield Road	Located on the adjoining property to the north of the Phase One Property and inferred hydraulically cross/downgradient.	Two WDS listings for American Iron & Metal Company Inc. in relation to the operation of an end of life vehicle waste disposal site.	Yes
1350 Humber Place	Located approximately 25 m to the south of the Phase One Property and inferred hydraulically crossgradient.	Two WDS listings for Canadian Waste Services Inc. in relation to the operation of a processing facility. According to the listings, the site ceased processing waste materials in March 2000 and the property was vacant by April 2000.	Yes
2612 Sheffield Road	Located approximately 25 m to the west of the Phase One Property and inferred hydraulically upgradient.	Four WDS listings for Organic Resource Management Inc./Walker Environmental Group Inc. in relation to the operation of a grease and food waste processing and transfer facility.	Yes
2555 Blackwell Street	Located approximately 120 m to the northwest of the Phase One Property and inferred hydraulically crossgradient.	One WDS listing for Waste Care Services Ltd. in relation to the operation of a solid and liquid industrial waste processing and transfer facility.	No
2555 Sheffield Road	Located approximately 105 m to the north of the Phase One Property and inferred hydraulically cross/downgradient.	Two ANDR listings for 'Sheffield Junkyard' operated by Baker Bros Iron & Metal Co Ltd. According to the listing, this facility operated from 1972 to 1980.	No

Property Address	Location Relative to the Phase One Property	Listing	Off-Site PCA that Contributes to an on-Site APEC?
1280 Leeds Avenue (now Humber Place)	Located approximately 225 m to the southwest of the Phase One Property and inferred hydraulically crossgradient.	Four WDS listings for Stericycle, ULC in relation to the operation of a biomedical and hazardous and non-hazardous industrial waste processing facility.	No

Summary

The following off-Site PCAs resulting in an on-Site APECs were identified (see **Figure 4** of **Appendix A**):

- 2575 Sheffield Road (located on the adjoining property to the north and inferred hydraulically cross/downgradient of the Phase One Property) was occupied by American Iron & Metal Company Inc. for the operation of an end of life vehicle disposal site (Salvage Yard; PCA #12);
- 1350 Humber Place (located approximately 25 m to the south of the Phase One Property and inferred hydraulically crossgradient) was occupied by Canadian Waste Services Inc. for the operation of a waste processing facility (Waste Disposal and Waste Management; PCA #14); and
- 2612 Sheffield Road (located approximately 25 m to the west of the Phase One Property and inferred hydraulically upgradient) was occupied by Organic Resource Management Inc. / Walker Environmental Group Inc. for the operation of an organic waste processing facility (Waste Disposal and Waste Management; PCA #17).

None of the remaining listings are considered to represent off-Site PCAs contributing to on-Site APECs at the Phase One Property due to the distances and/or directions relative to the projected direction of groundwater flow.

4.2.11 Chemical Use Information

A search of the *'Dry Cleaning Facilities'* (CDRY) (January 2004 – December 2019), *'Chemical Manufacturers and Distributors'* (CHEM) (1999 – January 31, 2020), and *'Chemical Register'* (CHM) (1999 – September 30, 2021) databases did not identify any listings for the Phase One Property, or for other properties located within the Phase One Study Area.

4.2.12 Aggregate and Mining Information

A search of the *'Abandoned Aggregate Inventory'* (AAGR) (September 2002), *'Aggregate Inventory'* (AGR) (Up to November 2021), *'Abandoned Mine Information System'* (AMIS) (1800 – October 2018), *'Canadian Mine Locations'* (MINE) (1998 – 2009), and the *'Mineral*

Occurrences' (MNR) (1846 – December 2020) databases did not identify any listings for the Phase One Property, or for other properties located within the Phase One Study Area.

4.2.13 Other Database Listings

A search of the '*Automobile Wrecking & Supplies*' (AUWR) (1999 – September 30, 2021), '*ERIS Historical Searches*' (EHS) (1999 – November 30, 2021), '*Canadian Pulp and Paper*' (PAP) (1999, 2002, 2004, 2005, 2009 – 2014), and '*Scott's Manufacturing Directory*' (SCT) (1992 – March 2011) databases identified 13 EHS listings for the Phase One Property:

- The Phase One Property is listed for EHS reports dated 2003, 2009, and 2020 were identified for the Site.

In addition, a total of 66 EHS listings were identified for other properties located within the Phase One Study Area, which are potentially indicative of previous historical or environmental investigation efforts.

A total of 7 AUWR listings and 41 SCT listings were identified for other properties located within the Phase One Study Area, as follows:

Property Address	Location Relative to the Phase One Property	Listing	Off-Site PCA that Contributes to an on-Site APEC?
2585 Sheffield Road	Located on the adjoining property to the north of the Phase One Property and inferred hydraulically cross/downgradient.	Two SCT listings for Hospital Food Service Ontario Inc. under NAICS codes 2038 (Frozen Specialties), 2099 (Food Preparations), 311410 (Frozen Food Manufacturing), and 311990 (All Other Food Manufacturing).	No
		One SCT listing for Healthcare Food Service under NAICS codes 311410 (Frozen Food Manufacturing) and 311990 (All Other Food Manufacturing).	No
2575 Sheffield Road	Located on the adjoining property to the north of the Phase One Property and inferred hydraulically cross/downgradient.	Two SCT listings for Active Scale Manufacturing Inc. under NAICS codes 417910 (Office and Store Machinery and Equipment Wholesaler-Distributors), 417230 (Industrial Machinery, Equipment and Supplies Wholesaler-Distributors), 417930 (Professional Machinery, Equipment and Supplies Wholesaler-Distributors).	No
2574 Sheffield Road	Located approximately 25 m to the northwest of the Phase One Property and	One SCT listing for C-COM Satellite Systems Inc. under NAICS codes 334210 (Telephone Apparatus	Yes

Property Address	Location Relative to the Phase One Property	Listing	Off-Site PCA that Contributes to an on-Site APEC?
	inferred hydraulically crossgradient.	Manufacturing), and 334220 (Radio and Television Broadcasting and Wireless Communications Equipment Manufacturing).	
2590 Sheffield Road	Located approximately 25 m to the west of the Phase One Property and inferred hydraulically upgradient.	Two SCT listings for Bronson Bakery Ltd. under NAICS codes 413190 (Other Specialty-Line Food Wholesaler-Distributors), 2051 (Bread and Other Bakery Products), and 311814 (Commercial Bakeries and Frozen Bakery Product Manufacturing).	No
		One SCT listing for Canmade Metal Products Inc. under NAICS codes 332329 (Other Ornamental and Architectural Metal Product Manufacturing) and 332999 (All Other Miscellaneous Fabricated Metal Product Manufacturing).	Yes
		One SCT listing for Roofers World Inc. under NAICS codes 238160 (Roofing Contractors), 444130 (Hardware Stores), 416390 (Other Specialty-Line Building Supplies Wholesaler-Distributors), and 332510 (Hardware Manufacturing).	No
		One SCT listing for Soprema Inc. under NAICS codes 418410 (Chemical and Allied Product Wholesaler-Distributors) and 416310 (General-Line Building Suppliers Wholesaler-Distributors).	No
1325 Leeds Avenue (now Humber Place)	Located approximately 25 m to the west of the Phase One Property and inferred hydraulically upgradient.	One AUWR listing for Sheffield Auto Service in relation to the operation of an automobile parts and supplies facility.	Yes
		One SCT listing for Rapco Equipment Inc. under NAICS codes 417210 (Construction and Forestry Machinery, Equipment and Supplies Wholesaler-Distributors), 416390 (Other Specialty-Line Building Supplies Wholesaler-Distributors), and 416310 (General-Line Building Supplies Wholesaler-Distributors).	No

Property Address	Location Relative to the Phase One Property	Listing	Off-Site PCA that Contributes to an on-Site APEC?
1335 Leeds Avenue (now Humber Place)	Located approximately 25 m to the west of the Phase One Property and inferred hydraulically upgradient.	Two SCT listings for Tera Reproduction Inc./Terra Reproductions Inc. under NAICS codes 323115 (Digital Printing), 323119 (Other Printing), 323120 (Support Activities for Printing), 541430 (Graphic Design Services), 334110 (Computer and Peripheral Equipment Manufacturing), and 511210 (Software Publishers)	Yes
2715 Sheffield Road	Located approximately 90 m to the south of the Phase One Property and inferred hydraulically crossgradient.	One SCT listing for Beechwood Steel Supply under NAICS code 3441 (Fabricated Structural Metal)	No
1308 Leeds Avenue (now Humber Place)	Located approximately 95 m to the southwest of the Phase One Property and inferred hydraulically cross/upgradient.	One SCT listing for Advance Cutting & Coring Ltd. under NAICS codes 213117 (Contract Drilling) and 238299 (All Other Building Equipment Contractors).	No
2555 Sheffield Road	Located approximately 105 m to the north of the Phase One Property and inferred hydraulically cross/downgradient.	One AUWR listing for AIM Recycling Group Inc. in relation to the operation of a scrap metal facility.	No
		Three AUWR listings for Bakermat Inc. in relation to the operation of a scrap metal facility.	No
2548 Sheffield Road	Located approximately 115 m to the northwest of the Phase One Property and inferred hydraulically crossgradient.	One SCT listing for Canadian Braille Press Inc. under NAICS code 323119 (Other Printing).	No
2555 Blackwell Street	Located approximately 120 m to the northwest of the Phase One Property and inferred hydraulically crossgradient.	Two SCT listings for Dimension Cabinet & Millwork under NAICS codes 337215 (Showcase, Partition, Shelving, and Locker Manufacturing), 321919 (Other Millwork), 337123 (Other Wood Household Furniture Manufacturing), 337110 (Wood Kitchen Cabinet and Counter Top Manufacturing), and 321911 (Wood Window and Door Manufacturing).	No
		One SCT listing for Xpress Printing Service under NAICS codes 323115 (Digital Printing), 323119 (Other Printing), and 323114 (Quick Printing).	No

Property Address	Location Relative to the Phase One Property	Listing	Off-Site PCA that Contributes to an on-Site APEC?
1310 Leeds Avenue (now Humber Place)	Located approximately 125 m to the southwest of the Phase One Property and inferred hydraulically cross/upgradient.	One SCT listing for Braycor Ltd. under NAICS codes 321999 (All Other Miscellaneous Wood Product Manufacturing), 418410 (Chemical and Allied Product Wholesaler-Distributors), 325520 (Adhesive Manufacturing), 332210 (Cutlery and Hand Tool Manufacturing), 332329 (Other Ornamental and Architectural Metal Product Manufacturing), 327910 (Abrasive Product Manufacturing), 417230 (Industrial Machinery, Equipment, and Supplies Wholesaler-Distributors), 332910 (Metal Valve Manufacturing), 416120 (Plumbing, Heating, and Air-Conditioning Equipment and Supplies Wholesaler-Distributors), 325999 (All Other Miscellaneous Chemical Product Manufacturing), and 238110 (Poured Concrete Foundation and Structure Contractors).	No
2595 Blackwell Street	Located approximately 140 m to the west of the Phase One Property and inferred hydraulically upgradient.	One AUWR listing for Recycling Trans-Cat in relation to the operation of a scrap metal facility.	No
		One SCT listing for Canadian Braille Press Inc. under NAICS code 323119 (Other Printing).	No
		Two SCT listings for Graphix Inc. under NAICS code 339950 (Sign Manufacturing).	No
2595 Blackwell Street	Located approximately 140 m to the west of the Phase One Property and inferred hydraulically upgradient.	One SCT listing for Spincraft Electric Boats Ltd. under NAICS codes 811310 (Commercial and Industrial Machinery and Equipment Repair and Maintenance) and 336612 (Boat Building)	No
		One SCT listing for The Print Shack Ltd. under NAICS codes 323114 (Quick Printing), 323115 (Digital Printing), and 323119 (Other Printing).	No
2655 Blackwell Street	Located approximately 145 m to the west of the Phase	One SCT listing for Ascot Alternator under NAICS codes 333611 (Turbine and Turbine	No

Property Address	Location Relative to the Phase One Property	Listing	Off-Site PCA that Contributes to an on-Site APEC?
	One Property and inferred hydraulically upgradient.	Generator Set Unit Manufacturing) and 336320 (Motor Vehicle Electrical and Electronic Equipment Manufacturing).	
		One SCT listing for Kirouac Fluid Industries Inc. under NAICS codes 326220 (Rubber and Plastic Hose and Belting Manufacturing) and 332810 (Coating, Engraving, Heat Treating and Allied Activities).	No
2535 Blackwell Street	Located approximately 145 m to the northwest of the Phase One Property and inferred hydraulically cross/upgradient.	One AUWR listing for Japan Power in relation to the operation of an automobile parts & supplies (tire, battery, parts, and accessories) facility.	No
		Two SCT listings for Alltech Machine Shop & Welding under NAICS code 332710 (Machine Shops)	No
		One SCT listing for Mr. Refill International Inc. under NAICS codes 325610 (Soap and Cleaning Compound Manufacturing), 325999 (All Other Miscellaneous Chemical Product Manufacturing), and 325190 (Other Basic Organic Chemical Manufacturing).	No
		One SCT listing for The Print Shack Ltd. under NAICS codes 323115 (Digital Printing), 323119 (Other Printing), and 323114 (Quick Printing).	No
1290 Leeds Avenue (now Humber Place)	Located approximately 160 m to the southwest of the Phase One Property and inferred hydraulically cross/upgradient.	One SCT listing for Foil Impressions Inc. under NAICS codes 323115 (Digital Printing), 323119 (Other Printing), 323120 (Support Activities for Printing), and 323114 (Quick Printing).	No
1280 Leeds Avenue (now Humber Place)	Located approximately 225 m to the southwest of the Phase One Property and inferred hydraulically crossgradient.	One SCT listing for Cape Marketing Enterprises under NAICS code 419120 (Wholesale Trade Agents and Brokers).	No
		Two SCT listings for Saputo Foods Ltd./Saputo Inc. - Cheese Division under NAICS codes 5143 (Dairy Products, Except Dried or Canned), 5147 (Meat and Meat Products),	No

Property Address	Location Relative to the Phase One Property	Listing	Off-Site PCA that Contributes to an on-Site APEC?
		5149 (Groceries & Related Products, Not Elsewhere Classified), 413120 (Dairy and Milk Products Wholesaler-Distributors), 413160 (Red Meat and Meat Product Wholesaler-Distributors), and 413190 (Other Specialty-Line Food Wholesaler-Distributors).	
1270 Leeds Avenue (Now Humber Place)	Located approximately 225 m to the southwest of the Phase One Property and inferred hydraulically crossgradient.	One SCT listing for Warnaco of Canada Company under NAICS codes 315229 (Other Men's and Boys' Cut and Sew Clothing Manufacturing) and 315239 (Other Women's and Girls' Cut and Sew Clothing Manufacturing).	No
1275 Leeds Avenue (now Humber Place)	Located approximately 240 m to the west of the Phase One Property and inferred hydraulically upgradient.	One SCT listing for Saputo Dairy Products Canada under NAICS codes 413120 (Dairy and Milk Products Wholesaler-Distributors), 413160 (Red Meat and Meat Product Wholesaler-Distributors), and 413190 (Other Specialty-Line Food Wholesaler-Distributors).	No

Summary

The EHS listings for the Phase One Property are indicative of previous historical or environmental investigation efforts but are not necessarily indicative of chemical/waste storage activities or releases. Therefore, these listings are not considered to represent an on-Site PCA.

The following off-Site PCAs resulting in on-Site APECs were identified (see **Figure 4** of **Appendix A**):

- 2574 Sheffield Road (located approximately 25 m to the northwest of the Phase One Property and inferred hydraulically crossgradient) was occupied by C-COM Satellite Systems Inc. for various communications electronic manufacturing operations (Electronic and Computer Equipment Manufacturing; PCA #15);
- 2590 Sheffield Road (located approximately 25 m to the west of the Phase One Property and inferred hydraulically upgradient) was occupied by Canmade Metal Products Inc. for various metal product manufacturing operations (Metal Fabrication; PCA #16);
- 1325 Leeds Avenue (now Humber Place; located approximately 25 m to the west of the Phase One Property and inferred hydraulically upgradient) was occupied by Sheffield Auto

Service for automobile parts and supplies operations (Commercial Autobody Shops; PCA #20); and

- 1335 Leeds Avenue (now Humber Place; located approximately 25 m to the west of the Phase One Property and inferred hydraulically upgradient) was occupied by Tera Reproduction Inc. / Terra Reproductions Inc. for commercial printing operations (Ink Manufacturing, Processing, and Bulk Storage; PCA #20).

None of the remaining listings are considered to represent off-Site PCAs contributing to on-Site APECs at the Phase One Property due to the nature of operations and/or distances and/or directions relative to the projected direction of groundwater flow.

4.3 Regulatory Records

4.3.1 Ontario Ministry of the Environment, Conservation and Parks (MECP)

Geosyntec submitted a request to the MECP under the Freedom of Information and Protection of Privacy Act (FOI) for information pertaining to the Phase One Property on 7 July 2022. A response regarding whether there was information on file for the Phase One Property was outstanding at the time of writing of this report. A copy of the FOI request is provided in **Appendix F**.

4.3.2 Technical Standards and Safety Authority (TSSA)

A request for records related to registered ASTs or USTs storing petroleum-related products, outstanding instructions, incident reports, fuel/oil spills, and/or contamination was submitted to the TSSA on 7 July 2022. Records from the TSSA received on 14 July 2022 indicated that the following USTs are present at the Phase One Property:

Inventory Number	Address	City	Province	Postal Code	Status	Asset Class / Inventory Context
10906767	2625 Sheffield Rd	Ottawa	ON	K1G 3L2	Active	FS Liquid Fuel Tank
10906788	2625 Sheffield Rd	Ottawa	ON	K1G 3L2	Active	FS Liquid Fuel Tank
9242648	2625 Sheffield Rd	Ottawa	ON	K1G 3L2	Active	FS Private Fuel Outlet – Self Serve

Geosyntec notes that these records are consistent with those reviewed in the ERIS database report (see Section 4.2.8) and represent an on-Site PCA resulting in an APEC (PCA #2; see **Figure 4** of **Appendix A**). Copies of the TSSA records are included in **Appendix F**.

4.3.3 Historical Land Use Inventory (HLUI)

Geosyntec submitted a HLUI request to the City for information pertaining to the Phase One Property on 13 October 2022. A response regarding whether there was information on file for the Phase One Property was outstanding at the time of writing of this report. A copy of the HLUI request is provided in **Appendix F**.

4.4 Physical Setting Sources

4.4.1 Aerial Photographs

Aerial photographs covering the Phase One Property and Phase One Study Area were obtained from the ERIS for the years 1946 and 1953. The aerial photographs can be found in **Appendix G**. Additional aerial photographs and satellite images were reviewed online on the City of Ottawa interactive mapping program⁷ for the years 1965, 1976, 1991, 1999, 2002, 2008, 2014, and 2019. Geosyntec’s observations with respect to the Phase One Property are noted as follows:

Year of Aerial Photograph	Phase One Property
1946	The Phase One Property appears to consist of agricultural land (i.e., croplands).
1953	Similar to 1946.
1965	Similar to 1946 but with some ground disturbance (inferred to be related to early grading/development activities).
1976	Two inferred commercial/industrial buildings are evident on the north/central and south portions of the Phase One Property. The northmost building resembles the present-day Site building, absent a later addition to the south side. Rail spurs extending from a main railway on the adjoining lands to the east of the Phase One Property appear to service the south side of the north building, and north side of the south building.
1991	Generally similar to 1976, with the exception that the inferred rail spurs on the central portion of the Phase One Property are no longer observed.
1999	The historical building on the south portion of the Phase One Property is no longer observed, and an addition appears to have been constructed on the south side of the present-day Site building.
2002	Features resembling an AST and two concrete pads (inferred to be related to USTs) are observable on the north central portion of the Phase One Property boundary.
2008	Similar to 2002.
2014	Similar to 2002.
2019	Similar to 2002.

The following table summarizes observations with respect to the surrounding properties located within the Phase One Study Area:

Year of Aerial Photograph	Phase One Study Area
1946	<u>North</u> : Agricultural and residential land usage. <u>East</u> : Linear features are evident in the area of the present-day railway adjacent to the east of the Phase One Property. Green’s Creek is also noted to the east of the Phase One Property.

⁷ <https://maps.ottawa.ca/geottawa/>

Year of Aerial Photograph	Phase One Study Area
	<p><u>South:</u> Agricultural and residential land usage.</p> <p><u>West:</u> Agricultural and residential land usage.</p>
1953	<p><u>North:</u> Similar to 1946.</p> <p><u>East:</u> Similar to 1946.</p> <p><u>South:</u> Similar to 1946.</p> <p><u>West:</u> Similar to 1946.</p>
1965	<p><u>North:</u> Similar to 1953.</p> <p><u>East:</u> Similar to 1953.</p> <p><u>South:</u> Similar to 1953. Humber Place appears to have been constructed on the adjoining lands to the south of the Phase One Property.</p> <p><u>West:</u> Similar to 1953. Sheffield Road appears to have been constructed on the adjoining lands to the west.</p>
1976	<p><u>North:</u> The majority of the present-day commercial/industrial buildings to the north of the Phase One Property appear to have been constructed. Stockpiles of indiscernible materials appear to be stored on the north and central portions of present-day 2575 Sheffield Road.</p> <p><u>East:</u> Similar to 1965.</p> <p><u>South:</u> The majority of the present-day commercial/industrial buildings to the south of the Phase One Property appear to have been constructed.</p> <p><u>West:</u> The majority of the present-day commercial/industrial buildings to the west of the Phase One Property appear to have been constructed.</p>
1991	<p><u>North:</u> Generally similar to present-day, with the exception of an inferred former commercial/industrial building adjacent to the north of the Phase One Property on the southeast portion of present-day 2575 Sheffield Road.</p> <p><u>East:</u> Generally similar to present-day.</p> <p><u>South:</u> Generally similar to present-day.</p> <p><u>West:</u> Generally similar to present-day.</p>
1999	<p><u>North:</u> Similar to 1991.</p> <p><u>East:</u> Similar to 1991.</p> <p><u>South:</u> Similar to 1991.</p> <p><u>West:</u> Similar to 1991.</p>
2002	<p><u>North:</u> Similar to 1991.</p> <p><u>East:</u> Similar to 1991.</p> <p><u>South:</u> Similar to 1991.</p> <p><u>West:</u> Similar to 1991.</p>
2008	<p><u>North:</u> Similar to 1991.</p> <p><u>East:</u> Similar to 1991.</p> <p><u>South:</u> Similar to 1991.</p> <p><u>West:</u> Similar to 1991.</p>
2014	<p><u>North:</u> Similar to 1991, with the exception of the former building located on the southeast portion of present-day 2575 Sheffield Road appears to have been demolished. In addition, the south portion of the present-day building on the southwest portion of this property is no longer observed.</p> <p><u>East:</u> Similar to 1991.</p> <p><u>South:</u> Similar to 1991.</p> <p><u>West:</u> Similar to 1991.</p>

Year of Aerial Photograph	Phase One Study Area
2019	<u>North</u> : Similar to 2014.
	<u>East</u> : Similar to 2014.
	<u>South</u> : Similar to 2014.
	<u>West</u> : Similar to 2014.

Summary

Based on Geosyntec’s review of the aerial photographs, the Phase One Property was developed for agricultural purposes (i.e., croplands) prior to 1946 until approximately 1965. The Site was developed for commercial/industrial purposes between 1965 and 1976. The following on-Site PCAs resulting in on-Site APECs were identified (see **Figure 4 of Appendix A**):

- Visible ground disturbance assumed to be associated with early grading/development was observed in 1965 (Importation of Fill Material of Unknown Quality; PCA #1);
- The presence of a private fuel outlet visible from at least 2002 to present day (Gasoline and Associated Products Storage in Fixed Tanks; PCA #2);
- The presence of rail spurs in the central portion of the Phase One Property from at least 1976 until 1991 (Rail Yards, Tracks, and Spurs; PCA #6);
- The demolition of a former on-Site building in the southern portion of the Phase One Property sometime between 1991 and 1999 (Importation of Fill Material of Unknown Quality; PCA #7).

The aerial photographs indicated that the properties located within the Phase One Study Area have been predominantly developed with commercial and industrial land usage since at least 1976. The following off-Site PCAs resulting in an on-Site APEC were identified from Geosyntec’s review of the aerial photographs (see **Figure 4 of Appendix A**):

- The presence of a railway on the adjoining lands to the east of the Phase One Property constructed prior to 1946 (Rail Yards, Tracks, and Spurs; PCA #13).

4.4.2 Topography, Hydrology, Geology

The Phase One Property is located in Universal Transverse Mercator (UTM) Zone 18, with approximate coordinates at the centre of the Site of Easting 452705 m and Northing 5028039 m. ERIS generated maps detailing the topography, physiography, and geology of the Phase One Study Area, with a search radius of 2,000 m from the Phase One Property boundary (provided in **Appendix G**). Details of these sources and the information provided herein are outlined in the table below.

Topic	Observations	Source
Topography	The Phase One Property is situated at an elevation of approximately 65 m above mean sea level (amsl). Topographic elevation contours show the Phase One Property and Phase One Study Area to be generally flat.	<ul style="list-style-type: none"> ERIS: 'Ontario Base Map (OBM)', Ontario Ministry of Natural Resources, 2010. Google Earth™.
Physiography	The overburden characterizing the Phase One Study Area (including the Phase One Property) consists of clay plains of the Ottawa Valley Clay Plains.	<ul style="list-style-type: none"> ERIS: 'Physiography of Southern Ontario', Chapman, L.J. and Putnam, D.F., 2007. The Physiography of Southern Ontario; OGS, Miscellaneous Release—Data 22.
Surficial Geology	The Phase One Study area is located in a region comprised of one overburden unit which consists of offshore marine deposits (clay and silt).	<ul style="list-style-type: none"> ERIS: 'The Surficial Geology of Southern Ontario', OGS, 2010. Surficial geology of southern Ontario, OGS, Miscellaneous Release—Data 128—Revised.
Bedrock Geology	Bedrock in the Phase One Study Area is comprised of shale, limestone, dolostone, and siltstone of the Georgian Bay Formation, Blue Mountain Formation, Billings Formation, Collingwood Member, and Eastview Member.	<ul style="list-style-type: none"> ERIS: 'Bedrock Geology of Ontario', OGS, 2011. 1:250,000 scale bedrock geology of Ontario; OGS, Miscellaneous Release—Data 126—Revision 1.
Hydrology	<p>Based on a review of information available in the well records from the 'Water Well Information System' (WWIS) database, the depth to the upper groundwater surface at the Phase One Property is expected to be approximately 1.0 to 3.30 m below ground surface (bgs).</p> <p>Previous investigations at the Phase One Property and an adjoining property indicated the following:</p> <ul style="list-style-type: none"> Four groundwater monitoring wells were installed at the Phase One Property during the 2010 Trow Phase II ESA. Depths to groundwater measured in the monitoring wells at the time of the investigation ranged between approximately 2.1 and 2.3 m bgs. The direction of groundwater flow across the Site was not confirmed as part of the Trow Phase II ESA; A report which included groundwater elevation contouring was provided by Loblaw for a nearby property (2692 Sheffield Road located approximately 30 m to the southwest of the Phase One Property) indicated that the inferred groundwater flow direction was to the east/northeast; and 	<ul style="list-style-type: none"> ERIS: 'Water Well Information System', dated September 30, 2021. Limited Phase II Environmental Site Assessment of 2692 Sheffield Road, Ottawa, ON, prepared by Jacques Whitford for Loblaw, dated 14 November 2008. Phase II Environmental Site Assessment, 2625 Sheffield Road, Ottawa, ON, prepared by Trow for Loblaw, dated February 2010. Phase II Environmental Site Assessment, 2625 Sheffield Road, Ottawa, Ontario, prepared by EXP for Loblaw, dated 8 October 2020.

Topic	Observations	Source
	<ul style="list-style-type: none"> <li data-bbox="415 247 993 506">Six groundwater monitoring wells were installed at the Phase One Property during the 2020 EXP Phase II ESA. Depths to groundwater measured in the monitoring wells at the time of the investigation ranged between approximately 1.56 and 4.98 m bgs. The direction of groundwater flow was determined to be toward the southwest. <p data-bbox="415 548 993 911">There are no on-Site water bodies. The nearest body of water relative to the Site is Green’s Creek, located approximately 60 m east of the Phase One Property. Green’s Creek generally flows from south to north and discharges into Ottawa River, located approximately 6.5 kilometers (km) north of the Site. Based on the groundwater contouring completed at the adjoining property to the west, the topography of the Site area, and the location of Green’s Creek, groundwater flow across the Phase One Property area is projected to be generally east/northeast.</p>	

4.4.3 Fill Materials

According to prior reports (see Section 4.1.5) and a review of aerial photographs (see Section 4.4.1) fill material is present at the Phase One Property.

Based on the review of the borehole logs provided in the 2010 Trow Phase II ESA and the 2020 EXP Phase II ESA and Delineation Investigation, fill material and/or suspected re-worked material was noted in all borehole locations completed at the Phase One Property. According to the 2009 Trow Phase I ESA, a historical building was located in the area which is now occupied by the south extension (former freezer area) of the Site building and demolition practices associated with the building’s removal were identified as a concern. According to the 2020 EXP Phase I ESA, EXP was reportedly advised that fill material of unknown origin was imported during the development of the Phase One Property. In addition, the report noted that fill material of unknown origin was utilized to backfill the excavation of the former oil USTs formerly located at the northwest corner of the Site building and identified fill materials related to the removal of the former on-Site railway spurs in the central portion of the Phase One Property.

According to the aerial photograph review, the following observations are assumed to be associated with potential fill materials of unknown quality:

- Ground disturbance assumed to be associated with early grading/development was observed at the Phase One Property in 1965; and

- A former building observed in the southern portion of the Phase One Property appeared to have been constructed sometime between 1965 and 1976 and was demolished by 1999.

Based on the above information, the presence of on-Site fill material of unknown quality in the above-noted areas at the Phase One Property are considered to represent on-Site PCAs (i.e., PCAs #1, #4B, #5B, #7).

4.4.4 Water Bodies, Areas of Natural Significance, and Groundwater Information

The Phase One Property does not include a water body. The nearest body of water relative to the Site is Green's Creek, located approximately 60 m east of the Phase One Property. Green's Creek generally flows from south to north and discharges into Ottawa River, located approximately 6.5 km north of the Site. According to the Rideau Valley Conservation Authority (RVCA) interactive mapping program⁸, Ministry of the Natural Resources and Forestry (MNR) significant woodlands are present between approximately 40 and 60 m to the east of the Phase One Property and a non-provincially significant wetland is present approximately 200 m to the east of the Phase One Property.

The Phase One Property is not located within an area of natural and scientific interest (ANSI), nor does it include or is it adjacent to or is within 30 m of an ANSI, as defined in Section 41(1)(a) of O. Reg. 153/04, as amended. A map illustrating the lack of ANSI within the Phase One Study Area is included with the ERIS report in **Appendix G**. Geosyntec notes that one ANSI (i.e., Borthwick Springs) is present approximately 1,545 m to the southeast of the Phase One Property.

The Phase One Property and Phase One Study Area are serviced by the City of Ottawa municipal drinking water system, which obtains its water from a surface water source (the Ottawa River)⁹. Based on a review of the WWIS database (see Section 4.4.5), no water wells located within the Phase One Study Area are utilized for human consumption and/or agricultural usage; however, there are at least two potentially active water supply wells for commercial and industrial purposes located within the Phase One Study Area (i.e., #1511776 and #7277670) with several additional wells with unknown water use and status. Further details are presented in Section 4.4.5.

4.4.5 Well Records

The 'Water Wells Information System' (WWIS) database (September 30, 2021) is a provincial database that describes the locations and characteristics of water wells found within Ontario, in accordance with O. Reg. 903. Based on Geosyntec's review of the ERIS database report, eight well records were identified in the WWIS database on the Phase One Property and a total of 37 records were identified for other properties located within the Phase One Study Area.

⁸ <https://www.rvca.ca/regulations-planning/map-a-property>

⁹ <https://ottawa.ca/en/living-ottawa/drinking-water-stormwater-and-wastewater/drinking-water>

- Four well records dated 2010 were identified for the Phase One Property. The well records were noted to be monitoring and test holes to depths of 5.49 m bgs. These records correspond with the monitoring wells installed as part of the Phase II ESA conducted at the Phase One Property in 2010 by Trow (see Section 4.1.5).
- Four well records dated 2020 were identified for the Phase One Property. No further information on the use or construction of these wells was provided. These records correspond with the monitoring wells installed as part of the Phase II ESA conducted at the Phase One Property in 2020 by EXP (see Section 4.1.5).

It should be noted that, two additional well records (#7128488 and #7134998), listed as monitoring wells, were identified by ERIS on the Phase One Property based on coordinate data submitted with the well records (accurate to 30 m to 100 m). However, the additional details provided in these records indicated that these wells were installed at 2575 and 2585 Sheffield Road (adjoining property to the north).

The well location markers presented in the ERIS report are based on coordinates of varying accuracy. Geosyntec notes that select well location markers listed in the ERIS report were located beyond the Phase One Study Area, and as such, were not included. Furthermore, well information present in the ERIS report was supplemented with information provided on the Ontario Well Records website¹⁰ where available. A summary of the information gleaned from the well records located within the Phase One Study Area is provided in the following table:

Well ID	Location	Primary Water Use	Final Well Status	Installation Year	Well Depth (m bgs)	Static Water Level (m bgs)
PHASE ONE PROPERTY						
7142088	452639 E, 5028187 N	Monitoring and Test Hole	Monitoring and Test Hole	2010	5.49	Not Provided
7142089	452644 E, 5028193 N	Monitoring and Test Hole	Monitoring and Test Hole	2010	5.49	Not Provided
714090	452640 E, 5028199 N	Monitoring and Test Hole	Monitoring and Test Hole	2010	5.49	Not Provided
714091	452626 E, 5028190 N	Monitoring and Test Hole	Monitoring and Test Hole	2010	5.49	Not Provided
7369689	452668 E, 5027876 N	Not Provided	Not Provided	2020	Not Provided	Not Provided
7369690	452732 E, 5027898 N	Not Provided	Not Provided	2020	Not Provided	Not Provided
7369692	452605 E, 5028143 N	Not Provided	Not Provided	2020	Not Provided	Not Provided
7369694	452591 E, 5028040 N	Not Provided	Not Provided	2020	Not Provided	Not Provided

¹⁰ <https://www.ontario.ca/page/map-well-records>

Well ID	Location	Primary Water Use	Final Well Status	Installation Year	Well Depth (m bgs)	Static Water Level (m bgs)
PHASE ONE STUDY AREA						
1511776	452560 E, 5028372 N	Industrial	Water Supply	1972	60.96	12.2
1535589	452401 E, 5028383 N	Not Provided	Observation Wells	2005	6.1	Not Provided
1536053	452401 E, 5028383 N	Not Provided	Abandoned-Other	2006	6.1	Not Provided
7116052	452594 E, 5027771 N	Monitoring and Test Hole	Test Hole	2008	6.1	Not Provided
7124106	452509 E, 5028242 N	Monitoring	Test Hole	2009	7.4	1.0-3.30
7128488	452572 E, 5028277 N	Monitoring	Test Hole	2009	4.9-8.4	Not Provided
7136264	452651 E, 5028227 N	Test Hole	Test Hole	2009	5.2	Not Provided
7134998	452644 E, 5028216 N	Monitoring	Observation Wells	2009	4.6	Not Provided
7141142	452569 E, 5028289 N	Monitoring	Test Hole	2009	4.59	Not Provided
7142087	452845 E, 5027871 N	Monitoring and Test Hole	Monitoring and Test Hole	2010	5.49	Not Provided
7203794	452272 E, 5028241 N	Not Provided	Not Provided	2012	Not Provided	Not Provided
7277670	452450 E, 5028104 N	Commercial	Water Supply	2016	54.9	38.0
7295723	452823 E, 5027808 N	Test Hole	Observation Wells	2017	4.41	Not Provided
7295725	452769 E, 5027726 N	Test Hole	Observation Wells	2017	4.57	Not Provided
7295726	452820 E, 5027750 N	Test Hole	Observation Wells	2017	4.57	Not Provided
7295727	452843 E, 5027759 N	Test Hole	Observation Wells	2017	4.41	Not Provided
7295728	452864 E, 5027768 N	Test Hole	Observation Wells	2017	5.48	Not Provided
7295724	452711 E, 5027760 N	Test Hole	Observation Wells	2017	4.26	Not Provided
7302239	452676 E, 5027569 N	Test Hole	Observation Wells	2017	4.57	Not Provided
7317470	452348 E, 5028310 N	Test Hole	Test Hole	2018	6.2	Not Provided
7317471	452323 E, 5028301 N	Test Hole	Test Hole	2018	6.51	Not Provided
7334805	452421 E, 5027741 N	Monitoring and Test Hole	Observation Wells	2018	4.26	Not Provided

Well ID	Location	Primary Water Use	Final Well Status	Installation Year	Well Depth (m bgs)	Static Water Level (m bgs)
7307317	452692 E, 5027572 N	Test Hole	Monitoring	2018	4.57	Not Provided
7307316	452692 E, 5027565 N	Test Hole	Monitoring	2018	4.57	Not Provided
7317472	452316 E, 5028344 N	Test Hole	Monitoring	2018	6.2	Not Provided
7307314	452668 E, 5027570 N	Test Hole	Not Provided	2018	4.57	Not Provided
7307315	452685 E, 5027560 N	Test Hole	Monitoring	2018	4.57	Not Provided
7334803	452393 E, 5027736 N	Monitoring and Test Hole	Observation Wells	2018	4.52	Not Provided
7369693	452516 E, 5027947 N	Not Provided	Not Provided	2020	Not Provided	Not Provided
7369695	452535 E, 5027912 N	Not Provided	Not Provided	2020	Not Provided	Not Provided
7365602	452652 E, 5028440 N	Monitoring and Test Hole	Monitoring and Test Hole	2020	6.1	Not Provided
7365292	452728 E, 5027575 N	Not Provided	Not Provided	2020	Not Provided	Not Provided
7365293	452695 E, 5027565 N	Not Provided	Not Provided	2020	Not Provided	Not Provided
7365289	452737 E, 5027548 N	Not Provided	Not Provided	2020	Not Provided	Not Provided
7365603	452427 E, 5028417 N	Not Provided	Not Provided	2020	Not Provided	Not Provided
7365294	452672 E, 5027549 N	Not Provided	Not Provided	2020	Not Provided	Not Provided
7369691	452835 E, 5027831 N	Not Provided	Not Provided	2020	Not Provided	Not Provided

The well records indicate that the shallow groundwater surface within the Phase One Study Area is located at a depth of approximately 1.0 to 3.30 m bgs and deeper groundwater is located at a depth of approximately 12.2 to 38.0 m bgs. Based on the above information, there appears to be at least two potentially active water supply wells for commercial and industrial purposes located within the Phase One Study Area (i.e., #1511776 and #7277670) with several additional wells with unknown water use and status.

4.5 Site Operating Records

Site operating records must be reviewed where the Phase One Property is an ‘*enhanced investigation property*’, as defined under O. Reg. 153/04, Section 32.1 (1) and Schedule D, subsection 13 (3) if: (i) the property was used at any time, in whole or in part, for industrial use;

or, (ii) the property was used at any time, in whole or in part, for any of the following commercial uses:

- a) As a garage.
- b) As a bulk liquid dispensing facility, including a gasoline outlet.
- c) For the operation of dry-cleaning equipment.

Based on the information obtained from Geosyntec's records review, the Phase One Property has been used as a bulk liquid dispensing facility with two diesel USTs since 1978; as such, the Phase One Property is considered to be an enhanced investigation property, as defined under O. Reg. 153/04, as amended.

The following Site operating records were reviewed as part of this Phase One ESA:

- Office and Warehouse Alterations and Additions Floor Plans, prepared by Internorth Construction Limited for National Grocers Company Limited, dated 14 March 1975;
- Vacuum Leak Test Reports (USTs and Fuel Lines) for the years 2016 and 2018;
- Vacuum Leak Test Report (AST) for the year 2018;
- Preventative Maintenance Inspection Reports (USTs, AST, and Fuel Lines) for the year 2018;
- ATC System Evaluation (Fuel Dispensers) for the years 2018 and 2020; and
- Dispenser Calibration Maintenance Evaluation (Fuel Dispensers) for the years 2018 and 2020.

A summary of above-noted records is provided below.

1975 Internorth Construction Plans

Geosyntec reviewed construction plans pertaining to proposed alterations and additions to the Site building in 1975. A portion of the plan shows the proposed alterations to the office area, electrical rooms, and heating system. A 10,000-gallon heating oil UST was shown beneath the northwestern portion of the Site building (i.e., the former office) with piping extending out of the building to the north and traveling along the northern exterior of the office portion in an east-west orientation. The construction plan proposed to remove this existing storage tank and install a new 10,000-gallon heating oil storage tank along the western exterior of the office portion of the Site building. The proposed piping would run along the northern exterior of the Site building and connect with existing piping. The fill and vent pipes associated with this heating oil UST were to be installed along the northern exterior of the office portion of the Site building.

A schematic detail of the oil storage tank and piping was also included. The tank was noted to be a 10,000-gallon UST measuring 9 ft in diameter and 26 ft long. It was shown to be secured on a buried concrete pad with hoisting hooks, anchor bolts, turnbuckles and hold down straps.

2016 and 2018 UST Vacuum Leak Test Reports

In 2016, the tank leak tests were conducted by Tanknology Canada (Tanknology) on the two 35,000 L double-walled fiberglass USTs and the associated fuel lines. The USTs were utilized to store clear and coloured diesel fuel. The results of the vacuum tests indicated that the USTs and associated fuel lines passed the leak tests.

In 2018, the tank leak tests were conducted by Cantest Solutions Inc. (Cantest) on the two 35,000 L double-walled fiberglass USTs and the associated fuel lines. The interstitial space was also tested. The results of the vacuum tests indicated that the USTs, interstitial spaces, and associated fuel lines passed the leak tests.

2018 AST Vacuum Leak Test Report

In 2018, the tank leak test was conducted by Cantest on the interstitial space of the one 4,540 L double-walled steel AST. The AST was utilized to store clear diesel fuel. The results of the vacuum test indicated that the AST passed the leak test.

2018 Preventative Maintenance Inspection Report

The preventative maintenance inspection was conducted by Cantest and included review of equipment operating problems, emergency shut off switches, fire extinguishers, tank monitoring system and sump sensors, dispensers, underground storage tanks and equipment, hydrocarbon and water levels, monitoring wells, fill pipe components, over fill prevention devices, turbine sumps and manways, dispensers and auxiliary equipment, dispenser sump, pipe riser and connections, and vertical check and emergency valves. No tank leak tests were conducted as part of the maintenance inspection. The results of the inspection indicated that the private fuel outlet was in good condition with no maintenance required.

2018 and 2020 Dispenser Calibration Maintenance Reports

In 2018, the dispenser calibration was conducted by Cantest on the fuel dispenser attached to the 4,540 L double-walled steel AST. To perform the test, a known amount of clear diesel was pumped from the AST. The results of the calibration test indicated that the AST dispenser was in good condition with no maintenance required.

In 2020, the dispenser calibration was conducted by Cantest on the fuel dispensers attached to the two 35,000 L double-walled fiberglass USTs and the 4,540 L double-walled steel AST. The results of the calibration test indicated that all dispensers were in good condition with no maintenance required. Cantest noted that the AST dispenser did not have automatic temperature compensation

(ATC) components and therefore could not be certified. Cantest further noted that the UST dispensers had only one decimal place and the ATC components could not be certified. According to updated comments added 27 April 2020, ATC component certification was reported to not be required as the fuel outlet was for private usage only.

2018 and 2020 ATC Evaluation Reports

In 2018, the ATC evaluation was conducted by Cantest on the fuel dispensers attached to the two 35,000 L double-walled fiberglass USTs. The results of the ATC test indicated that the UST dispensers passed the test.

In 2020, the ATC evaluation was conducted by Cantest on the fuel dispensers attached to the two 35,000 L double-walled fiberglass USTs. The results of the ATC test indicated that the UST dispensers failed the test. Cantest did not provide recommendations or corrective actions.

Summary

Based on the information provided in the provided in the site operating records, the following on-Site PCAs resulting in a APECs were identified (see **Figure 4 of Appendix A**):

- The presence of a current private fuel outlet with diesel USTs, and two former heating oil USTs (Gasoline and Associated Products Storage in Fixed Tanks; PCAs #2 and #5A).

5. INTERVIEWS

As part of environmental due diligence activities conducted by Geosyntec on behalf of Amazon in 2020, Berend Jan Velderman of Geosyntec conducted an interview with Ian Stiller and Serge Delorme of Loblaw (each with over 20 years of experience with the Phase One Property; hereafter referred to as the “Site representatives”). At this time, the Site representatives were identified as the persons most knowledgeable with respect to the historic operations at the Phase One Property and were selected to be interviewed as part of this Phase One ESA. The interview was conducted on 21 July 2020. The Site representatives indicated the following pertinent information with respect to the Phase One Property, beyond that which was already known through records review:

- The Site building was constructed in 1967 with additions completed circa 1974, 1975, 1992, and 1997.
- To their knowledge, the Phase One Property was always occupied by Loblaw (formerly National Grocers).
- Hazardous materials stored with the Site building during Loblaw’s occupancy included: a 100 L tank of lead and acid containing battery wash liquid, two 205 L drums of waste oil, and a 1,000 L plastic tote of diesel exhaust fluid.

- Variable amounts (<100 L per month) of registrable wastes including alkaline wastes, paint/pigment/coating residues, miscellaneous inorganic chemicals, inert organic wastes, waste crankcase oils and lubricants, and waste compressed gases were removed from the Phase One Property by Drain-All Ltd., a licensed contractor.
- Solid waste was stored in a metal bin. The refuse was removed for off-Site disposal by Waste Management Inc. Paper products, batteries, electronic wastes, and universal waste were separated for off-Site recycling by various specialized contractors.
- Electricity was provided to the Phase One Property by Ottawa Hydro via utility-owned transformers located within the Site building. The Site representatives were not aware of the PCB content of the on-Site transformers.
- The Phase One Property had an asbestos management plan (AMP) in place due to known ACM present.
- In 2011, a fire occurred in the south side of the Site building. It is not documented to what extent the fire damaged the building or how the fire was brought under control.

Brooke Wallace of Geosyntec conducted an interview with Signe Klein, Stefania Sottile, and Farid Malek of CP REIT (representatives of the current Site Owner with approximately 6 months of experience with the Phase One Property; hereafter referred to as the “Owner representatives”). The Owner representatives were identified as the persons most knowledgeable with respect to the current operations at the Phase One Property and were selected to be interviewed as part of this Phase One ESA. The interview was conducted on 11 April 2022. The Owner representatives indicated the following pertinent information with respect to the Phase One Property, beyond that which was already known through records review:

- CP REIT took ownership of the Phase One Property in February 2022;
- Loblaw operations ceased sometime in 2021 and Loblaw vacated the Phase One Property in February 2022;
- To the knowledge of the Owner representatives, the USTs and AST associated with the private fuel outlet in the northern portion of the Phase One Property are empty. At the request of Amazon, the Owner representatives indicated that all components of the private fuel outlet are scheduled for removal prior to Amazon’s occupancy of the Phase One Property;
- At the request of Amazon, the Owner representatives indicated that the existing three stage oil-water separator located in the northwestern portion of the Site building is scheduled for removal prior to Amazon’s occupancy of the Phase One Property;
- The Owner representatives did not have any knowledge of former heating oil USTs at the Phase One Property;

- The Owner representatives indicated that all walk-in coolers located within the Site building were decommissioned prior to Loblaw vacating the Phase One Property; and
- The Owner representatives did not have any knowledge or information related to the fire that occurred at the Phase One Property in 2011.

Summary

No evidence of additional PCAs beyond those identified through records review was identified during the interview with the Site or Owner representatives. The information provided by both representatives was consistent with the records review conducted as part of this Phase One ESA and, as such, is considered reliable for the purposes of this assessment.

6. SITE RECONNAISSANCE

6.1 General Requirements

Mikaela Rae Peet and Berend Jan Velderman of Geosyntec completed the reconnaissance of the Phase One Property on 12 April 2022. During the visit, the temperature was approximately 11°C and the weather conditions were sunny, and the ground surface was clear. The Site reconnaissance was conducted between approximately 9:00 am and 11:00 am. Berend Jan Velderman has over 25 years of experience conducting Phase One ESAs for industrial, commercial and residential properties. Mikaela Rae Peet and Berend Jan Velderman conducted the reconnaissance under the supervision of Paula Hutchison of Geosyntec. Paula Hutchison is a licensed Professional Engineer (P. Eng.) in the Province of Ontario, and is the Qualified Person, Environmental Site Assessment (QP_{ESA}), as defined by O. Reg. 153/04, as amended for this Site.

As part of the Site reconnaissance, Geosyntec looked for evidence of the presence of hazardous substances used, stored, or discarded, and inspected the Phase One Property for areas of disturbed or discolored soil, suspect equipment and/or building materials which may contain hazardous substances, areas of distressed vegetation, wastewater discharge areas, storage tanks/septic systems, waste management/disposal areas, lagoons, pits, sumps, surface water management areas, and stained surfaces. In addition, a cursory review of surrounding properties within the Phase One Study Area was conducted from publicly accessible locations. Select photographs taken during the reconnaissance are included in **Appendix H**.

6.2 Specific Observations at the Phase One Property

6.2.1 Structures

The Phase One Property is developed with an approximately 33,472 sq. m. commercial warehouse building. The one-storey Site building was constructed of a combination of concrete block, steel framing and metal siding with a concrete slab on grade ground surface. The western portion of the Site building consisted of former office space. A boiler/furnace room was located in a partial

basement in the northwestern portion of the Site building. A former freezer area was located in the southern portion of the Site building. A former forklift maintenance area was located in the northwestern portion of the Site building. The battery bay, utilized for forklift battery washing was located in the north-central portion of the Site building. A former truck repair garage was located in the northwestern portion of the Site building. Former shipping and receiving areas with loading docks were present in the northern and southern portions of the Site building.

Below-Ground Structures

During the Site reconnaissance, Geosyntec observed one catch basin situated in the southeast portion of the Phase One Property. The catch basin is inferred to be associated with the City of Ottawa municipal storm sewer system. No additional below ground structures are present on the Phase One Property based on the records review, interview, and observations made during the Site reconnaissance.

Details of Tanks

During the Site reconnaissance, Geosyntec observed a private fuel outlet with two diesel USTs and one diesel AST in the north-central portion of the Phase One Property. According to the Owner representatives, the USTs and AST are currently empty and are scheduled to be decommissioned and removed for off-Site disposal. The existing USTs were in use from 1992 until Site operations ceased in 2021. During Site operation, Geosyntec was advised that the diesel USTs were formerly used for delivery transport truck refueling. The USTs, AST, fuel lines, and dispensers were leak tested and/or calibrated on a regular basis by Loblaw (see Section 4.5). The USTs and fuel lines passed the most recent leak test (conducted in 2018).

Geosyntec notes the following with respect to information gleaned from prior reports (see Section 4.1.5):

- Two diesel USTs were initially installed at the Phase One Property in 1978. The current USTs were installed in 1992. According to the 1992 and 1995 Bluewing Assessments, four truckloads of contaminated soil were removed from the area during UST replacement activities; and
- Two 1,900 L USTs, which stored waste oil and supply oil, were also reportedly located on the Phase One Property, near the northwest corner of the Site building. The USTs were of single-wall steel construction and installed in 1976. The USTs were removed between 1999 and 2000. Reportedly, no petroleum impacts were identified during confirmatory sampling conducted during the tank removal.

At the request of Amazon, the Owner representatives indicated that all components of the private fuel outlet are scheduled for removal prior to Amazon's occupancy of the Phase One Property.

Potable and Non-Potable Water Sources

Based on the Site reconnaissance and Geosyntec's interviewing effort, the Phase One Property is serviced by the City of Ottawa municipal water supply and sanitary and storm sewer systems. It is expected that the surrounding properties located within the Phase One Study Area are also serviced by the City of Ottawa municipal water supply and sanitary and storm sewer systems.

6.2.2 Underground Utilities

Based on the Site reconnaissance and Geosyntec's interviewing effort, active buried underground utilities located on the Phase One Property consist of electricity, potable water, sanitary and storm sewers, communications, and natural gas. Reportedly, no utility plans are available for the Phase One Property.

6.2.3 Interior of Structures

Exit and Entry Points

Based on the Site reconnaissance, vehicle and pedestrian access to the Phase One Property is provided from Sheffield Road to the west and Humber Place to the south. There were four interior exit and entry points on the northern face of the Site building, four on the eastern face, three on the southern face, and seven on the western face observed during the Site reconnaissance.

Existing and Former Heating Systems

Geosyntec observed forced air heating and cooling in the office portion of the Site building provided by natural gas-fired rooftop heating, ventilation, and air conditioning (HVAC) units. Natural gas-fired ceiling mounted unit heaters were observed in a number of locations within the warehouse portion of the Site building.

Geosyntec observed an oil-fired furnace (not in use) in the boiler/furnace room located in a partial basement in the northwestern portion of the Site building. Geosyntec observed possible cut off fill and vent pipes along the northern exterior of the western portion of the Site building (i.e., the former office portion).

Geosyntec notes the following with respect to information gleaned from prior reports (see Section 4.1.5) and site operating records (see Section 4.5):

- According to the 1975 Internorth Construction Plans (see Section 4.5), a 10,000-gallon heating oil storage tank was shown beneath the western portion of the Site building (i.e., the former office) with piping extending out of the building to the north and traveling along the northern exterior of the office portion in an east-west orientation. The construction plan proposed to remove the existing storage tank and install a new 10,000-gallon heating oil storage tank along the western exterior of the office portion of the Site building. The

proposed piping would run along the northern exterior of the Site building and connect with existing piping. The fill and vent pipes associated with this heating oil UST were to be installed along the northern exterior of the office portion of the Site building (i.e., which corresponds with the location of the cut off fill and vent pipes observed during the Site reconnaissance); and

- According to the 2009 Trow Phase I ESA, a level monitoring indicator was observed in the partial basement beneath the office portion of the Site building. Geosyntec presumes that this level monitoring indicator might have been associated with the initial 10,000-gallon heating oil UST present beneath the western portion of the Site building.

Geosyntec notes that a geophysical survey should be conducted to confirm the presence or absence of USTs in these areas.

Cooling Systems

As noted above, the Site building is currently equipped with natural gas-fired rooftop HVAC units in the western portion of the Site building (i.e., the office portion). According to the Site representatives, a former freezer area was located within the southern portion of the Site building. At the time of the Site reconnaissance, cooling and refrigeration capabilities had been removed throughout the Site building and refrigerants had been removed from any units remaining in place.

Geosyntec notes that 19 spill records related to atmospheric discharges of CFC refrigerants were listed for the Phase One Property in the ERIS Report (see Section 4.2.5).

Drains, Pits, and Sumps

Geosyntec observed floor drains throughout the warehouse portion of the Site building. According to the Site representatives, during Loblaw's occupancy, these floor drains were previously connected to a liquid solid separator located in the former truck repair garage in the northwestern portion of the Site building prior to draining to the sanitary sewer. At the time of the Site reconnaissance, the liquid solid separator was no longer present. Furthermore, Geosyntec observed two sumps in the boiler/furnace room. No odors or sheens were observed on the surface of the sump water.

Unidentified Substances (Interior)

Geosyntec did not observe any unidentified containers within the Site building. Geosyntec's interviewing effort addressed but did not identify such containers.

Staining and Corrosion on Floor Surfaces

Geosyntec observed staining on floor surfaces in several areas within the Site building:

- Staining from an unknown source was visible on the floors in former storage areas. The concrete slab appeared to be in good condition with no cracks or floor drains observed in the vicinity of the staining;
- An area of staining from an unknown source was observed in the interior portion of the northern shipping and receiving area. Minor cracking of the concrete slab was observed in the vicinity of this staining; however, no floor drains were observed; and
- Apparent petroleum product staining was visible on the concrete floor of the former truck repair garage. Although the concrete slab appeared to be fair condition, a drainage trench was observed in the vicinity of the staining.

6.2.4 Miscellaneous

Current and Former Wells

Based on a review of well records contained in the WWIS database (Section 4.4.5), one well record was identified in the WWIS database for the Phase One Property.

- Four well records dated 2010 were identified for the Phase One Property. The well records were noted to be monitoring and test holes to depths of 5.49 m bgs. These records correspond with the monitoring wells installed as part of the Phase II ESA conducted at the Phase One Property in 2010 by Trow (see Section 4.1.5).
- Four well records dated 2020 were identified for the Phase One Property. These records correspond with the monitoring wells installed as part of the Phase II ESA conducted at the Phase One Property in 2020 by EXP (see Section 4.1.5).

It should be noted that, two additional well records (#7128488 and #7134998), listed as monitoring wells, were identified by ERIS on the Phase One Property based on coordinate data submitted with the well records (accurate to 30 m to 100 m). However, the additional details provided in these records indicated that these wells were installed at 2575 and 2585 Sheffield Road (adjoining property to the north).

During the Site reconnaissance, Geosyntec observed groundwater monitoring wells throughout the Phase One Property. These monitoring wells correspond to some of the locations noted in the 2010 Trow Phase II ESA and 2020 EXP Phase II ESA.

Sewage Works

The Phase One Property is serviced by the City of Ottawa municipal sanitary sewer system. According to the Site representatives, wastewater from the floor drains drained to an aboveground

septic tank with a three stage interceptor prior to draining to the sanitary sewer. At the time of the Site reconnaissance, the septic tank was no longer present.

No evidence of current or former septic systems was observed during the Site reconnaissance. Information pertaining to former septic systems on the Phase One Property was not available for Geosyntec's review.

Ground Surface Cover

The exterior portions of the Phase One Property were observed to be comprised of asphalt parking areas and driveways with landscaped (grassed) portions along the western perimeter.

Current or Former Railway Lines

An existing railway line was observed on the adjoining property to the east of the Phase One Property (oriented from north to south). Geosyntec observed the railway to be situated at a similar elevation to the Phase One Property.

Based on the historical records review, two rail spurs were historically located in the central portion of the Phase One Property. The rail spurs were visible from approximately 1976 to 1991.

6.2.5 Exterior Observations

Areas of Stained Soil, Vegetation or Pavement

Geosyntec observed a minor area of stained pavement adjacent to the east of the diesel USTs in the north-central portion of the Phase One Property. The stained area appeared to be covered with absorbent material. No major asphalt cracks or catch basins were observed in the vicinity of the staining. No other areas of stained soil, vegetation or pavement were observed during the Site reconnaissance.

Stressed Vegetation

Geosyntec did not observe stressed vegetation during the Site reconnaissance.

Fill and Debris

At the time of the Site reconnaissance, no evidence of fill material was observed at the Phase One Property. Geosyntec's interviewing effort addressed but did not identify any imported fill materials.

According to prior reports (see Section 4.1.5) and a review of aerial photographs (see Section 4.4.1) fill material is present at the Phase One Property. Based on the review of the borehole logs provided in the 2010 Trow Phase II ESA and the 2020 EXP Phase II ESA and Delineation Investigation, fill material and/or suspected re-worked material was noted in all

borehole locations completed at the Phase One Property. According to the 2009 Trow Phase I ESA, a historical building was located in the area which is now occupied by the south extension (former freezer area) of the Site building. Demolition practices associated with the building's removal were identified as a concern. According to the 2020 EXP Phase I ESA, EXP was reportedly advised that fill material of unknown origin was imported during the development of the Phase One Property. In addition, the report noted that fill material of unknown origin was utilized to backfill the excavation of the former oil USTs formerly located at the northwest corner of the Site building and identified fill materials related to the removal of the former on-Site railway spurs in the central portion of the Phase One Property.

Potentially Contaminating Activities

The following on-Site PCAs were observed during the Site reconnaissance (see **Figure 4** of **Appendix A**):

- The presence of a private fuel outlet with diesel USTs, and evidence of former heating oil USTs (Gasoline and Associated Products Storage in Fixed Tanks; PCAs #2 and #5A); and
- The former truck repair and maintenance activities (Commercial Trucking and Container Terminals; PCA #3).

Water Bodies

No on-Site water bodies were observed at the time of the Site reconnaissance.

Areas of Natural Significance

As discussed in Section 4.4.4, a review of an ANSI map prepared by ERIS for the area within 2,000 m of the Phase One Property did not identify any ANSI at the Phase One Property. Geosyntec notes that one ANSI (i.e., Borthwick Springs) is present approximately 1,545 m to the southeast of the Phase One Property. Furthermore, no land that would be considered as an ANSI was observed on the Phase One Property or within the Phase One Study Area during the Site reconnaissance. The ANSI map is included in **Appendix G**.

Unidentified Substances (Exterior)

No unidentified substances were observed on the exterior of the Phase One Property during the Site reconnaissance.

6.2.6 Enhanced Investigation Property

A property is considered an '*enhanced investigation property*' as defined under O. Reg. 153/04, Section 32.1 (1) and Schedule D, subsection 13 (3) if: (i) the property was used at any time, in whole or in part, for industrial use; or, (ii) the property was used at any time, in whole or in part, for any of the following commercial uses:

- a) As a garage.
- b) As a bulk liquid dispensing facility, including a gasoline outlet.
- c) For the operation of dry-cleaning equipment.

Based on the information obtained from Geosyntec's records review, the Phase One Property has been used as a bulk liquid dispensing facility with two diesel USTs since 1978; as such, the Phase One Property is considered to be an enhanced investigation property, as defined under O. Reg. 153/04, as amended.

Operations

Geosyntec notes that the Phase One Property was vacant at the time of the Site reconnaissance.

According to information obtained from the records review, the Phase One Property was formerly occupied by National Grocers/Loblaw for use as a grocery distribution centre from 1967 until ceasing operations in 2021. Based on information obtained from previous reports and provided by the Site representatives, operations at the Phase One Property consisted of temperature controlled storage, shipping and receiving, forklift maintenance, vehicle repair (which ceased in 2000), truck refueling, and office activities. According to the Owner representatives, Loblaw vacated the Phase One Property in February 2022.

Hazardous Materials Used or Stored

Geosyntec did not identify any hazardous materials at the Phase One Property at the time of the Site reconnaissance.

According to the Site representatives, hazardous materials stored with the Site building during Loblaw's occupancy included: a 100 L tank of lead and acid containing battery wash liquid and two 205 L drums of waste oil stored in the battery bay in the north-central portion of the Site building, and a 1,000 L plastic tote of diesel exhaust fluid. Geosyntec observed the empty plastic tote in the former truck repair garage in the northwestern portion of the Site building.

According to information obtained from prior reports, additional chemicals/wastes during Loblaw's occupancy were located in the forklift repair area in the northwestern portion of the Site building. Chemicals observed in this area included hydraulic oil in several 20 L pails, waste oil in two 205 L drums, waste liquid (unspecified) in a parts washer basin, and solvents and paints in a locked storage unit.

No staining was observed to be present in Site building areas where hazardous materials were reportedly stored.

Products Manufactured

Geosyntec did not identify any on-going manufacturing activities at the Phase One Property at the time of the Site reconnaissance.

According to the information obtained from the records review, the Phase One Property was formerly occupied by National Grocers/Loblaw for use as a grocery distribution centre from 1967 until February 2022. As such, no manufacturing activities took place at the Phase One Property.

By-Products and Wastes

No industrial by-products or wastes were observed to be generated at the Phase One Property at the time of the Site reconnaissance.

According to the ERIS report (Section 4.2.6), National Grocers Company Limited/Loblaws Inc. was registered as a Generator (#ON0129101) of various hazardous wastes including petroleum distillates and waste oils and lubricants from 1986 to 2020. This operation was also listed as a generator of oil skimmings and sludges from 1992 to as of November 2021, and as a generator of wastes from the use of pigments, coatings and paints, alkaline solutions – containing heavy metals, pathological wastes, acid solutions – containing other metals and non-metals, misc. wastes and inorganic chemicals, acid solutions – containing heavy metals, light fuels, inert organic wastes, PCBs, waste compressed gases including cylinders, misc. wastes organic chemicals, other specified inorganic sludges, slurries or solids, alkaline solutions – containing other metals and non-metals (not cyanide) from 2000 to as of November 2021. It is noted that regulatory requirements for reporting waste generation was initiated in 1986 and, as such, hazardous waste generation by this operation may precede this date.

According to the Site representatives, registrable wastes including alkaline wastes, paint/pigment/coating residues, miscellaneous inorganic chemicals, inert organic wastes, waste crankcase oils and lubricants, and waste compressed gases were removed from the Phase One Property by Drain-All Ltd., a licensed contractor.

Raw Materials Handling and Storage Locations

No raw materials were identified at the Phase One Property during the Site reconnaissance.

Drums, Totes, and Bins

As mentioned above, one plastic tote of unknown capacity formerly used to store diesel exhaust fluid was observed in the former truck repair garage in the northwestern portion of the Site building.

No drums, totes, or bins were identified at the Phase One Property during the Site reconnaissance.

As noted above, historical waste oil storage drum locations included the battery bay located in the north-central portion of the Site building and the forklift maintenance area located in the northwestern portion of the Site building. Information pertaining to additional historical drum, tote, and/or bin storage locations on the Phase One Property was not available for Geosyntec's review.

Oil-Water Separators

Geosyntec observed a three stage oil-water separator (not in use) within the floor in the former truck repair garage located in the northwestern portion of the Site building.

At the request of Amazon, the Owner representatives indicated that the existing three stage oil-water separator located in the northwestern portion of the Site building is scheduled for removal prior to Amazon's occupancy of the Phase One Property.

Vehicle and Equipment Maintenance Areas

Two former vehicle and equipment maintenance areas were identified at the Phase One Property during the Site reconnaissance. A former truck repair garage with a three stage oil-water separator and an adjoining wash bay was located in the northwestern portion of the Site building. A forklift repair area was also formerly located in the northwestern portion of the Site building.

As noted previously, staining was observed to be present on the concrete in the former truck repair garage. A drainage trench was observed to be present in the vicinity of the staining. No staining was observed in the former forklift repair area.

Spills

Geosyntec did not observe evidence of spills at the Phase One Property during the Site reconnaissance.

According to the prior report review (Section 4.1.5), approximately 335 L of diesel fuel was released to the asphalt pavement in the northeastern portion of the Phase One Property (near Door #17) after a trailer reefer fuel tank was punctured in January 2021. A vacuum truck was used to recover the spilled diesel and the asphalt pavement was cleaned with degreaser. The area was pressure washed to remove any additional diesel. Geosyntec notes that no residual staining was observed in this area at the time of the Site reconnaissance.

According to the ERIS report (Section 4.2.5), 49 spill records were identified for the Phase One Property. Of these records, 26 pertained to diesel fuel releases ranging in volume between less than 1 L and 500 L. Four of the records pertained to oil/hydraulic fluid/antifreeze releases ranging in volume between 4 L and 48 L. The remaining 19 spill records were related to atmospheric discharges of CFC refrigerants. The diesel, oil, antifreeze, and hydraulic fluid spills were reported

to have been released on to land, ground or pavement. No further specific details concerning the spills were available in the spill records.

Liquid Discharge Points

No liquid discharge points, or generation of industrial wastewater, were observed at the Phase One Property during the Site reconnaissance.

Information pertaining to historical liquid discharge points on the Phase One Property was not available for Geosyntec’s review.

Hydraulic Lift Equipment

Geosyntec observed 62 loading docks along the northern and southern portions of the Site building. According to the Site representatives, levelers associated with each loading dock consisted of a combination of hydraulic and compressed air. All hydraulic dock leveler components had been removed from the Site building at the time of the Site reconnaissance. No staining was observed in the vicinity of the loading docks.

No additional hydraulic lift equipment, including elevators or in-ground hoists, was observed at the Phase One Property during the Site reconnaissance.

6.3 Phase One Study Area Observations

The Phase One Property is located in an area that is developed with a mix of industrial/commercial, and forested properties. Based on Geosyntec’s visual observations from publicly accessible areas, a general assessment of the current uses of the adjacent properties and notable land uses within the Phase One Study Area is summarized in the table below.

Direction	Geosyntec’s Observations	Comments
North	The Phase One Property is bounded to the north by J. Connelly Rental (equipment rental) at 2575 Sheffield Road followed by American Iron & Metal Recycling (scrap metal recycler) at 2555 Sheffield Road.	Though not observed during the Site reconnaissance, American Iron & Metal Recycling and J. Connelly Rental were listed in the ERIS report for manufacturing and/or waste generation activities at 2555 and 2575 Sheffield Road.
East	The Phase One Property is bounded to the east by a railway line followed by forested lands (including Green’s Creek).	Rail spurs have the potential to contain poor quality fill materials and railway ties treated with chemicals have the potential to result in subsurface impacts. Green’s Creek is located approximately 60 m to the east of the Phase One Property.
South	The Phase One Property is bounded to the south by Humber Place followed by Modern Niagara	Though not observed during the Site reconnaissance, Modern Niagara was listed in the ERIS report for waste generation activities.

Direction	Geosyntec's Observations	Comments
	(metal fabrication) at 1350 Humber Place and 1360 Humber Place (vacant lot).	
West	The majority of the Phase One Property is bounded to the west by Sheffield Road followed by several commercial/industrial businesses including a commercial/industrial building at 1325-1335 Humber Place (including several automotive repair shops), United Rentals (equipment rental) at 2644-2660 Sheffield Road, a Parks Canada office building at 2620-2630 Sheffield Road, a multi-tenant commercial/industrial building at 2600-2616 Sheffield Road (including Simplex Automotive and Walker Environmental [grease and food waste processing]), and a multi-tenant commercial/industrial building at 2590 Sheffield Road (Advance Coring & Cutting [saw blade maintenance] and Roofers World).	<p>Though not observed during the Site reconnaissance, several businesses at 1325-1335 Sheffield Road were listed in the ERIS report for manufacturing, environmental compliance approvals for automotive repair, and waste generation activities.</p> <p>Though not observed during the Site reconnaissance, Walker Environmental was listed in the ERIS report for operation of a waste disposal site related to grease and food waste processing.</p> <p>Though not observed during the Site reconnaissance, Advance Coring & Cutting and Roofers World were listed in the ERIS report for waste generation activities.</p>

6.4 Written Description of Investigation

A Site reconnaissance was conducted by Berend Jan Velderman and Mikaela Rae Peet of Geosyntec on 12 April 2022, which included the following:

- A walk-through of all portions of the Phase One Property. During the walk-through, an investigation was conducted to obtain and document information pursuant to all items presented in Schedule D, subsection 13 of O. Reg. 153/04. The results of the Site investigation are presented in Section 6.2 of this report;
- A review of surrounding properties located within the Phase One Study Area from publicly accessible areas to locate and document off-Site PCAs, water bodies, and areas of natural significance;
- The Site reconnaissance was documented with photographs. The following on-Site PCAs were observed during the Site reconnaissance, and are considered to result in APECs on the Phase One Property (see **Figure 4 of Appendix A**):
 - The presence of a private fuel outlet with diesel USTs, and evidence of former heating oil USTs (Gasoline and Associated Products Storage in Fixed Tanks; PCAs #2 and #5A); and
 - The former truck repair and maintenance activities (Commercial Trucking and Container Terminals; PCA #3).
- No on-Site water bodies were identified during the Site reconnaissance. No ANSIs were observed within the Phase One Study Area during the Site reconnaissance;

- The following off-Site PCAs were noted with respect to the surrounding properties observed within the Phase One Study Area during the Site reconnaissance, and are considered to represent on-Site APECs as described above in Section 6.3 (see **Figure 3** of **Appendix A**):
 - A railway line is present on the adjoining lands to the east of the Phase One Property. Based on the close proximity, this off-Site PCA is noted to represent an off-Site PCA contributing to an on-Site APEC at the Phase One Property (PCA #13);
 - Modern Niagara is present at 1350 Humber Place (located approximately 25 m to the south of the Phase One Property and inferred hydraulically crossgradient). This operation was observed to be a sheet metal manufacturer (Metal Fabrication; PCA #14);
 - Simplex Automotive is present at 2600 Sheffield Road (located approximately 25 m to the west of the Phase One Property and inferred hydraulically upgradient; Commercial Autobody Shops; PCA #17); and
 - Walker Environmental is present at 2612 Sheffield Road (located approximately 25 m to the west of the Phase One Property and inferred hydraulically upgradient). This operation was observed to be a grease and food waste disposal and transfer station (Waste Disposal and Waste Management; PCA #17).

7. REVIEW AND EVALUATION OF INFORMATION

7.1 Current and Past Uses

The past property uses were determined for the Phase One Property from the chain of title (Section 4.1.4), city directories (Section 4.1.6), aerial photographs (Section 4.4.1), and other historical sources. A summary of current and past uses at the Phase One Property is presented in the following table:

Year	Name of Owner(s) and/or Occupants	Description of Property Use	Property Use	Other Observations from Chain of Title, Aerial Photographs, Fire Insurance Plans, etc.
Prior to 1946	Various private individuals	Inferred to be utilized for agricultural or other purposes; however, this cannot be confirmed.	Agricultural or other use	The 1946 to 1965 aerial photographs indicate that the Phase One Property was utilized for agricultural purposes (inferred cropland).
1946 to 1967	The Dominion Bridge Company, The Hydro-Electric Power Commission of Ontario, National	The Phase One Property was presumed to be utilized for agricultural purposes.		The address was not listed in the 1960 and 1965 city directories.

Year	Name of Owner(s) and/or Occupants	Description of Property Use	Property Use	Other Observations from Chain of Title, Aerial Photographs, Fire Insurance Plans, etc.
	Capital Commission			
1967 to 1980	Freebro Leaseholds Limited/Admiral Leaseholds Limited, Ottawa Regional Hospital Linen Services Incorporated, National Trust Company Limited (Phase One Property occupied by National Grocers Co Ltd.)	The Phase One Property consisted of two industrial/commercial buildings in the northern and southern portions.	Industrial/commercial use	<p>National Grocers Co Ltd. was listed in the city directories at the Phase One Property from available records from 1970 to 1980.</p> <p>The 1976 aerial photograph indicated that the Phase One Property was developed with two industrial/commercial buildings in the northern and southern portions.</p> <p>According to information provided by Loblaw, the Site building was constructed in approximately 1967 in the central portion of the northern parcel of the Phase One Property, with additions completed circa 1974, 1975, 1992, and 1997.</p>
1980 to 2022	Loblaws Limited/Loblaw Associated Properties, Inc./Loblaw Properties Limited/Loblaws Inc.	<p>The building located in the southern portion of the Phase One Property was demolished between 1991 and 1999. An expansion was added to the northern building.</p> <p>The Phase One Property consisted of one large industrial/commercial building similar in size and orientation to the present day Site building.</p>		<p>National Grocers Co Ltd. was listed in the city directories at the Phase One Property from available records from 1980 to 2001/02.</p> <p>Loblaw Companies Ltd. was listed in the city directories at the Phase One Property from 2001/02 to 2011.</p> <p>The 1999 aerial photograph indicated that the building located in the southern portion of the Phase One Property had been demolished and an expansion had been added to the northern building. Parking areas and laneways were present on the exterior portions of the Phase One Property. No further changes to the Phase</p>

Year	Name of Owner(s) and/or Occupants	Description of Property Use	Property Use	Other Observations from Chain of Title, Aerial Photographs, Fire Insurance Plans, etc.
2022 to Present	CP REIT Ontario Properties Limited			<p>One Property were noted in the 2002 to 2019 aerial photographs.</p> <p>Loblaw ceased operations at the Phase One Property in 2021 and vacated the Phase One Property in February 2022.</p> <p>The Phase One Property was purchased by CP REIT in February 2022 and has remained vacant ever since.</p>

7.2 Potentially Contaminating Activity

Based on the results of this Phase One ESA, the following PCAs were identified on the Phase One Property, all of which are considered to represent APECs on the Phase One Property:

PHASE ONE PROPERTY			
PCA	PCA Classification <i>(Table 2 of Schedule D, O. Reg. 153/04)</i>	PCA Description	Location of PCA
1	#30 – Importation of Fill Material of Unknown Quality	Based on information obtained from prior reports, fill material of unknown origin was imported during the development of the Phase One Property. Based on the aerial photograph review, ground disturbance assumed to be associated with early grading/development was observed at the Phase One Property in 1965. Based on a review of the borehole logs provided in the 2010 Trow Phase II ESA, fill material and/or suspected re-worked material was noted in all borehole locations completed at the Phase One Property.	Entire Phase One Property
2	#28 – Gasoline and Associated Products Storage in Fixed Tanks	Based on information obtained from the records review and the site reconnaissance, a private fuel outlet with two diesel USTs and one diesel AST is currently present in the north-central portion of the Phase One Property. According to information obtained from prior reports, two diesel USTs were initially installed in 1978. The original USTs were replaced in 1992. Four truckloads of contaminated soil were reportedly removed from this area during the UST replacement activities. According to SPL listings, several diesel spills associated with refueling activities have occurred at the Phase One Property.	North-central portion of the Phase One Property

PHASE ONE PROPERTY			
PCA	PCA Classification <i>(Table 2 of Schedule D, O. Reg. 153/04)</i>	PCA Description	Location of PCA
3	#11 – Commercial Trucking and Container Terminals	Based on information obtained from the records review, the Phase One Property has been occupied by National Grocers/Loblaw for grocery distribution services since its development in 1967. The activities included a truck maintenance and repair area with a wash bay and three-stage oil-water separator located in the northwest portion of the Site building. Truck maintenance and repair activities reportedly took place at the Phase One Property for over 40 years. The Phase One Property was listed as a generator of various hazardous wastes associated with trucking activities from 1986 to 2021. In addition, according to the SPL listings, several oil/hydraulic fluid/antifreeze releases associated with trucking activities have occurred at the Phase One Property.	Northwest portion of the Site building
4A	#28 – Gasoline and Associated Products Storage in Fixed Tanks	Based on information obtained from prior reports, two USTs (one for waste oil and one for supply oil) were installed in 1976 along the northwest exterior of the Site building. The USTs were removed in 1999. According to a UST removal report summarized in the 2020 EXP Phase I ESA, four confirmatory soil samples from the walls of the excavation and one water sample (presumably from the excavation cavity) were collected and submitted for laboratory analysis. Geosyntec notes that although the concentrations in all samples were less than the guidance criteria at the time, no sample was submitted from the base of the excavation and the analytical suite for the samples was not specified.	Northwest exterior of the Site building
4B	#30 – Importation of Fill Material of Unknown Quality	Based on information obtained from prior reports, fill material of unknown origin was utilized to backfill the excavation of the former oil USTs.	Northwest exterior of the Site building
5A	#28 – Gasoline and Associated Products Storage in Fixed Tanks	Based on information obtained from prior reports and site operating records, two former heating oil USTs were present at the Phase One Property. In the 1975 Construction Plan, a 10,000-gallon heating oil storage tank was shown beneath the northwestern portion of the Site building (i.e., the former office). The 2009 Trow Phase I ESA noted that a level monitoring indicator for a heating oil UST was observed in the partial basement beneath the office portion of the Site building. Furthermore, the 1975 Construction Plan proposed to remove the existing storage tank and install a new 10,000-gallon heating oil storage tank along the western exterior of the office portion of the Site building. The fill and vent pipes associated with this heating oil UST were to be installed along the northern exterior of the office portion of the Site building. Geosyntec observed these fill	Western interior and exterior portion of the Site building

PHASE ONE PROPERTY			
PCA	PCA Classification (Table 2 of Schedule D, O. Reg. 153/04)	PCA Description	Location of PCA
		and vent pipes in this location during the Site reconnaissance.	
5B	#30 – Importation of Fill Material of Unknown Quality	Based on the evidence observed of potential former heating oil USTs, Geosyntec notes that fill material of unknown origin might have been utilized to backfill any former heating oil UST excavations (if present).	Western interior and exterior portion of the Site building
6	#46 – Rail Yards, Tracks, and Spurs	Based on the aerial photograph review, two rail spurs extending from the main railway on the adjoining lands to the east were present in 1976, which serviced the present-day Site building and a former building in the southern portion of the Phase One Property. The rail spurs were no longer observed in the 1991 aerial photograph.	Central portion of the Phase One Property
7	#30 – Importation of Fill Material of Unknown Quality	Based on the aerial photograph review and prior reports, a former on-Site building was located in the southern portion of the Phase One Property from at least 1976 to 1999. Demolition practices utilized (e.g., backfilling with construction debris) to remove this building are unknown.	South-central portion of the Phase One Property
8	#6 – Battery Manufacturing, Recycling, and Bulk Storage	Based on information obtained from prior reports, a forklift battery bay was present in the north-central portion of the Site building. Neutralized battery wash water was reportedly discharged to the sanitary sewer via a catch basin in this area.	North-central portion of the Site building
9	#8 – Chemical Manufacturing, Processing, and Bulk Storage	Based on information obtained from prior reports, a forklift repair area was located in the northwestern portion of the Site building, west of the battery bay. Chemicals/wastes observed in this area included hydraulic oil, waste oil, waste liquid (unspecified), solvents, and paints.	Northwestern portion of the Site building
10	No PCA #	Based on information obtained from prior reports, a fire occurred along the southern portion of the Site building in 2011.	Southern exterior portion of the Site building
11	No PCA #	Based on information obtained from prior reports, a 335 L diesel spill occurred in the northeastern portion of the Phase One Property in 2021.	Northeastern portion of the Phase One Property

It is acknowledged that application of de-icing salt on the paved surfaces present on the exterior portions of the Site, for the purposes of safety for vehicular and pedestrian traffic during the winter months occurred at the Phase One Property and on the adjacent right-of-ways (i.e., Sheffield Road and Humber Place). An exemption under O. Reg. 153/04, Section 49.1, Paragraph 1 will be relied

upon for any salt-related contaminants identified during subsequent Phase Two ESA investigations.

Based on the results of this Phase One ESA, the following off-Site PCAs were identified within the Phase One Study Area and only certain PCAs were considered to result in an APEC, with the rationale presented in the following table:

PHASE ONE STUDY AREA				
PCA	Location of PCA	PCA Classification (Table 2 of Schedule D, O. Reg. 153/04)	PCA Description	Considered to Result in an APEC
12	2575 Sheffield Road (located on the adjoining property to the north of the Phase One Property and inferred hydraulically cross/downgradient)	#37 – Operation of Dry Cleaning Equipment (where chemicals are used) #49 – Salvage Yard including automobile wrecking	This property was occupied by Ottawa Regional Hospital Linen Services Inc. from 1975 to 2006/07 according to the city directories. This operation was registered as a generator of various hazardous wastes (including halogenated solvents) from 1986 to 2009. This property is occupied by American Iron & Metal Company for use as a scrap metal recycling facility. This operation was listed in the WDS database for the operation of an end of life vehicle waste disposal site. This operation was registered as a generator of various hazardous wastes from 2012 to 2021. Furthermore, the operation was listed in the SPL database for a release of hydrocarbon fluid.	Yes, due to the close proximity of this property relative to the Phase One Property.
13	No address (adjoining lands to the east of the Phase One Property and inferred hydraulically downgradient)	#46 – Rail Yards, Tracks, and Spurs	A railway is present on the adjoining lands to the east of the Phase One Property. This railway was constructed prior to 1946 according to the aerial photograph review.	Yes, due to the close proximity of this property relative to the Phase One Property.
14	1350 Humber Place (located approximately 25 m	#34 – Metal Fabrication	This property is occupied by Modern Niagara Group for sheet metal	Yes, due to the close proximity of this

PHASE ONE STUDY AREA				
PCA	Location of PCA	PCA Classification (Table 2 of Schedule D, O. Reg. 153/04)	PCA Description	Considered to Result in an APEC
	to the south of the Phase One Property and inferred hydraulically crossgradient)	#58 – Waste Disposal and Waste Management, including thermal treatment, landfilling and transfer of waste, other than use of biosoils as soil conditioners	<p>manufacturing according to the site reconnaissance. This operation was registered as a generator of various hazardous wastes in 2020 and 2021.</p> <p>This property was occupied by Canadian Waste Services Inc. and Laidlaw Waste Systems. These operations were listed in the WDS database for the operation of a waste processing facility that ceased processing waste in 2000. These operations were registered as generators of various hazardous wastes from 1990 to 2001.</p>	property relative to the Phase One Property.
15	2574 Sheffield Road (located approximately 25 m to the northwest of the Phase One Property inferred hydraulically crossgradient)	#19 – Electronic and Computer Equipment Manufacturing	This property is currently occupied by C-COM Satellite Systems Inc. according to the site reconnaissance and has been present since at least 2011 according to the city directories. This operation was listed in the SCT database under Telephone Apparatus Manufacturing, Radio and Television Broadcasting, and Wireless Communications Equipment Manufacturing.	Yes, due to the close proximity and upgradient location of this property relative to the Phase One Property.
16	2590 Sheffield Road (located approximately 25 m to the west of the Phase One Property and inferred hydraulically upgradient)	<p>#33 – Metal Treatment, Coating, Plating, and Finishing</p> <p>#34 – Metal Fabrication</p>	<p>This property was occupied by various metal and/or chrome plating operations from 1970 to 2011 according to the city directories.</p> <p>This property was occupied by Canmade Metal Products Inc. and was listed in the SCT database under Other</p>	Yes, due to the close proximity and upgradient location of this property to the Phase One Property.

PHASE ONE STUDY AREA				
PCA	Location of PCA	PCA Classification (Table 2 of Schedule D, O. Reg. 153/04)	PCA Description	Considered to Result in an APEC
			Ornamental and Architectural Metal Product Manufacturing, and All Other Miscellaneous Fabricated Metal Product Manufacturing.	
17	2600-2616 Sheffield Road (located approximately 25 m to the west of the Phase One Property and inferred hydraulically upgradient)	<p>#10 – Commercial Autobody Shops</p> <p>#11 – Commercial Trucking and Container Terminals</p> <p>#37 – Operation of Dry Cleaning Equipment (where chemicals are used)</p> <p>#54 – Textile Manufacturing and Processing</p> <p>#58 – Waste Disposal and Waste Management, including thermal treatment, landfilling and transfer of waste, other than use of biosoils as soil conditioners</p>	<p>This property was occupied by various automotive repair shops from 1970 to 2011 according to the city directories.</p> <p>This property was occupied by B.J. Maheral Trucking Ltd. This operation was registered as a generator of various hazardous wastes from 2002 to 2004.</p> <p>This property was occupied by Capital Textile Restoration in 2011 according to the city directories. This operation was listed as dry cleaning and laundry services and was registered as a generator of petroleum distillates from 2011 to 2021.</p> <p>This property is occupied by Walker Environmental Group Inc. and was formerly occupied by Organic Resource Management Inc. in 2011 according to the city directories. These operations were listed in the EBR and WDS databases as having approval for a grease and food waste processing and transfer facility. These operations were registered as generators of various</p>	Yes, due to the close proximity and upgradient location of this property relative to the Phase One Property.

PHASE ONE STUDY AREA				
PCA	Location of PCA	PCA Classification (Table 2 of Schedule D, O. Reg. 153/04)	PCA Description	Considered to Result in an APEC
			hazardous wastes from 2010 to 2021.	
18	2620 – 2630 Sheffield Road (located approximately 25 m to the west of the Phase One Property and inferred hydraulically upgradient)	#39 – Paints Manufacturing, Processing and Bulk Storage	<p>According to the 1980 Inspection Report, this property was occupied by the Federal Government Department of Indian Affairs.</p> <p>The operations consisted of office space, and the storage and restoration of antique furniture. A woodworking shop with an associated dust collector and an “occasionally used” spray booth located within the building. Flammable liquids storage at the property was noted to include 10 22.7-L cans of lacquer thinner and 100 4.54-L cans of oil-based paints.</p> <p>No waste generation or environmental compliance approval listings were identified in the ERIS Report.</p>	No, due to the minimal quantities of chemicals stored and lack of database listings in the ERIS report.
19	2644-2660 Sheffield Road (located approximately 25 m to the west of the Phase One Property and inferred hydraulically upgradient)	#11 – Commercial Trucking and Container Terminals	This property was occupied by Mack Trucks Canada Ltd. from 1970 to 1992 according to the city directories. This property was also occupied by Sun Serve Enterprises Limited, was listed as bulk dry trucking and was registered as a generator of various hazardous wastes (including halogenated solvents) from 1988 to 1998.	Yes, due to the close proximity and upgradient location of this property relative to the Phase One Property.
20	1325-1335 Humber Place (located approximately 25 m to the west of the	#10 – Commercial Autobody Shops	This property was occupied by Landstar Automotive. This operation was listed in the CA, ECA, and EBR	Yes, due to the close proximity and upgradient location of

PHASE ONE STUDY AREA				
PCA	Location of PCA	PCA Classification <i>(Table 2 of Schedule D, O. Reg. 153/04)</i>	PCA Description	Considered to Result in an APEC
	Phase One Property and inferred hydraulically upgradient)	#31 - Ink Manufacturing, Processing, and Bulk Storage	<p>databases for the installation of a paint spray booth. This property was also occupied by Sheffield Auto Service. This operation was listed in the AUWR database for the operation of an automobile parts and supplies facility.</p> <p>This property was occupied by Tera Reproduction Inc./Terra Reproductions Inc. This operation was listed in the SCT database under Digital Printing, Other Printing, and Support Activities for Printing.</p>	this property relative to the Phase One Property.
21	2715 Sheffield Road (located approximately 90 m to the south of the Phase One Property and inferred hydraulically crossgradient)	<p>#11 – Commercial Trucking and Container Terminals</p> <p>#34 – Metal Fabrication</p> <p>#55 – Transformer Manufacturing, Processing, and Use</p>	<p>This property was occupied by various commercial trucking operations from 1980 to 2001/02 according to the city directories. These operations were registered as a generator of various hazardous wastes from 1992 to 1998 and 2006 to 2021, respectively. Paul’s Transfer & Delivery Ltd. was listed in the SPL database for a release of 400 L of diesel fuel to land in 1991.</p> <p>This property was occupied by Beechwood Steel Supply from 1980 to 1992 according to the city directories. This operation was listed in the SCT database under Fabricated Structural Metal.</p> <p>This property was occupied by Lorimar Investments. This operation was listed in the NPCB database as an</p>	No, due to the distance and inferred crossgradient location of this property relative to the Phase One Property.

PHASE ONE STUDY AREA				
PCA	Location of PCA	PCA Classification <i>(Table 2 of Schedule D, O. Reg. 153/04)</i>	PCA Description	Considered to Result in an APEC
			askarel storage facility from 1995 to 2004 and was registered as a generator of PCBs from 1993 to 1998.	
22	2716 Sheffield Road (located approximately 100 m to the southwest of the Phase One Property and inferred hydraulically crossgradient)	#11 – Commercial Trucking and Container Terminals	This property was occupied by various commercial trucking operations including Ottawa Truck Centre from 1970 to 2011 according to the city directories. This property was also occupied by Kemptville Truck Centres and was listed in the CA database for the installation of a waste oil furnace in 1994.	No, due to the distance and inferred crossgradient location of this property relative to the Phase One Property.
23	2755 Sheffield Road (located approximately 165 m to the south of the Phase One Property and inferred hydraulically crossgradient)	#28 – Gasoline and Associated Products Storage in Fixed Tanks #12 – Concrete, Cement, and Lime Manufacturing	This property is listed in the DTNK, FST, and PRT databases as having a private fuel facility with one single-walled UST with a capacity of 45,400 L. This property is occupied by Hanson Ready Mix (concrete supplier) according to the site reconnaissance. This property was formerly occupied by Unimix (concrete supplier). This operation was registered as a generator of PCBs from 1997 to 2001.	No, due to the distance and inferred crossgradient location of this property relative to the Phase One Property.
24	2555 Sheffield Road (located approximately 105 m to the north of the Phase One Property and inferred hydraulically cross/downgradient)	#28 – Gasoline and Associated Products Storage in Fixed Tanks #49 – Salvage Yard, including automobile wrecking	This property is listed in the PRT database as having a private fuel facility with a capacity of 68,190 L. The property also is listed in the FST database as having a single-walled AST with a capacity of 4,540 L. This property was occupied by Baker Bros Iron & Metal	No, due to the distance and inferred cross/downgradient location of this property relative to the Phase One Property.

PHASE ONE STUDY AREA				
PCA	Location of PCA	PCA Classification (Table 2 of Schedule D, O. Reg. 153/04)	PCA Description	Considered to Result in an APEC
			Co Ltd./Bakermat Inc./AIM Recycling Group Inc. and was listed in the ANDR and AUWR databases as a 'junkyard' and scrap metal facility, respectively. These operations were registered as generators of various hazardous wastes from 1986 to 2021. The property is listed in the SPL database for several releases of diesel/oil/transformer oil/transmission oil.	
25	2540 – 2552 Sheffield Road (located approximately 115 m to the northwest of the Phase One Property and inferred hydraulically crossgradient)	#10 – Commercial Autobody Shops #11 – Commercial Trucking and Container Terminals #31 – Ink Manufacturing, Processing and Bulk Storage #34 – Metal Fabrication	This property was occupied by Kamal Beydoun for the operation of an autobody shop. This operation was listed in the CA database for the installation of a paint spray booth. This property was occupied by W.J. Mowat. This operation was listed as a courier service and was registered as a generator of various hazardous wastes from 1995 to 1998. This property was occupied by Canadian Braille Press Inc. and was listed in the SCT database as Other Printing. This property was occupied by Metcan Fabricators Inc. This operation was listed as truck and bus body manufacturers and was registered as a generator of aliphatic solvents from 1989 to 1998.	No, due to the distance and inferred crossgradient location of this property relative to the Phase One Property.

PHASE ONE STUDY AREA				
PCA	Location of PCA	PCA Classification <i>(Table 2 of Schedule D, O. Reg. 153/04)</i>	PCA Description	Considered to Result in an APEC
26	2555 Blackwell Street (located approximately 120 m to the northwest of the Phase One Property and inferred hydraulically crossgradient)	#31 – Ink Manufacturing, Processing and Bulk Storage #58 – Waste Disposal and Waste Management, including thermal treatment, landfilling and transfer of waste, other than use of biosoils as soil conditioners	This property was occupied by Xpress Printing Service. This operation was listed in the SCT database under Digital Printing, Other Printing, and Quick Printing. This property was occupied by Waste Care Services Inc. and was listed in the EBR and WDS databases as a solid and liquid industrial waste processing and transfer facility.	No, due to the distance and inferred crossgradient location of this property relative to the Phase One Property.
27	1310 Humber Place (located approximately 125 m to the southwest of the Phase One Property and inferred hydraulically cross/upgradient)	#12 – Concrete, Cement, and Lime Manufacturing #34 – Metal Fabrication	This property is occupied by National Concrete Accessories (concrete products). This operation was registered as a generator of various hazardous wastes in 2021. This property was formerly occupied by Duron Services Ltd. (concrete products). This operation was registered as a generator of various hazardous wastes from 2003 to 2008. This property was occupied by Braycor Ltd. This operation was listed in the SCT database for various manufacturing activities including Other Ornamental and Architectural Metal Product Manufacturing.	No, due to the distance of this property relative to the Phase One Property.
28	2575 Blackwell Street (located approximately 140 m to the west of the Phase One Property and inferred hydraulically up/crossgradient)	#10 – Commercial Autobody Shops #31 – Ink Manufacturing, Processing and Bulk Storage	This property was occupied by various automotive operations from 1996/97 to 2011 according to the city directories. This property was occupied by 6331947 Canada Inc. This operation was listed in the EASR	No, due to the distance of this property relative to the Phase One Property.

PHASE ONE STUDY AREA				
PCA	Location of PCA	PCA Classification (Table 2 of Schedule D, O. Reg. 153/04)	PCA Description	Considered to Result in an APEC
			<p>database as an automotive refinishing facility.</p> <p>The property was occupied by Print Shack Warehouse in 1984 in the city directories.</p>	
29	2595 Blackwell Street (located approximately 140 m to the west of the Phase One Property and inferred hydraulically upgradient)	<p>#7 – Boat Manufacturing</p> <p>#31 – Ink Manufacturing, Processing and Bulk Storage</p> <p>#49 – Salvage Yard, including automobile wrecking</p> <p>#55 – Transformer Manufacturing, Processing, and Use</p>	<p>This property was occupied by Spincraft Electric Boats Ltd. This operation was listed in the SCT database under Boat Building.</p> <p>This property was occupied by Canadian Braille Press Inc. and The Print Shack Ltd. These operations are listed in the SCT database under Other Printing, Digital Printing, and Quick Printing.</p> <p>This property was occupied by Recycling Trans-Cat. This operation was listed in the AUWR database as a scrap metal facility.</p> <p>This property was occupied by Abbatec Limited. This operation was listed in the REC database as a PCB reclaim/reuse and destruction facility.</p>	No, due to the distance of this property relative to the Phase One Property.
30	2615 Blackwell Street (located approximately 140 m to the west of the Phase One Property)	<p>#31 – Ink Manufacturing, Processing and Bulk Storage</p> <p>#55 – Transformer Manufacturing, Processing, and Use</p>	<p>This property was occupied by Abbatec Limited. This operation was listed in the REC database as a receiver of photoprocessing wastes from 1987 to 2008. This operation was listed as a generator of photoprocessing wastes in 1986 and from 1994 to 2001.</p>	No, due to the distance of this property relative to the Phase One Property.

PHASE ONE STUDY AREA				
PCA	Location of PCA	PCA Classification (Table 2 of Schedule D, O. Reg. 153/04)	PCA Description	Considered to Result in an APEC
			This property was occupied by Abbatec Limited. This operation was listed in the REC database as a PCB reclaim/reuse and destruction facility from 1999 to 2008.	
31	2655-2675 Blackwell Street (located approximately 145 m to the west of the Phase One Property)	#10 – Commercial Autobody Shops #19 – Electronic and Computer Equipment Manufacturing #33 – Metal Treatment, Coating, Plating and Finishing #40 - Pesticides (including Herbicides, Fungicides and Anti- Fouling Agents) Manufacturing, Processing, Bulk Storage and Large-Scale Applications.	<p>This property was occupied by K and R Auto Body. This operation was listed in the EASR database as an automotive refinishing facility in 2012.</p> <p>This property was occupied by Filtran Microcircuits Inc., an electronic parts and computer manufacturer. This operation was registered as a generator of acid wastes from 1986 to 1998. The property was also occupied by Ascot Alternator. This operation was listed in the SCT database under Motor Vehicle Electrical and Electronic Equipment Manufacturing and was registered as a generator of petroleum distillates from 1988 to 1998.</p> <p>This property was occupied by Kirouac Fluid Industries Inc. This operation was listed in the SCT database under Coating, Engraving, Heat Treating and Allied Activities and was registered as a generator of waste oils & lubricants in 2006.</p> <p>This property was occupied by Weed Man. This</p>	No, due to the distance of this property relative to the Phase One Property.

PHASE ONE STUDY AREA				
PCA	Location of PCA	PCA Classification <i>(Table 2 of Schedule D, O. Reg. 153/04)</i>	PCA Description	Considered to Result in an APEC
			operation was listed in the PES database for a pesticide operator licence.	
32	2535 Blackwell Street (located approximately 145 m to the northwest of the Phase One Property and inferred hydraulically cross/upgradient)	<p>#8 – Chemical Manufacturing, Processing, and Bulk Storage</p> <p>#11 – Commercial Trucking and Container Terminals</p> <p>#31 – Ink Manufacturing, Processing and Bulk Storage</p> <p>#34 – Metal Fabrication</p> <p>#39 – Paints Manufacturing, Processing, and Bulk Storage</p> <p>#57 – Vehicles and Associated Parts Manufacturing</p>	<p>This property was occupied by Mr. Refill. This operation was listed in the SCT database under Soap and Cleaning Compound Manufacturing, All Other Miscellaneous Chemical Product Manufacturing, and Other Basic Organic Chemical Manufacturing. This operation was registered as a generator of light fuels in 2013. This operation was also listed in the SPL database for a release of windshield fluid in 2005.</p> <p>This property was occupied by Mowat Express (courier service). This operation was registered as a generator of various hazardous wastes from 1992 to 1998.</p> <p>This property was occupied by The Print Shack. This operation was listed in the SCT database under Digital Printing, Other Printing, and Quick Printing.</p> <p>This property was occupied by two machine shops, Mak’s Machining and Alltech Machine Shop & Welding. Mak’s Machining was registered as a generator of emulsified oils in 2020 and 2021. Alltech Machine Shop & Welding was listed in the SCT</p>	No, due to the distance of this property relative to the Phase One Property.

PHASE ONE STUDY AREA				
PCA	Location of PCA	PCA Classification <i>(Table 2 of Schedule D, O. Reg. 153/04)</i>	PCA Description	Considered to Result in an APEC
			<p>database under Machine Shops.</p> <p>This property was occupied by Royal City Paint and Wallpaper. This operation was listed in the ECA database for the installation of a paint spray booth in 2015.</p> <p>This property was occupied by Japan Power for the operation of an automobile parts & supplies (tire, battery, parts, and accessories) facility according to the AUWR database.</p>	
33	1290 Humber Place (located approximately 160 m to the southwest of the Phase One Property and inferred hydraulically cross/upgradient)	<p>#31 – Ink Manufacturing, Processing and Bulk Storage</p> <p>#34 – Metal Fabrication</p>	<p>This property was occupied by Foil Impressions Incorporated. This operation was listed in the SCT database under Digital Printing, Other Printing, and Quick Printing. This operation was registered as a generator of acid wastes from 2006 to 2014.</p> <p>This property was occupied by Mountain Press Incorporated (other ornamental and architectural metal products manufacturing). This operation was registered as a generator of unspecified wastes in 2004.</p>	No, due to the distance of this property relative to the Phase One Property.
34	2740 Sheffield Road (located approximately 175 m to the southwest of the Phase One Property and inferred	<p>#11 – Commercial Trucking and Container Terminals</p> <p>#28 – Gasoline and Associated Products Storage in Fixed Tanks</p>	This property was occupied by several commercial trucking operations (Day & Ross Inc., Brazeau Transport, Cabano Transport, Paul’s Transfer & Delivery Ltd., and Rush	No, due to the distance and inferred crossgradient location of this property relative to the Phase One Property.

PHASE ONE STUDY AREA				
PCA	Location of PCA	PCA Classification (Table 2 of Schedule D, O. Reg. 153/04)	PCA Description	Considered to Result in an APEC
	hydraulically crossgradient)		<p>Truck Centres). These operations were registered generators of various hazardous wastes from 1986 to 2011 and 2021. Day & Ross Inc. was listed in the SPL database for a release of an unknown quantity of waste oil in 2010.</p> <p>This property was occupied by Cabano Transport Inc. This operation was listed in the DTNK, FST, and PRT databases as having a private fuel facility with one 25,000 L diesel UST and associated piping installed in 1984.</p>	
35	2191 Bantree Street (located approximately 200 m to the northwest of the Phase One Property and inferred hydraulically crossgradient)	#10 – Commercial Autobody Shops	This property was occupied by 2575293 Ontario Inc. This operation was listed in the EASR database as an automotive refinishing facility in 2018.	No, due to the distance and inferred crossgradient location of this property relative to the Phase One Property.
36	1270-1280 Humber Place (located approximately 225 m to the southwest of the Phase One Property and inferred hydraulically crossgradient)	<p>#11 – Commercial Trucking and Container Terminals</p> <p>#54 – Textile Manufacturing and Processing</p> <p>#58 – Waste Disposal and Waste Management, including thermal treatment, landfilling and transfer of waste, other than use of biosoils as soil conditioners</p>	<p>This property was occupied by YRC Freight/YRC Reimer Express Lines Ltd. This operation was registered as a generator of various hazardous wastes from 2013 and 2018.</p> <p>This property was occupied by Warnaco of Canada Company. This operation was listed in the SCT database under Other Men's and Boys' Cut and Sew Clothing Manufacturing and Other Women's and Girls' Cut and Sew Clothing Manufacturing.</p>	No, due to the distance of this property relative to the Phase One Property.

PHASE ONE STUDY AREA				
PCA	Location of PCA	PCA Classification (Table 2 of Schedule D, O. Reg. 153/04)	PCA Description	Considered to Result in an APEC
			This property was occupied by Stericycle ULC. This operation was listed in the ECA, REC, and WDS databases as a biomedical and hazardous and non-hazardous industrial waste processing facility. This operation was registered for the generation of various hazardous wastes from 2012 to 2021.	
37	1275 Humber Place (located approximately 240 m to the west of the Phase One Property and inferred hydraulically upgradient)	#40 – Pesticides (including Herbicides, Fungicides and Anti-Fouling Agents) Manufacturing, Processing, Bulk Storage and Large-Scale Applications	This property was occupied by Public Works and Government Services Canada. This operation was registered as a generator of halogenated pesticides and organic laboratory chemicals from 2007 to 2014.	No, due to the distance of this property relative to the Phase One Property.
38	2570 Blackwell Street (located approximately 240 m to the northwest of the Phase One Property and inferred hydraulically crossgradient)	#10 – Commercial Autobody Shops	This property was occupied by two automotive repair shops (Auto Expert Ctr and LGL Transmission Ltd.) according to the city directories. This property was listed in the EBR, CA, and ECA databases for the installation of a paint spray booth in 2008.	No, due to the distance of this property relative to the Phase One Property.

The locations of the PCAs identified in the Phase One Study Area are shown on **Figure 4**.

Therefore, to summarize the information presented in the tables above, the following PCAs are considered to represent APECs on the Phase One Property:

PCA Classification (Table 2 of Schedule D, O. Reg. 153/04)	Location of PCA
#30 – Importation of Fill Material of Unknown Quality	On-Site (PCAs #1, #4B, #5B, #7)
#28 – Gasoline and Associated Products Storage in Fixed Tanks	On-Site (PCAs #2, #4A, #5A)
#11 – Commercial Trucking and Container Terminals	On-Site (PCA #3) Off-Site (PCAs #17, #19)
#46 – Rail Yards, Tracks, and Spurs	On-Site (PCA #6)

PCA Classification <i>(Table 2 of Schedule D, O. Reg. 153/04)</i>	Location of PCA
	Off-Site (PCA #13)
#6 – Battery Manufacturing, Recycling, and Bulk Storage	On-Site (PCA #8)
#8 – Chemical Manufacturing, Processing, and Bulk Storage	On-Site (PCA #9)
No PCA # – Impacts from a Fire	On-Site (PCA #10)
No PCA # - Impacts from a Diesel Spill	On-Site (PCA #11)
#37 – Operation of Dry Cleaning Equipment (where chemicals are used)	Off-Site (PCAs #12, #17)
#49 – Salvage Yard including automobile wrecking	Off-Site (PCA #12)
#34 – Metal Fabrication	Off-Site (PCAs #14, #16)
#58 – Waste Disposal and Waste Management, including thermal treatment, landfilling and transfer of waste, other than use of biosoils as soil conditioners	Off-Site (PCAs #14, #17)
#19 – Electronic and Computer Equipment Manufacturing	Off-Site (PCA #15)
#33 – Metal Treatment, Coating, Plating, and Finishing	Off-Site (PCA #16)
#10 – Commercial Autobody Shops	Off-Site (PCAs #17, #20)
#54 – Textile Manufacturing and Processing	Off-Site (PCA #17)
#31 – Ink Manufacturing, Processing and Bulk Storage	Off-Site (PCA #20)

7.3 Areas of Potential Environmental Concern

A summary of APECs identified at the Phase One Property is presented in the following table:

Area of Potential Environmental Concern	Location of Area of Potential Environmental Concern on Phase One Property	Potentially Contaminating Activity	Location of PCA (On-Site or Off-Site)	Contaminants of Potential Concern	Media Potentially Impacted (Ground Water, Soil and/or Sediment)
APEC #1 – Fill material of unknown quality	Entire Phase One Property	#30 – Importation of Fill Material of Unknown Quality	On-Site (PCA #1)	VOCs, BTEX, PHCs, PAHs, Metals (including As, Sb, Se, Cr [VI], Hg), B-HWS, CN-, low or high pH, EC, and SAR	Soil
APEC #2 – Private fuel outlet with two diesel USTs installed in 1978	North-central portion of the Phase One Property	#28 – Gasoline and Associated Products Storage in Fixed Tanks	On-Site (PCA #2)	BTEX, PHCs	Soil and groundwater

Area of Potential Environmental Concern	Location of Area of Potential Environmental Concern on Phase One Property	Potentially Contaminating Activity	Location of PCA (On-Site or Off-Site)	Contaminants of Potential Concern	Media Potentially Impacted (Ground Water, Soil and/or Sediment)
APEC #3 – Former truck repair and maintenance activities	Northwest portion of the Site building	#11 – Commercial Trucking and Container Terminals	On-Site (PCA #3)	VOCs, BTEX, PHCs	Soil and groundwater
APEC #4A – Former waste oil and supply oil USTs installed in 1976 and removed in 1999	Northwest exterior of the Site building	#28 – Gasoline and Associated Products Storage in Fixed Tanks	On-Site (PCA #4A)	BTEX, PHCs	Soil and groundwater
APEC #4B – Material of unknown quality used to backfill the former waste oil and supply oil USTs in 1999	Northwest exterior of the Site building	#30 – Importation of Fill Material of Unknown Quality	On-Site (PCA #4B)	VOCs, BTEX, PHCs, PAHs, Metals (including As, Sb, Se, Cr [VI], Hg), B-HWS, CN-, low or high pH, EC, and SAR	Soil
APEC #5A – Two former heating oil USTs	Western interior and exterior portion of the Site building	#28 – Gasoline and Associated Products Storage in Fixed Tanks	On-Site (PCA #5A)	BTEX, PHCs, PAHs	Soil and groundwater
APEC #5B – Material of unknown quality used to backfill the former heating oil USTs	Western interior and exterior portion of the Site building	#30 – Importation of Fill Material of Unknown Quality	On-Site (PCA #5B)	VOCs, BTEX, PHCs, PAHs, Metals (including As, Sb, Se, Cr [VI], Hg), B-HWS, CN-, low or high pH, EC, and SAR	Soil
APEC #6 – Former rail spurs	Central portion of the Phase One Property	#46 – Rail Yards, Tracks, and Spurs	On-Site (PCA #6)	PHCs, PAHs, Metals	Soil

Area of Potential Environmental Concern	Location of Area of Potential Environmental Concern on Phase One Property	Potentially Contaminating Activity	Location of PCA (On-Site or Off-Site)	Contaminants of Potential Concern	Media Potentially Impacted (Ground Water, Soil and/or Sediment)
				(including As, Sb, Se)	
APEC #7 – Material of unknown quality used to backfill the former building	South-central portion of the Phase One Property	#30 – Importation of Fill Material of Unknown Quality	On-Site (PCA #7)	VOCs, BTEX, PHCs, PAHs, Metals (including As, Sb, Se, Cr [VI], Hg), B-HWS, CN-, low or high pH, EC, and SAR	Soil
APEC #8 – Forklift battery washing and storage activities	North-central portion of the Site building	#6 – Battery Manufacturing, Recycling, and Bulk Storage	On-Site (PCA #8)	Metals (including As, Sb, Se)	Soil
APEC #9 – Chemicals/wastes stored in the forklift repair area	Northwestern portion of the Site building	#8 – Chemical Manufacturing, Processing, and Bulk Storage	On-Site (PCA #9)	VOCs, BTEX, PHCs, PAHs, Metals (including As, Sb, Se, Cr [VI], Hg), B-HWS, CN-	Soil
APEC #10 - On-Site fire that occurred in 2011	Southern exterior portion of the Site building	No PCA # - Impacts from a Fire	On-Site (PCA #10)	PHCs, PAHs, Metals (including As, Sb, Se), PFAS	Soil
APEC #11 – On-Site diesel spill that occurred in 2021	Northeastern portion of the Phase One Property	No PCA # - Environmental Spill	On-Site (PCA #11)	BTEX, PHCs	Soil
APEC #12A – Former dry cleaning operations to the north of the Phase One Property at 2575 Sheffield Road	Northern portion of the Phase One Property	#37 – Operation of Dry Cleaning Equipment (where chemicals are used)	Off-Site (PCA #12)	VOCs	Groundwater

Area of Potential Environmental Concern	Location of Area of Potential Environmental Concern on Phase One Property	Potentially Contaminating Activity	Location of PCA (On-Site or Off-Site)	Contaminants of Potential Concern	Media Potentially Impacted (Ground Water, Soil and/or Sediment)
APEC #12B – Current and former end of life vehicle waste disposal site operations to the north of the Phase One Property at 2575 Sheffield Road	Northern portion of the Phase One Property	#49 – Salvage Yard including automobile wrecking	Off-Site (PCA #12)	VOCs, BTEX, PHCs, PAHs, Metals (including As, Sb, Se, Cr [VI], Hg), B-HWS, CN-	Groundwater
APEC #13 – Current railway on the adjoining lands to the east of the Phase One Property	Eastern portion of the Phase One Property	#46 – Rail Yards, Tracks, and Spurs	Off-Site (PCA #13)	PHCs, PAHs, Metals (including As, Sb, Se)	Groundwater
APEC #14A – Current metal fabrication operations to the south of the Phase One Property at 1350 Humber Place	Southeast portion of the Phase One Property	#34 – Metal Fabrication	Off-Site (PCA #14)	Metals (including As, Sb, Se, Cr [VI], Hg)	Groundwater
APEC #14B – Former waste processing facility to the south of the Phase One Property at 1350 Humber Place	Southeast portion of the Phase One Property	#58 – Waste Disposal and Waste Management, including thermal treatment, landfilling and transfer of waste, other than use of biosoils as soil conditioners	Off-Site (PCA #14)	VOCs, BTEX, PHCs, PAHs, Metals (including As, Sb, Se, Cr [VI], Hg), B-HWS, CN-, Na, Cl-	Groundwater
APEC #15 – Current and/or former electronics manufacturing operations to the northwest of the Phase One Property	Northwestern portion of the Phase One Property	#19 – Electronic and Computer Equipment Manufacturing	Off-Site (PCA #15)	VOCs, BTEX, PHCs, Metals (including As, Sb, Se, Cr [VI], Hg)	Groundwater

Area of Potential Environmental Concern	Location of Area of Potential Environmental Concern on Phase One Property	Potentially Contaminating Activity	Location of PCA (On-Site or Off-Site)	Contaminants of Potential Concern	Media Potentially Impacted (Ground Water, Soil and/or Sediment)
at 2574 Sheffield Road					
APEC #16A – Former metal plating operations to the west of the Phase One Property at 2590 Sheffield Road	Northwestern portion of the Phase One Property	#33 – Metal Treatment, Coating, Plating, and Finishing	Off-Site (PCA #16)	VOCs, Metals (including As, Sb, Se, Cr [VI], Hg)	Groundwater
APEC #16B – Former metal fabrication operations to the west of the Phase One Property at 2590 Sheffield Road	Northwestern portion of the Phase One Property	#34 – Metal Fabrication	Off-Site (PCA #16)	Metals (including As, Sb, Se, Cr [VI], Hg)	Groundwater
APEC #17 – Current and/or former automotive repair operations to the west of the Phase One Property at 2600-2616 Sheffield Road and 1325 Humber Place	Western portion of the Phase One Property	#10 – Commercial Autobody Shops	Off-Site (PCAs #17 and #20)	VOCs, BTEX, PHCs	Groundwater
APEC #18 – Current and/or former commercial trucking operations to the west of the Phase One Property at 2612 and 2660 Sheffield Road	Western portion of the Phase One Property	#11 – Commercial Trucking and Container Terminals	Off-Site (PCAs #17 and #19)	VOCs, BTEX, PHCs	Groundwater

Area of Potential Environmental Concern	Location of Area of Potential Environmental Concern on Phase One Property	Potentially Contaminating Activity	Location of PCA (On-Site or Off-Site)	Contaminants of Potential Concern	Media Potentially Impacted (Ground Water, Soil and/or Sediment)
APEC #19 – Current and/or former commercial printing operations to the west of the Phase One Property at 1335 Humber Place	Western portion of the Phase One Property	#31 - Ink Manufacturing, Processing, and Bulk Storage	Off-Site (PCA #20)	VOCs	Groundwater
APEC #20A – Former dry cleaning operations to the west of the Phase One Property at 2616 Sheffield Road	Western portion of the Phase One Property	#37 – Operation of Dry Cleaning Equipment (where chemicals are used)	Off-Site (PCA #17)	VOCs	Groundwater
APEC #20B – Former textile restoration operations to the west of the Phase One Property at 2616 Sheffield Road	Western portion of the Phase One Property	#54 – Textile Manufacturing and Processing	Off-Site (PCA #17)	VOCs, BTEX, PHCs, Metals (including As, Sb, Se, Cr [VI], Hg)	Groundwater
APEC #20C – Current and former organic waste processing and transfer facility operations to the west of the Phase One Property at 2612 Sheffield Road	Western portion of the Phase One Property	#58 – Waste Disposal and Waste Management, including thermal treatment, landfilling and transfer of waste, other than use of biosoils as soil conditioners	Off-Site (PCA #17)	VOCs, BTEX, PHCs, PAHs, Metals (including As, Sb, Se, Cr [VI], Hg), B-HWS, CN-, Na, Cl-	Groundwater

Notes:

VOCs – Volatile Organic Compounds

BTEX – Benzene, Toluene, Ethylbenzene, Xylenes

PHCs F1-F4 – Petroleum Hydrocarbons Fractions F1 to F4

PAHs – Polycyclic Aromatic Hydrocarbons

As, Sb, Se – Arsenic, Antimony, and Selenium

CN- - Cyanide

Cr (VI) – Hexavalent Chromium

B-HWS – Boron (Hot Water Soluble)

Hg – Mercury

Na – Sodium

Cl- – Chloride

EC – Electrical Conductivity

SAR – Sodium Adsorption Ratio

PFAS – Per- and Polyfluoroalkyl Substances

7.4 Phase One Conceptual Site Model

The Phase One CSM is depicted in **Figures 1** through **5** of **Appendix A**, which illustrate the following, where applicable:

- Existing buildings and structures;
- Water bodies located in whole or in part within the Phase One Study Area;
- Areas of natural significance located in whole or in part on the Phase One Study Area;
- Roads (including names) within the Phase One Study Area;
- Areas where any PCA has occurred, and locations of tanks in the Phase One Study Area;
- APECs;
- Drinking water wells at the Phase One Property; and
- Uses of properties adjacent to the Phase One Property.

7.4.1 Potentially Contaminating Activities

On and off-Site PCAs were identified during the Phase One ESA, which led to multiple APECs on the Phase One Property:

PCA Classification <i>(Table 2 of Schedule D, O. Reg. 153/04)</i>	Location of PCA
#30 – Importation of Fill Material of Unknown Quality	On-Site (PCAs #1, #4B, #5B, #7)
#28 – Gasoline and Associated Products Storage in Fixed Tanks	On-Site (PCAs #2, #4A, #5A)
#11 – Commercial Trucking and Container Terminals	On-Site (PCA #3) Off-Site (PCAs #17, #19)
#46 – Rail Yards, Tracks, and Spurs	On-Site (PCA #6) Off-Site (PCA #13)
#6 – Battery Manufacturing, Recycling, and Bulk Storage	On-Site (PCA #8)
#8 – Chemical Manufacturing, Processing, and Bulk Storage	On-Site (PCA #9)
No PCA # – Impacts from a Fire	On-Site (PCA #10)
No PCA # - Impacts from a Diesel Spill	On-Site (PCA #11)
#37 – Operation of Dry Cleaning Equipment (where chemicals are used)	Off-Site (PCAs #12, #17)
#49 – Salvage Yard including automobile wrecking	Off-Site (PCA #12)
#34 – Metal Fabrication	Off-Site (PCAs #14, #16)
#58 – Waste Disposal and Waste Management, including thermal treatment, landfilling and transfer of waste, other than use of biosoils as soil conditioners	Off-Site (PCAs #14, #17)
#19 – Electronic and Computer Equipment Manufacturing	Off-Site (PCA #15)
#33 – Metal Treatment, Coating, Plating, and Finishing	Off-Site (PCA #16)
#10 – Commercial Autobody Shops	Off-Site (PCAs #17, #20)
#54 – Textile Manufacturing and Processing	Off-Site (PCA #17)
#31 – Ink Manufacturing, Processing and Bulk Storage	Off-Site (PCA #20)

The above-mentioned PCAs were considered to represent the following APECs on the Phase One Property:

- **APEC #1** – Fill material of unknown quality across the entire Phase One Property;
- **APEC #2** – Private fuel outlet with two diesel underground storage tanks (USTs) installed in 1978 in the north-central portion of the Phase One Property;
- **APEC #3** – Former truck repair and maintenance activities within the northwestern portion of the Site building;
- **APEC #4A** – Former waste oil and supply oil USTs installed in 1976 and removed in 1999 along the northwestern exterior of the Site building;
- **APEC #4B** – Material of unknown quality used to backfill the former waste oil and supply oil USTs in 1999 along the northwestern exterior of the Site building;
- **APEC #5A** – Two former 10,000-gallon heating oil USTs located in the vicinity of the western portion of the Site building;
- **APEC #5B** – Material of unknown quality used to backfill the former heating oil USTs located in the vicinity of the western portion of the Site building;
- **APEC #6** – Former rail spurs located in the central portion of the Phase One Property;
- **APEC #7** – Material of unknown quality used to backfill the former building located in the southern portion of the Phase One Property;
- **APEC #8** – Forklift battery washing and storage activities in the north-central portion of the Site building;
- **APEC #9** – Chemicals/wastes stored in the forklift repair area in the northwestern portion of the Site building;
- **APEC #10** – On-Site fire that occurred in 2011 along the southwestern exterior of the Site building;
- **APEC #11** – On-Site diesel spill that occurred in 2021 in the northeastern portion of the Phase One Property;
- **APEC #12A** – Former dry cleaning operations to the north of the Phase One Property at 2575 Sheffield Road;
- **APEC #12B** – Current and former end of life vehicle waste disposal site operations to the north of the Phase One Property at 2575 Sheffield Road;
- **APEC #13** – Current railway on the adjoining lands to the east of the Phase One Property;
- **APEC #14A** – Current metal fabrication operations to the south of the Phase One Property at 1350 Humber Place;

- **APEC #14B** – Former waste processing facility to the south of the Phase One Property at 1350 Humber Place;
- **APEC #15** – Current and/or former electronics manufacturing operations to the northwest of the Phase One Property at 2574 Sheffield Road;
- **APEC #16A** – Former metal plating operations to the west of the Phase One Property at 2590 Sheffield Road;
- **APEC #16B** – Former metal fabrication operations to the west of the Phase One Property at 2590 Sheffield Road;
- **APEC #17** – Current and/or former automotive repair operations to the west of the Phase One Property at 2600-2616 Sheffield Road and 1325 Humber Place;
- **APEC #18** – Current and/or former commercial trucking operations to the west of the Phase One Property at 2612 and 2660 Sheffield Road;
- **APEC #19** – Current and/or former commercial printing operations to the west of the Phase One Property at 1335 Humber Place;
- **APEC #20A** – Former dry cleaning operations to the west of the Phase One Property at 2616 Sheffield Road;
- **APEC #20B** – Former textile restoration operations to the west of the Phase One Property at 2616 Sheffield Road; and
- **APEC #20C** – Current and former organic waste processing and transfer facility operations to the west of the Phase One Property at 2612 Sheffield Road.

The PCAs and APECs are shown on **Figures 4** and **5**, respectively.

7.4.2 Underground Utilities

Based on the Site reconnaissance and Geosyntec’s interviewing effort, active buried underground utilities located on the Phase One Property consist of electricity, potable water, sanitary and storm sewers, communications, and natural gas. Reportedly, no utility plans are available for the Phase One Property.

7.4.3 Geological and Hydrogeological Information

A review of the ERIS ‘*Ontario Base Map (OBM)*’ map, as well as satellite imagery available for viewing on Google Earth™, indicates that the Phase One Property is situated at an elevation of approximately 65 m amsl. Topographic elevation contours show the Phase One Property and Phase One Study Area to be generally flat.

According to the ERIS ‘*Physiography of Southern Ontario*’ map, the physiography of the Phase One Study Area is derived from clay plains of the Ottawa Valley Clay Plains. The ERIS ‘*Surficial*

Geology of Southern Ontario' map indicates that the Phase One Study area is located in a region comprised of one overburden unit which consists of offshore marine deposits (clay and silt). According to the ERIS 'Bedrock Geology of Ontario' map, the bedrock at the Phase One Property is comprised of shale, limestone, dolostone, and siltstone of the Georgian Bay Formation, Blue Mountain Formation, Billings Formation, Collingwood Member, and Eastview Member.

Based on a review of information available in the well records from the WWIS database, the depth to the upper groundwater surface at the Phase One Property is expected to be approximately 1.0 to 3.30 m bgs. Previous investigations at the Phase One Property indicated the following:

- Four groundwater monitoring wells were installed at the Phase One Property during the 2010 Trow Phase II ESA. Depths to groundwater measured in the monitoring wells at the time of the investigation ranged between approximately 2.1 and 2.3 m bgs. The direction of groundwater flow across the Site was not confirmed as part of the Trow Phase II ESA;
- A report which included groundwater elevation contouring was provided by Loblaw for a nearby property (2692 Sheffield Road located approximately 30 m to the southwest of the Phase One Property) indicated that the inferred groundwater flow direction was to the east/northeast; and
- Six groundwater monitoring wells were installed at the Phase One Property during the 2020 EXP Phase II ESA. Depths to groundwater measured in the monitoring wells at the time of the investigation ranged between approximately 1.56 and 4.98 m bgs. The direction of groundwater flow was determined to be toward the southwest.

There are no on-Site water bodies. The nearest body of water relative to the Site is Green's Creek, located approximately 60 m east of the Phase One Property. Green's Creek generally flows from south to north and discharges into Ottawa River, located approximately 6.5 kilometers (km) north of the Site. Based on the groundwater contouring completed at the adjoining property to the west, the topography of the Site area, and the location of Green's Creek, groundwater flow across the Phase One Property area is projected to be generally east/northeast.

Copies of the ERIS maps described above are provided in **Appendix G**.

7.4.4 Data Gaps and Uncertainty

The following data gaps are identified:

- The chain of title indicates that Ottawa Regional Linen Services Incorporated owned the Phase One Property from 1972 to 1975. However, other sources of information indicate that the Site was occupied by National Grocers since its development in approximately 1967. No further evidence of Ottawa Regional Linen Services Incorporated occupying the Site is provided in reviewed documentation. Due to this discrepancy, Geosyntec is limited in its ability to express an opinion regarding the potential for environmental impact to the Phase One Property from this operation.

- The ERIS report indicates that poor or inadequate address information was available for a total of 37 ‘unplottable sites’ located in the vicinity of the Phase One Property; therefore, these properties could not be readily mapped by ERIS. Because the location of these records with respect to the Phase One Property could not be discerned, Geosyntec is limited in its ability to express an opinion regarding the potential for environmental impact to the Phase One Property from these properties.
- Based on the review of previous environmental reports (see Section 4.1.5), select reports documenting environmental work conducted at the Phase One Property were not provided for Geosyntec’s review.

8. CONCLUSIONS

8.1 Requirement for a Phase Two Environmental Site Assessment

As discussed in Section 7.3, the Phase One ESA identified APECs for the Phase One Property. Therefore, a Phase Two ESA is required to be completed in accordance with O. Reg. 153/04.

8.2 Qualifications of the Assessors

Mikaela Rae Peet, B. A.Sc.

Ms. Rae Peet is a Staff Professional in the groundwater group of Geosyntec’s Ottawa operations. She obtained her Bachelor of Applied Science in the discipline of Geological Engineering from Queen’s University in 2021. She has experience providing field support for Phase I ESAs, groundwater sampling programs, landfill gas monitoring, and soil sampling for environmental and geotechnical assessments.

Brooke Wallace, B.Sc.

Ms. Wallace is a Senior Staff Professional in the Remediation Department of Geosyntec’s Waterloo operations. Ms. Wallace completed her Bachelor of Science (Honours) at the University of Guelph in 2015, majoring in Environmental Science. She has over four years of experience in the environmental consulting industry. Her areas of expertise include phased Environmental Site Assessments (ESAs), soil vapour and indoor air quality assessments, soil and ground water investigation, and remediation. Ms. Wallace has experience providing technical support and project management on client projects for transactional due diligence purposes, Ontario brownfields redevelopments (Records of Site Condition filings), and environmental litigation support. She has completed assessments across Canada for a variety of commercial and industrial land uses.

Berend Jan Velderman, P. Geo., QP_{ESA}, QP_{RA}

Mr. Velderman is a licensed Professional Geologist in the Province of Ontario, and a Qualified Person, Environmental Site Assessment (QP_{ESA}), as defined by O.Reg. 153/04, as amended. He represents that at the time of preparation of this Phase I ESA report, he has over the last 25+ years worked full-time as a geologist on a variety of environmental projects throughout Canada, the United States and globally. Mr. Velderman's technical focus throughout his career has been related to projects involving hydrogeology, environmental site investigations, remediation, and risk assessment. Included in his experience are the following types of work: property transaction environmental due diligence (e.g., Phase I and II ESAs; estimation of remediation costs; etc.); evaluation of compliance with environmental regulations; performance of remedial investigation/feasibility studies for contaminated properties; hydrogeology assessments of landfill sites, hydrogeology assessments of construction projects, evaluation of the applicability of remedial measures for contaminated soil, groundwater and surface water systems; execution of risk assessments; and filing of Records of Site Conditions (RSCs). Mr. Velderman has served as the signing author of over 200 environmental due diligence reports (Phase I and/or II ESAs) located in Canada, USA, Philippines and throughout Europe. Mr. Velderman holds a Masters of Science degree in Earth Sciences with Geochemistry Specialization.

Paula Hutchison, P. Eng., QP_{ESA}, QP_{RA}

Ms. Hutchison is a licensed Professional Engineer (P. Eng.) in the Province of Ontario, and for this Phase One ESA Report is the Qualified Person, Environmental Site Assessment (QP_{ESA}), as defined by O. Reg. 153/04, as amended. She is also a Qualified Person, Risk Assessment (QP_{RA}), as defined by O. Reg. 153/04, as amended. Ms. Hutchison is a Principal Engineer in the remediation group of Geosyntec's Canadian Operations, in Waterloo, Ontario. With more than 16 years of environmental consulting experience, Ms. Hutchison has capabilities in many areas of environmental engineering with special emphasis on environmental investigations, site characterization, site remediation, risk assessment and due diligence in property transactions. Paula has conducted and managed a range of projects for private and public sector clients in Canada and the United States.

8.3 Signatures

Geosyntec prepared this Phase One Environmental Site Assessment for the property located at 2625 Sheffield Road in Ottawa, Ontario in accordance with the requirements stipulated in O. Reg. 153/04, as amended.

The conclusion of this Phase One ESA is based on the best judgement of the QP_{ESA} and the results of the records review of the chain of title, city directory search, ERIS report, aerial photographs, interviews with personnel familiar with the Phase One Property, and completion of the Phase One Property Site reconnaissance.

This Phase One ESA was prepared and written by Brooke Wallace, B.Sc. and reviewed by Paula Hutchison, P. Eng., and QP_{ESA} for this Phase One ESA.

Respectfully Submitted,

Geosyntec Consultants International, Inc.

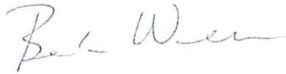

Brooke Wallace, B.Sc.
Senior Staff Scientist



Paula Hutchison, P. Eng., QP_{ESA}
Principal Engineer



9. REFERENCES

- AECOM Canada Ltd. Draft Geotechnical Study, DYT3 – 2625 Sheffield Road, Ottawa, ON, K1B 3V6. 15 June 2020.
- AECOM Canada Ltd. Geotechnical Investigation and Pavement and Foundation Design Report, DYT3 – 2625 Sheffield Road, Ottawa, ON, K1B 3V6. 7 October 2021.
- Bluewing Environmental Services Inc. Phase I Assessment, National Grocers Distribution Centre, 2625 Sheffield Road, Ottawa, Ontario, K1G 3LS. 3 October 1992.
- Bluewing Environmental Services Inc. Phase I Assessment Follow-Up Report, National Grocers Distribution Centre, 2625 Sheffield Road, Ottawa, Ontario, K1G 3LS. 26 January 1995.
- City of Ottawa. geoOttawa interactive mapping application. <https://ottawa.ca/en/city-hall/get-know-your-city/maps-ottawa>. Accessed March 2022.
- Englobe Corp. Emergency Clean-up Assessment after a Diesel Spill – Paved Area facing Door #17, Ottawa Distribution Center – 2625 Sheffield Road, Ottawa, Ontario. 18 March 2021.
- ERIS Ontario Ministry of Natural Resources. ANSI Report, 2625 Sheffield Road and 1360 Humber Place, Ottawa, Ontario. March 2017.
- ERIS Chapman L.J. and Putnam D.F. Physiography of Southern Ontario; Ontario Geological Survey, Miscellaneous Release – Data 22, 2625 Sheffield Road and 1360 Humber Place, Ottawa, ON. 2007.
- ERIS City Directory. 2625 Sheffield Road, Ottawa, Ontario. 15 March 2022.
- ERIS Database Report. DYT3 – Ottawa, ON, 2625 Sheffield Road and 1360 Humber Place Ottawa, ON, K1B 3V6. 1 February 2022.
- ERIS Historical Aerials. DYT3 – Ottawa, ON, 2625 Sheffield Road and 1360 Humber Place Ottawa, ON, K1B 3V6. 28 January 2022.
- ERIS Ontario Geological Survey, Surficial Geology of Southern Ontario. 2625 Sheffield Road and 1360 Humber Place, Ottawa, ON. 2010.
- ERIS Ontario Geological Survey, Bedrock Geology of Ontario Report. 2625 Sheffield Road and 1360 Humber Place, Ottawa, ON. 2011.
- ERIS Ontario Ministry of Natural Resources, Ontario Base Mapping. 2625 Sheffield Road and 1360 Humber Place, Ottawa, ON. 2010.

EXP Services Inc. Draft Phase I Environmental Site Assessment, 2625 Sheffield Road, Ottawa, Ontario. 17 July 2020.

EXP Services Inc. Phase II Environmental Site Assessment, 2625 Sheffield Road, Ottawa, Ontario. 8 October 2020.

EXP Services Inc. Screening Level Risk Assessment, 2625 Sheffield Road, Ottawa, Ontario. 4 December 2020.

EXP Services Inc. Delineation Report, 2625 Sheffield Road, Ottawa, Ontario. 18 January 2020.

Geophysics GPR International Inc. Shear-wave Velocity Sounding, 2626 Sheffield Road, Ottawa. 28 December 2009.

Geosyntec Consultants International Inc. Phase I Environmental Site Assessment, Subject Property: Amazon Site Code DYT3, 2625 Sheffield Road and 1360 Humber Place, Ottawa, Ontario, K1B 3V6. 2 September 2020.

Geosyntec Consultants International Inc. Limited Environmental Site Assessment, Amazon Site Code DYT3, 2625 Sheffield Road, Ottawa, Ontario, Canada. 27 October 2020.

Jacques Whitford Environmental Ltd. Phase I Environmental Site Assessment, Vacant Lot, 2692 Sheffield Drive, Ottawa, ON. 6 November 2008.

Jacques Whitford Environmental Ltd. Limited Phase II Environmental Site Assessment of 2692 Sheffield Road, Ottawa, ON. 14 November 2008.

Jacques Whitford Environmental Ltd. Supplemental Soil Sampling, 2692 Sheffield Road, Ottawa, ON. 18 March 2009.

Milosh Environmental Inc. Pre-Renovation Designated Substances and Hazardous Building Materials Investigation Report, 2625 Sheffield Road, Ottawa, Ontario. 30 October 2020.

Ministry of the Environment, Conservation, and Parks, Brownfields Redevelopment Database. <https://www.ontario.ca/page/brownfields-redevelopment#section-12>. Accessed March 2022.

Natural Resources Canada. National Topographic System. <https://atlas.gc.ca/toporama/en/index.html>. Accessed March 2022.

Paterson Group Inc. Environmental Review Summary, Vacant Lot – 2692 Sheffield Road, Ottawa, Ontario. 20 November 2008.

Pinchin Ltd. Asbestos Building Materials Reassessment Report, Loblaw Inc., Distribution Centre 2016, 2625 Sheffield Road, Ottawa, Ontario. 21 August 2019.

Trow Associates Inc. Phase I Environmental Site Assessment, 2625 Sheffield Road, Ottawa, ON.
December 2009.

Trow Associates Inc. Phase II Environmental Site Assessment, 2625 Sheffield Road, Ottawa,
ON. February 2010.

OPTA Information Intelligence, Historical Insurance Information, 2 July 2020.

Province of Ontario. Ontario Regulation 153/04, Records of Site Condition – Part XV.1 of the Act.

Province of Ontario. Well Records mapping tool. Accessed March 2022.
<https://www.ontario.ca/environment-and-energy/map-well-records>

APPENDIX A
FIGURES

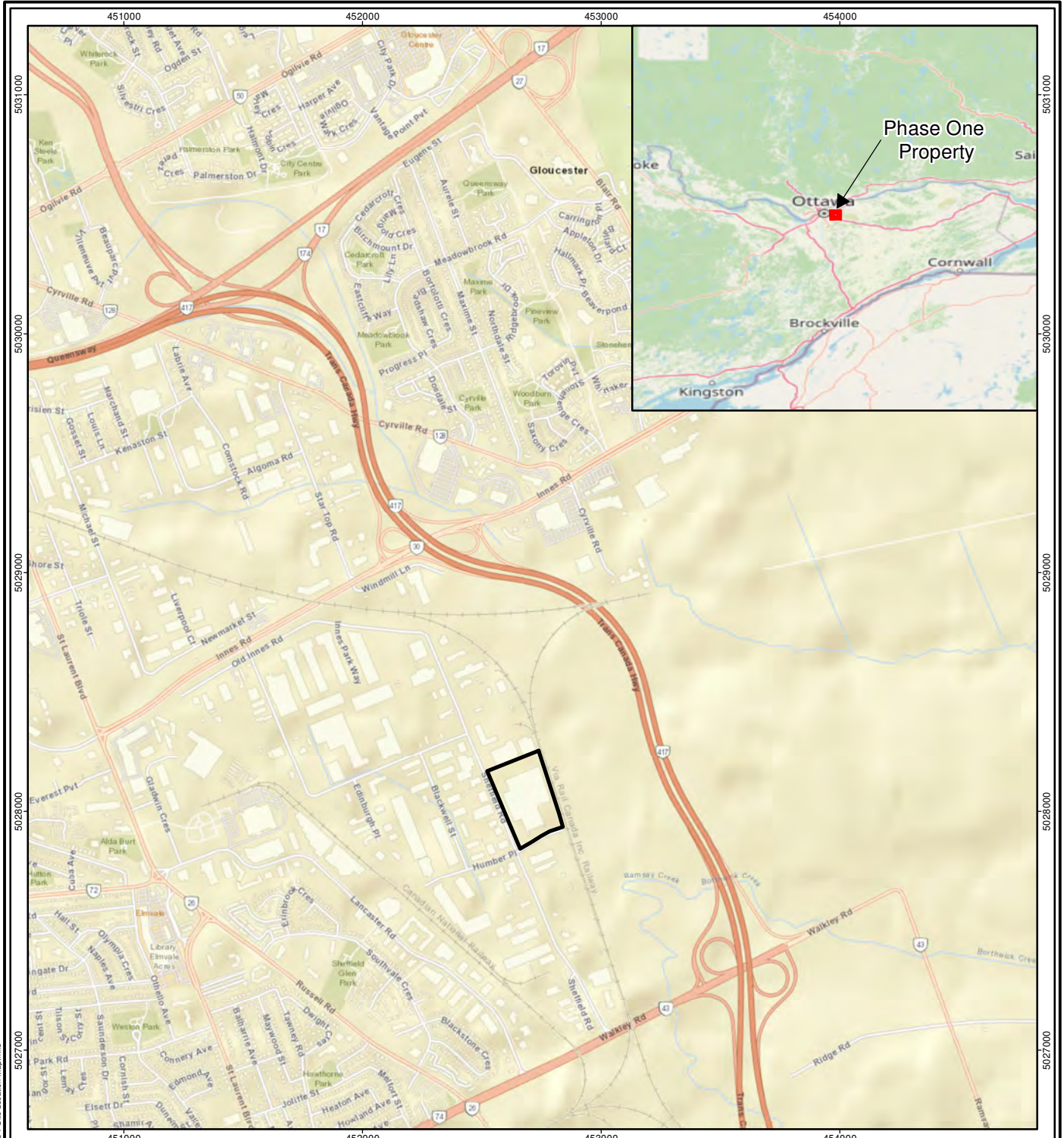

Legend:
 Phase One Property

FIGURE 1
PHASE ONE PROPERTY LOCATION MAP

2625 SHEFFIELD ROAD,
 OTTAWA, ON

Notes:
 1) Map Projection: NAD 1983 UTM Zone 18N
 2) Data Source Credits
 3) Service Layer Credits
 4) Imagery Credits: © OpenStreetMap (and) contributors, CC-BY-SA
 Sources: Esri, HERE, Garmin, USGS,

OFFICE LOCATION SEATTLE		REVISION 00
DATE PLOTTED 12-Oct-2022	DATE REVISED 12-Oct-2022	REVIEWED PH
APPROX. SCALE 1:24,000	PAGE SIZE 8.5 x 11 in	CHECKED BW
		DRAWN MVI



TRUE NORTH



The information and figures reflected in this document were prepared by Geosyntec Consultants, Inc. in relation to a specific scope of work and are the intellectual property of Geosyntec and its Client. Any use of the document or the information reflected therein, except by Geosyntec's Client in accordance with the terms of the agreement between the two, is not authorized.



Notes:
 Locations are approximate.
 L = Litre
 AST = Aboveground Storage Tank
 UST = Underground Storage Tank

- Legend:**
- Borehole/Monitoring Well (EXP, 2020)
 - Borehole (EXP, 2020)
 - Sub-Slab Vapour Sample Location (Geosyntec, 2020)
 - Borehole/Monitoring Well (Trow, 2010)
 - Borehole (Trow, 2010)
 - Former Rail Spur
 - Phase One Property
 - Approximate area of 335 L diesel spill
 - Approximate 10,000-gallon UST location
 - Current on-site diesel fueling area (incl. two USTs and one AST)
 - Oil/Water Separator and Former Truck Repair Garage
 - Approximate location of former waste oil and new oil USTs
 - Historical Building Footprint

Notes:
 1) Map Projection: NAD 1983 UTM Zone 18N
 2) Data Source Credits
 3) Service Layer Credits
 4) Imagery Credits: © 2022 Microsoft Corporation © 2022 Maxar © CNES (2022) Distribution Airbus DS

FIGURE 2

PHASE ONE PROPERTY LAYOUT MAP

2625 SHEFFIELD ROAD,
OTTAWA, ON

OFFICE LOCATION SEATTLE		REVISION 00
DATE PLOTTED 05-Oct-2022	DATE REVISED 05-Oct-2022	REVIEWED PH
APPROX. SCALE 1:1,427	PAGE SIZE 11 x 17 in	CHECKED BW
		DRAWN MVI

TRUE NORTH

P:\CAD - GIS\Projects\Phase1\GIS\TRF\41\CAD1 - Ottawa\MapDocs\Revisions\101522\Figure 2 Site Layout Map.mxd 5/28/2022

5/28/2022

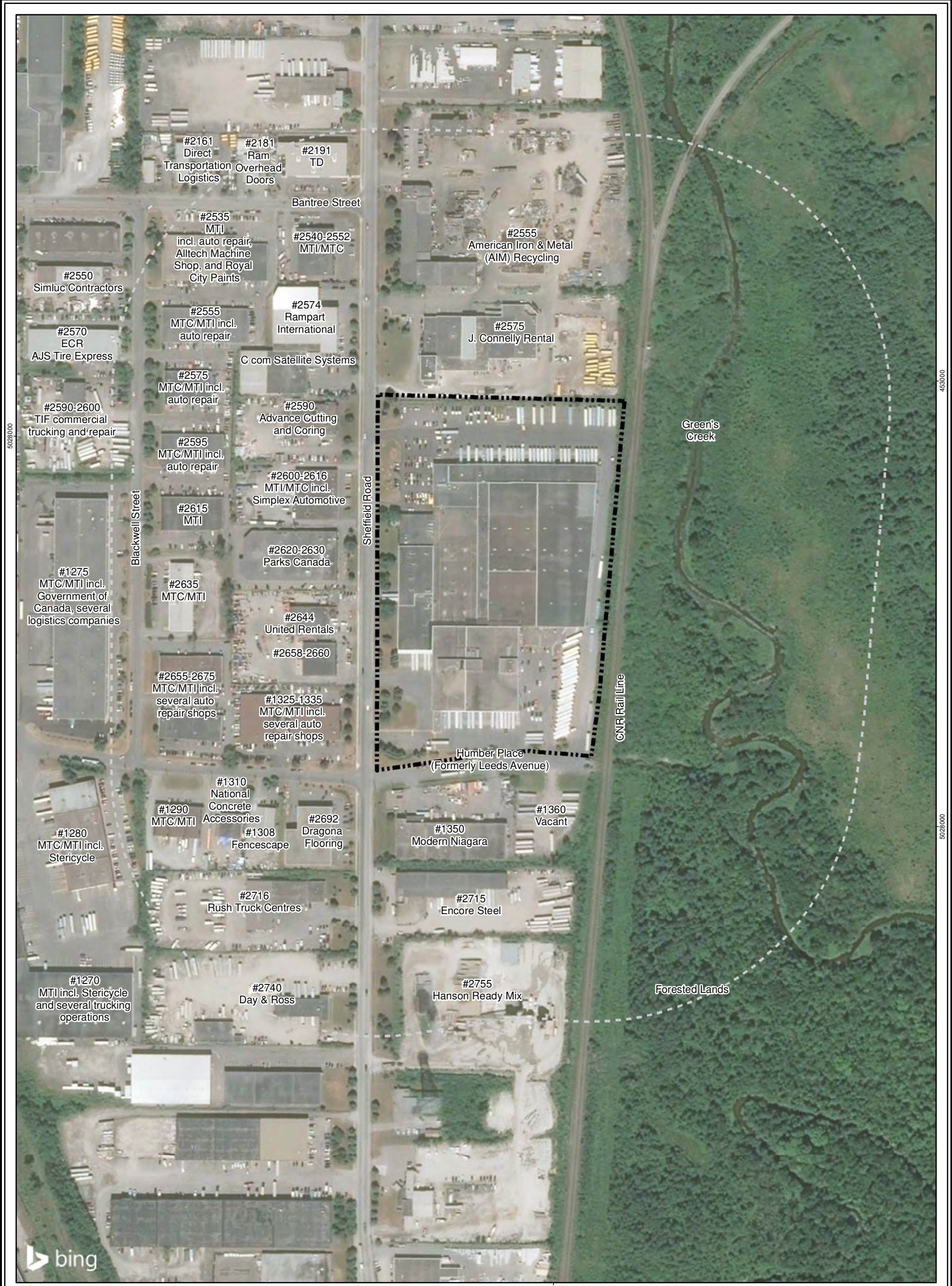

Legend: Phase One Property Phase One Study Area (250 metres) from Phase One Property Boundary		Notes: Locations are approximate. MTI - Multi-tenant industrial MTC - Multi-tenant commercial		FIGURE 3 PHASE ONE STUDY AREA 2625 SHEFFIELD ROAD, OTTAWA, ON																					
Notes: 1) Map Projection: NAD 1983 UTM Zone 18N 2) Data Source Credits		3) Service Layer Credits 4) Imagery Credits: © 2022 Microsoft Corporation © 2022 Maxar © CNES (2022) Distribution Airbus DS		<table border="1"> <tr> <td>OFFICE LOCATION</td> <td>SEATTLE</td> <td>REVISION</td> <td>00</td> </tr> <tr> <td>DATE PLOTTED</td> <td>05-Oct-2022</td> <td>DATE REVISED</td> <td>05-Oct-2022</td> </tr> <tr> <td>APPROX. SCALE</td> <td>1:3,521</td> <td>REVIEWED</td> <td>PH</td> </tr> <tr> <td></td> <td></td> <td>CHECKED</td> <td>BW</td> </tr> <tr> <td></td> <td></td> <td>DRAWN</td> <td>MVI</td> </tr> </table>		OFFICE LOCATION	SEATTLE	REVISION	00	DATE PLOTTED	05-Oct-2022	DATE REVISED	05-Oct-2022	APPROX. SCALE	1:3,521	REVIEWED	PH			CHECKED	BW			DRAWN	MVI
OFFICE LOCATION	SEATTLE	REVISION	00																						
DATE PLOTTED	05-Oct-2022	DATE REVISED	05-Oct-2022																						
APPROX. SCALE	1:3,521	REVIEWED	PH																						
		CHECKED	BW																						
		DRAWN	MVI																						
<small>The information and figures reflected in this document were prepared by Geosyntec Consultants, Inc. in relation to a specific scope of work and are the intellectual property of Geosyntec and its Client. Any use of the document or the information reflected therein, except by Geosyntec's Client in accordance with the terms of the agreement between the two, is not authorized.</small>				<p>TRUE NORTH</p>																					

P:\CAD - GIS\Projects\Hazel020 GIS\STR\Re4\CAD1 - Ottawa\MTCs\Revisions\101522\Figure 3 Study Area Map.mxd

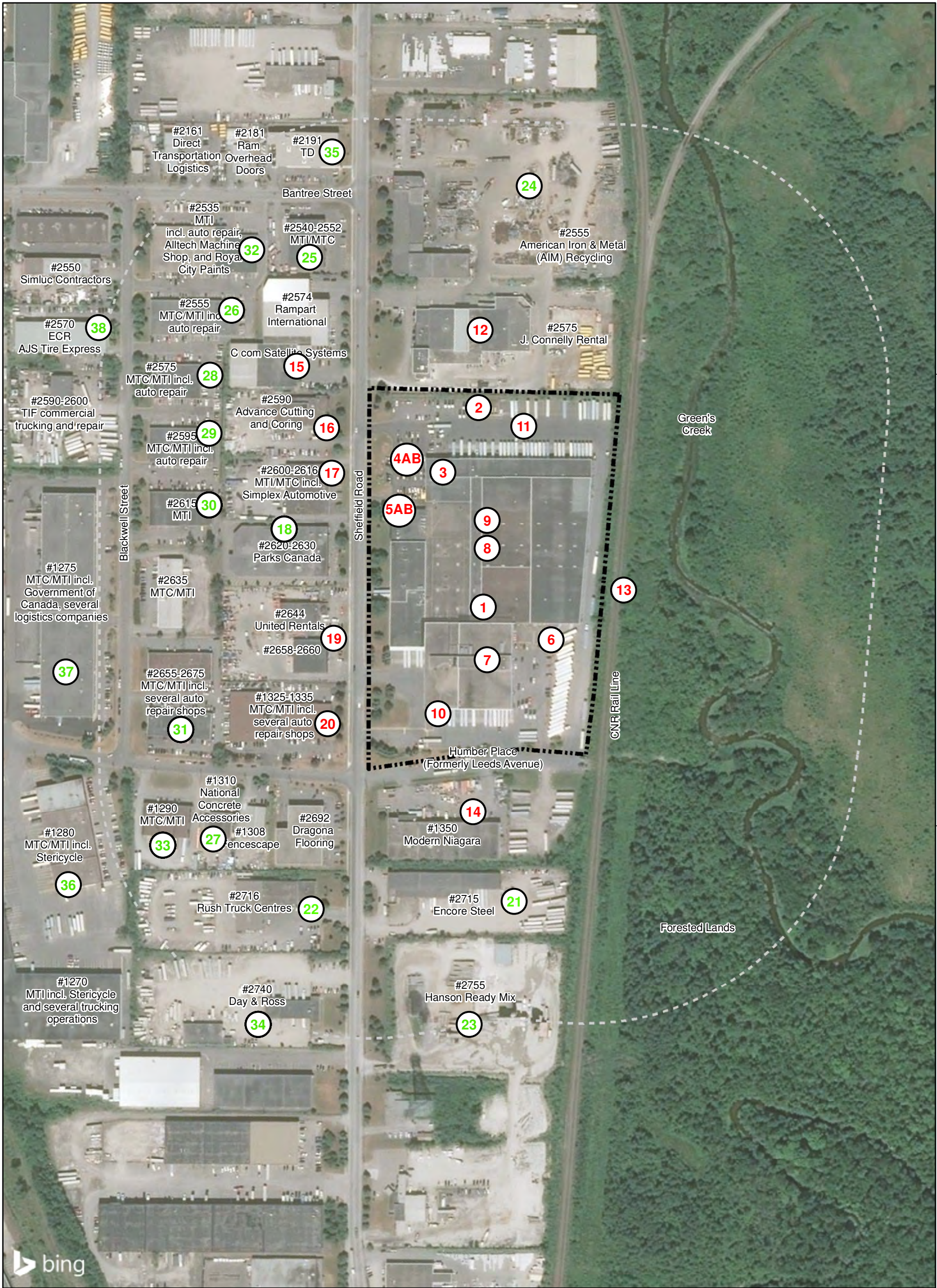

Legend:

- Phase One Property
- Phase One Study Area (250 metres from Phase One Property Boundary)
- PCA that contributes to an APEC at the Phase One Property
- PCA that does not contribute to an APEC at the Phase One Property

Notes:
 Locations are approximate.
 MTI - Multi-tenant industrial
 MTC - Multi-tenant commercial
 PCA - Potentially Contaminating Activity
 APEC - Area of Potential Environmental Concern

FIGURE 4

POTENTIALLY CONTAMINATING ACTIVITIES

2625 SHEFFIELD ROAD,
 OTTAWA, ON

Notes:
 1) Map Projection: NAD 1983 UTM Zone 18N
 2) Data Source Credits

3) Service Layer Credits
 4) Imagery Credits: © 2022 Microsoft Corporation © 2022 Maxar © CNES (2022) Distribution Airbus DS

The information and figures reflected in this document were prepared by Geosyntec Consultants, Inc. in relation to a specific scope of work and are the intellectual property of Geosyntec and its Client. Any use of the document or the information reflected therein, except by Geosyntec's Client in accordance with the terms of the agreement between the two, is not authorized.

OFFICE LOCATION SEATTLE	REVISION 00
DATE PLOTTED 05-Oct-2022	DATE REVISED 05-Oct-2022
APPROX. SCALE 1:3,521	PAGE SIZE 11 x 17 in
	REVIEWED PH CHECKED BW DRAWN MVI

Geosyntec
 consultants



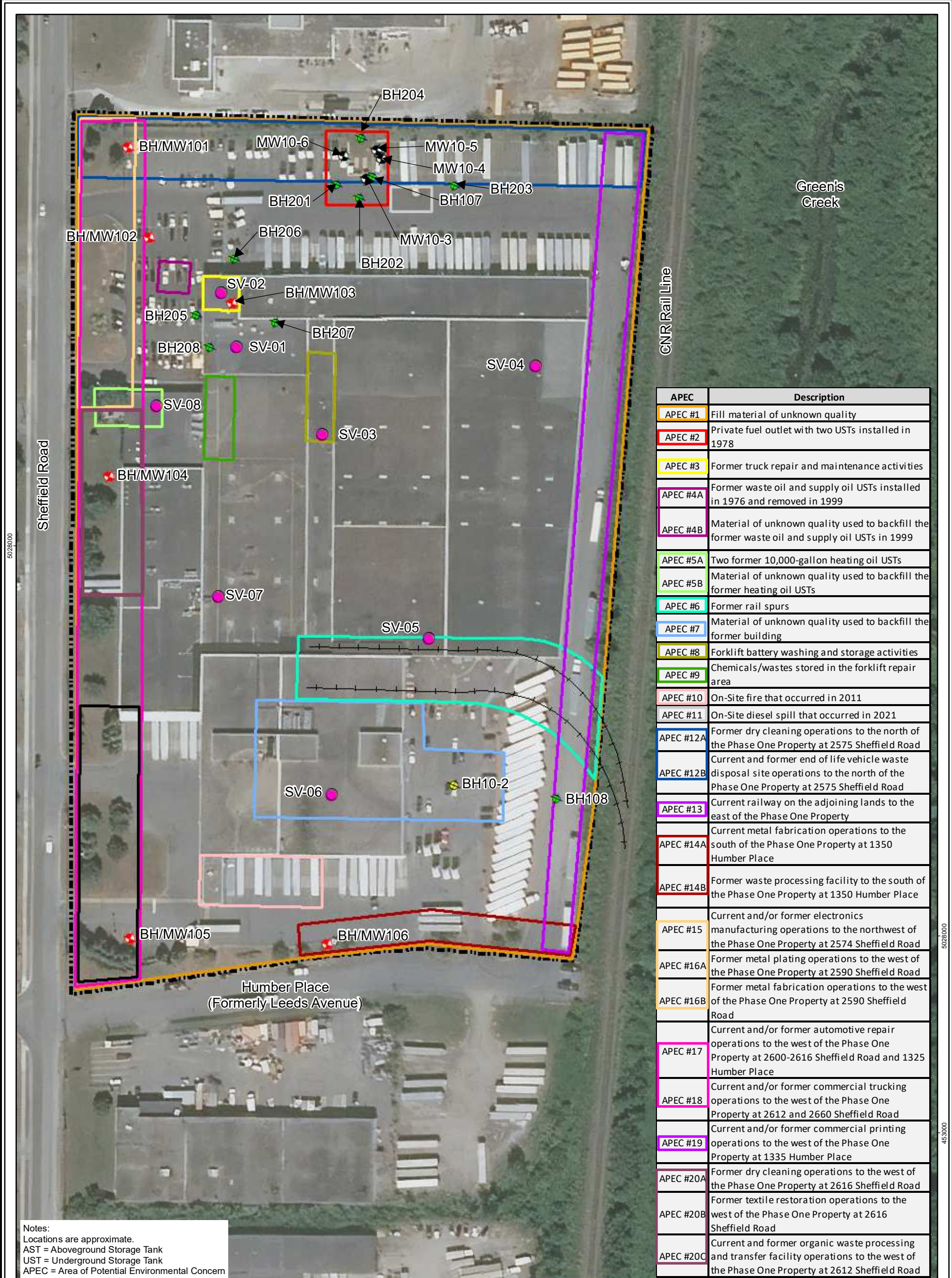

APEC	Description
APEC #1	Fill material of unknown quality
APEC #2	Private fuel outlet with two USTs installed in 1978
APEC #3	Former truck repair and maintenance activities
APEC #4A	Former waste oil and supply oil USTs installed in 1976 and removed in 1999
APEC #4B	Material of unknown quality used to backfill the former waste oil and supply oil USTs in 1999
APEC #5A	Two former 10,000-gallon heating oil USTs
APEC #5B	Material of unknown quality used to backfill the former heating oil USTs
APEC #6	Former rail spurs
APEC #7	Material of unknown quality used to backfill the former building
APEC #8	Forklift battery washing and storage activities
APEC #9	Chemicals/wastes stored in the forklift repair area
APEC #10	On-Site fire that occurred in 2011
APEC #11	On-Site diesel spill that occurred in 2021
APEC #12A	Former dry cleaning operations to the north of the Phase One Property at 2575 Sheffield Road
APEC #12B	Current and former end of life vehicle waste disposal site operations to the north of the Phase One Property at 2575 Sheffield Road
APEC #13	Current railway on the adjoining lands to the east of the Phase One Property
APEC #14A	Current metal fabrication operations to the south of the Phase One Property at 1350 Humber Place
APEC #14B	Former waste processing facility to the south of the Phase One Property at 1350 Humber Place
APEC #15	Current and/or former electronics manufacturing operations to the northwest of the Phase One Property at 2574 Sheffield Road
APEC #16A	Former metal plating operations to the west of the Phase One Property at 2590 Sheffield Road
APEC #16B	Former metal fabrication operations to the west of the Phase One Property at 2590 Sheffield Road
APEC #17	Current and/or former automotive repair operations to the west of the Phase One Property at 2600-2616 Sheffield Road and 1325 Humber Place
APEC #18	Current and/or former commercial trucking operations to the west of the Phase One Property at 2612 and 2660 Sheffield Road
APEC #19	Current and/or former commercial printing operations to the west of the Phase One Property at 1335 Humber Place
APEC #20A	Former dry cleaning operations to the west of the Phase One Property at 2616 Sheffield Road
APEC #20B	Former textile restoration operations to the west of the Phase One Property at 2616 Sheffield Road
APEC #20C	Current and former organic waste processing and transfer facility operations to the west of the Phase One Property at 2612 Sheffield Road

Notes:
 Locations are approximate.
 AST = Aboveground Storage Tank
 UST = Underground Storage Tank
 APEC = Area of Potential Environmental Concern

Legend:

- Borehole/Monitoring Well (EXP, 2020)
- Borehole (EXP, 2020)
- Sub-Slab Vapour Sample Location (Geosyntec, 2020)
- Borehole/Monitoring Well (Trow, 2010)
- Borehole (Trow, 2010)
- Phase One Property
- Former Rail Spur

Notes:
 1) Map Projection: NAD 1983 UTM Zone 18N
 2) Data Source Credits
 3) Service Layer Credits
 4) Imagery Credits: © 2022 Microsoft Corporation © 2022 Maxar © CNES (2022) Distribution Airbus DS

FIGURE 5

AREAS OF POTENTIAL ENVIRONMENTAL CONCERN

2625 SHEFFIELD ROAD,
OTTAWA, ON

OFFICE LOCATION SEATTLE	REVISION 00	
DATE PLOTTED 06-Oct-2022	DATE REVISED 06-Oct-2022	
APPROX. SCALE 1:1,500	PAGE SIZE 11 x 17 in	TRUE NORTH

P:\CAD - GIS\Projects\Phase 20 GIS\TR04-1\0501 - Ottawa\MWD\Revisions\10522\Figure 5-APEC Map.mxd

5028000

453000

APPENDIX B
PLAN OF SURVEY

5R-1419

I REQUIRE THIS PLAN TO BE DEPOSITED UNDER PART II OF THE REGISTRY ACT.

RECEIVED AND DEPOSITED AS PLAN 5R-1419

DATE 4th July 1974

DATE 4th July 1974

Paul A. Riddell
PAUL A. RIDDELL

LAND REGISTRAR FOR THE REGISTRY DIVISION OF CARLETON No. 5

PLAN OF SURVEY OF PART OF BLOCK 'A' REGISTERED PLAN No 783

TOWNSHIP OF GLOUCESTER NOW IN THE CITY OF OTTAWA REGIONAL MUNICIPALITY OF OTTAWA-CARLETON

SCALE: 1" = 100' PAUL A. RIDDELL O.L.S. 1974

SURVEYOR'S CERTIFICATE

I HEREBY CERTIFY: 1. THAT THIS SURVEY AND PLAN ARE CORRECT AND IN ACCORDANCE WITH THE SURVEYS ACT AND THE REGISTRY ACT AND THE REGULATIONS MADE THEREUNDER. 2. THAT THE SURVEY WAS COMPLETED ON THE 13th DAY OF JUNE, 1974

4th July 1974 DATE

Paul A. Riddell
PAUL A. RIDDELL
ONTARIO LAND SURVEYOR

NOTES

- 1. ALL HANGING LINES SHOWN ON THIS PLAN HAVE BEEN VERIFIED. 2. BEARINGS HEREON ARE ASTRONOMIC DERIVED FROM THE EAST LIMIT OF SHEFFIELD ROAD SHOWN AS N 23° 03' 30" W ON REGISTERED PLAN No. 783

LEGEND

- s.i.b. DENOTES STANDARD IRON BAR 1" Sq. X 4' LONG. s.s.i.b. DENOTES SHORT STANDARD IRON BAR 1" Sq. X 2' LONG. i.b. DENOTES IRON BAR 5/8" Sq. X 2' LONG. r.i.b. DENOTES ROUND IRON BAR. + c.c. DENOTES CUT CROSS. WIT. DENOTES WITNESS. c.n. DENOTES CONCRETE NAIL

FAIRHALL & MOFFATT LIMITED

ONTARIO LAND SURVEYORS

FILE	JOB No. 4195	REF No. 4(B)-783 GR
------	--------------	---------------------

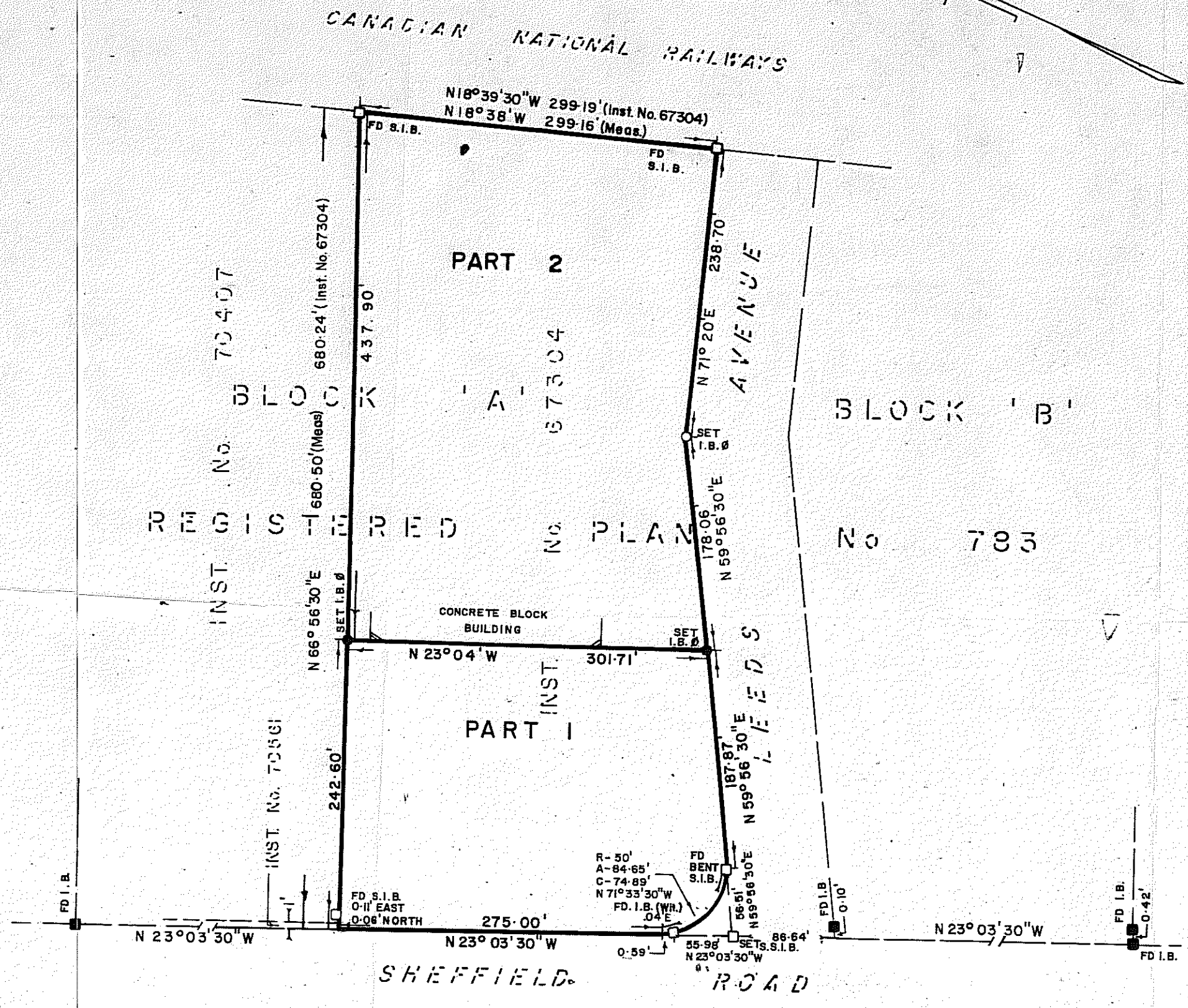

CAUTION

THIS PLAN IS NOT A PLAN OF SUBDIVISION WITHIN THE MEANING OF SECTIONS 29, 32 OR 33 OF THE PLANNING ACT.

CANADIAN NATIONAL RAILWAYS

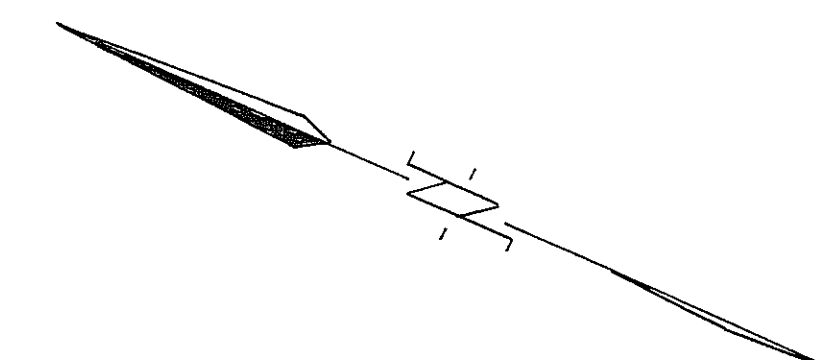

79 0.92' (MEAS) 79 1.05' (DEED)
ASPHALT SURFACE

NATIONAL GROCERS

N^o 26 25

AREA = 12.86 ACRES

PART OF BLOCK 'A', REGISTERED PLAN N^o 783 GR.

PLAN OF
PART OF BLOCK A
REGISTERED PLAN No. 783 GLOUCESTER
CITY OF OTTAWA
REGIONAL MUNICIPALITY OF OTTAWA-CARLETON

SCALE: 1" = 40'
PAUL A. RIDDELL O.L.S.
1974.

LEGEND

- ⊠ S.I.B. DENOTES STANDARD IRON BAR 1" SQ. X 4' LONG.
- ◆ R.I.B. DENOTES ROUND IRON BAR.
- FD. DENOTES FOUND.
- H.P. DENOTES HYDRO POLE.
- M.H. DENOTES MANHOLE.
- INV. DENOTES INVERT.
- F.H. DENOTES FIRE HYDRANT.

NOTES

- 1) ELEVATIONS ARE DERIVED FROM GEODETIC DATUM.
- 2) IT IS THE RESPONSIBILITY OF THE CONTRACTOR TO VERIFY THAT THE LOCAL BENCH MARKS HAVE NOT BEEN ALTERED OR DISTURBED AND THAT THEIR RELATIVE ELEVATION AND DESCRIPTIONS AGREE WITH THE INFORMATION SHOWN ON THIS PLAN.
- 3) LOCATIONS OF UNDERGROUND SERVICES WERE OBTAINED FROM THE CITY OF OTTAWA CENTRAL REGISTRY AND RELEVANT UTILITY COMPANIES AND WERE VERIFIED IN THE FIELD WHERE POSSIBLE. UNDERGROUND SERVICES SHOULD BE LOCATED IN THE FIELD BY RESPECTIVE COMPANIES PRIOR TO EXCAVATION.
- 4) PLAN AMENDED, OCTOBER 22, 1974.

PLAN UPDATED:

NOV. 10, 1976
DATE
NOV. 12, 1982.

Charles W. Fairhall
CHARLES W. FAIRHALL
ONTARIO LAND SURVEYOR

FAIRHALL & MOFFATT LIMITED
ONTARIO LAND SURVEYORS

Scale: 1" = 40'
Date: 15 Sept 1974
Signed: *Paul A. Riddell*
PAUL A. RIDDELL
ONTARIO LAND SURVEYOR
Ref. No. 8-783 GR.

6286
3283
19575

I REQUIRE THIS PLAN TO BE DEPOSITED UNDER PART II OF THE REGISTRY ACT

RECEIVED AND DEPOSITED AS PLAN 5R-2860

DATE FEBRUARY 14, 1977

E. J. Montgomery
LAND REGISTRAR FOR THE REGISTRY DIVISION OF CARLETON No 5

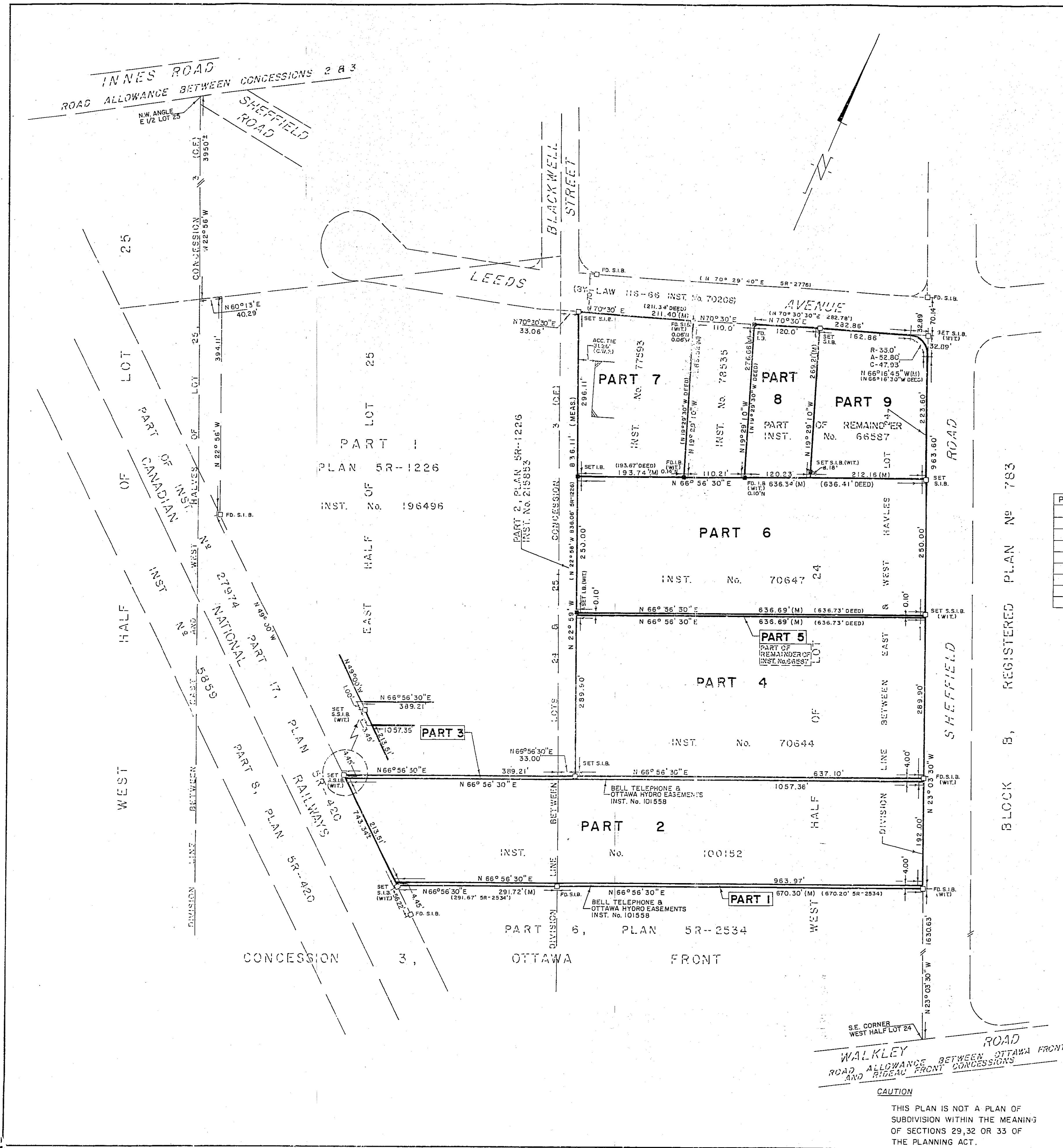

PLAN OF SURVEY OF PART OF LOTS 24 AND 25 CONCESSION 3 (OTTAWA FRONT) TOWNSHIP OF GLOUCESTER NOW IN THE CITY OF OTTAWA REGIONAL MUNICIPALITY OF OTTAWA-CARLETON SCALE: 1" = 100' CHARLES W. FAIRHALL, O.L.S. 1977.

SCHEDULE

PART	LOT	CON.	INST.	AREA	REMARKS
1	24 & 25	3	100152	0.088 Acs.	SUBJECT TO EASEMENT INST. No. 101558
2	24 & 25	3	100152	4.454 Acs.	
3	24 & 25	3	100152	0.097 Acs.	SUBJECT TO EASEMENT INST. No. 101558
4	24	3	70644	4.238 Acs.	
5	24	3	PCOF 66537	0.001 Acs.	
6	24	3	70647	3.653 Acs.	
7	24	3	77593	1.346 Acs.	
8	24	3	PCOF 66537	0.752 Acs.	
9	24	3	PCOF 66537	1.223 Acs.	

SURVEYOR'S CERTIFICATE

I HEREBY CERTIFY:

- THAT THIS SURVEY AND PLAN ARE CORRECT AND IN ACCORDANCE WITH THE SURVEYS ACT AND THE REGISTRY ACT AND THE REGULATIONS MADE THEREUNDER.
- THAT THE SURVEY WAS COMPLETED ON THE 7TH DAY OF FEBRUARY, 1977.

FEB 10, 1977
DATE

Charles W. Fairhall
CHARLES W. FAIRHALL
ONTARIO LAND SURVEYOR

NOTES

- ALL HANGING LINES SHOWN ON THIS PLAN HAVE BEEN VERIFIED.
- BEARINGS HEREON ARE ASTRONOMIC DERIVED FROM THE WESTERLY LIMIT OF SHEFFIELD ROAD SHOWN AS N 23° 03' 30" W ON REGISTERED PLAN No. 783.

LEGEND

- S.I.B. DENOTES STANDARD IRON BAR 1" Sq. X 4' LONG.
- S.S.I.B. DENOTES SHORT STANDARD IRON BAR 1" Sq. X 2' LONG.
- I.B. DENOTES IRON BAR 5/8" Sq. X 2' LONG.
- R.I.B. DENOTES ROUND IRON BAR.
- + cc. DENOTES CUT CROSS.
- WIT. DENOTES WITNESS.
- (M) DENOTES MEASURED.

FAIRHALL & MOFFATT LIMITED
ONTARIO LAND SURVEYORS

FILE	JOB No. 5452	REF No. 90-24-3 (O.F.)GR
------	--------------	--------------------------

22-11-77
= 64.67M
2004-87
= 6.11M
70.78M

SCHEDULE			
PART	BLOCK	PLAN	INST. N ^o
1	'B'	783	N 469497 (6thly)
2			

I REQUIRE THIS PLAN TO BE DEPOSITED UNDER THE REGISTRY ACT.
 DATE MAY 25, 1989

PLAN 5R-12728
 RECEIVED AND DEPOSITED
 DATE 25 MAY '89
Charles W. Fairhall ASST. DEP.
 LAND REGISTRAR FOR THE
 REGISTRY DIVISION OF
 OTTAWA - CARLETON N^o 5

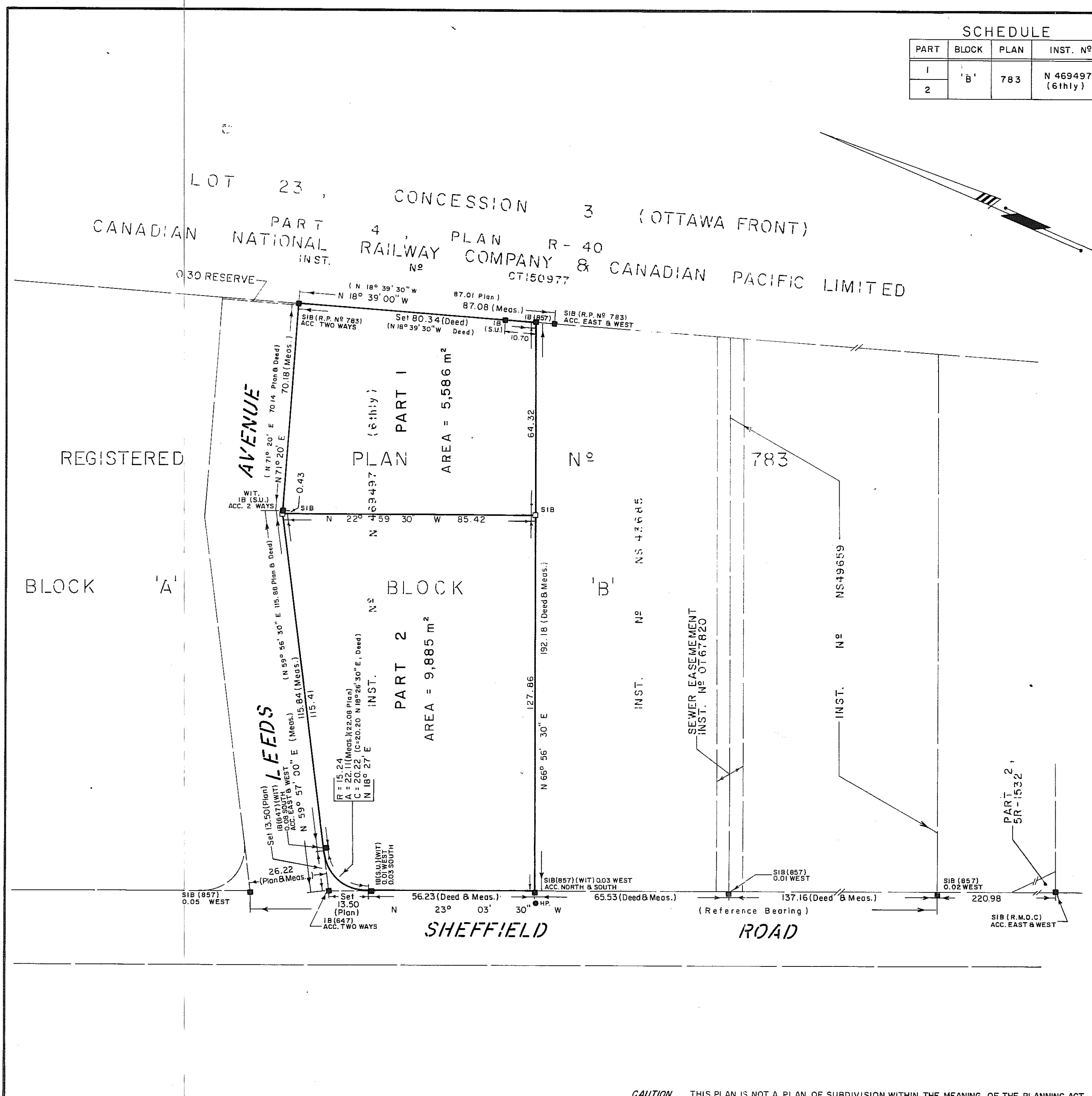

PLAN OF SURVEY OF
PART OF BLOCK 'B'
REGISTERED PLAN N^o 783
 TOWNSHIP OF GLOUCESTER
 Now in the
 CITY OF OTTAWA
 REGIONAL MUNICIPALITY OF OTTAWA - CARLETON
 SCALE: 1:1000
 0 5 10 20 35 55 80 METRES
 CHARLES W. FAIRHALL, O.L.S.
 1989

METRIC
 DISTANCES SHOWN ON THIS PLAN ARE IN METRES AND CAN BE CONVERTED TO FEET BY DIVIDING BY 0.3048.

SURVEYOR'S CERTIFICATE
 I CERTIFY THAT:
 1. THIS SURVEY AND PLAN ARE CORRECT AND IN ACCORDANCE WITH THE SURVEYS ACT AND THE REGISTRY ACT AND THE REGULATIONS MADE THEREUNDER.
 2. THE SURVEY WAS COMPLETED ON THE 24th DAY OF MAY, 1989.
 DATE MAY 24, 1989
Charles W. Fairhall
 CHARLES W. FAIRHALL
 ONTARIO LAND SURVEYOR

NOTES
 BEARINGS ARE ASTRONOMIC AND ARE REFERRED TO THE EASTERLY LIMIT OF SHEFFIELD AVENUE SHOWN AS N 23° 03' 30" W ON REGISTERED PLAN N^o 783.

- LEGEND**
- (WIT) — DENOTES WITNESS
 - — DENOTES SURVEY MONUMENT SET
 - — DENOTES SURVEY MONUMENT FOUND
 - SIB — DENOTES STANDARD IRON BAR
 - SSIB — DENOTES SHORT STANDARD IRON BAR
 - IB — DENOTES IRON BAR
 - (S.U.) — DENOTES SOURCE UNKNOWN
 - ACC. — DENOTES ACCEPTED
 - (R.M.O.C.) — DENOTES REGIONAL MUNICIPALITY OF OTTAWA - CARLETON
 - (Plan) — DENOTES REGISTERED PLAN N^o 783
 - HP — DENOTES HYDRO POLE
 - (Deed) — DENOTES INSTRUMENT N^o NS174105
 - R.P. — DENOTES REGISTERED PLAN
 - C/L — DENOTES CENTRELINE
 - (857) — DENOTES FAIRHALL, MOFFATT & WOODLAND LTD., O.L.S.
 - (647) — DENOTES H. R. FARLEY, O.L.S.
 - WIT. — DENOTES WITNESS

FAIRHALL, MOFFATT & WOODLAND LIMITED		
ONTARIO LAND SURVEYORS		
OTTAWA		KANATA
FILE <u>CC-156</u>	JOB N ^o <u>4963</u>	REF. N ^o <u>15(b)-783 (GR.)</u>

CAUTION THIS PLAN IS NOT A PLAN OF SUBDIVISION WITHIN THE MEANING OF THE PLANNING ACT.

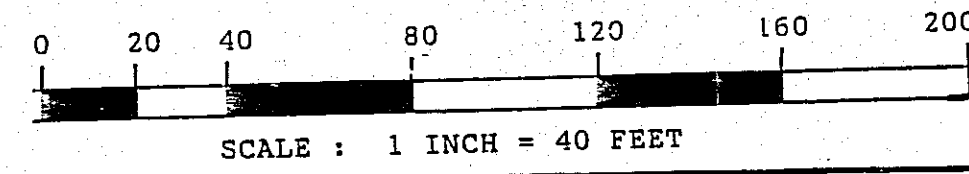

SCHEDULE					
PART	LOT	CONCESSION	INST. N°	AREA	REMARKS
1	24	3 (OTTAWA FRONT)	N451818	5397 sq. ft.	
2				27395 sq. ft.	

I REQUIRE THIS PLAN TO BE DEPOSITED UNDER THE REGISTRY ACT.

DATE: *September 20, 1990*

DATE: *Sept. 20, 1990*

JOHN H. KENNEDY
ONTARIO LAND SURVEYOR

ASST. REGISTRAR FOR THE REGISTRY DIVISION OF OTTAWA-CARLETON N° 5.

PLAN 5R-13954

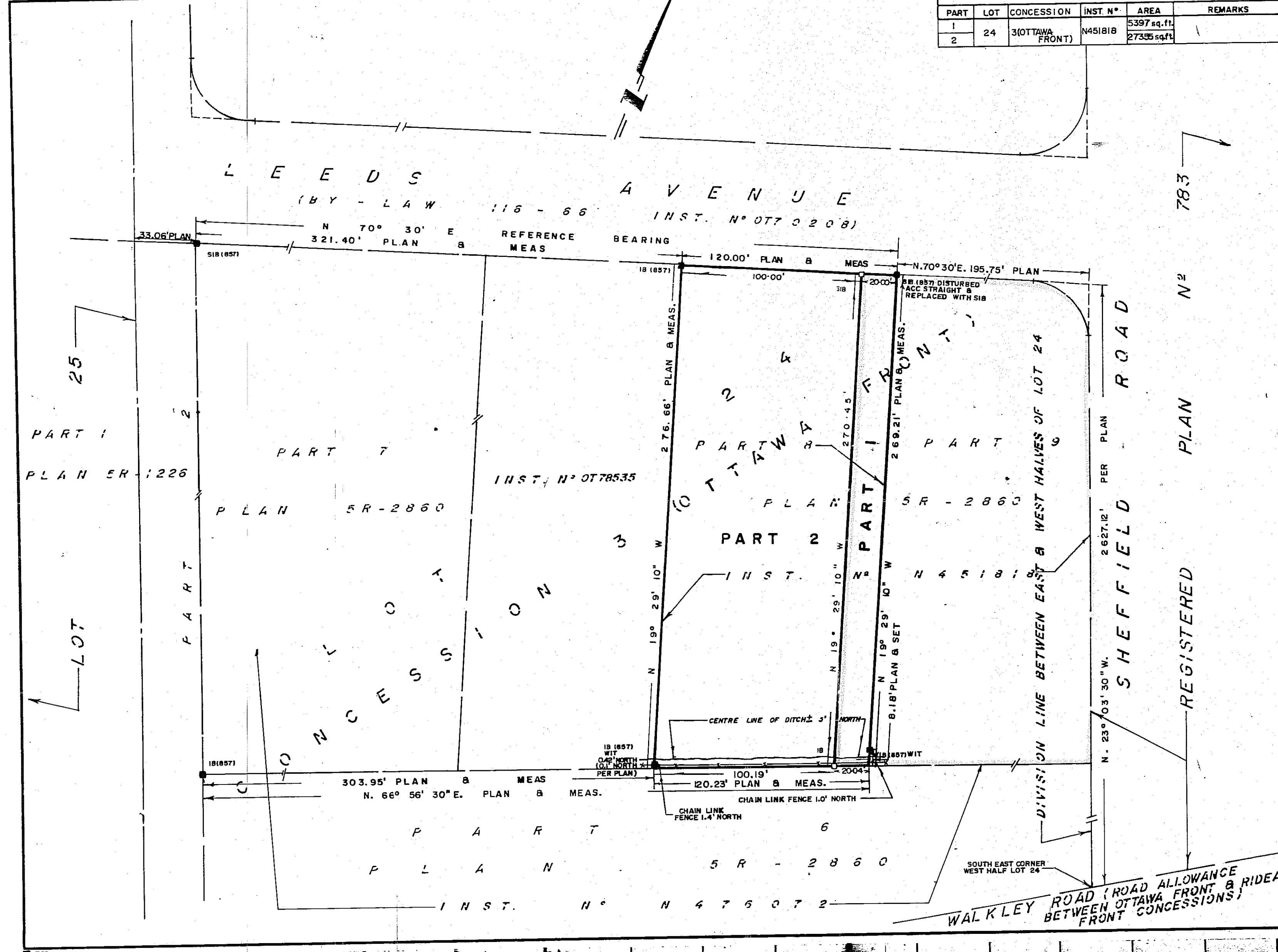

PLAN OF SURVEY OF
PART OF LOT 24
CONCESSION 3 (OTTAWA FRONT)
TOWNSHIP OF GLOUCESTER NOW IN THE
CITY OF OTTAWA
REGIONAL MUNICIPALITY OF OTTAWA - CARLETON
JOHN H. KENNEDY, O.L.S.
1990
SCALE: 1" = 40'

NOTES
BEARINGS SHOWN HEREON ARE ASTRONOMIC, DERIVED FROM THE BEARING N 70° 30' E ON THE SOUTHERLY LIMIT OF LEEDS AVENUE AS SHOWN ON PLAN 5R-2860.

LEGEND
PLAN DENOTES PLAN 5R-2860
(BST) DENOTES FAIRHALL, MOFFATT & WOODLAND, O.L.S.
(SU) DENOTES SOURCE UNKNOWN
D DENOTES SURVEY MONUMENT FOUND
S DENOTES SURVEY MONUMENT PLANTED
SIB DENOTES STANDARD IRON BAR
SSIB DENOTES SHORT STANDARD IRON BAR
IB DENOTES IRON BAR
R DENOTES RIBBON
CC DENOTES CUT CROSS
W DENOTES WITNESS
ACC DENOTES ACCEPTED
MEAS DENOTES MEASURED
INST DENOTES INSTRUMENT
F DENOTES FENCE

SURVEYOR'S CERTIFICATE
I CERTIFY THAT:
1. THIS SURVEY AND PLAN ARE CORRECT AND IN ACCORDANCE WITH THE SURVEYS ACT AND THE REGISTRY ACT AND THE REGULATIONS MADE THEREUNDER.
2. THE SURVEY WAS COMPLETED ON THE 16th DAY OF JULY, 1990.

DATE: *September 20, 1990*
JOHN H. KENNEDY
ONTARIO LAND SURVEYOR

CAUTION THIS PLAN IS NOT A PLAN OF SUBDIVISION WITHIN THE MEANING OF THE PLANNING ACT

Arnett, Kennedy, Riddell & Jason Surveying Ltd.
ONTARIO & CANADA LAND SURVEYORS
OTTAWA KEMPVILLE BROCKVILLE
Reg. 268-90

4 22 20 18 16 14 12 10 8 6 4 2 0 2 4 6 8 10 12 14 16 18 20 22 2

16x R 05R 13954 15503

01 OF 01 PART 01 OF 01 SHEET 01 OF 01

Ministry of Consumer and Commercial Relations / Ministère de la Consommation et du Commerce / Registrar / Land Registry Office

SKETCH OF
NATIONAL GROCERS WAREHOUSE
 2625 SHEFFIELD ROAD
 CITY OF OTTAWA
 REGIONAL MUNICIPALITY OF OTTAWA-CARLTON

SCALE : 1 Inch = 40 Feet

SPEIGHT, VAN NOSTRAND & GIBSON LIMITED
 ONTARIO LAND SURVEYORS
 1998

(C) THE REPRODUCTION, ALTERATION OR USE OF THIS REPORT, IN WHOLE OR IN PART, WITHOUT THE EXPRESS PERMISSION OF SPEIGHT, VAN NOSTRAND & GIBSON LIMITED IS STRICTLY PROHIBITED.

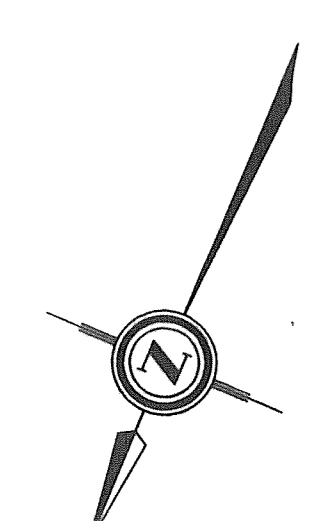

CANADIAN NATIONAL RAILWAYS

SHEFFIELD ROAD

N18°38'00"W

N23°03'30"W

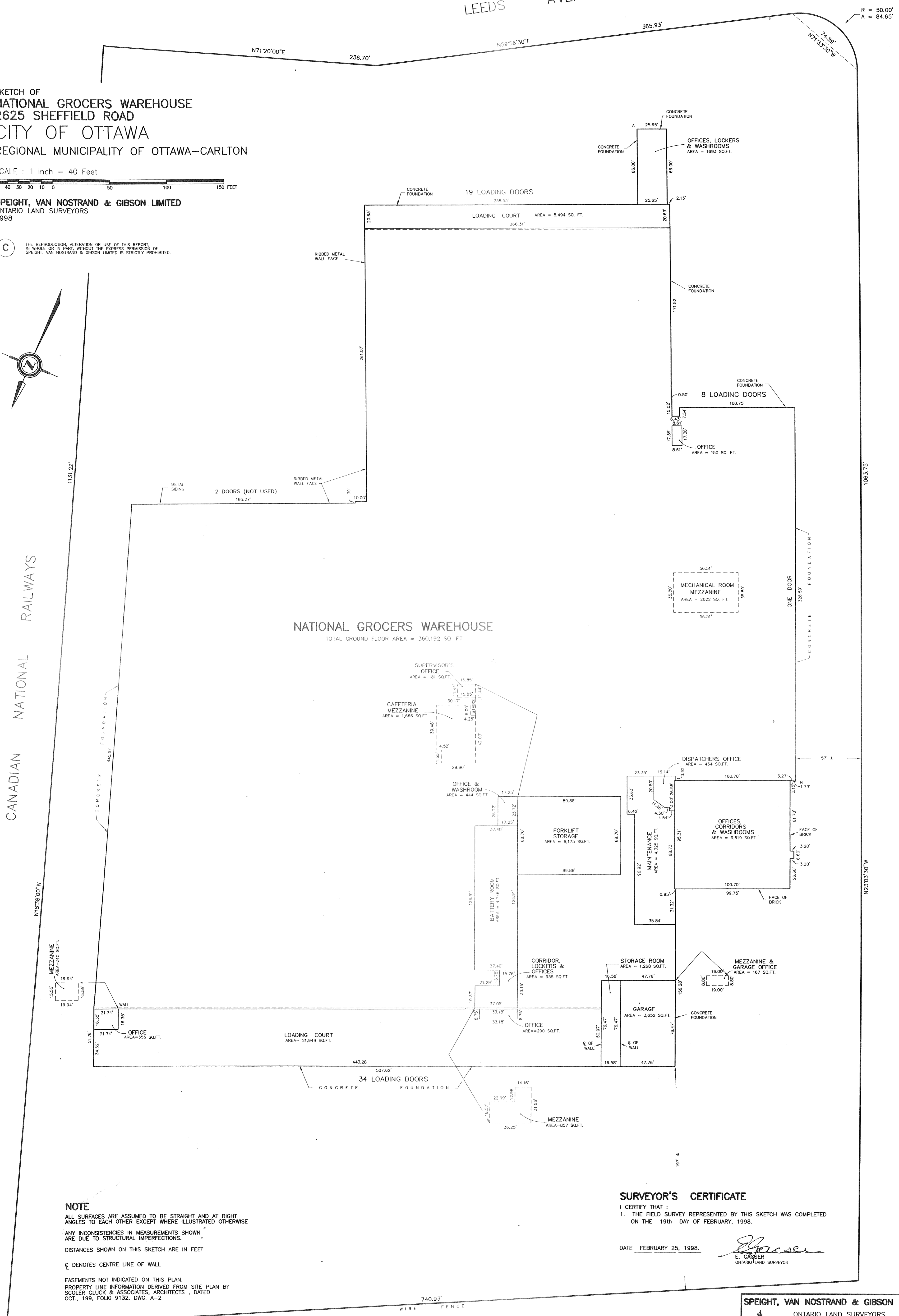

NATIONAL GROCERS WAREHOUSE
 TOTAL GROUND FLOOR AREA = 360,192 SQ. FT.

NOTE
 ALL SURFACES ARE ASSUMED TO BE STRAIGHT AND AT RIGHT ANGLES TO EACH OTHER EXCEPT WHERE ILLUSTRATED OTHERWISE
 ANY INCONSISTENCIES IN MEASUREMENTS SHOWN ARE DUE TO STRUCTURAL IMPERFECTIONS.
 DISTANCES SHOWN ON THIS SKETCH ARE IN FEET
 C DENOTES CENTRE LINE OF WALL
 EASEMENTS NOT INDICATED ON THIS PLAN.
 PROPERTY LINE INFORMATION DERIVED FROM SITE PLAN BY SCOLER GLUCK & ASSOCIATES, ARCHITECTS, DATED OCT., 1995, FOLIO 9132, DWG. A-2

SURVEYOR'S CERTIFICATE
 I CERTIFY THAT :
 1. THE FIELD SURVEY REPRESENTED BY THIS SKETCH WAS COMPLETED ON THE 19th DAY OF FEBRUARY, 1998.
 DATE FEBRUARY 25, 1998.

 E. GASSER
 ONTARIO LAND SURVEYOR

SPEIGHT, VAN NOSTRAND & GIBSON LIMITED
 ONTARIO LAND SURVEYORS
 73 LAIRD DRIVE TORONTO, ONTARIO M4G 3T4
 TEL. (416) 422-0634 FAX (416) 422-0635
 E-MAIL survey.svgn@sympatico.ca

DRAWN :	J.D.	FILE NAME :	A9717513.DWG
CHECKED :	E.G.	PLOT SCALE :	IMP 1"=40'
JOB No. :	971-7513	PLOTTED :	FEB, 25, 1998
REF. No. :	LOB-971-7513	UPDATED :	

PART OF BLOCK A REGISTERED PLAN 783 CITY OF OTTAWA

Surveyed by Annis, O'Sullivan, Vollebek Ltd.

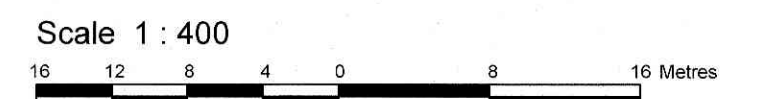

Metric DISTANCES SHOWN ON THIS PLAN ARE IN METRES AND CAN BE CONVERTED TO FEET BY DIVIDING BY 0.3048

Surveyor's Certificate

- 1. This survey and plan are correct and in accordance with the Surveys Act, the Surveyors Act and the Land Titles Act and the regulations made under them.
2. The survey was completed on the 4th day of April, 2019.

April 4, 2019 Date E. H. Henweyer Ontario Land Surveyor

Notes & Legend

Table with 2 columns: Denotes and Description. Includes symbols for Survey Monument Planted, Standard Iron Bar, Short Standard Iron Bar, Iron Bar, Cut Cross, Concrete Pin, Witness, Measured, Annis, O'Sullivan, Vollebek Ltd., Registered Plan 783, Plan 4R-25341, Plan 4R-29467, (AOG) Plan September 26, 1995, (AOG) March 13, 2015, Plan SR-13626, (1473) Plan Dated 1992, Fire Hydrant, Water Valve, Maintenance Hole (Storm Sewer), Maintenance Hole (Sanitary), Maintenance Hole (Unidentified), Borehole, Catch Basin, Overhead Wires, Monitoring Well, Gas Meter, Cable Terminal Box, Bollard, Sign, Gate, Utility Pole, Anchor, Chain Link Fence, Board Fence, Gas Valve, Wood Pole, Hydro Transformer, Diameter, Location of Elevations, Top of Concrete Curb / Retaining Wall Elevation, Concrete Retaining Wall, Closest and Lowest, Deciduous Tree, Coniferous Tree, Feature Limits Obscured by Ice (Taken From City of Ottawa Mapping).

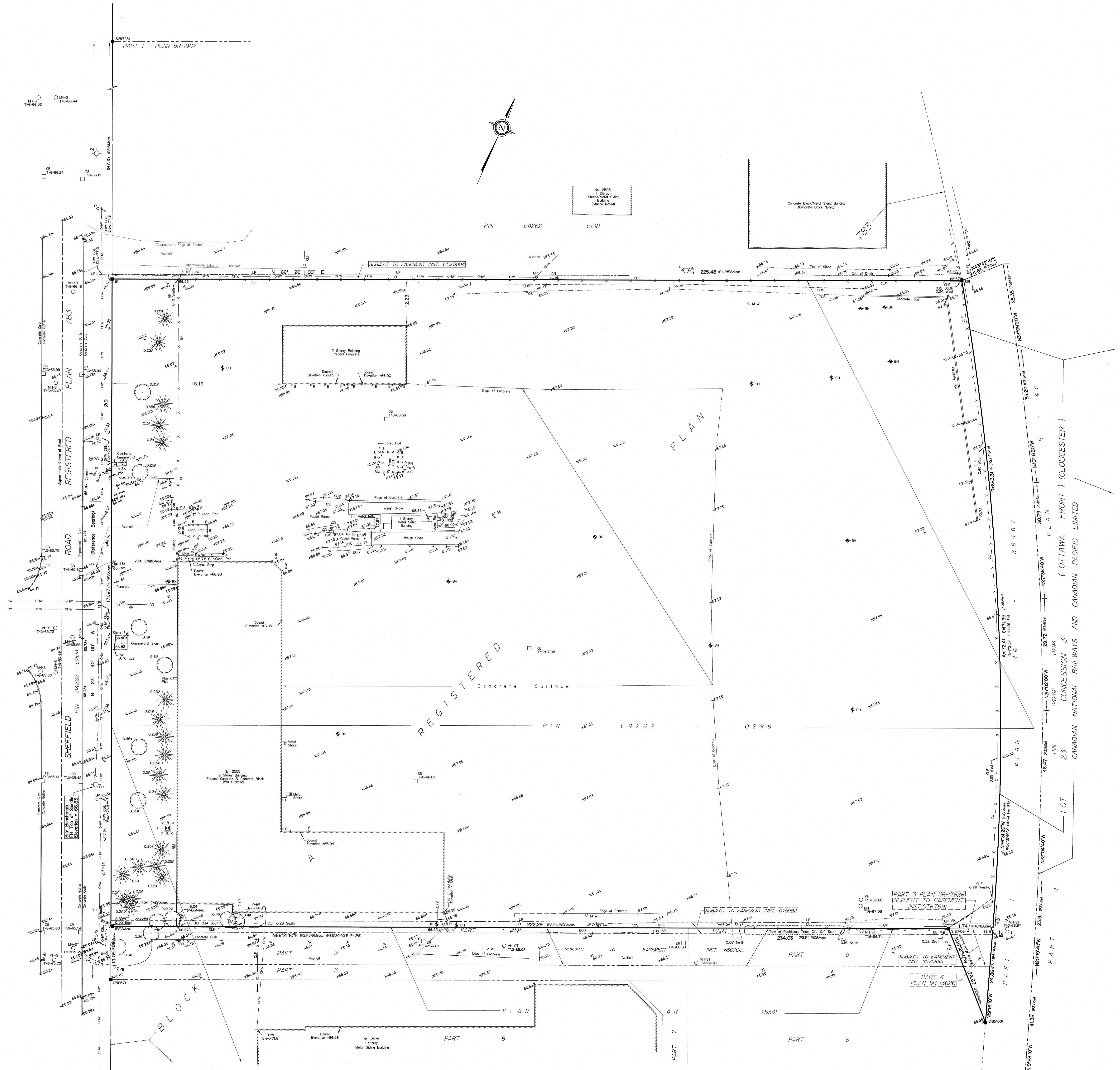

Bearings are grid bearings, derived from the easterly limit of Sheffield Road having a bearing of N 23°40'00" W as shown on Plan 4R-25341 and are referred to the Central Meridian of MTM Zone 9 (76°30' West Longitude) NAD-83 (original). For bearing comparisons, a rotation of 0°36'30" counter-clockwise was applied to bearings on plan P3/P4 & P5.

Topographic data was collected under Winter Conditions. Snow cover and ice preclude determining location and elevation of some topographical data that is otherwise visible.

ELEVATION NOTES

- 1. Elevations shown are geodetic and are referred to the CGVD25 geodetic datum.
2. It is the responsibility of the user of this information to verify that the job benchmark has not been altered or disturbed and that its relative elevation and description agrees with the information shown on this drawing.

UTILITY NOTES

- 1. This drawing cannot be accepted as acknowledging all of the utilities and it will be the responsibility of the user to contact the respective utility authorities for confirmation.
2. Only visible surface utilities were located.
3. A field location of underground plant by the pertinent utility authority is mandatory before any work involving breaking ground, probing, excavating etc.

Copyright notice for Annis, O'Sullivan, Vollebek Ltd. and contact information: 14 Concourse Gate, Suite 500, Mississauga, ON L4Z 1R8. Phone: (613) 727-0850 Fax: (613) 727-1079. Email: hennings@annis.com

APPENDIX C
OPTA INSURANCE DOCUMENTS



enviroscan



An SCM Company

175 Commerce Valley Drive W
Markham, Ontario L3T 7Z3

T: 905-882-6300
W: www.optaintel.ca

Report Completed By:

Sunita

Site Address:

2625 Sheffield Rd Ottawa Ont

Project No:

20200625089

Opta Order ID:

75099

Requested by:

Eleanor Goolab
ERIS

Date Completed:

7/2/2020 5:51:37 AM

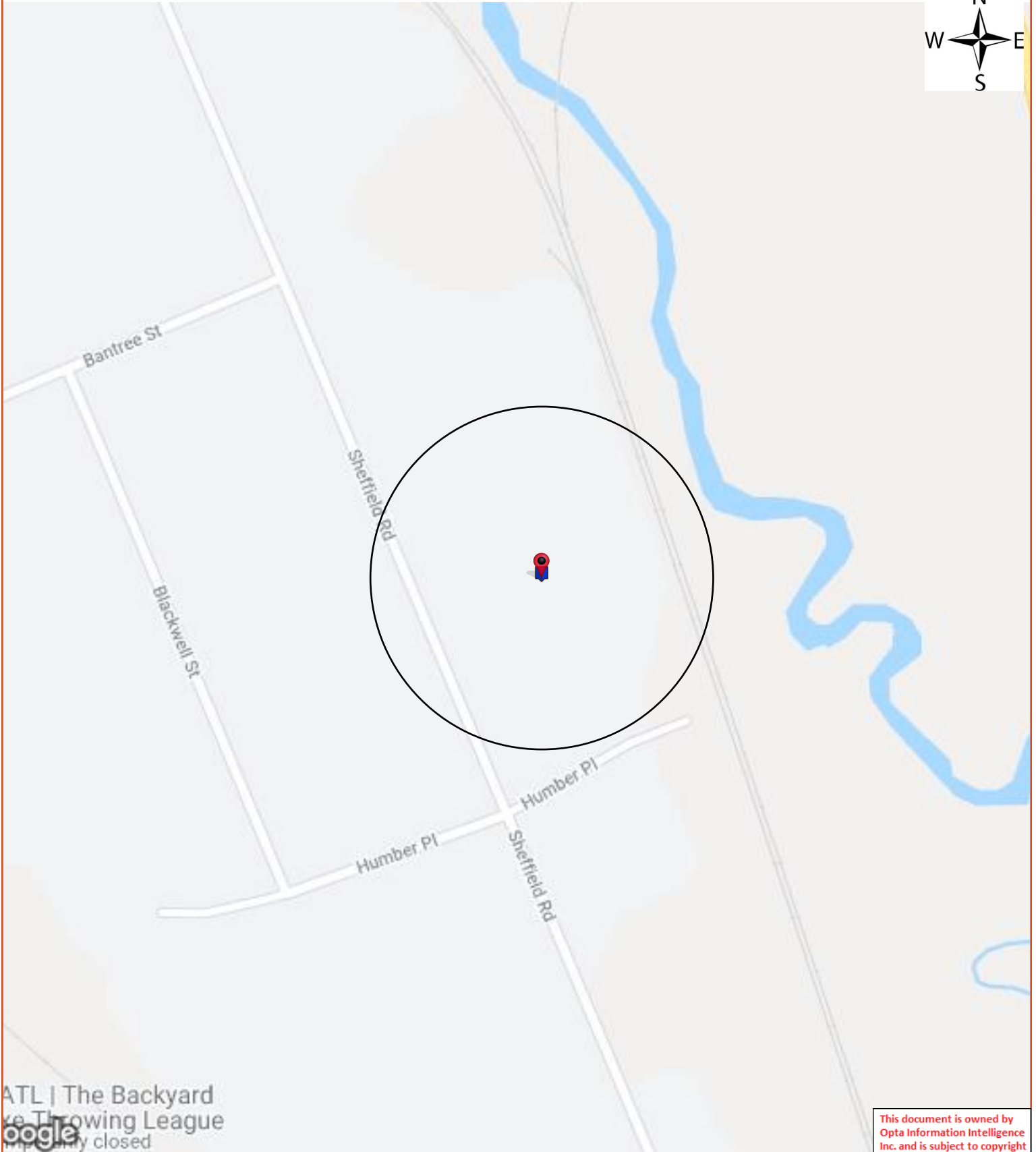



Opta Historical Environmental Services EnviroscanTM Terms and Conditions

Report

The documents (hereinafter referred to as the "Documents") to be released as part of the report (hereinafter referred to as the "Report") to be delivered to the purchaser as set out above are documents in Opta's records relating to the described property (hereinafter referred to as the "Property"). Opta makes no representations or warranties respecting the Documents whatsoever, including, without limitation, with respect to the completeness, accuracy or usefulness of the Documents, and does not represent or warrant that these are the only plans and reports prepared in association with the Property or in Opta's possession at the time of Report delivery to the purchaser. The Documents are current as of the date(s) indicated on them. Interpretation of the Documents, if any, is by inference based upon the information which is apparent and obvious on the face of the Documents only. Opta does not represent, warrant or guarantee that interpretations other than those referred to do not exist from other sources. The Report will be prepared for use by the purchaser of the services as shown above hereof only.

Disclaimer

Opta disclaims responsibility for any losses or damages of any kind whatsoever, whether consequential or other, however caused, incurred or suffered, arising directly or indirectly as a result of the services (which services include, but are not limited to, the preparation of the Report provided hereunder), including but not limited to, any losses or damages arising directly or indirectly from any breach of contract, fundamental or otherwise, from reliance on Opta Reports or from any tortious acts or omissions of Opta's agents, employees or representatives.

Entire Agreement

The parties hereto acknowledge and agree to be bound by the terms and conditions hereof. The request form constitutes the entire agreement between the parties pertaining to the subject matter hereof and supersedes all prior and contemporaneous agreements, negotiations and discussions, whether oral or written, and there are no representations or warranties, or other agreements between the parties in connection with the subject matter hereof except as specifically set forth herein. No supplement, modification, waiver, or termination of the request shall be binding, unless confirmed in writing by the parties hereto.

Governing Document

In the event of any conflicts or inconsistencies between the provisions hereof and the Reports, the rights and obligations of the parties shall be deemed to be governed by the request form, which shall be the paramount document.

Law

This agreement shall be governed by and construed in accordance with the laws of the Province of Ontario and the laws of Canada applicable therein.



175 Commerce Valley Drive W
Markham, Ontario
L3T 7Z3

T: 905.882.6300
Toll Free: 905.882.6300
F: 905.882.6300

An SCM Company
www.optaintel.ca

Page: 4
Project Name: DYT3 Sheffield
Rd Ottawa ON

Project #: 20200625089

ENVIROSCAN Report

Report Index

Requested by:
Eleanor Goolab

Date Completed: 07/02/2020 05:51:37



OPTA INFORMATION INTELLIGENCE

Page	Report Title
------	--------------

5	(1980) Inspection Report - 1980 LEO P ABRAMS LTD 2620-30 Sheffield Rd OTTAWA ON K1B3V6 (distance = 0 metres*)
---	---

This document is owned by
Opta Information Intelligence
Inc. and is subject to copyright
protection. Please see the
full Terms and Conditions at
the front of this document.



Inspection Report - 1980 LEO P ABRAMS LTD 2620-30 Sheffield Rd OTTAWA ON K1B3V6



INSURERS' ADVISORY ORGANIZATION
TORONTO

CONFIDENTIAL

INSPECTION REPORT

B H Kn Kw L (O) S W A

File No: SR 7162. Attach to (10)

Map Checked Corr. Yes No

Sh. Key Bl. 601-B NOP

Plan att. Filed at IAO

SPECIAL RISKS)

SPRINKLER PROTECTION IN SERVICE)

YES NO PARTLY)

MFG. & SPECIAL HAZARDS)

) DIVISION

Name of Risk: Leo P. Abrams (Carleton) Limited (Owner);
Federal Government Department of Indian Affairs (Sole Tenant)

Location: 2620-30 Sheffield Road, Ottawa, Ontario

Surveyed by: L. Tsapralis

Date: 17 June 1980

1. OCCUPANCY

(a) Offices and storage with woodworking shop for presentation by federal department.

(b) Grading of risk in class - Average Above Below

2. CONSTRUCTION

(a) See Multiple Fire Section Sheet (i) Vertical openings: None
Single Fire Division Partially Unprotected

(b) Built in: 1968 Additions _____ Shut off Cut off

Repair: Good Fair Poor (j) Interior Finish:

(c) Height: Bst. 1 Sto. (s) (20 Ft.) ^{6.1m} Walls:

Open	Non Combustible	Combustible
75 %	25 %	

(d) Walls: Concrete block brick faced. Ceilings:

75 %	25 %	
------	------	--

(e) Floors: Concrete on metal pan - mezzanine
Class II metal deck

(f) Roof: on exposed steel (k) Combustible Concealed Spaces:

(g) Supporting Steel None Minor Major
Adequately Protected - Yes No
Non-Combustible Concealed Spaces:

(h) Total Grade Floor Area: 2883m² (31,000 Sq.Ft.) None Minor Major

(l) Smoke and Heat Venting:
Adequate Yes No

HAZARDS

FILE NO. SR 7162

None Safe Unsafe

- (a) Common Hazards Heating: None Borrowed
- (b) Special Hazards Labelled Unlabelled
- (c) Radio Active Material Gas Oil Unit Heaters
- (d) High Piling Boiler Hot Air Furnaces
- (e) Housekeeping In Cut-off In Shut-off
- (f) Hazardous Material Open Room Other

Chimneys and Flues:

- (g) Exposures: Standard Yes No

	None	Light	Moderate	Severe	Yes	Protection Required	No	Yes	Protection Provided	No
North:	<input type="checkbox"/>	<input type="checkbox"/>	<input checked="" type="checkbox"/>	<input type="checkbox"/>	<input type="checkbox"/>	No	<input checked="" type="checkbox"/>	Yes	<input type="checkbox"/>	No
South:	<input type="checkbox"/>	<input type="checkbox"/>	<input checked="" type="checkbox"/>	<input type="checkbox"/>	<input type="checkbox"/>	No	<input checked="" type="checkbox"/>	Yes	<input type="checkbox"/>	No
East:	<input checked="" type="checkbox"/>	<input type="checkbox"/>	<input type="checkbox"/>	<input type="checkbox"/>	<input type="checkbox"/>	No	<input checked="" type="checkbox"/>	Yes	<input type="checkbox"/>	No
West:	<input checked="" type="checkbox"/>	<input type="checkbox"/>	<input type="checkbox"/>	<input type="checkbox"/>	<input type="checkbox"/>	No	<input checked="" type="checkbox"/>	Yes	<input type="checkbox"/>	No

- (h) Activity: Busy Moderate Quiet Hrs/Day 9 Days/Wk 5 Silent
- (i) Maintenance Welding Yes No
Permit System used Yes No
- (j) Smoking Restricted in offices and lunch area only Yes No
- (k) Electronic Data Processing Equipment Yes No

(l) Process Description:
Storage of relics and antique furniture on 1.22m (4 ft.) wide metal racks to 3.66m (12 ft.) high. A woodworking shop is used to restore furniture with wood machines connected to an outside unsprinklered dust collector (Recommendation made). A 3.05m x 3.05m (10' x 10') spray booth used occasionally is not sprinklered along with a 3.05m x 4.6m (10' x 15') office (Recommendations made). Other workshops for dress making are well arranged. The second floor area over the office is used for planning and designing presentations with camera and projector rooms.

(a) Sprinklers:

- (i) 99 % Area Sprinklered 100 % Wet _____ % Dry
- (ii) Date of Sprinklers: ...60.....% ..1968...:40...%1970...
- (iii) Adequate protection against freezing Yes No
- (iv) Additional sprinklers required Yes No
- (v) Sprinkler equipment standard Yes No
- (vi) Alarms: U.L. app. full sup. service LOCAL OTHER
- (vii) Water Supplies (a) Overall Grading - Standard Fair Poor
- (b) Primary - Municipal Private
- Standard Fair Poor
- (c) Secondary - Required Yes No
- Standard Fair Poor None
- (viii) Additional System details: Yes No
- Fire Department Pumper Connection Yes No

(b) OTHER

- | | Standard | Non-Standard | None |
|--------------------------------------|--|--------------------------|-------------------------------------|
| (i) Extinguishers | <input checked="" type="checkbox"/> | <input type="checkbox"/> | <input type="checkbox"/> |
| (ii) Standpipes and Hose | <input type="checkbox"/> | <input type="checkbox"/> | <input checked="" type="checkbox"/> |
| (iii) Watchman Service | <input type="checkbox"/> | <input type="checkbox"/> | <input checked="" type="checkbox"/> |
| Forced tour system | Yes <input type="checkbox"/> No <input type="checkbox"/> | | |
| (iv) Special Equipment and Apparatus | <input type="checkbox"/> | <input type="checkbox"/> | <input checked="" type="checkbox"/> |

(c) Outside

- (i) Hydrants Public: Standard Non-Standard None
- Private: Standard Non-Standard None Tested Yes No
- (ii) Fire Dept. Public: Paid Volunteer None Dist. to Fire Hall (...2..Miles)
3.2km
- Private: Yes No
- (iii) Accessibility -
- To Property: Good Fair Poor
- Into Bldg. Good Fair Poor

5.

EXTENDED COVERAGE

FILE NO. SR 7162

6

- (a) Windstorm - Unusual Hazards Yes No
- (b) Lightning - Unusual Features Yes No Properly Grounded Yes No
- (c) Explosion - Unusual Features Yes No
- (d) Sprinkler Leakage - Stock - Skidded or Shelved Yes No
 Floors: Drained Yes No
- (e) Riot, Vandalism, Malicious Acts:
 Access restricted Yes No Guard Supervised Yes No Yards Lit Yes No
 Remote from populated areas Yes No Vacant Silent

6.

BUSINESS INTERRUPTION

Answer is "Yes" - describe in detail below)

- (a) Seasonal Yes No
- (b) Operation 9 Hrs/Day 5 Days/Wk.
- (c) Interdependency Yes No
- (d) Raw Materials Mainly Foreign Domestic
 Stock on hand for N/A
 Stock Replacement Time N/A
- (e) Computerized Programming Yes No
- (f) Single Train Production Yes No
- (g) Vital Machinery Custom Made Yes No
 Replacement time N/A
- (h) Private Power Generation Yes No
 Alternative Power Source Yes No
- (i) Production Dependent on Pollution Control Equip't Yes No
- (j) Other Important Features Yes No

BUSINESS INTERRUPTION DETAILS:

7.

UNDESIRABLE FEATURES

Prominent: None.

Other: Various minor recommendations.

8.

REPORT DETAILS

2 (k) Non-Combustible Concealed Spaces: A 1.22m (4 ft.) deep blind unsprinklered area exists over the 353.4m² (3,800 sq. ft.) first floor office area.

2 (l) Smoke & Heat Venting: No smoke and heat venting is available due to surrounding blank walls; however this is considered a minor deficiency for the occupancy.

3 (a) Common Hazards: Heat is provided by natural gas-fired suspended unit heaters and by low pressure gas-fired boiler located in a shut-off room.

3 (b) Special Hazards: See under "Process Description".

3 (f) Hazardous Materials: Stored in a regular cut-off room are the following flammable liquids used in the woodworking shop and for restoring antique furniture:

- 10 - 22.7 L (5 gallon) cans of lacquer thinner;
- 100 - 4.54 L (1 gallon) cans of mainly oil based paints.

3 (g) Exposures:

North: Blank walls facing one storey concrete block building, 9.2m (30 f) away.

South: Blank wall facing one storey concrete block building, 22.3m (73 ft.) away.

4 (a)(iv) Additional Sprinklers Required:

- in the outside dust collector system
- in the 3.05m x 3.05m (10' x 10') spray booth
- in the 3.05m x 4.6m (10' x 15') plant office.

cont'd...

9. TENANTS:

NONE

SEE ATTACHED
LIST

REPORT DETAILS: (continued)

- 4 (a)(vi) Alarms: An Underwriters' Laboratories of Canada listed supervisory service of Universal Alarms Limited connected to their Central Station. Also, inside electric bell and outside water motor gong.
- 4 (a)(vii) Water Supplies: "Standard" single water supply from two manifolded 150mm (6") connections to a 300mm (12") municipal main with a static pressure of 427.8kPa (62 p.s.i.).
- 4 (a)(viii) Additional System Details: The sprinkler system is hydraulically designed to provide a density of 11.8mm/min (0.29 U.S. g.p.m. per sq. ft.) over 279m² (3,000 sq. ft.) using 1.35cm (17/32") sprinklers.

WH:wjb/07/16/80

APPENDIX D
CHAIN OF TITLE

CHAIN OF TITLE REPORT

Project #: 22070700701
 Address: 2625 Sheffield Road, Ottawa
 Legal Description: Part Block A Plan 783
as in N282567

Searched at: Ottawa
 LRO #: 4

Page 1

PIN #: 04262-0111 (LT)

INSTR #	DOC. TYPE	REG. DATE	PARTY FROM	PARTY TO
	Patent (200 Acres)	27 04 1809	Crown	John FOX
1201	Tax Deed	06 06 1833	Sheriff MacDonell (John Fox defaulted in taxes)	Donald MACDONELL
1792	Deed	22 02 1834	Donald MacDonell	George AULDGO
3901	Deed	18 08 1848	Louis Auldgo exor for George Auldgo - Estate	Andrew CARRIER
3903	Deed	18 08 1848	Andrew Carrier	Damase BOURGOIS
8782	Deed	12 07 1855	Damase Bourgois	Jean B. PASCORE
10456	Deed	09 01 1857	Jean B. Pascore	Charles CHRISTY
13308	Deed	23 07 1898	Charles Christy	Charles J. A. CHRISTIE
3301	Deed	22 09 1950	Charles J. A. Christie	His Majesty The King

Cont'd on Page 2

CHAIN OF TITLE REPORT

Project #: 22070700701
 Address: 2625 Sheffield Road, Ottawa
 Legal Description: Part Block A Plan 783
as in N282567

Searched at: Ottawa
 LRO #: 4

Page 2

PIN #: 04262-0111 (LT)

INSTR #	DOC. TYPE	REG. DATE	PARTY FROM	PARTY TO
51415	Deed	16 02 1954	His Majesty The King	Federal District Commission
20384	Deed	15 06 1956	Charles J. A. Christie - Estate	The Dominion Bridge Company Limited
OT23628	Deed	16 01 1957	Federal District Commission	Dominion Bridge Company, Limited
OT36992	Deed	04 08 1959	Dominion Bridge Company, Limited	The Hydro-Electric Power Commission of Ontario
OT48106	Deed	07 12 1961	The Hydro-Electric Power Commission of Ontario	National Capital Commission
52926	Deed	31 05 1972	National Capital Commission	Ottawa Regional Hospital Linen Services Incorporated
220352	Deed	14 11 1975	Ottawa Regional Hospital Linen Services Incorporated	National Trust Company Limited
NS14420	Deed	26 05 1978	National Trust Company Limited	Wittington Leased Properties Limited
N282567	Deed	11 04 1985	Wittington Leased Properties Limited	Loblaws Associated Properties, Inc.

Cont'd on Page 3

CHAIN OF TITLE REPORT

Project #: 22070700701
 Address: 2625 Sheffield Road, Ottawa
 Legal Description: Part Block A Plan 783
as in N282567

Searched at: Ottawa
 LRO #: 4

Page 3

PIN #: 04262-0111 (LT)

INSTR #	DOC. TYPE	REG. DATE	PARTY FROM	PARTY TO
OC2333298	Deed	07 04 2021	Loblaw Associated Properties, Inc.	Loblaw Properties Limited
OC2334945	Deed	12 04 2021	Loblaw Properties Limited	Loblaws Inc.
OC2461477	Deed (Present Owner)	28 02 2022	Loblaws Inc.	CP Reit Ontario Properties Limited

PROPERTY DESCRIPTION: PT BLK A, PL 783 , AS IN N282567 T/W OT70637; OTTAWA/GLOUCESTER

PROPERTY REMARKS:

ESTATE/QUALIFIER:

FEE SIMPLE
LT CONVERSION QUALIFIED

RECENTLY:

FIRST CONVERSION FROM BOOK 450

PIN CREATION DATE:

1996/01/29

OWNERS' NAMES

CP REIT ONTARIO PROPERTIES LIMITED

CAPACITY SHARE

REG. NUM.	DATE	INSTRUMENT TYPE	AMOUNT	PARTIES FROM	PARTIES TO	CERT/CHKD
EFFECTIVE	2000/07/29	THE NOTATION OF THE	"BLOCK IMPLEMENTATION DATE" OF 1996/01/29 ON THIS PIN			
WAS REPLACED WITH THE	"PIN CREATION DATE"	OF 1996/01/29				
** PRINTOUT	INCLUDES ALL DOCUMENT TYPES AND	DELETED INSTRUMENTS SINCE 1996/01/26 **				
**SUBJECT,	ON FIRST REGISTRATION UNDER THE LAND TITLES ACT, TO:					
**	SUBSECTION 44(1) OF THE LAND TITLES ACT, EXCEPT PARAGRAPH 11, PARAGRAPH 14, PROVINCIAL SUCCESSION DUTIES *					
**	AND ESCHEATS OR FORFEITURE TO THE CROWN.					
**	THE RIGHTS OF ANY PERSON WHO WOULD, BUT FOR THE LAND TITLES ACT, BE ENTITLED TO THE LAND OR ANY PART OF					
**	IT THROUGH LENGTH OF ADVERSE POSSESSION, PRESCRIPTION, MISDESCRIPTION OR BOUNDARIES SETTLED BY					
**	CONVENTION.					
**	ANY LEASE TO WHICH THE SUBSECTION 70(2) OF THE REGISTRY ACT APPLIES.					
**DATE OF CONVERSION TO	LAND TITLES: 1996/01/29 **					
OT43481Z	1961/03/20	REST COV APL ANNEX		*** DELETED AGAINST THIS PROPERTY ***		
	REMARKS: DELETED BY A. WARD SEPTEMBER 15 2021					
OT59811	1964/02/25	AGREEMENT		*** DELETED AGAINST THIS PROPERTY ***		
	REMARKS: DELETED BY N475370, DELETED BY L. LAMPI 2021/09/15				THE CORPORATION OF THE CITY OF OTTAWA THE HYDRO ELECTRIC COMMISSION OF THE CITY OF OTTAWA THE BELL TELEPHONE COMPANY OF CANADA	
OT59811E	1964/02/25	TRANSFER EASEMENT		*** DELETED AGAINST THIS PROPERTY ***		
					THE CORPORATION OF THE CITY OF OTTAWA THE BELL TELEPHONE COMPANY OF CANADA THE HYDRO ELECTRIC COMMISSION OF THE CITY OF OTTAWA	

NOTE: ADJOINING PROPERTIES SHOULD BE INVESTIGATED TO ASCERTAIN DESCRIPTIVE INCONSISTENCIES, IF ANY, WITH DESCRIPTION REPRESENTED FOR THIS PROPERTY.
NOTE: ENSURE THAT YOUR PRINTOUT STATES THE TOTAL NUMBER OF PAGES AND THAT YOU HAVE PICKED THEM ALL UP.

REG. NUM.	DATE	INSTRUMENT TYPE	AMOUNT	PARTIES FROM	PARTIES TO	CERT/ CHKD	
OT70407Z	1966/04/25	REST COV APL ANNEX				C	
CT157059Z	1972/08/04	REST COV APL ANNEX				C	
N282567	1985/04/11	TRANSFER		*** COMPLETELY DELETED ***	LOBLAW ASSOCIATED PROPERTIES, INC.		
N475370	1989/02/09	RELEASE		*** DELETED AGAINST THIS PROPERTY ***			
		REMARKS: OT59811 DELETED BY L. LAMPI 2021/09/15					
N607760	1992/02/13	AGREEMENT			THE CITY OF OTTAWA	C	
OC2333298	2021/04/07	APL CH NAME OWNER		*** COMPLETELY DELETED *** LOBLAW ASSOCIATED PROPERTIES, INC.	LOBLAW PROPERTIES LIMITED		
OC2334945	2021/04/12	TRANSFER		*** COMPLETELY DELETED *** LOBLAW PROPERTIES LIMITED	LOBLAWS INC.		
OC2399878	2021/09/15	LR'S ORDER		*** COMPLETELY DELETED *** LAND REGISTRAR, OTTAWA-CARLETON LAND REGISTRY OFFICE			
		REMARKS: DELETE S/T OT48016, OT36992, OT59811E					
OC2461477	2022/02/28	TRANSFER		LOBLAWS INC.	CP REIT ONTARIO PROPERTIES LIMITED	C	

CHAIN OF TITLE REPORT

Project #: 22070700701
 Address: 2625 Sheffield Road, Ottawa
 Legal Description: Part Block A Plan 783
Parts 1 & 2, 5R1419

Searched at: Ottawa
 LRO #: 4

Page 1

PIN #: 04262-0112 (LT)

INSTR #	DOC. TYPE	REG. DATE	PARTY FROM	PARTY TO
	Patent (200 Acres)	27 04 1809	Crown	John FOX
1201	Tax Deed	06 06 1833	Sheriff MacDonell (John Fox defaulted in taxes)	Donald MACDONELL
1792	Deed	22 02 1834	Donald MacDonell	George AULDGO
3901	Deed	18 08 1848	Louis Auldgo exor for George Auldgo - Estate	Andrew CARRIER
3903	Deed	18 08 1848	Andrew Carrier	Damase BOURGOIS
8782	Deed	12 07 1855	Damase Bourgois	Jean B. PASCORE
10456	Deed	09 01 1857	Jean B. Pascore	Charles CHRISTY
13308	Deed	23 07 1898	Charles Christy	Charles J. A. CHRISTIE
3301	Deed	22 09 1950	Charles J. A. Christie	His Majesty The King

Cont'd on Page 2

CHAIN OF TITLE REPORT

Project #: 22070700701
 Address: 2625 Sheffield Road, Ottawa
 Legal Description: Part Block A Plan 783
Parts 1 & 2, 5R1419

Searched at: Ottawa
 LRO #: 4

Page 2

PIN #: 04262-0112 (LT)

INSTR #	DOC. TYPE	REG. DATE	PARTY FROM	PARTY TO
51415	Deed	16 02 1954	His Majesty The King	Federal District Commission
20384	Deed	15 06 1956	Charles J. A. Christie - Estate	The Dominion Bridge Company Limited
OT23628	Deed	16 01 1957	Federal District Commission	Dominion Bridge Company, Limited
OT36992	Deed	04 08 1959	Dominion Bridge Company, Limited	The Hydro-Electric Power Commission of Ontario
OT48106	Deed	07 12 1961	The Hydro-Electric Power Commission of Ontario	National Capital Commission
67304	Deed	14 09 1965	National Capital Commission	Freebro Leaseholds Limited
NS85369	Deed	02 05 1980	Admiral Leaseholds Limited (Fmly Freebro Leaseholds Limited)	Loblaws Limited
OC2333447	Name Change	07 04 2021	Loblaws Limited	Loblaws Inc.
OC2461477	Deed (Present Owner)	28 02 2022	Loblaws Inc.	CP Reit Ontario Properties Limited

LAND
REGISTRY
OFFICE #4

04262-0112 (LT)

PAGE 1 OF 2
PREPARED FOR bertucci
ON 2022/08/30 AT 10:24:09

* CERTIFIED IN ACCORDANCE WITH THE LAND TITLES ACT * SUBJECT TO RESERVATIONS IN CROWN GRANT *

PROPERTY DESCRIPTION: PT BLK A, PL 783 , PART 1 & 2 , 5R1419 , S/T OT70637; OTTAWA/GLOUCESTER

PROPERTY REMARKS:

ESTATE/QUALIFIER:

FEE SIMPLE
LT CONVERSION QUALIFIED

RECENTLY:

FIRST CONVERSION FROM BOOK 450

PIN CREATION DATE:

1996/01/29

OWNERS' NAMES

CP REIT ONTARIO PROPERTIES LIMITED

CAPACITY SHARE

REG. NUM.	DATE	INSTRUMENT TYPE	AMOUNT	PARTIES FROM	PARTIES TO	CERT/CHKD
<p>**EFFECTIVE 2000/07/29 THE NOTATION OF THE "BLOCK IMPLEMENTATION DATE" OF 1996/01/29 ON THIS PIN**</p> <p>**WAS REPLACED WITH THE "PIN CREATION DATE" OF 1996/01/29**</p> <p>** PRINTOUT INCLUDES ALL DOCUMENT TYPES AND DELETED INSTRUMENTS SINCE 1996/01/26 **</p> <p>**SUBJECT, ON FIRST REGISTRATION UNDER THE LAND TITLES ACT, TO:</p> <p>** SUBSECTION 44(1) OF THE LAND TITLES ACT, EXCEPT PARAGRAPH 11, PARAGRAPH 14, PROVINCIAL SUCCESSION DUTIES * AND ESCHEATS OR FORFEITURE TO THE CROWN.</p> <p>** THE RIGHTS OF ANY PERSON WHO WOULD, BUT FOR THE LAND TITLES ACT, BE ENTITLED TO THE LAND OR ANY PART OF IT THROUGH LENGTH OF ADVERSE POSSESSION, PRESCRIPTION, MISDESCRIPTION OR BOUNDARIES SETTLED BY CONVENTION.</p> <p>** ANY LEASE TO WHICH THE SUBSECTION 70(2) OF THE REGISTRY ACT APPLIES.</p> <p>**DATE OF CONVERSION TO LAND TITLES: 1996/01/29 **</p>						
OT43481Z	1961/03/20	REST COV APL ANNEX		*** DELETED AGAINST THIS PROPERTY ***		
REMARKS: DELETED BY A. WARD SEPTEMBER 15 2021						
OT59811	1964/02/25	AGREEMENT		*** DELETED AGAINST THIS PROPERTY ***	THE CORPORATION OF THE CITY OF OTTAWA THE HYDRO ELECTRIC COMMISSION OF THE CITY OF OTTAWA THE BELL TELEPHONE COMPANY OF CANADA	
REMARKS: DELETED BY N475370, DELETED BY L. LAMPI 2021/09/15						
OT59811E	1964/02/25	TRANSFER EASEMENT		*** DELETED AGAINST THIS PROPERTY ***	THE CORPORATION OF THE CITY OF OTTAWA THE BELL TELEPHONE COMPANY OF CANADA THE HYDRO ELECTRIC COMMISSION OF THE CITY OF OTTAWA	

NOTE: ADJOINING PROPERTIES SHOULD BE INVESTIGATED TO ASCERTAIN DESCRIPTIVE INCONSISTENCIES, IF ANY, WITH DESCRIPTION REPRESENTED FOR THIS PROPERTY.
NOTE: ENSURE THAT YOUR PRINTOUT STATES THE TOTAL NUMBER OF PAGES AND THAT YOU HAVE PICKED THEM ALL UP.

REG. NUM.	DATE	INSTRUMENT TYPE	AMOUNT	PARTIES FROM	PARTIES TO	CERT/ CHKD
OT67304Z	1965/09/14	REST COV APL ANNEX				C
CT127784	1970/11/09	NOTICE OF LEASE		*** COMPLETELY DELETED ***	GOULD COLD STORAGE TERMINALS INCORPORATED	
5R1419	1974/07/04	PLAN REFERENCE				C
NS84767	1980/04/29	RELEASE				C
		REMARKS: SUBDIVISION AGREEMENT, OT59811				
NS85369	1980/05/02	TRANSFER	\$960,000		LOBLAWS LIMITED	C
N475370	1989/02/09	RELEASE		*** DELETED AGAINST THIS PROPERTY ***		
		REMARKS: OT59811 DELETED BY L. LAMPI 2021/09/15				
N607760	1992/02/13	AGREEMENT			THE CITY OF OTTAWA	C
OC2333447	2021/04/07	APL CH NAME OWNER		LOBLAWS LIMITED	LOBLAWS INC.	C
OC2399878	2021/09/15	LR'S ORDER		*** COMPLETELY DELETED ***		
		REMARKS: DELETE S/T OT48016, OT36992, OT59811E				
OC2402320	2021/09/20	APL (GENERAL)		*** COMPLETELY DELETED ***		
		REMARKS: OT127784				
OC2461477	2022/02/28	TRANSFER		LOBLAWS INC.	CP REIT ONTARIO PROPERTIES LIMITED	C



PRINTED ON 30 AUG, 2022 AT 10:29:11
FOR BERTUCCI

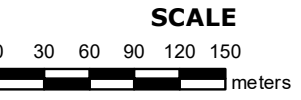

PROPERTY INDEX MAP
OTTAWA-CARLETON(No. 04)

LEGEND

FREEHOLD PROPERTY	
LEASEHOLD PROPERTY	
LIMITED INTEREST PROPERTY	
CONDOMINIUM PROPERTY	
RETIRED PIN (MAP UPDATE PENDING)	
PROPERTY NUMBER	0449
BLOCK NUMBER	08050
GEOGRAPHIC FABRIC	
EASEMENT	

THIS IS NOT A PLAN OF SURVEY

NOTES

REVIEW THE TITLE RECORDS FOR COMPLETE PROPERTY INFORMATION AS THIS MAP MAY NOT REFLECT RECENT REGISTRATIONS

THIS MAP WAS COMPILED FROM PLANS AND DOCUMENTS RECORDED IN THE LAND REGISTRATION SYSTEM AND HAS BEEN PREPARED FOR PROPERTY INDEXING PURPOSES ONLY

FOR DIMENSIONS OF PROPERTIES BOUNDARIES SEE RECORDED PLANS AND DOCUMENTS

ONLY MAJOR EASEMENTS ARE SHOWN

REFERENCE PLANS UNDERLYING MORE RECENT REFERENCE PLANS ARE NOT ILLUSTRATED



APPENDIX E
ERIS DATABASE REPORT



DATABASE REPORT

Project Property: *DYT3 - Ottawa, ON
2625 Sheffield Road and 1360 Humber
Place
Ottawa ON K1B 3V6*

Project No:

Report Type: *RSC Report - Quote*

Order No: *22012700057*

Requested by: *Geosyntec Consultants*

Date Completed: *February 1, 2022*

Table of Contents

Table of Contents.....	2
Executive Summary.....	3
Executive Summary: Report Summary.....	4
Executive Summary: Site Report Summary - Project Property.....	6
Executive Summary: Site Report Summary - Surrounding Properties.....	18
Executive Summary: Summary By Data Source.....	67
Map.....	134
Aerial.....	135
Topographic Map.....	136
Detail Report.....	137
Unplottable Summary.....	1303
Unplottable Report.....	1305
Appendix: Database Descriptions.....	1323
Definitions.....	1332

Notice: IMPORTANT LIMITATIONS and YOUR LIABILITY

Reliance on information in Report: This report DOES NOT replace a full Phase I Environmental Site Assessment but is solely intended to be used as a database review of environmental records.

License for use of information in Report: No page of this report can be used without this cover page, this notice and the project property identifier. The information in Report(s) may not be modified or re-sold.

Your Liability for misuse: Using this Service and/or its reports in a manner contrary to this Notice or your agreement will be in breach of copyright and contract and ERIS may obtain damages for such mis-use, including damages caused to third parties, and gives ERIS the right to terminate your account, rescind your license to any previous reports and to bar you from future use of the Service.

No warranty of Accuracy or Liability for ERIS: The information contained in this report has been produced by ERIS Information Limited Partnership ("ERIS") using various sources of information, including information provided by Federal and Provincial government departments. The report applies only to the address and up to the date specified on the cover of this report, and any alterations or deviation from this description will require a new report. This report and the data contained herein does not purport to be and does not constitute a guarantee of the accuracy of the information contained herein and does not constitute a legal opinion nor medical advice. Although ERIS has endeavored to present you with information that is accurate, ERIS disclaims, any and all liability for any errors, omissions, or inaccuracies in such information and data, whether attributable to inadvertence, negligence or otherwise, and for any consequences arising therefrom. Liability on the part of ERIS is limited to the monetary value paid for this report.

Trademark and Copyright: You may not use the ERIS trademarks or attribute any work to ERIS other than as outlined above. This Service and Report (s) are protected by copyright owned by ERIS Information Limited Partnership. Copyright in data used in the Service or Report(s) (the "Data") is owned by ERIS or its licensors. The Service, Report(s) and Data may not be copied or reproduced in whole or in any substantial part without prior written consent of ERIS.

Executive Summary

Property Information:

Project Property: *DYT3 - Ottawa, ON
2625 Sheffield Road and 1360 Humber Place Ottawa ON K1B 3V6*

Project No:

Order Information:

Order No: *22012700057*
Date Requested: *January 27, 2022*
Requested by: *Geosyntec Consultants*
Report Type: *RSC Report - Quote*

Historical/Products:

Aerial Photographs *Aerials - National Collection*
City Directory Search *CD - Subject Site plus 250m Radius*
Land Title Search *Historical Land Title Search*
Topographic Map *RSC Maps*

Executive Summary: Report Summary

Database	Name	Searched	Project Property	Boundary to 0.30km	Total
AAGR	<i>Abandoned Aggregate Inventory</i>	Y	0	0	0
AGR	<i>Aggregate Inventory</i>	Y	0	0	0
AMIS	<i>Abandoned Mine Information System</i>	Y	0	0	0
ANDR	<i>Anderson's Waste Disposal Sites</i>	Y	0	2	2
AST	<i>Aboveground Storage Tanks</i>	Y	0	0	0
AUWR	<i>Automobile Wrecking & Supplies</i>	Y	0	7	7
BORE	<i>Borehole</i>	Y	2	4	6
CA	<i>Certificates of Approval</i>	Y	1	20	21
CDRY	<i>Dry Cleaning Facilities</i>	Y	0	0	0
CFOT	<i>Commercial Fuel Oil Tanks</i>	Y	0	0	0
CHEM	<i>Chemical Manufacturers and Distributors</i>	Y	0	0	0
CHM	<i>Chemical Register</i>	Y	0	0	0
CNG	<i>Compressed Natural Gas Stations</i>	Y	0	0	0
COAL	<i>Inventory of Coal Gasification Plants and Coal Tar Sites</i>	Y	0	0	0
CONV	<i>Compliance and Convictions</i>	Y	0	0	0
CPU	<i>Certificates of Property Use</i>	Y	0	0	0
DRL	<i>Drill Hole Database</i>	Y	0	0	0
DTNK	<i>Delisted Fuel Tanks</i>	Y	0	17	17
EASR	<i>Environmental Activity and Sector Registry</i>	Y	0	5	5
EBR	<i>Environmental Registry</i>	Y	1	14	15
ECA	<i>Environmental Compliance Approval</i>	Y	1	17	18
EEM	<i>Environmental Effects Monitoring</i>	Y	0	0	0
EHS	<i>ERIS Historical Searches</i>	Y	13	66	79
EIS	<i>Environmental Issues Inventory System</i>	Y	0	0	0
EMHE	<i>Emergency Management Historical Event</i>	Y	0	0	0
EPAR	<i>Environmental Penalty Annual Report</i>	Y	0	0	0
EXP	<i>List of Expired Fuels Safety Facilities</i>	Y	0	0	0
FCON	<i>Federal Convictions</i>	Y	0	0	0
FCS	<i>Contaminated Sites on Federal Land</i>	Y	0	1	1
FOFT	<i>Fisheries & Oceans Fuel Tanks</i>	Y	0	0	0
FRST	<i>Federal Identification Registry for Storage Tank Systems (FIRSTS)</i>	Y	0	0	0
FST	<i>Fuel Storage Tank</i>	Y	2	6	8
FSTH	<i>Fuel Storage Tank - Historic</i>	Y	2	1	3
GEN	<i>Ontario Regulation 347 Waste Generators Summary</i>	Y	18	308	326
GHG	<i>Greenhouse Gas Emissions from Large Facilities</i>	Y	0	0	0
HINC	<i>TSSA Historic Incidents</i>	Y	0	0	0

Database	Name	Searched	Project Property	Boundary to 0.30km	Total
IAFT	Indian & Northern Affairs Fuel Tanks	Y	0	0	0
INC	Fuel Oil Spills and Leaks	Y	0	0	0
LIMO	Landfill Inventory Management Ontario	Y	0	0	0
MINE	Canadian Mine Locations	Y	0	0	0
MNR	Mineral Occurrences	Y	0	0	0
NATE	National Analysis of Trends in Emergencies System (NATES)	Y	0	0	0
NCPL	Non-Compliance Reports	Y	0	0	0
NDFT	National Defense & Canadian Forces Fuel Tanks	Y	0	0	0
NDSP	National Defense & Canadian Forces Spills	Y	0	0	0
NDWD	National Defence & Canadian Forces Waste Disposal Sites	Y	0	0	0
NEBI	National Energy Board Pipeline Incidents	Y	0	0	0
NEBP	National Energy Board Wells	Y	0	0	0
NEES	National Environmental Emergencies System (NEES)	Y	0	0	0
NPCB	National PCB Inventory	Y	0	4	4
NPRI	National Pollutant Release Inventory	Y	0	9	9
OGWE	Oil and Gas Wells	Y	0	0	0
OOGW	Ontario Oil and Gas Wells	Y	0	0	0
OPCB	Inventory of PCB Storage Sites	Y	0	6	6
ORD	Orders	Y	0	0	0
PAP	Canadian Pulp and Paper	Y	0	0	0
PCFT	Parks Canada Fuel Storage Tanks	Y	0	0	0
PES	Pesticide Register	Y	6	3	9
PINC	Pipeline Incidents	Y	0	1	1
PRT	Private and Retail Fuel Storage Tanks	Y	1	6	7
PTTW	Permit to Take Water	Y	0	0	0
REC	Ontario Regulation 347 Waste Receivers Summary	Y	0	6	6
RSC	Record of Site Condition	Y	0	0	0
RST	Retail Fuel Storage Tanks	Y	0	0	0
SCT	Scott's Manufacturing Directory	Y	0	41	41
SPL	Ontario Spills	Y	47	24	71
SRDS	Wastewater Discharger Registration Database	Y	0	0	0
TANK	Anderson's Storage Tanks	Y	0	0	0
TCFT	Transport Canada Fuel Storage Tanks	Y	0	0	0
VAR	Variances for Abandonment of Underground Storage Tanks	Y	0	0	0
WDS	Waste Disposal Sites - MOE CA Inventory	Y	0	13	13
WDSH	Waste Disposal Sites - MOE 1991 Historical Approval Inventory	Y	0	0	0
WWIS	Water Well Information System	Y	12	33	45
Total:			106	614	720

Executive Summary: Site Report Summary - Project Property

<i>Map Key</i>	<i>DB</i>	<i>Company/Site Name</i>	<i>Address</i>	<i>Dir/Dist (m)</i>	<i>Elev diff (m)</i>	<i>Page Number</i>
1	EHS		2625 Sheffield Rd & 1360 Leeds Ave Ottawa ON	NNE/0.0	0.00	137
2	SPL	NATIONAL GROCERS	2625 SHEFFIELD ROAD FILLING STATION OTTAWA CITY ON K1B 1A8	NW/0.0	-0.06	13
2	SPL	NATIONAL GROCERS	2625 SCEFFIELD ROAD FUELING YARD TRANSPORT TRUCK (CARGO) OTTAWA CITY ON	NW/0.0	-0.06	13
2	SPL	NATIONAL GROCERS	2625 SHEFFIELD FILLING STATION OTTAWA CITY ON K1B 1A8	NW/0.0	-0.06	13
2	SPL	NATIONAL GROCERS	2625 SHEFFIELD ROAD GARAGE DOORS FACIHING SHEFFIELD ROAD TRANSPORT TRUCK (CARGO) GLOUCESTER CITY ON	NW/0.0	-0.06	13
2	SPL	NATIONAL GROCERS	2625 SHEFFARD RD NATIONAL GROCERS LOADING DOCK MOTOR VEHICLE (OPERATING FLUID) OTTAWA CITY ON	NW/0.0	-0.06	13
2	SPL	TRANSPORT TRUCK	2625 SHEFFIELD MOTOR VEHICLE (OPERATING FLUID) OTTAWA CITY ON K1B 1A8	NW/0.0	-0.06	13
2	PRT	NATIONAL GROCERS CO LTD	2625 SHEFFIELD RD OTTAWA ON K1B 1A8	NW/0.0	-0.06	14

Map Key	DB	Company/Site Name	Address	Dir/Dist (m)	Elev diff (m)	Page Number
2	SPL	TRANSPORT TRUCK	2625 SHEFFIELD RD. MOTOR VEHICLE (OPERATING FLUID) OTTAWA CITY ON K1B 1A8	NW/0.0	-0.06	14
2	SPL	UNKNOWN	2625 SHEFFIELD RD OTTAWA CITY ON K1B 1A8	NW/0.0	-0.06	14
2	SPL	NATIONAL GROCERIES COMPANY LTD	2625 SHEFFIELD RD OTTAWA ON K1B 1A8	NW/0.0	-0.06	141
2	SPL	PRIVATE OWNER	2625 SHEFFIELD RD MOTOR VEHICLE (OPERATING FLUID) OTTAWA ON K1B 1A8	NW/0.0	-0.06	142
2	SPL	NATIONAL GROCERS	2625 SHEFFIELD ROAD MOTOR VEHICLE (OPERATING FLUID) OTTAWA ON K1B 1A8	NW/0.0	-0.06	142
2	SPL	TRANSPORT TRUCK	2625 SHEFFIELD MOTOR VEHICLE (OPERATING FLUID) OTTAWA CITY ON K1B 1A8	NW/0.0	-0.06	143
2	SPL	NATIONAL GROCERS	2625 SHEFFIELD RD, GLOUCESTER. MOTOR VEHICLE (OPERATING FLUID) OTTAWA CITY ON K1B 1A8	NW/0.0	-0.06	143
2	SPL	TRANSPORT TRUCK	2625 SCHEFFIELD RD CLOUCESTER MOTOR VEHICLE (OPERATING FLUID) OTTAWA CITY ON K1B 1A8	NW/0.0	-0.06	144
2	SPL	NATIONAL GROCERS	2625 SHEFFIELD ROAD MOTOR VEHICLE (OPERATING FLUID) OTTAWA CITY ON K1B 1A8	NW/0.0	-0.06	144
2	SPL	TRANSPORT TRUCK	2625 SHEFFIELD RD, MOTOR VEHICLE (OPERATING FLUID) OTTAWA CITY ON K1B 1A8	NW/0.0	-0.06	145

<i>Map Key</i>	<i>DB</i>	<i>Company/Site Name</i>	<i>Address</i>	<i>Dir/Dist (m)</i>	<i>Elev diff (m)</i>	<i>Page Number</i>
2	EHS		2625 Sheffield Road Ottawa ON K1B 1A8	NW/0.0	-0.06	145
2	PES	LOBLAWS INC.	2625 SHEFFIELD RD OTTAWA ON K1B1A8	NW/0.0	-0.06	145
2	GEN	NATIONAL GROCER CO. LTD.	WHOLESALE DIVISION 2625 SHEFFIELD ROAD OTTAWA ON K1B 1A8	NW/0.0	-0.06	146
2	GEN	NATIONAL GROCER CO. LTD.	2625 SHEFFIELD ROAD OTTAWA ON K1B 1A8	NW/0.0	-0.06	146
2	GEN	NATIONAL GROCER CO. LTD. 28-434	WHOLESALE DIVISION 2625 SHEFFIELD ROAD OTTAWA ON K1B 1A8	NW/0.0	-0.06	147
2	GEN	NATIONAL GROCERS COMPANAY LIMITED	2625 SHEFFIELD ROAD OTTAWA ON K1B 1A8	NW/0.0	-0.06	147
2	GEN	NATIONAL GROCERS COMPANY LIMITED	2625 SHEFFIELD ROAD OTTAWA ON K1B 1A8	NW/0.0	-0.06	147
2	GEN	LOBLAWS COMPANIES EAST	2625 SHEFFIELD ROAD OTTAWA ON K1B 1A8	NW/0.0	-0.06	148
2	FSTH	NATIONAL GROCERS CO LTD	2625 SHEFFIELD RD OTTAWA ON K1B 1A8	NW/0.0	-0.06	148

Map Key	DB	Company/Site Name	Address	Dir/Dist (m)	Elev diff (m)	Page Number
2	EBR	Loblaw Properties Limited	2625 Sheffield Road Ottawa Ontario K1B 1A8 Ottawa ON	NW/0.0	-0.06	149
2	SPL	Loblaws Supermarkets Limited	2625 Sheffield St Ottawa ON K1B 1A8	NW/0.0	-0.06	149
2	SPL	Loblaw Properties Limited	LOBLAWS AT 2625 SHEFIELD RD. <UNOFFICIAL> Ottawa ON	NW/0.0	-0.06	150
2	SPL		2625 Sheffield Road Ottawa ON K1B 1A8	NW/0.0	-0.06	150
2	SPL	National Grocers Co. Ltd.	2625 Sheffield Road Ottawa ON K1B 1A8	NW/0.0	-0.06	151
2	SPL	Parson Refridgerant<UNOFFICIAL>	2625 Sheffield Rd Ottawa ON K1B 1A8	NW/0.0	-0.06	151
2	SPL		2625 Sheffield Rd Ottawa ON K1B 1A8	NW/0.0	-0.06	152
2	SPL		2625 Sheffield Rd. Ottawa ON K1B 1A8	NW/0.0	-0.06	152
2	SPL		2625 Sheffield Rd., Ottawa Ottawa ON K1B 1A8	NW/0.0	-0.06	153
2	SPL	Loblaw Properties Limited	2625 Sheffield Rd Ottawa ON K1B 1A8	NW/0.0	-0.06	153

<i>Map Key</i>	<i>DB</i>	<i>Company/Site Name</i>	<i>Address</i>	<i>Dir/Dist (m)</i>	<i>Elev diff (m)</i>	<i>Page Number</i>
2	PES	LOBLAW COMPANIES LIMITED	2625 SHEFFIELD RD OTTAWA ON K1B 1A8	NW/0.0	-0.06	154
2	SPL	National Grocers Co. Ltd.	2625 Sheffield Rd Ottawa ON K1B 1A8	NW/0.0	-0.06	154
2	SPL	Loblaw Properties Limited	2625 Sheffield Rd Ottawa ON K1B 1A8	NW/0.0	-0.06	155
2	SPL	Loblaw Properties Limited	2625 Sheffield Rd Ottawa ON K1B 1A8	NW/0.0	-0.06	155
2	FSTH	NATIONAL GROCERS CO LTD	2625 SHEFFIELD RD OTTAWA ON K1B 1A8	NW/0.0	-0.06	156
2	SPL	Parson Refrigeration (1985) Ltd.	2625 Sheffield Road Ottawa ON K1B 1A8	NW/0.0	-0.06	156
2	SPL	Loblaws Company Ltd. <UNOFFICIAL>	2625 Sheffield Road Ottawa ON K1B 1A8	NW/0.0	-0.06	157
2	SPL	Loblaw Properties Limited	2625 Sheffield Rd Ottawa ON K1B 1A8	NW/0.0	-0.06	157
2	SPL		2625 Sheffield Road Ottawa ON K1B 1A8	NW/0.0	-0.06	158

Map Key	DB	Company/Site Name	Address	Dir/Dist (m)	Elev diff (m)	Page Number
<u>2</u>	CA	Loblaw Properties Limited	2625 Sheffield Road Ottawa ON K1B 1A8	NW/0.0	-0.06	<u>158</u>
<u>2</u>	SPL		2625 Sheffield Rd Ottawa ON K1B 1A8	NW/0.0	-0.06	<u>158</u>
<u>2</u>	SPL	Loblaws Companies Limited	2625 Sheffield Rd Ottawa ON K1B 1A8	NW/0.0	-0.06	<u>159</u>
<u>2</u>	SPL	National Grocers Co. Ltd.	2625 Sheffield Rd Ottawa ON K1B 1A8	NW/0.0	-0.06	<u>159</u>
<u>2</u>	SPL	Parson Refrigeration (1985) Ltd.	2625 Sheffield Rd Ottawa ON K1B 1A8	NW/0.0	-0.06	<u>160</u>
<u>2</u>	GEN	LOBLAWS COMPANIES EAST	2625 SHEFFIELD ROAD OTTAWA ON K1B 1A8	NW/0.0	-0.06	<u>160</u>
<u>2</u>	SPL	Loblaws Inc.	2625 Sheffield Rd Ottawa ON K1B 1A8	NW/0.0	-0.06	<u>161</u>
<u>2</u>	SPL	Parson Refrigeration (1985) Ltd.	2625 Sheffield Road Ottawa ON K1B 1A8	NW/0.0	-0.06	<u>162</u>
<u>2</u>	SPL	Loblaw Properties Limited	2625 Sheffield Rd Ottawa ON K1B 1A8	NW/0.0	-0.06	<u>162</u>
<u>2</u>	PES	LOBLAW COMPANIES LIMITED	2625 SHEFFIELD RD OTTAWA ON K1B 1A8	NW/0.0	-0.06	<u>163</u>

<i>Map Key</i>	<i>DB</i>	<i>Company/Site Name</i>	<i>Address</i>	<i>Dir/Dist (m)</i>	<i>Elev diff (m)</i>	<i>Page Number</i>
2	GEN	LOBLAWS COMPANIES EAST	2625 SHEFFIELD ROAD OTTAWA ON K1B 1A8	NW/0.0	-0.06	163
2	GEN	LOBLAWS COMPANIES EAST	2625 SHEFFIELD ROAD OTTAWA ON K1B 1A8	NW/0.0	-0.06	164
2	PES	LOBLAW COMPANIES LIMITED	2625 SHEFFIELD RD OTTAWA ON K1B 1A8	NW/0.0	-0.06	165
2	SPL	Loblaws Companies Limited<UNOFFICIAL>	2625 Sheffield Road Ottawa ON	NW/0.0	-0.06	165
2	SPL	Loblaws Inc.	2625 Sheffield Road Ottawa ON	NW/0.0	-0.06	165
2	FST	NATIONAL GROCERS CO LTD	2625 SHEFFIELD RD OTTAWA K1G 3L2 ON CA ON	NW/0.0	-0.06	166
2	FST	NATIONAL GROCERS CO LTD	2625 SHEFFIELD RD OTTAWA K1G 3L2 ON CA ON	NW/0.0	-0.06	167
2	GEN	LOBLAWS COMPANIES EAST	2625 SHEFFIELD ROAD OTTAWA ON K1B 1A8	NW/0.0	-0.06	167
2	SPL	Loblaws Properties Limited	2625 Sheffield Rd Ottawa ON	NW/0.0	-0.06	168

Map Key	DB	Company/Site Name	Address	Dir/Dist (m)	Elev diff (m)	Page Number
<u>2</u>	GEN	LOBLAWS COMPANIES EAST	2625 SHEFFIELD ROAD OTTAWA ON	NW/0.0	-0.06	<u>168</u>
<u>2</u>	SPL	Loblaw Properties Limited	2625 Sheffield Rd. Ottawa ON K1B 1A8	NW/0.0	-0.06	<u>169</u>
<u>2</u>	SPL	Loblaws Inc.	2625 Sheffield Rd Ottawa ON K1B 1A8	NW/0.0	-0.06	<u>170</u>
<u>2</u>	PES	LOBLAWS INC.	2625 SHEFFIELD RD OTTAWA ON K1B1A8	NW/0.0	-0.06	<u>170</u>
<u>2</u>	ECA	Loblaw Properties Limited	2625 Sheffield Road Ottawa ON K1B 1A8	NW/0.0	-0.06	<u>171</u>
<u>2</u>	GEN	LOBLAW COMPANIES LIMITED	2625 SHEFFIELD ROAD OTTAWA ON K1B1A8	NW/0.0	-0.06	<u>171</u>
<u>2</u>	GEN	LOBLAW COMPANIES LIMITED	2625 SHEFFIELD ROAD OTTAWA ON K1B1A8	NW/0.0	-0.06	<u>172</u>
<u>2</u>	GEN	LOBLAW COMPANIES LIMITED	2625 SHEFFIELD ROAD OTTAWA ON K1B1A8	NW/0.0	-0.06	<u>173</u>
<u>2</u>	GEN	LOBLAWS INC	2625 SHEFFIELD ROAD OTTAWA ON K1B1A8	NW/0.0	-0.06	<u>174</u>
<u>2</u>	PES	LOBLAWS INC.	2625 SHEFFIELD RD OTTAWA ON K1B1A8	NW/0.0	-0.06	<u>175</u>

<i>Map Key</i>	<i>DB</i>	<i>Company/Site Name</i>	<i>Address</i>	<i>Dir/Dist (m)</i>	<i>Elev diff (m)</i>	<i>Page Number</i>
2	SPL	Loblaw Properties Limited	2625 Sheffield Rd Ottawa ON K1B 1A8	NW/0.0	-0.06	175
2	SPL	Loblaws Inc.	2625 Sheffield Rd Ottawa ON K1B 1A8	NW/0.0	-0.06	176
2	GEN	LOBLAWS INC	2625 SHEFFIELD ROAD OTTAWA ON K1B1A8	NW/0.0	-0.06	176
2	SPL	Parson Refrigeration (1985) Ltd.	2625 Sheffield Rd Ottawa ON	NW/0.0	-0.06	177
2	EHS		2625 Sheffield Rd Ottawa ON K1B 3V6	NW/0.0	-0.06	178
2	EHS		2625 Sheffield Rd Ottawa ON K1B 3V6	NW/0.0	-0.06	178
2	EHS		2625 Sheffield Rd Ottawa ON K1B 3V6	NW/0.0	-0.06	178
2	EHS		2625 Sheffield Rd Ottawa ON K1B 3V6	NW/0.0	-0.06	178
2	GEN	Loblaws Inc. Environmental, Loblaw Real Estate	2625 Sheffield Road Ottawa ON K1B 3V6	NW/0.0	-0.06	179

Map Key	DB	Company/Site Name	Address	Dir/Dist (m)	Elev diff (m)	Page Number
2	GEN	LOBLAWS INC	2625 SHEFFIELD ROAD OTTAWA ON K1B1A8	NW/0.0	-0.06	179
2	EHS		2625 Sheffield Rd Ottawa ON K1B 3V6	NW/0.0	-0.06	180
2	EHS		2625 Sheffield Rd Ottawa ON K1B 3V6	NW/0.0	-0.06	180
2	EHS		2625 Sheffield Rd Ottawa ON K1B 3V6	NW/0.0	-0.06	180
3	EHS		2625 Sheffield Rd Ottawa ON K1B 3V6	NW/0.0	-0.06	181
3	EHS		2625 Sheffield Rd Ottawa ON K1B 3V6	NW/0.0	-0.06	181
3	EHS		2625 Sheffield Rd Ottawa ON K1B 3V6	NW/0.0	-0.06	181
3	EHS		2625 Sheffield Rd Ottawa ON K1B 3V6	NW/0.0	-0.06	181
4	WWIS		ON <i>Well ID: 7369694</i>	W/0.0	-0.06	181
5	WWIS		ON	SSE/0.0	-0.06	182

Map Key	DB	Company/Site Name	Address	Dir/Dist (m)	Elev diff (m)	Page Number
			Well ID: 7369690			
6	WWIS		ON	NW/0.0	-0.06	183
			Well ID: 7369692			
7	WWIS		ON	SSW/0.0	1.02	183
			Well ID: 7369689			
8	WWIS		2625 SHEFFIELD RD. Ottawa ON	NNW/0.0	-1.12	184
			Well ID: 7142088			
9	WWIS		2625 SHEFFIELD RD. Ottawa ON	NNW/0.0	-1.12	188
			Well ID: 7142089			
10	WWIS		2625 SHEFFIELD ROAD Ottawa ON	NW/0.0	-0.37	191
			Well ID: 7142091			
11	WWIS		2625 SHEFFIELD RD. Ottawa ON	NNW/0.0	-1.12	194
			Well ID: 7142090			
12	BORE		ON	WNW/0.0	0.27	198
13	BORE		ON	NW/0.5	-0.06	199
14	WWIS		2585 SHEFFIELD ROAD Ottawa ON	WNW/0.0	-0.09	201
			Well ID: 7128488			

Map Key	DB	Company/Site Name	Address	Dir/Dist (m)	Elev diff (m)	Page Number
15	WWIS		1390 LEEDS AVE. Ottawa ON <i>Well ID:</i> 7142087	SE/0.0	-0.20	218
16	WWIS		ON <i>Well ID:</i> 7369691	SE/0.0	-0.04	221
17	WWIS		2715 SHEFFIELD ROAD Ottawa ON <i>Well ID:</i> 7295723	SE/0.3	-0.06	221

Executive Summary: Site Report Summary - Surrounding Properties

Map Key	DB	Company/Site Name	Address	Dir/Dist (m)	Elev Diff (m)	Page Number
18	WWIS		2585 SHEFFIELD Ottawa ON <i>Well ID: 7134998</i>	NNW/1.8	-1.06	224
19	EHS		Sheffield Road Railway Land Parcel Ottawa ON	ESE/8.1	-1.06	227
20	SPL	PRIVATE BUSINESS	2635 SHEFFIELD OTTAWA ON K1B 3V6	W/9.2	0.25	227
21	WWIS		2575 SHEFFIELD ROAD Ottawa ON <i>Well ID: 7136264</i>	NNW/9.5	-1.06	228
22	CA	OTTAWA CITY	SHEFFIELD AVE./LEEDS AVE. OTTAWA CITY ON	SSW/15.0	0.94	231
22	CA	IPCF PROPERTIES INC.-PT. BLOCK 'A'	LEEDS AVE./SHEFFIELD RD. OTTAWA CITY ON	SSW/15.0	0.94	231
22	SPL		LEEDS AVE/SHEFFIELD RD. <UNOFFICIAL> Ottawa ON	SSW/15.0	0.94	231
23	WDS	Organic Resource Management Inc.	Ottawa ON L4L 8K8	W/19.3	1.02	232
23	WDS	Organic Resource Management Inc.	Ottawa ON L4L 8K8	W/19.3	1.02	233
24	EHS		2620 / 2630A Sheffield Rd Ottawa ON K1B 3V7	W/21.7	0.97	233
25	ECA	1075748 Ontario Inc.	Part 1, Plan 5R-13954 & Part 9, Plan 5R- 2860 Ottawa ON K1B 5R1	W/23.3	0.25	234
26	EHS		2575 And 2585 Sheffield Rd 4 Ottawa ON	NNW/32.8	-1.06	234

Map Key	DB	Company/Site Name	Address	Dir/Dist (m)	Elev Diff (m)	Page Number
27	NPCB	MARTIN SASLOVE, IN TRUST	2715 SHEFFIELD ROAD OTTAWA ON K1B 3V8	SSE/40.2	0.01	234
27	NPCB	LORIMAR INVESTMENTS	2715 SHEFFIELD ROAD OTTAWA ON K1B 3V8	SSE/40.2	0.01	234
27	SPL	PAUL'S TRANSFER & DELIVERY LTD	2715 SHEFFIELD ROAD OTTAWA TANK TRUCK (CARGO) OTTAWA CITY ON K1B 3V8	SSE/40.2	0.01	235
27	SCT	BEECHWOOD STEEL SUPPLY	2715 SHEFFIELD RD OTTAWA ON K1B 3V8	SSE/40.2	0.01	236
27	OPCB	LORIMAR INVESTMENTS	2715 SHEFFIELD ROAD OTTAWA ON K1B 3V8	SSE/40.2	0.01	236
27	OPCB	LORIMAR INVESTMENTS	2715 SHEFFIELD ROAD OTTAWA ON K1B 3V8	SSE/40.2	0.01	236
27	OPCB	LORIMAR INVESTMENTS	2715 SHEFFIELD ROAD OTTAWA ON K1B 3V8	SSE/40.2	0.01	236
27	OPCB	LORIMAR INVESTMENTS	2715 SHEFFIELD ROAD OTTAWA ON K1B 3V8	SSE/40.2	0.01	236
27	OPCB	LORIMAR INVESTMENTS	2715 SHEFFIELD ROAD OTTAWA ON K1B 3V8	SSE/40.2	0.01	237
27	GEN	PAUL'S TRANSFER & DELIVERY LTD. 30-832	2715 SHEFFIELD ROAD C/O 207 ST. ANDREW STREET OTTAWA ON K1B 3V8	SSE/40.2	0.01	237
27	GEN	LORIMAR INV	2715 SHEFFIELD ROAD OTTAWA ON K1B 3V8	SSE/40.2	0.01	237
27	OPCB	LORIMAR INVESTMENTS	2715 SHEFFIELD ROAD OTTAWA ON K1B 3V8	SSE/40.2	0.01	238

Map Key	DB	Company/Site Name	Address	Dir/Dist (m)	Elev Diff (m)	Page Number
27	EHS		2715 Sheffield Road Ottawa ON K1B 3V8	SSE/40.2	0.01	238
27	GEN	Cardinal Couriers Ltd.	2715 Sheffield Road Ottawa ON K1B 3V8	SSE/40.2	0.01	238
27	NPCB	LORIMAR INVESTMENTS	2715 SHEFFIELD ROAD OTTAWA ON K1B 3V8	SSE/40.2	0.01	238
27	GEN	Cardinal Couriers Ltd.	2715 Sheffield Road Ottawa ON	SSE/40.2	0.01	238
27	GEN	Cardinal Couriers Ltd.	2715 Sheffield Road Ottawa ON	SSE/40.2	0.01	239
27	GEN	Cardinal Couriers Ltd.	2715 Sheffield Road Ottawa ON	SSE/40.2	0.01	239
27	GEN	Cardinal Couriers Ltd.	2715 Sheffield Road Ottawa ON K1B 3V8	SSE/40.2	0.01	240
27	GEN	Cardinal Couriers Ltd.	2715 Sheffield Road Ottawa ON	SSE/40.2	0.01	240
27	GEN	Cardinal Couriers Ltd.	2715 Sheffield Road Ottawa ON K1B 3X8	SSE/40.2	0.01	241
27	GEN	Cardinal Couriers Ltd.	2715 Sheffield Road Ottawa ON K1B 3X8	SSE/40.2	0.01	241
27	GEN	Cardinal Couriers Ltd.	2715 Sheffield Road Ottawa ON K1B 3X8	SSE/40.2	0.01	241
27	GEN	Cardinal Couriers Ltd.	2715 Sheffield Road Ottawa ON K1B 3X8	SSE/40.2	0.01	242
27	EHS		2715 Sheffield Rd Ottawa ON K1B3V8	SSE/40.2	0.01	242

Map Key	DB	Company/Site Name	Address	Dir/Dist (m)	Elev Diff (m)	Page Number
27	GEN	Cardinal Couriers Ltd.	2715 Sheffield Road Ottawa ON K1B 3X8	SSE/40.2	0.01	243
27	GEN	Cardinal Couriers Ltd.	2715 Sheffield Road Ottawa ON K1B 3X8	SSE/40.2	0.01	243
27	GEN	Cardinal Couriers Ltd.	2715 Sheffield Road Ottawa ON K1B 3X8	SSE/40.2	0.01	244
28	WDS		1350 Leeds Avenue Ottawa ON K1B 3W1	SSE/51.9	-0.06	244
28	WDS		1350 LEEDS AVENUE OTTAWA ON K1B 3W1	SSE/51.9	-0.06	245
28	GEN	LIDLAW WASTE SYSTEMS	1350 LEEDS AVE., OTTAWA C/O 70 BENTLEY AVE. NEPEAN ON K1B 3W1	SSE/51.9	-0.06	245
28	GEN	LIDLAW WASTE SYSTEMS 24-829	1350 LEEDS AVE., OTTAWA C/O 70 BENTLEY AVE. NEPEAN ON K1B 3W1	SSE/51.9	-0.06	246
28	GEN	LIDLAW WASTE SYS. (SEE & USE ON2160032)	1350 LEEDS AVENUE OTTAWA ON K1B 3W1	SSE/51.9	-0.06	246
28	GEN	CANADIAN WASTE SERVICES INC.	1350 LEEDS AVENUE OTTAWA ON K1B 3W1	SSE/51.9	-0.06	246
28	EHS		1350 Leeds Ave. Ottawa ON K1B 3W1	SSE/51.9	-0.06	247
28	GEN	Rideau Auctions	1350 Leeds Avenue Ottawa ON	SSE/51.9	-0.06	247
28	GEN	Modern Niagara Group	1350 Humber place unit 2 Ottawa ON K1B 3W1	SSE/51.9	-0.06	247
28	GEN	Modern Niagara Group	1350 Humber place unit 2 Ottawa ON K1B 3W1	SSE/51.9	-0.06	248

Map Key	DB	Company/Site Name	Address	Dir/Dist (m)	Elev Diff (m)	Page Number
28	EHS		1350 Humber Place Ottawa ON K1B 3W1	SSE/51.9	-0.06	248
28	EHS		1350 Humber Place Ottawa ON K1B 3W1	SSE/51.9	-0.06	248
29	WWIS		2715 SHEFFIELD ROAD Ottawa ON <i>Well ID: 7295727</i>	SE/53.2	-0.06	249
30	SCT	HOSPITAL FOOD SERVICE ONTARIO	2585 SHEFFIELD RD OTTAWA ON K1B 3V6	N/53.4	-1.92	252
30	SCT	Hospital Food Service Ontario Inc.	2585 Sheffield Rd Ottawa ON K1B 3V6	N/53.4	-1.92	252
30	GEN	HOSPITAL FOOD SERVICES ONTARIO INC.	2585 SHEFFIELD ROAD OTTAWA ON K1B 3V6	N/53.4	-1.92	252
30	SCT	Healthcare Food Service	2585 Sheffield Rd Ottawa ON K1B 3V6	N/53.4	-1.92	253
30	ECA	American Iron & Metal GP Inc./ Fer Et Metaux Americains GP Inc.	2575 & 2585 Sheffield Rd Ottawa ON K1B 3V6	N/53.4	-1.92	253
31	WWIS		2715 SHEFFIELD ROAD Ottawa ON <i>Well ID: 7295726</i>	SSE/54.0	-0.06	253
32	WWIS		2715 SHEFFIELD ROAD Ottawa ON <i>Well ID: 7295728</i>	SE/54.1	-0.06	256
33	GEN	B.J. Maheral Trucking Ltd./Ltee	2612 Sheffield Rd. Ottawa ON K1B 3V7	W/55.5	0.94	259
33	GEN	Multi-Drain Inc.	2612 Sheffield Road Ottawa ON K1B 3V7	W/55.5	0.94	260
33	EBR	Organic Resource Management Inc.	2612 Sheffield Road Ottawa K1B 3V7 Lot: Part of Lot 24 Concession:3 CITY OF	W/55.5	0.94	260

Map Key	DB	Company/Site Name	Address	Dir/Dist (m)	Elev Diff (m)	Page Number
			OTTAWA ON			
33	EHS		2612 Sheffield Road Ottawa ON K1B 3V7	W/55.5	0.94	261
33	GEN	Organic Resource Management Inc.	2612 Sheffield Road Ottawa ON K1B 3V7	W/55.5	0.94	261
33	GEN	Organic Resource Management Inc.	2612 Sheffield Road Ottawa ON K1B 3V7	W/55.5	0.94	261
33	GEN	Organic Resource Management Inc.	2612 Sheffield Road Ottawa ON K1B 3V7	W/55.5	0.94	261
33	EBR	Organic Resource Management Inc.	2612 Sheffield Road Ottawa K1B 3V7 City of Ottawa, ON CITY OF OTTAWA ON	W/55.5	0.94	262
33	WDS	Walker Environmental Group Inc.	2612 Sheffield Road Ottawa ON K1B3V7	W/55.5	0.94	262
33	GEN	Walker Environmental Group Inc.	2612 Sheffield Road Ottawa ON	W/55.5	0.94	263
33	NPRI	WALKER ENVIRONMENTAL GROUP INC. - LANDFILL SITES	2612 SHEFFIELD ROAD NOT AVAILABLE OTTAWA ON K1B 3V7	W/55.5	0.94	263
33	WDS	Walker Environmental Group Inc.	2612 Sheffield Rd Organic Resource Management Inc. Ottawa ON K1B 3V7	W/55.5	0.94	264
33	GEN	Walker Environmental Group Inc.	2612 Sheffield Road Ottawa ON K1B 3V7	W/55.5	0.94	264
33	GEN	Walker Environmental Group Inc.	2612 Sheffield Road Ottawa ON K1B 3V7	W/55.5	0.94	265
33	GEN	Walker Environmental Group Inc.	2612 Sheffield Road Ottawa ON K1B 3V7	W/55.5	0.94	265

Map Key	DB	Company/Site Name	Address	Dir/Dist (m)	Elev Diff (m)	Page Number
33	GEN	Walker Environmental Group Inc. Organic Resource Management Inc.	2612 Sheffield Road Ottawa ON K1B 3V7	W/55.5	0.94	265
33	GEN	Walker Environmental Group Inc. Organic Resource Management Inc.	2612 Sheffield Road Ottawa ON K1B 3V7	W/55.5	0.94	266
33	GEN	Walker Environmental Group Inc. Organic Resource Management Inc.	2612 Sheffield Road Ottawa ON K1B 3V7	W/55.5	0.94	266
34	GEN	OTTAWA METRO TOWING	2644 SHEFFIELD ROAD OTTAWA ON K1B 3V7	WSW/58.5	0.94	267
35	GEN	OTTAWA REGIONAL HOSPITAL LINEN	SERVICE INC. 2575 SHEFFIELD RD. OTTAWA ON K1B 3V6	NW/63.4	-0.06	267
35	GEN	OTTAWA REGIONAL HOSPITAL LINEN SERVICE	2575 SHEFFIELD ROAD OTTAWA ON K1B 3V6	NW/63.4	-0.06	267
35	GEN	OTTAWA REGIONAL HOSPITAL LINEN 29-324	SERVICE INC. 2575 SHEFFIELD RD. OTTAWA ON K1B 3V6	NW/63.4	-0.06	268
35	GEN	O.R.H.L.S. INC.	2575 SHEFFIELD ROAD OTTAWA ON K1B 3V6	NW/63.4	-0.06	268
35	SPL		2575 Sheffield Rd. Ottawa ON K1B 3V6	NW/63.4	-0.06	269
35	GEN	OTTAWA REGIONAL HOSPITAL LINEN SERVICE	2575 SHEFFIELD ROAD OTTAWA ON K1B 3V6	NW/63.4	-0.06	269
35	EHS		2575 Sheffield Road Ottawa ON K1B 3V6	NW/63.4	-0.06	270
35	GEN	SHEFFIELD LIMITED PARTNERSHIP	2575 SHEFFIELD ROAD OTTAWA ON K1B 3V6	NW/63.4	-0.06	270

Map Key	DB	Company/Site Name	Address	Dir/Dist (m)	Elev Diff (m)	Page Number
35	GEN	American Iron and Metal	2575 Sheffield Road Ottawa ON	NW/63.4	-0.06	271
35	GEN	American Iron and Metal LP	2575 Sheffield Road Ottawa ON	NW/63.4	-0.06	271
35	GEN	American Iron and Metal LP	2575 Sheffield Road Ottawa ON	NW/63.4	-0.06	271
35	WDS	American Iron & Metal LP / Fer & Metaux Americains S.E.C.	2575 Sheffield RD Ottawa ON K1B 3V6	NW/63.4	-0.06	272
35	GEN	American Iron and Metal LP	2575 Sheffield Road Ottawa ON K1B 3V6	NW/63.4	-0.06	272
35	GEN	American Iron and Metal LP	2575 Sheffield Road Ottawa ON K1B 3V6	NW/63.4	-0.06	273
35	GEN	Colautti Construction Ltd	2575 Sheffield Rd Gloucester ON K1B 3V6	NW/63.4	-0.06	273
35	GEN	American Iron and Metal LP	2575 Sheffield Road Ottawa ON K1B 3V6	NW/63.4	-0.06	274
35	GEN	American Iron and Metal Company Inc. AIM Recycling	2575 Sheffield Road Ottawa ON K1B 3V6	NW/63.4	-0.06	275
35	GEN	Colautti Construction Ltd	2575 Sheffield Rd Gloucester ON K1B 3V6	NW/63.4	-0.06	275
35	SPL	American Iron & Metal GP Inc./ Fer Et Metaux Americains GP Inc.	2575 Sheffield Road Ottawa ON	NW/63.4	-0.06	276
35	WDS	AMERICAN IRON & METAL COMPANY INC./LA COMPAGNIE AMERICAINE DE FER & METAUX INC.	2575 SHEFFIELD RD OTTAWA ON K1B 3V6	NW/63.4	-0.06	276
35	GEN	Greenbelt R.W. Tomlinson Ltd.	2575 Sheffield rd Ottawa ON K1B 3V6	NW/63.4	-0.06	277

Map Key	DB	Company/Site Name	Address	Dir/Dist (m)	Elev Diff (m)	Page Number
35	GEN	Ottawa Greenbelt Construction Company Ltd. R.W. Tomlinson Ltd.	2575 Sheffield Road Ottawa ON K1B 3V6	NW/63.4	-0.06	278
35	GEN	Greenbelt R.W. Tomlinson Ltd.	2575 Sheffield rd Ottawa ON K1B 3V6	NW/63.4	-0.06	278
35	GEN	American Iron and Metal Company Inc. AIM Recycling Ottawa East	2575 Sheffield Road Ottawa ON K1B 3V6	NW/63.4	-0.06	278
35	GEN	J.CONNELLY RENTAL LTD	2575 SHEFFIELD RD OTTAWA ON K1B 3V6	NW/63.4	-0.06	279
35	GEN	J.CONNELLY RENTAL LTD	2575 SHEFFIELD RD OTTAWA ON K1B 3V6	NW/63.4	-0.06	279
35	GEN	American Iron and Metal Company Inc. AIM Recycling Ottawa East	2575 Sheffield Road Ottawa ON K1B 3V6	NW/63.4	-0.06	279
36	SPL	CONSTRUCTION COMPANY	2660 SHEFFIELD RD. MOTOR VEHICLE (OPERATING FLUID) OTTAWA CITY ON K1B 3V7	WSW/71.5	0.94	280
36	GEN	BNR EQUIPMENT	754643 ONTARIO LIMITED 2660 SHEFFIELD ROAD OTTAWA ON K1B 3V7	WSW/71.5	0.94	280
36	GEN	754643 ONT. LTD., O/A BNR EQUIPMENT	2660 SHEFFIELD ROAD OTTAWA ON K1B 3V7	WSW/71.5	0.94	281
36	GEN	BNR EQUIPMENT 05-531	754643 ONTARIO LIMITED 2660 SHEFFIELD ROAD OTTAWA ON K1B 3V7	WSW/71.5	0.94	281
36	GEN	BNR EQUIPMENT (SEE & USE ON2395013)	2660 SHEFFIELD ROAD OTTAWA ON K1B 3V7	WSW/71.5	0.94	281
36	GEN	SUN SERVE ENTERPRISES LIMITED	2660 SHEFFIELD ROAD OTTAWA ON K1B 3V7	WSW/71.5	0.94	282

Map Key	DB	Company/Site Name	Address	Dir/Dist (m)	Elev Diff (m)	Page Number
36	GEN	SUN SERVE ENTERPRISES LIMITED	2660 SHEFFIELD ROAD OTTAWA ON K1B 3V7	WSW/71.5	0.94	282
36	GEN	SUN SERVE (OUT OF BUSINESS)	2660 SHEFFIELD ROAD OTTAWA ON K1B 3V7	WSW/71.5	0.94	282
36	GEN	SUN SERVE (OUT OF BUSINESS) 36-426	2660 SHEFFIELD ROAD OTTAWA ON K1B 3V7	WSW/71.5	0.94	283
36	GEN	UNITED RENTALS OF CANADA INC.	2660 SHEFFIELD ROAD OTTAWA ON K1B 3V7	WSW/71.5	0.94	283
36	GEN	UNITED RENTALS OF CANADA INC.	2660 SHEFFIELD RD OTTAWA ON K1B 3V7	WSW/71.5	0.94	283
36	GEN	UNITED RENTALS OF CANADA INC.	2660 SHEFFIELD RD OTTAWA ON K1B 3V7	WSW/71.5	0.94	283
36	GEN	UNITED RENTALS OF CANADA INC.	2660 SHEFFIELD RD OTTAWA ON K1B 3V7	WSW/71.5	0.94	284
36	GEN	UNITED RENTALS OF CANADA INC.	2660 SHEFFIELD RD OTTAWA ON K1B 3V7	WSW/71.5	0.94	284
36	GEN	UNITED RENTALS OF CANADA INC.	2660 SHEFFIELD RD OTTAWA ON K1B 3V7	WSW/71.5	0.94	285
37	PRT	BNR EQUIPMENT LTD	2658 SHEFFIELD RD OTTAWA ON K1B3V7	WSW/71.5	0.94	286
37	DTNK	UNITED RENTALS - OTTAWA BRANCH	2660 SHEFFIELD RD OTTAWA ON	WSW/71.5	0.94	286
37	DTNK	B N R EQUIPMENT RENTALS	2660 SHEFFIELD RD OTTAWA ON	WSW/71.5	0.94	286
37	DTNK	BNR EQUIPMENT LTD	2658 SHEFFIELD RD OTTAWA ON	WSW/71.5	0.94	287

Map Key	DB	Company/Site Name	Address	Dir/Dist (m)	Elev Diff (m)	Page Number
37	DTNK	BNR EQUIPMENT LTD	2658 SHEFFIELD RD OTTAWA ON	WSW/71.5	0.94	288
37	DTNK	B N R EQUIPMENT RENTALS	2660 SHEFFIELD RD OTTAWA ON	WSW/71.5	0.94	288
37	DTNK	UNITED RENTALS - OTTAWA BRANCH	2660 SHEFFIELD RD OTTAWA ON	WSW/71.5	0.94	289
37	GEN	UNITED RENTALS OF CANADA INC.	2660 SHEFFIELD RD OTTAWA ON	WSW/71.5	0.94	289
37	GEN	UNITED RENTALS OF CANADA INC.	2660 SHEFFIELD RD OTTAWA ON K1B 3V7	WSW/71.5	0.94	290
37	GEN	UNITED RENTALS OF CANADA INC.	2660 SHEFFIELD RD OTTAWA ON K1B 3V7	WSW/71.5	0.94	290
37	GEN	UNITED RENTALS OF CANADA INC.	2660 SHEFFIELD RD OTTAWA ON K1B 3V7	WSW/71.5	0.94	291
37	GEN	UNITED RENTALS OF CANADA INC.	2660 SHEFFIELD RD OTTAWA ON K1B 3V7	WSW/71.5	0.94	292
37	GEN	UNITED RENTALS OF CANADA INC.	2660 SHEFFIELD RD OTTAWA ON K1B 3V7	WSW/71.5	0.94	292
37	GEN	UNITED RENTALS OF CANADA INC.	2660 SHEFFIELD RD OTTAWA ON K1B 3V7	WSW/71.5	0.94	293
38	GEN	614785 ONTARIO INC.	1335 LEEDS AVENUE OTTAWA ON K1B 5K9	SW/71.8	0.94	293
39	GEN	ROTO-ROOTER SEWER SERVICE	SEWER ROOTER LTD. 1335 LEEDS AVENUE OTTAWA ON K1B 5K9	SW/71.9	0.94	294
39	GEN	ROTO-ROOTER (OUT OF BUSINESS) 00-000	SEWER ROOTER LTD. 1335 LEEDS AVENUE OTTAWA ON K1B 5K9	SW/71.9	0.94	294

Map Key	DB	Company/Site Name	Address	Dir/Dist (m)	Elev Diff (m)	Page Number
39	SCT	Tera Reproduction Inc.	1335 Leeds Ave Ottawa ON K1B 5K9	SW/71.9	0.94	294
39	SCT	Terra Reproductions Inc.	1335 Leeds Ave Unit 6 Ottawa ON K1B 5K9	SW/71.9	0.94	294
40	CA	844301 ONTARIO INC.	2600 SHEFFIELD ROAD OTTAWA CITY ON K1B 3V7	W/75.0	0.94	295
40	SPL	United Rentals	2600 Scheffield Road Ottawa ON	W/75.0	0.94	295
41	GEN	Furniture Medic	2616 Sheffield Road Ottawa ON K1B 3V7	W/75.2	0.94	295
41	GEN	Commercial Finishing and Cabinetry Inc.	2616 Sheffield Road Ottawa ON K1B 3V7	W/75.2	0.94	296
41	CA	Furniture Majic Inc.	2616 Sheffield Road Ottawa ON K1B 3V7	W/75.2	0.94	296
41	GEN	Capital Textile Restoration Ottawa Inc.	2616 Sheffield Rd Ottawa ON K1B 3V7	W/75.2	0.94	296
41	GEN	Capital Textile Restoration Ottawa Inc.	2616 Sheffield Rd Ottawa ON K1B 3V7	W/75.2	0.94	296
41	GEN	Capital Textile Restoration Ottawa Inc.	2616 Sheffield Rd Ottawa ON	W/75.2	0.94	297
41	ECA	Furniture Majic Inc.	2616 Sheffield Road Ottawa ON K1B 3V7	W/75.2	0.94	297
41	GEN	9752935 Canada Inc.	2616 Sheffield Rd Ottawa ON K1B 3V7	W/75.2	0.94	297
41	GEN	Capital Textile Restoration Ottawa Inc.	2616 Sheffield Rd Ottawa ON K1B 3V7	W/75.2	0.94	297

Map Key	DB	Company/Site Name	Address	Dir/Dist (m)	Elev Diff (m)	Page Number
41	GEN	Capital Textile Restoration Ottawa Inc.	2616 Sheffield Rd Ottawa ON K1B 3V7	W/75.2	0.94	298
41	GEN	9752935 Canada Inc.	2616 Sheffield Rd Ottawa ON K1B 3V7	W/75.2	0.94	298
41	GEN	9752935 Canada Inc.	2616 Sheffield Rd Ottawa ON K1B 3V7	W/75.2	0.94	298
41	GEN	9752935 Canada Inc.	2616 Sheffield Rd Ottawa ON K1B 3V7	W/75.2	0.94	299
42	SCT	BRONSON BAKERY LTD.	2590 SHEFFIELD RD OTTAWA ON K1B 3V7	WNW/76.7	0.94	299
42	EHS		2590 Sheffield Rd Ottawa ON K1B 3V7	WNW/76.7	0.94	299
42	GEN	WESTON FOODS	2590 SHEFFIELD RD OTTAWA ON K1B 3V7	WNW/76.7	0.94	299
42	SCT	Bronson Bakery Ltd. - Div. of Weston Bakeries Limited	2590 Sheffield Rd Ottawa ON K1B 3V7	WNW/76.7	0.94	300
42	SCT	Canmade Metal Products Inc.	2590 Sheffield Rd Ottawa ON K1B 3V7	WNW/76.7	0.94	300
42	SCT	Soprema Inc.	2590 Sheffield Rd Ottawa ON K1B 3V7	WNW/76.7	0.94	301
42	SCT	Roofers World Inc.	2590 Sheffield Rd Ottawa ON K1B 3V7	WNW/76.7	0.94	301
42	NPRI	WESTON BAKERIES LIMITED	2590 Sheffield Road Ottawa ON K1B3V7	WNW/76.7	0.94	301
42	GEN	Roofers World Inc	2590 Sheffield Rd Ottawa ON	WNW/76.7	0.94	303

Map Key	DB	Company/Site Name	Address	Dir/Dist (m)	Elev Diff (m)	Page Number
42	GEN	Roofers World Inc	2590 Sheffield Rd Ottawa ON K1B 3V7	WNW/76.7	0.94	303
42	GEN	Advance Coring & Cutting Ltd.	1-2590 Sheffield Rd Ottawa ON K1B 3V7	WNW/76.7	0.94	304
42	GEN	Advance Coring & Cutting Ltd.	1-2590 Sheffield Rd Ottawa ON K1B 3V7	WNW/76.7	0.94	304
43	EHS		2692 Sheffield Road Ottawa ON	SSW/77.0	0.89	304
44	EHS		1325 and 1335 Leeds Avenue Ottawa ON	SW/80.2	0.94	304
45	BORE		ON	SE/81.0	0.09	305
46	GEN	Novatech Disaster Restoration Inc.	2540 Sheffield Raod Ottawa ON	WNW/82.9	0.94	306
46	GEN	Novatech Disaster Restoration Inc.	2540 Sheffield Road Ottawa ON K1B 3V7	WNW/82.9	0.94	306
46	GEN	Novatech Disaster Restoration Inc.	2540 Sheffield Road Ottawa ON K1B 3V7	WNW/82.9	0.94	306
47	EHS		21-337420.1 Ottawa ON K1B	SSW/85.8	1.25	307
48	WWIS		ON Well ID: 7369695	WSW/86.2	0.94	307
49	EHS		Walkley Rd Ottawa ON	NW/87.0	0.25	307
50	WWIS		2590 SHEDDIELD RD lot 24 con 3 Ottawa ON	W/87.9	0.94	308

Map Key	DB	Company/Site Name	Address	Dir/Dist (m)	Elev Diff (m)	Page Number
			Well ID: 7277670			
51	BORE		ON	S/88.0	0.93	315
52	WWIS		2715 SHEFFIELD ROAD Ottawa ON Well ID: 7295725	SSE/89.1	0.98	316
53	WWIS		ON Well ID: 7369693	WSW/89.7	0.94	320
54	WWIS		2575 SHEFFIELD RD 2985 Ottawa ON Well ID: 7141142	NW/93.5	0.97	320
55	SCT	C-COM Satellite Systems Inc.	2574 Sheffield Rd Ottawa ON K1B 3V7	WNW/93.5	0.94	334
56	SPL	Waste Management of Canada Corporation	2630 Sheffield Road, Ottawa ON	W/94.3	0.94	334
57	SPL	CLARK LEASING	2675 SHEFFIELD RD & BANTREE ST. TRANSPORT TRUCK (CARGO) OTTAWA CITY ON K1B 3V6	S/96.3	0.94	335
57	GEN	COOPERATIVE-FEDERE DE QUEBEC	2675 SHEFFIELD ROAD OTTAWA ON K1B 3V6	S/96.3	0.94	335
57	GEN	COOPERATIVE-FEDERE DE QUEBEC 08-596	2675 SHEFFIELD ROAD OTTAWA ON K1B 3V6	S/96.3	0.94	335
58	WWIS		2692 SHEFFIELD RD. Ottawa ON Well ID: 7116052	SSW/96.9	2.09	336
59	WWIS		2715 SHEFFIELD ROAD Ottawa ON Well ID: 7295724	S/98.3	0.94	342
60	WWIS		2585 SHEFFIELD ROAD Ottawa ON Well ID: 7124106	NW/100.7	-0.02	345
61	CA	RENOVA MANUFACTURING	1325 LEEDS AVE. OTTAWA ON K1B 5K9	SW/110.1	1.99	365

Map Key	DB	Company/Site Name	Address	Dir/Dist (m)	Elev Diff (m)	Page Number
61	GEN	OTTAWA LIFT TRUCK LTD.	1325 LEEDS AVENUE, UNIT #5 OTTAWA ON K1B 5K9	SW/110.1	1.99	365
61	GEN	OTTAWA LIFT TRUCK LIMITED	1325 LEEDS AVENUE, UNIT 5 OTTAWA ON K1B 5K9	SW/110.1	1.99	366
61	AUWR	SHEFFIELD AUTO SERVICE	UNIT 6 & 5 1325 LEEDS AVE OTTAWA ON K1B 5K9	SW/110.1	1.99	366
61	EBR	1470261 Ontario Inc.	1325 Leeds Avenue Suite 4 Ottawa Ontario K1B 5K9 Ottawa ON	SW/110.1	1.99	366
61	CA	1470261 Ontario Inc.	1325 Leeds Avenue Ottawa ON	SW/110.1	1.99	367
61	SCT	Rapco Equipment Inc.	1325 Leeds Ave Unit 3 Ottawa ON K1B 5K9	SW/110.1	1.99	367
61	ECA	1470261 Ontario Inc.	1325 Leeds Avenue Ottawa ON K1B 5K9	SW/110.1	1.99	367
62	GEN	ADVANCE CUTTING & CORING LTD.	1308 LEEDS AVENUE OTTAWA ON K1B 3W3	SSW/120.5	1.97	367
62	SCT	Advance Cutting & Coring Ltd.	1308 Leeds Ave Ottawa ON K1B 3W3	SSW/120.5	1.97	368
62	GEN	ADVANCE CUTTING & CORING LTD.	1308 LEEDS AVE OTTAWA ON K1B 3W3	SSW/120.5	1.97	368
62	GEN	ADVANCE CUTTING & CORING LTD.	1308 LEEDS AVE OTTAWA ON K1B 3W3	SSW/120.5	1.97	368
62	GEN	ADVANCE CUTTING & CORING LTD.	1308 LEEDS AVE OTTAWA ON K1B 3W3	SSW/120.5	1.97	369
62	GEN	ADVANCE CUTTING & CORING LTD.	1308 LEEDS AVE OTTAWA ON K1B 3W3	SSW/120.5	1.97	369

Map Key	DB	Company/Site Name	Address	Dir/Dist (m)	Elev Diff (m)	Page Number
62	GEN	ADVANCE CUTTING & CORING LTD.	1308 LEEDS AVE OTTAWA ON	SSW/120.5	1.97	369
62	GEN	ADVANCE CUTTING & CORING LTD.	1308 LEEDS AVE OTTAWA ON K1B 3W3	SSW/120.5	1.97	370
62	GEN	ADVANCE CUTTING & CORING LTD.	1308 LEEDS AVE OTTAWA ON K1B 3W3	SSW/120.5	1.97	370
62	GEN	ADVANCE CUTTING & CORING LTD.	1308 LEEDS AVE OTTAWA ON K1B 3W3	SSW/120.5	1.97	370
63	BORE		ON	NNE/124.8	-2.06	371
64	PRT	MIRON CANADA INC MIRON DIVISION OF ESSROC CANADA	2755 SHEFFIELD RD OTTAWA ON K1B 3V8	SSE/130.8	1.06	373
64	GEN	UNIMIX, A DIVISION OF	2755 SHEFFIELD ROAD OTTAWA ON K1B 3V8	SSE/130.8	1.06	373
64	FSTH	MIRON CANADA INC MIRON DIVISION OF ESSROC CANADA	2755 SHEFFIELD RD OTTAWA ON K1B 3V8	SSE/130.8	1.06	373
64	DTNK	MIRON CANADA INC MIRON DIVISION OF ESSROC CANADA	2755 SHEFFIELD RD OTTAWA ON	SSE/130.8	1.06	374
64	DTNK	MIRON CANADA INC MIRON DIVISION OF ESSROC CANADA	2755 SHEFFIELD RD OTTAWA ON	SSE/130.8	1.06	374
64	DTNK	MIRON CANADA INC MIRON DIVISION OF ESSROC CANADA	2755 SHEFFIELD RD OTTAWA K1B 3V8 ON CA ON	SSE/130.8	1.06	375
64	FST	MIRON CANADA INC MIRON DIVISION OF ESSROC CANADA	2755 SHEFFIELD RD OTTAWA K1B 3V8 ON CA ON	SSE/130.8	1.06	375

<i>Map Key</i>	<i>DB</i>	<i>Company/Site Name</i>	<i>Address</i>	<i>Dir/Dist (m)</i>	<i>Elev Diff (m)</i>	<i>Page Number</i>
65	EHS		1310 Humber Place Ottawa ON K1B 3W2	SW/136.1	1.94	376
66	GEN	National Concrete Accessories	1310 Humber Place OTTAWA ON K1B 3W2	SW/136.7	1.94	376
67	CA	KAMAL BEYDOUN	2548 B SHEFFIELD ROAD OTTAWA CITY ON K1B 3V7	WNW/140.6	0.91	376
67	GEN	T E S LIMITED	2548 SHEFFIELD C/O P.O. BOX 9372 OTTAWA ON K1B 3V7	WNW/140.6	0.91	377
67	GEN	TES LIMITED	P.O. BOX 9372 2548 SHEFFIELD ROAD OTTAWA ON K1B 3V7	WNW/140.6	0.91	377
67	GEN	TES LIMITED (OUT OF BUSINESS)	P.O. BOX 9372 2548 SHEFFIELD ROAD OTTAWA ON K1B 3V7	WNW/140.6	0.91	377
67	GEN	TES LIMITED (OUT OF BUSINESS) 37-093	P.O. BOX 9372 2548 SHEFFIELD ROAD OTTAWA ON K1B 3V7	WNW/140.6	0.91	378
67	GEN	W.J. MOWAT	2548 SHEFFIELD ROAD, BAY #1 OTTAWA ON K1B 3V7	WNW/140.6	0.91	378
67	GEN	METCAN FABRICATORS INC.	2548 SHEFFIELD ROAD OTTAWA ON K1B 3V7	WNW/140.6	0.91	378
67	GEN	METCAN (OUT OF BUSINESS) 25-666	2548 SHEFFIELD ROAD OTTAWA ON K1B 3V7	WNW/140.6	0.91	378
67	SCT	Canadian Braille Press Inc.	2548 Sheffield Rd Bay 3 Front Ottawa ON K1B 3V7	WNW/140.6	0.91	379
68	GEN	WILLIAM NEILSON LTD.	ICE CREAM DEPOT 1310 LEEDS AVENUE OTTAWA ON K1B 3W3	SW/149.7	1.94	379
68	GEN	Duron Services Ltd	1310 Leeds Avenue Ottawa ON K1B 3W3	SW/149.7	1.94	379

Map Key	DB	Company/Site Name	Address	Dir/Dist (m)	Elev Diff (m)	Page Number
68	GEN	Duron Services	1310 Leeds Ave Ottawa ON K1B 3W3	SW/149.7	1.94	379
68	SCT	Braycor Ltd.	1310 Leeds Ave Ottawa ON K1B 3W3	SW/149.7	1.94	380
69	PES	1041365 ONTARIO INC./THE WEED MAN OTTAWA EAST	2675 BLACKWELL STREET OTTAWA ON K1B 4E4	SW/153.6	1.94	380
69	PES	1041365 ONTARIO INC./THE WEED MAN OTTAWA EAST	6-2675 BLACKWELL ST OTTAWA ON K1B 4E4	SW/153.6	1.94	381
69	GEN	BIZERBA CAN. INC.	2675 BLACKWELL ST. OTTAWA ON K1B 4E4	SW/153.6	1.94	381
69	GEN	BIZERBA CAN. INC. 05-548	2675 BLACKWELL ST. OTTAWA ON K1B 4E4	SW/153.6	1.94	381
69	GEN	BIZERBA (OUT OF BUS) 05-548	2675 BLACKWELL ST. OTTAWA ON K1B 4E4	SW/153.6	1.94	382
69	PES	1041365 ONTARIO INC/ WEED MAN OTTAWA	6-2675 BLACKWELL ST OTTAWA ON K1B 4E4	SW/153.6	1.94	382
70	SCT	THE PRINT SHACK LTD.	2595 Blackwell St Suite 109 Ottawa ON K1B 4E4	W/169.1	1.99	382
70	SCT	GRAPHIX	2595 Blackwell St Unit 106 Ottawa ON K1B 4E4	W/169.1	1.99	383
70	SCT	Spincraft Electric Boats Ltd.	2595 Blackwell St Unit 108 Ottawa ON K1B 4E4	W/169.1	1.99	383
70	SCT	Graphix Inc.	2595 Blackwell St Unit 106 Ottawa ON K1B 4E4	W/169.1	1.99	383
70	GEN	ABBATEC LIMITED	2595 BLACKWELL ST. AND 103A - 2615 BLACKWELL ST. OTTAWA ON K1B 4E4	W/169.1	1.99	383

Map Key	DB	Company/Site Name	Address	Dir/Dist (m)	Elev Diff (m)	Page Number
70	GEN	DYNACARE LABORATORIES	2595 BLACKWELL STREET, UNIT #105 OTTAWA ON K1B 4E4	W/169.1	1.99	384
70	GEN	DYNACARE LABORATORIES LIMITED	2595 BLACKWELL STREET UNIT #105 OTTAWA ON K1B 4E4	W/169.1	1.99	384
70	GEN	ARISTOTEC GENERATOR SERVICES INC.	2595 BLACKWELL STREET, UNIT 108 OTTAWA ON K1B 4E4	W/169.1	1.99	384
70	GEN	ARISTOTEC GENERATOR SERVICES INC. 03-344	2595 BLACKWELL STREET, UNIT 108 OTTAWA ON K1B 4E4	W/169.1	1.99	385
70	GEN	ARISTOTEC GENERATOR SERVICES INC.	2595 BLACKWELL STREET UNIT 108 OTTAWA ON K1B 4E4	W/169.1	1.99	385
70	SCT	Canadian Braille Press Inc.	2595 Blackwell St Suite 105 Ottawa ON K1B 4E4	W/169.1	1.99	385
70	AUWR	RECYCLING TRANS-CAT.CA	2595 BLACKWELL ST UNIT 115 OTTAWA ON K1B4E4	W/169.1	1.99	386
70	REC	ABBATEC LIMITED	2595 BLACKWELL ST. AND 103A - 2615 BLACKWELL ST. OTTAWA ON K1B 4E4	W/169.1	1.99	386
71	SCT	Active Scale Manufacturing Inc.	2575 Blackwell St Unit 111 Ottawa ON K1B 4E4	W/173.0	1.94	425
71	SCT	Active Scale Manufacturing Inc	2575 Blackwell St Unit 111 Ottawa ON K1B 4E4	W/173.0	1.94	425
71	GEN	Rideau bathtub reglazing	2575 Blackwell #108 Ottawa ON K1B 4E4	W/173.0	1.94	425
71	EASR	6331947 CANADA INC.	2575 BLACKWELL ST OTTAWA ON K1B 4E4	W/173.0	1.94	426
71	GEN	Colonnade Bridgeport ITF GPM	2575 Blackwell Street Unit # 111 Ottawa ON K1B 4E4	W/173.0	1.94	426

Map Key	DB	Company/Site Name	Address	Dir/Dist (m)	Elev Diff (m)	Page Number
71	GEN	Colonnade Bridgeport ITF GPM	2575 Blackwell Street Unit # 111 Ottawa ON K1B 4E4	W/173.0	1.94	426
72	CA	ABBATEC LIMITED	2615-103A BLACKWELL STREET OTTAWA CITY ON	W/173.5	1.94	427
72	GEN	ABBATEC LTD.(SEE & USE A460208)	103A-2615 BLACKWELL ST. OTTAWA ON K1B 4E4	W/173.5	1.94	427
72	GEN	ABBATEC LTD.	2615 BLACKWELL AVENUE, #103A OTTAWA ON K1B 4E4	W/173.5	1.94	427
72	GEN	ABBATEC LTD.	2615 BLACKWELL AVENUE, UNIT 103A OTTAWA ON K1B 4E4	W/173.5	1.94	427
72	GEN	Liumar Technologies Corp. Ltd	102-2615 Blackwell Street Ottawa ON K1B 4E4	W/173.5	1.94	428
72	EHS		2615 Blackwell Street Ottawa ON K1B 4E4	W/173.5	1.94	428
72	EHS		2615 Blackwell Street Ottawa ON K1B 4E4	W/173.5	1.94	428
72	EHS		2615 Blackwell Street Ottawa ON K1B 4E4	W/173.5	1.94	428
72	EHS		2615 Blackwell Street Ottawa ON K1B 4E4	W/173.5	1.94	428
72	EHS		2615 Blackwell Street Ottawa ON K1B 4E4	W/173.5	1.94	429
72	REC	ABBATEC LIMITED	103A - 2615 BLACKWELL STREET OTTAWA ON K1B 4E4	W/173.5	1.94	429
72	REC	ABBATEC LTD.(SEE & USE A460208)	103A-2615 BLACKWELL ST. OTTAWA ON K1B 4E4	W/173.5	1.94	429

<i>Map Key</i>	<i>DB</i>	<i>Company/Site Name</i>	<i>Address</i>	<i>Dir/Dist (m)</i>	<i>Elev Diff (m)</i>	<i>Page Number</i>
72	EHS		2615 Blackwell Street Ottawa ON K1B 4E4	W/173.5	1.94	433
72	EHS		2615 Blackwell Street Ottawa ON K1B 4E4	W/173.5	1.94	433
73	EHS		1300 Leeds Avenue Ottawa ON K1B 3W3	SW/173.7	1.94	434
74	EHS		1310 Humber Place Ottawa ON K1B 3W2	SW/174.3	1.88	434
74	EHS		1310 Humber Place Ottawa ON K1B 3W2	SW/174.3	1.88	434
74	EHS		1310 Humber Place Ottawa ON K1B 3W2	SW/174.3	1.88	434
75	EHS		2635 Blackwell St Unit 7 Ottawa ON K1B 4E4	WSW/175.6	1.94	434
75	GEN	KCI Medical Canada, Inc.	2635 Blackwell Street Unit 3 and 4 Ottawa ON K1B 4E4	WSW/175.6	1.94	435
75	GEN	KCI Medical Canada, Inc.	2635 Blackwell Street Unit 3 and 4 Ottawa ON K1B 4E4	WSW/175.6	1.94	435
75	GEN	ArjoHuntleigh Canada Inc.	2635 Blackwell Street, unit 3 & 4 Ottawa ON	WSW/175.6	1.94	435
75	GEN	ArjoHuntleigh Canada Inc.	2635 Blackwell Street, unit 3 & 4 Ottawa ON K1B 4E4	WSW/175.6	1.94	435
75	GEN	ArjoHuntleigh Canada Inc.	2635 Blackwell Street, unit 3 & 4 Ottawa ON K1B 4E4	WSW/175.6	1.94	436
75	GEN	BLACK & DECKER CANADA	2635 BLACKWELL STREET UNITS 3&4 OTTAWA ON K1B 4E4	WSW/175.6	1.94	436

Map Key	DB	Company/Site Name	Address	Dir/Dist (m)	Elev Diff (m)	Page Number
75	GEN	BLACK & DECKER CANADA	2635 BLACKWELL STREET UNITS 3&4 OTTAWA ON K1B 4E4	WSW/175.6	1.94	436
76	SCT	Dimension Cabinet & Millwork Inc.	2555 Blackwell St Suite 116 Ottawa ON K1B 4E4	WNW/176.9	1.94	437
76	CA		2555 Blackwell St., Unit 107 Ottawa ON K1B 4E4	WNW/176.9	1.94	437
76	WDS	Waste Care Services Ltd.	2555 Blackwell St., Unit 107 Ottawa ON K1B 4E4	WNW/176.9	1.94	437
76	EBR	Waste Care Services Ltd.	2555 Blackwell St., Unit 107 Ottawa Ontario K1B 4E4 CITY OF OTTAWA ON	WNW/176.9	1.94	438
76	EBR	Waste Care Services Ltd.	2555 Blackwell St., Unit 107 Ottawa Ontario K1B 4E4 Ottawa ON	WNW/176.9	1.94	438
76	EHS		2555 Blackwell Street OTTAWA ON K1B 4E4	WNW/176.9	1.94	439
76	GEN	MYTEK (OUT OF BUS) 26-655	2555 BLACKWELL STREET, UNIT 101 OTTAWA ON K1B 4E4	WNW/176.9	1.94	439
76	GEN	MYTEK POWER TOOLS SERVICE 26-655	2555 BLACKWELL STREET, UNIT 101 OTTAWA ON K1B 4E4	WNW/176.9	1.94	439
76	GEN	WASTE CARE SERVICES LTD.	2555 BLACKWELL STREET OTTAWA ON K1B 4E4	WNW/176.9	1.94	440
76	SCT	Dimension Cabinet & Millwork	2555 Blackwell St Unit 116 Ottawa ON K1B 4E4	WNW/176.9	1.94	440
76	SCT	Xpress Printing Service	2555 Blackwell St Suite 118 Ottawa ON K1B 4E4	WNW/176.9	1.94	441
76	EHS		2555 Blackwell Street Ottawa ON K1B 4E4	WNW/176.9	1.94	441

Map Key	DB	Company/Site Name	Address	Dir/Dist (m)	Elev Diff (m)	Page Number
76	GEN	GPM[12]GP Inc. c/o BridgePort Property Management	2555 Blackwell Street- Unit 105A Ottawa ON	WNW/176.9	1.94	441
76	REC	WASTE CARE SERVICES LTD.	2555 BLACKWELL STREET UNIT 107 OTTAWA ON K1B 4E4	WNW/176.9	1.94	442
77	WWIS		ON Well ID: 1511776	NNW/177.4	-1.14	443
78	BORE		ON	NNW/177.5	-1.14	447
79	SCT	Ascot Alternator	2655 Blackwell St Ottawa ON K1B 4E4	WSW/177.6	1.94	448
79	GEN	FILTRAN MICROCIRCUITS INC.	2655 BLACKWELL STREET, UNIT 8 OTTAWA ON K1B 4E4	WSW/177.6	1.94	448
79	GEN	FILTRAN MICROCIRCUITS INC.	2655 BLACKWELL STREET, UNIT 8 OTTAWA ON K1B 4E4	WSW/177.6	1.94	449
79	GEN	FILTRAN MICROCIRCUITS INC. 15-092	2655 BLACKWELL STREET, UNIT 8 OTTAWA ON K1B 4E4	WSW/177.6	1.94	449
79	GEN	ASCOT ALTERNATOR	12-2655 BLACKWELL ST. OTTAWA ON K1B 4E4	WSW/177.6	1.94	449
79	GEN	ASCOT ALTERNATOR 01-293	12-2655 BLACKWELL ST. OTTAWA ON K1B 4E4	WSW/177.6	1.94	449
79	GEN	K&K ENTERPRISES 1999 INC.	2655 BLACKWELL STREET, UNIT 1 OTTAWA ON K1B 4E4	WSW/177.6	1.94	450
79	GEN	K&K ENTERPRISES (1999) INC.	2655 BLACKWELL STREET UNIT 1 OTTAWA ON K1B 4E4	WSW/177.6	1.94	450
79	SCT	Kirouac Fluid Industries Inc.	2655 Blackwell St Unit 1 Ottawa ON K1B 4E4	WSW/177.6	1.94	450

Map Key	DB	Company/Site Name	Address	Dir/Dist (m)	Elev Diff (m)	Page Number
79	GEN	Kirouac Fluid Industries Inc.	2655-1 Blackwell Street Ottawa ON	WSW/177.6	1.94	451
79	EASR	K and R Auto Body	2655 BLACKWELL STREET OTTAWA ON K1T 3M2	WSW/177.6	1.94	451
79	EHS		2655 Blackwell Street Ottawa ON K1B 4E4	WSW/177.6	1.94	451
79	EHS		2655 Blackwell Street Ottawa ON K1B 4E4	WSW/177.6	1.94	451
79	EHS		2655 Blackwell Street Ottawa ON K1B 4E4	WSW/177.6	1.94	452
79	EHS		2655 Blackwell Street Ottawa ON K1B 4E4	WSW/177.6	1.94	452
79	EHS		2655 Blackwell Street Ottawa ON K1B 4E4	WSW/177.6	1.94	452
79	EHS		2655 Blackwell Street Ottawa ON K1B 4E4	WSW/177.6	1.94	452
79	EHS		2655 Blackwell Street Ottawa ON K1B 4E4	WSW/177.6	1.94	452
79	EHS		2655 Blackwell Street Ottawa ON K1B 4E4	WSW/177.6	1.94	452
80	GEN	Mountain Press Incorporated	1290 Leeds Avenue Ottawa ON K1B 3W3	SW/178.6	1.88	453
80	SCT	Foil Impressions Inc.	1290 Leeds Ave Ottawa ON K1B 3W3	SW/178.6	1.88	453
80	GEN	foil impressions incorporated	1290 leeds ave. ottawa ON K1B 3W3	SW/178.6	1.88	453
80	GEN	foil impressions incorporated	1290 leeds ave. ottawa ON K1B 3W3	SW/178.6	1.88	453

Map Key	DB	Company/Site Name	Address	Dir/Dist (m)	Elev Diff (m)	Page Number
80	GEN	foil impressions incorporated	1290 Leeds ave. ottawa ON K1B 3W3	SW/178.6	1.88	454
80	GEN	foil impressions incorporated	1290 Leeds ave. ottawa ON K1B 3W3	SW/178.6	1.88	454
80	GEN	foil impressions incorporated	1290 Leeds ave. ottawa ON	SW/178.6	1.88	454
80	GEN	foil impressions incorporated	1290 Leeds ave. ottawa ON K1B 3W3	SW/178.6	1.88	454
81	SPL	4Refuel Canada Ltd.	Bantree Street and Sheffield Road in Ottawa Ottawa ON	NW/179.3	0.94	455
82	CA	KEMPTVILLE TRUCK CENTRE LIMITED	2716 SHEFFIELD ROAD OTTAWA CITY ON K1B 3V9	SSW/182.4	1.94	455
82	SPL	Loblaws Inc.	2726 Sheffield Rd Ottawa ON K1B 3V9	SSW/182.4	1.94	456
82	SPL	Loblaw Companies Limited	2726 Sheffield Rd Ottawa ON K1B 3V9	SSW/182.4	1.94	456
82	SPL	Waste Management of Canada Corporation	2716 Sheffield Rd Ottawa ON K1B 3V9	SSW/182.4	1.94	457
82	EHS		2716 Sheffield Road Ottawa ON K1B 3V8	SSW/182.4	1.94	457
83	EHS		2555 Sheffield Road Ottawa ON K1B 3V6	NNW/187.1	-1.14	457
84	SPL	UNKNOWN	2555 SHEFFIELD RD. OTTAWA CITY ON K1B 3V6	NNW/191.1	-1.14	457
84	SPL	PUC	2555 SHEFFIELD ROAD TRANSFORMER OTTAWA CITY ON K1B 3V6	NNW/191.1	-1.14	458

Map Key	DB	Company/Site Name	Address	Dir/Dist (m)	Elev Diff (m)	Page Number
84	PRT	BAKERMET INC	2555 SHEFFIELD RD OTTAWA ON K1B 3V6	NNW/191.1	-1.14	458
84	CA	BAKERMET INC.	2555 SHEFFIELD ROAD OTTAWA CITY ON K1B 3V6	NNW/191.1	-1.14	459
84	ANDR	Sheffield Rd junkyard 1972	Gloucester ON K1B 3V6	NNW/191.1	-1.14	459
84	ANDR	Sheffield Rd junkyard 1979	Gloucester ON K1B	NNW/191.1	-1.14	459
84	SPL	BAKERMAT INC.	2555 SHEFFIELD RD. OTTAWA CITY ON K1B 3V6	NNW/191.1	-1.14	460
84	SPL	BAKERMAT INC.	2555 SHEFFIELD RD. & GREENS CREEK OTTAWA CITY ON	NNW/191.1	-1.14	460
84	SPL	TRANSPORT TRUCK	2555 SHEFFIELD RD. MOTOR VEHICLE (OPERATING FLUID) OTTAWA CITY ON K1B 3V6	NNW/191.1	-1.14	461
84	AUWR	BAKERMET INC	2555 SHEFFIELD RD OTTAWA ON K1B 3V6	NNW/191.1	-1.14	461
84	EBR	Bakermet Inc.	2555 SHEFFIELD ROAD, OTTAWA CITY CITY OF OTTAWA ON	NNW/191.1	-1.14	462
84	GEN	BAKERMET INC.	2555 SHEFFIELD ROAD OTTAWA ON K1B 3V6	NNW/191.1	-1.14	462
84	GEN	BAKERMET INC. 04-128	2555 SHEFFIELD ROAD OTTAWA ON K1B 3V6	NNW/191.1	-1.14	462
84	GEN	BAKERMET INC. 04-128	2555 SHEFFIELD ROAD OTTAWA ON K1B 3V6	NNW/191.1	-1.14	463

Map Key	DB	Company/Site Name	Address	Dir/Dist (m)	Elev Diff (m)	Page Number
84	GEN	BAKERMET INC	2555 SHEFFIELD ROAD OTTAWA ON K1B 3V6	NNW/191.1	-1.14	463
84	GEN	BAKERMET INC.	2555 SHEFFIELD ROAD OTTAWA ON K1B 3V6	NNW/191.1	-1.14	464
84	EBR	Bakermet Inc.	2555 Sheffield Road Ottawa Ontario K1B 3V6 Ottawa ON	NNW/191.1	-1.14	464
84	EHS		2555 Sheffield Road OTTAWA ON K1B 3V6	NNW/191.1	-1.14	465
84	NPRI	ARCELORMITTAL OTTAWA	2555 SHEFFIELD ROAD NOT AVAILABLE OTTAWA ON K1B3V6	NNW/191.1	-1.14	465
84	SPL	ArcelorMittal Ottawa Inc.; Bakermet Inc.	2555 Sheffield Rd Ottawa ON K1B 3V6	NNW/191.1	-1.14	466
84	CA	Bakermet Inc.	2555 Sheffield Road Ottawa ON K1B 3V6	NNW/191.1	-1.14	466
84	NPRI	ARCELORMITTAL OTTAWA	2555 SHEFFIELD ROAD NOT AVAILABLE OTTAWA ON K1B3V6	NNW/191.1	-1.14	467
84	NPRI	ARCELORMITTAL OTTAWA INC.	2555 SHEFFIELD ROAD NOT AVAILABLE OTTAWA ON K1B3V6	NNW/191.1	-1.14	467
84	GEN	ARCELORMITTAL OTTAWA INC.	2555 SHEFFIELD ROAD OTTAWA ON K1B 3V6	NNW/191.1	-1.14	468
84	NPRI	ARCELORMITTAL OTTAWA INC.	2555 CHEMIN SHEFFIELD NOT AVAILABLE OTTAWA ON K1B3V6	NNW/191.1	-1.14	468
84	GEN	ARCELORMITTAL OTTAWA INC.	2555 SHEFFIELD ROAD OTTAWA ON K1B 3V6	NNW/191.1	-1.14	469
84	GEN	ARCELORMITTAL OTTAWA INC.	2555 SHEFFIELD ROAD OTTAWA ON K1B 3V6	NNW/191.1	-1.14	469

Map Key	DB	Company/Site Name	Address	Dir/Dist (m)	Elev Diff (m)	Page Number
84	FST	BAKERMET INC	2555 SHEFFIELD RD OTTAWA K1B 3V6 ON CA ON	NNW/191.1	-1.14	470
84	GEN	ARCELORMITTAL OTTAWA INC.	2555 SHEFFIELD ROAD OTTAWA ON K1B 3V6	NNW/191.1	-1.14	471
84	NPRI	ARCELORMITTAL OTTAWA INC.	2555 SHEFFIELD CHEMIN NOT AVAILABLE OTTAWA ON K1B3V6	NNW/191.1	-1.14	471
84	AUWR	BAKERMET	2555 SHEFFIELD RD OTTAWA ON K1B3V6	NNW/191.1	-1.14	472
84	AUWR	BAKERMET INC	2555 SHEFFIELD RD OTTAWA ON K1B3V6	NNW/191.1	-1.14	472
84	GEN	ARCELORMITTAL OTTAWA INC.	2555 SHEFFIELD ROAD OTTAWA ON	NNW/191.1	-1.14	472
84	NPRI	ARCELORMITTAL OTTAWA INC.	2555 SHEFFIELD CHEMIN NOT AVAILABLE OTTAWA ON K1B3V6	NNW/191.1	-1.14	473
84	NPRI	ARCELORMITTAL OTTAWA INC.	2555 SHEFFIELD CHEMIN NOT AVAILABLE OTTAWA ON K1B3V6	NNW/191.1	-1.14	473
84	AUWR	A I M RECYCLING GROUP INC	2555 SHEFFIELD RD OTTAWA ON K1B3V6	NNW/191.1	-1.14	474
84	ECA	Bakermet Inc.	2555 Sheffield Road Ottawa ON K1B 3V6	NNW/191.1	-1.14	474
84	GEN	American Iron & Metal LP	2555 SHEFFIELD ROAD OTTAWA ON K1B 3V6	NNW/191.1	-1.14	474
84	GEN	American Iron & Metal LP	2555 SHEFFIELD ROAD OTTAWA ON K1B 3V6	NNW/191.1	-1.14	475

Map Key	DB	Company/Site Name	Address	Dir/Dist (m)	Elev Diff (m)	Page Number
84	GEN	ARCELORMITTAL OTTAWA INC.	2555 SHEFFIELD ROAD OTTAWA ON K1B 3V6	NNW/191.1	-1.14	476
84	GEN	American Iron & Metal Company Inc AIM Recycling	2555 SHEFFIELD ROAD OTTAWA ON K1B 3V6	NNW/191.1	-1.14	476
84	ECA	American Iron & Metal GP Inc./ Fer Et Metaux Americains GP Inc.	2555 Sheffield Rd Ottawa ON K1B 3V6	NNW/191.1	-1.14	477
84	GEN	American Iron & Metal Company Inc AIM Recycling	2555 SHEFFIELD ROAD OTTAWA ON K1B 3V6	NNW/191.1	-1.14	477
84	EBR	American Iron & Metal Company Inc.	2555 Sheffield Road Ottawa, ON K1B 3V6 Canada ON	NNW/191.1	-1.14	478
84	GEN	American Iron & Metal Company Inc AIM Recycling	2555 SHEFFIELD ROAD OTTAWA ON K1B 3V6	NNW/191.1	-1.14	478
84	ECA	American Iron & Metal Company Inc.	2555 Sheffield Rd Ottawa ON L8H 3Y2	NNW/191.1	-1.14	479
85	EHS		2191 Bantree Street Ottawa ON K1B 4X3	NW/196.8	1.26	479
86	EHS		2535 Blackwell St Ottawa ON K1B4E4	WNW/202.3	1.86	479
87	SCT	The Print Shack Ltd.	2535 Blackwell St Unit 109 Ottawa ON K1B 4E4	WNW/205.1	1.86	480
87	EBR	Joseph Maurice Gilles Miner	2535 Blackwell Street Ottawa Ontario Ottawa ON	WNW/205.1	1.86	480
87	GEN	LIFTOW LTD.	2535 BLACKWELL ST. BAY 104A OTTAWA ON K1B 4E4	WNW/205.1	1.86	480
87	GEN	LIFTOW LTD. (OUT OF BUSINESS)	2535 BLACKWELL ST. BAY 104A OTTAWA ON K1B 4E4	WNW/205.1	1.86	481

Map Key	DB	Company/Site Name	Address	Dir/Dist (m)	Elev Diff (m)	Page Number
87	GEN	LIFTOW LTD. (OUT OF BUSINESS) 24-376	2535 BLACKWELL ST. BAY 104A OTTAWA ON K1B 4E4	WNW/205.1	1.86	481
87	GEN	LIFTOW LIMITED (OUT OF BUSINESS)	BAY 104-A 2535 BLACKWELL STREET OTTAWA ON K1B 4E4	WNW/205.1	1.86	481
87	GEN	S L ROSS ENVIRON RESEARCH LTD	BAY 114, 2535 BLACKWELL STREET OTTAWA ON K1B 4E4	WNW/205.1	1.86	481
87	GEN	S L ROSS ENVIRON RESEARCH LTD	BAY 114, 2535 BLACKWELL STREET BAY 114, 2535 BLACKWELL STREET OTTAWA ON K1B 4E4	WNW/205.1	1.86	482
87	GEN	S L ROSS ENVIRON RESEARCH LTD 34-070	BAY 114, 2535 BLACKWELL STREET OTTAWA ON K1B 4E4	WNW/205.1	1.86	482
87	GEN	S.L. ROSS ENVIRON RESEARCH LIMITED	2535 BLACKWELL STREET BAY 114 OTTAWA ON K1B 4E4	WNW/205.1	1.86	482
87	GEN	S.L. ROSS ENVIRONMENTAL RESEARCH LIMITED	2535 BLACKWELL STREET BAY 114 OTTAWA ON K1B 4E4	WNW/205.1	1.86	483
87	GEN	MOWAT (OUT OF BUS) 26-803	2535 BLACKWELL DRIVE BAY 117 OTTAWA ON K1B 4E4	WNW/205.1	1.86	483
87	GEN	MOWAT EXPRESS 26-803	2535 BLACKWELL DRIVE BAY 117 OTTAWA ON K1B 4E4	WNW/205.1	1.86	484
87	GEN	CAPITAL HYDRAULICS & PNUMATICS INC08-700	2535 BLACKWELL STREET, UNIT 110 OTTAWA ON K1B 4E4	WNW/205.1	1.86	484
87	GEN	MYTEK POWER TOOLS SERVICE	2535 BLACKWELL STREET, UNIT 110 OTTAWA ON K1B 4E4	WNW/205.1	1.86	484
87	GEN	CAPITAL (OUT OF BUS) 08-700	2535 BLACKWELL STREET, UNIT 110 OTTAWA ON K1B 4E4	WNW/205.1	1.86	485
87	GEN	PCL GENERAL HOLDINGS LTD.	2535-2595, 2615, 2655-2675 BLACKWELL STREET #106	WNW/205.1	1.86	485

Map Key	DB	Company/Site Name	Address	Dir/Dist (m)	Elev Diff (m)	Page Number
			OTTAWA ON K1B4E4			
87	GEN	A. Valley Insulation Ltd.	2535 Blackwell #117 Ottawa ON K1B 4E4	WNW/205.1	1.86	485
87	SCT	Alltech Machine Shop & Welding	2535 Blackwell Rd Unit 113 Ottawa ON K1B 4E4	WNW/205.1	1.86	486
87	SCT	Alltech Machine Shop & Welding	2535 Blackwell St Suite 113 Ottawa ON K1B 4E4	WNW/205.1	1.86	486
87	AUWR	JAPAN POWER	2535 BLACKWELL ST OTTAWA ON K1B 4E4	WNW/205.1	1.86	486
87	SPL	Mr. Refill<UNOFFICIAL>	2535 Blackwell Street, Unit 108 Ottawa ON K1B 4E4	WNW/205.1	1.86	486
87	SCT	Mr. Refill International Inc.	2535 Blackwell St Unit 106 Ottawa ON K1B 4E4	WNW/205.1	1.86	487
87	GEN	S.L. ROSS ENVIRONMENTAL RESEARCH LIMITED	2535 BLACKWELL STREET BAY 114 OTTAWA ON	WNW/205.1	1.86	487
87	CA	Joseph Maurice Gilles Miner	2535 Blackwell Street Ottawa ON K1B 4E4	WNW/205.1	1.86	488
87	CA	Multi-Drain Inc.	100-2535 Blackwell Street Ottawa ON K1B 4E4	WNW/205.1	1.86	488
87	CA	Multi-Drain Inc.	100-2535 Blackwell Street Ottawa ON K1B 4E4	WNW/205.1	1.86	488
87	GEN	MYTEK POWER TOOLS SERVICE	2535 BLACKWELL STREET, UNIT 110 OTTAWA ON K1B 4E4	WNW/205.1	1.86	488
87	GEN	PCL GENERAL HOLDINGS LTD.	2535-2595, 2615, 2655-2675 BLACKWELL STREET #106 OTTAWA ON	WNW/205.1	1.86	489

Map Key	DB	Company/Site Name	Address	Dir/Dist (m)	Elev Diff (m)	Page Number
87	GEN	S.L. ROSS ENVIRONMENTAL RESEARCH LIMITED	2535 BLACKWELL STREET BAY 114 OTTAWA ON K1B 4E4	WNW/205.1	1.86	489
87	GEN	PCL GENERAL HOLDINGS LTD.	2535-2595, 2615, 2655-2675 BLACKWELL STREET #106 OTTAWA ON	WNW/205.1	1.86	490
87	GEN	PCL GENERAL HOLDINGS LTD.	2535-2595, 2615, 2655-2675 BLACKWELL STREET #106 OTTAWA ON	WNW/205.1	1.86	490
87	GEN	Mr Refill	2535 Blackwell Street Ottawa ON	WNW/205.1	1.86	491
87	EBR	Royal City Paint & Wallpaper Inc.	2535 Blackwell Street Ottawa CITY OF OTTAWA ON	WNW/205.1	1.86	491
87	GEN	Chroma Wood Finishing	2535 BLACKWELL STREET, UNIT 117 OTTAWA ON	WNW/205.1	1.86	491
87	GEN	S.L. ROSS ENVIRONMENTAL RESEARCH LIMITED	2535 BLACKWELL STREET BAY 114 OTTAWA ON K1B 4E4	WNW/205.1	1.86	491
87	GEN	Chroma Wood Finishing	2535 BLACKWELL STREET, UNIT 117 OTTAWA ON	WNW/205.1	1.86	492
87	ECA	Royal City Paint & Wallpaper Inc.	2535 Blackwell Street Ottawa ON	WNW/205.1	1.86	492
87	EBR	S.L. Ross Environmental Research Limited	2535 Blackwell Street Ottawa CITY OF OTTAWA ON	WNW/205.1	1.86	493
87	ECA	S.L. Ross Environmental Research Limited	2535 Blackwell St Ottawa ON K2H 8S9	WNW/205.1	1.86	493
87	ECA	Multi-Drain Inc.	100-2535 Blackwell Street Ottawa ON K1G 3W5	WNW/205.1	1.86	493
87	ECA	Multi-Drain Inc.	100-2535 Blackwell Street Ottawa ON K1G 3W5	WNW/205.1	1.86	494

Map Key	DB	Company/Site Name	Address	Dir/Dist (m)	Elev Diff (m)	Page Number
87	ECA	Joseph Maurice Gilles Miner	2535 Blackwell Street Ottawa ON	WNW/205.1	1.86	494
87	ECA	Royal City Paint & Wallpaper Inc.	2535 Blackwell St Ottawa ON K1B 4E4	WNW/205.1	1.86	494
87	GEN	S.L. ROSS ENVIRONMENTAL RESEARCH LIMITED	2535 BLACKWELL STREET BAY 114 OTTAWA ON K2P 0Y1	WNW/205.1	1.86	494
87	GEN	Chroma Wood Finishing	2535 BLACKWELL STREET, UNIT 117 OTTAWA ON K1B 4E4	WNW/205.1	1.86	495
87	GEN	S.L. ROSS ENVIRONMENTAL RESEARCH LIMITED	2535 BLACKWELL STREET BAY 114 OTTAWA ON K2P 0Y1	WNW/205.1	1.86	495
87	GEN	Colonnade Bridgeport	2535 Blackwell Street Ottawa ON K1B 4E4	WNW/205.1	1.86	496
87	GEN	Chroma Wood Finishing	2535 BLACKWELL STREET, UNIT 117 OTTAWA ON K1B 4E4	WNW/205.1	1.86	496
87	GEN	Chroma Wood Finishing	2535 BLACKWELL STREET, UNIT 117 OTTAWA ON K1B 4E4	WNW/205.1	1.86	496
87	GEN	S.L. ROSS ENVIRONMENTAL RESEARCH LIMITED	2535 BLACKWELL STREET BAY 114 OTTAWA ON K2P 0Y1	WNW/205.1	1.86	497
87	GEN	1649330 Ontario Inc.	2535 Blackwell, Unit 110 Ottawa ON K1B4E4	WNW/205.1	1.86	497
87	GEN	Chroma Wood Finishing	2535 BLACKWELL STREET, UNIT 117 OTTAWA ON K1B 4E4	WNW/205.1	1.86	497
87	GEN	S.L. ROSS ENVIRONMENTAL RESEARCH LIMITED	2535 BLACKWELL STREET BAY 114 OTTAWA ON K2P 0Y1	WNW/205.1	1.86	498
87	GEN	S.L. ROSS ENVIRONMENTAL RESEARCH LIMITED	2535 BLACKWELL STREET BAY 114 OTTAWA ON K1B 4E4	WNW/205.1	1.86	498

Map Key	DB	Company/Site Name	Address	Dir/Dist (m)	Elev Diff (m)	Page Number
87	GEN	Mak's Machining Inc.	2535 Blackwell Street, Unit 103 Ottawa ON K1B 4E4	WNW/205.1	1.86	498
87	GEN	Chroma Wood Finishing	2535 BLACKWELL STREET, UNIT 117 OTTAWA ON K1B 4E4	WNW/205.1	1.86	499
87	GEN	Mak's Machining Inc.	2535 Blackwell Street, Unit 103 Ottawa ON K1B 4E4	WNW/205.1	1.86	499
87	GEN	Chroma Wood Finishing	2535 BLACKWELL STREET, UNIT 117 OTTAWA ON K1B 4E4	WNW/205.1	1.86	499
87	GEN	S.L. ROSS ENVIRONMENTAL RESEARCH LIMITED	2535 BLACKWELL STREET BAY 114 OTTAWA ON K1B 4E4	WNW/205.1	1.86	500
87	EHS		2535 Blackwell Street Ottawa ON K1B 4E4	WNW/205.1	1.86	500
87	EHS		2535 Blackwell Street Ottawa ON K1B 4E4	WNW/205.1	1.86	500
87	GEN	Fiera Real Estate Investments Limited	2535 Blackwell Street Ottawa ON K1B 4E4	WNW/205.1	1.86	501
88	FCS	Walkley & Highway 417	Ottawa ON	E/206.7	-2.08	501
89	WWIS		ON <i>Well ID:</i> 7365602	N/207.7	-3.14	510
90	SPL		2526 Sheffield Rd Ottawa ON	NW/215.7	0.94	511
91	EHS		2181 Bantree Street Ottawa ON K1B 4X3	WNW/222.0	1.94	511
92	WWIS		2181 BANTREE Ottawa ON	WNW/224.0	1.94	512

Map Key	DB	Company/Site Name	Address	Dir/Dist (m)	Elev Diff (m)	Page Number
			Well ID: 7317470			
93	CA	OTTAWA CITY - BANTREE STREET	LEEDS AVE./BLACKWELL ST. OTTAWA CITY ON	SW/229.6	2.80	515
94	EHS		2181 Bantree Street Ottawa ON K1B 4X3	WNW/231.9	1.86	515
95	ECA	1075748 Ontario Inc.	2191 Bantree St Ottawa ON K1B 5R1	WNW/235.9	1.94	515
95	EASR	2575293 ONTARIO INC.	2191 BANTREE ST OTTAWA ON K1B 4X3	WNW/235.9	1.94	516
96	WWIS		2181 BANTREE Ottawa ON Well ID: 7317471	WNW/238.4	1.86	516
97	NPCB	BELL CANADA	2767 SHEFFIELD ROAD RADIO RELAY STATION; COUNTY ROAD 22 OTTAWA ON K1B 3B6	SSE/239.2	0.91	519
98	WWIS		ON Well ID: 7365292	S/243.8	1.93	519
99	WWIS		2191 BANTREA ST @ SHEFFIELD lot 24 con 3 OTTAWA ON Well ID: 1535589	NW/247.5	1.25	520
99	WWIS		2191 BANTREE STREET @ SHEFFIELD lot 24 con 3 OTTAWA ON Well ID: 1536053	NW/247.5	1.25	523
100	PRT	CABANO TRANSPORT INC	2740 SHEFFIELD RD OTTAWA ON K1B 3V9	SSW/248.0	1.94	524
100	GEN	BRAZEAU TRANSPORT INC.	2740 SHEFFIELD RD. OTTAWA ON K1B 3V9	SSW/248.0	1.94	524
100	GEN	TRANSPORT CABANO INC.	2740 SHEFFIELD ROAD, OTTAWA C/O 1151 MARTIN GROVE RD. REXDALE ON K1B 3V9	SSW/248.0	1.94	525

Map Key	DB	Company/Site Name	Address	Dir/Dist (m)	Elev Diff (m)	Page Number
100	GEN	TRANSPORT CABANO INC. 06-204	2740 SHEFFIELD ROAD, OTTAWA C/O 1151 MARTIN GROVE RD. REXDALE ON K1B 3V9	SSW/248.0	1.94	525
100	GEN	PAULS TRANSFER AND DELIVERY LTD.	2740 SHEFFIELD ROAD OTTAWA ON K1B 3V9	SSW/248.0	1.94	525
100	GEN	PAULS TRANSFER AND DELIVERY LTD. 31-648	2740 SHEFFIELD ROAD OTTAWA ON K1B 3V9	SSW/248.0	1.94	526
100	GEN	GRANT P MCDONALD HOLDINGS INC	2740 SHEFFIELD ROAD OTTAWA ON K1B 3V9	SSW/248.0	1.94	526
100	SPL	Day & Ross Inc.	2740 Sheffield Rd Ottawa ON K1B 3V9	SSW/248.0	1.94	526
100	DTNK	CABANO TRANSPORT INC	2740 SHEFFIELD RD OTTAWA ON	SSW/248.0	1.94	527
100	DTNK	CABANO TRANSPORT INC	2740 SHEFFIELD RD OTTAWA ON	SSW/248.0	1.94	527
100	GEN	Day and Ross Transportation Group	2740 Sheffield Road Ottawa ON K1B 3V9	SSW/248.0	1.94	528
100	GEN	Day and Ross Transportation Group	2740 Sheffield Road Ottawa ON K1B 3V9	SSW/248.0	1.94	528
100	GEN	Day and Ross Transportation Group	2740 Sheffield Road Ottawa ON K1B 3V9	SSW/248.0	1.94	529
100	DTNK	CABANO TRANSPORT INC	2740 SHEFFIELD RD OTTAWA K1B 3V9 ON CA ON	SSW/248.0	1.94	529
100	EHS		2740 Sheffield Road Ottawa ON K1B 3V8	SSW/248.0	1.94	529
100	FST	CABANO TRANSPORT INC	2740 SHEFFIELD RD OTTAWA K1B 3V9 ON CA ON	SSW/248.0	1.94	529

Map Key	DB	Company/Site Name	Address	Dir/Dist (m)	Elev Diff (m)	Page Number
100	GEN	Rush Truck Centres of Canada	2740 Sheffield Rd Ottawa ON K1B 3V9	SSW/248.0	1.94	530
101	WWIS		ON Well ID: 7203794	WNW/258.5	2.94	530
102	WWIS		1250-1280 Leeds Ave Ottawa ON Well ID: 7334805	SW/258.7	2.94	531
103	WWIS		Ottawa ON Well ID: 7307317	S/261.2	1.94	534
104	WWIS		ON Well ID: 7365293	S/266.1	1.94	537
105	WWIS		ON Well ID: 7365289	S/266.6	1.94	538
106	GEN	Stericycle, ULC	1280 Humber Place Units 7 - 8 Ottawa City ON K1B 3W3	SW/267.1	2.94	538
106	GEN	The salvation Army Eastern Ontario Recycling Cent	1280 Humber Place. Unit # 6 Ottawa ON K1B3W3	SW/267.1	2.94	542
106	EHS		1280 Leeds Ave., Unit 7 Ottawa ON K1B 3W3	SW/267.1	2.94	543
106	EHS		1280 Leeds Ave., Unit 7 Ottawa ON K1B 3W3	SW/267.1	2.94	543
106	EHS		1280 Leeds Ave., Unit 7 Ottawa ON K1B 3W3	SW/267.1	2.94	544
107	WWIS		2750 SHEFFIELD RD Ottawa ON Well ID: 7307316	S/267.4	1.94	544
108	WWIS		ON	NW/267.8	0.94	547

Map Key	DB	Company/Site Name	Address	Dir/Dist (m)	Elev Diff (m)	Page Number
			Well ID: 7365603			
109	WWIS		2181 BANTREE Ottawa ON Well ID: 7317472	WNW/270.5	1.86	548
110	WWIS		2570 SHEFFIELD OTTAWA ON Well ID: 7302239	S/271.6	1.94	551
111	WWIS		2750 SHEFFIELD ROAD Ottawa ON Well ID: 7307314	S/273.4	1.94	554
112	EHS		2590 Blackwell St Ottawa ON K1B5R1	W/273.7	1.94	557
113	WWIS		2750 SHEFFIELD RD Ottawa ON Well ID: 7307315	S/275.1	1.94	557
114	GEN	BLONDEAU TAXI LIMITEE 05-885	2161 BANTREET STREET OTTAWA ON K1B 4X3	WNW/280.5	2.94	560
114	GEN	BLONDEAU TAXI LIMITEE	2161 BANTREET STREET OTTAWA ON K1B 4X3	WNW/280.5	2.94	561
114	GEN	BLONDEAU TAXI LIMITEE	2161 BANTREE STREET OTTAWA ON K1B 4X3	WNW/280.5	2.94	561
114	EHS		2161 Bantree Street Ottawa ON K1B 4X3	WNW/280.5	2.94	561
114	GEN	BLONDEAU TAXI LIMITEE	2161 BANTREE STREET OTTAWA ON K1B 4X3	WNW/280.5	2.94	562
114	GEN	DIRECT TRANSPORTATION LOGISTICS INC	2161 BANTREE STREET OTTAWA ON K1B 4X3	WNW/280.5	2.94	562
114	GEN	DIRECT TRANSPORTATION LOGISTICS INC	2161 BANTREE STREET OTTAWA ON K1B 4X3	WNW/280.5	2.94	563
114	GEN	DIRECT TRANSPORTATION LOGISTICS INC	2161 BANTREE STREET OTTAWA ON K1B 4X3	WNW/280.5	2.94	563

<i>Map Key</i>	<i>DB</i>	<i>Company/Site Name</i>	<i>Address</i>	<i>Dir/Dist (m)</i>	<i>Elev Diff (m)</i>	<i>Page Number</i>
114	GEN	DIRECT TRANSPORTATION LOGISTICS INC	2161 BANTREE STREET OTTAWA ON	WNW/280.5	2.94	564
114	GEN	DIRECT TRANSPORTATION LOGISTICS INC	2161 BANTREE STREET OTTAWA ON K1B 4X3	WNW/280.5	2.94	564
114	GEN	DIRECT TRANSPORTATION LOGISTICS INC	2161 BANTREE STREET OTTAWA ON K1B 4X3	WNW/280.5	2.94	565
114	GEN	DIRECT TRANSPORTATION LOGISTICS INC	2161 BANTREE STREET OTTAWA ON K1B 4X3	WNW/280.5	2.94	565
114	GEN	DIRECT TRANSPORTATION LOGISTICS INC	2161 BANTREE STREET OTTAWA ON K1B 4X3	WNW/280.5	2.94	566
114	GEN	DIRECT TRANSPORTATION LOGISTICS INC	2161 BANTREE STREET OTTAWA ON K1B 4X3	WNW/280.5	2.94	566
115	EHS		2590 Blackwell Street Ottawa ON K1B 5R1	W/280.6	1.94	566
115	EHS		2590 Blackwell Street Ottawa ON K1B 5R1	W/280.6	1.94	567
116	GEN	DIRECT TRANSPORTATION LOGISTICS INC	2161 BANTREE STREET OTTAWA ON K1B 4X3	WNW/281.3	2.94	567
117	CA		1275 Leeds Avenue Ottawa ON K1B 3W2	WSW/285.7	2.94	567
117	SCT	Saputo Dairy Products Canada	1275 Leeds Ave Unit 900 Ottawa ON K1B 3W2	WSW/285.7	2.94	568
117	SPL	Thermal King<UNOFFICIAL>	1275 Leeds Avenue THERMAL KING<UNOFFICIAL> Ottawa ON K1B 3W2	WSW/285.7	2.94	568
117	GEN	PUBLIC WORKS AND GOVERNMENT SERVICES	1275 LEEDS AVENUE UNIT 3 OTTAWA ON K1B 3W2	WSW/285.7	2.94	568

Map Key	DB	Company/Site Name	Address	Dir/Dist (m)	Elev Diff (m)	Page Number
		CANADA				
117	GEN	PUBLIC WORKS AND GOVERNMENT SERVICES CANADA	1275 LEEDS AVENUE UNIT 3 OTTAWA ON	WSW/285.7	2.94	569
117	GEN	PUBLIC WORKS AND GOVERNMENT SERVICES CANADA	1275 LEEDS AVENUE UNIT 3 OTTAWA ON K1B 3W2	WSW/285.7	2.94	569
117	GEN	Industry Canada	1275 Leeds Ave. Ottawa ON	WSW/285.7	2.94	569
117	GEN	PUBLIC WORKS AND GOVERNMENT SERVICES CANADA	1275 LEEDS AVENUE UNIT 3 OTTAWA ON K1B 3W2	WSW/285.7	2.94	570
117	GEN	PUBLIC WORKS AND GOVERNMENT SERVICES CANADA	1275 LEEDS AVENUE UNIT 3 OTTAWA ON	WSW/285.7	2.94	570
117	ECA	1275 Leeds Avenue Property Inc.	1275 Leeds Avenue Ottawa ON K1V 0Y3	WSW/285.7	2.94	570
117	GEN	GC Surplus	1275 Leeds Avenue Ottawa ON K1B 3W2	WSW/285.7	2.94	571
117	GEN	PUBLIC WORKS AND GOVERNMENT SERVICES CANADA	1275 LEEDS AVENUE UNIT 3 OTTAWA ON K1B 3W2	WSW/285.7	2.94	571
117	GEN	GC Surplus	1275 Leeds Avenue Ottawa ON K1B 3W2	WSW/285.7	2.94	571
118	GEN	SEWER ROOTTER LTD	2570 BLACKWELL STREET OTTAWA ON K1B 5R1	W/286.3	2.94	571
118	GEN	SEWER ROOTTER LTD. 34-689	O/A ROTO-ROOTER, 2570 BLACKWELL P.O. BOX 9272 TERMINAL "A" OTTAWA ON K1B 5R1	W/286.3	2.94	572
118	GEN	ROTO-ROOTER, SEWER ROOTER LTD.	2570 BLACKWELL STREET OTTAWA ON K1B 5R1	W/286.3	2.94	572

Map Key	DB	Company/Site Name	Address	Dir/Dist (m)	Elev Diff (m)	Page Number
118	EHS		2570 Blackwell Street Ottawa ON K1B 5R1	W/286.3	2.94	572
118	EBR	718013 Ontario Ltd.	2570 Blackwell Street Ottawa K1B 5R1 CITY OF OTTAWA ON	W/286.3	2.94	573
118	CA	718013 Ontario Ltd.	2570 Blackwell St Ottawa ON K1B 5R1	W/286.3	2.94	573
118	ECA	718013 Ontario Ltd.	2570 Blackwell St Ottawa ON K1B 5R1	W/286.3	2.94	573
118	GEN	ECr Elevator Cab Renovations	2570 Blackwell St Ottawa ON K1B 5R1	W/286.3	2.94	574
119	WWIS		1250-1280 Leeds Ave Ottawa ON Well ID: 7334803	SW/286.4	2.94	574
120	SPL	FRANCIS FUELS	2200 BANTREE ST. (WAYLANDS LTD) TANK TRUCK (CARGO) OTTAWA CITY ON	WNW/290.0	3.63	577
121	WWIS		ON Well ID: 7365294	S/290.9	1.94	577
122	SCT	SAPUTO FOODS LTD.	1280 LEEDS AVE SUITE 5 OTTAWA ON K1B 3W3	SW/291.6	2.95	578
122	SCT	Warnaco of Canada Company	1270 Leeds Ave Ottawa ON K1B 3W3	SW/291.6	2.95	578
122	SCT	Saputo Inc. - Cheese Division	1280 Leeds Ave Unit 5 Ottawa ON K1B 3W3	SW/291.6	2.95	579
122	GEN	The salvation Army Eastern Ontario Recycling Cent	1280 Leeds Ave. Unit # 6 Ottawa ON K1B 3W3	SW/291.6	2.95	579

Map Key	DB	Company/Site Name	Address	Dir/Dist (m)	Elev Diff (m)	Page Number
122	EHS		1280 Leeds Avenue Ottawa ON K1B 3W3	SW/291.6	2.95	580
122	SCT	Cape Marketing Enterprises	1280 Leeds Ave Unit 5 Ottawa ON K1B 3W3	SW/291.6	2.95	580
122	EBR	Stericycle, Inc.	1280 Leeds Avenue Unit 5 Ottawa K1B 3W3 CITY OF OTTAWA ON	SW/291.6	2.95	580
122	PINC		1280 Leeds Avenue, Ottawa ON	SW/291.6	2.95	581
122	GEN	The salvation Army Eastern Ontario Recycling Cent	1280 Leeds Ave. Unit # 6 Ottawa ON K1B 3W3	SW/291.6	2.95	581
122	WDS	Stericycle, Inc.	1280 Leeds Ave Ottawa ON L6T 5M4	SW/291.6	2.95	582
122	GEN	The salvation Army Eastern Ontario Recycling Cent	1280 Leeds Ave. Unit # 6 Ottawa ON K1B 3W3	SW/291.6	2.95	583
122	GEN	The salvation Army Eastern Ontario Recycling Cent	1280 Leeds Ave. Unit # 6 Ottawa ON K1B 3W3	SW/291.6	2.95	584
122	GEN	The salvation Army Eastern Ontario Recycling Cent	1280 Leeds Ave. Unit # 6 Ottawa ON K1B 3W3	SW/291.6	2.95	584
122	GEN	Stericycle, ULC	1280 Leeds Avenue Ottawa City ON	SW/291.6	2.95	585
122	GEN	YRC REIMER EXPRESS LINES LTD.	1270 LEEDS AVENUE OTTAWA ON	SW/291.6	2.95	585
122	GEN	The salvation Army Eastern Ontario Recycling Cent	1280 Leeds Ave. Unit # 6 Ottawa ON	SW/291.6	2.95	586
122	GEN	Stericycle, ULC	1280 Leeds Avenue Ottawa City ON	SW/291.6	2.95	586

Map Key	DB	Company/Site Name	Address	Dir/Dist (m)	Elev Diff (m)	Page Number
122	EASR	ADMNS LEEDS INVESTMENT CORPORATION	1280 LEEDS AVE OTTAWA ON K1B 3W3	SW/291.6	2.95	588
122	EASR	ADMNS LEEDS INVESTMENT CORPORATION	1270 LEEDS AVE OTTAWA ON K1B 3W3	SW/291.6	2.95	588
122	EBR	Stericycle, ULC	1280 Leeds Avenue Unit 7-8 Ottawa CITY OF OTTAWA ON	SW/291.6	2.95	589
122	WDS	Stericycle, ULC	1280 Leeds Ave Part of lots 24 and 25, Concession 3, Ottawa Front Ottawa ON L6T 5M4	SW/291.6	2.95	589
122	GEN	Stericycle, ULC	1280 Leeds Avenue Ottawa City ON K1B 3W3	SW/291.6	2.95	590
122	GEN	The salvation Army Eastern Ontario Recycling Cent	1280 Leeds Ave. Unit # 6 Ottawa ON K1B3W3	SW/291.6	2.95	591
122	GEN	The salvation Army Eastern Ontario Recycling Cent	1280 Leeds Ave. Unit # 6 Ottawa ON K1B3W3	SW/291.6	2.95	592
122	GEN	Stericycle, ULC	1280 Leeds Avenue Ottawa City ON K1B 3W3	SW/291.6	2.95	593
122	GEN	The salvation Army Eastern Ontario Recycling Cent	1280 Leeds Ave. Unit # 6 Ottawa ON K1B3W3	SW/291.6	2.95	595
122	GEN	Stericycle, ULC	1280 Leeds Avenue Ottawa City ON K1B 3W3	SW/291.6	2.95	595
122	GEN	Stericycle, ULC	1280 Humber Place Units 7 - 8 Ottawa City ON K1B 3W3	SW/291.6	2.95	597
122	GEN	The salvation Army Eastern Ontario Recycling Cent	1280 Leeds Ave. Unit # 6 Ottawa ON K1B3W3	SW/291.6	2.95	601
122	GEN	Etrilum Light Inc	1270 Leeds Avenue Ottawa ON K1B 3W3	SW/291.6	2.95	602

Map Key	DB	Company/Site Name	Address	Dir/Dist (m)	Elev Diff (m)	Page Number
122	WDS	Stericycle, ULC	1280 Leeds Ave Part of lots 24 and 25, Concession 3, Ottawa Front Ottawa ON L6T 5R7	SW/291.6	2.95	602
122	GEN	YRC Freight	1270 Humber Place OTTAWA ON K1B 3W3	SW/291.6	2.95	603
122	GEN	Stericycle, ULC	1280 Humber Place Units 7 - 8 Ottawa City ON K1B 3W3	SW/291.6	2.95	603
122	GEN	The salvation Army Eastern Ontario Recycling Cent	1280 Humber Place. Unit # 6 Ottawa ON K1B3W3	SW/291.6	2.95	607
122	WDS	Stericycle, Inc.	1280 Leeds Ave Ottawa ON L6T 5M4	SW/291.6	2.95	608
122	EHS		1280 Leeds Ave., Unit 7 Ottawa ON K1B 3W3	SW/291.6	2.95	609
122	EHS		1280 Leeds Ave., Unit 7 Ottawa ON K1B 3W3	SW/291.6	2.95	609
122	EHS		1280 Leeds Ave., Unit 7 Ottawa ON K1B 3W3	SW/291.6	2.95	609
122	REC	STERICYCLE, ULC	1280 LEEDS AVENUE OTTAWA ON K1B 3W3	SW/291.6	2.95	609
122	REC	STERICYCLE, ULC	1280 HUMBER PLACE UNITS 7-8 OTTAWA ON K1B 3W3	SW/291.6	2.95	879
123	CA	1075748 ONTARIO INC.	2550 BLACKWELL STREET, SWM OTTAWA ON K1B 5R1	W/291.8	2.94	1289
123	GEN	EASTROCK INC.	2550 BLACKWELL STREET OTTAWA ON K1B 5R1	W/291.8	2.94	1289
123	GEN	Simluc Contractors Limited	2550 Blackwell Street Ottawa ON K1B 5R1	W/291.8	2.94	1289

<i>Map Key</i>	<i>DB</i>	<i>Company/Site Name</i>	<i>Address</i>	<i>Dir/Dist (m)</i>	<i>Elev Diff (m)</i>	<i>Page Number</i>
123	CA	Simluc Contractors Limited	2550 Blackwell St. Ottawa ON K1B 5R1	W/291.8	2.94	1289
123	GEN	Simluc Contractors Limited	2550 Blackwell Street Ottawa ON K1B 5R1	W/291.8	2.94	1290
123	GEN	Simluc Contractors Limited	2550 Blackwell Street Ottawa ON K1B 5R1	W/291.8	2.94	1290
123	GEN	Simluc Contractors Limited	2550 Blackwell Street Ottawa ON	W/291.8	2.94	1290
123	ECA	Simluc Contractors Limited	2550 Blackwell St. Ottawa ON	W/291.8	2.94	1291
123	GEN	Simluc Contractors Limited	2550 Blackwell Street Ottawa ON K1B 5R1	W/291.8	2.94	1291
123	GEN	Simluc Contractors Limited	2550 Blackwell Street Ottawa ON K1B 5R1	W/291.8	2.94	1291
123	GEN	Simluc Contractors Limited	2550 Blackwell Street Ottawa ON K1B 5R1	W/291.8	2.94	1291
123	GEN	Simluc Contractors Limited	2550 Blackwell Street Ottawa ON K1B 5R1	W/291.8	2.94	1292
123	EHS		2550 Blackwell Street Ottawa ON K1B 4E4	W/291.8	2.94	1292
123	GEN	Simluc Contractors Limited	2550 Blackwell Street Ottawa ON K1B 5R1	W/291.8	2.94	1292
123	GEN	Simluc Contractors Limited	2550 Blackwell Street Ottawa ON K1B 5R1	W/291.8	2.94	1293
124	SCT	SIGNS PLUS	2151 BANTREE ST OTTAWA ON K1B 4X3	WNW/293.5	2.86	1293

Map Key	DB	Company/Site Name	Address	Dir/Dist (m)	Elev Diff (m)	Page Number
124	SCT	Ark Custom Embroidery Inc.	2151 Bantree St Ottawa ON K1B 4X3	WNW/293.5	2.86	1293
124	GEN	FOURNIER SIGN PLUS INC.	2151 BANTREE ST. OTTAWA ON K1B 4X3	WNW/293.5	2.86	1293
124	GEN	FOURNIER SIGN PLUS INC. 15-494	2151 BANTREE ST. OTTAWA ON K1B 4X3	WNW/293.5	2.86	1294
124	GEN	FOURNIER SIGN PLUS INCORPORATED	2151 BANTREE STREET OTTAWA ON K1B 4X3	WNW/293.5	2.86	1294
124	GEN	FOURNIER SIGN PLUS INCORPORATED	2151 BANTREE STREET OTTAWA ON K1B 4X3	WNW/293.5	2.86	1294
125	PRT	WESTON BAKERIES	2510 SHEFFIELD RD OTTAWA ON K1B 4E5	NW/299.1	1.91	1294
125	PRT	WESTON BAKERIES LTD	2510 SHEFFIELD RD OTTAWA ON K1B 4E5	NW/299.1	1.91	1295
125	SCT	Weston Bakeries Limited	2510 Sheffield Rd Ottawa ON K1B 4E5	NW/299.1	1.91	1295
125	GEN	WESTON BAKERIES LIMITED	2510 SHEFFIELD ROAD OTTAWA ON K1B 4E5	NW/299.1	1.91	1295
125	GEN	WESTON BAKERIES LIMITED	2510 SHEFFIELD ROAD OTTAWA ON K1B 4E5	NW/299.1	1.91	1295
125	GEN	WESTON BAKERIES LIMITED 42-105	2510 SHEFFIELD ROAD OTTAWA ON K1B 4E5	NW/299.1	1.91	1296
125	GEN	WESTON BAKERIES (OUT OF BUSINESS)	2510 SHEFFIELD ROAD OTTAWA ON K1B 4E5	NW/299.1	1.91	1296
125	DTNK	WESTON BAKERIES LTD	2510 SHEFFIELD RD OTTAWA ON	NW/299.1	1.91	1296

<i>Map Key</i>	<i>DB</i>	<i>Company/Site Name</i>	<i>Address</i>	<i>Dir/Dist (m)</i>	<i>Elev Diff (m)</i>	<i>Page Number</i>
125	DTNK	WESTON BAKERIES LTD	2510 SHEFFIELD RD OTTAWA ON	NW/299.1	1.91	1297
125	DTNK	WESTON BAKERIES LTD	2510 SHEFFIELD RD OTTAWA ON	NW/299.1	1.91	1298
125	FST	WESTON BAKERIES	2510 SHEFFIELD RD OTTAWA K1B 4E5 ON CA ON	NW/299.1	1.91	1298
125	EHS		2510 Sheffield Road Ottawa ON	NW/299.1	1.91	1299
125	DTNK	WESTON BAKERIES LTD	2510 SHEFFIELD RD OTTAWA K1B 4E5 ON CA ON	NW/299.1	1.91	1299
125	DTNK	WESTON BAKERIES LTD	2510 SHEFFIELD RD OTTAWA K1B 4E5 ON CA ON	NW/299.1	1.91	1299
125	EHS		2510 Sheffield Rd Ottawa ON K1B4E5	NW/299.1	1.91	1299
125	EHS		2510 Sheffield Road Ottawa ON K1B 4E5	NW/299.1	1.91	1299
125	GEN	WZ Truck & Trailer	2510 Sheffield Road Ottawa ON K1B 4E5	NW/299.1	1.91	1300
125	FST	WESTON BAKERIES LTD	2510 SHEFFIELD RD OTTAWA K1B 4E5 ON CA ON	NW/299.1	1.91	1300
125	FST	WESTON BAKERIES LTD	2510 SHEFFIELD RD OTTAWA K1B 4E5 ON CA ON	NW/299.1	1.91	1300
125	GEN	WZ Truck & Trailer	2510 Sheffield Road Ottawa ON K1B 4E5	NW/299.1	1.91	1301

<i>Map Key</i>	<i>DB</i>	<i>Company/Site Name</i>	<i>Address</i>	<i>Dir/Dist (m)</i>	<i>Elev Diff (m)</i>	<i>Page Number</i>
125	EHS		2510 Sheffield Road Ottawa ON K1B 4E5	NW/299.1	1.91	1301
125	EHS		2510 Sheffield Road Ottawa ON K1B 4E5	NW/299.1	1.91	1301
126	EHS		2570 Blackwell Street Ottawa ON K1B 5R1	W/299.7	2.94	1302

Executive Summary: Summary By Data Source

ANDR - Anderson's Waste Disposal Sites

A search of the ANDR database, dated 1860s-Present has found that there are 2 ANDR site(s) within approximately 0.30 kilometers of the project property.

<u>Site</u>	<u>Address</u>	<u>Distance (m)</u>	<u>Map Key</u>
Sheffield Rd junkyard 1979	Gloucester ON K1B	191.1	<u>84</u>
Sheffield Rd junkyard 1972	Gloucester ON K1B 3V6	191.1	<u>84</u>

AUWR - Automobile Wrecking & Supplies

A search of the AUWR database, dated 1999-Sep 30, 2021 has found that there are 7 AUWR site(s) within approximately 0.30 kilometers of the project property.

<u>Site</u>	<u>Address</u>	<u>Distance (m)</u>	<u>Map Key</u>
SHEFFIELD AUTO SERVICE	UNIT 6 & 5 1325 LEEDS AVE OTTAWA ON K1B 5K9	110.1	<u>61</u>
RECYCLING TRANS-CAT.CA	2595 BLACKWELL ST UNIT 115 OTTAWA ON K1B4E4	169.1	<u>70</u>
A I M RECYCLING GROUP INC	2555 SHEFFIELD RD OTTAWA ON K1B3V6	191.1	<u>84</u>
BAKERMET	2555 SHEFFIELD RD OTTAWA ON K1B3V6	191.1	<u>84</u>
BAKERMET INC	2555 SHEFFIELD RD OTTAWA ON K1B 3V6	191.1	<u>84</u>
BAKERMET INC	2555 SHEFFIELD RD OTTAWA ON K1B3V6	191.1	<u>84</u>

<u>Site</u>	<u>Address</u>	<u>Distance (m)</u>	<u>Map Key</u>
JAPAN POWER	2535 BLACKWELL ST OTTAWA ON K1B 4E4	205.1	87

BORE - Borehole

A search of the BORE database, dated 1875-Jul 2018 has found that there are 6 BORE site(s) within approximately 0.30 kilometers of the project property.

<u>Site</u>	<u>Address</u>	<u>Distance (m)</u>	<u>Map Key</u>
	ON	0.0	12
	ON	0.5	13
	ON	81.0	45
	ON	88.0	51
	ON	124.8	63
	ON	177.5	78

CA - Certificates of Approval

A search of the CA database, dated 1985-Oct 30, 2011* has found that there are 21 CA site(s) within approximately 0.30 kilometers of the project property.

<u>Site</u>	<u>Address</u>	<u>Distance (m)</u>	<u>Map Key</u>
Loblaw Properties Limited	2625 Sheffield Road Ottawa ON K1B 1A8	0.0	2

<u>Site</u>	<u>Address</u>	<u>Distance (m)</u>	<u>Map Key</u>
OTTAWA CITY	SHEFFIELD AVE./LEEDS AVE. OTTAWA CITY ON	15.0	<u>22</u>
IPCF PROPERTIES INC.-PT. BLOCK 'A'	LEEDS AVE./SHEFFIELD RD. OTTAWA CITY ON	15.0	<u>22</u>
844301 ONTARIO INC.	2600 SHEFFIELD ROAD OTTAWA CITY ON K1B 3V7	75.0	<u>40</u>
Furniture Majic Inc.	2616 Sheffield Road Ottawa ON K1B 3V7	75.2	<u>41</u>
RENOVA MANUFACTURING	1325 LEEDS AVE. OTTAWA ON K1B 5K9	110.1	<u>61</u>
1470261 Ontario Inc.	1325 Leeds Avenue Ottawa ON	110.1	<u>61</u>
KAMAL BEYDOUN	2548 B SHEFFIELD ROAD OTTAWA CITY ON K1B 3V7	140.6	<u>67</u>
ABBATEC LIMITED	2615-103A BLACKWELL STREET OTTAWA CITY ON	173.5	<u>72</u>
	2555 Blackwell St., Unit 107 Ottawa ON K1B 4E4	176.9	<u>76</u>
KEMPTVILLE TRUCK CENTRE LIMITED	2716 SHEFFIELD ROAD OTTAWA CITY ON K1B 3V9	182.4	<u>82</u>
BAKERMET INC.	2555 SHEFFIELD ROAD OTTAWA CITY ON K1B 3V6	191.1	<u>84</u>

<u>Site</u>	<u>Address</u>	<u>Distance (m)</u>	<u>Map Key</u>
Bakermat Inc.	2555 Sheffield Road Ottawa ON K1B 3V6	191.1	<u>84</u>
Joseph Maurice Gilles Miner	2535 Blackwell Street Ottawa ON K1B 4E4	205.1	<u>87</u>
Multi-Drain Inc.	100-2535 Blackwell Street Ottawa ON K1B 4E4	205.1	<u>87</u>
Multi-Drain Inc.	100-2535 Blackwell Street Ottawa ON K1B 4E4	205.1	<u>87</u>
OTTAWA CITY - BANTREE STREET	LEEDS AVE./BLACKWELL ST. OTTAWA CITY ON	229.6	<u>93</u>
	1275 Leeds Avenue Ottawa ON K1B 3W2	285.7	<u>117</u>
718013 Ontario Ltd.	2570 Blackwell St Ottawa ON K1B 5R1	286.3	<u>118</u>
Simluc Contractors Limited	2550 Blackwell St. Ottawa ON K1B 5R1	291.8	<u>123</u>
1075748 ONTARIO INC.	2550 BLACKWELL STREET, SWM OTTAWA ON K1B 5R1	291.8	<u>123</u>

DTNK - Delisted Fuel Tanks

A search of the DTNK database, dated May 31, 2021 has found that there are 17 DTNK site(s) within approximately 0.30 kilometers of the project property.

<u>Site</u>	<u>Address</u>	<u>Distance (m)</u>	<u>Map Key</u>
UNITED RENTALS - OTTAWA BRANCH	2660 SHEFFIELD RD OTTAWA ON	71.5	<u>37</u>

<u>Site</u>	<u>Address</u>	<u>Distance (m)</u>	<u>Map Key</u>
UNITED RENTALS - OTTAWA BRANCH	2660 SHEFFIELD RD OTTAWA ON	71.5	<u>37</u>
B N R EQUIPMENT RENTALS	2660 SHEFFIELD RD OTTAWA ON	71.5	<u>37</u>
BNR EQUIPMENT LTD	2658 SHEFFIELD RD OTTAWA ON	71.5	<u>37</u>
BNR EQUIPMENT LTD	2658 SHEFFIELD RD OTTAWA ON	71.5	<u>37</u>
B N R EQUIPMENT RENTALS	2660 SHEFFIELD RD OTTAWA ON	71.5	<u>37</u>
MIRON CANADA INC MIRON DIVISION OF ESSROC CANADA	2755 SHEFFIELD RD OTTAWA ON	130.8	<u>64</u>
MIRON CANADA INC MIRON DIVISION OF ESSROC CANADA	2755 SHEFFIELD RD OTTAWA ON	130.8	<u>64</u>
MIRON CANADA INC MIRON DIVISION OF ESSROC CANADA	2755 SHEFFIELD RD OTTAWA K1B 3V8 ON CA ON	130.8	<u>64</u>
CABANO TRANSPORT INC	2740 SHEFFIELD RD OTTAWA ON	248.0	<u>100</u>
CABANO TRANSPORT INC	2740 SHEFFIELD RD OTTAWA K1B 3V9 ON CA ON	248.0	<u>100</u>
CABANO TRANSPORT INC	2740 SHEFFIELD RD OTTAWA ON	248.0	<u>100</u>

Site	Address	Distance (m)	Map Key
WESTON BAKERIES LTD	2510 SHEFFIELD RD OTTAWA K1B 4E5 ON CA ON	299.1	125
WESTON BAKERIES LTD	2510 SHEFFIELD RD OTTAWA ON	299.1	125
WESTON BAKERIES LTD	2510 SHEFFIELD RD OTTAWA ON	299.1	125
WESTON BAKERIES LTD	2510 SHEFFIELD RD OTTAWA ON	299.1	125
WESTON BAKERIES LTD	2510 SHEFFIELD RD OTTAWA K1B 4E5 ON CA ON	299.1	125

EASR - Environmental Activity and Sector Registry

A search of the EASR database, dated Oct 2011- Nov 30, 2021 has found that there are 5 EASR site(s) within approximately 0.30 kilometers of the project property.

Site	Address	Distance (m)	Map Key
6331947 CANADA INC.	2575 BLACKWELL ST OTTAWA ON K1B 4E4	173.0	71
K and R Auto Body	2655 BLACKWELL STREET OTTAWA ON K1T 3M2	177.6	79
2575293 ONTARIO INC.	2191 BANTREE ST OTTAWA ON K1B 4X3	235.9	95
ADMNS LEEDS INVESTMENT CORPORATION	1270 LEEDS AVE OTTAWA ON K1B 3W3	291.6	122
ADMNS LEEDS INVESTMENT CORPORATION	1280 LEEDS AVE OTTAWA ON K1B 3W3	291.6	122

<u>Site</u>	<u>Address</u>	<u>Distance (m)</u>	<u>Map Key</u>
-------------	----------------	---------------------	----------------

EBR - Environmental Registry

A search of the EBR database, dated 1994 - Dec 31, 2021 has found that there are 15 EBR site(s) within approximately 0.30 kilometers of the project property.

<u>Site</u>	<u>Address</u>	<u>Distance (m)</u>	<u>Map Key</u>
Loblaw Properties Limited	2625 Sheffield Road Ottawa Ontario K1B 1A8 Ottawa ON	0.0	<u>2</u>
Organic Resource Management Inc.	2612 Sheffield Road Ottawa K1B 3V7 Lot:Part of Lot 24 Concession:3 CITY OF OTTAWA ON	55.5	<u>33</u>
Organic Resource Management Inc.	2612 Sheffield Road Ottawa K1B 3V7 City of Ottawa, ON CITY OF OTTAWA ON	55.5	<u>33</u>
1470261 Ontario Inc.	1325 Leeds Avenue Suite 4 Ottawa Ontario K1B 5K9 Ottawa ON	110.1	<u>61</u>
Waste Care Services Ltd.	2555 Blackwell St., Unit 107 Ottawa Ontario K1B 4E4 Ottawa ON	176.9	<u>76</u>
Waste Care Services Ltd.	2555 Blackwell St., Unit 107 Ottawa Ontario K1B 4E4 CITY OF OTTAWA ON	176.9	<u>76</u>
American Iron & Metal Company Inc.	2555 Sheffield Road Ottawa, ON K1B 3V6 Canada ON	191.1	<u>84</u>
Bakermat Inc.	2555 Sheffield Road Ottawa Ontario K1B 3V6 Ottawa ON	191.1	<u>84</u>
Bakermat Inc.	2555 SHEFFIELD ROAD, OTTAWA CITY CITY OF OTTAWA ON	191.1	<u>84</u>

<u>Site</u>	<u>Address</u>	<u>Distance (m)</u>	<u>Map Key</u>
S.L. Ross Environmental Research Limited	2535 Blackwell Street Ottawa CITY OF OTTAWA ON	205.1	<u>87</u>
Royal City Paint & Wallpaper Inc.	2535 Blackwell Street Ottawa CITY OF OTTAWA ON	205.1	<u>87</u>
Joseph Maurice Gilles Miner	2535 Blackwell Street Ottawa Ontario Ottawa ON	205.1	<u>87</u>
718013 Ontario Ltd.	2570 Blackwell Street Ottawa K1B 5R1 CITY OF OTTAWA ON	286.3	<u>118</u>
Stericycle, ULC	1280 Leeds Avenue Unit 7-8 Ottawa CITY OF OTTAWA ON	291.6	<u>122</u>
Stericycle, Inc.	1280 Leeds Avenue Unit 5 Ottawa K1B 3W3 CITY OF OTTAWA ON	291.6	<u>122</u>

ECA - Environmental Compliance Approval

A search of the ECA database, dated Oct 2011- Nov 30, 2021 has found that there are 18 ECA site(s) within approximately 0.30 kilometers of the project property.

<u>Site</u>	<u>Address</u>	<u>Distance (m)</u>	<u>Map Key</u>
Loblaw Properties Limited	2625 Sheffield Road Ottawa ON K1B 1A8	0.0	<u>2</u>
1075748 Ontario Inc.	Part 1, Plan 5R-13954 & Part 9, Plan 5R-2860 Ottawa ON K1B 5R1	23.3	<u>25</u>
American Iron & Metal GP Inc./ Fer Et Metaux Americains GP Inc.	2575 & 2585 Sheffield Rd Ottawa ON K1B 3V6	53.4	<u>30</u>
Furniture Majic Inc.	2616 Sheffield Road Ottawa ON K1B 3V7	75.2	<u>41</u>

<u>Site</u>	<u>Address</u>	<u>Distance (m)</u>	<u>Map Key</u>
1470261 Ontario Inc.	1325 Leeds Avenue Ottawa ON K1B 5K9	110.1	<u>61</u>
Bakermet Inc.	2555 Sheffield Road Ottawa ON K1B 3V6	191.1	<u>84</u>
American Iron & Metal Company Inc.	2555 Sheffield Rd Ottawa ON L8H 3Y2	191.1	<u>84</u>
American Iron & Metal GP Inc./ Fer Et Metaux Americains GP Inc.	2555 Sheffield Rd Ottawa ON K1B 3V6	191.1	<u>84</u>
Royal City Paint & Wallpaper Inc.	2535 Blackwell Street Ottawa ON	205.1	<u>87</u>
Multi-Drain Inc.	100-2535 Blackwell Street Ottawa ON K1G 3W5	205.1	<u>87</u>
Multi-Drain Inc.	100-2535 Blackwell Street Ottawa ON K1G 3W5	205.1	<u>87</u>
S.L. Ross Environmental Research Limited	2535 Blackwell St Ottawa ON K2H 8S9	205.1	<u>87</u>
Royal City Paint & Wallpaper Inc.	2535 Blackwell St Ottawa ON K1B 4E4	205.1	<u>87</u>
Joseph Maurice Gilles Miner	2535 Blackwell Street Ottawa ON	205.1	<u>87</u>
1075748 Ontario Inc.	2191 Bantree St Ottawa ON K1B 5R1	235.9	<u>95</u>

<u>Site</u>	<u>Address</u>	<u>Distance (m)</u>	<u>Map Key</u>
1275 Leeds Avenue Property Inc.	1275 Leeds Avenue Ottawa ON K1V 0Y3	285.7	117
718013 Ontario Ltd.	2570 Blackwell St Ottawa ON K1B 5R1	286.3	118
Simluc Contractors Limited	2550 Blackwell St. Ottawa ON	291.8	123

EHS - ERIS Historical Searches

A search of the EHS database, dated 1999-Nov 30, 2021 has found that there are 79 EHS site(s) within approximately 0.30 kilometers of the project property.

<u>Site</u>	<u>Address</u>	<u>Distance (m)</u>	<u>Map Key</u>
	2625 Sheffield Rd & 1360 Leeds Ave Ottawa ON	0.0	1
	2625 Sheffield Road Ottawa ON K1B 1A8	0.0	2
	2625 Sheffield Rd Ottawa ON K1B 3V6	0.0	2
	2625 Sheffield Rd Ottawa ON K1B 3V6	0.0	2
	2625 Sheffield Rd Ottawa ON K1B 3V6	0.0	2
	2625 Sheffield Rd Ottawa ON K1B 3V6	0.0	2
	2625 Sheffield Rd Ottawa ON K1B 3V6	0.0	2

<u>Site</u>	<u>Address</u>	<u>Distance (m)</u>	<u>Map Key</u>
	2625 Sheffield Rd Ottawa ON K1B 3V6	0.0	<u>2</u>
	2625 Sheffield Rd Ottawa ON K1B 3V6	0.0	<u>2</u>
	2625 Sheffield Rd Ottawa ON K1B 3V6	0.0	<u>3</u>
	2625 Sheffield Rd Ottawa ON K1B 3V6	0.0	<u>3</u>
	2625 Sheffield Rd Ottawa ON K1B 3V6	0.0	<u>3</u>
	2625 Sheffield Rd Ottawa ON K1B 3V6	0.0	<u>3</u>
	Sheffield Road Railway Land Parcel Ottawa ON	8.1	<u>19</u>
	2620 / 2630A Sheffield Rd Ottawa ON K1B 3V7	21.7	<u>24</u>
	2575 And 2585 Sheffield Rd 4 Ottawa ON	32.8	<u>26</u>
	2715 Sheffield Road Ottawa ON K1B 3V8	40.2	<u>27</u>
	2715 Sheffield Rd Ottawa ON K1B3V8	40.2	<u>27</u>

<u>Site</u>	<u>Address</u>	<u>Distance (m)</u>	<u>Map Key</u>
	1350 Leeds Ave. Ottawa ON K1B 3W1	51.9	<u>28</u>
	1350 Humber Place Ottawa ON K1B 3W1	51.9	<u>28</u>
	1350 Humber Place Ottawa ON K1B 3W1	51.9	<u>28</u>
	2612 Sheffield Road Ottawa ON K1B 3V7	55.5	<u>33</u>
	2575 Sheffield Road Ottawa ON K1B 3V6	63.4	<u>35</u>
	2590 Sheffield Rd Ottawa ON K1B 3V7	76.7	<u>42</u>
	2692 Sheffield Road Ottawa ON	77.0	<u>43</u>
	1325 and 1335 Leeds Avenue Ottawa ON	80.2	<u>44</u>
	21-337420.1 Ottawa ON K1B	85.8	<u>47</u>
	Walkley Rd Ottawa ON	87.0	<u>49</u>
	1310 Humber Place Ottawa ON K1B 3W2	136.1	<u>65</u>
	2615 Blackwell Street Ottawa ON K1B 4E4	173.5	<u>72</u>

<u>Site</u>	<u>Address</u>	<u>Distance (m)</u>	<u>Map Key</u>
	2615 Blackwell Street Ottawa ON K1B 4E4	173.5	<u>72</u>
	2615 Blackwell Street Ottawa ON K1B 4E4	173.5	<u>72</u>
	2615 Blackwell Street Ottawa ON K1B 4E4	173.5	<u>72</u>
	2615 Blackwell Street Ottawa ON K1B 4E4	173.5	<u>72</u>
	2615 Blackwell Street Ottawa ON K1B 4E4	173.5	<u>72</u>
	2615 Blackwell Street Ottawa ON K1B 4E4	173.5	<u>72</u>
	1300 Leeds Avenue Ottawa ON K1B 3W3	173.7	<u>73</u>
	1310 Humber Place Ottawa ON K1B 3W2	174.3	<u>74</u>
	1310 Humber Place Ottawa ON K1B 3W2	174.3	<u>74</u>
	1310 Humber Place Ottawa ON K1B 3W2	174.3	<u>74</u>
	2635 Blackwell St Unit 7 Ottawa ON K1B 4E4	175.6	<u>75</u>

<u>Site</u>	<u>Address</u>	<u>Distance (m)</u>	<u>Map Key</u>
	2555 Blackwell Street OTTAWA ON K1B 4E4	176.9	<u>76</u>
	2555 Blackwell Street Ottawa ON K1B 4E4	176.9	<u>76</u>
	2655 Blackwell Street Ottawa ON K1B 4E4	177.6	<u>79</u>
	2655 Blackwell Street Ottawa ON K1B 4E4	177.6	<u>79</u>
	2655 Blackwell Street Ottawa ON K1B 4E4	177.6	<u>79</u>
	2655 Blackwell Street Ottawa ON K1B 4E4	177.6	<u>79</u>
	2655 Blackwell Street Ottawa ON K1B 4E4	177.6	<u>79</u>
	2655 Blackwell Street Ottawa ON K1B 4E4	177.6	<u>79</u>
	2655 Blackwell Street Ottawa ON K1B 4E4	177.6	<u>79</u>
	2655 Blackwell Street Ottawa ON K1B 4E4	177.6	<u>79</u>
	2716 Sheffield Road Ottawa ON K1B 3V8	182.4	<u>82</u>
	2555 Sheffield Road Ottawa ON K1B 3V6	187.1	<u>83</u>
	2555 Sheffield Road OTTAWA ON K1B 3V6	191.1	<u>84</u>

<u>Site</u>	<u>Address</u>	<u>Distance (m)</u>	<u>Map Key</u>
	2191 Bantree Street Ottawa ON K1B 4X3	196.8	<u>85</u>
	2535 Blackwell St Ottawa ON K1B4E4	202.3	<u>86</u>
	2535 Blackwell Street Ottawa ON K1B 4E4	205.1	<u>87</u>
	2535 Blackwell Street Ottawa ON K1B 4E4	205.1	<u>87</u>
	2181 Bantree Street Ottawa ON K1B 4X3	222.0	<u>91</u>
	2181 Bantree Street Ottawa ON K1B 4X3	231.9	<u>94</u>
	2740 Sheffield Road Ottawa ON K1B 3V8	248.0	<u>100</u>
	1280 Leeds Ave., Unit 7 Ottawa ON K1B 3W3	267.1	<u>106</u>
	1280 Leeds Ave., Unit 7 Ottawa ON K1B 3W3	267.1	<u>106</u>
	1280 Leeds Ave., Unit 7 Ottawa ON K1B 3W3	267.1	<u>106</u>
	2590 Blackwell St Ottawa ON K1B5R1	273.7	<u>112</u>

<u>Site</u>	<u>Address</u>	<u>Distance (m)</u>	<u>Map Key</u>
	2161 Bantree Street Ottawa ON K1B 4X3	280.5	<u>114</u>
	2590 Blackwell Street Ottawa ON K1B 5R1	280.6	<u>115</u>
	2590 Blackwell Street Ottawa ON K1B 5R1	280.6	<u>115</u>
	2570 Blackwell Street Ottawa ON K1B 5R1	286.3	<u>118</u>
	1280 Leeds Avenue Ottawa ON K1B 3W3	291.6	<u>122</u>
	1280 Leeds Ave., Unit 7 Ottawa ON K1B 3W3	291.6	<u>122</u>
	1280 Leeds Ave., Unit 7 Ottawa ON K1B 3W3	291.6	<u>122</u>
	1280 Leeds Ave., Unit 7 Ottawa ON K1B 3W3	291.6	<u>122</u>
	2550 Blackwell Street Ottawa ON K1B 4E4	291.8	<u>123</u>
	2510 Sheffield Road Ottawa ON	299.1	<u>125</u>
	2510 Sheffield Rd Ottawa ON K1B4E5	299.1	<u>125</u>
	2510 Sheffield Road Ottawa ON K1B 4E5	299.1	<u>125</u>

<u>Site</u>	<u>Address</u>	<u>Distance (m)</u>	<u>Map Key</u>
	2510 Sheffield Road Ottawa ON K1B 4E5	299.1	125
	2510 Sheffield Road Ottawa ON K1B 4E5	299.1	125
	2570 Blackwell Street Ottawa ON K1B 5R1	299.7	126

FCS - Contaminated Sites on Federal Land

A search of the FCS database, dated Jun 2000-Nov 2021 has found that there are 1 FCS site(s) within approximately 0.30 kilometers of the project property.

<u>Site</u>	<u>Address</u>	<u>Distance (m)</u>	<u>Map Key</u>
Walkley & Highway 417	Ottawa ON	206.7	88

FST - Fuel Storage Tank

A search of the FST database, dated May 31, 2021 has found that there are 8 FST site(s) within approximately 0.30 kilometers of the project property.

<u>Site</u>	<u>Address</u>	<u>Distance (m)</u>	<u>Map Key</u>
NATIONAL GROCERS CO LTD	2625 SHEFFIELD RD OTTAWA K1G 3L2 ON CA ON	0.0	2
NATIONAL GROCERS CO LTD	2625 SHEFFIELD RD OTTAWA K1G 3L2 ON CA ON	0.0	2
MIRON CANADA INC MIRON DIVISION OF ESSROC CANADA	2755 SHEFFIELD RD OTTAWA K1B 3V8 ON CA ON	130.8	64
BAKERMET INC	2555 SHEFFIELD RD OTTAWA K1B 3V6 ON CA ON	191.1	84

<u>Site</u>	<u>Address</u>	<u>Distance (m)</u>	<u>Map Key</u>
CABANO TRANSPORT INC	2740 SHEFFIELD RD OTTAWA K1B 3V9 ON CA ON	248.0	100
WESTON BAKERIES LTD	2510 SHEFFIELD RD OTTAWA K1B 4E5 ON CA ON	299.1	125
WESTON BAKERIES LTD	2510 SHEFFIELD RD OTTAWA K1B 4E5 ON CA ON	299.1	125
WESTON BAKERIES	2510 SHEFFIELD RD OTTAWA K1B 4E5 ON CA ON	299.1	125

FSTH - Fuel Storage Tank - Historic

A search of the FSTH database, dated Pre-Jan 2010* has found that there are 3 FSTH site(s) within approximately 0.30 kilometers of the project property.

<u>Site</u>	<u>Address</u>	<u>Distance (m)</u>	<u>Map Key</u>
NATIONAL GROCERS CO LTD	2625 SHEFFIELD RD OTTAWA ON K1B 1A8	0.0	2
NATIONAL GROCERS CO LTD	2625 SHEFFIELD RD OTTAWA ON K1B 1A8	0.0	2
MIRON CANADA INC MIRON DIVISION OF ESSROC CANADA	2755 SHEFFIELD RD OTTAWA ON K1B 3V8	130.8	64

GEN - Ontario Regulation 347 Waste Generators Summary

A search of the GEN database, dated 1986-Nov 30, 2021 has found that there are 326 GEN site(s) within approximately 0.30 kilometers of the project property.

<u>Site</u>	<u>Address</u>	<u>Distance (m)</u>	<u>Map Key</u>
NATIONAL GROCER CO. LTD.	WHOLESALE DIVISION 2625 SHEFFIELD ROAD OTTAWA ON K1B 1A8	0.0	2

<u>Site</u>	<u>Address</u>	<u>Distance (m)</u>	<u>Map Key</u>
NATIONAL GROCER CO. LTD.	2625 SHEFFIELD ROAD OTTAWA ON K1B 1A8	0.0	<u>2</u>
NATIONAL GROCER CO. LTD. 28-434	WHOLESALE DIVISION 2625 SHEFFIELD ROAD OTTAWA ON K1B 1A8	0.0	<u>2</u>
NATIONAL GROCERS COMPNAV LIMITED	2625 SHEFFIELD ROAD OTTAWA ON K1B 1A8	0.0	<u>2</u>
NATIONAL GROCERS COMPANY LIMITED	2625 SHEFFIELD ROAD OTTAWA ON K1B 1A8	0.0	<u>2</u>
LOBLAWS COMPANIES EAST	2625 SHEFFIELD ROAD OTTAWA ON K1B 1A8	0.0	<u>2</u>
LOBLAWS COMPANIES EAST	2625 SHEFFIELD ROAD OTTAWA ON K1B 1A8	0.0	<u>2</u>
LOBLAWS COMPANIES EAST	2625 SHEFFIELD ROAD OTTAWA ON K1B 1A8	0.0	<u>2</u>
LOBLAWS COMPANIES EAST	2625 SHEFFIELD ROAD OTTAWA ON K1B 1A8	0.0	<u>2</u>
LOBLAWS COMPANIES EAST	2625 SHEFFIELD ROAD OTTAWA ON K1B 1A8	0.0	<u>2</u>
LOBLAWS COMPANIES EAST	2625 SHEFFIELD ROAD OTTAWA ON	0.0	<u>2</u>
LOBLAW COMPANIES LIMITED	2625 SHEFFIELD ROAD OTTAWA ON K1B1A8	0.0	<u>2</u>

Site	Address	Distance (m)	Map Key
LOBLAW COMPANIES LIMITED	2625 SHEFFIELD ROAD OTTAWA ON K1B1A8	0.0	<u>2</u>
LOBLAW COMPANIES LIMITED	2625 SHEFFIELD ROAD OTTAWA ON K1B1A8	0.0	<u>2</u>
LOBLAWS INC	2625 SHEFFIELD ROAD OTTAWA ON K1B1A8	0.0	<u>2</u>
LOBLAWS INC	2625 SHEFFIELD ROAD OTTAWA ON K1B1A8	0.0	<u>2</u>
Loblaws Inc. Environmental, Loblaw Real Estate	2625 Sheffield Road Ottawa ON K1B 3V6	0.0	<u>2</u>
LOBLAWS INC	2625 SHEFFIELD ROAD OTTAWA ON K1B1A8	0.0	<u>2</u>
PAUL'S TRANSFER & DELIVERY LTD. 30-832	2715 SHEFFIELD ROAD C/O 207 ST. ANDREW STREET OTTAWA ON K1B 3V8	40.2	<u>27</u>
LORIMAR INV	2715 SHEFFIELD ROAD OTTAWA ON K1B 3V8	40.2	<u>27</u>
Cardinal Couriers Ltd.	2715 Sheffield Road Ottawa ON K1B 3V8	40.2	<u>27</u>
Cardinal Couriers Ltd.	2715 Sheffield Road Ottawa ON	40.2	<u>27</u>
Cardinal Couriers Ltd.	2715 Sheffield Road Ottawa ON	40.2	<u>27</u>
Cardinal Couriers Ltd.	2715 Sheffield Road Ottawa ON	40.2	<u>27</u>

<u>Site</u>	<u>Address</u>	<u>Distance (m)</u>	<u>Map Key</u>
Cardinal Couriers Ltd.	2715 Sheffield Road Ottawa ON K1B 3V8	40.2	<u>27</u>
Cardinal Couriers Ltd.	2715 Sheffield Road Ottawa ON	40.2	<u>27</u>
Cardinal Couriers Ltd.	2715 Sheffield Road Ottawa ON K1B 3X8	40.2	<u>27</u>
Cardinal Couriers Ltd.	2715 Sheffield Road Ottawa ON K1B 3X8	40.2	<u>27</u>
Cardinal Couriers Ltd.	2715 Sheffield Road Ottawa ON K1B 3X8	40.2	<u>27</u>
Cardinal Couriers Ltd.	2715 Sheffield Road Ottawa ON K1B 3X8	40.2	<u>27</u>
Cardinal Couriers Ltd.	2715 Sheffield Road Ottawa ON K1B 3X8	40.2	<u>27</u>
Cardinal Couriers Ltd.	2715 Sheffield Road Ottawa ON K1B 3X8	40.2	<u>27</u>
Cardinal Couriers Ltd.	2715 Sheffield Road Ottawa ON K1B 3X8	40.2	<u>27</u>
Cardinal Couriers Ltd.	2715 Sheffield Road Ottawa ON K1B 3X8	40.2	<u>27</u>
LIDLAW WASTE SYSTEMS	1350 LEEDS AVE., OTTAWA C/O 70 BENTLEY AVE. NEPEAN ON K1B 3W1	51.9	<u>28</u>
LIDLAW WASTE SYSTEMS 24-829	1350 LEEDS AVE., OTTAWA C/O 70 BENTLEY AVE. NEPEAN ON K1B 3W1	51.9	<u>28</u>

Site	Address	Distance (m)	Map Key
LIDLAW WASTE SYS. (SEE & USE ON2160032)	1350 LEEDS AVENUE OTTAWA ON K1B 3W1	51.9	<u>28</u>
CANADIAN WASTE SERVICES INC.	1350 LEEDS AVENUE OTTAWA ON K1B 3W1	51.9	<u>28</u>
Rideau Auctions	1350 Leeds Avenue Ottawa ON	51.9	<u>28</u>
Modern Niagara Group	1350 Humber place unit 2 Ottawa ON K1B 3W1	51.9	<u>28</u>
Modern Niagara Group	1350 Humber place unit 2 Ottawa ON K1B 3W1	51.9	<u>28</u>
HOSPITAL FOOD SERVICES ONTARIO INC.	2585 SHEFFIELD ROAD OTTAWA ON K1B 3V6	53.4	<u>30</u>
B.J. Maheral Trucking Ltd./Ltee	2612 Sheffield Rd. Ottawa ON K1B 3V7	55.5	<u>33</u>
Multi-Drain Inc.	2612 Sheffield Road Ottawa ON K1B 3V7	55.5	<u>33</u>
Organic Resource Management Inc.	2612 Sheffield Road Ottawa ON K1B 3V7	55.5	<u>33</u>
Organic Resource Management Inc.	2612 Sheffield Road Ottawa ON K1B 3V7	55.5	<u>33</u>
Organic Resource Management Inc.	2612 Sheffield Road Ottawa ON K1B 3V7	55.5	<u>33</u>
Walker Environmental Group Inc.	2612 Sheffield Road Ottawa ON	55.5	<u>33</u>

<u>Site</u>	<u>Address</u>	<u>Distance (m)</u>	<u>Map Key</u>
Walker Environmental Group Inc.	2612 Sheffield Road Ottawa ON K1B 3V7	55.5	<u>33</u>
Walker Environmental Group Inc.	2612 Sheffield Road Ottawa ON K1B 3V7	55.5	<u>33</u>
Walker Environmental Group Inc.	2612 Sheffield Road Ottawa ON K1B 3V7	55.5	<u>33</u>
Walker Environmental Group Inc. Organic Resource Management Inc.	2612 Sheffield Road Ottawa ON K1B 3V7	55.5	<u>33</u>
Walker Environmental Group Inc. Organic Resource Management Inc.	2612 Sheffield Road Ottawa ON K1B 3V7	55.5	<u>33</u>
Walker Environmental Group Inc. Organic Resource Management Inc.	2612 Sheffield Road Ottawa ON K1B 3V7	55.5	<u>33</u>
OTTAWA METRO TOWING	2644 SHEFFIELD ROAD OTTAWA ON K1B 3V7	58.5	<u>34</u>
OTTAWA REGIONAL HOSPITAL LINEN	SERVICE INC. 2575 SHEFFIELD RD. OTTAWA ON K1B 3V6	63.4	<u>35</u>
OTTAWA REGIONAL HOSPITAL LINEN SERVICE	2575 SHEFFIELD ROAD OTTAWA ON K1B 3V6	63.4	<u>35</u>
OTTAWA REGIONAL HOSPITAL LINEN 29-324	SERVICE INC. 2575 SHEFFIELD RD. OTTAWA ON K1B 3V6	63.4	<u>35</u>
O.R.H.L.S. INC.	2575 SHEFFIELD ROAD OTTAWA ON K1B 3V6	63.4	<u>35</u>

Site	Address	Distance (m)	Map Key
OTTAWA REGIONAL HOSPITAL LINEN SERVICE	2575 SHEFFIELD ROAD OTTAWA ON K1B 3V6	63.4	35
SHEFFIELD LIMITED PARTNERSHIP	2575 SHEFFIELD ROAD OTTAWA ON K1B 3V6	63.4	35
American Iron and Metal	2575 Sheffield Road Ottawa ON	63.4	35
American Iron and Metal LP	2575 Sheffield Road Ottawa ON	63.4	35
American Iron and Metal LP	2575 Sheffield Road Ottawa ON	63.4	35
American Iron and Metal LP	2575 Sheffield Road Ottawa ON K1B 3V6	63.4	35
American Iron and Metal LP	2575 Sheffield Road Ottawa ON K1B 3V6	63.4	35
Colautti Construction Ltd	2575 Sheffield Rd Gloucester ON K1B 3V6	63.4	35
American Iron and Metal LP	2575 Sheffield Road Ottawa ON K1B 3V6	63.4	35
American Iron and Metal Company Inc. AIM Recycling	2575 Sheffield Road Ottawa ON K1B 3V6	63.4	35
Colautti Construction Ltd	2575 Sheffield Rd Gloucester ON K1B 3V6	63.4	35
Greenbelt R.W. Tomlinson Ltd.	2575 Sheffield rd Ottawa ON K1B 3V6	63.4	35

<u>Site</u>	<u>Address</u>	<u>Distance (m)</u>	<u>Map Key</u>
Ottawa Greenbelt Construction Company Ltd. R.W. Tomlinson Ltd.	2575 Sheffield Road Ottawa ON K1B 3V6	63.4	<u>35</u>
Greenbelt R.W. Tomlinson Ltd.	2575 Sheffield rd Ottawa ON K1B 3V6	63.4	<u>35</u>
American Iron and Metal Company Inc. AIM Recycling Ottawa East	2575 Sheffield Road Ottawa ON K1B 3V6	63.4	<u>35</u>
J.CONNELLY RENTAL LTD	2575 SHEFFIELD RD OTTAWA ON K1B 3V6	63.4	<u>35</u>
J.CONNELLY RENTAL LTD	2575 SHEFFIELD RD OTTAWA ON K1B 3V6	63.4	<u>35</u>
American Iron and Metal Company Inc. AIM Recycling Ottawa East	2575 Sheffield Road Ottawa ON K1B 3V6	63.4	<u>35</u>
BNR EQUIPMENT	754643 ONTARIO LIMITED 2660 SHEFFIELD ROAD OTTAWA ON K1B 3V7	71.5	<u>36</u>
754643 ONT. LTD., O/A BNR EQUIPMENT	2660 SHEFFIELD ROAD OTTAWA ON K1B 3V7	71.5	<u>36</u>
BNR EQUIPMENT 05-531	754643 ONTARIO LIMITED 2660 SHEFFIELD ROAD OTTAWA ON K1B 3V7	71.5	<u>36</u>
BNR EQUIPMENT (SEE & USE ON2395013)	2660 SHEFFIELD ROAD OTTAWA ON K1B 3V7	71.5	<u>36</u>
SUN SERVE ENTERPRISES LIMITED	2660 SHEFFIELD ROAD OTTAWA ON K1B 3V7	71.5	<u>36</u>

Site	Address	Distance (m)	Map Key
SUN SERVE ENTERPRISES LIMITED	2660 SHEFFIELD ROAD OTTAWA ON K1B 3V7	71.5	<u>36</u>
SUN SERVE (OUT OF BUSINESS)	2660 SHEFFIELD ROAD OTTAWA ON K1B 3V7	71.5	<u>36</u>
SUN SERVE (OUT OF BUSINESS) 36-426	2660 SHEFFIELD ROAD OTTAWA ON K1B 3V7	71.5	<u>36</u>
UNITED RENTALS OF CANADA INC.	2660 SHEFFIELD ROAD OTTAWA ON K1B 3V7	71.5	<u>36</u>
UNITED RENTALS OF CANADA INC.	2660 SHEFFIELD RD OTTAWA ON K1B 3V7	71.5	<u>36</u>
UNITED RENTALS OF CANADA INC.	2660 SHEFFIELD RD OTTAWA ON K1B 3V7	71.5	<u>36</u>
UNITED RENTALS OF CANADA INC.	2660 SHEFFIELD RD OTTAWA ON K1B 3V7	71.5	<u>36</u>
UNITED RENTALS OF CANADA INC.	2660 SHEFFIELD RD OTTAWA ON K1B 3V7	71.5	<u>36</u>
UNITED RENTALS OF CANADA INC.	2660 SHEFFIELD RD OTTAWA ON K1B 3V7	71.5	<u>36</u>
UNITED RENTALS OF CANADA INC.	2660 SHEFFIELD RD OTTAWA ON	71.5	<u>37</u>
UNITED RENTALS OF CANADA INC.	2660 SHEFFIELD RD OTTAWA ON K1B 3V7	71.5	<u>37</u>
UNITED RENTALS OF CANADA INC.	2660 SHEFFIELD RD OTTAWA ON K1B 3V7	71.5	<u>37</u>

<u>Site</u>	<u>Address</u>	<u>Distance (m)</u>	<u>Map Key</u>
UNITED RENTALS OF CANADA INC.	2660 SHEFFIELD RD OTTAWA ON K1B 3V7	71.5	<u>37</u>
UNITED RENTALS OF CANADA INC.	2660 SHEFFIELD RD OTTAWA ON K1B 3V7	71.5	<u>37</u>
UNITED RENTALS OF CANADA INC.	2660 SHEFFIELD RD OTTAWA ON K1B 3V7	71.5	<u>37</u>
UNITED RENTALS OF CANADA INC.	2660 SHEFFIELD RD OTTAWA ON K1B 3V7	71.5	<u>37</u>
614785 ONTARIO INC.	1335 LEEDS AVENUE OTTAWA ON K1B 5K9	71.8	<u>38</u>
ROTO-ROOTER SEWER SERVICE	SEWER ROOTER LTD. 1335 LEEDS AVENUE OTTAWA ON K1B 5K9	71.9	<u>39</u>
ROTO-ROOTER (OUT OF BUSINESS) 00-000	SEWER ROOTER LTD. 1335 LEEDS AVENUE OTTAWA ON K1B 5K9	71.9	<u>39</u>
Furniture Medic	2616 Sheffield Road Ottawa ON K1B 3V7	75.2	<u>41</u>
Commercial Finishing and Cabinetry Inc.	2616 Sheffield Road Ottawa ON K1B 3V7	75.2	<u>41</u>
Capital Textile Restoration Ottawa Inc.	2616 Sheffield Rd Ottawa ON K1B 3V7	75.2	<u>41</u>
Capital Textile Restoration Ottawa Inc.	2616 Sheffield Rd Ottawa ON K1B 3V7	75.2	<u>41</u>

Site	Address	Distance (m)	Map Key
Capital Textile Restoration Ottawa Inc.	2616 Sheffield Rd Ottawa ON	75.2	41
9752935 Canada Inc.	2616 Sheffield Rd Ottawa ON K1B 3V7	75.2	41
Capital Textile Restoration Ottawa Inc.	2616 Sheffield Rd Ottawa ON K1B 3V7	75.2	41
Capital Textile Restoration Ottawa Inc.	2616 Sheffield Rd Ottawa ON K1B 3V7	75.2	41
9752935 Canada Inc.	2616 Sheffield Rd Ottawa ON K1B 3V7	75.2	41
9752935 Canada Inc.	2616 Sheffield Rd Ottawa ON K1B 3V7	75.2	41
9752935 Canada Inc.	2616 Sheffield Rd Ottawa ON K1B 3V7	75.2	41
WESTON FOODS	2590 SHEFFIELD RD OTTAWA ON K1B 3V7	76.7	42
Roofers World Inc	2590 Sheffield Rd Ottawa ON	76.7	42
Roofers World Inc	2590 Sheffield Rd Ottawa ON K1B 3V7	76.7	42
Advance Coring & Cutting Ltd.	1-2590 Sheffield Rd Ottawa ON K1B 3V7	76.7	42
Advance Coring & Cutting Ltd.	1-2590 Sheffield Rd Ottawa ON K1B 3V7	76.7	42

<u>Site</u>	<u>Address</u>	<u>Distance (m)</u>	<u>Map Key</u>
Novatech Disaster Restoration Inc.	2540 Sheffield Raod Ottawa ON	82.9	<u>46</u>
Novatech Disaster Restoration Inc.	2540 Sheffield Road Ottawa ON K1B 3V7	82.9	<u>46</u>
Novatech Disaster Restoration Inc.	2540 Sheffield Road Ottawa ON K1B 3V7	82.9	<u>46</u>
COOPERATIVE-FEDERE DE QUEBEC	2675 SHEFFIELD ROAD OTTAWA ON K1B 3V6	96.3	<u>57</u>
COOPERATIVE-FEDERE DE QUEBEC 08-596	2675 SHEFFIELD ROAD OTTAWA ON K1B 3V6	96.3	<u>57</u>
OTTAWA LIFT TRUCK LTD.	1325 LEEDS AVENUE, UNIT #5 OTTAWA ON K1B 5K9	110.1	<u>61</u>
OTTAWA LIFT TRUCK LIMITED	1325 LEEDS AVENUE, UNIT 5 OTTAWA ON K1B 5K9	110.1	<u>61</u>
ADVANCE CUTTING & CORING LTD.	1308 LEEDS AVENUE OTTAWA ON K1B 3W3	120.5	<u>62</u>
ADVANCE CUTTING & CORING LTD.	1308 LEEDS AVE OTTAWA ON K1B 3W3	120.5	<u>62</u>
ADVANCE CUTTING & CORING LTD.	1308 LEEDS AVE OTTAWA ON K1B 3W3	120.5	<u>62</u>
ADVANCE CUTTING & CORING LTD.	1308 LEEDS AVE OTTAWA ON K1B 3W3	120.5	<u>62</u>

Site	Address	Distance (m)	Map Key
ADVANCE CUTTING & CORING LTD.	1308 LEEDS AVE OTTAWA ON K1B 3W3	120.5	62
ADVANCE CUTTING & CORING LTD.	1308 LEEDS AVE OTTAWA ON	120.5	62
ADVANCE CUTTING & CORING LTD.	1308 LEEDS AVE OTTAWA ON K1B 3W3	120.5	62
ADVANCE CUTTING & CORING LTD.	1308 LEEDS AVE OTTAWA ON K1B 3W3	120.5	62
ADVANCE CUTTING & CORING LTD.	1308 LEEDS AVE OTTAWA ON K1B 3W3	120.5	62
UNIMIX, A DIVISION OF	2755 SHEFFIELD ROAD OTTAWA ON K1B 3V8	130.8	64
National Concrete Accessories	1310 Humber Place OTTAWA ON K1B 3W2	136.7	66
T E S LIMITED	2548 SHEFFIELD C/O P.O. BOX 9372 OTTAWA ON K1B 3V7	140.6	67
TES LIMITED	P.O. BOX 9372 2548 SHEFFIELD ROAD OTTAWA ON K1B 3V7	140.6	67
TES LIMITED (OUT OF BUSINESS)	P.O. BOX 9372 2548 SHEFFIELD ROAD OTTAWA ON K1B 3V7	140.6	67
TES LIMITED (OUT OF BUSINESS) 37-093	P.O. BOX 9372 2548 SHEFFIELD ROAD OTTAWA ON K1B 3V7	140.6	67
W.J. MOWAT	2548 SHEFFIELD ROAD, BAY #1 OTTAWA ON K1B 3V7	140.6	67

<u>Site</u>	<u>Address</u>	<u>Distance (m)</u>	<u>Map Key</u>
METCAN FABRICATORS INC.	2548 SHEFFIELD ROAD OTTAWA ON K1B 3V7	140.6	<u>67</u>
METCAN (OUT OF BUSINESS) 25-666	2548 SHEFFIELD ROAD OTTAWA ON K1B 3V7	140.6	<u>67</u>
WILLIAM NEILSON LTD.	ICE CREAM DEPOT 1310 LEEDS AVENUE OTTAWA ON K1B 3W3	149.7	<u>68</u>
Duron Services Ltd	1310 Leeds Avenue Ottawa ON K1B 3W3	149.7	<u>68</u>
Duron Services	1310 Leeds Ave Ottawa ON K1B 3W3	149.7	<u>68</u>
BIZERBA CAN. INC.	2675 BLACKWELL ST. OTTAWA ON K1B 4E4	153.6	<u>69</u>
BIZERBA CAN. INC. 05-548	2675 BLACKWELL ST. OTTAWA ON K1B 4E4	153.6	<u>69</u>
BIZERBA (OUT OF BUS) 05-548	2675 BLACKWELL ST. OTTAWA ON K1B 4E4	153.6	<u>69</u>
ABBATEC LIMITED	2595 BLACKWELL ST. AND 103A - 2615 BLACKWELL ST. OTTAWA ON K1B 4E4	169.1	<u>70</u>
DYNACARE LABORATORIES	2595 BLACKWELL STREET, UNIT #105 OTTAWA ON K1B 4E4	169.1	<u>70</u>
DYNACARE LABORATORIES LIMITED	2595 BLACKWELL STREET UNIT #105 OTTAWA ON K1B 4E4	169.1	<u>70</u>

Site	Address	Distance (m)	Map Key
ARISTOTEC GENERATOR SERVICES INC.	2595 BLACKWELL STREET, UNIT 108 OTTAWA ON K1B 4E4	169.1	<u>70</u>
ARISTOTEC GENERATOR SERVICES INC. 03-344	2595 BLACKWELL STREET, UNIT 108 OTTAWA ON K1B 4E4	169.1	<u>70</u>
ARISTOTEC GENERATOR SERVICES INC.	2595 BLACKWELL STREET UNIT 108 OTTAWA ON K1B 4E4	169.1	<u>70</u>
Rideau bathtub reglazing	2575 Blackwell #108 Ottawa ON K1B 4E4	173.0	<u>71</u>
Colonnade Bridgeport ITF GPM	2575 Blackwell Street Unit # 111 Ottawa ON K1B 4E4	173.0	<u>71</u>
Colonnade Bridgeport ITF GPM	2575 Blackwell Street Unit # 111 Ottawa ON K1B 4E4	173.0	<u>71</u>
ABBATEC LTD.(SEE & USE A460208)	103A-2615 BLACKWELL ST. OTTAWA ON K1B 4E4	173.5	<u>72</u>
ABBATEC LTD.	2615 BLACKWELL AVENUE, #103A OTTAWA ON K1B 4E4	173.5	<u>72</u>
ABBATEC LTD.	2615 BLACKWELL AVENUE, UNIT 103A OTTAWA ON K1B 4E4	173.5	<u>72</u>
Liumar Technologies Corp. Ltd	102-2615 Blackwell Street Ottawa ON K1B 4E4	173.5	<u>72</u>
ArjoHuntleigh Canada Inc.	2635 Blackwell Street, unit 3 & 4 Ottawa ON K1B 4E4	175.6	<u>75</u>
ArjoHuntleigh Canada Inc.	2635 Blackwell Street, unit 3 & 4 Ottawa ON K1B 4E4	175.6	<u>75</u>

<u>Site</u>	<u>Address</u>	<u>Distance (m)</u>	<u>Map Key</u>
BLACK & DECKER CANADA	2635 BLACKWELL STREET UNITS 3&4 OTTAWA ON K1B 4E4	175.6	75
BLACK & DECKER CANADA	2635 BLACKWELL STREET UNITS 3&4 OTTAWA ON K1B 4E4	175.6	75
KCI Medical Canada, Inc.	2635 Blackwell Street Unit 3 and 4 Ottawa ON K1B 4E4	175.6	75
KCI Medical Canada, Inc.	2635 Blackwell Street Unit 3 and 4 Ottawa ON K1B 4E4	175.6	75
ArjoHuntleigh Canada Inc.	2635 Blackwell Street, unit 3 & 4 Ottawa ON	175.6	75
MYTEK (OUT OF BUS) 26-655	2555 BLACKWELL STREET, UNIT 101 OTTAWA ON K1B 4E4	176.9	76
MYTEK POWER TOOLS SERVICE 26-655	2555 BLACKWELL STREET, UNIT 101 OTTAWA ON K1B 4E4	176.9	76
WASTE CARE SERVICES LTD.	2555 BLACKWELL STREET OTTAWA ON K1B 4E4	176.9	76
GPM[12]GP Inc. c/o BridgePort Property Management	2555 Blackwell Street- Unit 105A Ottawa ON	176.9	76
FILTRAN MICROCIRCUITS INC.	2655 BLACKWELL STREET, UNIT 8 OTTAWA ON K1B 4E4	177.6	79
FILTRAN MICROCIRCUITS INC.	2655 BLACKWELL STREET, UNIT 8 OTTAWA ON K1B 4E4	177.6	79

<u>Site</u>	<u>Address</u>	<u>Distance (m)</u>	<u>Map Key</u>
FILTRAN MICROCIRCUITS INC. 15-092	2655 BLACKWELL STREET, UNIT 8 OTTAWA ON K1B 4E4	177.6	<u>79</u>
ASCOT ALTERNATOR	12-2655 BLACKWELL ST. OTTAWA ON K1B 4E4	177.6	<u>79</u>
ASCOT ALTERNATOR 01-293	12-2655 BLACKWELL ST. OTTAWA ON K1B 4E4	177.6	<u>79</u>
K&K ENTERPRISES 1999 INC.	2655 BLACKWELL STREET, UNIT 1 OTTAWA ON K1B 4E4	177.6	<u>79</u>
K&K ENTERPRISES (1999) INC.	2655 BLACKWELL STREET UNIT 1 OTTAWA ON K1B 4E4	177.6	<u>79</u>
Kirouac Fluid Industries Inc.	2655-1 Blackwell Street Ottawa ON	177.6	<u>79</u>
Mountain Press Incorporated	1290 Leeds Avenue Ottawa ON K1B 3W3	178.6	<u>80</u>
foil impressions incorporated	1290 leeds ave. ottawa ON K1B 3W3	178.6	<u>80</u>
foil impressions incorporated	1290 leeds ave. ottawa ON K1B 3W3	178.6	<u>80</u>
foil impressions incorporated	1290 Leeds ave. ottawa ON K1B 3W3	178.6	<u>80</u>
foil impressions incorporated	1290 Leeds ave. ottawa ON K1B 3W3	178.6	<u>80</u>
foil impressions incorporated	1290 Leeds ave. ottawa ON	178.6	<u>80</u>

<u>Site</u>	<u>Address</u>	<u>Distance (m)</u>	<u>Map Key</u>
foil impressions incorporated	1290 Leeds ave. ottawa ON K1B 3W3	178.6	<u>80</u>
BAKERMET INC.	2555 SHEFFIELD ROAD OTTAWA ON K1B 3V6	191.1	<u>84</u>
BAKERMET INC. 04-128	2555 SHEFFIELD ROAD OTTAWA ON K1B 3V6	191.1	<u>84</u>
BAKERMET INC. 04-128	2555 SHEFFIELD ROAD OTTAWA ON K1B 3V6	191.1	<u>84</u>
BAKERMET INC	2555 SHEFFIELD ROAD OTTAWA ON K1B 3V6	191.1	<u>84</u>
BAKERMET INC.	2555 SHEFFIELD ROAD OTTAWA ON K1B 3V6	191.1	<u>84</u>
ARCELORMITTAL OTTAWA INC.	2555 SHEFFIELD ROAD OTTAWA ON K1B 3V6	191.1	<u>84</u>
ARCELORMITTAL OTTAWA INC.	2555 SHEFFIELD ROAD OTTAWA ON K1B 3V6	191.1	<u>84</u>
ARCELORMITTAL OTTAWA INC.	2555 SHEFFIELD ROAD OTTAWA ON K1B 3V6	191.1	<u>84</u>
ARCELORMITTAL OTTAWA INC.	2555 SHEFFIELD ROAD OTTAWA ON K1B 3V6	191.1	<u>84</u>
ARCELORMITTAL OTTAWA INC.	2555 SHEFFIELD ROAD OTTAWA ON	191.1	<u>84</u>

Site	Address	Distance (m)	Map Key
American Iron & Metal LP	2555 SHEFFIELD ROAD OTTAWA ON K1B 3V6	191.1	84
American Iron & Metal LP	2555 SHEFFIELD ROAD OTTAWA ON K1B 3V6	191.1	84
ARCELORMITTAL OTTAWA INC.	2555 SHEFFIELD ROAD OTTAWA ON K1B 3V6	191.1	84
American Iron & Metal Company Inc AIM Recycling	2555 SHEFFIELD ROAD OTTAWA ON K1B 3V6	191.1	84
American Iron & Metal Company Inc AIM Recycling	2555 SHEFFIELD ROAD OTTAWA ON K1B 3V6	191.1	84
American Iron & Metal Company Inc AIM Recycling	2555 SHEFFIELD ROAD OTTAWA ON K1B 3V6	191.1	84
LIFTOW LTD.	2535 BLACKWELL ST. BAY 104A OTTAWA ON K1B 4E4	205.1	87
LIFTOW LTD. (OUT OF BUSINESS)	2535 BLACKWELL ST. BAY 104A OTTAWA ON K1B 4E4	205.1	87
LIFTOW LTD. (OUT OF BUSINESS) 24-376	2535 BLACKWELL ST. BAY 104A OTTAWA ON K1B 4E4	205.1	87
LIFTOW LIMITED (OUT OF BUSINESS)	BAY 104-A 2535 BLACKWELL STREET OTTAWA ON K1B 4E4	205.1	87
S L ROSS ENVIRON RESEARCH LTD	BAY 114, 2535 BLACKWELL STREET OTTAWA ON K1B 4E4	205.1	87
S L ROSS ENVIRON RESEARCH LTD	BAY 114, 2535 BLACKWELL STREET BAY 114, 2535 BLACKWELL STREET OTTAWA ON K1B 4E4	205.1	87

<u>Site</u>	<u>Address</u>	<u>Distance (m)</u>	<u>Map Key</u>
S L ROSS ENVIRON RESEARCH LTD 34-070	BAY 114, 2535 BLACKWELL STREET OTTAWA ON K1B 4E4	205.1	<u>87</u>
S.L. ROSS ENVIRON RESEARCH LIMITED	2535 BLACKWELL STREET BAY 114 OTTAWA ON K1B 4E4	205.1	<u>87</u>
S.L. ROSS ENVIRONMENTAL RESEARCH LIMITED	2535 BLACKWELL STREET BAY 114 OTTAWA ON K1B 4E4	205.1	<u>87</u>
MOWAT (OUT OF BUS) 26-803	2535 BLACKWELL DRIVE BAY 117 OTTAWA ON K1B 4E4	205.1	<u>87</u>
MOWAT EXPRESS 26-803	2535 BLACKWELL DRIVE BAY 117 OTTAWA ON K1B 4E4	205.1	<u>87</u>
CAPITAL HYDRAULICS & PNUMATICS INC08-700	2535 BLACKWELL STREET, UNIT 110 OTTAWA ON K1B 4E4	205.1	<u>87</u>
MYTEK POWER TOOLS SERVICE	2535 BLACKWELL STREET, UNIT 110 OTTAWA ON K1B 4E4	205.1	<u>87</u>
CAPITAL (OUT OF BUS) 08-700	2535 BLACKWELL STREET, UNIT 110 OTTAWA ON K1B 4E4	205.1	<u>87</u>
PCL GENERAL HOLDINGS LTD.	2535-2595, 2615, 2655-2675 BLACKWELL STREET #106 OTTAWA ON K1B4E4	205.1	<u>87</u>
A. Valley Insulation Ltd.	2535 Blackwell #117 Ottawa ON K1B 4E4	205.1	<u>87</u>
S.L. ROSS ENVIRONMENTAL RESEARCH LIMITED	2535 BLACKWELL STREET BAY 114 OTTAWA ON	205.1	<u>87</u>

Site	Address	Distance (m)	Map Key
MYTEK POWER TOOLS SERVICE	2535 BLACKWELL STREET, UNIT 110 OTTAWA ON K1B 4E4	205.1	<u>87</u>
PCL GENERAL HOLDINGS LTD.	2535-2595, 2615, 2655-2675 BLACKWELL STREET #106 OTTAWA ON	205.1	<u>87</u>
S.L. ROSS ENVIRONMENTAL RESEARCH LIMITED	2535 BLACKWELL STREET BAY 114 OTTAWA ON K1B 4E4	205.1	<u>87</u>
PCL GENERAL HOLDINGS LTD.	2535-2595, 2615, 2655-2675 BLACKWELL STREET #106 OTTAWA ON	205.1	<u>87</u>
PCL GENERAL HOLDINGS LTD.	2535-2595, 2615, 2655-2675 BLACKWELL STREET #106 OTTAWA ON	205.1	<u>87</u>
Mr Refill	2535 Blackwell Street Ottawa ON	205.1	<u>87</u>
Chroma Wood Finishing	2535 BLACKWELL STREET, UNIT 117 OTTAWA ON	205.1	<u>87</u>
S.L. ROSS ENVIRONMENTAL RESEARCH LIMITED	2535 BLACKWELL STREET BAY 114 OTTAWA ON K1B 4E4	205.1	<u>87</u>
Chroma Wood Finishing	2535 BLACKWELL STREET, UNIT 117 OTTAWA ON	205.1	<u>87</u>
S.L. ROSS ENVIRONMENTAL RESEARCH LIMITED	2535 BLACKWELL STREET BAY 114 OTTAWA ON K2P 0Y1	205.1	<u>87</u>
Chroma Wood Finishing	2535 BLACKWELL STREET, UNIT 117 OTTAWA ON K1B 4E4	205.1	<u>87</u>
S.L. ROSS ENVIRONMENTAL RESEARCH LIMITED	2535 BLACKWELL STREET BAY 114 OTTAWA ON K2P 0Y1	205.1	<u>87</u>

<u>Site</u>	<u>Address</u>	<u>Distance (m)</u>	<u>Map Key</u>
Colonnade Bridgeport	2535 Blackwell Street Ottawa ON K1B 4E4	205.1	<u>87</u>
Chroma Wood Finishing	2535 BLACKWELL STREET, UNIT 117 OTTAWA ON K1B 4E4	205.1	<u>87</u>
Chroma Wood Finishing	2535 BLACKWELL STREET, UNIT 117 OTTAWA ON K1B 4E4	205.1	<u>87</u>
S.L. ROSS ENVIRONMENTAL RESEARCH LIMITED	2535 BLACKWELL STREET BAY 114 OTTAWA ON K2P 0Y1	205.1	<u>87</u>
1649330 Ontario Inc.	2535 Blackwell, Unit 110 Ottawa ON K1B4E4	205.1	<u>87</u>
Chroma Wood Finishing	2535 BLACKWELL STREET, UNIT 117 OTTAWA ON K1B 4E4	205.1	<u>87</u>
S.L. ROSS ENVIRONMENTAL RESEARCH LIMITED	2535 BLACKWELL STREET BAY 114 OTTAWA ON K2P 0Y1	205.1	<u>87</u>
S.L. ROSS ENVIRONMENTAL RESEARCH LIMITED	2535 BLACKWELL STREET BAY 114 OTTAWA ON K1B 4E4	205.1	<u>87</u>
Mak's Machining Inc.	2535 Blackwell Street, Unit 103 Ottawa ON K1B 4E4	205.1	<u>87</u>
Chroma Wood Finishing	2535 BLACKWELL STREET, UNIT 117 OTTAWA ON K1B 4E4	205.1	<u>87</u>
Mak's Machining Inc.	2535 Blackwell Street, Unit 103 Ottawa ON K1B 4E4	205.1	<u>87</u>

Site	Address	Distance (m)	Map Key
Chroma Wood Finishing	2535 BLACKWELL STREET, UNIT 117 OTTAWA ON K1B 4E4	205.1	<u>87</u>
S.L. ROSS ENVIRONMENTAL RESEARCH LIMITED	2535 BLACKWELL STREET BAY 114 OTTAWA ON K1B 4E4	205.1	<u>87</u>
Fiera Real Estate Investments Limited	2535 Blackwell Street Ottawa ON K1B 4E4	205.1	<u>87</u>
BRAZEAU TRANSPORT INC.	2740 SHEFFIELD RD. OTTAWA ON K1B 3V9	248.0	<u>100</u>
TRANSPORT CABANO INC.	2740 SHEFFIELD ROAD, OTTAWA C/O 1151 MARTIN GROVE RD. REXDALE ON K1B 3V9	248.0	<u>100</u>
TRANSPORT CABANO INC. 06-204	2740 SHEFFIELD ROAD, OTTAWA C/O 1151 MARTIN GROVE RD. REXDALE ON K1B 3V9	248.0	<u>100</u>
PAULS TRANSFER AND DELIVERY LTD.	2740 SHEFFIELD ROAD OTTAWA ON K1B 3V9	248.0	<u>100</u>
PAULS TRANSFER AND DELIVERY LTD. 31-648	2740 SHEFFIELD ROAD OTTAWA ON K1B 3V9	248.0	<u>100</u>
GRANT P MCDONALD HOLDINGS INC	2740 SHEFFIELD ROAD OTTAWA ON K1B 3V9	248.0	<u>100</u>
Day and Ross Transportation Group	2740 Sheffield Road Ottawa ON K1B 3V9	248.0	<u>100</u>
Day and Ross Transportation Group	2740 Sheffield Road Ottawa ON K1B 3V9	248.0	<u>100</u>
Day and Ross Transportation Group	2740 Sheffield Road Ottawa ON K1B 3V9	248.0	<u>100</u>

<u>Site</u>	<u>Address</u>	<u>Distance (m)</u>	<u>Map Key</u>
Rush Truck Centres of Canada	2740 Sheffield Rd Ottawa ON K1B 3V9	248.0	100
Stericycle, ULC	1280 Humber Place Units 7 - 8 Ottawa City ON K1B 3W3	267.1	106
The salvation Army Eastern Ontario Recycling Cent	1280 Humber Place. Unit # 6 Ottawa ON K1B3W3	267.1	106
BLONDEAU TAXI LIMITEE 05-885	2161 BANTREET STREET OTTAWA ON K1B 4X3	280.5	114
BLONDEAU TAXI LIMITEE	2161 BANTREET STREET OTTAWA ON K1B 4X3	280.5	114
BLONDEAU TAXI LIMITEE	2161 BANTREE STREET OTTAWA ON K1B 4X3	280.5	114
BLONDEAU TAXI LIMITEE	2161 BANTREE STREET OTTAWA ON K1B 4X3	280.5	114
DIRECT TRANSPORTATION LOGISTICS INC	2161 BANTREE STREET OTTAWA ON K1B 4X3	280.5	114
DIRECT TRANSPORTATION LOGISTICS INC	2161 BANTREE STREET OTTAWA ON K1B 4X3	280.5	114
DIRECT TRANSPORTATION LOGISTICS INC	2161 BANTREE STREET OTTAWA ON K1B 4X3	280.5	114
DIRECT TRANSPORTATION LOGISTICS INC	2161 BANTREE STREET OTTAWA ON	280.5	114

Site	Address	Distance (m)	Map Key
DIRECT TRANSPORTATION LOGISTICS INC	2161 BANTREE STREET OTTAWA ON K1B 4X3	280.5	114
DIRECT TRANSPORTATION LOGISTICS INC	2161 BANTREE STREET OTTAWA ON K1B 4X3	280.5	114
DIRECT TRANSPORTATION LOGISTICS INC	2161 BANTREE STREET OTTAWA ON K1B 4X3	280.5	114
DIRECT TRANSPORTATION LOGISTICS INC	2161 BANTREE STREET OTTAWA ON K1B 4X3	280.5	114
DIRECT TRANSPORTATION LOGISTICS INC	2161 BANTREE STREET OTTAWA ON K1B 4X3	280.5	114
DIRECT TRANSPORTATION LOGISTICS INC	2161 BANTREE STREET OTTAWA ON K1B 4X3	281.3	116
PUBLIC WORKS AND GOVERNMENT SERVICES CANADA	1275 LEEDS AVENUE UNIT 3 OTTAWA ON K1B 3W2	285.7	117
PUBLIC WORKS AND GOVERNMENT SERVICES CANADA	1275 LEEDS AVENUE UNIT 3 OTTAWA ON	285.7	117
PUBLIC WORKS AND GOVERNMENT SERVICES CANADA	1275 LEEDS AVENUE UNIT 3 OTTAWA ON K1B 3W2	285.7	117
Industry Canada	1275 Leeds Ave. Ottawa ON	285.7	117
PUBLIC WORKS AND GOVERNMENT SERVICES CANADA	1275 LEEDS AVENUE UNIT 3 OTTAWA ON K1B 3W2	285.7	117
PUBLIC WORKS AND GOVERNMENT SERVICES CANADA	1275 LEEDS AVENUE UNIT 3 OTTAWA ON	285.7	117

<u>Site</u>	<u>Address</u>	<u>Distance (m)</u>	<u>Map Key</u>
GC Surplus	1275 Leeds Avenue Ottawa ON K1B 3W2	285.7	117
PUBLIC WORKS AND GOVERNMENT SERVICES CANADA	1275 LEEDS AVENUE UNIT 3 OTTAWA ON K1B 3W2	285.7	117
GC Surplus	1275 Leeds Avenue Ottawa ON K1B 3W2	285.7	117
SEWER ROOTTER LTD	2570 BLACKWELL STREET OTTAWA ON K1B 5R1	286.3	118
SEWER ROOTTER LTD. 34-689	O/A ROTO-ROOTER, 2570 BLACKWELL P. O. BOX 9272 TERMINAL "A" OTTAWA ON K1B 5R1	286.3	118
ROTO-ROOTER, SEWER ROOTER LTD.	2570 BLACKWELL STREET OTTAWA ON K1B 5R1	286.3	118
ECr Elevator Cab Renovations	2570 Blackwell St Ottawa ON K1B 5R1	286.3	118
The salvation Army Eastern Ontario Recycling Cent	1280 Leeds Ave. Unit # 6 Ottawa ON K1B 3W3	291.6	122
The salvation Army Eastern Ontario Recycling Cent	1280 Leeds Ave. Unit # 6 Ottawa ON K1B 3W3	291.6	122
The salvation Army Eastern Ontario Recycling Cent	1280 Leeds Ave. Unit # 6 Ottawa ON K1B 3W3	291.6	122
The salvation Army Eastern Ontario Recycling Cent	1280 Leeds Ave. Unit # 6 Ottawa ON K1B 3W3	291.6	122

Site	Address	Distance (m)	Map Key
The salvation Army Eastern Ontario Recycling Cent	1280 Leeds Ave. Unit # 6 Ottawa ON K1B 3W3	291.6	122
Stericycle, ULC	1280 Leeds Avenue Ottawa City ON	291.6	122
YRC REIMER EXPRESS LINES LTD.	1270 LEEDS AVENUE OTTAWA ON	291.6	122
The salvation Army Eastern Ontario Recycling Cent	1280 Leeds Ave. Unit # 6 Ottawa ON	291.6	122
Stericycle, ULC	1280 Leeds Avenue Ottawa City ON	291.6	122
Stericycle, ULC	1280 Leeds Avenue Ottawa City ON K1B 3W3	291.6	122
The salvation Army Eastern Ontario Recycling Cent	1280 Leeds Ave. Unit # 6 Ottawa ON K1B3W3	291.6	122
The salvation Army Eastern Ontario Recycling Cent	1280 Leeds Ave. Unit # 6 Ottawa ON K1B3W3	291.6	122
Stericycle, ULC	1280 Leeds Avenue Ottawa City ON K1B 3W3	291.6	122
The salvation Army Eastern Ontario Recycling Cent	1280 Leeds Ave. Unit # 6 Ottawa ON K1B3W3	291.6	122
Stericycle, ULC	1280 Leeds Avenue Ottawa City ON K1B 3W3	291.6	122
Stericycle, ULC	1280 Humber Place Units 7 - 8 Ottawa City ON K1B 3W3	291.6	122

<u>Site</u>	<u>Address</u>	<u>Distance (m)</u>	<u>Map Key</u>
The salvation Army Eastern Ontario Recycling Cent	1280 Leeds Ave. Unit # 6 Ottawa ON K1B3W3	291.6	122
Etrilum Light Inc	1270 Leeds Avenue Ottawa ON K1B 3W3	291.6	122
YRC Freight	1270 Humber Place OTTAWA ON K1B 3W3	291.6	122
Stericycle, ULC	1280 Humber Place Units 7 - 8 Ottawa City ON K1B 3W3	291.6	122
The salvation Army Eastern Ontario Recycling Cent	1280 Humber Place. Unit # 6 Ottawa ON K1B3W3	291.6	122
EASTROCK INC.	2550 BLACKWELL STREET OTTAWA ON K1B 5R1	291.8	123
Simluc Contractors Limited	2550 Blackwell Street Ottawa ON K1B 5R1	291.8	123
Simluc Contractors Limited	2550 Blackwell Street Ottawa ON K1B 5R1	291.8	123
Simluc Contractors Limited	2550 Blackwell Street Ottawa ON K1B 5R1	291.8	123
Simluc Contractors Limited	2550 Blackwell Street Ottawa ON	291.8	123
Simluc Contractors Limited	2550 Blackwell Street Ottawa ON K1B 5R1	291.8	123

Site	Address	Distance (m)	Map Key
Simluc Contractors Limited	2550 Blackwell Street Ottawa ON K1B 5R1	291.8	123
Simluc Contractors Limited	2550 Blackwell Street Ottawa ON K1B 5R1	291.8	123
Simluc Contractors Limited	2550 Blackwell Street Ottawa ON K1B 5R1	291.8	123
Simluc Contractors Limited	2550 Blackwell Street Ottawa ON K1B 5R1	291.8	123
Simluc Contractors Limited	2550 Blackwell Street Ottawa ON K1B 5R1	291.8	123
FOURNIER SIGN PLUS INC.	2151 BANTREE ST. OTTAWA ON K1B 4X3	293.5	124
FOURNIER SIGN PLUS INC. 15-494	2151 BANTREE ST. OTTAWA ON K1B 4X3	293.5	124
FOURNIER SIGN PLUS INCORPORATED	2151 BANTREE STREET OTTAWA ON K1B 4X3	293.5	124
FOURNIER SIGN PLUS INCORPORATED	2151 BANTREE STREET OTTAWA ON K1B 4X3	293.5	124
WZ Truck & Trailer	2510 Sheffield Road Ottawa ON K1B 4E5	299.1	125
WZ Truck & Trailer	2510 Sheffield Road Ottawa ON K1B 4E5	299.1	125
WESTON BAKERIES LIMITED	2510 SHEFFIELD ROAD OTTAWA ON K1B 4E5	299.1	125

<u>Site</u>	<u>Address</u>	<u>Distance (m)</u>	<u>Map Key</u>
WESTON BAKERIES LIMITED	2510 SHEFFIELD ROAD OTTAWA ON K1B 4E5	299.1	125
WESTON BAKERIES LIMITED 42-105	2510 SHEFFIELD ROAD OTTAWA ON K1B 4E5	299.1	125
WESTON BAKERIES (OUT OF BUSINESS)	2510 SHEFFIELD ROAD OTTAWA ON K1B 4E5	299.1	125

NPCB - National PCB Inventory

A search of the NPCB database, dated 1988-2008* has found that there are 4 NPCB site(s) within approximately 0.30 kilometers of the project property.

<u>Site</u>	<u>Address</u>	<u>Distance (m)</u>	<u>Map Key</u>
LORIMAR INVESTMENTS	2715 SHEFFIELD ROAD OTTAWA ON K1B 3V8	40.2	27
LORIMAR INVESTMENTS	2715 SHEFFIELD ROAD OTTAWA ON K1B 3V8	40.2	27
MARTIN SASLOVE, IN TRUST	2715 SHEFFIELD ROAD OTTAWA ON K1B 3V8	40.2	27
BELL CANADA	2767 SHEFFIELD ROAD RADIO RELAY STATION; COUNTY ROAD 22 OTTAWA ON K1B 3B6	239.2	97

NPRI - National Pollutant Release Inventory

A search of the NPRI database, dated 1993-May 2017 has found that there are 9 NPRI site(s) within approximately 0.30 kilometers of the project property.

<u>Site</u>	<u>Address</u>	<u>Distance (m)</u>	<u>Map Key</u>
WALKER ENVIRONMENTAL GROUP INC. - LANDFILL SITES	2612 SHEFFIELD ROAD NOT AVAILABLE OTTAWA ON K1B 3V7	55.5	33

<u>Site</u>	<u>Address</u>	<u>Distance (m)</u>	<u>Map Key</u>
WESTON BAKERIES LIMITED	2590 Sheffield Road Ottawa ON K1B3V7	76.7	<u>42</u>
ARCELORMITTAL OTTAWA INC.	2555 SHEFFIELD CHEMIN NOT AVAILABLE OTTAWA ON K1B3V6	191.1	<u>84</u>
ARCELORMITTAL OTTAWA INC.	2555 SHEFFIELD CHEMIN NOT AVAILABLE OTTAWA ON K1B3V6	191.1	<u>84</u>
ARCELORMITTAL OTTAWA INC.	2555 CHEMIN SHEFFIELD NOT AVAILABLE OTTAWA ON K1B3V6	191.1	<u>84</u>
ARCELORMITTAL OTTAWA INC.	2555 SHEFFIELD ROAD NOT AVAILABLE OTTAWA ON K1B3V6	191.1	<u>84</u>
ARCELORMITTAL OTTAWA	2555 SHEFFIELD ROAD NOT AVAILABLE OTTAWA ON K1B3V6	191.1	<u>84</u>
ARCELORMITTAL OTTAWA	2555 SHEFFIELD ROAD NOT AVAILABLE OTTAWA ON K1B3V6	191.1	<u>84</u>
ARCELORMITTAL OTTAWA INC.	2555 SHEFFIELD CHEMIN NOT AVAILABLE OTTAWA ON K1B3V6	191.1	<u>84</u>

OPCB - Inventory of PCB Storage Sites

A search of the OPCB database, dated 1987-Oct 2004; 2012-Dec 2013 has found that there are 6 OPCB site(s) within approximately 0.30 kilometers of the project property.

<u>Site</u>	<u>Address</u>	<u>Distance (m)</u>	<u>Map Key</u>
LORIMAR INVESTMENTS	2715 SHEFFIELD ROAD OTTAWA ON K1B 3V8	40.2	<u>27</u>

<u>Site</u>	<u>Address</u>	<u>Distance (m)</u>	<u>Map Key</u>
LORIMAR INVESTMENTS	2715 SHEFFIELD ROAD OTTAWA ON K1B 3V8	40.2	<u>27</u>
LORIMAR INVESTMENTS	2715 SHEFFIELD ROAD OTTAWA ON K1B 3V8	40.2	<u>27</u>
LORIMAR INVESTMENTS	2715 SHEFFIELD ROAD OTTAWA ON K1B 3V8	40.2	<u>27</u>
LORIMAR INVESTMENTS	2715 SHEFFIELD ROAD OTTAWA ON K1B 3V8	40.2	<u>27</u>
LORIMAR INVESTMENTS	2715 SHEFFIELD ROAD OTTAWA ON K1B 3V8	40.2	<u>27</u>

PES - Pesticide Register

A search of the PES database, dated Oct 2011- Nov 30, 2021 has found that there are 9 PES site(s) within approximately 0.30 kilometers of the project property.

<u>Site</u>	<u>Address</u>	<u>Distance (m)</u>	<u>Map Key</u>
LOBLAW COMPANIES LIMITED	2625 SHEFFIELD RD OTTAWA ON K1B 1A8	0.0	<u>2</u>
LOBLAWS INC.	2625 SHEFFIELD RD OTTAWA ON K1B1A8	0.0	<u>2</u>
LOBLAW COMPANIES LIMITED	2625 SHEFFIELD RD OTTAWA ON K1B 1A8	0.0	<u>2</u>
LOBLAWS INC.	2625 SHEFFIELD RD OTTAWA ON K1B1A8	0.0	<u>2</u>
LOBLAWS INC.	2625 SHEFFIELD RD OTTAWA ON K1B1A8	0.0	<u>2</u>

<u>Site</u>	<u>Address</u>	<u>Distance (m)</u>	<u>Map Key</u>
LOBLAW COMPANIES LIMITED	2625 SHEFFIELD RD OTTAWA ON K1B 1A8	0.0	2
1041365 ONTARIO INC./THE WEED MAN OTTAWA EAST	2675 BLACKWELL STREET OTTAWA ON K1B 4E4	153.6	69
1041365 ONTARIO INC/ WEED MAN OTTAWA	6-2675 BLACKWELL ST OTTAWA ON K1B 4E4	153.6	69
1041365 ONTARIO INC/THE WEED MAN OTTAWA EAST	6-2675 BLACKWELL ST OTTAWA ON K1B 4E4	153.6	69

PINC - Pipeline Incidents

A search of the PINC database, dated May 31, 2021 has found that there are 1 PINC site(s) within approximately 0.30 kilometers of the project property.

<u>Site</u>	<u>Address</u>	<u>Distance (m)</u>	<u>Map Key</u>
	1280 Leeds Avenue, Ottawa ON	291.6	122

PRT - Private and Retail Fuel Storage Tanks

A search of the PRT database, dated 1989-1996* has found that there are 7 PRT site(s) within approximately 0.30 kilometers of the project property.

<u>Site</u>	<u>Address</u>	<u>Distance (m)</u>	<u>Map Key</u>
NATIONAL GROCERS CO LTD	2625 SHEFFIELD RD OTTAWA ON K1B 1A8	0.0	2
BNR EQUIPMENT LTD	2658 SHEFFIELD RD OTTAWA ON K1B3V7	71.5	37
MIRON CANADA INC MIRON DIVISION OF ESSROC CANADA	2755 SHEFFIELD RD OTTAWA ON K1B 3V8	130.8	64

<u>Site</u>	<u>Address</u>	<u>Distance (m)</u>	<u>Map Key</u>
BAKERMET INC	2555 SHEFFIELD RD OTTAWA ON K1B 3V6	191.1	84
CABANO TRANSPORT INC	2740 SHEFFIELD RD OTTAWA ON K1B 3V9	248.0	100
WESTON BAKERIES	2510 SHEFFIELD RD OTTAWA ON K1B 4E5	299.1	125
WESTON BAKERIES LTD	2510 SHEFFIELD RD OTTAWA ON K1B 4E5	299.1	125

REC - Ontario Regulation 347 Waste Receivers Summary

A search of the REC database, dated 1986-1990, 1992-2019 has found that there are 6 REC site(s) within approximately 0.30 kilometers of the project property.

<u>Site</u>	<u>Address</u>	<u>Distance (m)</u>	<u>Map Key</u>
ABBATEC LIMITED	2595 BLACKWELL ST. AND 103A - 2615 BLACKWELL ST. OTTAWA ON K1B 4E4	169.1	70
ABBATEC LTD.(SEE & USE A460208)	103A-2615 BLACKWELL ST. OTTAWA ON K1B 4E4	173.5	72
ABBATEC LIMITED	103A - 2615 BLACKWELL STREET OTTAWA ON K1B 4E4	173.5	72
WASTE CARE SERVICES LTD.	2555 BLACKWELL STREET UNIT 107 OTTAWA ON K1B 4E4	176.9	76
STERICYCLE, ULC	1280 HUMBER PLACE UNITS 7-8 OTTAWA ON K1B 3W3	291.6	122

<u>Site</u>	<u>Address</u>	<u>Distance (m)</u>	<u>Map Key</u>
STERICYCLE, ULC	1280 LEEDS AVENUE OTTAWA ON K1B 3W3	291.6	122

SCT - Scott's Manufacturing Directory

A search of the SCT database, dated 1992-Mar 2011* has found that there are 41 SCT site(s) within approximately 0.30 kilometers of the project property.

<u>Site</u>	<u>Address</u>	<u>Distance (m)</u>	<u>Map Key</u>
BEECHWOOD STEEL SUPPLY	2715 SHEFFIELD RD OTTAWA ON K1B 3V8	40.2	27
HOSPITAL FOOD SERVICE ONTARIO	2585 SHEFFIELD RD OTTAWA ON K1B 3V6	53.4	30
Hospital Food Service Ontario Inc.	2585 Sheffield Rd Ottawa ON K1B 3V6	53.4	30
Healthcare Food Service	2585 Sheffield Rd Ottawa ON K1B 3V6	53.4	30
Tera Reproduction Inc.	1335 Leeds Ave Ottawa ON K1B 5K9	71.9	39
Terra Reproductions Inc.	1335 Leeds Ave Unit 6 Ottawa ON K1B 5K9	71.9	39
Bronson Bakery Ltd. - Div. of Weston Bakeries Limited	2590 Sheffield Rd Ottawa ON K1B 3V7	76.7	42
Canmade Metal Products Inc.	2590 Sheffield Rd Ottawa ON K1B 3V7	76.7	42
Soprema Inc.	2590 Sheffield Rd Ottawa ON K1B 3V7	76.7	42

<u>Site</u>	<u>Address</u>	<u>Distance (m)</u>	<u>Map Key</u>
Roofers World Inc.	2590 Sheffield Rd Ottawa ON K1B 3V7	76.7	<u>42</u>
BRONSON BAKERY LTD.	2590 SHEFFIELD RD OTTAWA ON K1B 3V7	76.7	<u>42</u>
C-COM Satellite Systems Inc.	2574 Sheffield Rd Ottawa ON K1B 3V7	93.5	<u>55</u>
Rapco Equipment Inc.	1325 Leeds Ave Unit 3 Ottawa ON K1B 5K9	110.1	<u>61</u>
Advance Cutting & Coring Ltd.	1308 Leeds Ave Ottawa ON K1B 3W3	120.5	<u>62</u>
Canadian Braille Press Inc.	2548 Sheffield Rd Bay 3 Front Ottawa ON K1B 3V7	140.6	<u>67</u>
Braycor Ltd.	1310 Leeds Ave Ottawa ON K1B 3W3	149.7	<u>68</u>
THE PRINT SHACK LTD.	2595 Blackwell St Suite 109 Ottawa ON K1B 4E4	169.1	<u>70</u>
GRAPHIX	2595 Blackwell St Unit 106 Ottawa ON K1B 4E4	169.1	<u>70</u>
Spincraft Electric Boats Ltd.	2595 Blackwell St Unit 108 Ottawa ON K1B 4E4	169.1	<u>70</u>
Graphix Inc.	2595 Blackwell St Unit 106 Ottawa ON K1B 4E4	169.1	<u>70</u>

Site	Address	Distance (m)	Map Key
Canadian Braille Press Inc.	2595 Blackwell St Suite 105 Ottawa ON K1B 4E4	169.1	70
Active Scale Manufacturing Inc.	2575 Blackwell St Unit 111 Ottawa ON K1B 4E4	173.0	71
Active Scale Manufacturing Inc	2575 Blackwell St Unit 111 Ottawa ON K1B 4E4	173.0	71
Dimension Cabinet & Millwork Inc.	2555 Blackwell St Suite 116 Ottawa ON K1B 4E4	176.9	76
Dimension Cabinet & Millwork	2555 Blackwell St Unit 116 Ottawa ON K1B 4E4	176.9	76
Xpress Printing Service	2555 Blackwell St Suite 118 Ottawa ON K1B 4E4	176.9	76
Ascot Alternator	2655 Blackwell St Ottawa ON K1B 4E4	177.6	79
Kirouac Fluid Industries Inc.	2655 Blackwell St Unit 1 Ottawa ON K1B 4E4	177.6	79
Foil Impressions Inc.	1290 Leeds Ave Ottawa ON K1B 3W3	178.6	80
The Print Shack Ltd.	2535 Blackwell St Unit 109 Ottawa ON K1B 4E4	205.1	87
Alltech Machine Shop & Welding	2535 Blackwell St Suite 113 Ottawa ON K1B 4E4	205.1	87
Mr. Refill International Inc.	2535 Blackwell St Unit 106 Ottawa ON K1B 4E4	205.1	87

<u>Site</u>	<u>Address</u>	<u>Distance (m)</u>	<u>Map Key</u>
Alltech Machine Shop & Welding	2535 Blackwell Rd Unit 113 Ottawa ON K1B 4E4	205.1	<u>87</u>
Saputo Dairy Products Canada	1275 Leeds Ave Unit 900 Ottawa ON K1B 3W2	285.7	<u>117</u>
SAPUTO FOODS LTD.	1280 LEEDS AVE SUITE 5 OTTAWA ON K1B 3W3	291.6	<u>122</u>
Warnaco of Canada Company	1270 Leeds Ave Ottawa ON K1B 3W3	291.6	<u>122</u>
Saputo Inc. - Cheese Division	1280 Leeds Ave Unit 5 Ottawa ON K1B 3W3	291.6	<u>122</u>
Cape Marketing Enterprises	1280 Leeds Ave Unit 5 Ottawa ON K1B 3W3	291.6	<u>122</u>
SIGNS PLUS	2151 BANTREE ST OTTAWA ON K1B 4X3	293.5	<u>124</u>
Ark Custom Embroidery Inc.	2151 Bantree St Ottawa ON K1B 4X3	293.5	<u>124</u>
Weston Bakeries Limited	2510 Sheffield Rd Ottawa ON K1B 4E5	299.1	<u>125</u>

SPL - Ontario Spills

A search of the SPL database, dated 1988-Sep 2020 has found that there are 71 SPL site(s) within approximately 0.30 kilometers of the project property.

Site	Address	Distance (m)	Map Key
Loblaw Properties Limited	2625 Sheffield Rd Ottawa ON K1B 1A8	0.0	<u>2</u>
Loblaws Inc.	2625 Sheffield Rd Ottawa ON K1B 1A8	0.0	<u>2</u>
Parson Refrigeration (1985) Ltd.	2625 Sheffield Rd Ottawa ON	0.0	<u>2</u>
NATIONAL GROCERS	2625 SHEFFIELD ROAD FILLING STATION OTTAWA CITY ON K1B 1A8	0.0	<u>2</u>
NATIONAL GROCERS	2625 SCEFFIELD ROAD FUELING YARD TRANSPORT TRUCK (CARGO) OTTAWA CITY ON	0.0	<u>2</u>
NATIONAL GROCERS	2625 SHEFFIELD FILLING STATION OTTAWA CITY ON K1B 1A8	0.0	<u>2</u>
NATIONAL GROCERS	2625 SHEFFIELD ROAD GARAGE DOORS FACIHNG SHEFFIELD ROAD TRANSPORT TRUCK (CARGO) GLOUCESTER CITY ON	0.0	<u>2</u>
NATIONAL GROCERS	2625 SHEFFARD RD NATIONAL GROCERS LOADING DOCK MOTOR VEHICLE (OPERATING FLUID) OTTAWA CITY ON	0.0	<u>2</u>
TRANSPORT TRUCK	2625 SHEFFIELD MOTOR VEHICLE (OPERATING FLUID) OTTAWA CITY ON K1B 1A8	0.0	<u>2</u>
TRANSPORT TRUCK	2625 SHEFFIELD RD. MOTOR VEHICLE (OPERATING FLUID) OTTAWA CITY ON K1B 1A8	0.0	<u>2</u>
UNKNOWN	2625 SHEFFIELD RD OTTAWA CITY ON K1B 1A8	0.0	<u>2</u>

Site	Address	Distance (m)	Map Key
NATIONAL GROCERIES COMPANY LTD	2625 SHEFFIELD RD OTTAWA ON K1B 1A8	0.0	<u>2</u>
PRIVATE OWNER	2625 SHEFFIELD RD MOTOR VEHICLE (OPERATING FLUID) OTTAWA ON K1B 1A8	0.0	<u>2</u>
NATIONAL GROCERS	2625 SHEFFIELD ROAD MOTOR VEHICLE (OPERATING FLUID) OTTAWA ON K1B 1A8	0.0	<u>2</u>
TRANSPORT TRUCK	2625 SHEFFIELD MOTOR VEHICLE (OPERATING FLUID) OTTAWA CITY ON K1B 1A8	0.0	<u>2</u>
NATIONAL GROCERS	2625 SHEFFIELD RD, GLOUCESTER. MOTOR VEHICLE (OPERATING FLUID) OTTAWA CITY ON K1B 1A8	0.0	<u>2</u>
TRANSPORT TRUCK	2625 SCHEFFIELD RD CLOUCESTER MOTOR VEHICLE (OPERATING FLUID) OTTAWA CITY ON K1B 1A8	0.0	<u>2</u>
NATIONAL GROCERS	2625 SHEFFIELD ROAD MOTOR VEHICLE (OPERATING FLUID) OTTAWA CITY ON K1B 1A8	0.0	<u>2</u>
TRANSPORT TRUCK	2625 SHEFFIELD RD, MOTOR VEHICLE (OPERATING FLUID) OTTAWA CITY ON K1B 1A8	0.0	<u>2</u>
Loblaws Supermarkets Limited	2625 Sheffield St Ottawa ON K1B 1A8	0.0	<u>2</u>
Loblaws Properties Limited	LOBLAWS AT 2625 SHEFFIELD RD. <UNOFFICIAL> Ottawa ON	0.0	<u>2</u>
	2625 Sheffield Road Ottawa ON K1B 1A8	0.0	<u>2</u>
National Grocers Co. Ltd.	2625 Sheffield Road Ottawa ON K1B 1A8	0.0	<u>2</u>

<u>Site</u>	<u>Address</u>	<u>Distance (m)</u>	<u>Map Key</u>
Parson Refridgerant<UNOFFICIAL>	2625 Sheffield Rd Ottawa ON K1B 1A8	0.0	<u>2</u>
	2625 Sheffield Rd Ottawa ON K1B 1A8	0.0	<u>2</u>
	2625 Sheffield Rd. Ottawa ON K1B 1A8	0.0	<u>2</u>
	2625 Sheffield Rd., Ottawa Ottawa ON K1B 1A8	0.0	<u>2</u>
Loblaw Properties Limited	2625 Sheffield Rd Ottawa ON K1B 1A8	0.0	<u>2</u>
National Grocers Co. Ltd.	2625 Sheffield Rd Ottawa ON K1B 1A8	0.0	<u>2</u>
Loblaw Properties Limited	2625 Sheffield Rd Ottawa ON K1B 1A8	0.0	<u>2</u>
Loblaw Properties Limited	2625 Sheffield Rd Ottawa ON K1B 1A8	0.0	<u>2</u>
Parson Refrigeration (1985) Ltd.	2625 Sheffield Road Ottawa ON K1B 1A8	0.0	<u>2</u>
Loblaws Company Ltd.<UNOFFICIAL>	2625 Sheffield Road Ottawa ON K1B 1A8	0.0	<u>2</u>
Loblaw Properties Limited	2625 Sheffield Rd Ottawa ON K1B 1A8	0.0	<u>2</u>

<u>Site</u>	<u>Address</u>	<u>Distance (m)</u>	<u>Map Key</u>
	2625 Sheffield Road Ottawa ON K1B 1A8	0.0	<u>2</u>
	2625 Sheffield Rd Ottawa ON K1B 1A8	0.0	<u>2</u>
Loblaws Companies Limited	2625 Sheffield Rd Ottawa ON K1B 1A8	0.0	<u>2</u>
National Grocers Co. Ltd.	2625 Sheffield Rd Ottawa ON K1B 1A8	0.0	<u>2</u>
Parson Refrigeration (1985) Ltd.	2625 Sheffield Rd Ottawa ON K1B 1A8	0.0	<u>2</u>
Loblaws Inc.	2625 Sheffield Rd Ottawa ON K1B 1A8	0.0	<u>2</u>
Parson Refrigeration (1985) Ltd.	2625 Sheffield Road Ottawa ON K1B 1A8	0.0	<u>2</u>
Loblaw Properties Limited	2625 Sheffield Rd Ottawa ON K1B 1A8	0.0	<u>2</u>
Loblaws Companies Limited<UNOFFICIAL>	2625 Sheffield Road Ottawa ON	0.0	<u>2</u>
Loblaws Inc.	2625 Sheffield Road Ottawa ON	0.0	<u>2</u>
Loblaw Properties Limited	2625 Sheffield Rd Ottawa ON	0.0	<u>2</u>
Loblaw Properties Limited	2625 Sheffield Rd. Ottawa ON K1B 1A8	0.0	<u>2</u>

<u>Site</u>	<u>Address</u>	<u>Distance (m)</u>	<u>Map Key</u>
Loblaws Inc.	2625 Sheffield Rd Ottawa ON K1B 1A8	0.0	<u>2</u>
PRIVATE BUSINESS	2635 SHEFFIELD OTTAWA ON K1B 3V6	9.2	<u>20</u>
	LEEDS AVE/SHEFFIELD RD.<UNOFFICIAL> Ottawa ON	15.0	<u>22</u>
PAUL'S TRANSFER & DELIVERY LTD	2715 SHEFFIELD ROAD OTTAWA TANK TRUCK (CARGO) OTTAWA CITY ON K1B 3V8	40.2	<u>27</u>
	2575 Sheffield Rd. Ottawa ON K1B 3V6	63.4	<u>35</u>
American Iron & Metal GP Inc./ Fer Et Metaux Americains GP Inc.	2575 Sheffield Road Ottawa ON	63.4	<u>35</u>
CONSTRUCTION COMPANY	2660 SHEFFIELD RD. MOTOR VEHICLE (OPERATING FLUID) OTTAWA CITY ON K1B 3V7	71.5	<u>36</u>
United Rentals	2600 Scheffield Road Ottawa ON	75.0	<u>40</u>
Waste Management of Canada Corporation	2630 Sheffield Road, Ottawa ON	94.3	<u>56</u>
CLARK LEASING	2675 SHEFFIELD RD & BANTREE ST. TRANSPORT TRUCK (CARGO) OTTAWA CITY ON K1B 3V6	96.3	<u>57</u>
4Refuel Canada Ltd.	Bantree Street and Sheffield Road in Ottawa Ottawa ON	179.3	<u>81</u>

<u>Site</u>	<u>Address</u>	<u>Distance (m)</u>	<u>Map Key</u>
Loblaws Inc.	2726 Sheffield Rd Ottawa ON K1B 3V9	182.4	<u>82</u>
Loblaw Companies Limited	2726 Sheffield Rd Ottawa ON K1B 3V9	182.4	<u>82</u>
Waste Management of Canada Corporation	2716 Sheffield Rd Ottawa ON K1B 3V9	182.4	<u>82</u>
UNKNOWN	2555 SHEFFIELD RD. OTTAWA CITY ON K1B 3V6	191.1	<u>84</u>
PUC	2555 SHEFFIELD ROAD TRANSFORMER OTTAWA CITY ON K1B 3V6	191.1	<u>84</u>
BAKERMAT INC.	2555 SHEFFIELD RD. OTTAWA CITY ON K1B 3V6	191.1	<u>84</u>
BAKERMAT INC.	2555 SHEFFIELD RD. & GREENS CREEK OTTAWA CITY ON	191.1	<u>84</u>
TRANSPORT TRUCK	2555 SHEFFIELD RD. MOTOR VEHICLE (OPERATING FLUID) OTTAWA CITY ON K1B 3V6	191.1	<u>84</u>
ArcelorMittal Ottawa Inc.; Bakermet Inc.	2555 Sheffield Rd Ottawa ON K1B 3V6	191.1	<u>84</u>
Mr. Refill<UNOFFICIAL>	2535 Blackwell Street, Unit 108 Ottawa ON K1B 4E4	205.1	<u>87</u>
	2526 Sheffield Rd Ottawa ON	215.7	<u>90</u>
Day & Ross Inc.	2740 Sheffield Rd Ottawa ON K1B 3V9	248.0	<u>100</u>

<u>Site</u>	<u>Address</u>	<u>Distance (m)</u>	<u>Map Key</u>
Thermal King<UNOFFICIAL>	1275 Leeds Avenue THERMAL KING<UNOFFICIAL> Ottawa ON K1B 3W2	285.7	117
FRANCIS FUELS	2200 BANTREE ST. (WAYLANDS LTD) TANK TRUCK (CARGO) OTTAWA CITY ON	290.0	120

WDS - Waste Disposal Sites - MOE CA Inventory

A search of the WDS database, dated Oct 2011- Nov 30, 2021 has found that there are 13 WDS site(s) within approximately 0.30 kilometers of the project property.

<u>Site</u>	<u>Address</u>	<u>Distance (m)</u>	<u>Map Key</u>
Organic Resource Management Inc.	Ottawa ON L4L 8K8	19.3	23
Organic Resource Management Inc.	Ottawa ON L4L 8K8	19.3	23
	1350 LEEDS AVENUE OTTAWA ON K1B 3W1	51.9	28
	1350 Leeds Avenue Ottawa ON K1B 3W1	51.9	28
Walker Environmental Group Inc.	2612 Sheffield Road Ottawa ON K1B3V7	55.5	33
Walker Environmental Group Inc.	2612 Sheffield Rd Organic Resource Management Inc. Ottawa ON K1B 3V7	55.5	33
AMERICAN IRON & METAL COMPANY INC./LA COMPAGNIE AMERICAINE DE FER & METAUX INC.	2575 SHEFFIELD RD OTTAWA ON K1B 3V6	63.4	35

<u>Site</u>	<u>Address</u>	<u>Distance (m)</u>	<u>Map Key</u>
American Iron & Metal LP / Fer & Metaux Americains S.E.C.	2575 Sheffield RD Ottawa ON K1B 3V6	63.4	<u>35</u>
Waste Care Services Ltd.	2555 Blackwell St., Unit 107 Ottawa ON K1B 4E4	176.9	<u>76</u>
Stericycle, ULC	1280 Leeds Ave Part of lots 24 and 25, Concession 3, Ottawa Front Ottawa ON L6T 5R7	291.6	<u>122</u>
Stericycle, ULC	1280 Leeds Ave Part of lots 24 and 25, Concession 3, Ottawa Front Ottawa ON L6T 5M4	291.6	<u>122</u>
Stericycle, Inc.	1280 Leeds Ave Ottawa ON L6T 5M4	291.6	<u>122</u>
Stericycle, Inc.	1280 Leeds Ave Ottawa ON L6T 5M4	291.6	<u>122</u>

WWIS - Water Well Information System

A search of the WWIS database, dated Sep 30, 2021 has found that there are 45 WWIS site(s) within approximately 0.30 kilometers of the project property.

<u>Site</u>	<u>Address</u>	<u>Distance (m)</u>	<u>Map Key</u>
	ON <i>Well ID: 7369694</i>	0.0	<u>4</u>
	ON <i>Well ID: 7369690</i>	0.0	<u>5</u>
	ON <i>Well ID: 7369692</i>	0.0	<u>6</u>
	ON	0.0	<u>7</u>

<u>Site</u>	<u>Address</u>	<u>Distance (m)</u>	<u>Map Key</u>
	<i>Well ID:</i> 7369689		
	2625 SHEFFIELD RD. Ottawa ON	0.0	<u>8</u>
	<i>Well ID:</i> 7142088		
	2625 SHEFFIELD RD. Ottawa ON	0.0	<u>9</u>
	<i>Well ID:</i> 7142089		
	2625 SHEFFIELD ROAD Ottawa ON	0.0	<u>10</u>
	<i>Well ID:</i> 7142091		
	2625 SHEFFIELD RD. Ottawa ON	0.0	<u>11</u>
	<i>Well ID:</i> 7142090		
	2585 SHEFFIELD ROAD Ottawa ON	0.0	<u>14</u>
	<i>Well ID:</i> 7128488		
	1390 LEEDS AVE. Ottawa ON	0.0	<u>15</u>
	<i>Well ID:</i> 7142087		
	ON	0.0	<u>16</u>
	<i>Well ID:</i> 7369691		
	2715 SHEFFIELD ROAD Ottawa ON	0.3	<u>17</u>
	<i>Well ID:</i> 7295723		
	2585 SHEFFIELD Ottawa ON	1.8	<u>18</u>
	<i>Well ID:</i> 7134998		
	2575 SHEFFIELD ROAD Ottawa ON	9.5	<u>21</u>
	<i>Well ID:</i> 7136264		
	2715 SHEFFIELD ROAD Ottawa ON	53.2	<u>29</u>
	<i>Well ID:</i> 7295727		

<u>Site</u>	<u>Address</u>	<u>Distance (m)</u>	<u>Map Key</u>
	2715 SHEFFIELD ROAD Ottawa ON <i>Well ID: 7295726</i>	54.0	<u>31</u>
	2715 SHEFFIELD ROAD Ottawa ON <i>Well ID: 7295728</i>	54.1	<u>32</u>
	ON <i>Well ID: 7369695</i>	86.2	<u>48</u>
	2590 SHEDDIELD RD lot 24 con 3 Ottawa ON <i>Well ID: 7277670</i>	87.9	<u>50</u>
	2715 SHEFFIELD ROAD Ottawa ON <i>Well ID: 7295725</i>	89.1	<u>52</u>
	ON <i>Well ID: 7369693</i>	89.7	<u>53</u>
	2575 SHEFFIELD RD 2985 Ottawa ON <i>Well ID: 7141142</i>	93.5	<u>54</u>
	2692 SHEFFIELD RD. Ottawa ON <i>Well ID: 7116052</i>	96.9	<u>58</u>
	2715 SHEFFIELD ROAD Ottawa ON <i>Well ID: 7295724</i>	98.3	<u>59</u>
	2585 SHEFFIELD ROAD Ottawa ON <i>Well ID: 7124106</i>	100.7	<u>60</u>
	ON <i>Well ID: 1511776</i>	177.4	<u>77</u>
	ON	207.7	<u>89</u>

<u>Site</u>	<u>Address</u>	<u>Distance (m)</u>	<u>Map Key</u>
	<i>Well ID:</i> 7365602		
	2181 BANTREE Ottawa ON	224.0	92
	<i>Well ID:</i> 7317470		
	2181 BANTREE Ottawa ON	238.4	96
	<i>Well ID:</i> 7317471		
	ON	243.8	98
	<i>Well ID:</i> 7365292		
	2191 BANTREA ST @ SHEFFIELD lot 24 con 3 OTTAWA ON	247.5	99
	<i>Well ID:</i> 1535589		
	2191 BANTREE STREET @ SHEFFIELD lot 24 con 3 OTTAWA ON	247.5	99
	<i>Well ID:</i> 1536053		
	ON	258.5	101
	<i>Well ID:</i> 7203794		
	1250-1280 Leeds Ave Ottawa ON	258.7	102
	<i>Well ID:</i> 7334805		
	Ottawa ON	261.2	103
	<i>Well ID:</i> 7307317		
	ON	266.1	104
	<i>Well ID:</i> 7365293		
	ON	266.6	105
	<i>Well ID:</i> 7365289		
	2750 SHEFFIELD RD Ottawa ON	267.4	107
	<i>Well ID:</i> 7307316		

<u>Site</u>	<u>Address</u>	<u>Distance (m)</u>	<u>Map Key</u>
	ON <i>Well ID: 7365603</i>	267.8	108
	2181 BANTREE Ottawa ON <i>Well ID: 7317472</i>	270.5	109
	2570 SHEFFIELD OTTAWA ON <i>Well ID: 7302239</i>	271.6	110
	2750 SHEFFIELD ROAD Ottawa ON <i>Well ID: 7307314</i>	273.4	111
	2750 SHEFFIELD RD Ottawa ON <i>Well ID: 7307315</i>	275.1	113
	1250-1280 Leeds Ave Ottawa ON <i>Well ID: 7334803</i>	286.4	119
	ON <i>Well ID: 7365294</i>	290.9	121

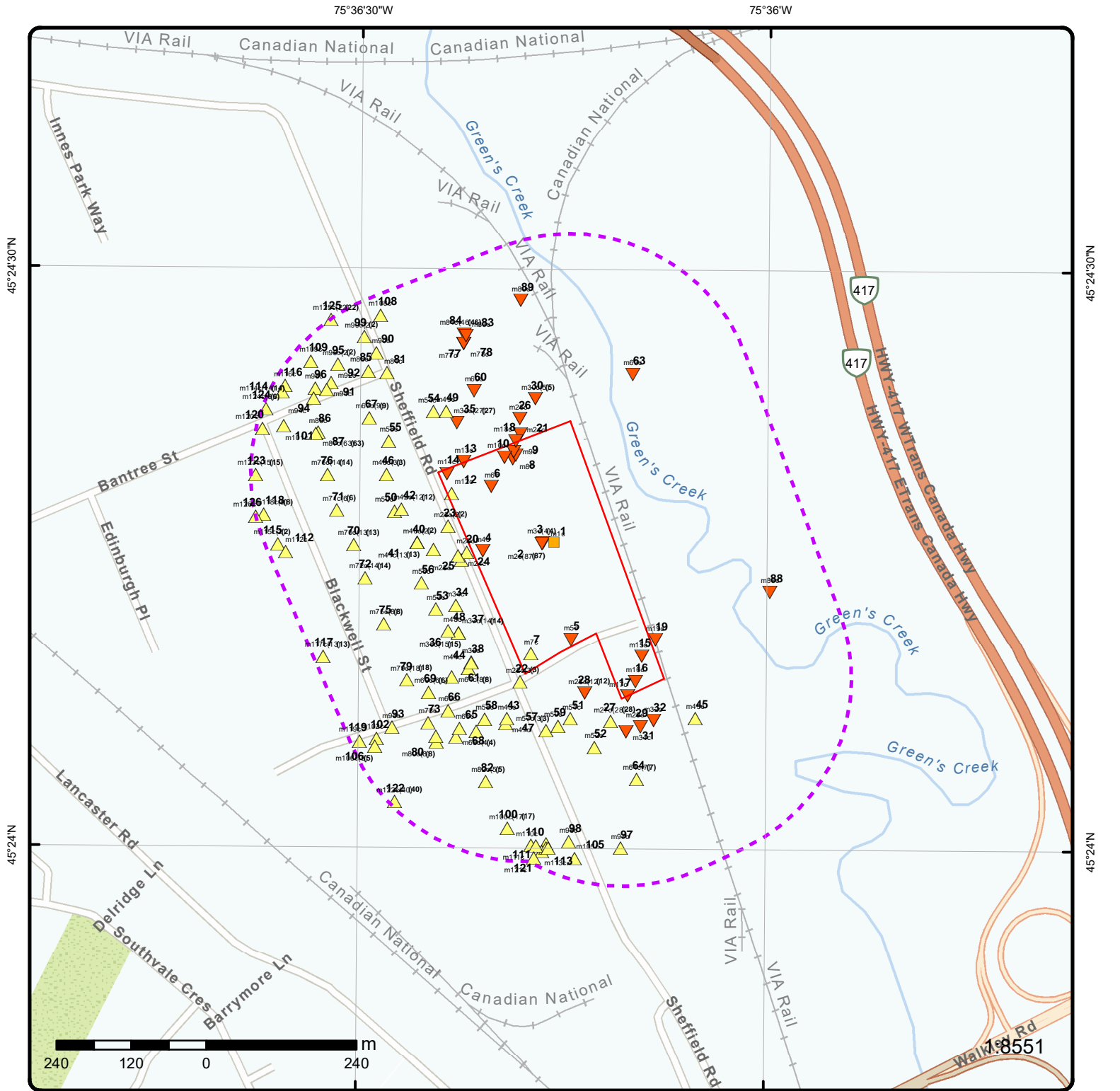

Map: 0.3 Kilometer Radius

Order Number: 22012700057

Address: 2625 Sheffield Road and 1360 Humber Place, Ottawa, ON



Project Property	Freeways; Highways	Beach	Shopping & Sports Area
Buffer Outline	Traffic Circle; Ramp	Airport	University/College
Eris Sites with Higher Elevation	Major Arterial; Minor Arterial	Industrial Area	Cemetery; Golf Course
Eris Sites with Same Elevation	Local Road	Military Base	Park (National)
Eris Sites with Lower Elevation	Service Road; Traffic Circle; Ramp	Aircraft Roads	Park (City/County)
Eris Sites with Unknown Elevation	Rail	Native Reservation	Hospital

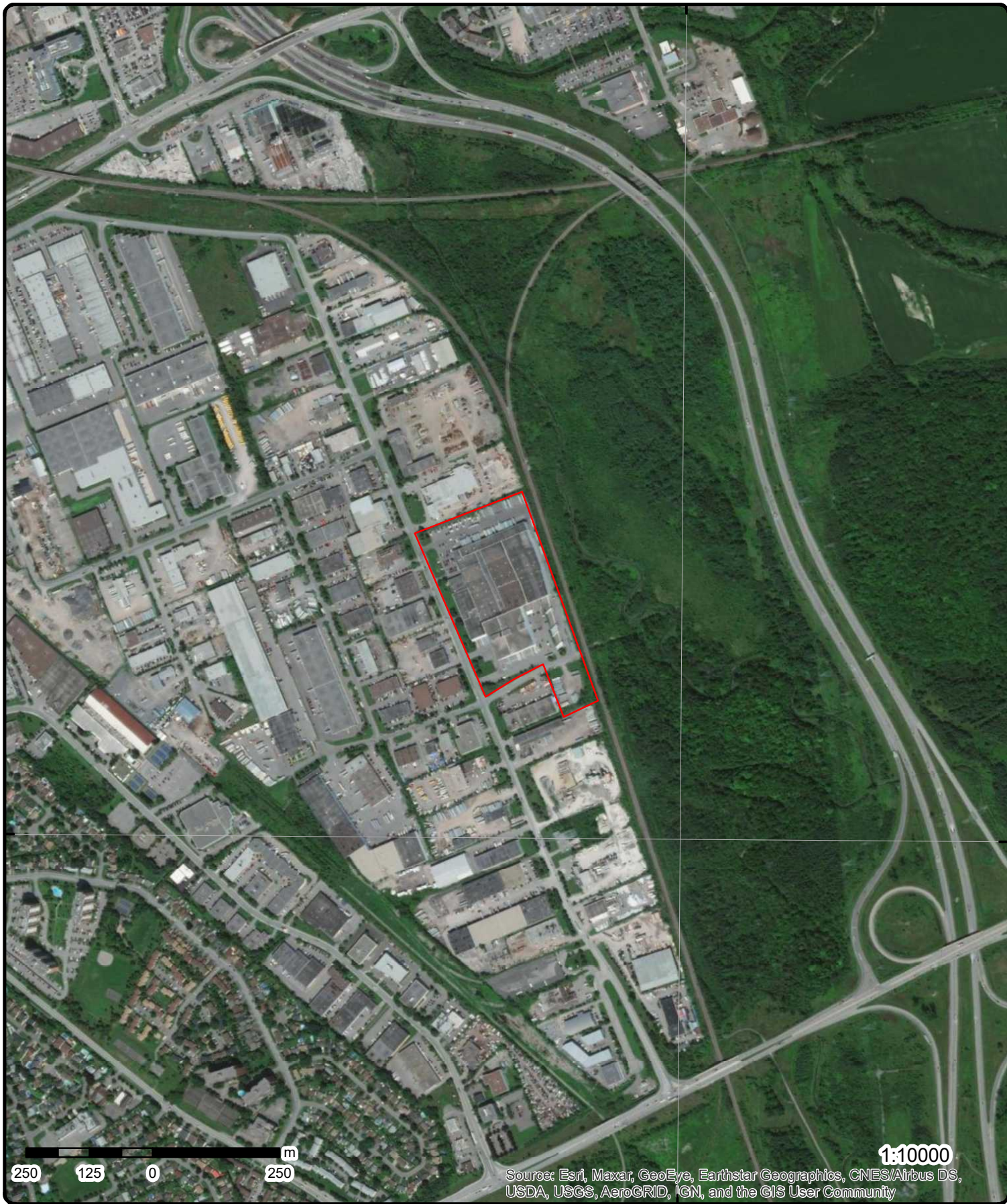

250 125 0 250 m

1:10000

Source: Esri, Maxar, GeoEye, Earthstar Geographics, CNES/Airbus DS, USDA, USGS, AeroGRID, IGN, and the GIS User Community

Aerial Year: 2020

Order Number: 22012700057

Address: 2625 Sheffield Road and 1360 Humber Place, Ottawa, ON



Source: ESRI World Imagery

© ERIS Information Limited Partnership

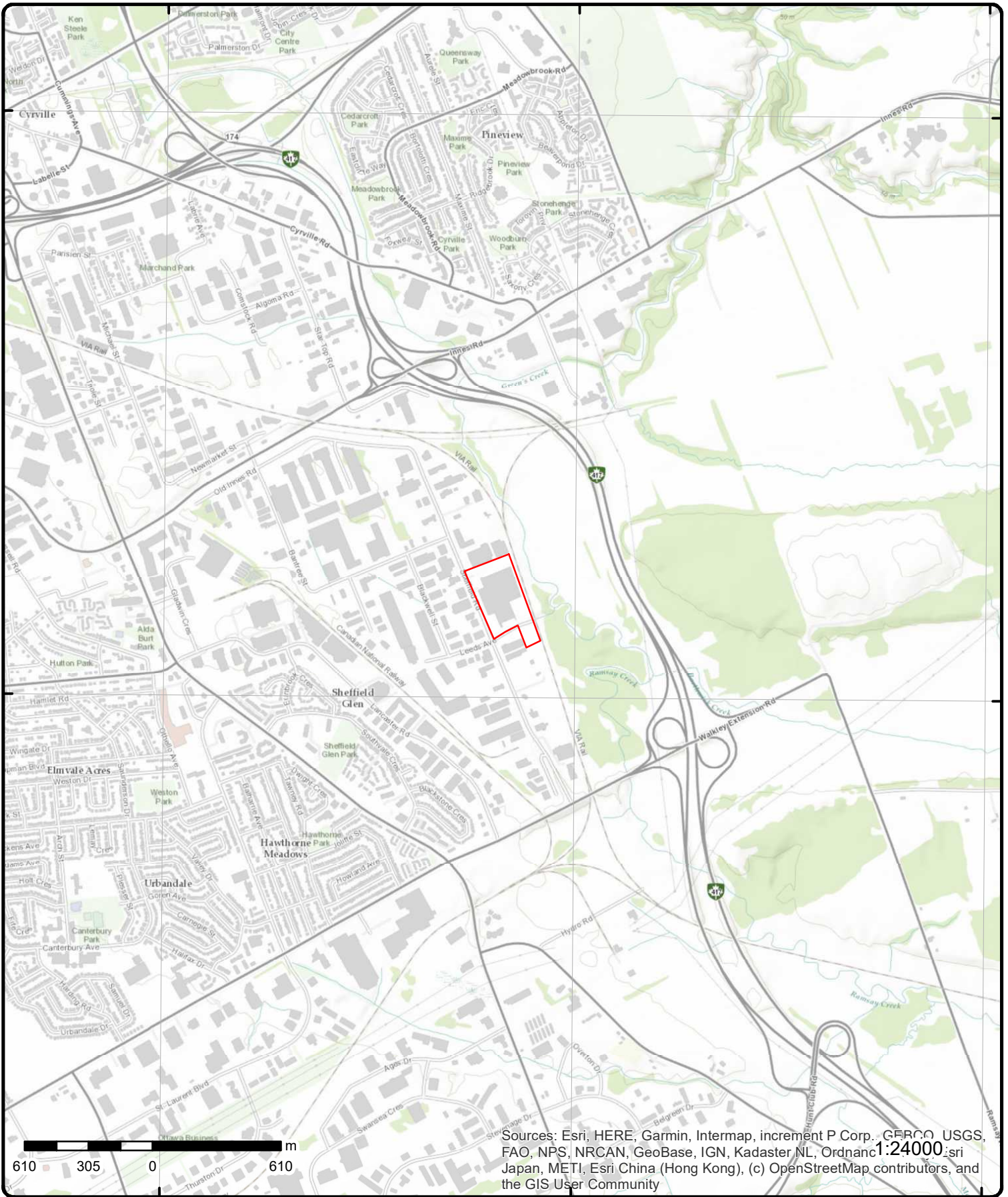

Topographic Map

Order Number: 22012700057

Address: 2625 Sheffield Road and 1360 Humber Place, ON



Source: ESRI World Topographic Map

© ERIS Information Limited Partnership

Detail Report

Map Key	Number of Records	Direction/ Distance (m)	Elev/Diff (m)	Site	DB
1	1 of 1	NNE/0.0	62.9 / 0.00	2625 Sheffield Rd & 1360 Leeds Ave Ottawa ON	EHS
Order No: 20091201010 Status: C Report Type: Custom Report Report Date: 12/9/2009 Date Received: 12/1/2009 Previous Site Name: Lot/Building Size: 12.87 Acres & 1.38 Acres Additional Info Ordered: Fire Insur. Maps and/or Site Plans;		Nearest Intersection: Sheffield Road & Leeds Avenue Municipality: Client Prov/State: ON Search Radius (km): 0.25 X: -75.604346 Y: 45.404399			
2	1 of 87	NW/0.0	62.9 / -0.06	NATIONAL GROCERS 2625 SHEFFIELD ROAD FILLING STATION OTTAWA CITY ON K1B 1A8	SPL
Ref No: 46733 Site No: Incident Dt: 2/17/1991 Year: Incident Cause: PIPE/HOSE LEAK Incident Event: Contaminant Code: Contaminant Name: Contaminant Limit 1: Contam Limit Freq 1: Contaminant UN No 1: Environment Impact: NOT ANTICIPATED Nature of Impact: Receiving Medium: LAND Receiving Env: MOE Response: Dt MOE Arvl on Scn: MOE Reported Dt: 2/17/1991 Dt Document Closed: Incident Reason: NEGLIGENCE (APPARENT) Site Name: Site County/District: Site Geo Ref Meth: Incident Summary: NATIONAL GROCERS: 20 L DIESEL FUEL TO LAND WHEN NOZZLE FELL OUT OF TANK Contaminant Qty:		Discharger Report: Material Group: Health/Env Conseq: Client Type: Sector Type: Agency Involved: Nearest Watercourse: Site Address: Site District Office: Site Postal Code: Site Region: Site Municipality: 20101 Site Lot: Site Conc: Northing: Easting: MCCR Site Geo Ref Accu: Site Map Datum: SAC Action Class: Source Type:			

2	2 of 87	NW/0.0	62.9 / -0.06	NATIONAL GROCERS 2625 SCEFFIELD ROAD FUELING YARD TRANSPORT TRUCK (CARGO) OTTAWA CITY ON	SPL
Ref No: 51294 Site No: Incident Dt: 5/28/1991 Year:		Discharger Report: Material Group: Health/Env Conseq: Client Type:			

Map Key	Number of Records	Direction/ Distance (m)	Elev/Diff (m)	Site	DB
Incident Cause:	CONTAINER OVERFLOW			Sector Type:	
Incident Event:				Agency Involved:	
Contaminant Code:				Nearest Watercourse:	
Contaminant Name:				Site Address:	
Contaminant Limit 1:				Site District Office:	
Contam Limit Freq 1:				Site Postal Code:	
Contaminant UN No 1:				Site Region:	
Environment Impact:	NOT ANTICIPATED			Site Municipality:	20101
Nature of Impact:				Site Lot:	
Receiving Medium:	LAND			Site Conc:	
Receiving Env:				Northing:	
MOE Response:				Easting:	
Dt MOE Arvl on Scn:				Site Geo Ref Accu:	
MOE Reported Dt:	5/28/1991			Site Map Datum:	
Dt Document Closed:				SAC Action Class:	
Incident Reason:	ERROR			Source Type:	
Site Name:					
Site County/District:					
Site Geo Ref Meth:					
Incident Summary:	NATIONAL GROCERS - 18 L DIESEL FUEL TO GROUND DUETO PUMP OVERFLOW.				
Contaminant Qty:					

2	3 of 87	NW/0.0	62.9 / -0.06	NATIONAL GROCERS 2625 SHEFFIELD FILLING STATION OTTAWA CITY ON K1B 1A8	SPL
Ref No:	51374			Discharger Report:	
Site No:				Material Group:	
Incident Dt:	5/29/1991			Health/Env Conseq:	
Year:				Client Type:	
Incident Cause:	VALVE/FITTING LEAK OR FAILURE			Sector Type:	
Incident Event:				Agency Involved:	
Contaminant Code:				Nearest Watercourse:	
Contaminant Name:				Site Address:	
Contaminant Limit 1:				Site District Office:	
Contam Limit Freq 1:				Site Postal Code:	
Contaminant UN No 1:				Site Region:	
Environment Impact:	NOT ANTICIPATED			Site Municipality:	20101
Nature of Impact:				Site Lot:	
Receiving Medium:	LAND			Site Conc:	
Receiving Env:				Northing:	
MOE Response:				Easting:	
Dt MOE Arvl on Scn:				Site Geo Ref Accu:	
MOE Reported Dt:	5/29/1991			Site Map Datum:	
Dt Document Closed:				SAC Action Class:	
Incident Reason:	NEGLIGENCE (APPARENT)			Source Type:	
Site Name:					
Site County/District:					
Site Geo Ref Meth:					
Incident Summary:	NATIONAL GROCERS - 25 LTRDIESEL TO PVMT. DRIVER LEFT PUMP UNATTENDED.				
Contaminant Qty:					

2	4 of 87	NW/0.0	62.9 / -0.06	NATIONAL GROCERS 2625 SHEFFIELD ROAD GARAGE DOORS FACIHNG SHEFFIELD ROAD TRANSPORT TRUCK (CARGO) GLOUCESTER CITY ON	SPL
Ref No:	51693			Discharger Report:	
Site No:				Material Group:	

Map Key	Number of Records	Direction/ Distance (m)	Elev/Diff (m)	Site	DB
				Health/Env Conseq: Client Type: Sector Type: Agency Involved: Nearest Watercourse: Site Address: Site District Office: Site Postal Code: Site Region: Site Municipality: 20105 Site Lot: Site Conc: Northing: Easting: FRANCIS FUELS Site Geo Ref Accu: Site Map Datum: SAC Action Class: Source Type:	
				Incident Dt: 5/31/1991 Year: Incident Cause: OTHER CONTAINER LEAK Incident Event: Contaminant Code: Contaminant Name: Contaminant Limit 1: Contam Limit Freq 1: Contaminant UN No 1: Environment Impact: POSSIBLE Nature of Impact: Soil contamination Receiving Medium: LAND Receiving Env: MOE Response: Dt MOE Arvl on Scn: MOE Reported Dt: 6/3/1991 Dt Document Closed: Incident Reason: DAMAGE BY MOVING EQUIPMENT Site Name: Site County/District: Site Geo Ref Meth: Incident Summary: NATIONAL GROCERS - 23L DIESEL TO GROUND WHEN TRUCK BACKED INTO DOORS. Contaminant Qty:	
2	5 of 87	NW/0.0	62.9 / -0.06	NATIONAL GROCERS 2625 SHEFFARD RD NATIONAL GROCERS LOADING DOCK MOTOR VEHICLE (OPERATING FLUID) OTTAWA CITY ON	SPL
				Ref No: 82193 Site No: Incident Dt: // Year: Incident Cause: OTHER CONTAINER LEAK Incident Event: Contaminant Code: Contaminant Name: Contaminant Limit 1: Contam Limit Freq 1: Contaminant UN No 1: Environment Impact: NOT ANTICIPATED Nature of Impact: Receiving Medium: LAND Receiving Env: MOE Response: Dt MOE Arvl on Scn: MOE Reported Dt: 2/26/1993 Dt Document Closed: Incident Reason: UNKNOWN Site Name: Site County/District: Site Geo Ref Meth: Incident Summary: NATIONAL GROCERS -10-15L DIESEL TO PAVEMENT AT LOADING DOCK,PUNCTURED TK Contaminant Qty:	
2	6 of 87	NW/0.0	62.9 / -0.06	TRANSPORT TRUCK 2625 SHEFFIELD MOTOR VEHICLE (OPERATING FLUID) OTTAWA CITY ON K1B 1A8	SPL

Map Key	Number of Records	Direction/ Distance (m)	Elev/Diff (m)	Site	DB
Ref No:	87860			Discharger Report:	
Site No:				Material Group:	
Incident Dt:	7/2/1993			Health/Env Conseq:	
Year:				Client Type:	
Incident Cause:	OTHER TRANSPORTATION ACCIDENT			Sector Type:	
Incident Event:				Agency Involved:	
Contaminant Code:				Nearest Watercourse:	
Contaminant Name:				Site Address:	
Contaminant Limit 1:				Site District Office:	
Contam Limit Freq 1:				Site Postal Code:	
Contaminant UN No 1:				Site Region:	
Environment Impact:	NOT ANTICIPATED			Site Municipality:	20101
Nature of Impact:				Site Lot:	
Receiving Medium:	LAND			Site Conc:	
Receiving Env:				Northing:	
MOE Response:				Easting:	
Dt MOE Arvl on Scn:				Site Geo Ref Accu:	
MOE Reported Dt:	7/2/1993			Site Map Datum:	
Dt Document Closed:				SAC Action Class:	
Incident Reason:	EQUIPMENT FAILURE			Source Type:	
Site Name:					
Site County/District:					
Site Geo Ref Meth:					
Incident Summary:	NATIONAL GROCERS: 25 L DIESEL FUEL TO GROUND FROM TRANSPORT TRUCK.				
Contaminant Qty:					

2	7 of 87	NW/0.0	62.9 / -0.06	NATIONAL GROCERS CO LTD 2625 SHEFFIELD RD OTTAWA ON K1B 1A8	PRT
Location ID:	11090				
Type:	private				
Expiry Date:					
Capacity (L):	45460.00				
Licence #:	0001010218				

2	8 of 87	NW/0.0	62.9 / -0.06	TRANSPORT TRUCK 2625 SHEFFIELD RD. MOTOR VEHICLE (OPERATING FLUID) OTTAWA CITY ON K1B 1A8	SPL
Ref No:	144393			Discharger Report:	
Site No:				Material Group:	
Incident Dt:	7/31/1997			Health/Env Conseq:	
Year:				Client Type:	
Incident Cause:	OTHER CONTAINER LEAK			Sector Type:	
Incident Event:				Agency Involved:	
Contaminant Code:				Nearest Watercourse:	
Contaminant Name:				Site Address:	
Contaminant Limit 1:				Site District Office:	
Contam Limit Freq 1:				Site Postal Code:	
Contaminant UN No 1:				Site Region:	
Environment Impact:	NOT ANTICIPATED			Site Municipality:	20101
Nature of Impact:				Site Lot:	
Receiving Medium:	LAND			Site Conc:	
Receiving Env:				Northing:	
MOE Response:				Easting:	
Dt MOE Arvl on Scn:				Site Geo Ref Accu:	
MOE Reported Dt:	7/31/1997			Site Map Datum:	

Map Key	Number of Records	Direction/ Distance (m)	Elev/Diff (m)	Site	DB
Dt Document Closed: Incident Reason: UNKNOWN Site Name: Site County/District: Site Geo Ref Meth: Incident Summary: TRANSPORT TRUCK-1L DIESEL TO GROUND. CONTAINED AND CLEANED. Contaminant Qty:					
2	9 of 87	NW/0.0	62.9 / -0.06	UNKNOWN 2625 SHEFFIELD RD OTTAWA CITY ON K1B 1A8	SPL
Ref No: 151095 Site No: Incident Dt: 1/6/1998 Year: Incident Cause: UNKNOWN Incident Event: Contaminant Code: Contaminant Name: Contaminant Limit 1: Contam Limit Freq 1: Contaminant UN No 1: Environment Impact: POSSIBLE Nature of Impact: Soil contamination Receiving Medium: LAND Receiving Env: MOE Response: Dt MOE Arvl on Scn: MOE Reported Dt: 1/6/1998 Dt Document Closed: Incident Reason: UNKNOWN Site Name: Site County/District: Site Geo Ref Meth: Incident Summary: UNKNOWN SOURCE: 5L DIESEL SPILLED TO YARD. CONTAINED. Contaminant Qty:					
2	10 of 87	NW/0.0	62.9 / -0.06	NATIONAL GROCERIES COMPANY LTD 2625 SHEFFIELD RD OTTAWA ON K1B 1A8	SPL
Ref No: 183366 Site No: Incident Dt: 7/9/2000 Year: Incident Cause: PIPE/HOSE LEAK Incident Event: Contaminant Code: Contaminant Name: Contaminant Limit 1: Contam Limit Freq 1: Contaminant UN No 1: Environment Impact: POSSIBLE Nature of Impact: Soil contamination Receiving Medium: LAND Receiving Env: MOE Response: Dt MOE Arvl on Scn: MOE Reported Dt: 7/9/2000 Discharger Report: Material Group: Health/Env Conseq: Client Type: Sector Type: Agency Involved: Nearest Watercourse: Site Address: Site District Office: Site Postal Code: Site Region: Site Municipality: 20107 Site Lot: Site Conc: Northing: Easting: Site Geo Ref Accu: Site Map Datum:					

Map Key	Number of Records	Direction/ Distance (m)	Elev/Diff (m)	Site	DB
Dt Document Closed: Incident Reason: EQUIPMENT FAILURE Site Name: Site County/District: Site Geo Ref Meth: Incident Summary: NATIONAL GROCERIES: 50 L DIESEL SPILLED TO YARD. CONTAINED. CLEANED. Contaminant Qty:					
2	11 of 87	NW/0.0	62.9 / -0.06	PRIVATE OWNER 2625 SHEFFIELD RD MOTOR VEHICLE (OPERATING FLUID) OTTAWA ON K1B 1A8	SPL
Ref No: 185300 Site No: Incident Dt: 8/23/2000 Year: Incident Cause: VALVE/FITTING LEAK OR FAILURE Incident Event: Contaminant Code: Contaminant Name: Contaminant Limit 1: Contam Limit Freq 1: Contaminant UN No 1: Environment Impact: POSSIBLE Nature of Impact: Water course or lake Receiving Medium: LAND Receiving Env: MOE Response: Dt MOE Arvl on Scn: MOE Reported Dt: 8/23/2000 Dt Document Closed: Incident Reason: EQUIPMENT FAILURE Site Name: Site County/District: Site Geo Ref Meth: Incident Summary: TRUCK: SPILL OF 5-6 L OF DIESEL TO GND. DIKED & CLEANING. Contaminant Qty:					
2	12 of 87	NW/0.0	62.9 / -0.06	NATIONAL GROCERS 2625 SHEFFIELD ROAD MOTOR VEHICLE (OPERATING FLUID) OTTAWA ON K1B 1A8	SPL
Ref No: 190202 Site No: Incident Dt: 11/10/2000 Year: Incident Cause: OTHER CONTAINER LEAK Incident Event: Contaminant Code: Contaminant Name: Contaminant Limit 1: Contam Limit Freq 1: Contaminant UN No 1: Environment Impact: NOT ANTICIPATED Nature of Impact: Receiving Medium: LAND Receiving Env: MOE Response:					

Map Key	Number of Records	Direction/ Distance (m)	Elev/Diff (m)	Site	DB	
				Dt MOE Arvl on Scn: MOE Reported Dt: 11/10/2000 Dt Document Closed: Incident Reason: UNKNOWN Site Name: Site County/District: Site Geo Ref Meth: Incident Summary: NATIONAL GROCERS - 500 L OF DIESEL FUEL TO ROAD & GROUND FROM TRUCK. Contaminant Qty:		
2	13 of 87	NW/0.0	62.9 / -0.06	TRANSPORT TRUCK 2625 SHEFFIELD MOTOR VEHICLE (OPERATING FLUID) OTTAWA CITY ON K1B 1A8	SPL	
				Ref No: 192786 Site No: Incident Dt: 1/2/2001 Year: Incident Cause: PIPE/HOSE LEAK Incident Event: Contaminant Code: Contaminant Name: Contaminant Limit 1: Contam Limit Freq 1: Contaminant UN No 1: Environment Impact: Possible Nature of Impact: Soil contamination Receiving Medium: Land Receiving Env: MOE Response: Dt MOE Arvl on Scn: MOE Reported Dt: 1/2/2001 Dt Document Closed: Incident Reason: EQUIPMENT FAILURE Site Name: Site County/District: Site Geo Ref Meth: Incident Summary: NATIONAL GROCERS - 200 L OF DIESEL FUEL TO GROUND FROM TRANSPORT TRUCK. Contaminant Qty:		

2	14 of 87	NW/0.0	62.9 / -0.06	NATIONAL GROCERS 2625 SHEFFIELD RD, GLOUCESTER. MOTOR VEHICLE (OPERATING FLUID) OTTAWA CITY ON K1B 1A8	SPL	
				Ref No: 193479 Site No: Incident Dt: 1/18/2001 Year: Incident Cause: OTHER CONTAINER LEAK Incident Event: Contaminant Code: Contaminant Name: Contaminant Limit 1: Contam Limit Freq 1: Contaminant UN No 1: Environment Impact: Possible Nature of Impact: Soil contamination Receiving Medium: Land		

Map Key	Number of Records	Direction/Distance (m)	Elev/Diff (m)	Site	DB
Receiving Env: MOE Response: Dt MOE Arvl on Scn: MOE Reported Dt: 1/18/2001 Dt Document Closed: Incident Reason: UNKNOWN Site Name: Site County/District: Site Geo Ref Meth: Incident Summary: NATIONAL GROCERS- 25 L DIESEL TO GRD FROM REEFERTRAILER,CONTAINED,CLEANIG Contaminant Qty:				Northing: Easting: Site Geo Ref Accu: Site Map Datum: SAC Action Class: Source Type:	

2	15 of 87	NW/0.0	62.9 / -0.06	TRANSPORT TRUCK 2625 SCHEFFIELD RD CLOUCESTER MOTOR VEHICLE (OPERATING FLUID) OTTAWA CITY ON K1B 1A8	SPL
Ref No: 201167 Site No: Incident Dt: 5/22/2001 Year: Incident Cause: OTHER CONTAINER LEAK Incident Event: Contaminant Code: Contaminant Name: Contaminant Limit 1: Contam Limit Freq 1: Contaminant UN No 1: Environment Impact: Not Anticipated Nature of Impact: Other Receiving Medium: Land Receiving Env: MOE Response: Dt MOE Arvl on Scn: MOE Reported Dt: 5/22/2001 Dt Document Closed: Incident Reason: OTHER Site Name: Site County/District: Site Geo Ref Meth: Incident Summary: 3-4 L OF DIESEL ON ASPH. IN CONTAINED PUDDLE. WILLCLEAN (CONTRCTR) Contaminant Qty:				Discharger Report: Material Group: Health/Env Conseq: Client Type: Sector Type: Agency Involved: Nearest Watercourse: Site Address: Site District Office: Site Postal Code: Site Region: Site Municipality: 20107 Site Lot: Site Conc: Northing: Easting: Site Geo Ref Accu: Site Map Datum: SAC Action Class: Source Type:	

2	16 of 87	NW/0.0	62.9 / -0.06	NATIONAL GROCERS 2625 SHEFFIELD ROAD MOTOR VEHICLE (OPERATING FLUID) OTTAWA CITY ON K1B 1A8	SPL
Ref No: 218026 Site No: Incident Dt: 12/11/2001 Year: Incident Cause: PIPE/HOSE LEAK Incident Event: Contaminant Code: Contaminant Name: Contaminant Limit 1: Contam Limit Freq 1: Contaminant UN No 1: Environment Impact: Possible				Discharger Report: Material Group: Health/Env Conseq: Client Type: Sector Type: Agency Involved: Nearest Watercourse: Site Address: Site District Office: Site Postal Code: Site Region: Site Municipality: 20107	

Map Key	Number of Records	Direction/ Distance (m)	Elev/Diff (m)	Site	DB
Nature of Impact:	Soil contamination			Site Lot:	
Receiving Medium:	Land			Site Conc:	
Receiving Env:				Northing:	
MOE Response:				Easting:	
Dt MOE Arvl on Scn:				Site Geo Ref Accu:	
MOE Reported Dt:	12/11/2001			Site Map Datum:	
Dt Document Closed:				SAC Action Class:	
Incident Reason:	OVERSTRESS/OVERPRESSURE			Source Type:	
Site Name:					
Site County/District:					
Site Geo Ref Meth:					
Incident Summary:	VEHICLE: 3-4L OF HYDRAULIC OIL TO GROUND, CLEANING.				
Contaminant Qty:					

2	17 of 87	NW/0.0	62.9 / -0.06	TRANSPORT TRUCK 2625 SHEFFIELD RD, MOTOR VEHICLE (OPERATING FLUID) OTTAWA CITY ON K1B 1A8	SPL
Ref No:	227908			Discharger Report:	
Site No:				Material Group:	
Incident Dt:	6/12/2002			Health/Env Conseq:	
Year:				Client Type:	
Incident Cause:	OTHER CONTAINER LEAK			Sector Type:	
Incident Event:				Agency Involved:	
Contaminant Code:				Nearest Watercourse:	
Contaminant Name:				Site Address:	
Contaminant Limit 1:				Site District Office:	
Contam Limit Freq 1:				Site Postal Code:	
Contaminant UN No 1:				Site Region:	
Environment Impact:	POSSIBLE			Site Municipality:	20107
Nature of Impact:	Soil contamination			Site Lot:	
Receiving Medium:	LAND			Site Conc:	
Receiving Env:				Northing:	
MOE Response:				Easting:	
Dt MOE Arvl on Scn:				Site Geo Ref Accu:	
MOE Reported Dt:	6/12/2002			Site Map Datum:	
Dt Document Closed:				SAC Action Class:	
Incident Reason:	UNKNOWN			Source Type:	
Site Name:					
Site County/District:					
Site Geo Ref Meth:					
Incident Summary:	UNKNOWN TRACTOR:SPILLED FUEL ONTO ASPHALT LOT AROUND 2623 SHEFFIELD.				
Contaminant Qty:					

2	18 of 87	NW/0.0	62.9 / -0.06	2625 Sheffield Road Ottawa ON K1B 1A8	EHS
Order No:	20031010006			Nearest Intersection:	Leeds Avenue
Status:	C			Municipality:	Ottawa
Report Type:	Complete Report			Client Prov/State:	ON
Report Date:	10/21/03			Search Radius (km):	0.35
Date Received:	10/10/03			X:	-75.604639
Previous Site Name:				Y:	45.404595
Lot/Building Size:					
Additional Info Ordered:	Fire Insur. Maps and/or Site Plans and/or Inspection Reports				

2	19 of 87	NW/0.0	62.9 / -0.06	LOBLAWS INC. 2625 SHEFFIELD RD	PES
-------------------	----------	--------	--------------	---	------------

Map Key	Number of Records	Direction/ Distance (m)	Elev/Diff (m)	Site	DB
OTTAWA ON K1B1A8					
Detail Licence No:	23-01-12481-0			Operator Box:	
Licence No:	12481			Operator Class:	
Status:				Operator No:	
Approval Date:				Operator Type:	
Report Source:	Legacy Licenses (Excluding TS)			Oper Area Code:	613
Licence Type:	Limited Vendor			Oper Phone No:	7414756
Licence Type Code:	23			Operator Ext:	
Licence Class:	01			Operator Lot:	
Licence Control:	0			Oper Concession:	
Latitude:				Operator Region:	4
Longitude:				Operator District:	
Lot:				Operator County:	15
Concession:				Op Municipality:	
Region:				Post Office Box:	
District:				MOE District:	
County:				SWP Area Name:	
Trade Name:					
PDF Link:					
PDF Site Location:					

<u>2</u>	20 of 87	NW/0.0	62.9 / -0.06	NATIONAL GROCER CO. LTD. WHOLESALE DIVISION 2625 SHEFFIELD ROAD OTTAWA ON K1B 1A8	GEN
--------------------------	----------	--------	--------------	--	------------

Generator No:	ON0129101	Status:	
SIC Code:	0000	Co Admin:	
SIC Description:	*** NOT DEFINED ***	Choice of Contact:	
Approval Years:	86,87,88,89,90	Phone No Admin:	
PO Box No:		Contam. Facility:	
Country:		MHSW Facility:	

Detail(s)

Waste Class:	213
Waste Class Desc:	PETROLEUM DISTILLATES
Waste Class:	252
Waste Class Desc:	WASTE OILS & LUBRICANTS

<u>2</u>	21 of 87	NW/0.0	62.9 / -0.06	NATIONAL GROCER CO. LTD. 2625 SHEFFIELD ROAD OTTAWA ON K1B 1A8	GEN
--------------------------	----------	--------	--------------	---	------------

Generator No:	ON0129101	Status:	
SIC Code:	5999	Co Admin:	
SIC Description:	OTHER PROD., WH.	Choice of Contact:	
Approval Years:	92,93,97	Phone No Admin:	
PO Box No:		Contam. Facility:	
Country:		MHSW Facility:	

Detail(s)

Waste Class:	213
Waste Class Desc:	PETROLEUM DISTILLATES
Waste Class:	251
Waste Class Desc:	OIL SKIMMINGS & SLUDGES
Waste Class:	252

Map Key	Number of Records	Direction/ Distance (m)	Elev/Diff (m)	Site	DB
Waste Class Desc:		WASTE OILS & LUBRICANTS			
2	22 of 87	NW/0.0	62.9 / -0.06	NATIONAL GROCER CO. LTD. 28-434 WHOLESALE DIVISION 2625 SHEFFIELD ROAD OTTAWA ON K1B 1A8	GEN
Generator No:	ON0129101			Status:	
SIC Code:	5999			Co Admin:	
SIC Description:	OTHER PROD., WH.			Choice of Contact:	
Approval Years:	94,95,96			Phone No Admin:	
PO Box No:				Contam. Facility:	
Country:				MHSW Facility:	
<u>Detail(s)</u>					
Waste Class:	213				
Waste Class Desc:	PETROLEUM DISTILLATES				
Waste Class:	251				
Waste Class Desc:	OIL SKIMMINGS & SLUDGES				
Waste Class:	252				
Waste Class Desc:	WASTE OILS & LUBRICANTS				
2	23 of 87	NW/0.0	62.9 / -0.06	NATIONAL GROCERS COMPNAY LIMITED 2625 SHEFFIELD ROAD OTTAWA ON K1B 1A8	GEN
Generator No:	ON0129101			Status:	
SIC Code:	5999			Co Admin:	
SIC Description:	OTHER PROD., WH.			Choice of Contact:	
Approval Years:	98			Phone No Admin:	
PO Box No:				Contam. Facility:	
Country:				MHSW Facility:	
<u>Detail(s)</u>					
Waste Class:	213				
Waste Class Desc:	PETROLEUM DISTILLATES				
Waste Class:	251				
Waste Class Desc:	OIL SKIMMINGS & SLUDGES				
Waste Class:	252				
Waste Class Desc:	WASTE OILS & LUBRICANTS				
2	24 of 87	NW/0.0	62.9 / -0.06	NATIONAL GROCERS COMPANY LIMITED 2625 SHEFFIELD ROAD OTTAWA ON K1B 1A8	GEN
Generator No:	ON0129101			Status:	
SIC Code:	5999			Co Admin:	
SIC Description:	OTHER PROD., WH.			Choice of Contact:	
Approval Years:	99			Phone No Admin:	
PO Box No:				Contam. Facility:	
Country:				MHSW Facility:	
<u>Detail(s)</u>					
Waste Class:	213				
Waste Class Desc:	PETROLEUM DISTILLATES				

Map Key	Number of Records	Direction/ Distance (m)	Elev/Diff (m)	Site	DB
Waste Class:		251			
Waste Class Desc:		OIL SKIMMINGS & SLUDGES			
Waste Class:		252			
Waste Class Desc:		WASTE OILS & LUBRICANTS			
2	25 of 87	NW/0.0	62.9 / -0.06	LOBLAWS COMPANIES EAST 2625 SHEFFIELD ROAD OTTAWA ON K1B 1A8	GEN
Generator No:		ON0129101		Status:	
SIC Code:		5999		Co Admin:	
SIC Description:		OTHER PROD., WH.		Choice of Contact:	
Approval Years:		00,01,02,03,04,05,06,07,08		Phone No Admin:	
PO Box No:				Contam. Facility:	
Country:				MHSW Facility:	
<u>Detail(s)</u>					
Waste Class:		243			
Waste Class Desc:		PCB'S			
Waste Class:		243			
Waste Class Desc:		PCB'S			
Waste Class:		113			
Waste Class Desc:		ACID WASTE - OTHER METALS			
Waste Class:		146			
Waste Class Desc:		OTHER SPECIFIED INORGANICS			
Waste Class:		212			
Waste Class Desc:		ALIPHATIC SOLVENTS			
Waste Class:		122			
Waste Class Desc:		ALKALINE WASTES - OTHER METALS			
Waste Class:		132			
Waste Class Desc:		NEUTRALIZED WASTES - OTHER METALS			
Waste Class:		145			
Waste Class Desc:		PAINT/PIGMENT/COATING RESIDUES			
Waste Class:		112			
Waste Class Desc:		ACID WASTE - HEAVY METALS			
Waste Class:		213			
Waste Class Desc:		PETROLEUM DISTILLATES			
Waste Class:		221			
Waste Class Desc:		LIGHT FUELS			
Waste Class:		251			
Waste Class Desc:		OIL SKIMMINGS & SLUDGES			
Waste Class:		252			
Waste Class Desc:		WASTE OILS & LUBRICANTS			
2	26 of 87	NW/0.0	62.9 / -0.06	NATIONAL GROCERS CO LTD 2625 SHEFFIELD RD OTTAWA ON K1B 1A8	FSTH

Map Key	Number of Records	Direction/ Distance (m)	Elev/Diff (m)	Site	DB
License Issue Date:		12/19/1990			
Tank Status:		Licensed			
Tank Status As Of:		August 2007			
Operation Type:		Private Fuel Outlet			
Facility Type:		Gasoline Station - Self Serve			
--Details--					
Status:		Active			
Year of Installation:		1993			
Corrosion Protection:					
Capacity:		35000			
Tank Fuel Type:		Liquid Fuel Single Wall UST - Diesel			
Status:		Active			
Year of Installation:		1993			
Corrosion Protection:					
Capacity:		35000			
Tank Fuel Type:		Liquid Fuel Single Wall UST - Diesel			

2	27 of 87	NW/0.0	62.9 / -0.06	Loblaw Properties Limited 2625 Sheffield Road Ottawa Ontario K1B 1A8 Ottawa ON	EBR
EBR Registry No:		IA04E1567		Decision Posted:	
Ministry Ref No:		5402-66BSDL		Exception Posted:	
Notice Type:		Instrument Decision		Section:	
Notice Stage:				Act 1:	
Notice Date:		February 21, 2005		Act 2:	
Proposal Date:		November 04, 2004		Site Location Map:	
Year:		2004			
Instrument Type:		(EPA s. 9) - Approval for discharge into the natural environment other than water (i.e. Air)			
Off Instrument Name:					
Posted By:					
Company Name:		Loblaw Properties Limited			
Site Address:					
Location Other:					
Proponent Name:					
Proponent Address:		2625 Sheffield Road, Ottawa Ontario, K1B 1A8			
Comment Period:					
URL:					
Site Location Details:					
2625 Sheffield Road Ottawa Ontario K1B 1A8 Ottawa					

2	28 of 87	NW/0.0	62.9 / -0.06	Loblaws Supermarkets Limited 2625 Sheffield St Ottawa ON K1B 1A8	SPL
Ref No:		3246-5KQMJK		Discharger Report:	
Site No:				Material Group: Oil	
Incident Dt:		3/17/2003		Health/Env Conseq:	
Year:				Client Type:	
Incident Cause:				Sector Type:	
Incident Event:				Agency Involved:	
Contaminant Code:		13		Nearest Watercourse:	
Contaminant Name:		DIESEL FUEL		Site Address:	
Contaminant Limit 1:				Site District Office: Ottawa	
Contam Limit Freq 1:				Site Postal Code:	

Map Key	Number of Records	Direction/ Distance (m)	Elev/Diff (m)	Site	DB	
				Contaminant UN No 1: Environment Impact: Nature of Impact: Receiving Medium: Land Receiving Env: MOE Response: Dt MOE Arvl on Scn: MOE Reported Dt: 3/17/2003 Dt Document Closed: Incident Reason: Site Name: LOBLAWS STORE<UNOFFICIAL> Site County/District: Site Geo Ref Meth: Incident Summary: Loblaws: Reefer Truck Diesel Spill Contaminant Qty: 10 L	Site Region: Eastern Site Municipality: Ottawa Site Lot: Site Conc: Northing: Easting: Site Geo Ref Accu: Site Map Datum: SAC Action Class: Spills Source Type:	
2	29 of 87	NW/0.0	62.9 / -0.06	Loblaws Properties Limited LOBLAWS AT 2625 SHEFIELD RD. <UNOFFICIAL> Ottawa ON	SPL	
				Ref No: 4321-5M5TAY Site No: Incident Dt: 5/1/2003 Year: Incident Cause: Valve / Fitting Leak Or Failure Incident Event: Contaminant Code: 13 Contaminant Name: DIESEL FUEL Contaminant Limit 1: Contam Limit Freq 1: Contaminant UN No 1: Environment Impact: Nature of Impact: Receiving Medium: Land Receiving Env: MOE Response: Dt MOE Arvl on Scn: MOE Reported Dt: 5/1/2003 Dt Document Closed: Incident Reason: Equipment/Vehicles Site Name: LOBLAWS AT 2625 SHEFIELD RD.<UNOFFICIAL> Site County/District: Site Geo Ref Meth: Incident Summary: Loblaws - 17 L of diesel fuel to ground. Contaminant Qty: 15 L	Discharger Report: Material Group: Oil Health/Env Conseq: Client Type: Sector Type: Agency Involved: Nearest Watercourse: Site Address: Site District Office: Ottawa Site Postal Code: Site Region: Eastern Site Municipality: Ottawa Site Lot: Site Conc: Northing: Easting: Site Geo Ref Accu: Site Map Datum: SAC Action Class: Source Type:	
2	30 of 87	NW/0.0	62.9 / -0.06	2625 Sheffield Road Ottawa ON K1B 1A8	SPL	
				Ref No: 6434-5YYMF7 Site No: Incident Dt: 5/14/2004 Year: Incident Cause: Other Transport Accident Incident Event: Contaminant Code: 13 Contaminant Name: DIESEL FUEL Contaminant Limit 1: Contam Limit Freq 1:	Discharger Report: Material Group: Oil Health/Env Conseq: Client Type: Sector Type: Transport Truck Agency Involved: Nearest Watercourse: Site Address: Site District Office: Ottawa Site Postal Code:	

Map Key	Number of Records	Direction/ Distance (m)	Elev/Diff (m)	Site	DB	
				Contaminant UN No 1: Environment Impact: Not Anticipated Nature of Impact: Soil Contamination Receiving Medium: Land Receiving Env: MOE Response: Dt MOE Arvl on Scn: MOE Reported Dt: 5/14/2004 Dt Document Closed: Incident Reason: Equipment Failure Site Name: 2625 SHEFFIELD ROAD Site County/District: Site Geo Ref Meth: Incident Summary: Loblaws location, 1/2 cup diesel to pvmt, clng Contaminant Qty: 118 mL	Site Region: Eastern Site Municipality: Ottawa Site Lot: Site Conc: Northing: NA Easting: NA Site Geo Ref Accu: Site Map Datum: SAC Action Class: Spill to Land Source Type:	
2	31 of 87	NW/0.0	62.9 / -0.06	National Grocers Co. Ltd. 2625 Sheffield Road Ottawa ON K1B 1A8	SPL	
				Ref No: 1457-75VKVD Site No: Incident Dt: Year: Incident Cause: Discharge or Emission to Air Incident Event: Contaminant Code: 38 Contaminant Name: FREON R-22 (CFC) Contaminant Limit 1: Contam Limit Freq 1: Contaminant UN No 1: Environment Impact: Not Anticipated Nature of Impact: Air Receiving Medium: Air Receiving Env: MOE Response: No Field Response Dt MOE Arvl on Scn: MOE Reported Dt: 8/8/2007 Dt Document Closed: 9/6/2007 Incident Reason: Equipment Failure Site Name: National Grocers<UNOFFICIAL> Site County/District: Site Geo Ref Meth: Incident Summary: National Grocers: 375 lbs (170.1kg) R22 to atm Contaminant Qty: 170.1 kg	Discharger Report: Material Group: Gases/Particulate Health/Env Conseq: Client Type: Sector Type: Other Agency Involved: Nearest Watercourse: Site Address: Site District Office: Site Postal Code: Site Region: Site Municipality: Ottawa Site Lot: Site Conc: Northing: Easting: Site Geo Ref Accu: Site Map Datum: SAC Action Class: Source Type:	
2	32 of 87	NW/0.0	62.9 / -0.06	Parson Refridgerant<UNOFFICIAL> 2625 Sheffield Rd Ottawa ON K1B 1A8	SPL	
				Ref No: 6585-734H2L Site No: Incident Dt: Year: Incident Cause: Discharge or Emission to Air Incident Event: Contaminant Code: 38 Contaminant Name: FREON R-22 (CFC) Contaminant Limit 1: Contam Limit Freq 1:	Discharger Report: Material Group: Gases/Particulate Health/Env Conseq: Client Type: Sector Type: Other Agency Involved: Nearest Watercourse: Site Address: Site District Office: Site Postal Code:	

Map Key	Number of Records	Direction/ Distance (m)	Elev/Diff (m)	Site	DB
Contaminant UN No 1:				Site Region:	
Environment Impact:	Confirmed			Site Municipality:	Ottawa
Nature of Impact:	Air Pollution			Site Lot:	
Receiving Medium:	Air			Site Conc:	
Receiving Env:				Northing:	NA
MOE Response:	No Field Response			Easting:	NA
Dt MOE Arvl on Scn:				Site Geo Ref Accu:	
MOE Reported Dt:	5/11/2007			Site Map Datum:	
Dt Document Closed:	6/2/2007			SAC Action Class:	
Incident Reason:	Spill			Source Type:	
Site Name:	2625 Sheffield Road				
Site County/District:					
Site Geo Ref Meth:					
Incident Summary:	Loblaws: 675lb R22 to atms				
Contaminant Qty:	306.18 Kg				
<u>2</u>	33 of 87	NW/0.0	62.9 / -0.06	2625 Sheffield Rd Ottawa ON K1B 1A8	SPL
Ref No:	1504-739G88			Discharger Report:	
Site No:				Material Group:	Oil
Incident Dt:				Health/Env Conseq:	
Year:				Client Type:	
Incident Cause:	Unknown			Sector Type:	Transport Truck
Incident Event:				Agency Involved:	
Contaminant Code:	15			Nearest Watercourse:	
Contaminant Name:	OIL (PETROLEUM BASED, NOT SPECIFIED)			Site Address:	
Contaminant Limit 1:				Site District Office:	
Contam Limit Freq 1:				Site Postal Code:	
Contaminant UN No 1:				Site Region:	
Environment Impact:	Not Anticipated			Site Municipality:	Ottawa
Nature of Impact:	Other Impact(s)			Site Lot:	
Receiving Medium:	Land			Site Conc:	
Receiving Env:				Northing:	NA
MOE Response:	No Field Response			Easting:	NA
Dt MOE Arvl on Scn:				Site Geo Ref Accu:	
MOE Reported Dt:	5/16/2007			Site Map Datum:	
Dt Document Closed:	6/2/2007			SAC Action Class:	
Incident Reason:	Spill			Source Type:	
Site Name:	2625 Sheffield Road				
Site County/District:					
Site Geo Ref Meth:					
Incident Summary:	Loblaws: 5L motor oil to asphalt, poss impact to CB				
Contaminant Qty:	5 L				
<u>2</u>	34 of 87	NW/0.0	62.9 / -0.06	2625 Sheffield Rd. Ottawa ON K1B 1A8	SPL
Ref No:	2451-7864RM			Discharger Report:	
Site No:				Material Group:	Gases/Particulate
Incident Dt:				Health/Env Conseq:	
Year:				Client Type:	
Incident Cause:	Discharge or Emission to Air			Sector Type:	Other
Incident Event:				Agency Involved:	
Contaminant Code:	38			Nearest Watercourse:	
Contaminant Name:	FREON R-22 (CFC)			Site Address:	
Contaminant Limit 1:				Site District Office:	
Contam Limit Freq 1:				Site Postal Code:	
Contaminant UN No 1:				Site Region:	

Map Key	Number of Records	Direction/ Distance (m)	Elev/Diff (m)	Site	DB
Environment Impact:	Confirmed			Site Municipality: Ottawa	
Nature of Impact:	Air Pollution; Other Impact(s)			Site Lot:	
Receiving Medium:	Air			Site Conc:	
Receiving Env:				Northing:	
MOE Response:	No Field Response			Easting:	
Dt MOE Arvl on Scn:				Site Geo Ref Accu:	
MOE Reported Dt:	10/19/2007			Site Map Datum:	
Dt Document Closed:	11/15/2007			SAC Action Class:	
Incident Reason:	Equipment Failure			Source Type:	
Site Name:	National Grocers Warehouse<UNOFFICIAL>				
Site County/District:					
Site Geo Ref Meth:					
Incident Summary:	National Grocers: 431lbs R-22 to ATM				
Contaminant Qty:	196 Kg				

2	35 of 87	NW/0.0	62.9 / -0.06	2625 Sheffield Rd., Ottawa Ottawa ON K1B 1A8	SPL
Ref No:	3322-746QAH			Discharger Report:	
Site No:				Material Group:	Gases/Particulate
Incident Dt:				Health/Env Conseq:	
Year:				Client Type:	
Incident Cause:	Discharge or Emission to Air			Sector Type:	Other
Incident Event:				Agency Involved:	
Contaminant Code:	38			Nearest Watercourse:	
Contaminant Name:	REFRIGERANT GAS, R22			Site Address:	
Contaminant Limit 1:				Site District Office:	
Contam Limit Freq 1:				Site Postal Code:	
Contaminant UN No 1:				Site Region:	
Environment Impact:	Not Anticipated			Site Municipality:	Ottawa
Nature of Impact:	Air Pollution			Site Lot:	
Receiving Medium:	Air			Site Conc:	
Receiving Env:				Northing:	
MOE Response:	No Field Response			Easting:	
Dt MOE Arvl on Scn:				Site Geo Ref Accu:	
MOE Reported Dt:	6/14/2007			Site Map Datum:	
Dt Document Closed:	6/21/2007			SAC Action Class:	
Incident Reason:				Source Type:	
Site Name:	Loblaws<UNOFFICIAL>				
Site County/District:					
Site Geo Ref Meth:					
Incident Summary:	Loblaws: Pipeline strike, 181.44 Kg of R22 to atmosphere				
Contaminant Qty:	181.44 kg				

2	36 of 87	NW/0.0	62.9 / -0.06	Loblaws Properties Limited 2625 Sheffield Rd Ottawa ON K1B 1A8	SPL
Ref No:	2175-6YSQX3			Discharger Report:	
Site No:				Material Group:	Oil
Incident Dt:				Health/Env Conseq:	
Year:				Client Type:	
Incident Cause:	Other Transport Accident			Sector Type:	Transport Truck
Incident Event:				Agency Involved:	
Contaminant Code:	13			Nearest Watercourse:	
Contaminant Name:	DIESEL FUEL			Site Address:	
Contaminant Limit 1:				Site District Office:	
Contam Limit Freq 1:				Site Postal Code:	
Contaminant UN No 1:				Site Region:	
Environment Impact:	Not Anticipated			Site Municipality:	Ottawa

Map Key	Number of Records	Direction/ Distance (m)	Elev/Diff (m)	Site	DB
Nature of Impact:	Other Impact(s)			Site Lot:	
Receiving Medium:	Land			Site Conc:	
Receiving Env:				Northing:	NA
MOE Response:	No Field Response			Easting:	NA
Dt MOE Arvl on Scn:				Site Geo Ref Accu:	
MOE Reported Dt:	2/26/2007			Site Map Datum:	
Dt Document Closed:	3/3/2007			SAC Action Class:	
Incident Reason:	Equipment/Vehicles			Source Type:	
Site Name:	2625 Sheffield Road				
Site County/District:					
Site Geo Ref Meth:					
Incident Summary:	Loblaws: 10 L diesel to parking lot/road				
Contaminant Qty:	10 L				

<u>2</u>	37 of 87	NW/0.0	62.9 / -0.06	LOBLAW COMPANIES LIMITED 2625 SHEFFIELD RD OTTAWA ON K1B 1A8	PES
Detail Licence No:				Operator Box:	
Licence No:				Operator Class:	
Status:				Operator No:	
Approval Date:				Operator Type:	Vendor
Report Source:				Oper Area Code:	
Licence Type:				Oper Phone No:	
Licence Type Code:				Operator Ext:	
Licence Class:				Operator Lot:	
Licence Control:				Oper Concession:	
Latitude:				Operator Region:	
Longitude:				Operator District:	
Lot:				Operator County:	
Concession:				Op Municipality:	
Region:				Post Office Box:	
District:				MOE District:	
County:				SWP Area Name:	
Trade Name:					
PDF Link:					
PDF Site Location:					

<u>2</u>	38 of 87	NW/0.0	62.9 / -0.06	National Grocers Co. Ltd. 2625 Sheffield Rd Ottawa ON K1B 1A8	SPL
Ref No:	4054-7AXSNG			Discharger Report:	
Site No:				Material Group:	
Incident Dt:				Health/Env Conseq:	
Year:				Client Type:	
Incident Cause:	Discharge or Emission to Air			Sector Type:	Other
Incident Event:				Agency Involved:	
Contaminant Code:	38			Nearest Watercourse:	
Contaminant Name:	FREON R-22 (CFC)			Site Address:	
Contaminant Limit 1:				Site District Office:	Ottawa
Contam Limit Freq 1:				Site Postal Code:	
Contaminant UN No 1:				Site Region:	
Environment Impact:	Not Anticipated			Site Municipality:	Ottawa
Nature of Impact:	Air Pollution			Site Lot:	
Receiving Medium:				Site Conc:	
Receiving Env:				Northing:	
MOE Response:	No Field Response			Easting:	
Dt MOE Arvl on Scn:				Site Geo Ref Accu:	
MOE Reported Dt:	1/17/2008			Site Map Datum:	
Dt Document Closed:	1/24/2008			SAC Action Class:	Air Spills - Gases and Vapours

Map Key	Number of Records	Direction/ Distance (m)	Elev/Diff (m)	Site	DB
Incident Reason: Spill Site Name: Loblaw's National Grocers<UNOFFICIAL> Site County/District: Site Geo Ref Meth: Incident Summary: Loblaws- 300 lb R-22 to atm from refrig. Contaminant Qty: 136 kg Source Type:					
<u>2</u>	39 of 87	NW/0.0	62.9 / -0.06	Loblaw Properties Limited 2625 Sheffield Rd Ottawa ON K1B 1A8	SPL
Ref No: 4131-7C24EB Site No: Incident Dt: Year: Incident Cause: Other Transport Accident Incident Event: Contaminant Code: 13 Contaminant Name: DIESEL FUEL Contaminant Limit 1: Contam Limit Freq 1: Contaminant UN No 1: Environment Impact: Not Anticipated Nature of Impact: Other Impact(s) Receiving Medium: Receiving Env: MOE Response: No Field Response Dt MOE Arvl on Scn: MOE Reported Dt: 2/20/2008 Dt Document Closed: 4/16/2008 Incident Reason: Equipment Failure Site Name: 2625 Sheffield Road Site County/District: Site Geo Ref Meth: Incident Summary: National Grocers: 150-200L diesel fuel to roadway, clng Contaminant Qty: 200 L Discharger Report: Material Group: Health/Env Conseq: Client Type: Sector Type: Other Motor Vehicle Agency Involved: Nearest Watercourse: Site Address: Site District Office: Ottawa Site Postal Code: Site Region: Site Municipality: Ottawa Site Lot: Site Conc: Northing: NA Easting: NA Site Geo Ref Accu: Site Map Datum: SAC Action Class: Land Spills Source Type:					
<u>2</u>	40 of 87	NW/0.0	62.9 / -0.06	Loblaw Properties Limited 2625 Sheffield Rd Ottawa ON K1B 1A8	SPL
Ref No: 8800-7FWTWE Site No: Incident Dt: Year: Incident Cause: Pipe Or Hose Leak Incident Event: Contaminant Code: 38 Contaminant Name: REFRIGERANT GAS, N.O.S. Contaminant Limit 1: Contam Limit Freq 1: Contaminant UN No 1: Environment Impact: Not Anticipated Nature of Impact: Air Pollution Receiving Medium: Receiving Env: MOE Response: No Field Response Dt MOE Arvl on Scn: MOE Reported Dt: 6/24/2008 Dt Document Closed: 9/8/2008 Discharger Report: Material Group: Health/Env Conseq: Client Type: Sector Type: Other Agency Involved: Nearest Watercourse: Site Address: Site District Office: Ottawa Site Postal Code: Site Region: Site Municipality: Ottawa Site Lot: Site Conc: Northing: NA Easting: NA Site Geo Ref Accu: Site Map Datum: SAC Action Class: Air Spills - Gases and Vapours					

Map Key	Number of Records	Direction/ Distance (m)	Elev/Diff (m)	Site	DB
Incident Reason: Other - Reason not otherwise defined Site Name: 2625 Sheffield Road Site County/District: Site Geo Ref Meth: Incident Summary: Loblaw-825 lbs of R22 from evaporator on freezer Contaminant Qty: 825 lb					
2	41 of 87	NW/0.0	62.9 / -0.06	NATIONAL GROCERS CO LTD 2625 SHEFFIELD RD OTTAWA ON K1B 1A8	FSTH
License Issue Date: 12/19/1990 Tank Status: Licensed Tank Status As Of: December 2008 Operation Type: Private Fuel Outlet Facility Type: Gasoline Station - Self Serve					
--Details--					
Status: Active Year of Installation: 1993 Corrosion Protection: Capacity: 35000 Tank Fuel Type: Liquid Fuel Single Wall UST - Diesel					
Status: Active Year of Installation: 1993 Corrosion Protection: Capacity: 35000 Tank Fuel Type: Liquid Fuel Single Wall UST - Diesel					
2	42 of 87	NW/0.0	62.9 / -0.06	Parson Refrigeration (1985) Ltd. 2625 Sheffield Road Ottawa ON K1B 1A8	SPL
Ref No: 8686-822KD5 Site No: Incident Dt: Year: Incident Cause: Discharge or Emission to Air Incident Event: Contaminant Code: 38 Contaminant Name: REFRIGERANT GAS, N.O.S. Contaminant Limit 1: Contam Limit Freq 1: Contaminant UN No 1: Environment Impact: Not Anticipated Nature of Impact: Receiving Medium: Receiving Env: MOE Response: No Field Response Dt MOE Arvl on Scn: MOE Reported Dt: 1/25/2010 Dt Document Closed: 2/10/2010 Incident Reason: Site Name: Loblaws Inc.<UNOFFICIAL> Site County/District: Site Geo Ref Meth: Incident Summary: Parson Refrigeration: 300lbs R507 Refrigerant to Air Contaminant Qty: 300 lb					
Discharger Report: Material Group: Health/Env Conseq: Client Type: Sector Type: Other Agency Involved: Nearest Watercourse: Site Address: Site District Office: Site Postal Code: Site Region: Site Municipality: Site Lot: Site Conc: Northing: Easting: Site Geo Ref Accu: Site Map Datum: SAC Action Class: Air Spills - Gases and Vapours Source Type:					

Map Key	Number of Records	Direction/ Distance (m)	Elev/Diff (m)	Site	DB
2	43 of 87	NW/0.0	62.9 / -0.06	Loblaws Company Ltd.<UNOFFICIAL> 2625 Sheffield Road Ottawa ON K1B 1A8	SPL
Ref No:	4541-822R4Z			Discharger Report:	
Site No:				Material Group:	
Incident Dt:				Health/Env Conseq:	
Year:				Client Type:	
Incident Cause:				Sector Type:	
Incident Event:				Agency Involved:	
Contaminant Code:				Nearest Watercourse:	
Contaminant Name:	R22			Site Address:	
Contaminant Limit 1:				Site District Office:	
Contam Limit Freq 1:				Site Postal Code:	
Contaminant UN No 1:				Site Region:	
Environment Impact:	Not Anticipated			Site Municipality:	
Nature of Impact:	Air Pollution			Site Lot:	
Receiving Medium:				Site Conc:	
Receiving Env:				Northing:	
MOE Response:	No Field Response			Easting:	
Dt MOE Arvl on Scn:				Site Geo Ref Accu:	
MOE Reported Dt:	1/25/2010			Site Map Datum:	
Dt Document Closed:	2/1/2010			SAC Action Class:	Air Spills - Gases and Vapours
Incident Reason:				Source Type:	
Site Name:	Loblaws Company Ltd.<UNOFFICIAL>				
Site County/District:					
Site Geo Ref Meth:					
Incident Summary:	Loblaws: 300 lbs (136.05 kg) R507 to atm				
Contaminant Qty:	136.05 kg				
2	44 of 87	NW/0.0	62.9 / -0.06	Loblaws Properties Limited 2625 Sheffield Rd Ottawa ON K1B 1A8	SPL
Ref No:	0580-7RBNYS			Discharger Report:	
Site No:				Material Group:	
Incident Dt:				Health/Env Conseq:	
Year:				Client Type:	
Incident Cause:	Unknown			Sector Type:	Motor Vehicle
Incident Event:				Agency Involved:	
Contaminant Code:				Nearest Watercourse:	
Contaminant Name:	DIESEL FUEL			Site Address:	
Contaminant Limit 1:				Site District Office:	
Contam Limit Freq 1:				Site Postal Code:	
Contaminant UN No 1:				Site Region:	
Environment Impact:	Not Anticipated			Site Municipality:	Ottawa
Nature of Impact:	Other Impact(s)			Site Lot:	
Receiving Medium:				Site Conc:	
Receiving Env:				Northing:	NA
MOE Response:	No Field Response			Easting:	NA
Dt MOE Arvl on Scn:				Site Geo Ref Accu:	
MOE Reported Dt:	4/21/2009			Site Map Datum:	
Dt Document Closed:				SAC Action Class:	Land Spills
Incident Reason:	Unknown - Reason not determined			Source Type:	
Site Name:	2625 Sheffield Road				
Site County/District:					
Site Geo Ref Meth:					
Incident Summary:	Loblaws, 10-15L diesel fuel at Dock 44 & c/b, cntnd, clng				
Contaminant Qty:	15 L				

Map Key	Number of Records	Direction/ Distance (m)	Elev/Diff (m)	Site	DB
2	45 of 87	NW/0.0	62.9 / -0.06	2625 Sheffield Road Ottawa ON K1B 1A8	SPL
Ref No:	5222-7PRRT4			Discharger Report:	
Site No:				Material Group:	
Incident Dt:				Health/Env Conseq:	
Year:				Client Type:	
Incident Cause:	Pipe Or Hose Leak			Sector Type:	Other
Incident Event:				Agency Involved:	
Contaminant Code:				Nearest Watercourse:	
Contaminant Name:	REFRIGERANT GAS, R 507 N.O.S.			Site Address:	
Contaminant Limit 1:				Site District Office:	
Contam Limit Freq 1:				Site Postal Code:	
Contaminant UN No 1:				Site Region:	
Environment Impact:	Possible			Site Municipality:	Ottawa
Nature of Impact:	Air Pollution			Site Lot:	
Receiving Medium:				Site Conc:	
Receiving Env:				Northing:	
MOE Response:	Planned Field Response			Easting:	
Dt MOE Arvl on Scn:				Site Geo Ref Accu:	
MOE Reported Dt:	3/2/2009			Site Map Datum:	
Dt Document Closed:				SAC Action Class:	Air Spills - Gases and Vapours
Incident Reason:	Material Failure - Poor design or substandard materials			Source Type:	
Site Name:	National Grocers Inc.<UNOFFICIAL>				
Site County/District:					
Site Geo Ref Meth:					
Incident Summary:	National Grocers: 227kg R 507 to atmosphere				
Contaminant Qty:	227 kg				

2	46 of 87	NW/0.0	62.9 / -0.06	Loblaws Properties Limited 2625 Sheffield Road Ottawa ON K1B 1A8	CA
Certificate #:	6495-69AKRV				
Application Year:	2005				
Issue Date:	2/19/2005				
Approval Type:	Air				
Status:	Approved				
Application Type:					
Client Name:					
Client Address:					
Client City:					
Client Postal Code:					
Project Description:					
Contaminants:					
Emission Control:					

2	47 of 87	NW/0.0	62.9 / -0.06	2625 Sheffield Rd Ottawa ON K1B 1A8	SPL
Ref No:	1134-87MPPT			Discharger Report:	
Site No:				Material Group:	
Incident Dt:				Health/Env Conseq:	
Year:				Client Type:	
Incident Cause:	Discharge or Emission to Air			Sector Type:	Other
Incident Event:				Agency Involved:	
Contaminant Code:	38			Nearest Watercourse:	
Contaminant Name:	REFRIGERANT GAS, N.O.S.			Site Address:	

Map Key	Number of Records	Direction/ Distance (m)	Elev/Diff (m)	Site	DB	
				Contaminant Limit 1: Contam Limit Freq 1: Contaminant UN No 1: Environment Impact: Not Anticipated Nature of Impact: Air Pollution Receiving Medium: Receiving Env: MOE Response: No Field Response Dt MOE Arvl on Scn: MOE Reported Dt: 7/23/2010 Dt Document Closed: 9/14/2010 Incident Reason: Spill Site Name: Loblaws Companies East<UNOFFICIAL> Site County/District: Site Geo Ref Meth: Incident Summary: Parsons Refrigeration: 300lbs R507 to atms. Contaminant Qty: 300 lb	Site District Office: Site Postal Code: Site Region: Site Municipality: Site Lot: Site Conc: Northing: Easting: Site Geo Ref Accu: Site Map Datum: SAC Action Class: Air Spills - Gases and Vapours Source Type:	

2	48 of 87	NW/0.0	62.9 / -0.06	Loblaws Companies Limited 2625 Sheffield Rd Ottawa ON K1B 1A8	SPL	
				Ref No: 2840-894K4S Site No: Incident Dt: Year: Incident Cause: Incident Event: Contaminant Code: 38 Contaminant Name: FREON R-22 (CFC) Contaminant Limit 1: Contam Limit Freq 1: Contaminant UN No 1: Environment Impact: Confirmed Nature of Impact: Receiving Medium: Receiving Env: MOE Response: No Field Response Dt MOE Arvl on Scn: MOE Reported Dt: 9/8/2010 Dt Document Closed: 9/22/2010 Incident Reason: Site Name: 2625 Sheffield Road Site County/District: Site Geo Ref Meth: Incident Summary: Loblaws: R22 release Contaminant Qty: 181 kg	Discharger Report: Material Group: Health/Env Conseq: Client Type: Sector Type: Agency Involved: Nearest Watercourse: Site Address: Site District Office: Site Postal Code: Site Region: Site Municipality: Site Lot: Site Conc: Northing: NA Easting: NA Site Geo Ref Accu: Site Map Datum: SAC Action Class: Air Spills - Gases and Vapours Source Type:	

2	49 of 87	NW/0.0	62.9 / -0.06	National Grocers Co. Ltd. 2625 Sheffield Rd Ottawa ON K1B 1A8	SPL	
				Ref No: 8303-8ALQJ3 Site No: Incident Dt: Year: Incident Cause: Discharge or Emission to Air Incident Event: Contaminant Code: 38 Contaminant Name: REFRIGERANT GAS, N.O.S.	Discharger Report: Material Group: Health/Env Conseq: Client Type: Sector Type: Agency Involved: Nearest Watercourse: Site Address:	

Map Key	Number of Records	Direction/ Distance (m)	Elev/Diff (m)	Site	DB
Contaminant Limit 1: Contam Limit Freq 1: Contaminant UN No 1: Environment Impact: Not Anticipated Nature of Impact: Air Pollution Receiving Medium: Receiving Env: MOE Response: No Field Response Dt MOE Arvl on Scn: MOE Reported Dt: 10/26/2010 Dt Document Closed: Incident Reason: Equipment Failure - Malfunction of system components Site Name: 2625 Sheffield Road Site County/District: Site Geo Ref Meth: Incident Summary: National Grocers: 170 Kg R22 to atm Contaminant Qty: 170 kg				Site District Office: Site Postal Code: Site Region: Site Municipality: Site Lot: Site Conc: Northing: NA Easting: NA Site Geo Ref Accu: Site Map Datum: SAC Action Class: Air Spills - Gases and Vapours Source Type:	

<u>2</u>	50 of 87	NW/0.0	62.9 / -0.06	Parson Refrigeration (1985) Ltd. 2625 Sheffield Rd Ottawa ON K1B 1A8	SPL
Ref No: 8106-8GQRN5 Site No: Incident Dt: 5/10/2011 Year: Incident Cause: Pipe Or Hose Leak Incident Event: Contaminant Code: Contaminant Name: R22 Contaminant Limit 1: Contam Limit Freq 1: Contaminant UN No 1: Environment Impact: Confirmed Nature of Impact: Air Pollution Receiving Medium: Receiving Env: MOE Response: No Field Response Dt MOE Arvl on Scn: MOE Reported Dt: 5/10/2011 Dt Document Closed: 7/11/2011 Incident Reason: Equipment Failure Site Name: 2625 Sheffield Road Site County/District: Site Geo Ref Meth: Incident Summary: R22 Refrigeration Leak - Loblaws Contaminant Qty: 325 kg				Discharger Report: Material Group: Health/Env Conseq: Client Type: Sector Type: Pipeline Agency Involved: Nearest Watercourse: Site Address: 2625 Sheffield Rd Site District Office: Site Postal Code: Site Region: Site Municipality: Ottawa Site Lot: Site Conc: Northing: NA Easting: NA Site Geo Ref Accu: Site Map Datum: SAC Action Class: Air Spills - Gases and Vapours Source Type:	

<u>2</u>	51 of 87	NW/0.0	62.9 / -0.06	LOBLAWS COMPANIES EAST 2625 SHEFFIELD ROAD OTTAWA ON K1B 1A8	GEN
Generator No: ON0129101 SIC Code: 445100 SIC Description: Approval Years: 2009 PO Box No: Country:				Status: Co Admin: Choice of Contact: Phone No Admin: Contam. Facility: MHSW Facility:	

Map Key	Number of Records	Direction/ Distance (m)	Elev/Diff (m)	Site	DB
<u>Detail(s)</u>					
Waste Class:		213			
Waste Class Desc:		PETROLEUM DISTILLATES			
Waste Class:		221			
Waste Class Desc:		LIGHT FUELS			
Waste Class:		243			
Waste Class Desc:		PCBS			
Waste Class:		251			
Waste Class Desc:		OIL SKIMMINGS & SLUDGES			
Waste Class:		252			
Waste Class Desc:		WASTE OILS & LUBRICANTS			
Waste Class:		112			
Waste Class Desc:		ACID WASTE - HEAVY METALS			
Waste Class:		113			
Waste Class Desc:		ACID WASTE - OTHER METALS			
Waste Class:		122			
Waste Class Desc:		ALKALINE WASTES - OTHER METALS			
Waste Class:		132			
Waste Class Desc:		NEUTRALIZED WASTES - OTHER METALS			
Waste Class:		145			
Waste Class Desc:		PAINT/PIGMENT/COATING RESIDUES			
Waste Class:		146			
Waste Class Desc:		OTHER SPECIFIED INORGANICS			
Waste Class:		150			
Waste Class Desc:		INERT INORGANIC WASTES			

<u>2</u>	52 of 87	NW/0.0	62.9 / -0.06	Loblaws Inc. 2625 Sheffield Rd Ottawa ON K1B 1A8	SPL
Ref No:	6450-8RXRFD			Discharger Report:	
Site No:				Material Group:	
Incident Dt:	29-FEB-12			Health/Env Conseq:	
Year:				Client Type:	
Incident Cause:	Discharge or Emission to Air			Sector Type:	Other
Incident Event:				Agency Involved:	
Contaminant Code:	38			Nearest Watercourse:	
Contaminant Name:	REFRIGERANT GAS, R-507			Site Address:	2625 Sheffield Rd
Contaminant Limit 1:				Site District Office:	
Contam Limit Freq 1:				Site Postal Code:	
Contaminant UN No 1:				Site Region:	
Environment Impact:	Confirmed			Site Municipality:	Ottawa
Nature of Impact:	Air Pollution			Site Lot:	
Receiving Medium:	Sewage - Municipal/Private and Commercial			Site Conc:	
Receiving Env:				Northing:	NA
MOE Response:	No Field Response			Easting:	NA
Dt MOE Arvl on Scn:				Site Geo Ref Accu:	
MOE Reported Dt:	29-FEB-12			Site Map Datum:	
Dt Document Closed:				SAC Action Class:	Air Spills - Gases and Vapours
Incident Reason:	Equipment Failure			Source Type:	
Site Name:	2625 Sheffield Road				

Map Key	Number of Records	Direction/ Distance (m)	Elev/Diff (m)	Site	DB
Site County/District: Site Geo Ref Meth: Incident Summary: R-507 Leak - Loblaws Companies East Ottawa Contaminant Qty:					
2	53 of 87	NW/0.0	62.9 / -0.06	Parson Refrigeration (1985) Ltd. 2625 Sheffield Road Ottawa ON K1B 1A8	SPL
Ref No: 1645-8SEUZM Site No: Incident Dt: 15-MAR-12 Year: Incident Cause: Discharge or Emission to Air Incident Event: Contaminant Code: 38 Contaminant Name: REFRIGERANT GAS, N.O.S. Contaminant Limit 1: Contam Limit Freq 1: Contaminant UN No 1: Environment Impact: Not Anticipated Nature of Impact: Air Pollution Receiving Medium: Sewage - Municipal/Private and Commercial Receiving Env: MOE Response: Dt MOE Arvl on Scn: MOE Reported Dt: 15-MAR-12 Dt Document Closed: Incident Reason: Spill Site Name: Loblaws<UNOFFICIAL> Site County/District: Site Geo Ref Meth: Incident Summary: Loblaws: R507 to atm Contaminant Qty:					
Discharger Report: Material Group: Health/Env Conseq: Client Type: Sector Type: Other Agency Involved: Nearest Watercourse: Site Address: 2625 Sheffield Road Site District Office: Site Postal Code: Site Region: Site Municipality: Ottawa Site Lot: Site Conc: Northing: Easting: Site Geo Ref Accu: Site Map Datum: SAC Action Class: Air Spills - Gases and Vapours Source Type:					

2	54 of 87	NW/0.0	62.9 / -0.06	Loblaw Properties Limited 2625 Sheffield Rd Ottawa ON K1B 1A8	SPL
Ref No: 0468-8T7QW5 Site No: Incident Dt: 09-APR-12 Year: Incident Cause: Incident Event: Contaminant Code: n/a Contaminant Name: REFRIGERANT GAS R507 Contaminant Limit 1: Contam Limit Freq 1: Contaminant UN No 1: Environment Impact: Not Anticipated Nature of Impact: Receiving Medium: Sewage - Municipal/Private and Commercial Receiving Env: MOE Response: No Field Response Dt MOE Arvl on Scn: MOE Reported Dt: 09-APR-12 Dt Document Closed: Incident Reason: Site Name: 2625 Sheffield Road					
Discharger Report: Material Group: Health/Env Conseq: Client Type: Sector Type: Other Agency Involved: Nearest Watercourse: Site Address: 2625 Sheffield Rd Site District Office: Site Postal Code: Site Region: Site Municipality: Ottawa Site Lot: Site Conc: Northing: NA Easting: NA Site Geo Ref Accu: Site Map Datum: SAC Action Class: Air Spills - Gases and Vapours Source Type:					

Map Key	Number of Records	Direction/ Distance (m)	Elev/Diff (m)	Site	DB
Site County/District: Site Geo Ref Meth: Incident Summary: Loblaw: 500lbs of R507 to atm Contaminant Qty:					

2	55 of 87	NW/0.0	62.9 / -0.06	LOBLAW COMPANIES LIMITED 2625 SHEFFIELD RD OTTAWA ON K1B 1A8	PES
Detail Licence No: Licence No: Status: Approval Date: Report Source: Licence Type: Vendor Licence Type Code: Licence Class: Licence Control: Latitude: Longitude: Lot: Concession: Region: District: County: Trade Name: PDF Link: PDF Site Location:		Operator Box: Operator Class: Operator No: Operator Type: Oper Area Code: Oper Phone No: Operator Ext: Operator Lot: Oper Concession: Operator Region: Operator District: Operator County: Op Municipality: Post Office Box: MOE District: SWP Area Name:			

2	56 of 87	NW/0.0	62.9 / -0.06	LOBLAWS COMPANIES EAST 2625 SHEFFIELD ROAD OTTAWA ON K1B 1A8	GEN
Generator No: ON0129101 SIC Code: 445100 SIC Description: Approval Years: 2010 PO Box No: Country:		Status: Co Admin: Choice of Contact: Phone No Admin: Contam. Facility: MHSW Facility:			

Detail(s)

Waste Class:	221
Waste Class Desc:	LIGHT FUELS
Waste Class:	243
Waste Class Desc:	PCBS
Waste Class:	150
Waste Class Desc:	INERT INORGANIC WASTES
Waste Class:	122
Waste Class Desc:	ALKALINE WASTES - OTHER METALS
Waste Class:	145
Waste Class Desc:	PAINT/PIGMENT/COATING RESIDUES
Waste Class:	112
Waste Class Desc:	ACID WASTE - HEAVY METALS
Waste Class:	252

Map Key	Number of Records	Direction/ Distance (m)	Elev/Diff (m)	Site	DB
Waste Class Desc:		WASTE OILS & LUBRICANTS			
Waste Class:		132			
Waste Class Desc:		NEUTRALIZED WASTES - OTHER METALS			
Waste Class:		146			
Waste Class Desc:		OTHER SPECIFIED INORGANICS			
Waste Class:		213			
Waste Class Desc:		PETROLEUM DISTILLATES			
Waste Class:		113			
Waste Class Desc:		ACID WASTE - OTHER METALS			
Waste Class:		251			
Waste Class Desc:		OIL SKIMMINGS & SLUDGES			

2 57 of 87 NW/0.0 62.9 / -0.06 **LOBLAWS COMPANIES EAST**
2625 SHEFFIELD ROAD
OTTAWA ON K1B 1A8 **GEN**

Generator No:	ON0129101	Status:	
SIC Code:	445100	Co Admin:	
SIC Description:		Choice of Contact:	
Approval Years:	2011	Phone No Admin:	
PO Box No:		Contam. Facility:	
Country:		MHSW Facility:	

Detail(s)

Waste Class:	150
Waste Class Desc:	INERT INORGANIC WASTES
Waste Class:	251
Waste Class Desc:	OIL SKIMMINGS & SLUDGES
Waste Class:	221
Waste Class Desc:	LIGHT FUELS
Waste Class:	213
Waste Class Desc:	PETROLEUM DISTILLATES
Waste Class:	243
Waste Class Desc:	PCBS
Waste Class:	146
Waste Class Desc:	OTHER SPECIFIED INORGANICS
Waste Class:	252
Waste Class Desc:	WASTE OILS & LUBRICANTS
Waste Class:	145
Waste Class Desc:	PAINT/PIGMENT/COATING RESIDUES
Waste Class:	113
Waste Class Desc:	ACID WASTE - OTHER METALS
Waste Class:	122
Waste Class Desc:	ALKALINE WASTES - OTHER METALS
Waste Class:	132
Waste Class Desc:	NEUTRALIZED WASTES - OTHER METALS
Waste Class:	112

Map Key	Number of Records	Direction/ Distance (m)	Elev/Diff (m)	Site	DB
Waste Class Desc:		ACID WASTE - HEAVY METALS			
2	58 of 87	NW/0.0	62.9 / -0.06	LOBLAW COMPANIES LIMITED 2625 SHEFFIELD RD OTTAWA ON K1B 1A8	PES
Detail Licence No:	23-01-16470-0			Operator Box:	
Licence No:				Operator Class:	
Status:				Operator No:	
Approval Date:				Operator Type:	
Report Source:				Oper Area Code:	
Licence Type:	LIMITED			Oper Phone No:	
Licence Type Code:				Operator Ext:	
Licence Class:				Operator Lot:	
Licence Control:				Oper Concession:	
Latitude:				Operator Region:	
Longitude:				Operator District:	
Lot:				Operator County:	
Concession:				Op Municipality:	
Region:				Post Office Box:	
District:				MOE District:	
County:				SWP Area Name:	
Trade Name:					
PDF Link:					
PDF Site Location:					
2	59 of 87	NW/0.0	62.9 / -0.06	Loblaws Companies Limited<UNOFFICIAL> 2625 Sheffield Road Ottawa ON	SPL
Ref No:	5310-97URV4			Discharger Report:	
Site No:				Material Group:	
Incident Dt:	19-MAY-13			Health/Env Conseq:	
Year:				Client Type:	
Incident Cause:	Leak/Break			Sector Type:	Truck - Transport/Hauling
Incident Event:				Agency Involved:	
Contaminant Code:	13			Nearest Watercourse:	
Contaminant Name:	DIESEL FUEL			Site Address:	2625 Sheffield Road
Contaminant Limit 1:				Site District Office:	
Contam Limit Freq 1:				Site Postal Code:	
Contaminant UN No 1:				Site Region:	
Environment Impact:	Not Anticipated			Site Municipality:	Ottawa
Nature of Impact:	Other Impact(s)			Site Lot:	
Receiving Medium:				Site Conc:	
Receiving Env:				Northing:	
MOE Response:	No Field Response			Easting:	
Dt MOE Arvl on Scn:				Site Geo Ref Accu:	
MOE Reported Dt:	19-MAY-13			Site Map Datum:	
Dt Document Closed:				SAC Action Class:	Land Spills
Incident Reason:	Operator/Human Error			Source Type:	
Site Name:	2625 Sheffield Road<UNOFFICIAL>				
Site County/District:					
Site Geo Ref Meth:					
Incident Summary:	Loblaws Companies: 50 L diesel spilled to ground				
Contaminant Qty:	50 L				
2	60 of 87	NW/0.0	62.9 / -0.06	Loblaws Inc. 2625 Sheffield Road Ottawa ON	SPL

Map Key	Number of Records	Direction/ Distance (m)	Elev/Diff (m)	Site	DB
	8058-96RQS3			Discharger Report: Material Group: Health/Env Conseq: Client Type: Sector Type: Motor Vehicle Agency Involved: Nearest Watercourse: Site Address: 2625 Sheffield Road Site District Office: Site Postal Code: Site Region: Site Municipality: Ottawa Site Lot: Site Conc: Northing: Easting: Site Geo Ref Accu: Site Map Datum: SAC Action Class: Land Spills Source Type:	
	14-APR-13				
	Leak/Break				
	15				
	HYDRAULIC OIL				
	Not Anticipated				
	Other Impact(s)				
	No Field Response				
	14-APR-13				
	Equipment Failure				
	Loblaws<UNOFFICIAL>				
	Loblaws ; 10 gal hydraulic fluid to asphalt, clnd 10 gal-US				

[2](#)

61 of 87

NW/0.0

62.9 / -0.06

NATIONAL GROCERS CO LTD
2625 SHEFFIELD RD OTTAWA K1G 3L2 ON CA
ON

FST

Instance No:	10906767	Manufacturer:	
Status:		Serial No:	
Cont Name:		Ulc Standard:	
Instance Type:	FS Liquid Fuel Tank	Quantity:	
Item:	FS LIQUID FUEL TANK	Unit of Measure:	
Item Description:	FS Liquid Fuel Tank	Fuel Type:	Diesel
Tank Type:	Single Wall UST	Fuel Type2:	NULL
Install Date:	1/8/1990	Fuel Type3:	NULL
Install Year:	1993	Piping Steel:	
Years in Service:		Piping Galvanized:	
Model:	NULL	Tanks Single Wall St:	
Description:		Piping Underground:	
Capacity:	35000	Num Underground:	
Tank Material:	Fiberglass (FRP)	Panam Related:	
Corrosion Protect:		Panam Venue:	
Overfill Protect:			
Facility Type:	FS Liquid Fuel Tank		
Parent Facility Type:	Fuels Safety Private Fuel Outlet - Self Serve		
Facility Location:			
Device Installed Location:	2625 SHEFFIELD RD OTTAWA K1G 3L2 ON CA		

Fuel Storage Tank Details

Owner Account Name: NATIONAL GROCERS CO LTD

Liquid Fuel Tank Details

Overfill Protection:
Owner Account Name: NATIONAL GROCERS CO LTD
Item: FS LIQUID FUEL TANK

Map Key	Number of Records	Direction/ Distance (m)	Elev/Diff (m)	Site	DB
2	62 of 87	NW/0.0	62.9 / -0.06	NATIONAL GROCERS CO LTD 2625 SHEFFIELD RD OTTAWA K1G 3L2 ON CA ON	FST
Instance No:		10906788		Manufacturer:	
Status:				Serial No:	
Cont Name:				Ulc Standard:	
Instance Type:		FS Liquid Fuel Tank		Quantity:	
Item:		FS LIQUID FUEL TANK		Unit of Measure:	
Item Description:		FS Liquid Fuel Tank		Fuel Type: Diesel	
Tank Type:		Single Wall UST		Fuel Type2: NULL	
Install Date:		1/8/1990		Fuel Type3: NULL	
Install Year:		1993		Piping Steel:	
Years in Service:				Piping Galvanized:	
Model:		NULL		Tanks Single Wall St:	
Description:				Piping Underground:	
Capacity:		35000		Num Underground:	
Tank Material:		Fiberglass (FRP)		Panam Related:	
Corrosion Protect:				Panam Venue:	
Overfill Protect:					
Facility Type:		FS Liquid Fuel Tank			
Parent Facility Type:		Fuels Safety Private Fuel Outlet - Self Serve			
Facility Location:					
Device Installed Location:		2625 SHEFFIELD RD OTTAWA K1G 3L2 ON CA			
<u>Fuel Storage Tank Details</u>					
Owner Account Name:		NATIONAL GROCERS CO LTD			
<u>Liquid Fuel Tank Details</u>					
Overfill Protection:					
Owner Account Name:		NATIONAL GROCERS CO LTD			
Item:		FS LIQUID FUEL TANK			

2	63 of 87	NW/0.0	62.9 / -0.06	LOBLAWS COMPANIES EAST 2625 SHEFFIELD ROAD OTTAWA ON K1B 1A8	GEN
Generator No:		ON0129101		Status:	
SIC Code:		445100		Co Admin:	
SIC Description:				Choice of Contact:	
Approval Years:		2012		Phone No Admin:	
PO Box No:				Contam. Facility:	
Country:				MHSW Facility:	
<u>Detail(s)</u>					
Waste Class:		146			
Waste Class Desc:		OTHER SPECIFIED INORGANICS			
Waste Class:		213			
Waste Class Desc:		PETROLEUM DISTILLATES			
Waste Class:		112			
Waste Class Desc:		ACID WASTE - HEAVY METALS			
Waste Class:		145			
Waste Class Desc:		PAINT/PIGMENT/COATING RESIDUES			
Waste Class:		252			

Map Key	Number of Records	Direction/ Distance (m)	Elev/Diff (m)	Site	DB
Waste Class Desc:		WASTE OILS & LUBRICANTS			
Waste Class:		251			
Waste Class Desc:		OIL SKIMMINGS & SLUDGES			
Waste Class:		122			
Waste Class Desc:		ALKALINE WASTES - OTHER METALS			
Waste Class:		243			
Waste Class Desc:		PCBS			
Waste Class:		132			
Waste Class Desc:		NEUTRALIZED WASTES - OTHER METALS			
Waste Class:		113			
Waste Class Desc:		ACID WASTE - OTHER METALS			
Waste Class:		221			
Waste Class Desc:		LIGHT FUELS			
Waste Class:		150			
Waste Class Desc:		INERT INORGANIC WASTES			

<u>2</u>	64 of 87	NW/0.0	62.9 / -0.06	Loblaws Properties Limited 2625 Sheffield Rd Ottawa ON	SPL
Ref No:	4035-9EKM2			Discharger Report:	
Site No:				Material Group:	
Incident Dt:	2013/12/19			Health/Env Conseq:	
Year:				Client Type:	
Incident Cause:	Leak/Break			Sector Type:	Valve/Fitting/Piping
Incident Event:				Agency Involved:	
Contaminant Code:	38			Nearest Watercourse:	
Contaminant Name:	REFRIGERANT GAS, N.O.S.			Site Address:	2625 Sheffield Rd
Contaminant Limit 1:				Site District Office:	
Contam Limit Freq 1:				Site Postal Code:	
Contaminant UN No 1:				Site Region:	
Environment Impact:	Confirmed			Site Municipality:	Ottawa
Nature of Impact:	Air Pollution			Site Lot:	
Receiving Medium:				Site Conc:	
Receiving Env:				Northing:	NA
MOE Response:	No Field Response			Easting:	NA
Dt MOE Arvl on Scn:				Site Geo Ref Accu:	
MOE Reported Dt:	2013/12/20			Site Map Datum:	
Dt Document Closed:				SAC Action Class:	Air Spills - Gases and Vapours
Incident Reason:	Material Failure - Poor Design/Substandard Material			Source Type:	
Site Name:	2625 Sheffield Road				
Site County/District:					
Site Geo Ref Meth:					
Incident Summary:	Loblaws Warehouse, R22 leak, repaired				
Contaminant Qty:	300 kg				

<u>2</u>	65 of 87	NW/0.0	62.9 / -0.06	LOBLAWS COMPANIES EAST 2625 SHEFFIELD ROAD OTTAWA ON	GEN
Generator No:	ON0129101			Status:	
SIC Code:	445100			Co Admin:	
SIC Description:				Choice of Contact:	
Approval Years:	2013			Phone No Admin:	

<i>Map Key</i>	<i>Number of Records</i>	<i>Direction/ Distance (m)</i>	<i>Elev/Diff (m)</i>	<i>Site</i>	<i>DB</i>
<i>PO Box No:</i>				<i>Contam. Facility:</i>	
<i>Country:</i>				<i>MHSW Facility:</i>	
<i>Detail(s)</i>					
<i>Waste Class:</i>		213			
<i>Waste Class Desc:</i>		PETROLEUM DISTILLATES			
<i>Waste Class:</i>		243			
<i>Waste Class Desc:</i>		PCBS			
<i>Waste Class:</i>		132			
<i>Waste Class Desc:</i>		NEUTRALIZED WASTES - OTHER METALS			
<i>Waste Class:</i>		122			
<i>Waste Class Desc:</i>		ALKALINE WASTES - OTHER METALS			
<i>Waste Class:</i>		146			
<i>Waste Class Desc:</i>		OTHER SPECIFIED INORGANICS			
<i>Waste Class:</i>		150			
<i>Waste Class Desc:</i>		INERT INORGANIC WASTES			
<i>Waste Class:</i>		221			
<i>Waste Class Desc:</i>		LIGHT FUELS			
<i>Waste Class:</i>		251			
<i>Waste Class Desc:</i>		OIL SKIMMINGS & SLUDGES			
<i>Waste Class:</i>		263			
<i>Waste Class Desc:</i>		ORGANIC LABORATORY CHEMICALS			
<i>Waste Class:</i>		113			
<i>Waste Class Desc:</i>		ACID WASTE - OTHER METALS			
<i>Waste Class:</i>		112			
<i>Waste Class Desc:</i>		ACID WASTE - HEAVY METALS			
<i>Waste Class:</i>		252			
<i>Waste Class Desc:</i>		WASTE OILS & LUBRICANTS			
<i>Waste Class:</i>		145			
<i>Waste Class Desc:</i>		PAINT/PIGMENT/COATING RESIDUES			

[2](#) 66 of 87 *NW/0.0* 62.9 / -0.06 *Loblaws Properties Limited*
2625 Sheffield Rd.
Ottawa ON K1B 1A8 **SPL**

<i>Ref No:</i>	4127-9KBLAC	<i>Discharger Report:</i>	
<i>Site No:</i>	NA	<i>Material Group:</i>	
<i>Incident Dt:</i>	2014/05/21	<i>Health/Env Conseq:</i>	
<i>Year:</i>		<i>Client Type:</i>	
<i>Incident Cause:</i>	Leak/Break	<i>Sector Type:</i>	Other
<i>Incident Event:</i>		<i>Agency Involved:</i>	
<i>Contaminant Code:</i>	38	<i>Nearest Watercourse:</i>	
<i>Contaminant Name:</i>	FREON (CFC)	<i>Site Address:</i>	2625 Sheffield Rd.
<i>Contaminant Limit 1:</i>		<i>Site District Office:</i>	
<i>Contam Limit Freq 1:</i>		<i>Site Postal Code:</i>	K1B 1A8
<i>Contaminant UN No 1:</i>		<i>Site Region:</i>	
<i>Environment Impact:</i>	Not Anticipated	<i>Site Municipality:</i>	Ottawa
<i>Nature of Impact:</i>	Air Pollution	<i>Site Lot:</i>	
<i>Receiving Medium:</i>		<i>Site Conc:</i>	
<i>Receiving Env:</i>		<i>Northing:</i>	

Map Key	Number of Records	Direction/ Distance (m)	Elev/Diff (m)	Site	DB
MOE Response: Dt MOE Arvl on Scn: MOE Reported Dt: Dt Document Closed: Incident Reason: Site Name: Site County/District: Site Geo Ref Meth: Incident Summary: Contaminant Qty:	No Field Response 2014/05/21 2014/11/07 Equipment Failure 2625 Sheffield Road<UNOFFICIAL>			Eastings: Site Geo Ref Accu: Site Map Datum: SAC Action Class: Source Type:	Air Spills - Gases and Vapours
		Loblaws: freon (R507) to atm.	910 kg		

2	67 of 87	NW/0.0	62.9 / -0.06	Loblaws Inc. 2625 Sheffield Rd Ottawa ON K1B 1A8	SPL
Ref No: Site No: Incident Dt: Year: Incident Cause: Incident Event: Contaminant Code: Contaminant Name: Contaminant Limit 1: Contam Limit Freq 1: Contaminant UN No 1: Environment Impact: Nature of Impact: Receiving Medium: Receiving Env: MOE Response: Dt MOE Arvl on Scn: MOE Reported Dt: Dt Document Closed: Incident Reason: Site Name: Site County/District: Site Geo Ref Meth: Incident Summary: Contaminant Qty:	6632-9NTDLF 0242-5NDL65 2014/09/10 2014/09/10 Leak/Break 15 ENGINE OIL 15 ENGINE OIL Not Anticipated Other Impact(s) No Field Response 2014/09/10 2014/09/29 Equipment Failure 2625 Sheffield Road NA Loblaws - 30L engine oil to asphalt, cleaning 30 L			Discharger Report: Material Group: Health/Env Conseq: Client Type: Sector Type: Agency Involved: Nearest Watercourse: Site Address: Site District Office: Site Postal Code: Site Region: Site Municipality: Site Lot: Site Conc: Northing: Eastings: Site Geo Ref Accu: Site Map Datum: SAC Action Class: Source Type:	Truck - Transport/Hauling 2625 Sheffield Rd K1B 1A8 Ottawa NA NA NA NA Land Spills

2	68 of 87	NW/0.0	62.9 / -0.06	LOBLAWS INC. 2625 SHEFFIELD RD OTTAWA ON K1B1A8	PES
Detail Licence No: Licence No: Status: Approval Date: Report Source: Licence Type: Licence Type Code: Licence Class: Licence Control: Latitude: Longitude: Lot: Concession: Region: District: County:	16470 Legacy Licenses (Excluding TS) Limited Vendor 23 01			Operator Box: Operator Class: Operator No: Operator Type: Oper Area Code: Oper Phone No: Operator Ext: Operator Lot: Oper Concession: Operator Region: Operator District: Operator County: Op Municipality: Post Office Box: MOE District: SWP Area Name:	613 7414756

Map Key	Number of Records	Direction/ Distance (m)	Elev/Diff (m)	Site	DB
---------	-------------------	----------------------------	------------------	------	----

Trade Name:
PDF Link:
PDF Site Location:

2	69 of 87	NW/0.0	62.9 / -0.06	Loblaw Properties Limited 2625 Sheffield Road Ottawa ON K1B 1A8	ECA
Approval No: 6495-69AKRV Approval Date: 2005-02-19 Status: Revoked and/or Replaced Record Type: ECA Link Source: IDS SWP Area Name: Rideau Valley Approval Type: ECA-AIR Project Type: AIR Business Name: Loblaw Properties Limited Address: 2625 Sheffield Road Full Address: Full PDF Link: https://www.accessenvironment.ene.gov.on.ca/instruments/5402-66BSDL-14.pdf PDF Site Location:		MOE District: Ottawa City: Longitude: -75.60462 Latitude: 45.404404 Geometry X: Geometry Y:			

2	70 of 87	NW/0.0	62.9 / -0.06	LOBLAW COMPANIES LIMITED 2625 SHEFFIELD ROAD OTTAWA ON K1B1A8	GEN
Generator No: ON0129101 SIC Code: 445100 SIC Description: 445100 Approval Years: 2016 PO Box No: Country: Canada		Status: Co Admin: SERGE DELORME Choice of Contact: CO_ADMIN Phone No Admin: 613-741-4756 Ext. Contam. Facility: No MHSW Facility: No			

Detail(s)

Waste Class:	331
Waste Class Desc:	WASTE COMPRESSED GASES
Waste Class:	251
Waste Class Desc:	OIL SKIMMINGS & SLUDGES
Waste Class:	263
Waste Class Desc:	ORGANIC LABORATORY CHEMICALS
Waste Class:	122
Waste Class Desc:	ALKALINE WASTES - OTHER METALS
Waste Class:	312
Waste Class Desc:	PATHOLOGICAL WASTES
Waste Class:	132
Waste Class Desc:	NEUTRALIZED WASTES - OTHER METALS
Waste Class:	148
Waste Class Desc:	INORGANIC LABORATORY CHEMICALS
Waste Class:	113
Waste Class Desc:	ACID WASTE - OTHER METALS
Waste Class:	146
Waste Class Desc:	OTHER SPECIFIED INORGANICS

Map Key	Number of Records	Direction/ Distance (m)	Elev/Diff (m)	Site	DB
Waste Class:		213			
Waste Class Desc:		PETROLEUM DISTILLATES			
Waste Class:		145			
Waste Class Desc:		PAINT/PIGMENT/COATING RESIDUES			
Waste Class:		112			
Waste Class Desc:		ACID WASTE - HEAVY METALS			
Waste Class:		221			
Waste Class Desc:		LIGHT FUELS			
Waste Class:		150			
Waste Class Desc:		INERT INORGANIC WASTES			
Waste Class:		252			
Waste Class Desc:		WASTE OILS & LUBRICANTS			
Waste Class:		243			
Waste Class Desc:		PCBS			

<u>2</u>	71 of 87	NW/0.0	62.9 / -0.06	LOBLAW COMPANIES LIMITED 2625 SHEFFIELD ROAD OTTAWA ON K1B1A8	GEN
Generator No:	ON0129101			Status:	
SIC Code:	445100			Co Admin:	SERGE DELORME
SIC Description:	445100			Choice of Contact:	CO_ADMIN
Approval Years:	2015			Phone No Admin:	613-741-4756 Ext.
PO Box No:				Contam. Facility:	No
Country:	Canada			MHSW Facility:	No

Detail(s)

Waste Class:	331
Waste Class Desc:	WASTE COMPRESSED GASES
Waste Class:	148
Waste Class Desc:	INORGANIC LABORATORY CHEMICALS
Waste Class:	251
Waste Class Desc:	OIL SKIMMINGS & SLUDGES
Waste Class:	113
Waste Class Desc:	ACID WASTE - OTHER METALS
Waste Class:	146
Waste Class Desc:	OTHER SPECIFIED INORGANICS
Waste Class:	252
Waste Class Desc:	WASTE OILS & LUBRICANTS
Waste Class:	150
Waste Class Desc:	INERT INORGANIC WASTES
Waste Class:	243
Waste Class Desc:	PCBS
Waste Class:	132
Waste Class Desc:	NEUTRALIZED WASTES - OTHER METALS
Waste Class:	122
Waste Class Desc:	ALKALINE WASTES - OTHER METALS

Map Key	Number of Records	Direction/ Distance (m)	Elev/Diff (m)	Site	DB
Waste Class:		221			
Waste Class Desc:		LIGHT FUELS			
Waste Class:		112			
Waste Class Desc:		ACID WASTE - HEAVY METALS			
Waste Class:		145			
Waste Class Desc:		PAINT/PIGMENT/COATING RESIDUES			
Waste Class:		213			
Waste Class Desc:		PETROLEUM DISTILLATES			
Waste Class:		263			
Waste Class Desc:		ORGANIC LABORATORY CHEMICALS			

2 72 of 87 NW/0.0 62.9 / -0.06 **LOBLAW COMPANIES LIMITED**
2625 SHEFFIELD ROAD
OTTAWA ON K1B1A8 **GEN**

Generator No:	ON0129101	Status:	
SIC Code:	445100	Co Admin:	SERGE DELORME
SIC Description:	445100	Choice of Contact:	CO_ADMIN
Approval Years:	2014	Phone No Admin:	613-741-4756 Ext.
PO Box No:		Contam. Facility:	No
Country:	Canada	MHSW Facility:	No

Detail(s)

Waste Class:	113
Waste Class Desc:	ACID WASTE - OTHER METALS
Waste Class:	145
Waste Class Desc:	PAINT/PIGMENT/COATING RESIDUES
Waste Class:	331
Waste Class Desc:	WASTE COMPRESSED GASES
Waste Class:	251
Waste Class Desc:	OIL SKIMMINGS & SLUDGES
Waste Class:	112
Waste Class Desc:	ACID WASTE - HEAVY METALS
Waste Class:	252
Waste Class Desc:	WASTE OILS & LUBRICANTS
Waste Class:	221
Waste Class Desc:	LIGHT FUELS
Waste Class:	132
Waste Class Desc:	NEUTRALIZED WASTES - OTHER METALS
Waste Class:	263
Waste Class Desc:	ORGANIC LABORATORY CHEMICALS
Waste Class:	146
Waste Class Desc:	OTHER SPECIFIED INORGANICS
Waste Class:	213
Waste Class Desc:	PETROLEUM DISTILLATES
Waste Class:	122
Waste Class Desc:	ALKALINE WASTES - OTHER METALS

Map Key	Number of Records	Direction/ Distance (m)	Elev/Diff (m)	Site	DB
Waste Class:		150			
Waste Class Desc:		INERT INORGANIC WASTES			
Waste Class:		243			
Waste Class Desc:		PCBS			

2	73 of 87	NW/0.0	62.9 / -0.06	LOBLAWS INC 2625 SHEFFIELD ROAD OTTAWA ON K1B1A8	GEN
Generator No:	ON0129101			Status: Registered	
SIC Code:				Co Admin:	
SIC Description:				Choice of Contact:	
Approval Years:	As of Dec 2018			Phone No Admin:	
PO Box No:				Contam. Facility:	
Country:	Canada			MHSW Facility:	

Detail(s)

Waste Class:	112 C
Waste Class Desc:	Acid solutions - containing heavy metals
Waste Class:	113 C
Waste Class Desc:	Acid solutions - containing other metals and non-metals
Waste Class:	121 C
Waste Class Desc:	Alkaline slutions - containing heavy metals
Waste Class:	122 C
Waste Class Desc:	Alkaline slutions - containing other metals and non-metals (not cyanide)
Waste Class:	145 I
Waste Class Desc:	Wastes from the use of pigments, coatings and paints
Waste Class:	145 L
Waste Class Desc:	Wastes from the use of pigments, coatings and paints
Waste Class:	146 L
Waste Class Desc:	Other specified inorganic sludges, slurries or solids
Waste Class:	148 L
Waste Class Desc:	Misc. wastes and inorganic chemicals
Waste Class:	150 L
Waste Class Desc:	Inert organic wastes
Waste Class:	213 I
Waste Class Desc:	Petroleum distillates
Waste Class:	213 T
Waste Class Desc:	Petroleum distillates
Waste Class:	221 I
Waste Class Desc:	Light fuels
Waste Class:	221 L
Waste Class Desc:	Light fuels
Waste Class:	243 D
Waste Class Desc:	PCB
Waste Class:	251 L
Waste Class Desc:	Waste oils/sludges (petroleum based)

Map Key	Number of Records	Direction/ Distance (m)	Elev/Diff (m)	Site	DB
Waste Class:		252 L			
Waste Class Desc:		Waste crankcase oils and lubricants			
Waste Class:		263 L			
Waste Class Desc:		Misc. waste organic chemicals			
Waste Class:		312 P			
Waste Class Desc:		Pathological wastes			
Waste Class:		331 I			
Waste Class Desc:		Waste compressed gases including cylinders			

2	74 of 87	NW/0.0	62.9 / -0.06	LOBLAWS INC. 2625 SHEFFIELD RD OTTAWA ON K1B1A8	PES
Detail Licence No:				Operator Box:	
Licence No:	18543			Operator Class:	
Status:				Operator No:	
Approval Date:				Operator Type:	
Report Source:	Legacy Licenses (Excluding TS)			Oper Area Code:	613
Licence Type:	Limited Vendor			Oper Phone No:	7414756
Licence Type Code:	23			Operator Ext:	
Licence Class:	01			Operator Lot:	
Licence Control:				Oper Concession:	
Latitude:				Operator Region:	
Longitude:				Operator District:	
Lot:				Operator County:	
Concession:				Op Municipality:	
Region:				Post Office Box:	
District:				MOE District:	
County:				SWP Area Name:	
Trade Name:					
PDF Link:					
PDF Site Location:					

2	75 of 87	NW/0.0	62.9 / -0.06	Loblaw Properties Limited 2625 Sheffield Rd Ottawa ON K1B 1A8	SPL
Ref No:	4622-AWVJR8			Discharger Report:	
Site No:	0242-5NDL65			Material Group:	
Incident Dt:	2018/03/15			Health/Env Conseq:	2 - Minor Environment Corporation
Year:				Client Type:	Miscellaneous Industrial
Incident Cause:				Sector Type:	
Incident Event:	Leak/Break			Agency Involved:	
Contaminant Code:	13			Nearest Watercourse:	
Contaminant Name:	DIESEL FUEL			Site Address:	2625 Sheffield Rd
Contaminant Limit 1:				Site District Office:	Ottawa
Contam Limit Freq 1:				Site Postal Code:	K1B 1A8
Contaminant UN No 1:	1202			Site Region:	Eastern
Environment Impact:				Site Municipality:	Ottawa
Nature of Impact:				Site Lot:	
Receiving Medium:				Site Conc:	NA
Receiving Env:	Land; Source Water Zone			Northing:	NA
MOE Response:	No			Easting:	NA
Dt MOE Arvl on Scn:				Site Geo Ref Accu:	NA
MOE Reported Dt:	2018/03/15			Site Map Datum:	NA
Dt Document Closed:				SAC Action Class:	Land Spills
Incident Reason:	Equipment Failure			Source Type:	Truck - Only Saddle Tanks
Site Name:	2625 Sheffield Road				

Map Key	Number of Records	Direction/ Distance (m)	Elev/Diff (m)	Site	DB
Site County/District: Site Geo Ref Meth: Incident Summary: Contaminant Qty:		NA NA Loblaws; 100L diesel to asphalt; cntnd; waiting to remove trailer 100 L			
<u>2</u>	76 of 87	NW/0.0	62.9 / -0.06	Loblaws Inc. 2625 Sheffield Rd Ottawa ON K1B 1A8	SPL
Ref No: 5855-B4HPQL Site No: 0242-5NDL65 Incident Dt: 2018/09/11 Year: Incident Cause: Incident Event: Leak/Break Contaminant Code: 38 Contaminant Name: REFRIGERANT GAS, N.O.S. Contaminant Limit 1: Contam Limit Freq 1: Contaminant UN No 1: 1078 Environment Impact: Nature of Impact: Receiving Medium: Receiving Env: Air MOE Response: No Dt MOE Arvl on Scn: MOE Reported Dt: 2018/09/11 Dt Document Closed: 2018/09/12 Incident Reason: Equipment Failure Site Name: 2625 Sheffield Road Site County/District: NA Site Geo Ref Meth: NA Incident Summary: Loblaws; 300 lbs (136 kg) R507 leak to atm Contaminant Qty: 136 kg		Discharger Report: Material Group: Health/Env Conseq: 2 - Minor Environment Corporation Client Type: Miscellaneous Industrial Sector Type: Agency Involved: Nearest Watercourse: Site Address: 2625 Sheffield Rd Site District Office: Ottawa Site Postal Code: K1B 1A8 Site Region: Eastern Site Municipality: Ottawa Site Lot: Site Conc: NA Northing: NA Easting: NA Site Geo Ref Accu: NA Site Map Datum: NA SAC Action Class: Air Spills - Gases and Vapours Source Type: Storage Facility			

<u>2</u>	77 of 87	NW/0.0	62.9 / -0.06	LOBLAWS INC 2625 SHEFFIELD ROAD OTTAWA ON K1B1A8	GEN
Generator No: ON0129101 SIC Code: SIC Description: Approval Years: As of Jul 2020 PO Box No: Country: Canada		Status: Registered Co Admin: Choice of Contact: Phone No Admin: Contam. Facility: MHSW Facility:			

Detail(s)

Waste Class:	112 C
Waste Class Desc:	Acid solutions - containing heavy metals
Waste Class:	252 L
Waste Class Desc:	Waste crankcase oils and lubricants
Waste Class:	312 P
Waste Class Desc:	Pathological wastes
Waste Class:	221 L
Waste Class Desc:	Light fuels

Map Key	Number of Records	Direction/ Distance (m)	Elev/Diff (m)	Site	DB
Waste Class: Waste Class Desc:		121 C Alkaline slutions - containing heavy metals			
Waste Class: Waste Class Desc:		150 L Inert organic wastes			
Waste Class: Waste Class Desc:		145 L Wastes from the use of pigments, coatings and paints			
Waste Class: Waste Class Desc:		213 T Petroleum distillates			
Waste Class: Waste Class Desc:		243 D PCB			
Waste Class: Waste Class Desc:		122 C Alkaline slutions - containing other metals and non-metals (not cyanide)			
Waste Class: Waste Class Desc:		263 L Misc. waste organic chemicals			
Waste Class: Waste Class Desc:		331 I Waste compressed gases including cylinders			
Waste Class: Waste Class Desc:		221 I Light fuels			
Waste Class: Waste Class Desc:		148 L Misc. wastes and inorganic chemicals			
Waste Class: Waste Class Desc:		113 C Acid solutions - containing other metals and non-metals			
Waste Class: Waste Class Desc:		213 I Petroleum distillates			
Waste Class: Waste Class Desc:		145 I Wastes from the use of pigments, coatings and paints			
Waste Class: Waste Class Desc:		251 L Waste oils/sludges (petroleum based)			
Waste Class: Waste Class Desc:		146 L Other specified inorganic sludges, slurries or solids			

[2](#)

78 of 87

NW/0.0

62.9 / -0.06

Parson Refrigeration (1985) Ltd.
2625 Sheffield Rd
Ottawa ON

SPL

Ref No: 1551-BC2MD9
Site No: NA
Incident Dt: 5/10/2019
Year:
Incident Cause:
Incident Event: Leak/Break
Contaminant Code: 38
Contaminant Name: REFRIGERANT GAS, N.O.S.
Contaminant Limit 1:
Contam Limit Freq 1: n/a
Contaminant UN No 1: 1078
Environment Impact:
Nature of Impact:
Receiving Medium:
Receiving Env: Air

Discharger Report:
Material Group:
Health/Env Conseq: 2 - Minor Environment
Client Type: Corporation
Sector Type: Miscellaneous Communal
Agency Involved:
Nearest Watercourse:
Site Address: 2625 Sheffield Rd
Site District Office: Ottawa
Site Postal Code:
Site Region: Eastern
Site Municipality: Ottawa
Site Lot:
Site Conc:
Nothing:

Map Key	Number of Records	Direction/ Distance (m)	Elev/Diff (m)	Site	DB
MOE Response:	No			Easting:	
Dt MOE Arvl on Scn:				Site Geo Ref Accu:	
MOE Reported Dt:	5/10/2019			Site Map Datum:	
Dt Document Closed:	5/31/2019			SAC Action Class:	Air Spills - Gases and Vapours
Incident Reason:	Equipment Failure			Source Type:	Valve/Fitting/Piping
Site Name:	Loblaws<UNOFFICIAL>				
Site County/District:					
Site Geo Ref Meth:					
Incident Summary:	Loblaws Company Ltd: R22 ref to atm, vol unknown				
Contaminant Qty:	0 other - see incident description				

<u>2</u>	79 of 87	NW/0.0	62.9 / -0.06	2625 Sheffield Rd Ottawa ON K1B 3V6	EHS
Order No:	20200605163			Nearest Intersection:	
Status:	C			Municipality:	
Report Type:	Custom Report			Client Prov/State:	ON
Report Date:	10-JUN-20			Search Radius (km):	.25
Date Received:	05-JUN-20			X:	-75.60456342
Previous Site Name:				Y:	45.40439607
Lot/Building Size:					
Additional Info Ordered:					

<u>2</u>	80 of 87	NW/0.0	62.9 / -0.06	2625 Sheffield Rd Ottawa ON K1B 3V6	EHS
Order No:	20200605163			Nearest Intersection:	
Status:	C			Municipality:	
Report Type:	Custom Report			Client Prov/State:	ON
Report Date:	10-JUN-20			Search Radius (km):	.25
Date Received:	05-JUN-20			X:	-75.60456342
Previous Site Name:				Y:	45.40439607
Lot/Building Size:					
Additional Info Ordered:					

<u>2</u>	81 of 87	NW/0.0	62.9 / -0.06	2625 Sheffield Rd Ottawa ON K1B 3V6	EHS
Order No:	20200625089			Nearest Intersection:	
Status:	C			Municipality:	
Report Type:	Custom Report			Client Prov/State:	ON
Report Date:	30-JUN-20			Search Radius (km):	.25
Date Received:	25-JUN-20			X:	-75.60458679
Previous Site Name:				Y:	45.40437862
Lot/Building Size:					
Additional Info Ordered:	Fire Insur. Maps and/or Site Plans; City Directory				

<u>2</u>	82 of 87	NW/0.0	62.9 / -0.06	2625 Sheffield Rd Ottawa ON K1B 3V6	EHS
Order No:	20200625089			Nearest Intersection:	
Status:	C			Municipality:	
Report Type:	Custom Report			Client Prov/State:	ON
Report Date:	30-JUN-20			Search Radius (km):	.25
Date Received:	25-JUN-20			X:	-75.60458679
Previous Site Name:				Y:	45.40437862
Lot/Building Size:					
Additional Info Ordered:	Fire Insur. Maps and/or Site Plans; City Directory				

Map Key	Number of Records	Direction/ Distance (m)	Elev/Diff (m)	Site	DB
2	83 of 87	NW/0.0	62.9 / -0.06	Loblaws Inc. Environmental, Loblaw Real Estate 2625 Sheffield Road Ottawa ON K1B 3V6	GEN
Generator No:	ON6698426			Status: Registered	
SIC Code:				Co Admin:	
SIC Description:				Choice of Contact:	
Approval Years:	As of Jan 2021			Phone No Admin:	
PO Box No:				Contam. Facility:	
Country:	Canada			MHSW Facility:	
<u>Detail(s)</u>					
Waste Class:	221 L				
Waste Class Desc:	Light fuels				
Waste Class:	251 L				
Waste Class Desc:	Waste oils/sludges (petroleum based)				

2	84 of 87	NW/0.0	62.9 / -0.06	LOBLAWS INC 2625 SHEFFIELD ROAD OTTAWA ON K1B1A8	GEN
Generator No:	ON0129101			Status: Registered	
SIC Code:				Co Admin:	
SIC Description:				Choice of Contact:	
Approval Years:	As of Nov 2021			Phone No Admin:	
PO Box No:				Contam. Facility:	
Country:	Canada			MHSW Facility:	
<u>Detail(s)</u>					
Waste Class:	213 T				
Waste Class Desc:	Petroleum distillates				
Waste Class:	251 L				
Waste Class Desc:	Waste oils/sludges (petroleum based)				
Waste Class:	121 C				
Waste Class Desc:	Alkaline slutions - containing heavy metals				
Waste Class:	150 L				
Waste Class Desc:	Inert organic wastes				
Waste Class:	213 I				
Waste Class Desc:	Petroleum distillates				
Waste Class:	145 I				
Waste Class Desc:	Wastes from the use of pigments, coatings and paints				
Waste Class:	112 C				
Waste Class Desc:	Acid solutions - containing heavy metals				
Waste Class:	252 L				
Waste Class Desc:	Waste crankcase oils and lubricants				
Waste Class:	122 C				
Waste Class Desc:	Alkaline slutions - containing other metals and non-metals (not cyanide)				
Waste Class:	146 L				

Map Key	Number of Records	Direction/ Distance (m)	Elev/Diff (m)	Site	DB
Waste Class Desc:		Other specified inorganic sludges, slurries or solids			
Waste Class:		221 I			
Waste Class Desc:		Light fuels			
Waste Class:		331 I			
Waste Class Desc:		Waste compressed gases including cylinders			
Waste Class:		263 L			
Waste Class Desc:		Misc. waste organic chemicals			
Waste Class:		312 P			
Waste Class Desc:		Pathological wastes			
Waste Class:		145 L			
Waste Class Desc:		Wastes from the use of pigments, coatings and paints			
Waste Class:		113 C			
Waste Class Desc:		Acid solutions - containing other metals and non-metals			
Waste Class:		148 L			
Waste Class Desc:		Misc. wastes and inorganic chemicals			
Waste Class:		243 D			
Waste Class Desc:		PCB			
Waste Class:		221 L			
Waste Class Desc:		Light fuels			

2 85 of 87 NW/0.0 62.9 / -0.06 2625 Sheffield Rd
Ottawa ON K1B 3V6 EHS

Order No:	20200625089	Nearest Intersection:	
Status:	C	Municipality:	
Report Type:	Custom Report	Client Prov/State:	ON
Report Date:	30-JUN-20	Search Radius (km):	.25
Date Received:	25-JUN-20	X:	-75.60458679
Previous Site Name:		Y:	45.40437862
Lot/Building Size:			
Additional Info Ordered:	Fire Insur. Maps and/or Site Plans; City Directory		

2 86 of 87 NW/0.0 62.9 / -0.06 2625 Sheffield Rd
Ottawa ON K1B 3V6 EHS

Order No:	20200625089	Nearest Intersection:	
Status:	C	Municipality:	
Report Type:	Custom Report	Client Prov/State:	ON
Report Date:	30-JUN-20	Search Radius (km):	.25
Date Received:	25-JUN-20	X:	-75.60458679
Previous Site Name:		Y:	45.40437862
Lot/Building Size:			
Additional Info Ordered:	Fire Insur. Maps and/or Site Plans; City Directory		

2 87 of 87 NW/0.0 62.9 / -0.06 2625 Sheffield Rd
Ottawa ON K1B 3V6 EHS

Order No:	20200625089	Nearest Intersection:	
Status:	C	Municipality:	
Report Type:	Custom Report	Client Prov/State:	ON
Report Date:	30-JUN-20	Search Radius (km):	.25
Date Received:	25-JUN-20	X:	-75.60458679

Map Key	Number of Records	Direction/ Distance (m)	Elev/Diff (m)	Site	DB
Previous Site Name:				Y:	45.40437862
Lot/Building Size:					
Additional Info Ordered:				Fire Insur. Maps and/or Site Plans; City Directory	
<u>3</u>	1 of 4	NW/0.0	62.9 / -0.06	2625 Sheffield Rd Ottawa ON K1B 3V6	EHS
Order No:	20200605163	Nearest Intersection:			
Status:	C	Municipality:			
Report Type:	Custom Report	Client Prov/State:		ON	
Report Date:	10-JUN-20	Search Radius (km):		.25	
Date Received:	05-JUN-20	X:		-75.60456342	
Previous Site Name:		Y:		45.40439607	
Lot/Building Size:					
Additional Info Ordered:					
<u>3</u>	2 of 4	NW/0.0	62.9 / -0.06	2625 Sheffield Rd Ottawa ON K1B 3V6	EHS
Order No:	20200605163	Nearest Intersection:			
Status:	C	Municipality:			
Report Type:	Custom Report	Client Prov/State:		ON	
Report Date:	10-JUN-20	Search Radius (km):		.25	
Date Received:	05-JUN-20	X:		-75.60456342	
Previous Site Name:		Y:		45.40439607	
Lot/Building Size:					
Additional Info Ordered:					
<u>3</u>	3 of 4	NW/0.0	62.9 / -0.06	2625 Sheffield Rd Ottawa ON K1B 3V6	EHS
Order No:	20200605163	Nearest Intersection:			
Status:	C	Municipality:			
Report Type:	Custom Report	Client Prov/State:		ON	
Report Date:	10-JUN-20	Search Radius (km):		.25	
Date Received:	05-JUN-20	X:		-75.60456342	
Previous Site Name:		Y:		45.40439607	
Lot/Building Size:					
Additional Info Ordered:					
<u>3</u>	4 of 4	NW/0.0	62.9 / -0.06	2625 Sheffield Rd Ottawa ON K1B 3V6	EHS
Order No:	20200605163	Nearest Intersection:			
Status:	C	Municipality:			
Report Type:	Custom Report	Client Prov/State:		ON	
Report Date:	10-JUN-20	Search Radius (km):		.25	
Date Received:	05-JUN-20	X:		-75.60456342	
Previous Site Name:		Y:		45.40439607	
Lot/Building Size:					
Additional Info Ordered:					
<u>4</u>	1 of 1	W/0.0	62.9 / -0.06	ON	WWIS
Well ID:	7369694	Data Entry Status:		Yes	

Map Key	Number of Records	Direction/ Distance (m)	Elev/Diff (m)	Site	DB
Construction Date: Primary Water Use: Sec. Water Use: Final Well Status: Water Type: Casing Material: Audit No: Z338263 Tag: A296027 Construction Method: Elevation (m): Elevation Reliability: Depth to Bedrock: Well Depth: Overburden/Bedrock: Pump Rate: Static Water Level: Flowing (Y/N): Flow Rate: Clear/Cloudy:				Data Src: Date Received: 10/6/2020 Selected Flag: TRUE Abandonment Rec: Contractor: 7241 Form Version: 7 Owner: Street Name: County: OTTAWA Municipality: GLOUCESTER TOWNSHIP Site Info: Lot: Concession: Concession Name: Easting NAD83: Northing NAD83: Zone: UTM Reliability:	

Bore Hole Information

Bore Hole ID: 1008485066 DP2BR: Spatial Status: Code OB: Code OB Desc: Open Hole: Cluster Kind: Date Completed: 28-Aug-2020 00:00:00 Remarks: Elevrc Desc: Location Source Date: Improvement Location Source: Improvement Location Method: Source Revision Comment: Supplier Comment:	Elevation: Elevrc: Zone: 18 East83: 452591.00 North83: 5028040.00 Org CS: UTM83 UTMRC: 4 UTMRC Desc: margin of error : 30 m - 100 m Location Method: wwr
--	---

<u>5</u>	1 of 1	SSE/0.0	62.9 / -0.06	ON	WWIS
Well ID: 7369690 Construction Date: Primary Water Use: Sec. Water Use: Final Well Status: Water Type: Casing Material: Audit No: Z338264 Tag: A296029 Construction Method: Elevation (m): Elevation Reliability: Depth to Bedrock: Well Depth: Overburden/Bedrock: Pump Rate: Static Water Level: Flowing (Y/N): Flow Rate: Clear/Cloudy:				Data Entry Status: Yes Data Src: Date Received: 10/6/2020 Selected Flag: TRUE Abandonment Rec: Contractor: 7241 Form Version: 7 Owner: Street Name: County: OTTAWA Municipality: GLOUCESTER TOWNSHIP Site Info: Lot: Concession: Concession Name: Easting NAD83: Northing NAD83: Zone: UTM Reliability:	

Map Key	Number of Records	Direction/ Distance (m)	Elev/Diff (m)	Site	DB
---------	-------------------	----------------------------	------------------	------	----

Bore Hole Information

Bore Hole ID:	1008485054	Elevation:	
DP2BR:		Elevrc:	
Spatial Status:		Zone:	18
Code OB:		East83:	452732.00
Code OB Desc:		North83:	5027898.00
Open Hole:		Org CS:	UTM83
Cluster Kind:		UTMRC:	4
Date Completed:	31-Aug-2020 00:00:00	UTMRC Desc:	margin of error : 30 m - 100 m
Remarks:		Location Method:	wwr
Elevrc Desc:			
Location Source Date:			
Improvement Location Source:			
Improvement Location Method:			
Source Revision Comment:			
Supplier Comment:			

6 1 of 1 NW/0.0 62.9 / -0.06 ON WWIS

Well ID:	7369692	Data Entry Status:	Yes
Construction Date:		Data Src:	
Primary Water Use:		Date Received:	10/6/2020
Sec. Water Use:		Selected Flag:	TRUE
Final Well Status:		Abandonment Rec:	
Water Type:		Contractor:	7241
Casing Material:		Form Version:	7
Audit No:	Z338311	Owner:	
Tag:	A296160	Street Name:	
Construction Method:		County:	OTTAWA
Elevation (m):		Municipality:	GLOUCESTER TOWNSHIP
Elevation Reliability:		Site Info:	
Depth to Bedrock:		Lot:	
Well Depth:		Concession:	
Overburden/Bedrock:		Concession Name:	
Pump Rate:		Easting NAD83:	
Static Water Level:		Northing NAD83:	
Flowing (Y/N):		Zone:	
Flow Rate:		UTM Reliability:	
Clear/Cloudy:			

Bore Hole Information

Bore Hole ID:	1008485060	Elevation:	
DP2BR:		Elevrc:	
Spatial Status:		Zone:	18
Code OB:		East83:	452605.00
Code OB Desc:		North83:	5028143.00
Open Hole:		Org CS:	UTM83
Cluster Kind:		UTMRC:	4
Date Completed:	28-Aug-2020 00:00:00	UTMRC Desc:	margin of error : 30 m - 100 m
Remarks:		Location Method:	wwr
Elevrc Desc:			
Location Source Date:			
Improvement Location Source:			
Improvement Location Method:			
Source Revision Comment:			
Supplier Comment:			

7 1 of 1 SSW/0.0 64.0 / 1.02 WWIS

Map Key	Number of Records	Direction/ Distance (m)	Elev/Diff (m)	Site	DB
ON					
Well ID:	7369689			Data Entry Status:	Yes
Construction Date:				Data Src:	
Primary Water Use:				Date Received:	10/6/2020
Sec. Water Use:				Selected Flag:	TRUE
Final Well Status:				Abandonment Rec:	
Water Type:				Contractor:	7241
Casing Material:				Form Version:	7
Audit No:	Z338291			Owner:	
Tag:	A296030			Street Name:	
Construction Method:				County:	OTTAWA
Elevation (m):				Municipality:	GLOUCESTER TOWNSHIP
Elevation Reliability:				Site Info:	
Depth to Bedrock:				Lot:	
Well Depth:				Concession:	
Overburden/Bedrock:				Concession Name:	
Pump Rate:				Easting NAD83:	
Static Water Level:				Northing NAD83:	
Flowing (Y/N):				Zone:	
Flow Rate:				UTM Reliability:	
Clear/Cloudy:					
<u>Bore Hole Information</u>					
Bore Hole ID:	1008485051			Elevation:	
DP2BR:				Elevrc:	
Spatial Status:				Zone:	18
Code OB:				East83:	452668.00
Code OB Desc:				North83:	5027876.00
Open Hole:				Org CS:	UTM83
Cluster Kind:				UTMRC:	4
Date Completed:	31-Aug-2020 00:00:00			UTMRC Desc:	margin of error : 30 m - 100 m
Remarks:				Location Method:	wwr
Elevrc Desc:					
Location Source Date:					
Improvement Location Source:					
Improvement Location Method:					
Source Revision Comment:					
Supplier Comment:					
8	1 of 1	NNW/0.0	61.8 / -1.12	2625 SHEFFIELD RD. Ottawa ON	WWIS
Well ID:	7142088			Data Entry Status:	
Construction Date:				Data Src:	
Primary Water Use:	Monitoring and Test Hole			Date Received:	3/24/2010
Sec. Water Use:	0			Selected Flag:	TRUE
Final Well Status:	Monitoring and Test Hole			Abandonment Rec:	
Water Type:				Contractor:	7241
Casing Material:				Form Version:	7
Audit No:	Z112169			Owner:	
Tag:	A086668			Street Name:	2625 SHEFFIELD RD.
Construction Method:				County:	OTTAWA
Elevation (m):				Municipality:	OTTAWA CITY
Elevation Reliability:				Site Info:	WKQ-002243
Depth to Bedrock:				Lot:	
Well Depth:				Concession:	
Overburden/Bedrock:				Concession Name:	
Pump Rate:				Easting NAD83:	
Static Water Level:				Northing NAD83:	
Flowing (Y/N):				Zone:	

Map Key	Number of Records	Direction/ Distance (m)	Elev/Diff (m)	Site	DB
---------	-------------------	----------------------------	------------------	------	----

Flow Rate:
Clear/Cloudy:

UTM Reliability:

PDF URL (Map): https://d2khazk8e83rdv.cloudfront.net/moe_mapping/downloads/2Water/Wells_pdfs/714\7142088.pdf

Additional Detail(s) (Map)

Well Completed Date: 2010/01/16
 Year Completed: 2010
 Depth (m): 5.49
 Latitude: 45.405598694545
 Longitude: -75.6051964598764
 Path: 714\7142088.pdf

Bore Hole Information

Bore Hole ID:	1002952729	Elevation:	
DP2BR:		Elevrc:	
Spatial Status:		Zone:	18
Code OB:		East83:	452639.00
Code OB Desc:		North83:	5028187.00
Open Hole:		Org CS:	UTM83
Cluster Kind:		UTMRC:	4
Date Completed:	16-Jan-2010 00:00:00	UTMRC Desc:	margin of error : 30 m - 100 m
Remarks:		Location Method:	wwr
Elevrc Desc:			
Location Source Date:			
Improvement Location Source:			
Improvement Location Method:			
Source Revision Comment:			
Supplier Comment:			

Overburden and Bedrock

Materials Interval

Formation ID: 1003156630
 Layer: 3
 Color: 2
 General Color: GREY
 Mat1: 05
 Most Common Material: CLAY
 Mat2: 06
 Mat2 Desc: SILT
 Mat3: 85
 Mat3 Desc: SOFT
 Formation Top Depth: 3.0999999046325684
 Formation End Depth: 4.570000171661377
 Formation End Depth UOM: m

Overburden and Bedrock

Materials Interval

Formation ID: 1003156628
 Layer: 1
 Color: 6
 General Color: BROWN
 Mat1: 11
 Most Common Material: GRAVEL
 Mat2: 28
 Mat2 Desc: SAND
 Mat3: 73
 Mat3 Desc: HARD

Map Key	Number of Records	Direction/ Distance (m)	Elev/Diff (m)	Site	DB
Formation Top Depth:			0.0		
Formation End Depth:			1.2200000286102295		
Formation End Depth UOM:			m		
<u>Overburden and Bedrock Materials Interval</u>					
Formation ID:			1003156631		
Layer:			4		
Color:			2		
General Color:			GREY		
Mat1:			05		
Most Common Material:			CLAY		
Mat2:			06		
Mat2 Desc:			SILT		
Mat3:			08		
Mat3 Desc:			FINE SAND		
Formation Top Depth:			4.570000171661377		
Formation End Depth:			5.489999771118164		
Formation End Depth UOM:			m		
<u>Overburden and Bedrock Materials Interval</u>					
Formation ID:			1003156629		
Layer:			2		
Color:			6		
General Color:			BROWN		
Mat1:			06		
Most Common Material:			SILT		
Mat2:			05		
Mat2 Desc:			CLAY		
Mat3:			85		
Mat3 Desc:			SOFT		
Formation Top Depth:			1.2200000286102295		
Formation End Depth:			3.0999999046325684		
Formation End Depth UOM:			m		
<u>Annular Space/Abandonment Sealing Record</u>					
Plug ID:			1003156634		
Layer:			2		
Plug From:			0.3100000023841858		
Plug To:			2.130000114440918		
Plug Depth UOM:			m		
<u>Annular Space/Abandonment Sealing Record</u>					
Plug ID:			1003156633		
Layer:			1		
Plug From:			0.0		
Plug To:			0.3100000023841858		
Plug Depth UOM:			m		
<u>Annular Space/Abandonment Sealing Record</u>					
Plug ID:			1003156635		
Layer:			3		
Plug From:			2.130000114440918		

Map Key	Number of Records	Direction/ Distance (m)	Elev/Diff (m)	Site	DB
Plug To:		5.48999771118164			
Plug Depth UOM:		m			
<u>Method of Construction & Well Use</u>					
Method Construction ID:		1003156641			
Method Construction Code:		D			
Method Construction:		Direct Push			
Other Method Construction:					
<u>Pipe Information</u>					
Pipe ID:		1003156627			
Casing No:		0			
Comment:					
Alt Name:					
<u>Construction Record - Casing</u>					
Casing ID:		1003156637			
Layer:		1			
Material:		5			
Open Hole or Material:		PLASTIC			
Depth From:		0.0			
Depth To:		2.440000057220459			
Casing Diameter:		4.03000020980835			
Casing Diameter UOM:		cm			
Casing Depth UOM:		m			
<u>Construction Record - Screen</u>					
Screen ID:		1003156638			
Layer:		1			
Slot:		10			
Screen Top Depth:		2.440000057220459			
Screen End Depth:		5.48999771118164			
Screen Material:		5			
Screen Depth UOM:		m			
Screen Diameter UOM:		cm			
Screen Diameter:		4.820000171661377			
<u>Water Details</u>					
Water ID:		1003156636			
Layer:					
Kind Code:					
Kind:					
Water Found Depth:					
Water Found Depth UOM:		m			
<u>Hole Diameter</u>					
Hole ID:		1003156632			
Diameter:		8.25			
Depth From:		0.0			
Depth To:		5.48999771118164			
Hole Depth UOM:		m			
Hole Diameter UOM:		cm			

Map Key	Number of Records	Direction/ Distance (m)	Elev/Diff (m)	Site	DB
9	1 of 1	NNW/0.0	61.8 / -1.12	2625 SHEFFIELD RD. Ottawa ON	WWIS

Well ID:	7142089	Data Entry Status:	
Construction Date:		Data Src:	
Primary Water Use:	Monitoring and Test Hole	Date Received:	3/24/2010
Sec. Water Use:	0	Selected Flag:	TRUE
Final Well Status:	Monitoring and Test Hole	Abandonment Rec:	
Water Type:		Contractor:	7241
Casing Material:		Form Version:	7
Audit No:	Z112172	Owner:	
Tag:	A090913	Street Name:	2625 SHEFFIELD RD.
Construction Method:		County:	OTTAWA
Elevation (m):		Municipality:	OTTAWA CITY
Elevation Reliability:		Site Info:	WKQ--002243
Depth to Bedrock:		Lot:	
Well Depth:		Concession:	
Overburden/Bedrock:		Concession Name:	
Pump Rate:		Easting NAD83:	
Static Water Level:		Northing NAD83:	
Flowing (Y/N):		Zone:	
Flow Rate:		UTM Reliability:	
Clear/Cloudy:			

PDF URL (Map): https://d2khazk8e83rdv.cloudfront.net/moe_mapping/downloads/2Water/Wells_pdfs/714\7142089.pdf

Additional Detail(s) (Map)

Well Completed Date:	2010/02/17
Year Completed:	2010
Depth (m):	5.49
Latitude:	45.4056530377354
Longitude:	-75.6051331482161
Path:	714\7142089.pdf

Bore Hole Information

Bore Hole ID:	1002952731	Elevation:	
DP2BR:		Elevrc:	
Spatial Status:		Zone:	18
Code OB:		East83:	452644.00
Code OB Desc:		North83:	5028193.00
Open Hole:		Org CS:	UTM83
Cluster Kind:		UTMRC:	4
Date Completed:	17-Feb-2010 00:00:00	UTMRC Desc:	margin of error : 30 m - 100 m
Remarks:		Location Method:	wwr
Elevrc Desc:			
Location Source Date:			
Improvement Location Source:			
Improvement Location Method:			
Source Revision Comment:			
Supplier Comment:			

Overburden and Bedrock Materials Interval

Formation ID:	1003156664
Layer:	3
Color:	2
General Color:	GREY
Mat1:	05
Most Common Material:	CLAY

Map Key	Number of Records	Direction/ Distance (m)	Elev/Diff (m)	Site	DB
Mat2:					
Mat2 Desc:					
Mat3: 85					
Mat3 Desc: SOFT					
Formation Top Depth: 3.0999999046325684					
Formation End Depth: 3.9600000381469727					
Formation End Depth UOM: m					
 <u>Overburden and Bedrock</u>					
<u>Materials Interval</u>					
Formation ID: 1003156665					
Layer: 4					
Color: 2					
General Color: GREY					
Mat1: 05					
Most Common Material: CLAY					
Mat2:					
Mat2 Desc:					
Mat3: 85					
Mat3 Desc: SOFT					
Formation Top Depth: 3.9600000381469727					
Formation End Depth: 5.489999771118164					
Formation End Depth UOM: m					
 <u>Overburden and Bedrock</u>					
<u>Materials Interval</u>					
Formation ID: 1003156662					
Layer: 1					
Color: 6					
General Color: BROWN					
Mat1: 11					
Most Common Material: GRAVEL					
Mat2: 28					
Mat2 Desc: SAND					
Mat3: 73					
Mat3 Desc: HARD					
Formation Top Depth: 0.0					
Formation End Depth: 0.9100000262260437					
Formation End Depth UOM: m					
 <u>Overburden and Bedrock</u>					
<u>Materials Interval</u>					
Formation ID: 1003156663					
Layer: 2					
Color: 6					
General Color: BROWN					
Mat1: 06					
Most Common Material: SILT					
Mat2: 28					
Mat2 Desc: SAND					
Mat3: 85					
Mat3 Desc: SOFT					
Formation Top Depth: 0.9100000262260437					
Formation End Depth: 3.0999999046325684					
Formation End Depth UOM: m					
 <u>Annular Space/Abandonment</u>					
<u>Sealing Record</u>					

Map Key	Number of Records	Direction/ Distance (m)	Elev/Diff (m)	Site	DB
Plug ID:		1003156667			
Layer:		1			
Plug From:		0.0			
Plug To:		0.3100000023841858			
Plug Depth UOM:		m			
<u>Annular Space/Abandonment Sealing Record</u>					
Plug ID:		1003156669			
Layer:		3			
Plug From:		2.130000114440918			
Plug To:		5.489999771118164			
Plug Depth UOM:		m			
<u>Annular Space/Abandonment Sealing Record</u>					
Plug ID:		1003156668			
Layer:		2			
Plug From:		0.3100000023841858			
Plug To:		2.130000114440918			
Plug Depth UOM:		m			
<u>Method of Construction & Well Use</u>					
Method Construction ID:		1003156675			
Method Construction Code:		D			
Method Construction:		Direct Push			
Other Method Construction:					
<u>Pipe Information</u>					
Pipe ID:		1003156661			
Casing No:		0			
Comment:					
Alt Name:					
<u>Construction Record - Casing</u>					
Casing ID:		1003156671			
Layer:		1			
Material:		5			
Open Hole or Material:		PLASTIC			
Depth From:		0.0			
Depth To:		2.140000104904175			
Casing Diameter:		4.03000020980835			
Casing Diameter UOM:		cm			
Casing Depth UOM:		m			
<u>Construction Record - Screen</u>					
Screen ID:		1003156672			
Layer:		1			
Slot:		10			
Screen Top Depth:		2.440000057220459			
Screen End Depth:		5.489999771118164			
Screen Material:		5			
Screen Depth UOM:		m			
Screen Diameter UOM:		cm			

Map Key	Number of Records	Direction/ Distance (m)	Elev/Diff (m)	Site	DB
Screen Diameter:		4.820000171661377			
<u>Water Details</u>					
Water ID:		1003156670			
Layer:					
Kind Code:					
Kind:					
Water Found Depth:					
Water Found Depth UOM:		m			
<u>Hole Diameter</u>					
Hole ID:		1003156666			
Diameter:		8.25			
Depth From:		0.0			
Depth To:		5.489999771118164			
Hole Depth UOM:		m			
Hole Diameter UOM:		cm			

10	1 of 1	NW/0.0	62.6 / -0.37	2625 SHEFFIELD ROAD Ottawa ON	WWIS
Well ID:		7142091		Data Entry Status:	
Construction Date:				Data Src:	
Primary Water Use:		Monitoring and Test Hole		Date Received:	
Sec. Water Use:		0		3/24/2010	
Final Well Status:		Monitoring and Test Hole		Selected Flag:	
Water Type:				TRUE	
Casing Material:				Abandonment Rec:	
Audit No:		Z112167		Contractor:	
Tag:		A090915		7241	
Construction Method:				Form Version:	
Elevation (m):				7	
Elevation Reliability:				Owner:	
Depth to Bedrock:				Street Name:	
Well Depth:				2625 SHEFFIELD ROAD	
Overburden/Bedrock:				County:	
Pump Rate:				OTTAWA	
Static Water Level:				Municipality:	
Flowing (Y/N):				OTTAWA CITY	
Flow Rate:				Site Info:	
Clear/Cloudy:				WKQ-002243	
				Lot:	
				Concession:	
				Concession Name:	
				Easting NAD83:	
				Northing NAD83:	
				Zone:	
				UTM Reliability:	

PDF URL (Map): https://d2khazk8e83rdv.cloudfront.net/moe_mapping/downloads/2Water/Wells_pdfs/714\7142091.pdf

Additional Detail(s) (Map)

Well Completed Date: 2010/02/17
Year Completed: 2010
Depth (m): 5.49
Latitude: 45.4056248166307
Longitude: -75.6053628577995
Path: 714\7142091.pdf

Bore Hole Information

Bore Hole ID: 1002952735
DP2BR:
Spatial Status:
Elevation:
Elevrc:
Zone: 18

Map Key	Number of Records	Direction/ Distance (m)	Elev/Diff (m)	Site	DB
Code OB:				East83:	452626.00
Code OB Desc:				North83:	5028190.00
Open Hole:				Org CS:	UTM83
Cluster Kind:				UTMRC:	4
Date Completed:	17-Feb-2010 00:00:00			UTMRC Desc:	margin of error : 30 m - 100 m
Remarks:				Location Method:	wwr
Elevrc Desc:					
Location Source Date:					
Improvement Location Source:					
Improvement Location Method:					
Source Revision Comment:					
Supplier Comment:					

Overburden and Bedrock

Materials Interval

Formation ID: 1003156906
Layer: 3
Color: 2
General Color: GREY
Mat1: 05
Most Common Material: CLAY
Mat2: 06
Mat2 Desc: SILT
Mat3: 85
Mat3 Desc: SOFT
Formation Top Depth: 3.0999999046325684
Formation End Depth: 4.570000171661377
Formation End Depth UOM: m

Overburden and Bedrock

Materials Interval

Formation ID: 1003156907
Layer: 4
Color: 2
General Color: GREY
Mat1: 05
Most Common Material: CLAY
Mat2: 06
Mat2 Desc: SILT
Mat3: 08
Mat3 Desc: FINE SAND
Formation Top Depth: 4.570000171661377
Formation End Depth: 5.489999771118164
Formation End Depth UOM: m

Overburden and Bedrock

Materials Interval

Formation ID: 1003156904
Layer: 1
Color: 6
General Color: BROWN
Mat1: 11
Most Common Material: GRAVEL
Mat2: 28
Mat2 Desc: SAND
Mat3: 73
Mat3 Desc: HARD
Formation Top Depth: 0.0
Formation End Depth: 1.2200000286102295
Formation End Depth UOM: m

<i>Map Key</i>	<i>Number of Records</i>	<i>Direction/ Distance (m)</i>	<i>Elev/Diff (m)</i>	<i>Site</i>	<i>DB</i>
<u>Overburden and Bedrock Materials Interval</u>					
Formation ID:		1003156905			
Layer:		2			
Color:		6			
General Color:		BROWN			
Mat1:		06			
Most Common Material:		SILT			
Mat2:		05			
Mat2 Desc:		CLAY			
Mat3:		85			
Mat3 Desc:		SOFT			
Formation Top Depth:		1.2200000286102295			
Formation End Depth:		3.0999999046325684			
Formation End Depth UOM:		m			
<u>Annular Space/Abandonment Sealing Record</u>					
Plug ID:		1003156910			
Layer:		2			
Plug From:		0.3100000023841858			
Plug To:		2.130000114440918			
Plug Depth UOM:		m			
<u>Annular Space/Abandonment Sealing Record</u>					
Plug ID:		1003156909			
Layer:		1			
Plug From:		0.0			
Plug To:		0.3100000023841858			
Plug Depth UOM:		m			
<u>Annular Space/Abandonment Sealing Record</u>					
Plug ID:		1003156911			
Layer:		3			
Plug From:		2.130000114440918			
Plug To:		5.489999771118164			
Plug Depth UOM:		m			
<u>Method of Construction & Well Use</u>					
Method Construction ID:		1003156917			
Method Construction Code:		D			
Method Construction:		Direct Push			
Other Method Construction:					
<u>Pipe Information</u>					
Pipe ID:		1003156903			
Casing No:		0			
Comment:					
Alt Name:					

Map Key	Number of Records	Direction/ Distance (m)	Elev/Diff (m)	Site	DB
<u>Construction Record - Casing</u>					
Casing ID:		1003156913			
Layer:		1			
Material:		5			
Open Hole or Material:		PLASTIC			
Depth From:		0.0			
Depth To:		2.440000057220459			
Casing Diameter:		4.03000020980835			
Casing Diameter UOM:		cm			
Casing Depth UOM:		m			
<u>Construction Record - Screen</u>					
Screen ID:		1003156914			
Layer:		1			
Slot:		10			
Screen Top Depth:		2.440000057220459			
Screen End Depth:		5.489999771118164			
Screen Material:		5			
Screen Depth UOM:		m			
Screen Diameter UOM:		cm			
Screen Diameter:		4.820000171661377			
<u>Water Details</u>					
Water ID:		1003156912			
Layer:					
Kind Code:					
Kind:					
Water Found Depth:					
Water Found Depth UOM:		m			
<u>Hole Diameter</u>					
Hole ID:		1003156908			
Diameter:		8.25			
Depth From:		0.0			
Depth To:		5.489999771118164			
Hole Depth UOM:		m			
Hole Diameter UOM:		cm			

11	1 of 1	NNW/0.0	61.8 / -1.12	2625 SHEFFIELD RD. Ottawa ON	WWIS
Well ID:	7142090			Data Entry Status:	
Construction Date:				Data Src:	
Primary Water Use:	Monitoring and Test Hole			Date Received:	3/24/2010
Sec. Water Use:	0			Selected Flag:	TRUE
Final Well Status:	Monitoring and Test Hole			Abandonment Rec:	
Water Type:				Contractor:	7241
Casing Material:				Form Version:	7
Audit No:	Z112168			Owner:	
Tag:	A090914			Street Name:	2625 SHEFFIELD RD.
Construction Method:				County:	OTTAWA
Elevation (m):				Municipality:	OTTAWA CITY
Elevation Reliability:				Site Info:	WKQ-002243
Depth to Bedrock:				Lot:	
Well Depth:				Concession:	
Overburden/Bedrock:				Concession Name:	
Pump Rate:				Easting NAD83:	

Map Key	Number of Records	Direction/ Distance (m)	Elev/Diff (m)	Site	DB
Static Water Level: Flowing (Y/N): Flow Rate: Clear/Cloudy:				Northing NAD83: Zone: UTM Reliability:	
PDF URL (Map):		https://d2khazk8e83rdv.cloudfront.net/moe_mapping/downloads/2Water/Wells_pdfs/714\7142090.pdf			
<u>Additional Detail(s) (Map)</u>					
Well Completed Date:		2010/02/17			
Year Completed:		2010			
Depth (m):		5.49			
Latitude:		45.4057067716322			
Longitude:		-75.6051848355479			
Path:		714\7142090.pdf			
<u>Bore Hole Information</u>					
Bore Hole ID:	1002952733			Elevation:	
DP2BR:				Elevrc:	
Spatial Status:				Zone:	18
Code OB:				East83:	452640.00
Code OB Desc:				North83:	5028199.00
Open Hole:				Org CS:	UTM83
Cluster Kind:				UTMRC:	4
Date Completed:	17-Feb-2010 00:00:00			UTMRC Desc:	margin of error : 30 m - 100 m
Remarks:				Location Method:	wwr
Elevrc Desc:					
Location Source Date:					
Improvement Location Source:					
Improvement Location Method:					
Source Revision Comment:					
Supplier Comment:					
<u>Overburden and Bedrock</u>					
<u>Materials Interval</u>					
Formation ID:	1003156812				
Layer:	1				
Color:	6				
General Color:	BROWN				
Mat1:	11				
Most Common Material:	GRAVEL				
Mat2:	28				
Mat2 Desc:	SAND				
Mat3:	73				
Mat3 Desc:	HARD				
Formation Top Depth:	0.0				
Formation End Depth:	0.9100000262260437				
Formation End Depth UOM:	m				
<u>Overburden and Bedrock</u>					
<u>Materials Interval</u>					
Formation ID:	1003156814				
Layer:	3				
Color:	2				
General Color:	GREY				
Mat1:	05				
Most Common Material:	CLAY				
Mat2:					
Mat2 Desc:					

Map Key	Number of Records	Direction/ Distance (m)	Elev/Diff (m)	Site	DB
Mat3:		85			
Mat3 Desc:		SOFT			
Formation Top Depth:		3.0999999046325684			
Formation End Depth:		4.269999980926514			
Formation End Depth UOM:		m			
<u>Overburden and Bedrock Materials Interval</u>					
Formation ID:		1003156815			
Layer:		4			
Color:		2			
General Color:		GREY			
Mat1:		05			
Most Common Material:		CLAY			
Mat2:					
Mat2 Desc:					
Mat3:		85			
Mat3 Desc:		SOFT			
Formation Top Depth:		4.269999980926514			
Formation End Depth:		5.489999771118164			
Formation End Depth UOM:		m			
<u>Overburden and Bedrock Materials Interval</u>					
Formation ID:		1003156813			
Layer:		2			
Color:		6			
General Color:		BROWN			
Mat1:		06			
Most Common Material:		SILT			
Mat2:		28			
Mat2 Desc:		SAND			
Mat3:		85			
Mat3 Desc:		SOFT			
Formation Top Depth:		0.9100000262260437			
Formation End Depth:		3.0999999046325684			
Formation End Depth UOM:		m			
<u>Annular Space/Abandonment Sealing Record</u>					
Plug ID:		1003156817			
Layer:		1			
Plug From:		0.0			
Plug To:		0.3100000023841858			
Plug Depth UOM:		m			
<u>Annular Space/Abandonment Sealing Record</u>					
Plug ID:		1003156818			
Layer:		2			
Plug From:		0.3100000023841858			
Plug To:		2.130000114440918			
Plug Depth UOM:		m			
<u>Annular Space/Abandonment Sealing Record</u>					
Plug ID:		1003156819			

<i>Map Key</i>	<i>Number of Records</i>	<i>Direction/ Distance (m)</i>	<i>Elev/Diff (m)</i>	<i>Site</i>	<i>DB</i>
<i>Layer:</i>		3			
<i>Plug From:</i>		2.130000114440918			
<i>Plug To:</i>		5.489999771118164			
<i>Plug Depth UOM:</i>		m			
<u>Method of Construction & Well Use</u>					
<i>Method Construction ID:</i>		1003156825			
<i>Method Construction Code:</i>		D			
<i>Method Construction:</i>		Direct Push			
<i>Other Method Construction:</i>					
<u>Pipe Information</u>					
<i>Pipe ID:</i>		1003156811			
<i>Casing No:</i>		0			
<i>Comment:</i>					
<i>Alt Name:</i>					
<u>Construction Record - Casing</u>					
<i>Casing ID:</i>		1003156821			
<i>Layer:</i>		1			
<i>Material:</i>		5			
<i>Open Hole or Material:</i>		PLASTIC			
<i>Depth From:</i>		0.0			
<i>Depth To:</i>		2.440000057220459			
<i>Casing Diameter:</i>		4.03000020980835			
<i>Casing Diameter UOM:</i>		cm			
<i>Casing Depth UOM:</i>		m			
<u>Construction Record - Screen</u>					
<i>Screen ID:</i>		1003156822			
<i>Layer:</i>		1			
<i>Slot:</i>		10			
<i>Screen Top Depth:</i>		2.440000057220459			
<i>Screen End Depth:</i>		5.489999771118164			
<i>Screen Material:</i>		5			
<i>Screen Depth UOM:</i>		m			
<i>Screen Diameter UOM:</i>		cm			
<i>Screen Diameter:</i>		4.820000171661377			
<u>Water Details</u>					
<i>Water ID:</i>		1003156820			
<i>Layer:</i>					
<i>Kind Code:</i>					
<i>Kind:</i>					
<i>Water Found Depth:</i>					
<i>Water Found Depth UOM:</i>		m			
<u>Hole Diameter</u>					
<i>Hole ID:</i>		1003156816			
<i>Diameter:</i>		8.25			
<i>Depth From:</i>		0.0			
<i>Depth To:</i>		5.489999771118164			
<i>Hole Depth UOM:</i>		m			
<i>Hole Diameter UOM:</i>		cm			

Map Key	Number of Records	Direction/ Distance (m)	Elev/Diff (m)	Site	DB
12	1 of 1	WNW/0.0	63.2 / 0.27	ON	BORE
Borehole ID:	614954			Inclin FLG:	No
OGF ID:	215515896			SP Status:	Initial Entry
Status:				Surv Elev:	No
Type:	Borehole			Piezometer:	No
Use:				Primary Name:	
Completion Date:	JAN-1973			Municipality:	
Static Water Level:				Lot:	
Primary Water Use:				Township:	
Sec. Water Use:				Latitude DD:	45.405099
Total Depth m:	5.3			Longitude DD:	-75.606447
Depth Ref:	Ground Surface			UTM Zone:	18
Depth Elev:				Easting:	452541
Drill Method:				Northing:	5028132
Orig Ground Elev m:	66.4			Location Accuracy:	
Elev Reliabil Note:				Accuracy:	Not Applicable
DEM Ground Elev m:	67				
Concession:					
Location D:					
Survey D:					
Comments:					
<u>Borehole Geology Stratum</u>					
Geology Stratum ID:	218399907			Mat Consistency:	Stiff
Top Depth:	1.5			Material Moisture:	
Bottom Depth:	3			Material Texture:	
Material Color:	Brown			Non Geo Mat Type:	
Material 1:	Clay			Geologic Formation:	
Material 2:	Silt			Geologic Group:	
Material 3:				Geologic Period:	
Material 4:				Depositional Gen:	
Gsc Material Description:					
Stratum Description:	CLAY. BROWN,GREY,VERY STIFF, FISSURED.				
Geology Stratum ID:	218399909			Mat Consistency:	
Top Depth:	4.6			Material Moisture:	
Bottom Depth:	5.3			Material Texture:	
Material Color:	Grey			Non Geo Mat Type:	
Material 1:	Silt			Geologic Formation:	
Material 2:	Clay			Geologic Group:	
Material 3:	Till			Geologic Period:	
Material 4:				Depositional Gen:	
Gsc Material Description:					
Stratum Description:	SILT. GREY,FISSURED. 00010 030 00050 047 00100 055 00150 025 000100130500060010 **Note: Many records provided by the department have a truncated [Stratum Description] field.				
Geology Stratum ID:	218399908			Mat Consistency:	Stiff
Top Depth:	3			Material Moisture:	
Bottom Depth:	4.6			Material Texture:	
Material Color:	Grey			Non Geo Mat Type:	
Material 1:	Clay			Geologic Formation:	
Material 2:	Silt			Geologic Group:	
Material 3:				Geologic Period:	
Material 4:				Depositional Gen:	
Gsc Material Description:					
Stratum Description:	CLAY. GREY,STIFF,FISSURED.				
Geology Stratum ID:	218399905			Mat Consistency:	
Top Depth:	0			Material Moisture:	
Bottom Depth:	.3			Material Texture:	

Map Key	Number of Records	Direction/ Distance (m)	Elev/Diff (m)	Site	DB
Material Color:				Non Geo Mat Type:	
Material 1:	Unknown			Geologic Formation:	
Material 2:	Soil			Geologic Group:	
Material 3:	Clay			Geologic Period:	
Material 4:				Depositional Gen:	
Gsc Material Description:					
Stratum Description:	UNSPECIFIED.				
Geology Stratum ID:	218399906			Mat Consistency:	Hard
Top Depth:	.3			Material Moisture:	
Bottom Depth:	1.5			Material Texture:	
Material Color:	Brown			Non Geo Mat Type:	
Material 1:	Clay			Geologic Formation:	
Material 2:	Silt			Geologic Group:	
Material 3:				Geologic Period:	
Material 4:				Depositional Gen:	
Gsc Material Description:					
Stratum Description:	CLAY. BROWN,GREY,HARD,FISSURED.				
Source					
Source Type:	Data Survey			Source Appl:	Spatial/Tabular
Source Orig:	Geological Survey of Canada			Source Iden:	1
Source Date:	1956-1972			Scale or Res:	Varies
Confidence:	H			Horizontal:	NAD27
Observatio:				Verticalda:	Mean Average Sea Level
Source Name:	Urban Geology Automated Information System (UGAIS)				
Source Details:	File: OTTAWA2.txt RecordID: 074620 NTS_Sheet: 31G05H				
Confiden 1:	Logged by professional. Exact and complete description of material and properties.				
Source List					
Source Identifier:	1			Horizontal Datum:	NAD27
Source Type:	Data Survey			Vertical Datum:	Mean Average Sea Level
Source Date:	1956-1972			Projection Name:	Universal Transverse Mercator
Scale or Resolution:	Varies				
Source Name:	Urban Geology Automated Information System (UGAIS)				
Source Originators:	Geological Survey of Canada				
13	1 of 1	NW/0.5	62.9 / -0.06	ON	BORE
Borehole ID:	614955			Inclin FLG:	No
OGF ID:	215515897			SP Status:	Initial Entry
Status:				Surv Elev:	No
Type:	Borehole			Piezometer:	No
Use:				Primary Name:	
Completion Date:	JAN-1973			Municipality:	
Static Water Level:				Lot:	
Primary Water Use:				Township:	
Sec. Water Use:				Latitude DD:	45.40555
Total Depth m:	5.2			Longitude DD:	-75.606196
Depth Ref:	Ground Surface			UTM Zone:	18
Depth Elev:				Easting:	452561
Drill Method:				Northing:	5028182
Orig Ground Elev m:	66.3			Location Accuracy:	
Elev Reliabil Note:				Accuracy:	Not Applicable
DEM Ground Elev m:	66.9				
Concession:					
Location D:					
Survey D:					
Comments:					

Map Key	Number of Records	Direction/ Distance (m)	Elev/Diff (m)	Site	DB
<u>Borehole Geology Stratum</u>					
Geology Stratum ID:	218399913			Mat Consistency:	Dense
Top Depth:	3.5			Material Moisture:	
Bottom Depth:	5			Material Texture:	
Material Color:	Grey			Non Geo Mat Type:	
Material 1:	Silt			Geologic Formation:	
Material 2:	Clay			Geologic Group:	
Material 3:				Geologic Period:	
Material 4:				Depositional Gen:	
Gsc Material Description:					
Stratum Description:	SILT. GREY, LOOSE, DENSE.				
Geology Stratum ID:	218399912			Mat Consistency:	Hard
Top Depth:	.8			Material Moisture:	
Bottom Depth:	3.5			Material Texture:	
Material Color:	Brown			Non Geo Mat Type:	
Material 1:	Clay			Geologic Formation:	
Material 2:	Silt			Geologic Group:	
Material 3:				Geologic Period:	
Material 4:				Depositional Gen:	
Gsc Material Description:					
Stratum Description:	CLAY. BROWN, GREY, VERY STIFF TO HARD, FISSURED.				
Geology Stratum ID:	218399914			Mat Consistency:	Dense
Top Depth:	5			Material Moisture:	
Bottom Depth:	5.2			Material Texture:	
Material Color:				Non Geo Mat Type:	
Material 1:	Unknown			Geologic Formation:	
Material 2:	Till			Geologic Group:	
Material 3:				Geologic Period:	
Material 4:				Depositional Gen:	
Gsc Material Description:					
Stratum Description:	UNSPECIFIED. DENSE. 00010 032 00025 030 00115 027 00165 012 000100060011501100165 **Note: Many records provided by the department have a truncated [Stratum Description] field.				
Geology Stratum ID:	218399911			Mat Consistency:	Hard
Top Depth:	.3			Material Moisture:	
Bottom Depth:	.8			Material Texture:	
Material Color:	Brown			Non Geo Mat Type:	
Material 1:	Clay			Geologic Formation:	
Material 2:	Silt			Geologic Group:	
Material 3:	Sand			Geologic Period:	
Material 4:				Depositional Gen:	
Gsc Material Description:					
Stratum Description:	CLAY. BROWN, GREY, HARD, FISSURED.				
Geology Stratum ID:	218399910			Mat Consistency:	
Top Depth:	0			Material Moisture:	
Bottom Depth:	.3			Material Texture:	
Material Color:				Non Geo Mat Type:	
Material 1:	Unknown			Geologic Formation:	
Material 2:	Soil			Geologic Group:	
Material 3:	Clay			Geologic Period:	
Material 4:				Depositional Gen:	
Gsc Material Description:					
Stratum Description:	UNSPECIFIED.				
<u>Source</u>					
Source Type:	Data Survey			Source Appl:	Spatial/Tabular
Source Orig:	Geological Survey of Canada			Source Iden:	1
Source Date:	1956-1972			Scale or Res:	Varies
Confidence:	H			Horizontal:	NAD27

Map Key	Number of Records	Direction/ Distance (m)	Elev/Diff (m)	Site	DB
Observatio:		Verticalda:			Mean Average Sea Level
Source Name:		Urban Geology Automated Information System (UGAIS)			
Source Details:		File: OTTAWA2.txt RecordID: 074630 NTS_Sheet: 31G05H			
Confiden 1:		Logged by professional. Exact and complete description of material and properties.			
Source List					
Source Identifier:		1	Horizontal Datum:		NAD27
Source Type:		Data Survey	Vertical Datum:		Mean Average Sea Level
Source Date:		1956-1972	Projection Name:		Universal Transverse Mercator
Scale or Resolution:		Varies			
Source Name:		Urban Geology Automated Information System (UGAIS)			
Source Originators:		Geological Survey of Canada			

14	1 of 1	WNW/0.0	62.8 / -0.09	2585 SHEFFIELD ROAD Ottawa ON	WWIS
Well ID:		7128488	Data Entry Status:		
Construction Date:			Data Src:		
Primary Water Use:		Monitoring	Date Received:		8/31/2009
Sec. Water Use:			Selected Flag:		TRUE
Final Well Status:		Test Hole	Abandonment Rec:		
Water Type:			Contractor:		1844
Casing Material:			Form Version:		5
Audit No:		M04494	Owner:		
Tag:		A083077	Street Name:		2585 SHEFFIELD ROAD
Construction Method:			County:		OTTAWA
Elevation (m):			Municipality:		OTTAWA CITY
Elevation Reliability:			Site Info:		
Depth to Bedrock:			Lot:		
Well Depth:			Concession:		
Overburden/Bedrock:			Concession Name:		
Pump Rate:			Easting NAD83:		
Static Water Level:			Northing NAD83:		
Flowing (Y/N):			Zone:		
Flow Rate:			UTM Reliability:		
Clear/Cloudy:					

PDF URL (Map): https://d2khazk8e83rdv.cloudfront.net/moe_mapping/downloads/2Water/Wells_pdfs/712\7128488.pdf

Additional Detail(s) (Map)

Well Completed Date: 2009/06/25
Year Completed: 2009
Depth (m):
Latitude: 45.4069519923153
Longitude: -75.6046103131041
Path: 712\7128488.pdf

PDF URL (Map): https://d2khazk8e83rdv.cloudfront.net/moe_mapping/downloads/2Water/Wells_pdfs/712\7128488.pdf

Additional Detail(s) (Map)

Well Completed Date: 2009/06/25
Year Completed: 2009
Depth (m):
Latitude: 45.4065850545381
Longitude: -75.6059098157149
Path: 712\7128488.pdf

PDF URL (Map): https://d2khazk8e83rdv.cloudfront.net/moe_mapping/downloads/2Water/Wells_pdfs/712\7128488.pdf

Map Key	Number of Records	Direction/ Distance (m)	Elev/Diff (m)	Site	DB
<u>Additional Detail(s) (Map)</u>					
Well Completed Date:		2009/06/25			
Year Completed:		2009			
Depth (m):					
Latitude:		45.4062374618879			
Longitude:		-75.6069539383551			
Path:		712\7128488.pdf			
PDF URL (Map):		https://d2khazk8e83rdv.cloudfront.net/moe_mapping/downloads/2Water/Wells_pdfs/712\7128488.pdf			
<u>Additional Detail(s) (Map)</u>					
Well Completed Date:		2009/06/24			
Year Completed:		2009			
Depth (m):					
Latitude:		45.4064377300648			
Longitude:		-75.6048348410375			
Path:		712\7128488.pdf			
PDF URL (Map):		https://d2khazk8e83rdv.cloudfront.net/moe_mapping/downloads/2Water/Wells_pdfs/712\7128488.pdf			
<u>Additional Detail(s) (Map)</u>					
Well Completed Date:		2009/06/24			
Year Completed:		2009			
Depth (m):					
Latitude:		45.4064042254422			
Longitude:		-75.6060612251608			
Path:		712\7128488.pdf			
PDF URL (Map):		https://d2khazk8e83rdv.cloudfront.net/moe_mapping/downloads/2Water/Wells_pdfs/712\7128488.pdf			
<u>Additional Detail(s) (Map)</u>					
Well Completed Date:		2009/06/25			
Year Completed:		2009			
Depth (m):					
Latitude:		45.406575985974			
Longitude:		-75.6059224973594			
Path:		712\7128488.pdf			
PDF URL (Map):		https://d2khazk8e83rdv.cloudfront.net/moe_mapping/downloads/2Water/Wells_pdfs/712\7128488.pdf			
<u>Additional Detail(s) (Map)</u>					
Well Completed Date:		2009/06/24			
Year Completed:		2009			
Depth (m):					
Latitude:		45.4066253929061			
Longitude:		-75.605092415995			
Path:		712\7128488.pdf			
PDF URL (Map):		https://d2khazk8e83rdv.cloudfront.net/moe_mapping/downloads/2Water/Wells_pdfs/712\7128488.pdf			
<u>Additional Detail(s) (Map)</u>					
Well Completed Date:		2009/06/25			
Year Completed:		2009			
Depth (m):					

Map Key	Number of Records	Direction/ Distance (m)	Elev/Diff (m)	Site	DB
Latitude:		45.4053845599084			
Longitude:		-75.6065358978964			
Path:		712\7128488.pdf			
PDF URL (Map):		https://d2khazk8e83rdv.cloudfront.net/moe_mapping/downloads/2Water/Wells_pdfs/712\7128488.pdf			
<u>Additional Detail(s) (Map)</u>					
Well Completed Date:		2009/06/24			
Year Completed:		2009			
Depth (m):					
Latitude:		45.406077292795			
Longitude:		-75.6049076653479			
Path:		712\7128488.pdf			
PDF URL (Map):		https://d2khazk8e83rdv.cloudfront.net/moe_mapping/downloads/2Water/Wells_pdfs/712\7128488.pdf			
<u>Additional Detail(s) (Map)</u>					
Well Completed Date:		2009/06/24			
Year Completed:		2009			
Depth (m):		8.4			
Latitude:		45.4060144903285			
Longitude:		-75.6048686596256			
Path:		712\7128488.pdf			
<u>Bore Hole Information</u>					
Bore Hole ID:	1002817553			Elevation:	
DP2BR:				Elevrc:	
Spatial Status:				Zone:	18
Code OB:				East83:	452572.00
Code OB Desc:				North83:	5028277.00
Open Hole:				Org CS:	UTM83
Cluster Kind:	This is a record from cluster log sheet			UTMRC:	3
Date Completed:	24-Jun-2009 00:00:00			UTMRC Desc:	margin of error : 10 - 30 m
Remarks:				Location Method:	wwr
Elevrc Desc:					
Location Source Date:					
Improvement Location Source:					
Improvement Location Method:					
Source Revision Comment:					
Supplier Comment:					
<u>Method of Construction & Well Use</u>					
Method Construction ID:	1002817556				
Method Construction Code:					
Method Construction:					
Other Method Construction:	DIRECT PUSH				
<u>Pipe Information</u>					
Pipe ID:	1002817557				
Casing No:	0				
Comment:					
Alt Name:					
<u>Construction Record - Casing</u>					

Map Key	Number of Records	Direction/ Distance (m)	Elev/Diff (m)	Site	DB
Casing ID:		1002817559			
Layer:					
Material:					
Open Hole or Material:					
Depth From:					
Depth To:		1.5			
Casing Diameter:					
Casing Diameter UOM:					
Casing Depth UOM:		m			
<u>Construction Record - Screen</u>					
Screen ID:		1002817558			
Layer:					
Slot:					
Screen Top Depth:		1.5			
Screen End Depth:		4.5			
Screen Material:					
Screen Depth UOM:		m			
Screen Diameter UOM:					
Screen Diameter:					
<u>Results of Well Yield Testing</u>					
Pump Test ID:		1002817560			
Pump Set At:					
Static Level:					
Final Level After Pumping:					
Recommended Pump Depth:					
Pumping Rate:					
Flowing Rate:					
Recommended Pump Rate:					
Levels UOM:					
Rate UOM:					
Water State After Test Code:					
Water State After Test:					
Pumping Test Method:					
Pumping Duration HR:					
Pumping Duration MIN:					
Flowing:					
<u>Hole Diameter</u>					
Hole ID:		1002817555			
Diameter:		9.0			
Depth From:					
Depth To:		4.900000095367432			
Hole Depth UOM:		m			
Hole Diameter UOM:		cm			
<u>Bore Hole Information</u>					
Bore Hole ID:	1002697165			Elevation:	
DP2BR:				Elevrc:	
Spatial Status:				Zone:	18
Code OB:				East83:	452665.00
Code OB Desc:				North83:	5028233.00
Open Hole:	No			Org CS:	UTM83
Cluster Kind:				UTMRC:	4
Date Completed:	24-Jun-2009 00:00:00			UTMRC Desc:	margin of error : 30 m - 100 m
Remarks:				Location Method:	wwr
Elevrc Desc:					

Map Key	Number of Records	Direction/ Distance (m)	Elev/Diff (m)	Site	DB
Location Source Date:					
Improvement Location Source:					
Improvement Location Method:					
Source Revision Comment:					
Supplier Comment:					
<u>Overburden and Bedrock</u>					
<u>Materials Interval</u>					
Formation ID:		1002817612			
Layer:		3			
Color:		2			
General Color:		GREY			
Mat1:		05			
Most Common Material:		CLAY			
Mat2:					
Mat2 Desc:					
Mat3:		84			
Mat3 Desc:		SILTY			
Formation Top Depth:		3.5999999046325684			
Formation End Depth:		8.399999618530273			
Formation End Depth UOM:		m			
<u>Overburden and Bedrock</u>					
<u>Materials Interval</u>					
Formation ID:		1002817610			
Layer:		1			
Color:		6			
General Color:		BROWN			
Mat1:		28			
Most Common Material:		SAND			
Mat2:		11			
Mat2 Desc:		GRAVEL			
Mat3:		01			
Mat3 Desc:		FILL			
Formation Top Depth:		0.0			
Formation End Depth:		1.2000000476837158			
Formation End Depth UOM:		m			
<u>Overburden and Bedrock</u>					
<u>Materials Interval</u>					
Formation ID:		1002817611			
Layer:		2			
Color:		6			
General Color:		BROWN			
Mat1:		05			
Most Common Material:		CLAY			
Mat2:		06			
Mat2 Desc:		SILT			
Mat3:					
Mat3 Desc:					
Formation Top Depth:		1.2000000476837158			
Formation End Depth:		3.5999999046325684			
Formation End Depth UOM:		m			
<u>Annular Space/Abandonment</u>					
<u>Sealing Record</u>					
Plug ID:		1002817614			
Layer:		1			

<i>Map Key</i>	<i>Number of Records</i>	<i>Direction/ Distance (m)</i>	<i>Elev/Diff (m)</i>	<i>Site</i>	<i>DB</i>
<i>Plug From:</i>		0.0			
<i>Plug To:</i>		5.0			
<i>Plug Depth UOM:</i>		m			
<u>Method of Construction & Well Use</u>					
<i>Method Construction ID:</i>		1002817618			
<i>Method Construction Code:</i>		D			
<i>Method Construction:</i>		Direct Push			
<i>Other Method Construction:</i>					
<u>Pipe Information</u>					
<i>Pipe ID:</i>		1002817609			
<i>Casing No:</i>		0			
<i>Comment:</i>					
<i>Alt Name:</i>					
<u>Construction Record - Casing</u>					
<i>Casing ID:</i>		1002817615			
<i>Layer:</i>		1			
<i>Material:</i>					
<i>Open Hole or Material:</i>					
<i>Depth From:</i>					
<i>Depth To:</i>					
<i>Casing Diameter:</i>		5.199999809265137			
<i>Casing Diameter UOM:</i>		cm			
<i>Casing Depth UOM:</i>		m			
<u>Construction Record - Screen</u>					
<i>Screen ID:</i>		1002817616			
<i>Layer:</i>		1			
<i>Slot:</i>		10			
<i>Screen Top Depth:</i>					
<i>Screen End Depth:</i>					
<i>Screen Material:</i>		5			
<i>Screen Depth UOM:</i>		m			
<i>Screen Diameter UOM:</i>		cm			
<i>Screen Diameter:</i>		5.800000190734863			
<u>Hole Diameter</u>					
<i>Hole ID:</i>		1002817613			
<i>Diameter:</i>		9.0			
<i>Depth From:</i>		0.0			
<i>Depth To:</i>		8.399999618530273			
<i>Hole Depth UOM:</i>		m			
<i>Hole Diameter UOM:</i>		cm			
<u>Bore Hole Information</u>					
<i>Bore Hole ID:</i>	1002817569			<i>Elevation:</i>	
<i>DP2BR:</i>				<i>Elevrc:</i>	
<i>Spatial Status:</i>				<i>Zone:</i>	18
<i>Code OB:</i>				<i>East83:</i>	452686.00
<i>Code OB Desc:</i>				<i>North83:</i>	5028337.00
<i>Open Hole:</i>				<i>Org CS:</i>	UTM83
<i>Cluster Kind:</i>	This is a record from cluster log sheet			<i>UTMRC:</i>	3

Map Key	Number of Records	Direction/ Distance (m)	Elev/Diff (m)	Site	DB
Date Completed:	25-Jun-2009 00:00:00			UTMRC Desc:	margin of error : 10 - 30 m
Remarks:				Location Method:	wwr
Elevrc Desc:					
Location Source Date:					
Improvement Location Source:					
Improvement Location Method:					
Source Revision Comment:					
Supplier Comment:					
<u>Method of Construction & Well Use</u>					
Method Construction ID:	1002817572				
Method Construction Code:					
Method Construction:					
Other Method Construction:	DIRECT PUSH				
<u>Pipe Information</u>					
Pipe ID:	1002817573				
Casing No:	0				
Comment:					
Alt Name:					
<u>Construction Record - Casing</u>					
Casing ID:	1002817575				
Layer:					
Material:					
Open Hole or Material:					
Depth From:					
Depth To:	1.5				
Casing Diameter:					
Casing Diameter UOM:					
Casing Depth UOM:	m				
<u>Construction Record - Screen</u>					
Screen ID:	1002817574				
Layer:					
Slot:					
Screen Top Depth:	1.5				
Screen End Depth:	4.5				
Screen Material:					
Screen Depth UOM:	m				
Screen Diameter UOM:					
Screen Diameter:					
<u>Results of Well Yield Testing</u>					
Pump Test ID:	1002817576				
Pump Set At:					
Static Level:					
Final Level After Pumping:					
Recommended Pump Depth:					
Pumping Rate:					
Flowing Rate:					
Recommended Pump Rate:					
Levels UOM:					
Rate UOM:					
Water State After Test Code:					
Water State After Test:					

Map Key	Number of Records	Direction/ Distance (m)	Elev/Diff (m)	Site	DB
Pumping Test Method:					
Pumping Duration HR:					
Pumping Duration MIN:					
Flowing:					
<u>Hole Diameter</u>					
Hole ID:		1002817571			
Diameter:		9.0			
Depth From:					
Depth To:		4.900000095367432			
Hole Depth UOM:		m			
Hole Diameter UOM:		cm			
<u>Bore Hole Information</u>					
Bore Hole ID:	1002817561			Elevation:	
DP2BR:				Elevrc:	
Spatial Status:				Zone:	18
Code OB:				East83:	452662.00
Code OB Desc:				North83:	5028240.00
Open Hole:				Org CS:	UTM83
Cluster Kind:	This is a record from cluster log sheet			UTMRC:	3
Date Completed:	24-Jun-2009 00:00:00			UTMRC Desc:	margin of error : 10 - 30 m
Remarks:				Location Method:	wwr
Elevrc Desc:					
Location Source Date:					
Improvement Location Source:					
Improvement Location Method:					
Source Revision Comment:					
Supplier Comment:					
<u>Method of Construction & Well Use</u>					
Method Construction ID:	1002817564				
Method Construction Code:					
Method Construction:					
Other Method Construction:		DIRECT PUSH			
<u>Pipe Information</u>					
Pipe ID:	1002817565				
Casing No:	0				
Comment:					
Alt Name:					
<u>Construction Record - Casing</u>					
Casing ID:	1002817567				
Layer:					
Material:					
Open Hole or Material:					
Depth From:					
Depth To:		1.5			
Casing Diameter:					
Casing Diameter UOM:					
Casing Depth UOM:		m			
<u>Construction Record - Screen</u>					

Map Key	Number of Records	Direction/ Distance (m)	Elev/Diff (m)	Site	DB
Screen ID:		1002817566			
Layer:					
Slot:					
Screen Top Depth:		1.5			
Screen End Depth:		4.5			
Screen Material:					
Screen Depth UOM:		m			
Screen Diameter UOM:					
Screen Diameter:					

Results of Well Yield Testing

Pump Test ID: 1002817568
Pump Set At:
Static Level:
Final Level After Pumping:
Recommended Pump Depth:
Pumping Rate:
Flowing Rate:
Recommended Pump Rate:
Levels UOM:
Rate UOM:
Water State After Test Code:
Water State After Test:
Pumping Test Method:
Pumping Duration HR:
Pumping Duration MIN:
Flowing:

Hole Diameter

Hole ID: 1002817563
Diameter: 9.0
Depth From:
Depth To: 4.900000095367432
Hole Depth UOM: m
Hole Diameter UOM: cm

Bore Hole Information

Bore Hole ID:	1002817536	Elevation:	
DP2BR:		Elevrc:	
Spatial Status:		Zone:	18
Code OB:		East83:	452648.00
Code OB Desc:		North83:	5028301.00
Open Hole:		Org CS:	UTM83
Cluster Kind:	This is a record from cluster log sheet	UTMRC:	3
Date Completed:	24-Jun-2009 00:00:00	UTMRC Desc:	margin of error : 10 - 30 m
Remarks:		Location Method:	wwr
Elevrc Desc:			
Location Source Date:			
Improvement Location Source:			
Improvement Location Method:			
Source Revision Comment:			
Supplier Comment:			

**Annular Space/Abandonment
Sealing Record**

Plug ID: 1002817540
Layer:
Plug From:

Map Key	Number of Records	Direction/ Distance (m)	Elev/Diff (m)	Site	DB
Plug To:					
Plug Depth UOM:					
<u>Method of Construction & Well Use</u>					
Method Construction ID:	1002817539				
Method Construction Code:					
Method Construction:					
Other Method Construction:	DIRECT PUSH				
<u>Pipe Information</u>					
Pipe ID:	1002817541				
Casing No:	0				
Comment:					
Alt Name:					
<u>Construction Record - Casing</u>					
Casing ID:	1002817543				
Layer:					
Material:					
Open Hole or Material:					
Depth From:					
Depth To:	1.5				
Casing Diameter:					
Casing Diameter UOM:					
Casing Depth UOM:	m				
<u>Construction Record - Screen</u>					
Screen ID:	1002817542				
Layer:					
Slot:					
Screen Top Depth:	1.5				
Screen End Depth:	4.5				
Screen Material:					
Screen Depth UOM:	m				
Screen Diameter UOM:					
Screen Diameter:					
<u>Results of Well Yield Testing</u>					
Pump Test ID:	1002817544				
Pump Set At:					
Static Level:					
Final Level After Pumping:					
Recommended Pump Depth:					
Pumping Rate:					
Flowing Rate:					
Recommended Pump Rate:					
Levels UOM:					
Rate UOM:					
Water State After Test Code:					
Water State After Test:					
Pumping Test Method:					
Pumping Duration HR:					
Pumping Duration MIN:					
Flowing:					

Map Key	Number of Records	Direction/ Distance (m)	Elev/Diff (m)	Site	DB
<u>Hole Diameter</u>					
Hole ID:		1002817538			
Diameter:		9.0			
Depth From:					
Depth To:		4.900000095367432			
Hole Depth UOM:		m			
Hole Diameter UOM:		cm			
<u>Bore Hole Information</u>					
Bore Hole ID:	1002817593			Elevation:	
DP2BR:				Elevrc:	
Spatial Status:				Zone:	18
Code OB:				East83:	452502.00
Code OB Desc:				North83:	5028259.00
Open Hole:				Org CS:	UTM83
Cluster Kind:	This is a record from cluster log sheet			UTMRC:	3
Date Completed:	25-Jun-2009 00:00:00			UTMRC Desc:	margin of error : 10 - 30 m
Remarks:				Location Method:	wwr
Elevrc Desc:					
Location Source Date:					
Improvement Location Source:					
Improvement Location Method:					
Source Revision Comment:					
Supplier Comment:					
<u>Method of Construction & Well Use</u>					
Method Construction ID:	1002817596				
Method Construction Code:					
Method Construction:					
Other Method Construction:		DIRECT PUSH			
<u>Pipe Information</u>					
Pipe ID:	1002817597				
Casing No:	0				
Comment:					
Alt Name:					
<u>Construction Record - Casing</u>					
Casing ID:	1002817599				
Layer:					
Material:					
Open Hole or Material:					
Depth From:					
Depth To:		1.5			
Casing Diameter:					
Casing Diameter UOM:					
Casing Depth UOM:		m			
<u>Construction Record - Screen</u>					
Screen ID:	1002817598				
Layer:					
Slot:					
Screen Top Depth:		1.5			
Screen End Depth:		3.0			
Screen Material:					

Map Key	Number of Records	Direction/ Distance (m)	Elev/Diff (m)	Site	DB
Screen Depth UOM: Screen Diameter UOM: Screen Diameter:		m			
<u>Results of Well Yield Testing</u>					
Pump Test ID: Pump Set At: Static Level: Final Level After Pumping: Recommended Pump Depth: Pumping Rate: Flowing Rate: Recommended Pump Rate: Levels UOM: Rate UOM: Water State After Test Code: Water State After Test: Pumping Test Method: Pumping Duration HR: Pumping Duration MIN: Flowing:		1002817600			
<u>Hole Diameter</u>					
Hole ID: Diameter: Depth From: Depth To: Hole Depth UOM: Hole Diameter UOM:		1002817595 9.0 4.900000095367432 m cm			
<u>Bore Hole Information</u>					
Bore Hole ID: DP2BR: Spatial Status: Code OB: Code OB Desc: Open Hole: Cluster Kind: Date Completed: Remarks: Elevrc Desc: Location Source Date: Improvement Location Source: Improvement Location Method: Source Revision Comment: Supplier Comment:		1002817585		Elevation: Elevrc: Zone: East83: North83: Org CS: UTMRC: UTMRC Desc: Location Method:	18 452583.00 5028296.00 UTM83 3 margin of error : 10 - 30 m wwr
<u>Method of Construction & Well Use</u>					
Method Construction ID: Method Construction Code: Method Construction: Other Method Construction:		1002817588			
<u>Pipe Information</u>					
Pipe ID: Casing No:		1002817589 0			

<i>Map Key</i>	<i>Number of Records</i>	<i>Direction/ Distance (m)</i>	<i>Elev/Diff (m)</i>	<i>Site</i>	<i>DB</i>
<i>Comment:</i>					
<i>Alt Name:</i>					
<u>Construction Record - Casing</u>					
<i>Casing ID:</i>		1002817591			
<i>Layer:</i>					
<i>Material:</i>					
<i>Open Hole or Material:</i>					
<i>Depth From:</i>					
<i>Depth To:</i>		1.5			
<i>Casing Diameter:</i>					
<i>Casing Diameter UOM:</i>					
<i>Casing Depth UOM:</i>		m			
<u>Construction Record - Screen</u>					
<i>Screen ID:</i>		1002817590			
<i>Layer:</i>					
<i>Slot:</i>					
<i>Screen Top Depth:</i>		1.5			
<i>Screen End Depth:</i>		4.5			
<i>Screen Material:</i>					
<i>Screen Depth UOM:</i>		m			
<i>Screen Diameter UOM:</i>					
<i>Screen Diameter:</i>					
<u>Results of Well Yield Testing</u>					
<i>Pump Test ID:</i>		1002817592			
<i>Pump Set At:</i>					
<i>Static Level:</i>					
<i>Final Level After Pumping:</i>					
<i>Recommended Pump Depth:</i>					
<i>Pumping Rate:</i>					
<i>Flowing Rate:</i>					
<i>Recommended Pump Rate:</i>					
<i>Levels UOM:</i>					
<i>Rate UOM:</i>					
<i>Water State After Test Code:</i>					
<i>Water State After Test:</i>					
<i>Pumping Test Method:</i>					
<i>Pumping Duration HR:</i>					
<i>Pumping Duration MIN:</i>					
<i>Flowing:</i>					
<u>Hole Diameter</u>					
<i>Hole ID:</i>		1002817587			
<i>Diameter:</i>		9.0			
<i>Depth From:</i>					
<i>Depth To:</i>		4.900000095367432			
<i>Hole Depth UOM:</i>		m			
<i>Hole Diameter UOM:</i>		cm			
<u>Bore Hole Information</u>					
<i>Bore Hole ID:</i>	1002817545			<i>Elevation:</i>	
<i>DP2BR:</i>				<i>Elevrc:</i>	
<i>Spatial Status:</i>				<i>Zone:</i>	18
<i>Code OB:</i>				<i>East83:</i>	452668.00
<i>Code OB Desc:</i>				<i>North83:</i>	5028280.00

Map Key	Number of Records	Direction/ Distance (m)	Elev/Diff (m)	Site	DB
Open Hole:				Org CS:	UTM83
Cluster Kind:	This is a record from cluster log sheet			UTMRC:	3
Date Completed:	24-Jun-2009 00:00:00			UTMRC Desc:	margin of error : 10 - 30 m
Remarks:				Location Method:	wwr
Elevrc Desc:					
Location Source Date:					
Improvement Location Source:					
Improvement Location Method:					
Source Revision Comment:					
Supplier Comment:					
<u>Method of Construction & Well Use</u>					
Method Construction ID:	1002817548				
Method Construction Code:					
Method Construction:					
Other Method Construction:	DIRECT PUSH				
<u>Pipe Information</u>					
Pipe ID:	1002817549				
Casing No:	0				
Comment:					
Alt Name:					
<u>Construction Record - Casing</u>					
Casing ID:	1002817551				
Layer:					
Material:					
Open Hole or Material:					
Depth From:					
Depth To:	1.5				
Casing Diameter:					
Casing Diameter UOM:					
Casing Depth UOM:	m				
<u>Construction Record - Screen</u>					
Screen ID:	1002817550				
Layer:					
Slot:					
Screen Top Depth:	1.5				
Screen End Depth:	4.5				
Screen Material:					
Screen Depth UOM:	m				
Screen Diameter UOM:					
Screen Diameter:					
<u>Results of Well Yield Testing</u>					
Pump Test ID:	1002817552				
Pump Set At:					
Static Level:					
Final Level After Pumping:					
Recommended Pump Depth:					
Pumping Rate:					
Flowing Rate:					
Recommended Pump Rate:					
Levels UOM:					
Rate UOM:					

Map Key	Number of Records	Direction/ Distance (m)	Elev/Diff (m)	Site	DB
---------	-------------------	-------------------------	---------------	------	----

Water State After Test Code:
 Water State After Test:
 Pumping Test Method:
 Pumping Duration HR:
 Pumping Duration MIN:
 Flowing:

Hole Diameter

Hole ID: 1002817547
 Diameter: 9.0
 Depth From:
 Depth To: 4.900000095367432
 Hole Depth UOM: m
 Hole Diameter UOM: cm

Bore Hole Information

Bore Hole ID:	1002817577	Elevation:	
DP2BR:		Elevrc:	
Spatial Status:		Zone:	18
Code OB:		East83:	452584.00
Code OB Desc:		North83:	5028297.00
Open Hole:		Org CS:	UTM83
Cluster Kind:	This is a record from cluster log sheet	UTMRC:	3
Date Completed:	25-Jun-2009 00:00:00	UTMRC Desc:	margin of error : 10 - 30 m
Remarks:		Location Method:	wwr
Elevrc Desc:			
Location Source Date:			
Improvement Location Source:			
Improvement Location Method:			
Source Revision Comment:			
Supplier Comment:			

Method of Construction & Well Use

Method Construction ID: 1002817580
 Method Construction Code:
 Method Construction:
 Other Method Construction: DIRECT PUSH

Pipe Information

Pipe ID: 1002817581
 Casing No: 0
 Comment:
 Alt Name:

Construction Record - Casing

Casing ID: 1002817583
 Layer:
 Material:
 Open Hole or Material:
 Depth From:
 Depth To: 1.5
 Casing Diameter:
 Casing Diameter UOM:
 Casing Depth UOM: m

Map Key	Number of Records	Direction/ Distance (m)	Elev/Diff (m)	Site	DB
<u>Construction Record - Screen</u>					
Screen ID:		1002817582			
Layer:					
Slot:					
Screen Top Depth:		1.5			
Screen End Depth:		4.5			
Screen Material:					
Screen Depth UOM:		m			
Screen Diameter UOM:					
Screen Diameter:					
<u>Results of Well Yield Testing</u>					
Pump Test ID:		1002817584			
Pump Set At:					
Static Level:					
Final Level After Pumping:					
Recommended Pump Depth:					
Pumping Rate:					
Flowing Rate:					
Recommended Pump Rate:					
Levels UOM:					
Rate UOM:					
Water State After Test Code:					
Water State After Test:					
Pumping Test Method:					
Pumping Duration HR:					
Pumping Duration MIN:					
Flowing:					
<u>Hole Diameter</u>					
Hole ID:		1002817579			
Diameter:		9.0			
Depth From:					
Depth To:		4.900000095367432			
Hole Depth UOM:		m			
Hole Diameter UOM:		cm			
<u>Bore Hole Information</u>					
Bore Hole ID:	1002817601			Elevation:	
DP2BR:				Elevrc:	
Spatial Status:				Zone:	18
Code OB:				East83:	452534.00
Code OB Desc:				North83:	5028164.00
Open Hole:				Org CS:	UTM83
Cluster Kind:	This is a record from cluster log sheet			UTMRC:	3
Date Completed:	25-Jun-2009 00:00:00			UTMRC Desc:	margin of error : 10 - 30 m
Remarks:				Location Method:	wwr
Elevrc Desc:					
Location Source Date:					
Improvement Location Source:					
Improvement Location Method:					
Source Revision Comment:					
Supplier Comment:					
<u>Method of Construction & Well Use</u>					
Method Construction ID:		1002817604			

Map Key	Number of Records	Direction/ Distance (m)	Elev/Diff (m)	Site	DB
Method Construction Code:					
Method Construction:					
Other Method Construction: DIRECT PUSH					
<u>Pipe Information</u>					
Pipe ID: 1002817605					
Casing No: 0					
Comment:					
Alt Name:					
<u>Construction Record - Casing</u>					
Casing ID: 1002817607					
Layer:					
Material:					
Open Hole or Material:					
Depth From:					
Depth To: 1.5					
Casing Diameter:					
Casing Diameter UOM:					
Casing Depth UOM: m					
<u>Construction Record - Screen</u>					
Screen ID: 1002817606					
Layer:					
Slot:					
Screen Top Depth: 1.5					
Screen End Depth: 4.5					
Screen Material:					
Screen Depth UOM: m					
Screen Diameter UOM:					
Screen Diameter:					
<u>Results of Well Yield Testing</u>					
Pump Test ID: 1002817608					
Pump Set At:					
Static Level:					
Final Level After Pumping:					
Recommended Pump Depth:					
Pumping Rate:					
Flowing Rate:					
Recommended Pump Rate:					
Levels UOM:					
Rate UOM:					
Water State After Test Code:					
Water State After Test:					
Pumping Test Method:					
Pumping Duration HR:					
Pumping Duration MIN:					
Flowing:					
<u>Hole Diameter</u>					
Hole ID: 1002817603					
Diameter: 9.0					
Depth From:					
Depth To: 4.900000095367432					
Hole Depth UOM: m					
Hole Diameter UOM: cm					

Map Key	Number of Records	Direction/ Distance (m)	Elev/Diff (m)	Site	DB
15	1 of 1	SE/0.0	62.7 / -0.20	1390 LEEDS AVE. Ottawa ON	WWIS
Well ID: 7142087 Construction Date: Primary Water Use: Monitoring and Test Hole Sec. Water Use: 0 Final Well Status: Monitoring and Test Hole Water Type: Casing Material: Audit No: Z112170 Tag: A084126 Construction Method: Elevation (m): Elevation Reliability: Depth to Bedrock: Well Depth: Overburden/Bedrock: Pump Rate: Static Water Level: Flowing (Y/N): Flow Rate: Clear/Cloudy:		Data Entry Status: Data Src: Date Received: 3/24/2010 Selected Flag: TRUE Abandonment Rec: Contractor: 7241 Form Version: 7 Owner: Street Name: 1390 LEEDS AVE. County: OTTAWA Municipality: OTTAWA CITY Site Info: WKQ-002243 Lot: Concession: Concession Name: Easting NAD83: Northing NAD83: Zone: UTM Reliability:			
PDF URL (Map):		https://d2khazk8e83rdv.cloudfront.net/moe_mapping/downloads/2Water/Wells_pdfs/714\7142087.pdf			
<u>Additional Detail(s) (Map)</u>					
Well Completed Date: 2010/02/16 Year Completed: 2010 Depth (m): 5.49 Latitude: 45.4027683617899 Longitude: -75.6025340249067 Path: 714\7142087.pdf					
<u>Bore Hole Information</u>					
Bore Hole ID: 1002952727 DP2BR: Spatial Status: Code OB: Code OB Desc: Open Hole: Cluster Kind: Date Completed: 16-Feb-2010 00:00:00 Remarks: Elevrc Desc: Location Source Date: Improvement Location Source: Improvement Location Method: Source Revision Comment: Supplier Comment:		Elevation: Elevrc: Zone: 18 East83: 452845.00 North83: 5027871.00 Org CS: UTM83 UTMRC: 4 UTMRC Desc: margin of error : 30 m - 100 m Location Method: wwr			
<u>Overburden and Bedrock</u>					
<u>Materials Interval</u>					
Formation ID: 1003156484 Layer: 1 Color: 6 General Color: BROWN					

Map Key	Number of Records	Direction/ Distance (m)	Elev/Diff (m)	Site	DB
Mat1:		11			
Most Common Material:		GRAVEL			
Mat2:		28			
Mat2 Desc:		SAND			
Mat3:		73			
Mat3 Desc:		HARD			
Formation Top Depth:		0.0			
Formation End Depth:		0.9100000262260437			
Formation End Depth UOM:		m			
<u>Overburden and Bedrock Materials Interval</u>					
Formation ID:		1003156486			
Layer:		3			
Color:		2			
General Color:		GREY			
Mat1:		05			
Most Common Material:		CLAY			
Mat2:		06			
Mat2 Desc:		SILT			
Mat3:		85			
Mat3 Desc:		SOFT			
Formation Top Depth:		2.440000057220459			
Formation End Depth:		5.489999771118164			
Formation End Depth UOM:		m			
<u>Overburden and Bedrock Materials Interval</u>					
Formation ID:		1003156485			
Layer:		2			
Color:		6			
General Color:		BROWN			
Mat1:		06			
Most Common Material:		SILT			
Mat2:		05			
Mat2 Desc:		CLAY			
Mat3:		85			
Mat3 Desc:		SOFT			
Formation Top Depth:		0.9100000262260437			
Formation End Depth:		2.440000057220459			
Formation End Depth UOM:		m			
<u>Annular Space/Abandonment Sealing Record</u>					
Plug ID:		1003156490			
Layer:		3			
Plug From:		2.130000114440918			
Plug To:		5.489999771118164			
Plug Depth UOM:		m			
<u>Annular Space/Abandonment Sealing Record</u>					
Plug ID:		1003156488			
Layer:		1			
Plug From:		0.0			
Plug To:		0.3100000023841858			
Plug Depth UOM:		m			

Map Key	Number of Records	Direction/ Distance (m)	Elev/Diff (m)	Site	DB
<u>Annular Space/Abandonment Sealing Record</u>					
Plug ID:		1003156489			
Layer:		2			
Plug From:		0.3100000023841858			
Plug To:		2.130000114440918			
Plug Depth UOM:		m			
<u>Method of Construction & Well Use</u>					
Method Construction ID:		1003156496			
Method Construction Code:		D			
Method Construction:		Direct Push			
Other Method Construction:					
<u>Pipe Information</u>					
Pipe ID:		1003156483			
Casing No:		0			
Comment:					
Alt Name:					
<u>Construction Record - Casing</u>					
Casing ID:		1003156492			
Layer:		1			
Material:		5			
Open Hole or Material:		PLASTIC			
Depth From:		0.0			
Depth To:		2.440000057220459			
Casing Diameter:		4.03000020980835			
Casing Diameter UOM:		cm			
Casing Depth UOM:		m			
<u>Construction Record - Screen</u>					
Screen ID:		1003156493			
Layer:		1			
Slot:		10			
Screen Top Depth:		2.440000057220459			
Screen End Depth:		5.489999771118164			
Screen Material:		5			
Screen Depth UOM:		m			
Screen Diameter UOM:		cm			
Screen Diameter:		4.820000171661377			
<u>Water Details</u>					
Water ID:		1003156491			
Layer:					
Kind Code:					
Kind:					
Water Found Depth:					
Water Found Depth UOM:		m			
<u>Hole Diameter</u>					
Hole ID:		1003156487			
Diameter:		8.25			

Map Key	Number of Records	Direction/ Distance (m)	Elev/Diff (m)	Site	DB
Depth From:		0.0			
Depth To:		5.489999771118164			
Hole Depth UOM:		m			
Hole Diameter UOM:		cm			

16	1 of 1	SE/0.0	62.9 / -0.04	ON	WWIS
Well ID:	7369691			Data Entry Status:	Yes
Construction Date:				Data Src:	
Primary Water Use:				Date Received:	10/6/2020
Sec. Water Use:				Selected Flag:	TRUE
Final Well Status:				Abandonment Rec:	
Water Type:				Contractor:	7241
Casing Material:				Form Version:	7
Audit No:	Z338265			Owner:	
Tag:	A296028			Street Name:	
Construction Method:				County:	OTTAWA
Elevation (m):				Municipality:	GLOUCESTER TOWNSHIP
Elevation Reliability:				Site Info:	
Depth to Bedrock:				Lot:	
Well Depth:				Concession:	
Overburden/Bedrock:				Concession Name:	
Pump Rate:				Easting NAD83:	
Static Water Level:				Northing NAD83:	
Flowing (Y/N):				Zone:	
Flow Rate:				UTM Reliability:	
Clear/Cloudy:					

Bore Hole Information

Bore Hole ID:	1008485057	Elevation:	
DP2BR:		Elevrc:	
Spatial Status:		Zone:	18
Code OB:		East83:	452835.00
Code OB Desc:		North83:	5027831.00
Open Hole:		Org CS:	UTM83
Cluster Kind:		UTMRC:	4
Date Completed:	31-Aug-2020 00:00:00	UTMRC Desc:	margin of error : 30 m - 100 m
Remarks:		Location Method:	wwr
Elevrc Desc:			
Location Source Date:			
Improvement Location Source:			
Improvement Location Method:			
Source Revision Comment:			
Supplier Comment:			

17	1 of 1	SE/0.3	62.9 / -0.06	2715 SHEFFIELD ROAD Ottawa ON	WWIS
Well ID:	7295723			Data Entry Status:	
Construction Date:				Data Src:	
Primary Water Use:	Test Hole			Date Received:	9/29/2017
Sec. Water Use:	Monitoring			Selected Flag:	TRUE
Final Well Status:	Observation Wells			Abandonment Rec:	
Water Type:				Contractor:	7241
Casing Material:				Form Version:	7
Audit No:	Z250796			Owner:	
Tag:	A189948			Street Name:	2715 SHEFFIELD ROAD
Construction Method:				County:	OTTAWA
Elevation (m):				Municipality:	OTTAWA CITY

Map Key	Number of Records	Direction/ Distance (m)	Elev/Diff (m)	Site	DB
---------	-------------------	----------------------------	------------------	------	----

Elevation Reliability:
Depth to Bedrock:
Well Depth:
Overburden/Bedrock:
Pump Rate:
Static Water Level:
Flowing (Y/N):
Flow Rate:
Clear/Cloudy:

Site Info:
Lot:
Concession:
Concession Name:
Easting NAD83:
Northing NAD83:
Zone:
UTM Reliability:

PDF URL (Map):

Additional Detail(s) (Map)

Well Completed Date: 2017/08/11
Year Completed: 2017
Depth (m): 4.41
Latitude: 45.4021998287672
Longitude: -75.6028090888363
Path:

Bore Hole Information

Bore Hole ID:	1006738353	Elevation:	
DP2BR:		Elevrc:	
Spatial Status:		Zone:	18
Code OB:		East83:	452823.00
Code OB Desc:		North83:	5027808.00
Open Hole:		Org CS:	UTM83
Cluster Kind:		UTMRC:	4
Date Completed:	11-Aug-2017 00:00:00	UTMRC Desc:	margin of error : 30 m - 100 m
Remarks:		Location Method:	wwr
Elevrc Desc:			
Location Source Date:			
Improvement Location Source:			
Improvement Location Method:			
Source Revision Comment:			
Supplier Comment:			

Overburden and Bedrock

Materials Interval

Formation ID: 1006883358
Layer: 1
Color: 6
General Color: BROWN
Mat1: 28
Most Common Material: SAND
Mat2: 11
Mat2 Desc: GRAVEL
Mat3:
Mat3 Desc:
Formation Top Depth: 0.0
Formation End Depth: 0.9100000262260437
Formation End Depth UOM: m

Overburden and Bedrock

Materials Interval

Formation ID: 1006883359
Layer: 2
Color: 2

Map Key	Number of Records	Direction/ Distance (m)	Elev/Diff (m)	Site	DB
General Color:		GREY			
Mat1:		05			
Most Common Material:		CLAY			
Mat2:					
Mat2 Desc:					
Mat3:					
Mat3 Desc:					
Formation Top Depth:		0.9100000262260437			
Formation End Depth:		2.430000066757202			
Formation End Depth UOM:		m			
<u>Overburden and Bedrock</u>					
<u>Materials Interval</u>					
Formation ID:		1006883360			
Layer:		3			
Color:		2			
General Color:		GREY			
Mat1:		05			
Most Common Material:		CLAY			
Mat2:					
Mat2 Desc:					
Mat3:		91			
Mat3 Desc:		WATER-BEARING			
Formation Top Depth:		2.430000066757202			
Formation End Depth:		4.409999847412109			
Formation End Depth UOM:		m			
<u>Annular Space/Abandonment</u>					
<u>Sealing Record</u>					
Plug ID:		1006883369			
Layer:		2			
Plug From:		0.3100000023841858			
Plug To:		1.059999942779541			
Plug Depth UOM:		m			
<u>Annular Space/Abandonment</u>					
<u>Sealing Record</u>					
Plug ID:		1006883368			
Layer:		1			
Plug From:		0.0			
Plug To:		0.3100000023841858			
Plug Depth UOM:		m			
<u>Annular Space/Abandonment</u>					
<u>Sealing Record</u>					
Plug ID:		1006883370			
Layer:		3			
Plug From:		1.059999942779541			
Plug To:		4.409999847412109			
Plug Depth UOM:		m			
<u>Method of Construction & Well</u>					
<u>Use</u>					
Method Construction ID:		1006883367			
Method Construction Code:		D			
Method Construction:		Direct Push			
Other Method Construction:					

Map Key	Number of Records	Direction/ Distance (m)	Elev/Diff (m)	Site	DB
---------	-------------------	----------------------------	------------------	------	----

Pipe Information

Pipe ID: 1006883357
 Casing No: 0
 Comment:
 Alt Name:

Construction Record - Casing

Casing ID: 1006883363
 Layer: 1
 Material: 5
 Open Hole or Material: PLASTIC
 Depth From: 0.0
 Depth To: 1.3700000047683716
 Casing Diameter: 4.079999923706055
 Casing Diameter UOM: cm
 Casing Depth UOM: m

Construction Record - Screen

Screen ID: 1006883364
 Layer: 1
 Slot: 10
 Screen Top Depth: 1.3700000047683716
 Screen End Depth: 4.409999847412109
 Screen Material: 5
 Screen Depth UOM: m
 Screen Diameter UOM: cm
 Screen Diameter: 4.820000171661377

Water Details

Water ID: 1006883362
 Layer:
 Kind Code:
 Kind:
 Water Found Depth:
 Water Found Depth UOM: m

Hole Diameter

Hole ID: 1006883361
 Diameter: 8.300000190734863
 Depth From: 0.0
 Depth To: 4.409999847412109
 Hole Depth UOM: m
 Hole Diameter UOM: cm

18	1 of 1	NNW/1.8	61.9 / -1.06	2585 SHEFFIELD Ottawa ON	WWIS
Well ID:	7134998			Data Entry Status:	
Construction Date:				Data Src:	
Primary Water Use:	Monitoring			Date Received:	12/1/2009
Sec. Water Use:				Selected Flag:	TRUE
Final Well Status:	Observation Wells			Abandonment Rec:	
Water Type:				Contractor:	1844
Casing Material:				Form Version:	7
Audit No:	Z81092			Owner:	

Map Key	Number of Records	Direction/ Distance (m)	Elev/Diff (m)	Site	DB
Tag:	A090580			Street Name:	2585 SHEFFIELD
Construction Method:				County:	OTTAWA
Elevation (m):				Municipality:	OTTAWA CITY
Elevation Reliability:				Site Info:	
Depth to Bedrock:				Lot:	
Well Depth:				Concession:	
Overburden/Bedrock:				Concession Name:	
Pump Rate:				Easting NAD83:	
Static Water Level:				Northing NAD83:	
Flowing (Y/N):				Zone:	
Flow Rate:				UTM Reliability:	
Clear/Cloudy:					

PDF URL (Map): https://d2khazk8e83rdv.cloudfront.net/moe_mapping/downloads/2Water/Wells_pdfs/713\7134998.pdf

Additional Detail(s) (Map)

Well Completed Date: 2009/09/28
Year Completed: 2009
Depth (m): 4.6
Latitude: 45.4058600557212
Longitude: -75.6051353585833
Path: 713\7134998.pdf

Bore Hole Information

Bore Hole ID:	1002853296	Elevation:	
DP2BR:		Elevrc:	
Spatial Status:		Zone:	18
Code OB:		East83:	452644.00
Code OB Desc:		North83:	5028216.00
Open Hole:		Org CS:	UTM83
Cluster Kind:		UTMRC:	4
Date Completed:	28-Sep-2009 00:00:00	UTMRC Desc:	margin of error : 30 m - 100 m
Remarks:		Location Method:	wwr
Elevrc Desc:			
Location Source Date:			
Improvement Location Source:			
Improvement Location Method:			
Source Revision Comment:			
Supplier Comment:			

Overburden and Bedrock

Materials Interval

Formation ID: 1003037537
Layer: 2
Color: 2
General Color: GREY
Mat1: 05
Most Common Material: CLAY
Mat2: 01
Mat2 Desc: FILL
Mat3: 84
Mat3 Desc: SILTY
Formation Top Depth: 0.5
Formation End Depth: 3.0
Formation End Depth UOM: m

Overburden and Bedrock

Materials Interval

Map Key	Number of Records	Direction/ Distance (m)	Elev/Diff (m)	Site	DB
Formation ID:		1003037536			
Layer:		1			
Color:		2			
General Color:		GREY			
Mat1:		28			
Most Common Material:		SAND			
Mat2:		11			
Mat2 Desc:		GRAVEL			
Mat3:		01			
Mat3 Desc:		FILL			
Formation Top Depth:		0.0			
Formation End Depth:		0.5			
Formation End Depth UOM:		m			
<u>Overburden and Bedrock Materials Interval</u>					
Formation ID:		1003037538			
Layer:		3			
Color:		2			
General Color:		GREY			
Mat1:		06			
Most Common Material:		SILT			
Mat2:		61			
Mat2 Desc:		CLAYEY			
Mat3:					
Mat3 Desc:					
Formation Top Depth:		3.0			
Formation End Depth:		4.599999904632568			
Formation End Depth UOM:		m			
<u>Annular Space/Abandonment Sealing Record</u>					
Plug ID:		1003037540			
Layer:		1			
Plug From:		0.10000000149011612			
Plug To:		1.2000000476837158			
Plug Depth UOM:		m			
<u>Method of Construction & Well Use</u>					
Method Construction ID:		1003037545			
Method Construction Code:		F			
Method Construction:		H.S.A.			
Other Method Construction:					
<u>Pipe Information</u>					
Pipe ID:		1003037535			
Casing No:		0			
Comment:					
Alt Name:					
<u>Construction Record - Casing</u>					
Casing ID:		1003037542			
Layer:		1			
Material:					
Open Hole or Material:					
Depth From:					

Map Key	Number of Records	Direction/ Distance (m)	Elev/Diff (m)	Site	DB
Depth To:					
Casing Diameter:		5.099999904632568			
Casing Diameter UOM:		cm			
Casing Depth UOM:		m			
<u>Construction Record - Screen</u>					
Screen ID:		1003037543			
Layer:		1			
Slot:		10			
Screen Top Depth:		1.5			
Screen End Depth:		4.599999904632568			
Screen Material:		5			
Screen Depth UOM:		m			
Screen Diameter UOM:		cm			
Screen Diameter:		5.0			
<u>Water Details</u>					
Water ID:		1003037541			
Layer:					
Kind Code:					
Kind:					
Water Found Depth:					
Water Found Depth UOM:		m			
<u>Hole Diameter</u>					
Hole ID:		1003037539			
Diameter:		20.0			
Depth From:		0.0			
Depth To:		4.599999904632568			
Hole Depth UOM:		m			
Hole Diameter UOM:		cm			
<u>19</u>	1 of 1	ESE/8.1	61.9 / -1.06	Sheffield Road Railway Land Parcel Ottawa ON	EHS
Order No:		20150709073		Nearest Intersection:	
Status:		C		Municipality:	
Report Type:		Custom Report		Client Prov/State: ON	
Report Date:		16-JUL-15		Search Radius (km): .25	
Date Received:		09-JUL-15		X: -75.602257	
Previous Site Name:				Y: 45.403002	
Lot/Building Size:					
Additional Info Ordered:		City Directory			
<u>20</u>	1 of 1	W/9.2	63.2 / 0.25	PRIVATE BUSINESS 2635 SHEFFIELD OTTAWA ON K1B 3V6	SPL
Ref No:		188934		Discharger Report:	
Site No:				Material Group:	
Incident Dt:		10/21/2000		Health/Env Conseq:	
Year:				Client Type:	
Incident Cause:		PIPE/HOSE LEAK		Sector Type:	
Incident Event:					
Contaminant Code:					
Contaminant Name:					
Contaminant Limit 1:					
Contam Limit Freq 1:					
Agency Involved:					
Nearest Watercourse:					
Site Address:					
Site District Office:					
Site Postal Code:					

Map Key	Number of Records	Direction/ Distance (m)	Elev/Diff (m)	Site	DB
Contaminant UN No 1: Environment Impact: NOT ANTICIPATED Nature of Impact: Soil contamination Receiving Medium: LAND Receiving Env: MOE Response: Dt MOE Arvl on Scn: MOE Reported Dt: 10/21/2000 Dt Document Closed: Incident Reason: UNKNOWN Site Name: Site County/District: Site Geo Ref Meth: Incident Summary: NATIONAL GROCERS, OTTAWA 6L ANTIFREEZE FROM TRUCK CONTAINED/CLEANED. Contaminant Qty:				Site Region: Site Municipality: 20107 Site Lot: Site Conc: Northing: Easting: Site Geo Ref Accu: Site Map Datum: SAC Action Class: Source Type:	

21	1 of 1	NNW/9.5	61.9 / -1.06	2575 SHEFFIELD ROAD Ottawa ON	WWIS
Well ID: 7136264 Construction Date: Primary Water Use: Test Hole Sec. Water Use: Final Well Status: Test Hole Water Type: Casing Material: Audit No: Z106958 Tag: A032225 Construction Method: Elevation (m): Elevation Reliability: Depth to Bedrock: Well Depth: Overburden/Bedrock: Pump Rate: Static Water Level: Flowing (Y/N): Flow Rate: Clear/Cloudy:		Data Entry Status: Data Src: Date Received: 12/17/2009 Selected Flag: TRUE Abandonment Rec: Contractor: 6964 Form Version: 7 Owner: Street Name: 2575 SHEFFIELD ROAD County: OTTAWA Municipality: OTTAWA CITY Site Info: Lot: Concession: Concession Name: Easting NAD83: Northing NAD83: Zone: UTM Reliability:			

PDF URL (Map): https://d2khazk8e83rdv.cloudfront.net/moe_mapping/downloads/2Water/Wells_pdfs/713\7136264.pdf

Additional Detail(s) (Map)

Well Completed Date: 2009/10/28
Year Completed: 2009
Depth (m): 5.2
Latitude: 45.4059595381624
Longitude: -75.6050469715705
Path: 713\7136264.pdf

Bore Hole Information

Bore Hole ID: 1002886828	Elevation:
DP2BR:	Elevrc:
Spatial Status:	Zone: 18
Code OB:	East83: 452651.00
Code OB Desc:	North83: 5028227.00
Open Hole:	Org CS: UTM83
Cluster Kind:	UTMRC: 4
Date Completed: 28-Oct-2009 00:00:00	UTMRC Desc: margin of error : 30 m - 100 m
Remarks:	Location Method: wwr

Map Key	Number of Records	Direction/ Distance (m)	Elev/Diff (m)	Site	DB
Elevrc Desc:					
Location Source Date:					
Improvement Location Source:					
Improvement Location Method:					
Source Revision Comment:					
Supplier Comment:					
<u>Overburden and Bedrock</u>					
<u>Materials Interval</u>					
Formation ID:		1003084543			
Layer:		2			
Color:					
General Color:					
Mat1:		28			
Most Common Material:		SAND			
Mat2:		01			
Mat2 Desc:		FILL			
Mat3:		12			
Mat3 Desc:		STONES			
Formation Top Depth:		0.10000000149011612			
Formation End Depth:		4.5			
Formation End Depth UOM:		m			
<u>Overburden and Bedrock</u>					
<u>Materials Interval</u>					
Formation ID:		1003084544			
Layer:		3			
Color:		2			
General Color:		GREY			
Mat1:		05			
Most Common Material:		CLAY			
Mat2:					
Mat2 Desc:					
Mat3:		84			
Mat3 Desc:		SILTY			
Formation Top Depth:		4.5			
Formation End Depth:		5.19999809265137			
Formation End Depth UOM:		m			
<u>Overburden and Bedrock</u>					
<u>Materials Interval</u>					
Formation ID:		1003084542			
Layer:		1			
Color:					
General Color:					
Mat1:		11			
Most Common Material:		GRAVEL			
Mat2:					
Mat2 Desc:					
Mat3:					
Mat3 Desc:					
Formation Top Depth:		0.0			
Formation End Depth:		0.10000000149011612			
Formation End Depth UOM:		m			
<u>Annular Space/Abandonment</u>					
<u>Sealing Record</u>					
Plug ID:		1003084546			

Map Key	Number of Records	Direction/ Distance (m)	Elev/Diff (m)	Site	DB
Layer:	1				
Plug From:	0.0				
Plug To:	1.149999976158142				
Plug Depth UOM:	m				
<u>Annular Space/Abandonment Sealing Record</u>					
Plug ID:	1003084548				
Layer:	3				
Plug From:	4.5				
Plug To:	5.199999809265137				
Plug Depth UOM:	m				
<u>Annular Space/Abandonment Sealing Record</u>					
Plug ID:	1003084547				
Layer:	2				
Plug From:	1.5				
Plug To:	4.5				
Plug Depth UOM:	m				
<u>Method of Construction & Well Use</u>					
Method Construction ID:	1003084553				
Method Construction Code:	F				
Method Construction:	H.S.A.				
Other Method Construction:					
<u>Pipe Information</u>					
Pipe ID:	1003084541				
Casing No:	0				
Comment:					
Alt Name:					
<u>Construction Record - Casing</u>					
Casing ID:	1003084550				
Layer:	1				
Material:	5				
Open Hole or Material:	PLASTIC				
Depth From:	0.0				
Depth To:	1.5				
Casing Diameter:	5.199999809265137				
Casing Diameter UOM:	cm				
Casing Depth UOM:	m				
<u>Construction Record - Screen</u>					
Screen ID:	1003084551				
Layer:	1				
Slot:	10				
Screen Top Depth:	1.5				
Screen End Depth:	4.5				
Screen Material:	5				
Screen Depth UOM:	m				
Screen Diameter UOM:	cm				
Screen Diameter:	6.0				

Map Key	Number of Records	Direction/ Distance (m)	Elev/Diff (m)	Site	DB
<u>Water Details</u>					
Water ID:		1003084549			
Layer:					
Kind Code:					
Kind:					
Water Found Depth:					
Water Found Depth UOM:		m			
<u>Hole Diameter</u>					
Hole ID:		1003084545			
Diameter:		22.0			
Depth From:		0.0			
Depth To:		5.199999809265137			
Hole Depth UOM:		m			
Hole Diameter UOM:		cm			
22	1 of 3	SSW/15.0	63.9 / 0.94	OTTAWA CITY SHEFFIELD AVE./LEEDS AVE. OTTAWA CITY ON	CA
Certificate #:		3-1305-90-			
Application Year:		90			
Issue Date:		7/18/1990			
Approval Type:		Municipal sewage			
Status:		Approved			
Application Type:					
Client Name:					
Client Address:					
Client City:					
Client Postal Code:					
Project Description:					
Contaminants:					
Emission Control:					
22	2 of 3	SSW/15.0	63.9 / 0.94	IPCF PROPERTIES INC.-PT. BLOCK 'A' LEEDS AVE./SHEFFIELD RD. OTTAWA CITY ON	CA
Certificate #:		7-1482-91-			
Application Year:		91			
Issue Date:		12/3/1991			
Approval Type:		Municipal water			
Status:		Approved			
Application Type:					
Client Name:					
Client Address:					
Client City:					
Client Postal Code:					
Project Description:					
Contaminants:					
Emission Control:					
22	3 of 3	SSW/15.0	63.9 / 0.94	LEEDS AVE/SHEFFIELD RD.<UNOFFICIAL> Ottawa ON	SPL
Ref No:	8054-5Q6RZR			Discharger Report:	
Site No:				Material Group:	Oil

Map Key	Number of Records	Direction/ Distance (m)	Elev/Diff (m)	Site	DB
Incident Dt:	8/6/2003			Health/Env Conseq:	
Year:				Client Type:	
Incident Cause:	Other Transport Accident			Sector Type:	Other Motor Vehicle
Incident Event:				Agency Involved:	
Contaminant Code:	13			Nearest Watercourse:	
Contaminant Name:	DIESEL FUEL			Site Address:	
Contaminant Limit 1:				Site District Office:	Ottawa
Contam Limit Freq 1:				Site Postal Code:	
Contaminant UN No 1:				Site Region:	Eastern
Environment Impact:	Possible			Site Municipality:	Ottawa
Nature of Impact:	Soil Contamination			Site Lot:	
Receiving Medium:	Land			Site Conc:	
Receiving Env:				Northing:	
MOE Response:				Easting:	
Dt MOE Arvl on Scn:				Site Geo Ref Accu:	
MOE Reported Dt:	8/6/2003			Site Map Datum:	
Dt Document Closed:				SAC Action Class:	Spills
Incident Reason:	Other - Reason not otherwise defined			Source Type:	
Site Name:	LEEDS AVE/SHEFFIELD RD.<UNOFFICIAL>				
Site County/District:					
Site Geo Ref Meth:					
Incident Summary:	Metro Waste Recycling-mva,DSL/oil spill				
Contaminant Qty:					

23	1 of 2	W/19.3	64.0 / 1.02	Organic Resource Management Inc.	WDS
				Ottawa ON L4L 8K8	
Approval No:	8844-7TXJMC			Total Area (ha):	
Mob Unit Cert No:				Landfill Cap (m³):	
EBR Registry No:				Transfer Area (ha):	
Status:	Amended			Transfer Cap (m³):	
Facility Type:				Transfer Cert No:	
Record Type:	ECA			Inciner. Area (ha):	
Link Source:	IDS			Inciner. Cap (t):	
Project Type:	WASTE DISPOSAL SITES			Process Area (m³):	
Application Status:				Process Cap (m³/d):	
Issue Date:	2009-08-13			Process Vol (m³):	
Input Date:				Process Feed (m³):	
Date Received:				Site Concession:	
Est Closure Date:				Site Region/County:	
Mobile Capacity:				SWP Area Name:	Rideau Valley
Mobile Units:				MOE District:	Ottawa
Mobile Description:				District Office:	
Prop City:				Latitude:	45.404625
Prop Postal:				Longitude:	-75.60651
Prop Phone:				Geometry X:	
Serial Link:				Geometry Y:	
Approval Type:	ECA-WASTE DISPOSAL SITES				
Proponent:					
Prop Address:					
Proponent County/District:					
Full Address:					
Site Lot:					
Waste Class Code:					
Waste Class:					
Waste Type:					
Waste Type Other:					
Waste Description:					
Landfill Monitoring:					
Landfill Ctrl Type:					
Site Closing Description:					
Project Description:					
Municipalities Served:					

Map Key	Number of Records	Direction/ Distance (m)	Elev/Diff (m)	Site	DB
---------	-------------------	----------------------------	------------------	------	----

Approval Description:

Other Approvals/Permits:

PDF URL:

<https://www.accessenvironment.ene.gov.on.ca/instruments/9727-7QQP7Y-14.pdf>

PDF Site Location:

23	2 of 2	W/19.3	64.0 / 1.02	Organic Resource Management Inc. Ottawa ON L4L 8K8	WDS
--------------------	--------	--------	-------------	---	-----

Approval No: 8844-7TXJMC
Mob Unit Cert No:
EBR Registry No:
Status: Approved
Facility Type:
Record Type: ECA
Link Source: IDS
Project Type: WASTE DISPOSAL SITES
Application Status:
Issue Date: 2013-06-06

Total Area (ha):
Landfill Cap (m³):
Transfer Area (ha):
Transfer Cap (m³):
Transfer Cert No:
Inciner. Area (ha):
Inciner. Cap (t):
Process Area (m³):
Process Cap (m³/d):
Process Vol (m³):
Process Feed (m³):
Site Concession:
Site Region/Country:
SWP Area Name: Rideau Valley
MOE District: Ottawa
District Office:
Latitude: 45.404625
Longitude: -75.60651
Geometry X:
Geometry Y:

Input Date:
Date Received:
Est Closure Date:
Mobile Capacity:
Mobile Units:
Mobile Description:
Prop City:
Prop Postal:
Prop Phone:
Serial Link:
Approval Type: ECA-WASTE DISPOSAL SITES
Proponent:

Prop Address:
Proponent County/District:
Full Address:

Site Lot:
Waste Class Code:
Waste Class:
Waste Type:
Waste Type Other:
Waste Description:
Landfill Monitoring:
Landfill Ctrl Type:
Site Closing Description:
Project Description:
Municipalities Served:
Approval Description:
Other Approvals/Permits:
PDF URL:
PDF Site Location:

<https://www.accessenvironment.ene.gov.on.ca/instruments/9871-8Y2J8M-14.pdf>

24	1 of 1	W/21.7	63.9 / 0.97	2620 / 2630A Sheffield Rd Ottawa ON K1B 3V7	EHS
--------------------	--------	--------	-------------	--	-----

Order No: 20060405005
Status: C
Report Type: Basic Report
Report Date: 4/7/2006
Date Received: 4/5/2006
Previous Site Name:
Lot/Building Size:
Additional Info Ordered:

Nearest Intersection:
Municipality:
Client Prov/State: ON
Search Radius (km): 0.25
X: -75.606066
Y: 45.40381

Map Key	Number of Records	Direction/ Distance (m)	Elev/Diff (m)	Site	DB
25	1 of 1	W/23.3	63.2 / 0.25	1075748 Ontario Inc. Part 1, Plan 5R-13954 & Part 9, Plan 5R-2860 Ottawa ON K1B 5R1	ECA
<p> Approval No: 4625-83LPHM Approval Date: 2010-04-16 Status: Approved Record Type: ECA Link Source: IDS SWP Area Name: Rideau Valley Approval Type: ECA-INDUSTRIAL SEWAGE WORKS Project Type: INDUSTRIAL SEWAGE WORKS Business Name: 1075748 Ontario Inc. Address: Part 1, Plan 5R-13954 & Part 9, Plan 5R-2860 Full Address: Full PDF Link: https://www.accessenvironment.ene.gov.on.ca/instruments/5039-83ELL2-14.pdf PDF Site Location: </p> <p> MOE District: Ottawa City: Longitude: -75.6063 Latitude: 45.4042 Geometry X: Geometry Y: </p>					
26	1 of 1	NNW/32.8	61.9 / -1.06	2575 And 2585 Sheffield Rd 4 Ottawa ON	EHS
<p> Order No: 20120116005 Status: C Report Type: Custom Report Report Date: 1/17/2012 Date Received: 1/16/2012 10:52:43 AM Previous Site Name: Lot/Building Size: Additional Info Ordered: Fire Insur. Maps and/or Site Plans; Title Searches; City Directory </p> <p> Nearest Intersection: Municipality: Client Prov/State: ON Search Radius (km): 0.25 X: -75.605583 Y: 45.40545 </p>					
27	1 of 28	SSE/40.2	62.9 / 0.01	MARTIN SASLOVE, IN TRUST 2715 SHEFFIELD ROAD OTTAWA ON K1B 3V8	NPCB
<p> Company Code: F1441 Industry: Site Status: Transaction Date: Inspection Date: </p>					
27	2 of 28	SSE/40.2	62.9 / 0.01	LORIMAR INVESTMENTS 2715 SHEFFIELD ROAD OTTAWA ON K1B 3V8	NPCB
<p> Company Code: F1521 Industry: Site Status: Transaction Date: 1/29/1996 Inspection Date: </p> <p> --Details-- Label: Serial No.: PCB Type/Code: High > 10,000 ppm Location: Item/State: No. of Items: Manufacturer: </p>					

Map Key	Number of Records	Direction/ Distance (m)	Elev/Diff (m)	Site	DB
<hr/>					
Status:		Stored for Disposal			
Contents:		318.00 KG			
Label:					
Serial No.:					
PCB Type/Code:		High > 10,000 ppm			
Location:					
Item/State:					
No. of Items:					
Manufacturer:					
Status:		Stored for Disposal			
Contents:		636.00 KG			
Label:					
Serial No.:					
PCB Type/Code:		Askarel			
Location:					
Item/State:					
No. of Items:					
Manufacturer:					
Status:		Stored for Disposal			
Contents:		1271.00 KG			
Label:					
Serial No.:					
PCB Type/Code:		Askarel			
Location:					
Item/State:					
No. of Items:					
Manufacturer:					
Status:		Stored for Disposal			
Contents:		1445.00 KG			
Label:					
Serial No.:					
PCB Type/Code:		Askarel			
Location:					
Item/State:					
No. of Items:					
Manufacturer:					
Status:		Stored for Disposal			
Contents:		3748.00 KG			

27	3 of 28	SSE/40.2	62.9 / 0.01	PAUL'S TRANSFER & DELIVERY LTD 2715 SHEFFIELD ROAD OTTAWA TANK TRUCK (CARGO) OTTAWA CITY ON K1B 3V8	SPL
Ref No:	53793			Discharger Report:	
Site No:				Material Group:	
Incident Dt:	7/9/1991			Health/Env Conseq:	
Year:				Client Type:	
Incident Cause:	PIPE/HOSE LEAK			Sector Type:	
Incident Event:				Agency Involved:	
Contaminant Code:				Nearest Watercourse:	
Contaminant Name:				Site Address:	
Contaminant Limit 1:				Site District Office:	
Contam Limit Freq 1:				Site Postal Code:	
Contaminant UN No 1:				Site Region:	
Environment Impact:	POSSIBLE			Site Municipality:	20101
Nature of Impact:	Soil contamination			Site Lot:	
Receiving Medium:	LAND / WATER			Site Conc:	
Receiving Env:				Northing:	
MOE Response:				Easting:	

Map Key	Number of Records	Direction/ Distance (m)	Elev/Diff (m)	Site	DB
<p><i>Dt MOE Arvl on Scn:</i> <i>MOE Reported Dt:</i> 7/9/1991 <i>Dt Document Closed:</i> <i>Incident Reason:</i> ERROR <i>Site Name:</i> <i>Site County/District:</i> <i>Site Geo Ref Meth:</i> <i>Incident Summary:</i> PAUL'S TRANSFER/DELIVERY-400L DIESEL FUEL TO GRND DUE TO HOSE RUPTURE. <i>Contaminant Qty:</i></p> <p><i>Site Geo Ref Accu:</i> <i>Site Map Datum:</i> <i>SAC Action Class:</i> <i>Source Type:</i></p>					
27	4 of 28	SSE/40.2	62.9 / 0.01	BEECHWOOD STEEL SUPPLY 2715 SHEFFIELD RD OTTAWA ON K1B 3V8	SCT
<p><i>Established:</i> 1941 <i>Plant Size (ft²):</i> <i>Employment:</i> 12</p> <p>--Details-- <i>Description:</i> FABRICATED STRUCTURAL METAL <i>SIC/NAICS Code:</i> 3441</p>					
27	5 of 28	SSE/40.2	62.9 / 0.01	LORIMAR INVESTMENTS 2715 SHEFFIELD ROAD OTTAWA ON K1B 3V8	OPCB
<p><i>Year:</i> 1999 <i>Site Number:</i> 40294A005 <i>Name Owner:</i> <i>Additional Site Information:</i></p>					
27	6 of 28	SSE/40.2	62.9 / 0.01	LORIMAR INVESTMENTS 2715 SHEFFIELD ROAD OTTAWA ON K1B 3V8	OPCB
<p><i>Year:</i> 2000 <i>Site Number:</i> 40294A005 <i>Name Owner:</i> <i>Additional Site Information:</i></p>					
27	7 of 28	SSE/40.2	62.9 / 0.01	LORIMAR INVESTMENTS 2715 SHEFFIELD ROAD OTTAWA ON K1B 3V8	OPCB
<p><i>Year:</i> 2003 <i>Site Number:</i> 40294A005 <i>Name Owner:</i> <i>Additional Site Information:</i></p>					
27	8 of 28	SSE/40.2	62.9 / 0.01	LORIMAR INVESTMENTS 2715 SHEFFIELD ROAD OTTAWA ON K1B 3V8	OPCB
<p><i>Year:</i> 1998 <i>Site Number:</i> 40294A005 <i>Name Owner:</i></p>					

Map Key	Number of Records	Direction/ Distance (m)	Elev/Diff (m)	Site	DB
---------	-------------------	----------------------------	------------------	------	----

Additional Site Information:

--Details--

Quantity: 1.00
Address Site:
Description: Number of Drums of Ballasts with High Level PCBs (>1000 ppm)

Quantity: 200.00
Address Site:
Description: Calculated Weight (Kg) of Drums of Ballasts with High Level PCBs (>1000 ppm)

27	9 of 28	SSE/40.2	62.9 / 0.01	LORIMAR INVESTMENTS 2715 SHEFFIELD ROAD OTTAWA ON K1B 3V8	OPCB
--------------------	---------	----------	-------------	---	------

Year: 1995
Site Number: 40294A005
Name Owner:
Additional Site Information:

--Details--

Quantity: 1.00
Address Site:
Description: Number of Drums of Ballasts with High Level PCBs (>1000 ppm)

Quantity: 200.00
Address Site:
Description: Weight of Drums of Ballasts with High Level PCBs (>1000 ppm) kg

27	10 of 28	SSE/40.2	62.9 / 0.01	PAUL'S TRANSFER & DELIVERY LTD. 30-832 2715 SHEFFIELD ROAD C/O 207 ST.ANDREW STREET OTTAWA ON K1B 3V8	GEN
--------------------	----------	----------	-------------	--	-----

Generator No: ON1501900	Status:
SIC Code: 4599	Co Admin:
SIC Description: OTHER TRANS. SERV.	Choice of Contact:
Approval Years: 92,93,94,95,96,97,98	Phone No Admin:
PO Box No:	Contam. Facility:
Country:	MHSW Facility:

Detail(s)

Waste Class: 213
Waste Class Desc: PETROLEUM DISTILLATES

27	11 of 28	SSE/40.2	62.9 / 0.01	LORIMAR INV 2715 SHEFFIELD ROAD OTTAWA ON K1B 3V8	GEN
--------------------	----------	----------	-------------	---	-----

Generator No: ON1803600	Status:
SIC Code: 4799	Co Admin:
SIC Description: OTHER STOR./WARE.	Choice of Contact:
Approval Years: 93,94,95,96,97,98	Phone No Admin:
PO Box No:	Contam. Facility:
Country:	MHSW Facility:

Detail(s)

Map Key	Number of Records	Direction/ Distance (m)	Elev/Diff (m)	Site	DB
Waste Class:		243			
Waste Class Desc:		PCB'S			
27	12 of 28	SSE/40.2	62.9 / 0.01	LORIMAR INVESTMENTS 2715 SHEFFIELD ROAD OTTAWA ON K1B 3V8	OPCB
Year:		2004			
Site Number:		40294A005			
Name Owner:					
Additional Site Information:					
27	13 of 28	SSE/40.2	62.9 / 0.01	2715 Sheffield Road Ottawa ON K1B 3V8	EHS
Order No:		20071207019		Nearest Intersection:	
Status:		C		Municipality:	
Report Type:		USA - Complete Report (0.25)		Client Prov/State:	
Report Date:		12/13/2007		Search Radius (km):	0.25
Date Received:		12/7/2007		X:	-75.603635
Previous Site Name:				Y:	45.401823
Lot/Building Size:					
Additional Info Ordered:					
27	14 of 28	SSE/40.2	62.9 / 0.01	Cardinal Couriers Ltd. 2715 Sheffield Road Ottawa ON K1B 3V8	GEN
Generator No:		ON9999297		Status:	
SIC Code:		492110		Co Admin:	
SIC Description:		Couriers		Choice of Contact:	
Approval Years:		06,07,08		Phone No Admin:	
PO Box No:				Contam. Facility:	
Country:				MHSW Facility:	
<u>Detail(s)</u>					
Waste Class:		148			
Waste Class Desc:		INORGANIC LABORATORY CHEMICALS			
Waste Class:		263			
Waste Class Desc:		ORGANIC LABORATORY CHEMICALS			
27	15 of 28	SSE/40.2	62.9 / 0.01	LORIMAR INVESTMENTS 2715 SHEFFIELD ROAD OTTAWA ON K1B 3V8	NPCB
Company Code:		F1358			
Industry:		UNDEFINED			
Site Status:					
Transaction Date:					
Inspection Date:					
27	16 of 28	SSE/40.2	62.9 / 0.01	Cardinal Couriers Ltd. 2715 Sheffield Road Ottawa ON	GEN

Map Key	Number of Records	Direction/ Distance (m)	Elev/Diff (m)	Site	DB
Generator No:	ON9999297			Status:	
SIC Code:	492110			Co Admin:	
SIC Description:	Couriers			Choice of Contact:	
Approval Years:	2009			Phone No Admin:	
PO Box No:				Contam. Facility:	
Country:				MHSW Facility:	
<u>Detail(s)</u>					
Waste Class:	148				
Waste Class Desc:	INORGANIC LABORATORY CHEMICALS				
Waste Class:	263				
Waste Class Desc:	ORGANIC LABORATORY CHEMICALS				

<u>27</u>	17 of 28	SSE/40.2	62.9 / 0.01	Cardinal Couriers Ltd. 2715 Sheffield Road Ottawa ON	GEN
Generator No:	ON9999297			Status:	
SIC Code:	492110			Co Admin:	
SIC Description:	Couriers			Choice of Contact:	
Approval Years:	2010			Phone No Admin:	
PO Box No:				Contam. Facility:	
Country:				MHSW Facility:	
<u>Detail(s)</u>					
Waste Class:	112				
Waste Class Desc:	ACID WASTE - HEAVY METALS				
Waste Class:	263				
Waste Class Desc:	ORGANIC LABORATORY CHEMICALS				
Waste Class:	148				
Waste Class Desc:	INORGANIC LABORATORY CHEMICALS				
Waste Class:	145				
Waste Class Desc:	PAINT/PIGMENT/COATING RESIDUES				
Waste Class:	331				
Waste Class Desc:	WASTE COMPRESSED GASES				

<u>27</u>	18 of 28	SSE/40.2	62.9 / 0.01	Cardinal Couriers Ltd. 2715 Sheffield Road Ottawa ON	GEN
Generator No:	ON9999297			Status:	
SIC Code:	492110			Co Admin:	
SIC Description:	Couriers			Choice of Contact:	
Approval Years:	2011			Phone No Admin:	
PO Box No:				Contam. Facility:	
Country:				MHSW Facility:	
<u>Detail(s)</u>					
Waste Class:	148				
Waste Class Desc:	INORGANIC LABORATORY CHEMICALS				
Waste Class:	145				
Waste Class Desc:	PAINT/PIGMENT/COATING RESIDUES				

Map Key	Number of Records	Direction/ Distance (m)	Elev/Diff (m)	Site	DB
Waste Class:		331			
Waste Class Desc:		WASTE COMPRESSED GASES			
Waste Class:		112			
Waste Class Desc:		ACID WASTE - HEAVY METALS			
Waste Class:		263			
Waste Class Desc:		ORGANIC LABORATORY CHEMICALS			

[27](#) 19 of 28 **SSE/40.2** **62.9 / 0.01** **Cardinal Couriers Ltd.**
2715 Sheffield Road
Ottawa ON K1B 3V8 **GEN**

Generator No:	ON9999297	Status:	
SIC Code:	492110	Co Admin:	
SIC Description:	Couriers	Choice of Contact:	
Approval Years:	2012	Phone No Admin:	
PO Box No:		Contam. Facility:	
Country:		MHSW Facility:	

Detail(s)

Waste Class:	112
Waste Class Desc:	ACID WASTE - HEAVY METALS
Waste Class:	263
Waste Class Desc:	ORGANIC LABORATORY CHEMICALS
Waste Class:	331
Waste Class Desc:	WASTE COMPRESSED GASES
Waste Class:	145
Waste Class Desc:	PAINT/PIGMENT/COATING RESIDUES
Waste Class:	148
Waste Class Desc:	INORGANIC LABORATORY CHEMICALS

[27](#) 20 of 28 **SSE/40.2** **62.9 / 0.01** **Cardinal Couriers Ltd.**
2715 Sheffield Road
Ottawa ON **GEN**

Generator No:	ON9999297	Status:	
SIC Code:	492110	Co Admin:	
SIC Description:	COURIERS	Choice of Contact:	
Approval Years:	2013	Phone No Admin:	
PO Box No:		Contam. Facility:	
Country:		MHSW Facility:	

Detail(s)

Waste Class:	145
Waste Class Desc:	PAINT/PIGMENT/COATING RESIDUES
Waste Class:	112
Waste Class Desc:	ACID WASTE - HEAVY METALS
Waste Class:	263
Waste Class Desc:	ORGANIC LABORATORY CHEMICALS
Waste Class:	331
Waste Class Desc:	WASTE COMPRESSED GASES
Waste Class:	148

Map Key	Number of Records	Direction/ Distance (m)	Elev/Diff (m)	Site	DB
Waste Class Desc:		INORGANIC LABORATORY CHEMICALS			
27	21 of 28	SSE/40.2	62.9 / 0.01	Cardinal Couriers Ltd. 2715 Sheffield Road Ottawa ON K1B 3X8	GEN
Generator No:	ON9999297	Status:			
SIC Code:	492110	Co Admin:			
SIC Description:	COURIERS	Choice of Contact:	CO_OFFICIAL		
Approval Years:	2016	Phone No Admin:	No		
PO Box No:		Contam. Facility:	No		
Country:	Canada	MHSW Facility:	No		
<u>Detail(s)</u>					
Waste Class:	145				
Waste Class Desc:	PAINT/PIGMENT/COATING RESIDUES				
Waste Class:	263				
Waste Class Desc:	ORGANIC LABORATORY CHEMICALS				
Waste Class:	331				
Waste Class Desc:	WASTE COMPRESSED GASES				
Waste Class:	148				
Waste Class Desc:	INORGANIC LABORATORY CHEMICALS				
Waste Class:	112				
Waste Class Desc:	ACID WASTE - HEAVY METALS				
27	22 of 28	SSE/40.2	62.9 / 0.01	Cardinal Couriers Ltd. 2715 Sheffield Road Ottawa ON K1B 3X8	GEN
Generator No:	ON9999297	Status:			
SIC Code:	492110	Co Admin:			
SIC Description:	COURIERS	Choice of Contact:	CO_OFFICIAL		
Approval Years:	2015	Phone No Admin:	No		
PO Box No:		Contam. Facility:	No		
Country:	Canada	MHSW Facility:	No		
<u>Detail(s)</u>					
Waste Class:	331				
Waste Class Desc:	WASTE COMPRESSED GASES				
Waste Class:	148				
Waste Class Desc:	INORGANIC LABORATORY CHEMICALS				
Waste Class:	145				
Waste Class Desc:	PAINT/PIGMENT/COATING RESIDUES				
Waste Class:	263				
Waste Class Desc:	ORGANIC LABORATORY CHEMICALS				
Waste Class:	112				
Waste Class Desc:	ACID WASTE - HEAVY METALS				
27	23 of 28	SSE/40.2	62.9 / 0.01	Cardinal Couriers Ltd. 2715 Sheffield Road Ottawa ON K1B 3X8	GEN

Map Key	Number of Records	Direction/ Distance (m)	Elev/Diff (m)	Site	DB
---------	-------------------	-------------------------	---------------	------	----

Generator No:	ON9999297	Status:	
SIC Code:	492110	Co Admin:	
SIC Description:	COURIERS	Choice of Contact:	CO_OFFICIAL
Approval Years:	2014	Phone No Admin:	
PO Box No:		Contam. Facility:	No
Country:	Canada	MHSW Facility:	No

Detail(s)

Waste Class:	148
Waste Class Desc:	INORGANIC LABORATORY CHEMICALS
Waste Class:	263
Waste Class Desc:	ORGANIC LABORATORY CHEMICALS
Waste Class:	145
Waste Class Desc:	PAINT/PIGMENT/COATING RESIDUES
Waste Class:	331
Waste Class Desc:	WASTE COMPRESSED GASES
Waste Class:	112
Waste Class Desc:	ACID WASTE - HEAVY METALS

<u>27</u>	24 of 28	SSE/40.2	62.9 / 0.01	Cardinal Couriers Ltd. 2715 Sheffield Road Ottawa ON K1B 3X8	GEN
---------------------------	----------	----------	-------------	--	-----

Generator No:	ON9999297	Status:	Registered
SIC Code:		Co Admin:	
SIC Description:		Choice of Contact:	
Approval Years:	As of Dec 2017	Phone No Admin:	
PO Box No:		Contam. Facility:	
Country:	Canada	MHSW Facility:	

Detail(s)

Waste Class:	148 C
Waste Class Desc:	Misc. wastes and inorganic chemicals
Waste Class:	112 C
Waste Class Desc:	Acid solutions - containing heavy metals
Waste Class:	145 I
Waste Class Desc:	Wastes from the use of pigments, coatings and paints
Waste Class:	331 B
Waste Class Desc:	Waste compressed gases including cylinders
Waste Class:	263 I
Waste Class Desc:	Misc. waste organic chemicals
Waste Class:	331 I
Waste Class Desc:	Waste compressed gases including cylinders

<u>27</u>	25 of 28	SSE/40.2	62.9 / 0.01	2715 Sheffield Rd Ottawa ON K1B3V8	EHS
---------------------------	----------	----------	-------------	---------------------------------------	-----

Order No:	20170605073	Nearest Intersection:	
Status:	C	Municipality:	
Report Type:	Standard Report	Client Prov/State:	ON
Report Date:	08-JUN-17	Search Radius (km):	.25
Date Received:	05-JUN-17	X:	-75.603156

Map Key	Number of Records	Direction/ Distance (m)	Elev/Diff (m)	Site	DB
Previous Site Name:				Y:	45.401831
Lot/Building Size:					
Additional Info Ordered:		Fire Insur. Maps and/or Site Plans			

27	26 of 28	SSE/40.2	62.9 / 0.01	Cardinal Couriers Ltd. 2715 Sheffield Road Ottawa ON K1B 3X8	GEN
Generator No:	ON9999297			Status:	Registered
SIC Code:				Co Admin:	
SIC Description:				Choice of Contact:	
Approval Years:	As of Dec 2018			Phone No Admin:	
PO Box No:				Contam. Facility:	
Country:	Canada			MHSW Facility:	

Detail(s)

Waste Class:	112 C
Waste Class Desc:	Acid solutions - containing heavy metals
Waste Class:	145 I
Waste Class Desc:	Wastes from the use of pigments, coatings and paints
Waste Class:	148 C
Waste Class Desc:	Misc. wastes and inorganic chemicals
Waste Class:	331 B
Waste Class Desc:	Waste compressed gases including cylinders
Waste Class:	331 I
Waste Class Desc:	Waste compressed gases including cylinders

27	27 of 28	SSE/40.2	62.9 / 0.01	Cardinal Couriers Ltd. 2715 Sheffield Road Ottawa ON K1B 3X8	GEN
Generator No:	ON9999297			Status:	Registered
SIC Code:				Co Admin:	
SIC Description:				Choice of Contact:	
Approval Years:	As of Jul 2020			Phone No Admin:	
PO Box No:				Contam. Facility:	
Country:	Canada			MHSW Facility:	

Detail(s)

Waste Class:	145 I
Waste Class Desc:	Wastes from the use of pigments, coatings and paints
Waste Class:	331 B
Waste Class Desc:	Waste compressed gases including cylinders
Waste Class:	331 I
Waste Class Desc:	Waste compressed gases including cylinders
Waste Class:	112 C
Waste Class Desc:	Acid solutions - containing heavy metals
Waste Class:	148 C
Waste Class Desc:	Misc. wastes and inorganic chemicals

Map Key	Number of Records	Direction/ Distance (m)	Elev/Diff (m)	Site	DB
27	28 of 28	SSE/40.2	62.9 / 0.01	Cardinal Couriers Ltd. 2715 Sheffield Road Ottawa ON K1B 3X8	GEN
Generator No:	ON9999297			Status: Registered	
SIC Code:				Co Admin:	
SIC Description:				Choice of Contact:	
Approval Years:	As of Nov 2021			Phone No Admin:	
PO Box No:				Contam. Facility:	
Country:	Canada			MHSW Facility:	
<u>Detail(s)</u>					
Waste Class:	331 I				
Waste Class Desc:	Waste compressed gases including cylinders				
Waste Class:	112 C				
Waste Class Desc:	Acid solutions - containing heavy metals				
Waste Class:	331 B				
Waste Class Desc:	Waste compressed gases including cylinders				
Waste Class:	148 C				
Waste Class Desc:	Misc. wastes and inorganic chemicals				
Waste Class:	145 I				
Waste Class Desc:	Wastes from the use of pigments, coatings and paints				

28	1 of 12	SSE/51.9	62.9 / -0.06	1350 Leeds Avenue Ottawa ON K1B 3W1	WDS
Approval No:	A710041			Total Area (ha): 0.8	
Mob Unit Cert No:				Landfill Cap (m³):	
EBR Registry No:				Transfer Area (ha):	
Status:	Approved			Transfer Cap (m³): 0	
Facility Type:	Processing			Transfer Cert No: n/a	
Record Type:				Inciner. Area (ha):	
Link Source:				Inciner. Cap (t):	
Project Type:				Process Area (m³):	
Application Status:	Revocation			Process Cap (m³/d):	
Issue Date:	8/10/2000			Process Vol (m³):	
Input Date:				Process Feed (m³):	
Date Received:				Site Concession:	
Est Closure Date:				Site Region/County: Regional Municipality Of Ottawa-Carleton	
Mobile Capacity:				SWP Area Name:	
Mobile Units:				MOE District:	
Mobile Description:				District Office: Ottawa	
Prop City:	Oakville			Latitude:	
Prop Postal:				Longitude:	
Prop Phone:				Geometry X:	
Serial Link:	710041			Geometry Y:	
Approval Type:					
Proponent:	Canadian Waste Services Inc.				
Prop Address:	1275 North Service Road West				
Proponent County/District:	Regional Municipality Of Halton				
Full Address:					
Site Lot:					
Waste Class Code:					
Waste Class:					
Waste Type:					
Waste Type Other:					
Waste Description:					
Landfill Monitoring:					
Landfill Ctrl Type:					

Map Key	Number of Records	Direction/ Distance (m)	Elev/Diff (m)	Site	DB
---------	-------------------	-------------------------	---------------	------	----

Site Closing Description:

Project Description: Site ceased processing waste materials approximately March 3, 2000 and by April 30, 2000 site was vacant.
Municipalities Served: closed
Approval Description:
Other Approvals/Permits:
PDF URL:
PDF Site Location:

28	2 of 12	SSE/51.9	62.9 / -0.06	1350 LEEDS AVENUE OTTAWA ON K1B 3W1	WDS
--------------------	---------	----------	--------------	--	-----

Approval No:	A710041	Total Area (ha):	0
Mob Unit Cert No:		Landfill Cap (m³):	0
EBR Registry No:		Transfer Area (ha):	0
Status:	Approved	Transfer Cap (m³):	0
Facility Type:	Processing	Transfer Cert No:	
Record Type:		Inciner. Area (ha):	0
Link Source:		Inciner. Cap (t):	0
Project Type:		Process Area (m³):	0
Application Status:		Process Cap (m³/d):	0
Issue Date:	08/10/1999	Process Vol (m³):	0
Input Date:	8/18/99	Process Feed (m³):	0
Date Received:	7/19/99	Site Concession:	
Est Closure Date:		Site Region/County:	
Mobile Capacity:	0	SWP Area Name:	
Mobile Units:		MOE District:	
Mobile Description:		District Office:	Ottawa
Prop City:	ONTARIO, OAKVILLE	Latitude:	
Prop Postal:	L6M-3G4	Longitude:	
Prop Phone:		Geometry X:	
Serial Link:	710041	Geometry Y:	
Approval Type:			
Proponent:	CANADIAN WASTE SERVICES INC.		
Prop Address:	1275 NORTH SERVICE ROAD		
Proponent County/District:			
Full Address:			
Site Lot:			
Waste Class Code:			
Waste Class:			
Waste Type:			
Waste Type Other:	No		
Waste Description:			
Landfill Monitoring:			
Landfill Ctrl Type:			
Site Closing Description:			
Project Description:			
Municipalities Served:			
Approval Description:			
Other Approvals/Permits:			
PDF URL:			
PDF Site Location:			

28	3 of 12	SSE/51.9	62.9 / -0.06	LAILAW WASTE SYSTEMS 1350 LEEDS AVE., OTTAWA C/O 70 BENTLEY AVE. NEPEAN ON K1B 3W1	GEN
--------------------	---------	----------	--------------	--	-----

Generator No:	ON0111722	Status:	
SIC Code:	0000	Co Admin:	
SIC Description:	*** NOT DEFINED ***	Choice of Contact:	
Approval Years:	90	Phone No Admin:	
PO Box No:		Contam. Facility:	

Map Key	Number of Records	Direction/ Distance (m)	Elev/Diff (m)	Site	DB
Country:				MHSW Facility:	
28	4 of 12	SSE/51.9	62.9 / -0.06	LAILAW WASTE SYSTEMS 24-829 1350 LEEDS AVE., OTTAWA C/O 70 BENTLEY AVE. NEPEAN ON K1B 3W1	GEN
Generator No:	ON0111722			Status:	
SIC Code:	4564			Co Admin:	
SIC Description:	BULK DRY TRUCKING			Choice of Contact:	
Approval Years:	92,93,94,95,96,97			Phone No Admin:	
PO Box No:				Contam. Facility:	
Country:				MHSW Facility:	
<u>Detail(s)</u>					
Waste Class:	252				
Waste Class Desc:	WASTE OILS & LUBRICANTS				
28	5 of 12	SSE/51.9	62.9 / -0.06	LAILAW WASTE SYS. (SEE & USE ON2160032) 1350 LEEDS AVENUE OTTAWA ON K1B 3W1	GEN
Generator No:	ON0111722			Status:	
SIC Code:	4564			Co Admin:	
SIC Description:	BULK DRY TRUCKING			Choice of Contact:	
Approval Years:	98			Phone No Admin:	
PO Box No:				Contam. Facility:	
Country:				MHSW Facility:	
<u>Detail(s)</u>					
Waste Class:	252				
Waste Class Desc:	WASTE OILS & LUBRICANTS				
28	6 of 12	SSE/51.9	62.9 / -0.06	CANADIAN WASTE SERVICES INC. 1350 LEEDS AVENUE OTTAWA ON K1B 3W1	GEN
Generator No:	ON2160036			Status:	
SIC Code:	4564			Co Admin:	
SIC Description:	BULK DRY TRUCKING			Choice of Contact:	
Approval Years:	97,98,99,00,01			Phone No Admin:	
PO Box No:				Contam. Facility:	
Country:				MHSW Facility:	
<u>Detail(s)</u>					
Waste Class:	251				
Waste Class Desc:	OIL SKIMMINGS & SLUDGES				
Waste Class:	211				
Waste Class Desc:	AROMATIC SOLVENTS				
Waste Class:	212				
Waste Class Desc:	ALIPHATIC SOLVENTS				
Waste Class:	213				
Waste Class Desc:	PETROLEUM DISTILLATES				
Waste Class:	252				

Map Key	Number of Records	Direction/ Distance (m)	Elev/Diff (m)	Site	DB
Waste Class Desc:		WASTE OILS & LUBRICANTS			
28	7 of 12	SSE/51.9	62.9 / -0.06	1350 Leeds Ave. Ottawa ON K1B 3W1	EHS
Order No:	20050830015			Nearest Intersection:	Leeds Ave./Chemin Sheffield
Status:	C			Municipality:	Ottawa
Report Type:	Complete Report			Client Prov/State:	ON
Report Date:	9/8/2005			Search Radius (km):	0.25
Date Received:	8/30/2005			X:	-75.603925
Previous Site Name:				Y:	45.402538
Lot/Building Size:					
Additional Info Ordered:	Fire Insur. Maps and/or Site Plans, Title Search, City Directory, Unplotted Water Wells				
28	8 of 12	SSE/51.9	62.9 / -0.06	Rideau Auctions 1350 Leeds Avenue Ottawa ON	GEN
Generator No:	ON3226618			Status:	
SIC Code:	493110			Co Admin:	
SIC Description:	GENERAL WAREHOUSING AND STORAGE			Choice of Contact:	
Approval Years:	2013			Phone No Admin:	
PO Box No:				Contam. Facility:	
Country:				MHSW Facility:	
Detail(s)					
Waste Class:	252				
Waste Class Desc:	WASTE OILS & LUBRICANTS				
Waste Class:	145				
Waste Class Desc:	PAINT/PIGMENT/COATING RESIDUES				
28	9 of 12	SSE/51.9	62.9 / -0.06	Modern Niagara Group 1350 Humber place unit 2 Ottawa ON K1B 3W1	GEN
Generator No:	ON9470742			Status:	Registered
SIC Code:				Co Admin:	
SIC Description:				Choice of Contact:	
Approval Years:	As of Jul 2020			Phone No Admin:	
PO Box No:				Contam. Facility:	
Country:	Canada			MHSW Facility:	
Detail(s)					
Waste Class:	252 L				
Waste Class Desc:	Waste crankcase oils and lubricants				
Waste Class:	265 I				
Waste Class Desc:	Graphic arts wastes				
Waste Class:	212 L				
Waste Class Desc:	Aliphatic solvents and residues				
Waste Class:	263 I				
Waste Class Desc:	Misc. waste organic chemicals				
Waste Class:	263 L				
Waste Class Desc:	Misc. waste organic chemicals				

Map Key	Number of Records	Direction/ Distance (m)	Elev/Diff (m)	Site	DB
Waste Class:		148 C			
Waste Class Desc:		Misc. wastes and inorganic chemicals			
Waste Class:		145 L			
Waste Class Desc:		Wastes from the use of pigments, coatings and paints			

28	10 of 12	SSE/51.9	62.9 / -0.06	Modern Niagara Group 1350 Humber place unit 2 Ottawa ON K1B 3W1	GEN
Generator No:	ON9470742			Status: Registered	
SIC Code:				Co Admin:	
SIC Description:				Choice of Contact:	
Approval Years:	As of Nov 2021			Phone No Admin:	
PO Box No:				Contam. Facility:	
Country:	Canada			MHSW Facility:	

Detail(s)

Waste Class:	265 I				
Waste Class Desc:	Graphic arts wastes				
Waste Class:	145 L				
Waste Class Desc:	Wastes from the use of pigments, coatings and paints				
Waste Class:	331 I				
Waste Class Desc:	Waste compressed gases including cylinders				
Waste Class:	221 I				
Waste Class Desc:	Light fuels				
Waste Class:	263 L				
Waste Class Desc:	Misc. waste organic chemicals				
Waste Class:	263 I				
Waste Class Desc:	Misc. waste organic chemicals				
Waste Class:	212 L				
Waste Class Desc:	Aliphatic solvents and residues				
Waste Class:	252 L				
Waste Class Desc:	Waste crankcase oils and lubricants				
Waste Class:	148 C				
Waste Class Desc:	Misc. wastes and inorganic chemicals				

28	11 of 12	SSE/51.9	62.9 / -0.06	1350 Humber Place Ottawa ON K1B 3W1	EHS
Order No:	21030500137			Nearest Intersection:	
Status:	C			Municipality:	
Report Type:	Standard Report			Client Prov/State:	ON
Report Date:	10-MAR-21			Search Radius (km):	.25
Date Received:	05-MAR-21			X:	-75.6036951
Previous Site Name:				Y:	45.4022363
Lot/Building Size:					
Additional Info Ordered:	Fire Insur. Maps and/or Site Plans				

28	12 of 12	SSE/51.9	62.9 / -0.06	1350 Humber Place Ottawa ON K1B 3W1	EHS
Order No:	21030500137			Nearest Intersection:	

Map Key	Number of Records	Direction/ Distance (m)	Elev/Diff (m)	Site	DB
Status:		C		Municipality:	
Report Type:		Standard Report		Client Prov/State:	ON
Report Date:		10-MAR-21		Search Radius (km):	.25
Date Received:		05-MAR-21		X:	-75.6036951
Previous Site Name:				Y:	45.4022363
Lot/Building Size:					
Additional Info Ordered:		Fire Insur. Maps and/or Site Plans			

29	1 of 1	SE/53.2	62.9 / -0.06	2715 SHEFFIELD ROAD Ottawa ON	WWIS
--------------------	--------	---------	--------------	----------------------------------	------

Well ID:	7295727	Data Entry Status:	
Construction Date:		Data Src:	
Primary Water Use:	Test Hole	Date Received:	9/29/2017
Sec. Water Use:	Monitoring	Selected Flag:	TRUE
Final Well Status:	Observation Wells	Abandonment Rec:	
Water Type:		Contractor:	7241
Casing Material:		Form Version:	7
Audit No:	Z250797	Owner:	
Tag:	A189938	Street Name:	2715 SHEFFIELD ROAD
Construction Method:		County:	OTTAWA
Elevation (m):		Municipality:	OTTAWA CITY
Elevation Reliability:		Site Info:	
Depth to Bedrock:		Lot:	
Well Depth:		Concession:	
Overburden/Bedrock:		Concession Name:	
Pump Rate:		Easting NAD83:	
Static Water Level:		Northing NAD83:	
Flowing (Y/N):		Zone:	
Flow Rate:		UTM Reliability:	
Clear/Cloudy:			

PDF URL (Map):

Additional Detail(s) (Map)

Well Completed Date: 2017/08/11
Year Completed: 2017
Depth (m): 4.41
Latitude: 45.4017601383018
Longitude: -75.6025488626188
Path:

Bore Hole Information

Bore Hole ID:	1006738365	Elevation:	
DP2BR:		Elevrc:	
Spatial Status:		Zone:	18
Code OB:		East83:	452843.00
Code OB Desc:		North83:	5027759.00
Open Hole:		Org CS:	UTM83
Cluster Kind:		UTMRC:	4
Date Completed:	11-Aug-2017 00:00:00	UTMRC Desc:	margin of error : 30 m - 100 m
Remarks:		Location Method:	wwr
Elevrc Desc:			
Location Source Date:			
Improvement Location Source:			
Improvement Location Method:			
Source Revision Comment:			
Supplier Comment:			

Map Key	Number of Records	Direction/ Distance (m)	Elev/Diff (m)	Site	DB
<u>Overburden and Bedrock Materials Interval</u>					
Formation ID:		1006883416			
Layer:		3			
Color:		2			
General Color:		GREY			
Mat1:		05			
Most Common Material:		CLAY			
Mat2:					
Mat2 Desc:					
Mat3:		91			
Mat3 Desc:		WATER-BEARING			
Formation Top Depth:		2.430000066757202			
Formation End Depth:		4.409999847412109			
Formation End Depth UOM:		m			
<u>Overburden and Bedrock Materials Interval</u>					
Formation ID:		1006883414			
Layer:		1			
Color:		6			
General Color:		BROWN			
Mat1:		28			
Most Common Material:		SAND			
Mat2:		11			
Mat2 Desc:		GRAVEL			
Mat3:					
Mat3 Desc:					
Formation Top Depth:		0.0			
Formation End Depth:		0.9100000262260437			
Formation End Depth UOM:		m			
<u>Overburden and Bedrock Materials Interval</u>					
Formation ID:		1006883415			
Layer:		2			
Color:		2			
General Color:		GREY			
Mat1:		05			
Most Common Material:		CLAY			
Mat2:					
Mat2 Desc:					
Mat3:					
Mat3 Desc:					
Formation Top Depth:		0.9100000262260437			
Formation End Depth:		2.430000066757202			
Formation End Depth UOM:		m			
<u>Annular Space/Abandonment Sealing Record</u>					
Plug ID:		1006883424			
Layer:		1			
Plug From:		0.0			
Plug To:		0.3100000023841858			
Plug Depth UOM:		m			
<u>Annular Space/Abandonment Sealing Record</u>					

<i>Map Key</i>	<i>Number of Records</i>	<i>Direction/ Distance (m)</i>	<i>Elev/Diff (m)</i>	<i>Site</i>	<i>DB</i>
Plug ID:		1006883426			
Layer:		3			
Plug From:		1.059999942779541			
Plug To:		4.409999847412109			
Plug Depth UOM:		m			
<u>Annular Space/Abandonment Sealing Record</u>					
Plug ID:		1006883425			
Layer:		2			
Plug From:		0.3100000023841858			
Plug To:		1.059999942779541			
Plug Depth UOM:		m			
<u>Method of Construction & Well Use</u>					
Method Construction ID:		1006883423			
Method Construction Code:		D			
Method Construction:		Direct Push			
Other Method Construction:					
<u>Pipe Information</u>					
Pipe ID:		1006883413			
Casing No:		0			
Comment:					
Alt Name:					
<u>Construction Record - Casing</u>					
Casing ID:		1006883419			
Layer:		1			
Material:		5			
Open Hole or Material:		PLASTIC			
Depth From:		0.0			
Depth To:		1.3700000047683716			
Casing Diameter:		4.079999923706055			
Casing Diameter UOM:		cm			
Casing Depth UOM:		m			
<u>Construction Record - Screen</u>					
Screen ID:		1006883420			
Layer:		1			
Slot:		10			
Screen Top Depth:		1.3700000047683716			
Screen End Depth:		4.409999847412109			
Screen Material:		5			
Screen Depth UOM:		m			
Screen Diameter UOM:		cm			
Screen Diameter:		4.820000171661377			
<u>Water Details</u>					
Water ID:		1006883418			
Layer:					
Kind Code:					
Kind:					

Map Key	Number of Records	Direction/ Distance (m)	Elev/Diff (m)	Site	DB
Water Found Depth:					
Water Found Depth UOM:		m			
Hole Diameter					
Hole ID:		1006883417			
Diameter:		8.300000190734863			
Depth From:		0.0			
Depth To:		4.409999847412109			
Hole Depth UOM:		m			
Hole Diameter UOM:		cm			
<u>30</u>	1 of 5	N/53.4	61.0 / -1.92	HOSPITAL FOOD SERVICE ONTARIO 2585 SHEFFIELD RD OTTAWA ON K1B 3V6	SCT
Established:		1980			
Plant Size (ft²):		0			
Employment:		100			
--Details--					
Description:		FROZEN SPECIALTIES, NOT ELSEWHERE CLASSIFIED			
SIC/NAICS Code:		2038			
Description:		FOOD PREPARATIONS, NOT ELSEWHERE CLASSIFIED			
SIC/NAICS Code:		2099			
Description:		Frozen Food Manufacturing			
SIC/NAICS Code:		311410			
Description:		All Other Food Manufacturing			
SIC/NAICS Code:		311990			
<u>30</u>	2 of 5	N/53.4	61.0 / -1.92	Hospital Food Service Ontario Inc. 2585 Sheffield Rd Ottawa ON K1B 3V6	SCT
Established:		1980			
Plant Size (ft²):					
Employment:		140			
<u>30</u>	3 of 5	N/53.4	61.0 / -1.92	HOSPITAL FOOD SERVICES ONTARIO INC. 2585 SHEFFIELD ROAD OTTAWA ON K1B 3V6	GEN
Generator No:		ON2025400		Status:	
SIC Code:		1099		Co Admin:	
SIC Description:		OTHER FOOD PROD.		Choice of Contact:	
Approval Years:		95,96,97,98,99,00,01,02,03,04,05,06		Phone No Admin:	
PO Box No:				Contam. Facility:	
Country:				MHSW Facility:	
Detail(s)					
Waste Class:		122			
Waste Class Desc:		ALKALINE WASTES - OTHER METALS			
Waste Class:		221			
Waste Class Desc:		LIGHT FUELS			

Map Key	Number of Records	Direction/ Distance (m)	Elev/Diff (m)	Site	DB
Waste Class:		145			
Waste Class Desc:		PAINT/PIGMENT/COATING RESIDUES			
Waste Class:		212			
Waste Class Desc:		ALIPHATIC SOLVENTS			
Waste Class:		331			
Waste Class Desc:		WASTE COMPRESSED GASES			
Waste Class:		213			
Waste Class Desc:		PETROLEUM DISTILLATES			
Waste Class:		252			
Waste Class Desc:		WASTE OILS & LUBRICANTS			
Waste Class:		312			
Waste Class Desc:		PATHOLOGICAL WASTES			
30	4 of 5	N/53.4	61.0 / -1.92	Healthcare Food Service 2585 Sheffield Rd Ottawa ON K1B 3V6	SCT
Established:		1980			
Plant Size (ft²):					
Employment:		75			
--Details--					
Description:		Frozen Food Manufacturing			
SIC/NAICS Code:		311410			
Description:		All Other Food Manufacturing			
SIC/NAICS Code:		311990			
30	5 of 5	N/53.4	61.0 / -1.92	American Iron & Metal GP Inc./ Fer Et Metaux Americains GP Inc. 2575 & 2585 Sheffield Rd Ottawa ON K1B 3V6	ECA
Approval No:		5227-928SEZ		MOE District:	
Approval Date:		2012-12-19		City:	
Status:		Approved		Longitude:	
Record Type:		ECA		Latitude:	
Link Source:		IDS		Geometry X:	
SWP Area Name:				Geometry Y:	
Approval Type:		ECA-INDUSTRIAL SEWAGE WORKS			
Project Type:		INDUSTRIAL SEWAGE WORKS			
Business Name:		American Iron & Metal GP Inc./ Fer Et Metaux Americains GP Inc.			
Address:		2575 & 2585 Sheffield Rd			
Full Address:					
Full PDF Link:		https://www.accessenvironment.ene.gov.on.ca/instruments/2396-8ZKPJY-14.pdf			
PDF Site Location:					
31	1 of 1	SSE/54.0	62.9 / -0.06	2715 SHEFFIELD ROAD Ottawa ON	WWIS
Well ID:		7295726		Data Entry Status:	
Construction Date:				Data Src:	
Primary Water Use:		Test Hole		Date Received:	9/29/2017
Sec. Water Use:		Monitoring		Selected Flag:	TRUE
Final Well Status:		Observation Wells		Abandonment Rec:	

Map Key	Number of Records	Direction/ Distance (m)	Elev/Diff (m)	Site	DB
Water Type: Casing Material: Audit No: Z250798 Tag: A189941 Construction Method: Elevation (m): Elevation Reliability: Depth to Bedrock: Well Depth: Overburden/Bedrock: Pump Rate: Static Water Level: Flowing (Y/N): Flow Rate: Clear/Cloudy:				Contractor: 7241 Form Version: 7 Owner: Street Name: 2715 SHEFFIELD ROAD County: OTTAWA Municipality: OTTAWA CITY Site Info: Lot: Concession: Concession Name: Easting NAD83: Northing NAD83: Zone: UTM Reliability:	
PDF URL (Map):					
Additional Detail(s) (Map)					
Well Completed Date: 2017/08/11 Year Completed: 2017 Depth (m): 4.57 Latitude: 45.4016775805384 Longitude: -75.6028418673768 Path:					
Bore Hole Information					
Bore Hole ID: 1006738362 DP2BR: Spatial Status: Code OB: Code OB Desc: Open Hole: Cluster Kind: Date Completed: 11-Aug-2017 00:00:00 Remarks: Elevrc Desc: Location Source Date: Improvement Location Source: Improvement Location Method: Source Revision Comment: Supplier Comment:				Elevation: Elevrc: Zone: 18 East83: 452820.00 North83: 5027750.00 Org CS: UTM83 UTMRC: 4 UTMRC Desc: margin of error : 30 m - 100 m Location Method: wwr	
Overburden and Bedrock					
Materials Interval					
Formation ID: 1006883401 Layer: 2 Color: 2 General Color: GREY Mat1: 05 Most Common Material: CLAY Mat2: Mat2 Desc: Mat3: Mat3 Desc: Formation Top Depth: 0.9100000262260437 Formation End Depth: 2.430000066757202 Formation End Depth UOM: m					

Map Key	Number of Records	Direction/ Distance (m)	Elev/Diff (m)	Site	DB
<u>Overburden and Bedrock Materials Interval</u>					
Formation ID:		1006883400			
Layer:		1			
Color:		6			
General Color:		BROWN			
Mat1:		28			
Most Common Material:		SAND			
Mat2:		11			
Mat2 Desc:		GRAVEL			
Mat3:					
Mat3 Desc:					
Formation Top Depth:		0.0			
Formation End Depth:		0.9100000262260437			
Formation End Depth UOM:		m			
<u>Overburden and Bedrock Materials Interval</u>					
Formation ID:		1006883402			
Layer:		3			
Color:		2			
General Color:		GREY			
Mat1:		05			
Most Common Material:		CLAY			
Mat2:					
Mat2 Desc:					
Mat3:		91			
Mat3 Desc:		WATER-BEARING			
Formation Top Depth:		2.430000066757202			
Formation End Depth:		4.570000171661377			
Formation End Depth UOM:		m			
<u>Annular Space/Abandonment Sealing Record</u>					
Plug ID:		1006883410			
Layer:		1			
Plug From:		0.0			
Plug To:		0.3100000023841858			
Plug Depth UOM:		m			
<u>Annular Space/Abandonment Sealing Record</u>					
Plug ID:		1006883412			
Layer:		3			
Plug From:		4.210000038146973			
Plug To:		4.570000171661377			
Plug Depth UOM:		m			
<u>Annular Space/Abandonment Sealing Record</u>					
Plug ID:		1006883411			
Layer:		2			
Plug From:		0.3100000023841858			
Plug To:		4.210000038146973			
Plug Depth UOM:		m			
<u>Method of Construction & Well</u>					

Map Key	Number of Records	Direction/ Distance (m)	Elev/Diff (m)	Site	DB
<u>Use</u>					
Method Construction ID:		1006883409			
Method Construction Code:		D			
Method Construction:		Direct Push			
Other Method Construction:					
<u>Pipe Information</u>					
Pipe ID:		1006883399			
Casing No:		0			
Comment:					
Alt Name:					
<u>Construction Record - Casing</u>					
Casing ID:		1006883405			
Layer:		1			
Material:		5			
Open Hole or Material:		PLASTIC			
Depth From:		0.0			
Depth To:		1.5199999809265137			
Casing Diameter:		4.079999923706055			
Casing Diameter UOM:		cm			
Casing Depth UOM:		m			
<u>Construction Record - Screen</u>					
Screen ID:		1006883406			
Layer:		1			
Slot:		10			
Screen Top Depth:		1.5199999809265137			
Screen End Depth:		4.570000171661377			
Screen Material:		5			
Screen Depth UOM:		m			
Screen Diameter UOM:		cm			
Screen Diameter:		4.820000171661377			
<u>Water Details</u>					
Water ID:		1006883404			
Layer:					
Kind Code:					
Kind:					
Water Found Depth:					
Water Found Depth UOM:		m			
<u>Hole Diameter</u>					
Hole ID:		1006883403			
Diameter:		8.300000190734863			
Depth From:		0.0			
Depth To:		4.570000171661377			
Hole Depth UOM:		m			
Hole Diameter UOM:		cm			

32

1 of 1

SE/54.1

62.9 / -0.06

2715 SHEFFIELD ROAD
Ottawa ON

WWIS

Well ID: 7295728
Construction Date:Data Entry Status:
Data Src:

Map Key	Number of Records	Direction/ Distance (m)	Elev/Diff (m)	Site	DB
Primary Water Use:	Test Hole			Date Received:	9/29/2017
Sec. Water Use:	Monitoring			Selected Flag:	TRUE
Final Well Status:	Observation Wells			Abandonment Rec:	
Water Type:				Contractor:	7241
Casing Material:				Form Version:	7
Audit No:	Z250795			Owner:	
Tag:	A189920			Street Name:	2715 SHEFFIELD ROAD
Construction Method:				County:	OTTAWA
Elevation (m):				Municipality:	OTTAWA CITY
Elevation Reliability:				Site Info:	
Depth to Bedrock:				Lot:	
Well Depth:				Concession:	
Overburden/Bedrock:				Concession Name:	
Pump Rate:				Easting NAD83:	
Static Water Level:				Northing NAD83:	
Flowing (Y/N):				Zone:	
Flow Rate:				UTM Reliability:	
Clear/Cloudy:					
PDF URL (Map):					

Additional Detail(s) (Map)

Well Completed Date: 2017/08/11
Year Completed: 2017
Depth (m): 5.48
Latitude: 45.4018425605745
Longitude: -75.6022814106305
Path:

Bore Hole Information

Bore Hole ID:	1006738368	Elevation:	
DP2BR:		Elevrc:	
Spatial Status:		Zone:	18
Code OB:		East83:	452864.00
Code OB Desc:		North83:	5027768.00
Open Hole:		Org CS:	UTM83
Cluster Kind:		UTMRC:	4
Date Completed:	11-Aug-2017 00:00:00	UTMRC Desc:	margin of error : 30 m - 100 m
Remarks:		Location Method:	wwr
Elevrc Desc:			
Location Source Date:			
Improvement Location Source:			
Improvement Location Method:			
Source Revision Comment:			
Supplier Comment:			

Overburden and Bedrock
Materials Interval

Formation ID: 1006883428
Layer: 1
Color: 6
General Color: BROWN
Mat1: 28
Most Common Material: SAND
Mat2: 11
Mat2 Desc: GRAVEL
Mat3:
Mat3 Desc:
Formation Top Depth: 0.0
Formation End Depth: 1.519999809265137

Map Key	Number of Records	Direction/ Distance (m)	Elev/Diff (m)	Site	DB
Formation End Depth UOM:		m			
<u>Overburden and Bedrock Materials Interval</u>					
Formation ID:		1006883430			
Layer:		3			
Color:		2			
General Color:		GREY			
Mat1:		05			
Most Common Material:		CLAY			
Mat2:					
Mat2 Desc:					
Mat3:		91			
Mat3 Desc:		WATER-BEARING			
Formation Top Depth:		3.0999999046325684			
Formation End Depth:		5.480000019073486			
Formation End Depth UOM:		m			
<u>Overburden and Bedrock Materials Interval</u>					
Formation ID:		1006883429			
Layer:		2			
Color:		2			
General Color:		GREY			
Mat1:		05			
Most Common Material:		CLAY			
Mat2:					
Mat2 Desc:					
Mat3:					
Mat3 Desc:					
Formation Top Depth:		1.5199999809265137			
Formation End Depth:		3.0999999046325684			
Formation End Depth UOM:		m			
<u>Annular Space/Abandonment Sealing Record</u>					
Plug ID:		1006883440			
Layer:		3			
Plug From:		2.130000114440918			
Plug To:		5.480000019073486			
Plug Depth UOM:		m			
<u>Annular Space/Abandonment Sealing Record</u>					
Plug ID:		1006883438			
Layer:		1			
Plug From:		0.0			
Plug To:		0.3100000023841858			
Plug Depth UOM:		m			
<u>Annular Space/Abandonment Sealing Record</u>					
Plug ID:		1006883439			
Layer:		2			
Plug From:		0.3100000023841858			
Plug To:		2.130000114440918			
Plug Depth UOM:		m			

Map Key	Number of Records	Direction/ Distance (m)	Elev/Diff (m)	Site	DB
---------	-------------------	----------------------------	------------------	------	----

Method of Construction & Well Use

Method Construction ID: 1006883437
Method Construction Code: D
Method Construction: Direct Push
Other Method Construction:

Pipe Information

Pipe ID: 1006883427
Casing No: 0
Comment:
Alt Name:

Construction Record - Casing

Casing ID: 1006883433
Layer: 1
Material: 5
Open Hole or Material: PLASTIC
Depth From: 0.0
Depth To: 2.430000066757202
Casing Diameter: 4.03000020980835
Casing Diameter UOM: cm
Casing Depth UOM: m

Construction Record - Screen

Screen ID: 1006883434
Layer: 1
Slot: 10
Screen Top Depth: 2.430000066757202
Screen End Depth: 5.480000019073486
Screen Material: 5
Screen Depth UOM: m
Screen Diameter UOM: cm
Screen Diameter: 4.820000171661377

Water Details

Water ID: 1006883432
Layer:
Kind Code:
Kind:
Water Found Depth:
Water Found Depth UOM: m

Hole Diameter

Hole ID: 1006883431
Diameter: 8.300000190734863
Depth From: 0.0
Depth To: 5.480000019073486
Hole Depth UOM: m
Hole Diameter UOM: cm

Map Key	Number of Records	Direction/ Distance (m)	Elev/Diff (m)	Site	DB
---------	-------------------	-------------------------	---------------	------	----

Ottawa ON K1B 3V7

Generator No:	ON4388943	Status:
SIC Code:		Co Admin:
SIC Description:		Choice of Contact:
Approval Years:	02,03,04	Phone No Admin:
PO Box No:		Contam. Facility:
Country:		MHSW Facility:

Detail(s)

Waste Class:	212
Waste Class Desc:	ALIPHATIC SOLVENTS
Waste Class:	252
Waste Class Desc:	WASTE OILS & LUBRICANTS

<u>33</u>	2 of 18	W/55.5	63.9 / 0.94	Multi-Drain Inc. 2612 Sheffield Road Ottawa ON K1B 3V7	GEN
---------------------------	---------	--------	-------------	---	------------

Generator No:	ON7477660	Status:
SIC Code:	238990	Co Admin:
SIC Description:	All Other Specialty Trade Contractors	Choice of Contact:
Approval Years:	05,07,08	Phone No Admin:
PO Box No:		Contam. Facility:
Country:		MHSW Facility:

Detail(s)

Waste Class:	252
Waste Class Desc:	WASTE OILS & LUBRICANTS

<u>33</u>	3 of 18	W/55.5	63.9 / 0.94	Organic Resource Management Inc. 2612 Sheffield Road Ottawa K1B 3V7 Lot:Part of Lot 24 Concession:3 CITY OF OTTAWA ON	EBR
---------------------------	---------	--------	-------------	---	------------

EBR Registry No:	010-6577	Decision Posted:
Ministry Ref No:	9727-7QQP7Y	Exception Posted:
Notice Type:	Instrument Decision	Section:
Notice Stage:		Act 1:
Notice Date:	August 27, 2009	Act 2:
Proposal Date:	May 04, 2009	Site Location Map:
Year:	2009	
Instrument Type:	(EPA s. 27) - Approval for a waste disposal site.	
Off Instrument Name:		
Posted By:		
Company Name:	Organic Resource Management Inc.	
Site Address:		
Location Other:		
Proponent Name:		
Proponent Address:	3700 Steeles avenue West , Suite 601, Woodbridge Ontario, Canada L4L 8K8	
Comment Period:		
URL:		

Site Location Details:

2612 Sheffield Road Ottawa K1B 3V7 Lot:Part of Lot 24 Concession:3 CITY OF OTTAWA

Map Key	Number of Records	Direction/ Distance (m)	Elev/Diff (m)	Site	DB
33	4 of 18	W/55.5	63.9 / 0.94	2612 Sheffield Road Ottawa ON K1B 3V7	EHS
Order No:	20120620010			Nearest Intersection:	
Status:	C			Municipality:	Ottawa
Report Type:	RSC Premium Package (Urban)			Client Prov/State:	ON
Report Date:	28-JUN-12			Search Radius (km):	.3
Date Received:	20-JUN-12			X:	-75.607121
Previous Site Name:				Y:	45.404277
Lot/Building Size:					
Additional Info Ordered:	Fire Insur. Maps and/or Site Plans				
33	5 of 18	W/55.5	63.9 / 0.94	Organic Resource Management Inc. 2612 Sheffield Road Ottawa ON K1B 3V7	GEN
Generator No:	ON2607297			Status:	
SIC Code:	484110			Co Admin:	
SIC Description:	General Freight Trucking Local			Choice of Contact:	
Approval Years:	2010			Phone No Admin:	
PO Box No:				Contam. Facility:	
Country:				MHSW Facility:	
Detail(s)					
Waste Class:	252				
Waste Class Desc:	WASTE OILS & LUBRICANTS				
33	6 of 18	W/55.5	63.9 / 0.94	Organic Resource Management Inc. 2612 Sheffield Road Ottawa ON K1B 3V7	GEN
Generator No:	ON2607297			Status:	
SIC Code:	484110			Co Admin:	
SIC Description:	General Freight Trucking Local			Choice of Contact:	
Approval Years:	2011			Phone No Admin:	
PO Box No:				Contam. Facility:	
Country:				MHSW Facility:	
Detail(s)					
Waste Class:	252				
Waste Class Desc:	WASTE OILS & LUBRICANTS				
33	7 of 18	W/55.5	63.9 / 0.94	Organic Resource Management Inc. 2612 Sheffield Road Ottawa ON K1B 3V7	GEN
Generator No:	ON2607297			Status:	
SIC Code:	484110			Co Admin:	
SIC Description:	General Freight Trucking Local			Choice of Contact:	
Approval Years:	2012			Phone No Admin:	
PO Box No:				Contam. Facility:	
Country:				MHSW Facility:	
Detail(s)					
Waste Class:	252				
Waste Class Desc:	WASTE OILS & LUBRICANTS				

Map Key	Number of Records	Direction/ Distance (m)	Elev/Diff (m)	Site	DB
33	8 of 18	W/55.5	63.9 / 0.94	Organic Resource Management Inc. 2612 Sheffield Road Ottawa K1B 3V7 City of Ottawa, ON CITY OF OTTAWA ON	EBR
EBR Registry No: 012-0718 Ministry Ref No: 8813-9D9JN5 Notice Type: Instrument Decision Notice Stage: Notice Date: June 19, 2014 Proposal Date: December 23, 2013 Year: 2013 Decision Posted: Exception Posted: Section: Act 1: Act 2: Site Location Map:					
Instrument Type: (EPA Part II.1-waste) - Environmental Compliance Approval (project type: waste) Off Instrument Name: Posted By: Company Name: Organic Resource Management Inc. Site Address: Location Other: Proponent Name: Proponent Address: 2612 Sheffield Road, Ottawa Ontario, Canada K1B 3V7 Comment Period: URL:					
Site Location Details: 2612 Sheffield Road Ottawa K1B 3V7 City of Ottawa, ON CITY OF OTTAWA					
33	9 of 18	W/55.5	63.9 / 0.94	Walker Environmental Group Inc. 2612 Sheffield Road Ottawa ON K1B3V7	WDS
Approval No: 8844-7TXJMC Mob Unit Cert No: EBR Registry No: Status: Approved Facility Type: Record Type: Link Source: Project Type: Application Status: Issue Date: 6/6/14 Input Date: Date Received: Est Closure Date: Mobile Capacity: Mobile Units: Mobile Description: Prop City: Prop Postal: Prop Phone: Serial Link: Approval Type: Proponent: Prop Address: Proponent County/District: Full Address: Organic Resource 2612 Sheffield Road Ottawa, Ontario K1B3V7 Site Lot: Waste Class Code: Waste Class: Waste Type: Waste Type Other:					
Total Area (ha): Landfill Cap (m³): Transfer Area (ha): Transfer Cap (m³): Transfer Cert No: Inciner. Area (ha): Inciner. Cap (t): Process Area (m³): Process Cap (m³/d): Process Vol (m³): Process Feed (m³): Site Concession: Site Region/County: Ottawa SWP Area Name: MOE District: District Office: Latitude: Longitude: Geometry X: Geometry Y:					

Map Key	Number of Records	Direction/ Distance (m)	Elev/Diff (m)	Site	DB
Waste Description: Landfill Monitoring: Landfill Ctrl Type: Site Closing Description: Project Description: Municipalities Served: Approval Description: Other Approvals/Permits: PDF URL: PDF Site Location:					

33	10 of 18	W/55.5	63.9 / 0.94	Walker Environmental Group Inc. 2612 Sheffield Road Ottawa ON	GEN
--------------------	----------	--------	-------------	---	-----

Generator No:	ON2607297	Status:	
SIC Code:	484110	Co Admin:	
SIC Description:	GENERAL FREIGHT TRUCKING, LOCAL	Choice of Contact:	
Approval Years:	2013	Phone No Admin:	
PO Box No:		Contam. Facility:	
Country:		MHSW Facility:	

Detail(s)

Waste Class:	252
Waste Class Desc:	WASTE OILS & LUBRICANTS

33	11 of 18	W/55.5	63.9 / 0.94	WALKER ENVIRONMENTAL GROUP INC. - LANDFILL SITES 2612 SHEFFIELD ROAD NOT AVAILABLE OTTAWA ON K1B 3V7	NPRI
--------------------	----------	--------	-------------	---	------

NPRI ID:	500278	Org ID:	101462
Other ID:		Submit Date:	6/1/2015
No Other ID:		Last Modified:	6/10/2015 10:59:04 AM
Track ID:	129915	Contact ID:	
Report ID:	55547	Cont Type:	
Report Type:	DNMC	Contact Title:	
Rpt Type ID:	2	Cont First Name:	
Report Year:	2014	Cont Last Name:	
Not-Current Rpt?:	No	Contact Position:	
Yr of Last Filed Rpt:		Contact Fax:	
Fac ID:	227365	Contact Ph.:	
Fac Name:	ORGANIC RESOURCES OTTAWA	Cont Area Code:	
Fac Address1:	2612 SHEFFIELD ROAD	Contact Tel.:	
Fac Address2:	NOT AVAILABLE	Contact Ext.:	
Fac Postal Zip:	K1B 3V7	Cont Fax Area Cde:	
Facility Lat:	45.40446	Contact Fax:	
Facility Long:	-75.60627	Contact Email:	
DLS (Last Filed Rpt):		Latitude:	
Facility DLS:		Longitude:	
Datum:		UTM Zone:	
Facility Cmnts:		UTM Northing:	
URL:		UTM Easting:	
No of Empl.:		Waste Streams:	
Parent Co.:		No Streams:	
No Parent Co.:		Waste Off Sites:	
Pollut Prev Cmnts:		No Off Sites:	
Stacks:		Shutdown:	
No of Stacks:		No of Shutdown:	
Canadian SIC Code (2 digit):			
Canadian SIC Code:			

Map Key	Number of Records	Direction/ Distance (m)	Elev/Diff (m)	Site	DB
SIC Code Description: American SIC Code: NAICS Code (2 digit): 56 NAICS 2 Description: Administrative and support, waste management and remediation services NAICS Code (4 digit): 5622 NAICS 4 Description: Waste treatment and disposal NAICS Code (6 digit): 562210 NAICS 6 Description: Waste treatment and disposal					
33	12 of 18	W/55.5	63.9 / 0.94	Walker Environmental Group Inc. 2612 Sheffield Rd Organic Resource Management Inc. Ottawa ON K1B 3V7	WDS
Approval No: 8844-7TXJMC Mob Unit Cert No: EBR Registry No: Status: Approved Facility Type: Record Type: ECA Link Source: IDS Project Type: WASTE DISPOSAL SITES Application Status: Issue Date: 2014-06-06 Input Date: Date Received: Est Closure Date: Mobile Capacity: Mobile Units: Mobile Description: Prop City: Prop Postal: Prop Phone: Serial Link: Approval Type: ECA-WASTE DISPOSAL SITES Proponent: Prop Address: Proponent County/District: Full Address: 2612 Sheffield Rd Organic Resource Management Inc. Site Lot: Waste Class Code: Waste Class: Waste Type: Waste Type Other: Waste Description: Landfill Monitoring: Landfill Ctrl Type: Site Closing Description: Project Description: Municipalities Served: Approval Description: Other Approvals/Permits: PDF URL: https://www.accessenvironment.ene.gov.on.ca/instruments/8813-9D9JN5-14.pdf PDF Site Location:					
33	13 of 18	W/55.5	63.9 / 0.94	Walker Environmental Group Inc. 2612 Sheffield Road Ottawa ON K1B 3V7	GEN
Generator No: ON2607297 SIC Code: 484110 SIC Description: GENERAL FREIGHT TRUCKING, LOCAL Approval Years: 2016 Status: Co Admin: Jamie Mereweather Choice of Contact: CO_ADMIN Phone No Admin: 905-680-3693 Ext.					

Map Key	Number of Records	Direction/ Distance (m)	Elev/Diff (m)	Site	DB
PO Box No: Country:	Canada			Contam. Facility: No MHSW Facility: No	
<u>Detail(s)</u>					
Waste Class: Waste Class Desc:	123 ALKALINE PHOSPHATES				
Waste Class: Waste Class Desc:	263 ORGANIC LABORATORY CHEMICALS				
Waste Class: Waste Class Desc:	252 WASTE OILS & LUBRICANTS				
Waste Class: Waste Class Desc:	114 OTHER INORGANIC ACID WASTES				
<u>33</u>	14 of 18	W/55.5	63.9 / 0.94	Walker Environmental Group Inc. 2612 Sheffield Road Ottawa ON K1B 3V7	GEN
Generator No: SIC Code: SIC Description: Approval Years: PO Box No: Country:	ON2607297 484110 GENERAL FREIGHT TRUCKING, LOCAL 2015 Canada			Status: Co Admin: Jamie Mereweather Choice of Contact: CO_ADMIN Phone No Admin: 905-680-3693 Ext. Contam. Facility: No MHSW Facility: No	
<u>Detail(s)</u>					
Waste Class: Waste Class Desc:	252 WASTE OILS & LUBRICANTS				
<u>33</u>	15 of 18	W/55.5	63.9 / 0.94	Walker Environmental Group Inc. 2612 Sheffield Road Ottawa ON K1B 3V7	GEN
Generator No: SIC Code: SIC Description: Approval Years: PO Box No: Country:	ON2607297 484110 GENERAL FREIGHT TRUCKING, LOCAL 2014 Canada			Status: Co Admin: Jamie Mereweather Choice of Contact: CO_ADMIN Phone No Admin: 905-680-3693 Ext. Contam. Facility: No MHSW Facility: No	
<u>Detail(s)</u>					
Waste Class: Waste Class Desc:	252 WASTE OILS & LUBRICANTS				
<u>33</u>	16 of 18	W/55.5	63.9 / 0.94	Walker Environmental Group Inc. Organic Resource Management Inc. 2612 Sheffield Road Ottawa ON K1B 3V7	GEN
Generator No: SIC Code: SIC Description: Approval Years: PO Box No: Country:	ON2607297 As of Dec 2018 Canada			Status: Registered Co Admin: Choice of Contact: Phone No Admin: Contam. Facility: MHSW Facility:	

Map Key	Number of Records	Direction/ Distance (m)	Elev/Diff (m)	Site	DB
<u>Detail(s)</u>					
Waste Class:		114 C			
Waste Class Desc:		Other inorganic acid wastes			
Waste Class:		123 C			
Waste Class Desc:		Alkaline phosphates			
Waste Class:		252 L			
Waste Class Desc:		Waste crankcase oils and lubricants			
Waste Class:		263 L			
Waste Class Desc:		Misc. waste organic chemicals			

<u>33</u>	17 of 18	W/55.5	63.9 / 0.94	Walker Environmental Group Inc. Organic Resource Management Inc. 2612 Sheffield Road Ottawa ON K1B 3V7	GEN
Generator No:	ON2607297			Status: Registered	
SIC Code:				Co Admin:	
SIC Description:				Choice of Contact:	
Approval Years:	As of Jul 2020			Phone No Admin:	
PO Box No:				Contam. Facility:	
Country:	Canada			MHSW Facility:	

<u>Detail(s)</u>					
Waste Class:		114 C			
Waste Class Desc:		Other inorganic acid wastes			
Waste Class:		252 L			
Waste Class Desc:		Waste crankcase oils and lubricants			
Waste Class:		263 L			
Waste Class Desc:		Misc. waste organic chemicals			
Waste Class:		123 C			
Waste Class Desc:		Alkaline phosphates			

<u>33</u>	18 of 18	W/55.5	63.9 / 0.94	Walker Environmental Group Inc. Organic Resource Management Inc. 2612 Sheffield Road Ottawa ON K1B 3V7	GEN
Generator No:	ON2607297			Status: Registered	
SIC Code:				Co Admin:	
SIC Description:				Choice of Contact:	
Approval Years:	As of Nov 2021			Phone No Admin:	
PO Box No:				Contam. Facility:	
Country:	Canada			MHSW Facility:	

<u>Detail(s)</u>					
Waste Class:		123 C			
Waste Class Desc:		Alkaline phosphates			
Waste Class:		114 C			
Waste Class Desc:		Other inorganic acid wastes			
Waste Class:		263 L			
Waste Class Desc:		Misc. waste organic chemicals			

Map Key	Number of Records	Direction/ Distance (m)	Elev/Diff (m)	Site	DB
Waste Class:		252 L			
Waste Class Desc:		Waste crankcase oils and lubricants			
34	1 of 1	WSW/58.5	63.9 / 0.94	OTTAWA METRO TOWING 2644 SHEFFIELD ROAD OTTAWA ON K1B 3V7	GEN
Generator No:	ON2141000			Status:	
SIC Code:	6399			Co Admin:	
SIC Description:	OTHER VEH. SERVICES			Choice of Contact:	
Approval Years:	96,97,98,99,00,01			Phone No Admin:	
PO Box No:				Contam. Facility:	
Country:				MHSW Facility:	
<u>Detail(s)</u>					
Waste Class:		252			
Waste Class Desc:		WASTE OILS & LUBRICANTS			
35	1 of 27	NW/63.4	62.9 / -0.06	OTTAWA REGIONAL HOSPITAL LINEN SERVICE INC. 2575 SHEFFIELD RD. OTTAWA ON K1B 3V6	GEN
Generator No:	ON0982200			Status:	
SIC Code:	0000			Co Admin:	
SIC Description:	*** NOT DEFINED ***			Choice of Contact:	
Approval Years:	86,87,88,89,90			Phone No Admin:	
PO Box No:				Contam. Facility:	
Country:				MHSW Facility:	
<u>Detail(s)</u>					
Waste Class:		213			
Waste Class Desc:		PETROLEUM DISTILLATES			
35	2 of 27	NW/63.4	62.9 / -0.06	OTTAWA REGIONAL HOSPITAL LINEN SERVICE 2575 SHEFFIELD ROAD OTTAWA ON K1B 3V6	GEN
Generator No:	ON0982200			Status:	
SIC Code:	9721			Co Admin:	
SIC Description:	POWER LAUND./CLEANER			Choice of Contact:	
Approval Years:	92,93,97,98,99,00,01,02,03,04,05,06,07,08			Phone No Admin:	
PO Box No:				Contam. Facility:	
Country:				MHSW Facility:	
<u>Detail(s)</u>					
Waste Class:		263			
Waste Class Desc:		ORGANIC LABORATORY CHEMICALS			
Waste Class:		233			
Waste Class Desc:		OTHER POLYMERIC WASTES			
Waste Class:		241			
Waste Class Desc:		HALOGENATED SOLVENTS			
Waste Class:		263			
Waste Class Desc:		ORGANIC LABORATORY CHEMICALS			

Map Key	Number of Records	Direction/ Distance (m)	Elev/Diff (m)	Site	DB
Waste Class:		268			
Waste Class Desc:		AMINES			
Waste Class:		268			
Waste Class Desc:		AMINES			
Waste Class:		148			
Waste Class Desc:		INORGANIC LABORATORY CHEMICALS			
Waste Class:		145			
Waste Class Desc:		PAINT/PIGMENT/COATING RESIDUES			
Waste Class:		145			
Waste Class Desc:		PAINT/PIGMENT/COATING RESIDUES			
Waste Class:		331			
Waste Class Desc:		WASTE COMPRESSED GASES			
Waste Class:		112			
Waste Class Desc:		ACID WASTE - HEAVY METALS			
Waste Class:		135			
Waste Class Desc:		REACTIVE ANION WASTES			
Waste Class:		122			
Waste Class Desc:		ALKALINE WASTES - OTHER METALS			
Waste Class:		212			
Waste Class Desc:		ALIPHATIC SOLVENTS			
Waste Class:		213			
Waste Class Desc:		PETROLEUM DISTILLATES			
Waste Class:		252			
Waste Class Desc:		WASTE OILS & LUBRICANTS			
Waste Class:		312			
Waste Class Desc:		PATHOLOGICAL WASTES			

35 3 of 27 **NW/63.4** **62.9 / -0.06** **OTTAWA REGIONAL HOSPITAL LINEN 29-324 SERVICE INC. 2575 SHEFFIELD RD. OTTAWA ON K1B 3V6** **GEN**

Generator No:	ON0982200	Status:	
SIC Code:	9721	Co Admin:	
SIC Description:	POWER LAUND./CLEANER	Choice of Contact:	
Approval Years:	94,95,96	Phone No Admin:	
PO Box No:		Contam. Facility:	
Country:		MHSW Facility:	

Detail(s)

Waste Class:	213
Waste Class Desc:	PETROLEUM DISTILLATES
Waste Class:	252
Waste Class Desc:	WASTE OILS & LUBRICANTS

35 4 of 27 **NW/63.4** **62.9 / -0.06** **O.R.H.L.S. INC. 2575 SHEFFIELD ROAD OTTAWA ON K1B 3V6** **GEN**

Generator No:	ON2209700	Status:	
----------------------	-----------	----------------	--

Map Key	Number of Records	Direction/ Distance (m)	Elev/Diff (m)	Site	DB
SIC Code:	9729			Co Admin:	
SIC Description:	OTHER LAUND. SERV.			Choice of Contact:	
Approval Years:	97,98,99,00,01			Phone No Admin:	
PO Box No:				Contam. Facility:	
Country:				MHSW Facility:	
Detail(s)					
Waste Class:	312				
Waste Class Desc:	PATHOLOGICAL WASTES				

35	5 of 27	NW/63.4	62.9 / -0.06	2575 Sheffield Rd. Ottawa ON K1B 3V6	SPL
Ref No:	4316-5YQQUX			Discharger Report:	
Site No:				Material Group:	Chemical
Incident Dt:	5/6/2004			Health/Env Conseq:	
Year:				Client Type:	
Incident Cause:	Other Discharges			Sector Type:	Other Plant
Incident Event:				Agency Involved:	
Contaminant Code:	28			Nearest Watercourse:	
Contaminant Name:	HYDROGEN PEROXIDE (8 TO 60%)			Site Address:	
Contaminant Limit 1:				Site District Office:	Ottawa
Contam Limit Freq 1:				Site Postal Code:	
Contaminant UN No 1:				Site Region:	Eastern
Environment Impact:	Possible			Site Municipality:	Ottawa
Nature of Impact:	Other Impact(s)			Site Lot:	
Receiving Medium:	Not Applicable			Site Conc:	
Receiving Env:				Northing:	
MOE Response:				Easting:	
Dt MOE Arvl on Scn:				Site Geo Ref Accu:	
MOE Reported Dt:	5/6/2004			Site Map Datum:	
Dt Document Closed:				SAC Action Class:	Spills
Incident Reason:	Unknown - Reason not determined			Source Type:	
Site Name:	HEALTHCARE LINEN SERVICES - 613-842-3000<UNOFFICIAL>				
Site County/District:					
Site Geo Ref Meth:					
Incident Summary:	Healthcare Linen Services 1200 L H3O				
Contaminant Qty:	1200 L				

35	6 of 27	NW/63.4	62.9 / -0.06	OTTAWA REGIONAL HOSPITAL LINEN SERVICE 2575 SHEFFIELD ROAD OTTAWA ON K1B 3V6	GEN
Generator No:	ON0982200			Status:	
SIC Code:	622111			Co Admin:	
SIC Description:	General (except Paediatric) Hospitals			Choice of Contact:	
Approval Years:	2009			Phone No Admin:	
PO Box No:				Contam. Facility:	
Country:				MHSW Facility:	

Detail(s)

Waste Class:	112				
Waste Class Desc:	ACID WASTE - HEAVY METALS				
Waste Class:	122				
Waste Class Desc:	ALKALINE WASTES - OTHER METALS				
Waste Class:	135				
Waste Class Desc:	REACTIVE ANION WASTES				

Map Key	Number of Records	Direction/ Distance (m)	Elev/Diff (m)	Site	DB
Waste Class:		145			
Waste Class Desc:		PAINT/PIGMENT/COATING RESIDUES			
Waste Class:		148			
Waste Class Desc:		INORGANIC LABORATORY CHEMICALS			
Waste Class:		212			
Waste Class Desc:		ALIPHATIC SOLVENTS			
Waste Class:		213			
Waste Class Desc:		PETROLEUM DISTILLATES			
Waste Class:		233			
Waste Class Desc:		OTHER POLYMERIC WASTES			
Waste Class:		241			
Waste Class Desc:		HALOGENATED SOLVENTS			
Waste Class:		221			
Waste Class Desc:		LIGHT FUELS			
Waste Class:		252			
Waste Class Desc:		WASTE OILS & LUBRICANTS			
Waste Class:		263			
Waste Class Desc:		ORGANIC LABORATORY CHEMICALS			
Waste Class:		268			
Waste Class Desc:		AMINES			
Waste Class:		312			
Waste Class Desc:		PATHOLOGICAL WASTES			
Waste Class:		331			
Waste Class Desc:		WASTE COMPRESSED GASES			

[35](#) 7 of 27 **NW/63.4** **62.9 / -0.06** **2575 Sheffield Road
Ottawa ON K1B 3V6** **EHS**

Order No:	20111222015	Nearest Intersection:	
Status:	C	Municipality:	City of Ottawa
Report Type:	Standard Report	Client Prov/State:	ON
Report Date:	1/5/2012 11:24:03 AM	Search Radius (km):	0.25
Date Received:	12/22/2011 11:24:03 AM	X:	-75.607005
Previous Site Name:		Y:	45.405929
Lot/Building Size:			
Additional Info Ordered:			

[35](#) 8 of 27 **NW/63.4** **62.9 / -0.06** **SHEFFIELD LIMITED PARTNERSHIP
2575 SHEFFIELD ROAD
OTTAWA ON K1B 3V6** **GEN**

Generator No:	ON4766695	Status:	
SIC Code:	812320	Co Admin:	
SIC Description:	Dry Cleaning and Laundry Services (except Coin-Operated)	Choice of Contact:	
Approval Years:	2010	Phone No Admin:	
PO Box No:		Contam. Facility:	
Country:		MHSW Facility:	

[Detail\(s\)](#)

Map Key	Number of Records	Direction/ Distance (m)	Elev/Diff (m)	Site	DB
Waste Class:		212			
Waste Class Desc:		ALIPHATIC SOLVENTS			
35	9 of 27	NW/63.4	62.9 / -0.06	American Iron and Metal 2575 Sheffield Road Ottawa ON	GEN
Generator No:	ON7925570			Status:	
SIC Code:	562920			Co Admin:	
SIC Description:	Material Recovery Facilities			Choice of Contact:	
Approval Years:	2012			Phone No Admin:	
PO Box No:				Contam. Facility:	
Country:				MHSW Facility:	
35	10 of 27	NW/63.4	62.9 / -0.06	American Iron and Metal LP 2575 Sheffield Road Ottawa ON	GEN
Generator No:	ON3828897			Status:	
SIC Code:	562920			Co Admin:	
SIC Description:	Material Recovery Facilities			Choice of Contact:	
Approval Years:	2012			Phone No Admin:	
PO Box No:				Contam. Facility:	
Country:				MHSW Facility:	
35	11 of 27	NW/63.4	62.9 / -0.06	American Iron and Metal LP 2575 Sheffield Road Ottawa ON	GEN
Generator No:	ON3828897			Status:	
SIC Code:	562920			Co Admin:	
SIC Description:				Choice of Contact:	
Approval Years:	2013			Phone No Admin:	
PO Box No:				Contam. Facility:	
Country:				MHSW Facility:	
<u>Detail(s)</u>					
Waste Class:		253			
Waste Class Desc:		EMULSIFIED OILS			
Waste Class:		254			
Waste Class Desc:		TRANSFER STATION OILS WASTES			
Waste Class:		212			
Waste Class Desc:		ALIPHATIC SOLVENTS			
Waste Class:		221			
Waste Class Desc:		LIGHT FUELS			
Waste Class:		252			
Waste Class Desc:		WASTE OILS & LUBRICANTS			
Waste Class:		112			
Waste Class Desc:		ACID WASTE - HEAVY METALS			
Waste Class:		146			
Waste Class Desc:		OTHER SPECIFIED INORGANICS			
Waste Class:		251			
Waste Class Desc:		OIL SKIMMINGS & SLUDGES			

Map Key	Number of Records	Direction/ Distance (m)	Elev/Diff (m)	Site	DB
35	12 of 27	NW/63.4	62.9 / -0.06	American Iron & Metal LP / Fer & Metaux Americains S.E.C. 2575 Sheffield RD Ottawa ON K1B 3V6	WDS
Approval No: R-007-1658601454 Mob Unit Cert No: EBR Registry No: Status: REGISTERED Facility Type: Record Type: EASR Link Source: MOFA Project Type: End-of-Life Vehicle Waste Disposal Sites Application Status: Issue Date: 2016-09-29 Input Date: Date Received: Est Closure Date: Mobile Capacity: Mobile Units: Mobile Description: Prop City: Prop Postal: Prop Phone: Serial Link: Approval Type: EASR-End-of-Life Vehicle Waste Disposal Sites Proponent: Prop Address: Proponent County/District: Full Address: 2575 Sheffield RD Site Lot: Waste Class Code: Waste Class: Waste Type: Waste Type Other: Waste Description: Landfill Monitoring: Landfill Ctrl Type: Site Closing Description: Project Description: Municipalities Served: Approval Description: Other Approvals/Permits: PDF URL: http://www.accessenvironment.ene.gov.on.ca/AEWeb/ae/ViewDocument.action?documentRefID=2025650 PDF Site Location:		Total Area (ha): Landfill Cap (m³): Transfer Area (ha): Transfer Cap (m³): Transfer Cert No: Inciner. Area (ha): Inciner. Cap (t): Process Area (m³): Process Cap (m³/d): Process Vol (m³): Process Feed (m³): Site Concession: Site Region/County: Rideau Valley SWP Area Name: Ottawa MOE District: District Office: Latitude: 45.40611111 Longitude: -75.60555556 Geometry X: Geometry Y:			

35	13 of 27	NW/63.4	62.9 / -0.06	American Iron and Metal LP 2575 Sheffield Road Ottawa ON K1B 3V6	GEN
Generator No: ON3828897 SIC Code: 562920 SIC Description: 562920 Approval Years: 2016 PO Box No: Country: Canada		Status: Co Admin: Choice of Contact: CO_OFFICIAL Phone No Admin: Contam. Facility: No MHSW Facility: No			

Detail(s)

Waste Class:	254
Waste Class Desc:	TRANSFER STATION OILS WASTES
Waste Class:	252

Map Key	Number of Records	Direction/ Distance (m)	Elev/Diff (m)	Site	DB
Waste Class Desc:		WASTE OILS & LUBRICANTS			
Waste Class:		212			
Waste Class Desc:		ALIPHATIC SOLVENTS			
Waste Class:		253			
Waste Class Desc:		EMULSIFIED OILS			
Waste Class:		112			
Waste Class Desc:		ACID WASTE - HEAVY METALS			
Waste Class:		251			
Waste Class Desc:		OIL SKIMMINGS & SLUDGES			
Waste Class:		221			
Waste Class Desc:		LIGHT FUELS			
Waste Class:		146			
Waste Class Desc:		OTHER SPECIFIED INORGANICS			

[35](#) 14 of 27 **NW/63.4** **62.9 / -0.06** **American Iron and Metal LP**
2575 Sheffield Road
Ottawa ON K1B 3V6 **GEN**

Generator No:	ON3828897	Status:	
SIC Code:	562920	Co Admin:	
SIC Description:	562920	Choice of Contact:	CO_OFFICIAL
Approval Years:	2015	Phone No Admin:	
PO Box No:		Contam. Facility:	No
Country:	Canada	MHSW Facility:	No

Detail(s)

Waste Class:	254
Waste Class Desc:	TRANSFER STATION OILS WASTES
Waste Class:	221
Waste Class Desc:	LIGHT FUELS
Waste Class:	112
Waste Class Desc:	ACID WASTE - HEAVY METALS
Waste Class:	212
Waste Class Desc:	ALIPHATIC SOLVENTS
Waste Class:	252
Waste Class Desc:	WASTE OILS & LUBRICANTS
Waste Class:	146
Waste Class Desc:	OTHER SPECIFIED INORGANICS
Waste Class:	251
Waste Class Desc:	OIL SKIMMINGS & SLUDGES
Waste Class:	253
Waste Class Desc:	EMULSIFIED OILS

[35](#) 15 of 27 **NW/63.4** **62.9 / -0.06** **Colautti Construction Ltd**
2575 Sheffield Rd
Gloucester ON K1B 3V6 **GEN**

Generator No:	ON5167964	Status:	
SIC Code:	237110	Co Admin:	Warren Scherr

Map Key	Number of Records	Direction/ Distance (m)	Elev/Diff (m)	Site	DB
SIC Description:	WATER AND SEWER LINE AND RELATED STRUCTURES CONSTRUCTION			Choice of Contact:	CO_ADMIN
Approval Years:	2016			Phone No Admin:	613-822-1440 Ext.
PO Box No:				Contam. Facility:	No
Country:	Canada			MHSW Facility:	No
<u>Detail(s)</u>					
Waste Class:	212				
Waste Class Desc:	ALIPHATIC SOLVENTS				
Waste Class:	232				
Waste Class Desc:	POLYMERIC RESINS				
Waste Class:	145				
Waste Class Desc:	PAINT/PIGMENT/COATING RESIDUES				
Waste Class:	122				
Waste Class Desc:	ALKALINE WASTES - OTHER METALS				
Waste Class:	252				
Waste Class Desc:	WASTE OILS & LUBRICANTS				
Waste Class:	268				
Waste Class Desc:	AMINES				
35	16 of 27	NW/63.4	62.9 / -0.06	American Iron and Metal LP 2575 Sheffield Road Ottawa ON K1B 3V6	GEN
Generator No:	ON3828897			Status:	
SIC Code:	562920			Co Admin:	John Leslie
SIC Description:	562920			Choice of Contact:	CO_ADMIN
Approval Years:	2014			Phone No Admin:	613-894-1555 Ext.
PO Box No:				Contam. Facility:	No
Country:	Canada			MHSW Facility:	No
<u>Detail(s)</u>					
Waste Class:	253				
Waste Class Desc:	EMULSIFIED OILS				
Waste Class:	146				
Waste Class Desc:	OTHER SPECIFIED INORGANICS				
Waste Class:	252				
Waste Class Desc:	WASTE OILS & LUBRICANTS				
Waste Class:	251				
Waste Class Desc:	OIL SKIMMINGS & SLUDGES				
Waste Class:	112				
Waste Class Desc:	ACID WASTE - HEAVY METALS				
Waste Class:	212				
Waste Class Desc:	ALIPHATIC SOLVENTS				
Waste Class:	221				
Waste Class Desc:	LIGHT FUELS				
Waste Class:	254				
Waste Class Desc:	TRANSFER STATION OILS WASTES				

Map Key	Number of Records	Direction/ Distance (m)	Elev/Diff (m)	Site	DB
35	17 of 27	NW/63.4	62.9 / -0.06	American Iron and Metal Company Inc. AIM Recycling 2575 Sheffield Road Ottawa ON K1B 3V6	GEN
Generator No:	ON3828897			Status: Registered	
SIC Code:				Co Admin:	
SIC Description:				Choice of Contact:	
Approval Years:	As of Dec 2018			Phone No Admin:	
PO Box No:				Contam. Facility:	
Country:	Canada			MHSW Facility:	
<u>Detail(s)</u>					
Waste Class:		112 L			
Waste Class Desc:		Acid solutions - containing heavy metals			
Waste Class:		146 T			
Waste Class Desc:		Other specified inorganic sludges, slurries or solids			
Waste Class:		212 B			
Waste Class Desc:		Aliphatic solvents and residues			
Waste Class:		212 L			
Waste Class Desc:		Aliphatic solvents and residues			
Waste Class:		221 I			
Waste Class Desc:		Light fuels			
Waste Class:		221 L			
Waste Class Desc:		Light fuels			
Waste Class:		251 L			
Waste Class Desc:		Waste oils/sludges (petroleum based)			
Waste Class:		252 L			
Waste Class Desc:		Waste crankcase oils and lubricants			
Waste Class:		253 L			
Waste Class Desc:		Emulsified oils			
Waste Class:		254 L			
Waste Class Desc:		Oily water/waste oil from waste transfer/processing sites			

35	18 of 27	NW/63.4	62.9 / -0.06	Colautti Construction Ltd 2575 Sheffield Rd Gloucester ON K1B 3V6	GEN
Generator No:	ON5167964			Status: Registered	
SIC Code:				Co Admin:	
SIC Description:				Choice of Contact:	
Approval Years:	As of Dec 2017			Phone No Admin:	
PO Box No:				Contam. Facility:	
Country:	Canada			MHSW Facility:	
<u>Detail(s)</u>					
Waste Class:		122 C			
Waste Class Desc:		Alkaline slutions - containing other metals and non-metals (not cyanide)			
Waste Class:		232 L			
Waste Class Desc:		Polymeric resins			

Map Key	Number of Records	Direction/ Distance (m)	Elev/Diff (m)	Site	DB
Waste Class:		145 I			
Waste Class Desc:		Wastes from the use of pigments, coatings and paints			
Waste Class:		252 L			
Waste Class Desc:		Waste crankcase oils and lubricants			
Waste Class:		212 L			
Waste Class Desc:		Aliphatic solvents and residues			
Waste Class:		268 C			
Waste Class Desc:		Amines			
Waste Class:		145 H			
Waste Class Desc:		Wastes from the use of pigments, coatings and paints			

<u>35</u>	19 of 27	NW/63.4	62.9 / -0.06	American Iron & Metal GP Inc./ Fer Et Metaux Americains GP Inc. 2575 Sheffield Road Ottawa ON	SPL
Ref No:	7688-ALKNBU			Discharger Report:	
Site No:				Material Group:	
Incident Dt:	4/19/2017			Health/Env Conseq:	
Year:				Client Type:	Corporation
Incident Cause:				Sector Type:	Unknown / N/A
Incident Event:	Leak/Break			Agency Involved:	
Contaminant Code:	13			Nearest Watercourse:	
Contaminant Name:	HYDROCARBON LIGHT			Site Address:	2575 Sheffield Road
Contaminant Limit 1:				Site District Office:	Ottawa
Contam Limit Freq 1:				Site Postal Code:	
Contaminant UN No 1:	n/a			Site Region:	Eastern
Environment Impact:				Site Municipality:	Ottawa
Nature of Impact:				Site Lot:	
Receiving Medium:				Site Conc:	
Receiving Env:	Surface Water; Source Water Zone			Northing:	5028262.1
MOE Response:				Easting:	452649.65
Dt MOE Arvl on Scn:				Site Geo Ref Accu:	
MOE Reported Dt:	4/19/2017			Site Map Datum:	
Dt Document Closed:				SAC Action Class:	
Incident Reason:	Improper Storage			Source Type:	Container/Drum/Tote
Site Name:	AIM Ottawa East Scrapyard<UNOFFICIAL>				
Site County/District:					
Site Geo Ref Meth:					
Incident Summary:	AIM Ottawa East, oily sheen and odour in private c/b, Green's Creek				
Contaminant Qty:	0 other - see incident description				

<u>35</u>	20 of 27	NW/63.4	62.9 / -0.06	AMERICAN IRON & METAL COMPANY INC./LA COMPAGNIE AMERICAINE DE FER & METAUX INC. 2575 SHEFFIELD RD OTTAWA ON K1B 3V6	WDS
Approval No:	R-007-9110281881			Total Area (ha):	
Mob Unit Cert No:				Landfill Cap (m³):	
EBR Registry No:				Transfer Area (ha):	
Status:	REGISTERED			Transfer Cap (m³):	
Facility Type:				Transfer Cert No:	
Record Type:	EASR			Inciner. Area (ha):	
Link Source:	MOFA			Inciner. Cap (t):	
Project Type:	End-of-Life Vehicle Waste Disposal Sites			Process Area (m³):	
Application Status:				Process Cap (m³/d):	
Issue Date:	2017-11-15			Process Vol (m³):	

Map Key	Number of Records	Direction/ Distance (m)	Elev/Diff (m)	Site	DB
Input Date: Date Received: Est Closure Date: Mobile Capacity: Mobile Units: Mobile Description: Prop City: Prop Postal: Prop Phone: Serial Link: Approval Type: Proponent: Prop Address: Proponent County/District: Full Address: Site Lot: Waste Class Code: Waste Class: Waste Type: Waste Type Other: Waste Description: Landfill Monitoring: Landfill Ctrl Type: Site Closing Description: Project Description: Municipalities Served: Approval Description: Other Approvals/Permits: PDF URL: PDF Site Location:		EASR-End-of-Life Vehicle Waste Disposal Sites 2575 SHEFFIELD RD		Process Feed (m³): Site Concession: Site Region/County: SWP Area Name: Rideau Valley MOE District: Ottawa District Office: Latitude: 45.40611111 Longitude: -75.60583333 Geometry X: Geometry Y:	
				http://www.accessenvironment.ene.gov.on.ca/AEWeb/ae/ViewDocument.action?documentRefID=2046691	

35	21 of 27	NW/63.4	62.9 / -0.06	Greenbelt R.W. Tomlinson Ltd. 2575 Sheffield rd Ottawa ON K1B 3V6	GEN
Generator No:	ON8246981			Status: Registered	
SIC Code:				Co Admin:	
SIC Description:				Choice of Contact:	
Approval Years:	As of Dec 2018			Phone No Admin:	
PO Box No:				Contam. Facility:	
Country:	Canada			MHSW Facility:	
<u>Detail(s)</u>					
Waste Class:	112 C				
Waste Class Desc:	Acid solutions - containing heavy metals				
Waste Class:	148 C				
Waste Class Desc:	Misc. wastes and inorganic chemicals				
Waste Class:	148 I				
Waste Class Desc:	Misc. wastes and inorganic chemicals				
Waste Class:	212 L				
Waste Class Desc:	Aliphatic solvents and residues				
Waste Class:	263 I				
Waste Class Desc:	Misc. waste organic chemicals				
Waste Class:	263 T				
Waste Class Desc:	Misc. waste organic chemicals				

Map Key	Number of Records	Direction/ Distance (m)	Elev/Diff (m)	Site	DB
35	22 of 27	NW/63.4	62.9 / -0.06	Ottawa Greenbelt Construction Company Ltd. R. W. Tomlinson Ltd. 2575 Sheffield Road Ottawa ON K1B 3V6	GEN
Generator No:	ON8002391			Status: Registered	
SIC Code:				Co Admin:	
SIC Description:				Choice of Contact:	
Approval Years:	As of Dec 2018			Phone No Admin:	
PO Box No:				Contam. Facility:	
Country:	Canada			MHSW Facility:	
<u>Detail(s)</u>					
Waste Class:		263 I			
Waste Class Desc:		Misc. waste organic chemicals			
35	23 of 27	NW/63.4	62.9 / -0.06	Greenbelt R.W. Tomlinson Ltd. 2575 Sheffield rd Ottawa ON K1B 3V6	GEN
Generator No:	ON8246981			Status: Registered	
SIC Code:				Co Admin:	
SIC Description:				Choice of Contact:	
Approval Years:	As of Oct 2019			Phone No Admin:	
PO Box No:				Contam. Facility:	
Country:	Canada			MHSW Facility:	
<u>Detail(s)</u>					
Waste Class:		112 C			
Waste Class Desc:		Acid solutions - containing heavy metals			
Waste Class:		212 L			
Waste Class Desc:		Aliphatic solvents and residues			
Waste Class:		263 I			
Waste Class Desc:		Misc. waste organic chemicals			
Waste Class:		263 T			
Waste Class Desc:		Misc. waste organic chemicals			
Waste Class:		148 C			
Waste Class Desc:		Misc. wastes and inorganic chemicals			
Waste Class:		148 I			
Waste Class Desc:		Misc. wastes and inorganic chemicals			
35	24 of 27	NW/63.4	62.9 / -0.06	American Iron and Metal Company Inc. AIM Recycling Ottawa East 2575 Sheffield Road Ottawa ON K1B 3V6	GEN
Generator No:	ON3828897			Status: Registered	
SIC Code:				Co Admin:	
SIC Description:				Choice of Contact:	
Approval Years:	As of Jul 2020			Phone No Admin:	
PO Box No:				Contam. Facility:	
Country:	Canada			MHSW Facility:	
<u>Detail(s)</u>					

Map Key	Number of Records	Direction/ Distance (m)	Elev/Diff (m)	Site	DB
Waste Class:		221 I			
Waste Class Desc:		Light fuels			
Waste Class:		252 L			
Waste Class Desc:		Waste crankcase oils and lubricants			
Waste Class:		212 B			
Waste Class Desc:		Aliphatic solvents and residues			
Waste Class:		251 L			
Waste Class Desc:		Waste oils/sludges (petroleum based)			

35	25 of 27	NW/63.4	62.9 / -0.06	J.CONNELLY RENTAL LTD 2575 SHEFFIELD RD OTTAWA ON K1B 3V6	GEN
Generator No:	ON6524186			Status: Registered	
SIC Code:				Co Admin:	
SIC Description:				Choice of Contact:	
Approval Years:	As of Jul 2020			Phone No Admin:	
PO Box No:				Contam. Facility:	
Country:	Canada			MHSW Facility:	
<u>Detail(s)</u>					
Waste Class:		213 I			
Waste Class Desc:		Petroleum distillates			
Waste Class:		252 L			
Waste Class Desc:		Waste crankcase oils and lubricants			

35	26 of 27	NW/63.4	62.9 / -0.06	J.CONNELLY RENTAL LTD 2575 SHEFFIELD RD OTTAWA ON K1B 3V6	GEN
Generator No:	ON6524186			Status: Registered	
SIC Code:				Co Admin:	
SIC Description:				Choice of Contact:	
Approval Years:	As of Nov 2021			Phone No Admin:	
PO Box No:				Contam. Facility:	
Country:	Canada			MHSW Facility:	
<u>Detail(s)</u>					
Waste Class:		252 L			
Waste Class Desc:		Waste crankcase oils and lubricants			
Waste Class:		213 I			
Waste Class Desc:		Petroleum distillates			

35	27 of 27	NW/63.4	62.9 / -0.06	American Iron and Metal Company Inc. AIM Recycling Ottawa East 2575 Sheffield Road Ottawa ON K1B 3V6	GEN
Generator No:	ON3828897			Status: Registered	
SIC Code:				Co Admin:	
SIC Description:				Choice of Contact:	
Approval Years:	As of Nov 2021			Phone No Admin:	
PO Box No:				Contam. Facility:	
Country:	Canada			MHSW Facility:	

Map Key	Number of Records	Direction/ Distance (m)	Elev/Diff (m)	Site	DB
<u>Detail(s)</u>					
Waste Class:		221 I			
Waste Class Desc:		Light fuels			
Waste Class:		212 B			
Waste Class Desc:		Aliphatic solvents and residues			
Waste Class:		251 L			
Waste Class Desc:		Waste oils/sludges (petroleum based)			
Waste Class:		252 L			
Waste Class Desc:		Waste crankcase oils and lubricants			

36	1 of 15	WSW/71.5	63.9 / 0.94	CONSTRUCTION COMPANY 2660 SHEFFIELD RD. MOTOR VEHICLE (OPERATING FLUID) OTTAWA CITY ON K1B 3V7	SPL
Ref No:	139986			Discharger Report:	
Site No:				Material Group:	
Incident Dt:	4/25/1997			Health/Env Conseq:	
Year:				Client Type:	
Incident Cause:	OTHER CONTAINER LEAK			Sector Type:	
Incident Event:				Agency Involved:	
Contaminant Code:				Nearest Watercourse:	
Contaminant Name:				Site Address:	
Contaminant Limit 1:				Site District Office:	
Contam Limit Freq 1:				Site Postal Code:	
Contaminant UN No 1:				Site Region:	
Environment Impact:	POSSIBLE			Site Municipality:	20101
Nature of Impact:	Soil contamination			Site Lot:	
Receiving Medium:	LAND / WATER			Site Conc:	
Receiving Env:				Northing:	
MOE Response:				Easting:	
Dt MOE Arvl on Scn:				Site Geo Ref Accu:	
MOE Reported Dt:	4/25/1997			Site Map Datum:	
Dt Document Closed:				SAC Action Class:	
Incident Reason:	DAMAGE BY MOVING EQUIPMENT			Source Type:	
Site Name:					
Site County/District:					
Site Geo Ref Meth:					
Incident Summary:	B&R EQUIPMENT-40L MOTOR OIL TO DITCH. CONTAINED & CLEANING.				
Contaminant Qty:					

36	2 of 15	WSW/71.5	63.9 / 0.94	BNR EQUIPMENT 754643 ONTARIO LIMITED 2660 SHEFFIELD ROAD OTTAWA ON K1B 3V7	GEN
Generator No:	ON0900503			Status:	
SIC Code:	4215			Co Admin:	
SIC Description:	EQUIP. RENTAL W. OP.			Choice of Contact:	
Approval Years:	90			Phone No Admin:	
PO Box No:				Contam. Facility:	
Country:				MHSW Facility:	

<u>Detail(s)</u>					
Waste Class:		213			
Waste Class Desc:		PETROLEUM DISTILLATES			

Map Key	Number of Records	Direction/ Distance (m)	Elev/Diff (m)	Site	DB
Waste Class:		252			
Waste Class Desc:		WASTE OILS & LUBRICANTS			
36	3 of 15	WSW/71.5	63.9 / 0.94	754643 ONT. LTD., O/A BNR EQUIPMENT 2660 SHEFFIELD ROAD OTTAWA ON K1B 3V7	GEN
Generator No:	ON0900503			Status:	
SIC Code:	4215			Co Admin:	
SIC Description:	EQUIP. RENTAL W. OP.			Choice of Contact:	
Approval Years:	92,93,97,98			Phone No Admin:	
PO Box No:				Contam. Facility:	
Country:				MHSW Facility:	
<u>Detail(s)</u>					
Waste Class:		213			
Waste Class Desc:		PETROLEUM DISTILLATES			
Waste Class:		252			
Waste Class Desc:		WASTE OILS & LUBRICANTS			
36	4 of 15	WSW/71.5	63.9 / 0.94	BNR EQUIPMENT 05-531 754643 ONTARIO LIMITED 2660 SHEFFIELD ROAD OTTAWA ON K1B 3V7	GEN
Generator No:	ON0900503			Status:	
SIC Code:	4215			Co Admin:	
SIC Description:	EQUIP. RENTAL W. OP.			Choice of Contact:	
Approval Years:	94,95,96			Phone No Admin:	
PO Box No:				Contam. Facility:	
Country:				MHSW Facility:	
<u>Detail(s)</u>					
Waste Class:		213			
Waste Class Desc:		PETROLEUM DISTILLATES			
Waste Class:		252			
Waste Class Desc:		WASTE OILS & LUBRICANTS			
36	5 of 15	WSW/71.5	63.9 / 0.94	BNR EQUIPMENT (SEE & USE ON2395013) 2660 SHEFFIELD ROAD OTTAWA ON K1B 3V7	GEN
Generator No:	ON0900503			Status:	
SIC Code:	4215			Co Admin:	
SIC Description:	EQUIP. RENTAL W. OP.			Choice of Contact:	
Approval Years:	99,00			Phone No Admin:	
PO Box No:				Contam. Facility:	
Country:				MHSW Facility:	
<u>Detail(s)</u>					
Waste Class:		213			
Waste Class Desc:		PETROLEUM DISTILLATES			
Waste Class:		252			
Waste Class Desc:		WASTE OILS & LUBRICANTS			

Map Key	Number of Records	Direction/ Distance (m)	Elev/Diff (m)	Site	DB
36	6 of 15	WSW/71.5	63.9 / 0.94	SUN SERVE ENTERPRISES LIMITED 2660 SHEFFIELD ROAD OTTAWA ON K1B 3V7	GEN
Generator No:	ON0968300			Status:	
SIC Code:	0000			Co Admin:	
SIC Description:	*** NOT DEFINED ***			Choice of Contact:	
Approval Years:	86,87			Phone No Admin:	
PO Box No:				Contam. Facility:	
Country:				MHSW Facility:	
36	7 of 15	WSW/71.5	63.9 / 0.94	SUN SERVE ENTERPRISES LIMITED 2660 SHEFFIELD ROAD OTTAWA ON K1B 3V7	GEN
Generator No:	ON0968300			Status:	
SIC Code:	4564			Co Admin:	
SIC Description:	BULK DRY TRUCKING			Choice of Contact:	
Approval Years:	88,89			Phone No Admin:	
PO Box No:				Contam. Facility:	
Country:				MHSW Facility:	
<u>Detail(s)</u>					
Waste Class:	213				
Waste Class Desc:	PETROLEUM DISTILLATES				
Waste Class:	241				
Waste Class Desc:	HALOGENATED SOLVENTS				
Waste Class:	251				
Waste Class Desc:	OIL SKIMMINGS & SLUDGES				
Waste Class:	252				
Waste Class Desc:	WASTE OILS & LUBRICANTS				
36	8 of 15	WSW/71.5	63.9 / 0.94	SUN SERVE (OUT OF BUSINESS) 2660 SHEFFIELD ROAD OTTAWA ON K1B 3V7	GEN
Generator No:	ON0968300			Status:	
SIC Code:	4564			Co Admin:	
SIC Description:	BULK DRY TRUCKING			Choice of Contact:	
Approval Years:	90			Phone No Admin:	
PO Box No:				Contam. Facility:	
Country:				MHSW Facility:	
<u>Detail(s)</u>					
Waste Class:	213				
Waste Class Desc:	PETROLEUM DISTILLATES				
Waste Class:	241				
Waste Class Desc:	HALOGENATED SOLVENTS				
Waste Class:	251				
Waste Class Desc:	OIL SKIMMINGS & SLUDGES				
Waste Class:	252				
Waste Class Desc:	WASTE OILS & LUBRICANTS				

Map Key	Number of Records	Direction/ Distance (m)	Elev/Diff (m)	Site	DB
36	9 of 15	WSW/71.5	63.9 / 0.94	SUN SERVE (OUT OF BUSINESS) 36-426 2660 SHEFFIELD ROAD OTTAWA ON K1B 3V7	GEN
Generator No:	ON0968300			Status:	
SIC Code:	4564			Co Admin:	
SIC Description:	BULK DRY TRUCKING			Choice of Contact:	
Approval Years:	92,93,94,95,96,97,98			Phone No Admin:	
PO Box No:				Contam. Facility:	
Country:				MHSW Facility:	
36	10 of 15	WSW/71.5	63.9 / 0.94	UNITED RENTALS OF CANADA INC. 2660 SHEFFIELD ROAD OTTAWA ON K1B 3V7	GEN
Generator No:	ON2395013			Status:	
SIC Code:	4215			Co Admin:	
SIC Description:	EQUIP. RENTAL W. OP.			Choice of Contact:	
Approval Years:	99,00,01			Phone No Admin:	
PO Box No:				Contam. Facility:	
Country:				MHSW Facility:	
<u>Detail(s)</u>					
Waste Class:	213				
Waste Class Desc:	PETROLEUM DISTILLATES				
Waste Class:	252				
Waste Class Desc:	WASTE OILS & LUBRICANTS				
36	11 of 15	WSW/71.5	63.9 / 0.94	UNITED RENTALS OF CANADA INC. 2660 SHEFFIELD RD OTTAWA ON K1B 3V7	GEN
Generator No:	ON2395013			Status:	
SIC Code:				Co Admin:	
SIC Description:				Choice of Contact:	
Approval Years:	02,03,04,05,06,07,08			Phone No Admin:	
PO Box No:				Contam. Facility:	
Country:				MHSW Facility:	
<u>Detail(s)</u>					
Waste Class:	251				
Waste Class Desc:	OIL SKIMMINGS & SLUDGES				
Waste Class:	213				
Waste Class Desc:	PETROLEUM DISTILLATES				
Waste Class:	252				
Waste Class Desc:	WASTE OILS & LUBRICANTS				
Waste Class:	212				
Waste Class Desc:	ALIPHATIC SOLVENTS				
Waste Class:	221				
Waste Class Desc:	LIGHT FUELS				
36	12 of 15	WSW/71.5	63.9 / 0.94	UNITED RENTALS OF CANADA INC. 2660 SHEFFIELD RD OTTAWA ON K1B 3V7	GEN

Map Key	Number of Records	Direction/ Distance (m)	Elev/Diff (m)	Site	DB
Generator No: SIC Code: SIC Description:	ON2395013 417210 Construction and Forestry Machinery Equipment and Supplies Wholesaler- Distributors			Status: Co Admin: Choice of Contact:	
Approval Years: PO Box No: Country:	2009			Phone No Admin: Contam. Facility: MHSW Facility:	
<u>Detail(s)</u>					
Waste Class: Waste Class Desc:	212 ALIPHATIC SOLVENTS				
Waste Class: Waste Class Desc:	213 PETROLEUM DISTILLATES				
Waste Class: Waste Class Desc:	221 LIGHT FUELS				
Waste Class: Waste Class Desc:	251 OIL SKIMMINGS & SLUDGES				
Waste Class: Waste Class Desc:	252 WASTE OILS & LUBRICANTS				
36	13 of 15	WSW/71.5	63.9 / 0.94	UNITED RENTALS OF CANADA INC. 2660 SHEFFIELD RD OTTAWA ON K1B 3V7	GEN
Generator No: SIC Code: SIC Description:	ON2395013 417210 Construction and Forestry Machinery Equipment and Supplies Wholesaler- Distributors			Status: Co Admin: Choice of Contact:	
Approval Years: PO Box No: Country:	2010			Phone No Admin: Contam. Facility: MHSW Facility:	
<u>Detail(s)</u>					
Waste Class: Waste Class Desc:	122 ALKALINE WASTES - OTHER METALS				
Waste Class: Waste Class Desc:	221 LIGHT FUELS				
Waste Class: Waste Class Desc:	251 OIL SKIMMINGS & SLUDGES				
Waste Class: Waste Class Desc:	213 PETROLEUM DISTILLATES				
Waste Class: Waste Class Desc:	212 ALIPHATIC SOLVENTS				
Waste Class: Waste Class Desc:	252 WASTE OILS & LUBRICANTS				
36	14 of 15	WSW/71.5	63.9 / 0.94	UNITED RENTALS OF CANADA INC. 2660 SHEFFIELD RD OTTAWA ON K1B 3V7	GEN

Map Key	Number of Records	Direction/ Distance (m)	Elev/Diff (m)	Site	DB
Generator No: SIC Code: SIC Description:	ON2395013 417210 Construction and Forestry Machinery Equipment and Supplies Wholesaler- Distributors			Status: Co Admin: Choice of Contact:	
Approval Years: PO Box No: Country:	2011			Phone No Admin: Contam. Facility: MHSW Facility:	
<u>Detail(s)</u>					
Waste Class: Waste Class Desc:	213 PETROLEUM DISTILLATES				
Waste Class: Waste Class Desc:	251 OIL SKIMMINGS & SLUDGES				
Waste Class: Waste Class Desc:	212 ALIPHATIC SOLVENTS				
Waste Class: Waste Class Desc:	122 ALKALINE WASTES - OTHER METALS				
Waste Class: Waste Class Desc:	252 WASTE OILS & LUBRICANTS				
Waste Class: Waste Class Desc:	221 LIGHT FUELS				
36	15 of 15	WSW/71.5	63.9 / 0.94	UNITED RENTALS OF CANADA INC. 2660 SHEFFIELD RD OTTAWA ON K1B 3V7	GEN
Generator No: SIC Code: SIC Description:	ON2395013 417210 Construction and Forestry Machinery Equipment and Supplies Wholesaler- Distributors			Status: Co Admin: Choice of Contact:	
Approval Years: PO Box No: Country:	2012			Phone No Admin: Contam. Facility: MHSW Facility:	
<u>Detail(s)</u>					
Waste Class: Waste Class Desc:	252 WASTE OILS & LUBRICANTS				
Waste Class: Waste Class Desc:	221 LIGHT FUELS				
Waste Class: Waste Class Desc:	122 ALKALINE WASTES - OTHER METALS				
Waste Class: Waste Class Desc:	251 OIL SKIMMINGS & SLUDGES				
Waste Class: Waste Class Desc:	212 ALIPHATIC SOLVENTS				
Waste Class: Waste Class Desc:	213 PETROLEUM DISTILLATES				

Map Key	Number of Records	Direction/ Distance (m)	Elev/Diff (m)	Site	DB
37	1 of 14	WSW/71.5	63.9 / 0.94	BNR EQUIPMENT LTD 2658 SHEFFIELD RD OTTAWA ON K1B3V7	PRT

Location ID: 10819
Type: retail
Expiry Date: 1992-03-31
Capacity (L): 2600
Licence #: 0056908001

37	2 of 14	WSW/71.5	63.9 / 0.94	UNITED RENTALS - OTTAWA BRANCH 2660 SHEFFIELD RD OTTAWA ON	DTNK
--------------------	---------	----------	-------------	--	------

Delisted Expired Fuel Safety Facilities

Instance No: 9651051	Expired Date:
Status: EXPIRED	Max Hazard Rank:
Instance ID: 392362	Facility Location:
Instance Type: FS Facility	Facility Type:
Instance Creation Dt:	Fuel Type 2:
Instance Install Dt:	Fuel Type 3:
Item Description:	Panam Related:
Manufacturer:	Panam Venue Nm:
Model:	External Identifier:
Serial No:	Item:
ULC Standard:	Piping Steel:
Quantity:	Piping Galvanized:
Unit of Measure:	Tank Single Wall St:
Overfill Prot Type:	Piping Underground:
Creation Date:	Tank Underground:
Next Periodic Str DT:	Source:
TSSA Base Sched Cycle 2:	
TSSAMax Hazard Rank 1:	
TSSA Risk Based Periodic Yn:	
TSSA Volume of Directives:	
TSSA Periodic Exempt:	
TSSA Statutory Interval:	
TSSA Recd Insp Interva:	
TSSA Recd Tolerance:	
TSSA Program Area:	
TSSA Program Area 2:	
Description: FS Propane Refill Cntr - Cylr Fill	
Original Source: EXP	
Record Date: Up to Mar 2012	

37	3 of 14	WSW/71.5	63.9 / 0.94	B N R EQUIPMENT RENTALS 2660 SHEFFIELD RD OTTAWA ON	DTNK
--------------------	---------	----------	-------------	---	------

Delisted Expired Fuel Safety Facilities

Instance No: 9893471	Expired Date:
Status: EXPIRED	Max Hazard Rank:
Instance ID: 393422	Facility Location:
Instance Type: FS Facility	Facility Type:
Instance Creation Dt:	Fuel Type 2:
Instance Install Dt:	Fuel Type 3:

Map Key	Number of Records	Direction/ Distance (m)	Elev/Diff (m)	Site	DB
Item Description: Manufacturer: Model: Serial No: ULC Standard: Quantity: Unit of Measure: Overfill Prot Type: Creation Date: Next Periodic Str DT: TSSA Base Sched Cycle 2: TSSAMax Hazard Rank 1: TSSA Risk Based Periodic Yn: TSSA Volume of Directives: TSSA Periodic Exempt: TSSA Statutory Interval: TSSA Recd Insp Interva: TSSA Recd Tolerance: TSSA Program Area: TSSA Program Area 2:				Panam Related: Panam Venue Nm: External Identifier: Item: Piping Steel: Piping Galvanized: Tank Single Wall St: Piping Underground: Tank Underground: Source:	
		Description: FS Propane Refill Cntr - Cylr Fill Original Source: EXP Record Date: Up to Mar 2012			

37	4 of 14	WSW/71.5	63.9 / 0.94	BNR EQUIPMENT LTD 2658 SHEFFIELD RD OTTAWA ON	DTNK
--------------------	---------	----------	-------------	---	------

Delisted Expired Fuel Safety Facilities

Instance No: 9849029 Status: EXPIRED Instance ID: 397524 Instance Type: FS Facility Instance Creation Dt: Instance Install Dt: Item Description: Manufacturer: Model: Serial No: ULC Standard: Quantity: Unit of Measure: Overfill Prot Type: Creation Date: Next Periodic Str DT: TSSA Base Sched Cycle 2: TSSAMax Hazard Rank 1: TSSA Risk Based Periodic Yn: TSSA Volume of Directives: TSSA Periodic Exempt: TSSA Statutory Interval: TSSA Recd Insp Interva: TSSA Recd Tolerance: TSSA Program Area: TSSA Program Area 2:		Expired Date: Max Hazard Rank: Facility Location: Facility Type: Fuel Type 2: Fuel Type 3: Panam Related: Panam Venue Nm: External Identifier: Item: Piping Steel: Piping Galvanized: Tank Single Wall St: Piping Underground: Tank Underground: Source:	
		Description: FS Propane Refill Cntr - Cylr Fill Original Source: EXP Record Date: Up to Mar 2012	

Map Key	Number of Records	Direction/ Distance (m)	Elev/Diff (m)	Site	DB
37	5 of 14	WSW/71.5	63.9 / 0.94	BNR EQUIPMENT LTD 2658 SHEFFIELD RD OTTAWA ON	DTNK

Delisted Expired Fuel Safety
Facilities

Instance No:	10899148	Expired Date:	
Status:	EXPIRED	Max Hazard Rank:	
Instance ID:	50275	Facility Location:	
Instance Type:	FS Propane Tank	Facility Type:	
Instance Creation Dt:		Fuel Type 2:	
Instance Install Dt:		Fuel Type 3:	
Item Description:		Panam Related:	
Manufacturer:		Panam Venue Nm:	
Model:		External Identifier:	
Serial No:		Item:	
ULC Standard:		Piping Steel:	
Quantity:		Piping Galvanized:	
Unit of Measure:		Tank Single Wall St:	
Overfill Prot Type:		Piping Underground:	
Creation Date:		Tank Underground:	
Next Periodic Str DT:		Source:	
TSSA Base Sched Cycle 2:			
TSSA Max Hazard Rank 1:			
TSSA Risk Based Periodic Yn:			
TSSA Volume of Directives:			
TSSA Periodic Exempt:			
TSSA Statutory Interval:			
TSSA Recd Insp Interva:			
TSSA Recd Tolerance:			
TSSA Program Area:			
TSSA Program Area 2:			
Description:	FS Propane Tank		
Original Source:	EXP		
Record Date:	Up to Mar 2012		

37	6 of 14	WSW/71.5	63.9 / 0.94	B N R EQUIPMENT RENTALS 2660 SHEFFIELD RD OTTAWA ON	DTNK
--------------------	---------	----------	-------------	---	------

Delisted Expired Fuel Safety
Facilities

Instance No:	10904736	Expired Date:	
Status:	EXPIRED	Max Hazard Rank:	
Instance ID:	51736	Facility Location:	
Instance Type:	FS Propane Tank	Facility Type:	
Instance Creation Dt:		Fuel Type 2:	
Instance Install Dt:		Fuel Type 3:	
Item Description:		Panam Related:	
Manufacturer:		Panam Venue Nm:	
Model:		External Identifier:	
Serial No:		Item:	
ULC Standard:		Piping Steel:	
Quantity:		Piping Galvanized:	
Unit of Measure:		Tank Single Wall St:	
Overfill Prot Type:		Piping Underground:	
Creation Date:		Tank Underground:	
Next Periodic Str DT:		Source:	
TSSA Base Sched Cycle 2:			

Map Key	Number of Records	Direction/ Distance (m)	Elev/Diff (m)	Site	DB
TSSAMax Hazard Rank 1: TSSA Risk Based Periodic Yn: TSSA Volume of Directives: TSSA Periodic Exempt: TSSA Statutory Interval: TSSA Recd Insp Interva: TSSA Recd Tolerance: TSSA Program Area: TSSA Program Area 2: Description: FS Propane Tank Original Source: EXP Record Date: Up to Mar 2012					

37	7 of 14	WSW/71.5	63.9 / 0.94	UNITED RENTALS - OTTAWA BRANCH 2660 SHEFFIELD RD OTTAWA ON	DTNK
--------------------	---------	----------	-------------	--	------

Delisted Expired Fuel Safety Facilities

Instance No: 10904727 Status: EXPIRED Instance ID: 51632 Instance Type: FS Propane Tank Instance Creation Dt: Instance Install Dt: Item Description: Manufacturer: Model: Serial No: ULC Standard: Quantity: Unit of Measure: Overfill Prot Type: Creation Date: Next Periodic Str DT: TSSA Base Sched Cycle 2: TSSAMax Hazard Rank 1: TSSA Risk Based Periodic Yn: TSSA Volume of Directives: TSSA Periodic Exempt: TSSA Statutory Interval: TSSA Recd Insp Interva: TSSA Recd Tolerance: TSSA Program Area: TSSA Program Area 2: Description: FS Propane Tank Original Source: EXP Record Date: Up to Mar 2012	Expired Date: Max Hazard Rank: Facility Location: Facility Type: Fuel Type 2: Fuel Type 3: Panam Related: Panam Venue Nm: External Identifier: Item: Piping Steel: Piping Galvanized: Tank Single Wall St: Piping Underground: Tank Underground: Source:
---	---

37	8 of 14	WSW/71.5	63.9 / 0.94	UNITED RENTALS OF CANADA INC. 2660 SHEFFIELD RD OTTAWA ON	GEN
--------------------	---------	----------	-------------	---	-----

Generator No: ON2395013 SIC Code: 417210 SIC Description: CONSTRUCTION AND FORESTRY MACHINERY, EQUIPMENT AND SUPPLIES WHOLESALER-DISTRIBUTORS Approval Years: 2013 PO Box No: Country:	Status: Co Admin: Choice of Contact: Phone No Admin: Contam. Facility: MHSW Facility:
---	--

Map Key	Number of Records	Direction/ Distance (m)	Elev/Diff (m)	Site	DB
<u>Detail(s)</u>					
Waste Class:		251			
Waste Class Desc:		OIL SKIMMINGS & SLUDGES			
Waste Class:		221			
Waste Class Desc:		LIGHT FUELS			
Waste Class:		252			
Waste Class Desc:		WASTE OILS & LUBRICANTS			
Waste Class:		212			
Waste Class Desc:		ALIPHATIC SOLVENTS			
Waste Class:		122			
Waste Class Desc:		ALKALINE WASTES - OTHER METALS			
Waste Class:		213			
Waste Class Desc:		PETROLEUM DISTILLATES			

37	9 of 14	WSW/71.5	63.9 / 0.94	UNITED RENTALS OF CANADA INC. 2660 SHEFFIELD RD OTTAWA ON K1B 3V7	GEN
Generator No:	ON2395013			Status:	
SIC Code:	417210			Co Admin:	Mario Cadieux
SIC Description:	CONSTRUCTION AND FORESTRY MACHINERY, EQUIPMENT AND SUPPLIES WHOLESALE-DISTRIBUTORS			Choice of Contact:	CO_ADMIN
Approval Years:	2016			Phone No Admin:	613-745-3060 Ext.
PO Box No:				Contam. Facility:	No
Country:	Canada			MHSW Facility:	No

<u>Detail(s)</u>					
Waste Class:		221			
Waste Class Desc:		LIGHT FUELS			
Waste Class:		251			
Waste Class Desc:		OIL SKIMMINGS & SLUDGES			
Waste Class:		222			
Waste Class Desc:		HEAVY FUELS			
Waste Class:		213			
Waste Class Desc:		PETROLEUM DISTILLATES			
Waste Class:		252			
Waste Class Desc:		WASTE OILS & LUBRICANTS			
Waste Class:		212			
Waste Class Desc:		ALIPHATIC SOLVENTS			
Waste Class:		122			
Waste Class Desc:		ALKALINE WASTES - OTHER METALS			

37	10 of 14	WSW/71.5	63.9 / 0.94	UNITED RENTALS OF CANADA INC. 2660 SHEFFIELD RD OTTAWA ON K1B 3V7	GEN
Generator No:	ON2395013			Status:	
SIC Code:	417210			Co Admin:	Mario Cadieux

Map Key	Number of Records	Direction/ Distance (m)	Elev/Diff (m)	Site	DB
SIC Description:	CONSTRUCTION AND FORESTRY MACHINERY, EQUIPMENT AND SUPPLIES WHOLESALE-DISTRIBUTORS			Choice of Contact:	CO_ADMIN
Approval Years:	2015			Phone No Admin:	613-745-3060 Ext.
PO Box No:				Contam. Facility:	No
Country:	Canada			MHSW Facility:	No
<u>Detail(s)</u>					
Waste Class:	122				
Waste Class Desc:	ALKALINE WASTES - OTHER METALS				
Waste Class:	222				
Waste Class Desc:	HEAVY FUELS				
Waste Class:	251				
Waste Class Desc:	OIL SKIMMINGS & SLUDGES				
Waste Class:	213				
Waste Class Desc:	PETROLEUM DISTILLATES				
Waste Class:	212				
Waste Class Desc:	ALIPHATIC SOLVENTS				
Waste Class:	252				
Waste Class Desc:	WASTE OILS & LUBRICANTS				
Waste Class:	221				
Waste Class Desc:	LIGHT FUELS				
37	11 of 14	WSW/71.5	63.9 / 0.94	UNITED RENTALS OF CANADA INC. 2660 SHEFFIELD RD OTTAWA ON K1B 3V7	GEN
Generator No:	ON2395013			Status:	
SIC Code:	417210			Co Admin:	Mario Cadieux
SIC Description:	CONSTRUCTION AND FORESTRY MACHINERY, EQUIPMENT AND SUPPLIES WHOLESALE-DISTRIBUTORS			Choice of Contact:	CO_ADMIN
Approval Years:	2014			Phone No Admin:	613-745-3060 Ext.
PO Box No:				Contam. Facility:	No
Country:	Canada			MHSW Facility:	No
<u>Detail(s)</u>					
Waste Class:	251				
Waste Class Desc:	OIL SKIMMINGS & SLUDGES				
Waste Class:	212				
Waste Class Desc:	ALIPHATIC SOLVENTS				
Waste Class:	221				
Waste Class Desc:	LIGHT FUELS				
Waste Class:	252				
Waste Class Desc:	WASTE OILS & LUBRICANTS				
Waste Class:	213				
Waste Class Desc:	PETROLEUM DISTILLATES				
Waste Class:	122				
Waste Class Desc:	ALKALINE WASTES - OTHER METALS				

Map Key	Number of Records	Direction/ Distance (m)	Elev/Diff (m)	Site	DB
37	12 of 14	WSW/71.5	63.9 / 0.94	UNITED RENTALS OF CANADA INC. 2660 SHEFFIELD RD OTTAWA ON K1B 3V7	GEN
Generator No:	ON2395013			Status: Registered	
SIC Code:				Co Admin:	
SIC Description:				Choice of Contact:	
Approval Years:	As of Dec 2018			Phone No Admin:	
PO Box No:				Contam. Facility:	
Country:	Canada			MHSW Facility:	
<u>Detail(s)</u>					
Waste Class:	122 L				
Waste Class Desc:	Alkaline slutions - containing other metals and non-metals (not cyanide)				
Waste Class:	212 L				
Waste Class Desc:	Aliphatic solvents and residues				
Waste Class:	213 I				
Waste Class Desc:	Petroleum distillates				
Waste Class:	221 I				
Waste Class Desc:	Light fuels				
Waste Class:	222 H				
Waste Class Desc:	Heavy fuels				
Waste Class:	251 L				
Waste Class Desc:	Waste oils/sludges (petroleum based)				
Waste Class:	252 L				
Waste Class Desc:	Waste crankcase oils and lubricants				
Waste Class:	331 I				
Waste Class Desc:	Waste compressed gases including cylinders				

37	13 of 14	WSW/71.5	63.9 / 0.94	UNITED RENTALS OF CANADA INC. 2660 SHEFFIELD RD OTTAWA ON K1B 3V7	GEN
Generator No:	ON2395013			Status: Registered	
SIC Code:				Co Admin:	
SIC Description:				Choice of Contact:	
Approval Years:	As of Jul 2020			Phone No Admin:	
PO Box No:				Contam. Facility:	
Country:	Canada			MHSW Facility:	

Detail(s)

Waste Class:	331 I				
Waste Class Desc:	Waste compressed gases including cylinders				
Waste Class:	252 L				
Waste Class Desc:	Waste crankcase oils and lubricants				
Waste Class:	221 I				
Waste Class Desc:	Light fuels				
Waste Class:	213 I				
Waste Class Desc:	Petroleum distillates				
Waste Class:	251 L				

Map Key	Number of Records	Direction/ Distance (m)	Elev/Diff (m)	Site	DB
Waste Class Desc:		Waste oils/sludges (petroleum based)			
Waste Class:		122 L			
Waste Class Desc:		Alkaline slutions - containing other metals and non-metals (not cyanide)			
Waste Class:		212 L			
Waste Class Desc:		Aliphatic solvents and residues			
Waste Class:		222 H			
Waste Class Desc:		Heavy fuels			

[37](#) 14 of 14 **WSW/71.5** **63.9 / 0.94** **UNITED RENTALS OF CANADA INC.
2660 SHEFFIELD RD
OTTAWA ON K1B 3V7** **GEN**

Generator No:	ON2395013	Status:	Registered
SIC Code:		Co Admin:	
SIC Description:		Choice of Contact:	
Approval Years:	As of Nov 2021	Phone No Admin:	
PO Box No:		Contam. Facility:	
Country:	Canada	MHSW Facility:	

Detail(s)

Waste Class:	221 I
Waste Class Desc:	Light fuels
Waste Class:	213 I
Waste Class Desc:	Petroleum distillates
Waste Class:	251 L
Waste Class Desc:	Waste oils/sludges (petroleum based)
Waste Class:	331 I
Waste Class Desc:	Waste compressed gases including cylinders
Waste Class:	252 L
Waste Class Desc:	Waste crankcase oils and lubricants
Waste Class:	122 L
Waste Class Desc:	Alkaline slutions - containing other metals and non-metals (not cyanide)
Waste Class:	222 H
Waste Class Desc:	Heavy fuels
Waste Class:	212 L
Waste Class Desc:	Aliphatic solvents and residues

[38](#) 1 of 1 **SW/71.8** **63.9 / 0.94** **614785 ONTARIO INC.
1335 LEEDS AVENUE
OTTAWA ON K1B 5K9** **GEN**

Generator No:	ON2586406	Status:	Registered
SIC Code:		Co Admin:	
SIC Description:		Choice of Contact:	
Approval Years:	As of Dec 2017	Phone No Admin:	
PO Box No:		Contam. Facility:	
Country:	Canada	MHSW Facility:	

Detail(s)

Waste Class:	252 L
Waste Class Desc:	Waste crankcase oils and lubricants

Map Key	Number of Records	Direction/ Distance (m)	Elev/Diff (m)	Site	DB
39	1 of 4	SW/71.9	63.9 / 0.94	ROTO-ROOTER SEWER SERVICE SEWER ROOTER LTD. 1335 LEEDS AVENUE OTTAWA ON K1B 5K9	GEN
Generator No: ON0152201 SIC Code: 0000 SIC Description: *** NOT DEFINED *** Approval Years: 88,89,90 PO Box No: Country:				Status: Co Admin: Choice of Contact: Phone No Admin: Contam. Facility: MHSW Facility:	
39	2 of 4	SW/71.9	63.9 / 0.94	ROTO-ROOTER (OUT OF BUSINESS) 00-000 SEWER ROOTER LTD. 1335 LEEDS AVENUE OTTAWA ON K1B 5K9	GEN
Generator No: ON0152201 SIC Code: 0000 SIC Description: *** NOT DEFINED *** Approval Years: 92,93,94 PO Box No: Country:				Status: Co Admin: Choice of Contact: Phone No Admin: Contam. Facility: MHSW Facility:	
39	3 of 4	SW/71.9	63.9 / 0.94	Tera Reproduction Inc. 1335 Leeds Ave Ottawa ON K1B 5K9	SCT
Established: 2003 Plant Size (ft²): Employment:					
--Details--					
Description:		Digital Printing			
SIC/NAICS Code:		323115			
Description:		Other Printing			
SIC/NAICS Code:		323119			
Description:		Support Activities for Printing			
SIC/NAICS Code:		323120			
39	4 of 4	SW/71.9	63.9 / 0.94	Terra Reproductions Inc. 1335 Leeds Ave Unit 6 Ottawa ON K1B 5K9	SCT
Established: 01-AUG-03 Plant Size (ft²): 2000 Employment:					
--Details--					
Description:		Other Printing			
SIC/NAICS Code:		323119			
Description:		Support Activities for Printing			
SIC/NAICS Code:		323120			
Description:		Graphic Design Services			
SIC/NAICS Code:		541430			
Description:		Digital Printing			

Map Key	Number of Records	Direction/ Distance (m)	Elev/Diff (m)	Site	DB
SIC/NAICS Code:		323115			
Description:		Computer and Peripheral Equipment Manufacturing			
SIC/NAICS Code:		334110			
Description:		Software Publishers			
SIC/NAICS Code:		511210			
40	1 of 2	W/75.0	63.9 / 0.94	844301 ONTARIO INC. 2600 SHEFFIELD ROAD OTTAWA CITY ON K1B 3V7	CA
Certificate #:		8-4167-94-			
Application Year:		94			
Issue Date:		10/18/1994			
Approval Type:		Industrial air			
Status:		Approved			
Application Type:					
Client Name:					
Client Address:					
Client City:					
Client Postal Code:					
Project Description:		WASTE OIL FURNACE MODEL GV-2000X			
Contaminants:		Nitrogen Oxides, Sulphur Dioxide, Suspended Particulate Matter			
Emission Control:					
40	2 of 2	W/75.0	63.9 / 0.94	United Rentals 2600 Scheffield Road Ottawa ON	SPL
Ref No:		8708-AANLDS			
Site No:		NA			
Incident Dt:		2016/06/06			
Year:					
Incident Cause:					
Incident Event:		Leak/Break			
Contaminant Code:		13			
Contaminant Name:		DIESEL FUEL			
Contaminant Limit 1:					
Contam Limit Freq 1:					
Contaminant UN No 1:					
Environment Impact:					
Nature of Impact:					
Receiving Medium:					
Receiving Env:		Land			
MOE Response:		No			
Dt MOE Arvl on Scn:					
MOE Reported Dt:		2016/06/06			
Dt Document Closed:					
Incident Reason:		Equipment Failure			
Site Name:		Asphalt Parking Lot<UNOFFICIAL>			
Site County/District:					
Site Geo Ref Meth:					
Incident Summary:		United Rentals: 100 L diesel fuel to asphalt; contained and cleaning			
Contaminant Qty:		100 L			
41	1 of 13	W/75.2	63.9 / 0.94	Furniture Medic 2616 Sheffield Road Ottawa ON K1B 3V7	GEN

Map Key	Number of Records	Direction/ Distance (m)	Elev/Diff (m)	Site	DB
Generator No: ON1613494 SIC Code: 337123 SIC Description: Other Wood Household Furniture Mfg. Approval Years: 03 PO Box No: Country:					
Status: Co Admin: Choice of Contact: Phone No Admin: Contam. Facility: MHSW Facility:					
41	2 of 13	W/75.2	63.9 / 0.94	Commercial Finishing and Cabinetry Inc. 2616 Sheffield Road Ottawa ON K1B 3V7	GEN
Generator No: ON1613494 SIC Code: 337123 SIC Description: Other Wood Household Furniture Manufacturing Approval Years: 04,05,06 PO Box No: Country:					
Status: Co Admin: Choice of Contact: Phone No Admin: Contam. Facility: MHSW Facility:					
<u>Detail(s)</u>					
Waste Class: 211 Waste Class Desc: AROMATIC SOLVENTS					
41	3 of 13	W/75.2	63.9 / 0.94	Furniture Majic Inc. 2616 Sheffield Road Ottawa ON K1B 3V7	CA
Certificate #: 9140-5FFLJY Application Year: 2002 Issue Date: 11/5/2002 Approval Type: Air Status: Approved Application Type: Client Name: Client Address: Client City: Client Postal Code: Project Description: Contaminants: Emission Control:					
41	4 of 13	W/75.2	63.9 / 0.94	Capital Textile Restoration Ottawa Inc. 2616 Sheffield Rd Ottawa ON K1B 3V7	GEN
Generator No: ON7307394 SIC Code: 812320 SIC Description: Approval Years: 2011 PO Box No: Country:					
Status: Co Admin: Choice of Contact: Phone No Admin: Contam. Facility: MHSW Facility:					
41	5 of 13	W/75.2	63.9 / 0.94	Capital Textile Restoration Ottawa Inc. 2616 Sheffield Rd Ottawa ON K1B 3V7	GEN
Generator No: ON7307394 SIC Code: 812320 SIC Description: Dry Cleaning and Laundry Services (except Coin-Operated)					
Status: Co Admin: Choice of Contact:					

Map Key	Number of Records	Direction/ Distance (m)	Elev/Diff (m)	Site	DB
Approval Years: 2012				Phone No Admin:	
PO Box No:				Contam. Facility:	
Country:				MHSW Facility:	
41	6 of 13	W/75.2	63.9 / 0.94	Capital Textile Restoration Ottawa Inc. 2616 Sheffield Rd Ottawa ON	GEN
Generator No: ON7307394				Status:	
SIC Code: 812320				Co Admin:	
SIC Description: DRY CLEANING AND LAUNDRY SERVICES (EXCEPT COIN-OPERATED)				Choice of Contact:	
Approval Years: 2013				Phone No Admin:	
PO Box No:				Contam. Facility:	
Country:				MHSW Facility:	
Detail(s)					
Waste Class: 213					
Waste Class Desc: PETROLEUM DISTILLATES					
41	7 of 13	W/75.2	63.9 / 0.94	Furniture Majic Inc. 2616 Sheffield Road Ottawa ON K1B 3V7	ECA
Approval No: 9140-5FFLJY				MOE District:	
Approval Date: 2002-11-05				City:	
Status: Approved				Longitude:	
Record Type: ECA				Latitude:	
Link Source: IDS				Geometry X:	
SWP Area Name:				Geometry Y:	
Approval Type: ECA-AIR					
Project Type: AIR					
Business Name: Furniture Majic Inc.					
Address: 2616 Sheffield Road					
Full Address:					
Full PDF Link: https://www.accessenvironment.ene.gov.on.ca/instruments/5536-5CYHQN-14.pdf					
PDF Site Location:					
41	8 of 13	W/75.2	63.9 / 0.94	9752935 Canada Inc. 2616 Sheffield Rd Ottawa ON K1B 3V7	GEN
Generator No: ON7307394				Status:	
SIC Code: 812320				Co Admin: Mary Murphy	
SIC Description: DRY CLEANING AND LAUNDRY SERVICES (EXCEPT COIN-OPERATED)				Choice of Contact: CO_ADMIN	
Approval Years: 2016				Phone No Admin: 6137464442 Ext.	
PO Box No:				Contam. Facility: No	
Country: Canada				MHSW Facility: No	
Detail(s)					
Waste Class: 213					
Waste Class Desc: PETROLEUM DISTILLATES					
41	9 of 13	W/75.2	63.9 / 0.94	Capital Textile Restoration Ottawa Inc. 2616 Sheffield Rd Ottawa ON K1B 3V7	GEN

Map Key	Number of Records	Direction/ Distance (m)	Elev/Diff (m)	Site	DB
Generator No: ON7307394 SIC Code: 812320 SIC Description: DRY CLEANING AND LAUNDRY SERVICES (EXCEPT COIN-OPERATED) Approval Years: 2015 PO Box No: Country: Canada Status: Co Admin: Heather McClean Choice of Contact: CO_ADMIN Phone No Admin: 6137464442 Ext.109 Contam. Facility: No MHSW Facility: No					
<u>Detail(s)</u>					
Waste Class: 213 Waste Class Desc: PETROLEUM DISTILLATES					
41	10 of 13	W/75.2	63.9 / 0.94	Capital Textile Restoration Ottawa Inc. 2616 Sheffield Rd Ottawa ON K1B 3V7	GEN
Generator No: ON7307394 SIC Code: 812320 SIC Description: DRY CLEANING AND LAUNDRY SERVICES (EXCEPT COIN-OPERATED) Approval Years: 2014 PO Box No: Country: Canada Status: Co Admin: Joanne L Brazeau Choice of Contact: CO_ADMIN Phone No Admin: 6137464442 Ext. Contam. Facility: No MHSW Facility: No					
<u>Detail(s)</u>					
Waste Class: 213 Waste Class Desc: PETROLEUM DISTILLATES					
41	11 of 13	W/75.2	63.9 / 0.94	9752935 Canada Inc. 2616 Sheffield Rd Ottawa ON K1B 3V7	GEN
Generator No: ON7307394 SIC Code: SIC Description: Approval Years: As of Dec 2018 PO Box No: Country: Canada Status: Registered Co Admin: Choice of Contact: Phone No Admin: Contam. Facility: MHSW Facility:					
<u>Detail(s)</u>					
Waste Class: 213 L Waste Class Desc: Petroleum distillates					
41	12 of 13	W/75.2	63.9 / 0.94	9752935 Canada Inc. 2616 Sheffield Rd Ottawa ON K1B 3V7	GEN
Generator No: ON7307394 SIC Code: SIC Description: Approval Years: As of Jul 2020 PO Box No: Country: Canada Status: Registered Co Admin: Choice of Contact: Phone No Admin: Contam. Facility: MHSW Facility:					
<u>Detail(s)</u>					
Waste Class: 213 L					

Map Key	Number of Records	Direction/ Distance (m)	Elev/Diff (m)	Site	DB
Waste Class Desc:		Petroleum distillates			
41	13 of 13	W/75.2	63.9 / 0.94	9752935 Canada Inc. 2616 Sheffield Rd Ottawa ON K1B 3V7	GEN
Generator No:	ON7307394			Status: Registered	
SIC Code:				Co Admin:	
SIC Description:				Choice of Contact:	
Approval Years:	As of Nov 2021			Phone No Admin:	
PO Box No:				Contam. Facility:	
Country:	Canada			MHSW Facility:	
<u>Detail(s)</u>					
Waste Class:		213 L			
Waste Class Desc:		Petroleum distillates			
42	1 of 12	WNW/76.7	63.9 / 0.94	BRONSON BAKERY LTD. 2590 SHEFFIELD RD OTTAWA ON K1B 3V7	SCT
Established:	1974				
Plant Size (ft²):	2000				
Employment:	85				
--Details--					
Description:	Other Specialty-Line Food Wholesaler-Distributors				
SIC/NAICS Code:	413190				
Description:	BREAD AND OTHER BAKERY PRODUCTS, EXCEPT COOKIES AND CRACKERS				
SIC/NAICS Code:	2051				
Description:	Commercial Bakeries and Frozen Bakery Product Manufacturing				
SIC/NAICS Code:	311814				
42	2 of 12	WNW/76.7	63.9 / 0.94	2590 Sheffield Rd Ottawa ON K1B 3V7	EHS
Order No:	20001117008			Nearest Intersection: Leeds Avenue	
Status:	C			Municipality: Ottawa	
Report Type:	Complete Report			Client Prov/State: ON	
Report Date:	11/23/00			Search Radius (km): 0.25	
Date Received:	11/17/00			X: -75.606842	
Previous Site Name:				Y: 45.40517	
Lot/Building Size:					
Additional Info Ordered:					
42	3 of 12	WNW/76.7	63.9 / 0.94	WESTON FOODS 2590 SHEFFIELD RD OTTAWA ON K1B 3V7	GEN
Generator No:	ON6081084			Status:	
SIC Code:				Co Admin:	
SIC Description:				Choice of Contact:	
Approval Years:	02,03,04			Phone No Admin:	
PO Box No:				Contam. Facility:	
Country:				MHSW Facility:	

Map Key	Number of Records	Direction/ Distance (m)	Elev/Diff (m)	Site	DB
<u>Detail(s)</u>					
Waste Class:		112			
Waste Class Desc:		ACID WASTE - HEAVY METALS			
Waste Class:		113			
Waste Class Desc:		ACID WASTE - OTHER METALS			
Waste Class:		121			
Waste Class Desc:		ALKALINE WASTES - HEAVY METALS			
Waste Class:		145			
Waste Class Desc:		PAINT/PIGMENT/COATING RESIDUES			
Waste Class:		146			
Waste Class Desc:		OTHER SPECIFIED INORGANICS			
Waste Class:		148			
Waste Class Desc:		INORGANIC LABORATORY CHEMICALS			
Waste Class:		251			
Waste Class Desc:		OIL SKIMMINGS & SLUDGES			
Waste Class:		252			
Waste Class Desc:		WASTE OILS & LUBRICANTS			
Waste Class:		263			
Waste Class Desc:		ORGANIC LABORATORY CHEMICALS			
Waste Class:		331			
Waste Class Desc:		WASTE COMPRESSED GASES			
42	4 of 12	WNW/76.7	63.9 / 0.94	Bronson Bakery Ltd. - Div. of Weston Bakeries Limited 2590 Sheffield Rd Ottawa ON K1B 3V7	SCT
Established:		1952			
Plant Size (ft²):		2000			
Employment:		60			
<u>--Details--</u>					
Description:		Commercial Bakeries and Frozen Bakery Product Manufacturing			
SIC/NAICS Code:		311814			
42	5 of 12	WNW/76.7	63.9 / 0.94	Canmade Metal Products Inc. 2590 Sheffield Rd Ottawa ON K1B 3V7	SCT
Established:		2004			
Plant Size (ft²):					
Employment:					
<u>--Details--</u>					
Description:		Other Ornamental and Architectural Metal Product Manufacturing			
SIC/NAICS Code:		332329			
Description:		All Other Miscellaneous Fabricated Metal Product Manufacturing			
SIC/NAICS Code:		332999			

Map Key	Number of Records	Direction/ Distance (m)	Elev/Diff (m)	Site	DB
42	6 of 12	WNW/76.7	63.9 / 0.94	Soprema Inc. 2590 Sheffield Rd Ottawa ON K1B 3V7	SCT
Established:		01-SEP-99			
Plant Size (ft²):					
Employment:					
--Details--					
Description:		Chemical (except Agricultural) and Allied Product Wholesaler-Distributors			
SIC/NAICS Code:		418410			
Description:		General-Line Building Supplies Wholesaler-Distributors			
SIC/NAICS Code:		416310			
42	7 of 12	WNW/76.7	63.9 / 0.94	Roofers World Inc. 2590 Sheffield Rd Ottawa ON K1B 3V7	SCT
Established:		01-MAR-97			
Plant Size (ft²):					
Employment:					
--Details--					
Description:		Roofing Contractors			
SIC/NAICS Code:		238160			
Description:		Hardware Stores			
SIC/NAICS Code:		444130			
Description:		Other Specialty-Line Building Supplies Wholesaler-Distributors			
SIC/NAICS Code:		416390			
Description:		Hardware Manufacturing			
SIC/NAICS Code:		332510			
42	8 of 12	WNW/76.7	63.9 / 0.94	WESTON BAKERIES LIMITED 2590 Sheffield Road Ottawa ON K1B3V7	NPRI
NPRI ID:		8800001217		Org ID:	
Other ID:				Submit Date:	
No Other ID:				Last Modified:	
Track ID:				Contact ID:	
Report ID:				Cont Type: MED	
Report Type:				Contact Title:	
Rpt Type ID:				Cont First Name:	
Report Year:		2004		Cont Last Name:	
Not-Current Rpt?:				Contact Position:	
Yr of Last Filed Rpt:				Contact Fax:	
Fac ID:				Contact Ph.:	
Fac Name:		BRONSON BAKERY OTTAWA		Cont Area Code:	
Fac Address1:				Contact Tel.:	
Fac Address2:				Contact Ext.:	
Fac Postal Zip:				Cont Fax Area Cde:	
Facility Lat:				Contact Fax:	
Facility Long:				Contact Email:	
DLS (Last Filed Rpt):				Latitude:	
Facility DLS:				Longitude:	
Datum:				UTM Zone:	

Map Key	Number of Records	Direction/ Distance (m)	Elev/Diff (m)	Site	DB
Facility Cmnts:				UTM Northing:	
URL:	www.weston.ca			UTM Easting:	
No of Empl.:	25			Waste Streams:	
Parent Co.:				No Streams:	
No Parent Co.:				Waste Off Sites:	
Pollut Prev Cmnts:				No Off Sites:	
Stacks:				Shutdown:	
No of Stacks:				No of Shutdown:	
Canadian SIC Code (2 digit):					
Canadian SIC Code:					
SIC Code Description:					
American SIC Code:					
NAICS Code (2 digit):		31-33			
NAICS 2 Description:		Manufacturing			
NAICS Code (4 digit):		3118			
NAICS 4 Description:		Bakeries and Tortilla Manufacturing			
NAICS Code (6 digit):		311814			
NAICS 6 Description:		Commercial Bakeries and Frozen Bakery Product Manufacturing			
<u>Substance Release Report</u>					
CAS No:		124-38-9			
Report ID:					
Rpt Period:		2004			
Subst Released:		Carbon dioxide			
Air:					
Water:					
Land:					
Total Releases:					
Units:		tonnes			
CAS No:		7446-09-5			
Report ID:					
Rpt Period:		2004			
Subst Released:		Sulphur dioxide			
Air:					
Water:					
Land:					
Total Releases:					
Units:		tonnes			
CAS No:		NA - M08			
Report ID:					
Rpt Period:		2004			
Subst Released:		PM - Total Particulate Matter			
Air:					
Water:					
Land:					
Total Releases:					
Units:		tonnes			
CAS No:		NA - M16			
Report ID:					
Rpt Period:		2004			
Subst Released:		Volatile Organic Compounds (VOCs)			
Air:					
Water:					
Land:					
Total Releases:					
Units:		tonnes			
CAS No:		10024-97-2			
Report ID:					
Rpt Period:		2004			
Subst Released:		Nitrous oxide			

Map Key	Number of Records	Direction/ Distance (m)	Elev/Diff (m)	Site	DB
Air: Water: Land: Total Releases: Units: tonnes CAS No: NA - M09 Report ID: Rpt Period: 2004 Subst Released: PM10 - Particulate Matter <= 10 Microns Air: Water: Land: Total Releases: Units: tonnes CAS No: NA - M10 Report ID: Rpt Period: 2004 Subst Released: PM2.5 - Particulate Matter <= 2.5 Microns Air: Water: Land: Total Releases: Units: tonnes CAS No: 630-08-0 Report ID: Rpt Period: 2004 Subst Released: Carbon monoxide Air: Water: Land: Total Releases: Units: tonnes					

42	9 of 12	WNW/76.7	63.9 / 0.94	Roofers World Inc 2590 Sheffield Rd Ottawa ON	GEN
Generator No:	ON6581840			Status:	
SIC Code:	332329			Co Admin:	
SIC Description:	OTHER ORNAMENTAL AND ARCHITECTURAL METAL PRODUCT MANUFACTURING, OTHER ORNAMENTAL AND ARCHITECTURAL METAL PRODUCTS MANUFACTURING			Choice of Contact:	
Approval Years:	2013			Phone No Admin:	
PO Box No:				Contam. Facility:	
Country:				MHSW Facility:	
<u>Detail(s)</u>					
Waste Class:	211				
Waste Class Desc:	AROMATIC SOLVENTS				

42	10 of 12	WNW/76.7	63.9 / 0.94	Roofers World Inc 2590 Sheffield Rd Ottawa ON K1B 3V7	GEN
Generator No:	ON6581840			Status:	
SIC Code:	332329			Co Admin:	
SIC Description:	OTHER ORNAMENTAL AND ARCHITECTURAL METAL PRODUCT			Choice of Contact:	CO_OFFICIAL

Map Key	Number of Records	Direction/ Distance (m)	Elev/Diff (m)	Site	DB
Approval Years: PO Box No: Country:		MANUFACTURING, OTHER ORNAMENTAL AND ARCHITECTURAL METAL PRODUCTS MANUFACTURING 2014 Canada		Phone No Admin: Contam. Facility: MHSW Facility:	No No
<u>Detail(s)</u>					
Waste Class: Waste Class Desc:		211 AROMATIC SOLVENTS			
42	11 of 12	WNW/76.7	63.9 / 0.94	Advance Coring & Cutting Ltd. 1-2590 Sheffield Rd Ottawa ON K1B 3V7	GEN
Generator No: SIC Code: SIC Description: Approval Years: PO Box No: Country:		ON6386886 As of Jul 2020 Canada		Status: Co Admin: Choice of Contact: Phone No Admin: Contam. Facility: MHSW Facility:	Registered
<u>Detail(s)</u>					
Waste Class: Waste Class Desc:		252 L Waste crankcase oils and lubricants			
42	12 of 12	WNW/76.7	63.9 / 0.94	Advance Coring & Cutting Ltd. 1-2590 Sheffield Rd Ottawa ON K1B 3V7	GEN
Generator No: SIC Code: SIC Description: Approval Years: PO Box No: Country:		ON6386886 As of Jan 2021 Canada		Status: Co Admin: Choice of Contact: Phone No Admin: Contam. Facility: MHSW Facility:	Registered
<u>Detail(s)</u>					
Waste Class: Waste Class Desc:		252 L Waste crankcase oils and lubricants			
43	1 of 1	SSW/77.0	63.8 / 0.89	2692 Sheffield Road Ottawa ON	EHS
Order No: Status: Report Type: Report Date: Date Received: Previous Site Name: Lot/Building Size: Additional Info Ordered:		20080911031 C Standard Report 9/22/2008 9/11/2008 lot is 1.35 acres Fire Insur. Maps and/or Site Plans; City Directory		Nearest Intersection: Municipality: Client Prov/State: Search Radius (km): X: Y:	Leeds Avenue ON 0.25 -75.605118 45.401933
44	1 of 1	SW/80.2	63.9 / 0.94	1325 and 1335 Leeds Avenue Ottawa ON	EHS

Map Key	Number of Records	Direction/ Distance (m)	Elev/Diff (m)	Site	DB
Order No:	20040618002			Nearest Intersection:	
Status:	C			Municipality:	
Report Type:	Custom Report			Client Prov/State:	ON
Report Date:	6/25/04			Search Radius (km):	0.25
Date Received:	6/18/04			X:	-75.605601
Previous Site Name:				Y:	45.402524
Lot/Building Size:					
Additional Info Ordered:					

<u>45</u>	1 of 1	SE/81.0	63.0 / 0.09	ON	BORE
Borehole ID:	614941			Inclin FLG:	No
OGF ID:	215515883			SP Status:	Initial Entry
Status:				Surv Elev:	No
Type:	Borehole			Piezometer:	No
Use:				Primary Name:	
Completion Date:				Municipality:	
Static Water Level:	5.4			Lot:	
Primary Water Use:				Township:	
Sec. Water Use:				Latitude DD:	45.401885
Total Depth m:	-999			Longitude DD:	-75.601429
Depth Ref:	Ground Surface			UTM Zone:	18
Depth Elev:				Easting:	452931
Drill Method:				Northing:	5027772
Orig Ground Elev m:	65.5			Location Accuracy:	
Elev Reliabil Note:				Accuracy:	Not Applicable
DEM Ground Elev m:	67.2				
Concession:					
Location D:					
Survey D:					
Comments:					

Borehole Geology Stratum

Geology Stratum ID:	218399859			Mat Consistency:	
Top Depth:	0			Material Moisture:	
Bottom Depth:	9.8			Material Texture:	
Material Color:				Non Geo Mat Type:	
Material 1:	Unknown			Geologic Formation:	
Material 2:				Geologic Group:	
Material 3:				Geologic Period:	
Material 4:				Depositional Gen:	
Gsc Material Description:					
Stratum Description:	UNSPECIFIED.				
Geology Stratum ID:	218399860			Mat Consistency:	Loose
Top Depth:	9.8			Material Moisture:	
Bottom Depth:				Material Texture:	
Material Color:	Grey			Non Geo Mat Type:	
Material 1:	Bedrock			Geologic Formation:	
Material 2:				Geologic Group:	
Material 3:				Geologic Period:	
Material 4:				Depositional Gen:	
Gsc Material Description:					
Stratum Description:	BEDROCK. CLAY. GREY,STIFF. SAND. GREY,LOOSE. TILL. GREY,WEATHERED, WATER STABLE AT 197.3 F **Note: Many records provided by the department have a truncated [Stratum Description] field.				

Source

Source Type:	Data Survey	Source Appl:	Spatial/Tabular
Source Orig:	Geological Survey of Canada	Source Iden:	1

Map Key	Number of Records	Direction/ Distance (m)	Elev/Diff (m)	Site	DB
Source Date: 1956-1972 Confidence: M Observatio: Source Name: Urban Geology Automated Information System (UGAIS) Source Details: File: OTTAWA2.txt RecordID: 074490 NTS_Sheet: 31G05H Confiden 1: Reliable information but incomplete.				Scale or Res: Varies Horizontal: NAD27 Verticalda: Mean Average Sea Level	
Source List					
Source Identifier: 1 Source Type: Data Survey Source Date: 1956-1972 Scale or Resolution: Varies Source Name: Urban Geology Automated Information System (UGAIS) Source Originators: Geological Survey of Canada				Horizontal Datum: NAD27 Vertical Datum: Mean Average Sea Level Projection Name: Universal Transverse Mercator	
46	1 of 3	WNW/82.9	63.9 / 0.94	Novatech Disaster Restoration Inc. 2540 Sheffield Raod Ottawa ON	GEN
Generator No: ON3599866 SIC Code: 561722 SIC Description: Janitorial Services (exc. Window Cleaning) Approval Years: 03,04 PO Box No: Country:				Status: Co Admin: Choice of Contact: Phone No Admin: Contam. Facility: MHSW Facility:	
46	2 of 3	WNW/82.9	63.9 / 0.94	Novatech Disaster Restoration Inc. 2540 Sheffield Road Ottawa ON K1B 3V7	GEN
Generator No: ON3599866 SIC Code: 561722 SIC Description: Janitorial Services (except Window Cleaning) Approval Years: 05,06,07,08 PO Box No: Country:				Status: Co Admin: Choice of Contact: Phone No Admin: Contam. Facility: MHSW Facility:	
Detail(s)					
Waste Class: 262 Waste Class Desc: DETERGENTS/SOAPS					
Waste Class: 145 Waste Class Desc: PAINT/PIGMENT/COATING RESIDUES					
46	3 of 3	WNW/82.9	63.9 / 0.94	Novatech Disaster Restoration Inc. 2540 Sheffield Road Ottawa ON K1B 3V7	GEN
Generator No: ON3599866 SIC Code: 561722 SIC Description: Janitorial Services (except Window Cleaning) Approval Years: 2009 PO Box No: Country:				Status: Co Admin: Choice of Contact: Phone No Admin: Contam. Facility: MHSW Facility:	
Detail(s)					
Waste Class: 145 Waste Class Desc: PAINT/PIGMENT/COATING RESIDUES					

Map Key	Number of Records	Direction/ Distance (m)	Elev/Diff (m)	Site	DB
---------	-------------------	----------------------------	------------------	------	----

Waste Class: 262
Waste Class Desc: DETERGENTS/SOAPS

[47](#) 1 of 1 SSW/85.8 64.2 / 1.25 21-337420.1
Ottawa ON K1B **EHS**

Order No: 21102800422
Status: C
Report Type: RSC Report (Urban)
Report Date: 02-NOV-21
Date Received: 28-OCT-21
Previous Site Name:
Lot/Building Size:
Additional Info Ordered: Topographic Maps; City Directory; Aerial Photos

Nearest Intersection:
Municipality:
Client Prov/State: CA
Search Radius (km): .3
X: -75.60531053
Y: 45.40178656

[48](#) 1 of 1 WSW/86.2 63.9 / 0.94 ON **WWIS**

Well ID: 7369695
Construction Date:
Primary Water Use:
Sec. Water Use:
Final Well Status:
Water Type:
Casing Material:
Audit No: Z338262
Tag: A296032
Construction Method:
Elevation (m):
Elevation Reliability:
Depth to Bedrock:
Well Depth:
Overburden/Bedrock:
Pump Rate:
Static Water Level:
Flowing (Y/N):
Flow Rate:
Clear/Cloudy:

Data Entry Status: Yes
Data Src:
Date Received: 10/6/2020
Selected Flag: TRUE
Abandonment Rec:
Contractor: 7241
Form Version: 7
Owner:
Street Name:
County: OTTAWA
Municipality: GLOUCESTER TOWNSHIP
Site Info:
Lot:
Concession:
Concession Name:
Easting NAD83:
Northing NAD83:
Zone:
UTM Reliability:

Bore Hole Information

Bore Hole ID: 1008485069
DP2BR:
Spatial Status:
Code OB:
Code OB Desc:
Open Hole:
Cluster Kind:
Date Completed: 28-Aug-2020 00:00:00
Remarks:
Elevrc Desc:
Location Source Date:
Improvement Location Source:
Improvement Location Method:
Source Revision Comment:
Supplier Comment:

Elevation:
Elevrc:
Zone: 18
East83: 452535.00
North83: 5027912.00
Org CS: UTM83
UTMRC: 4
UTMRC Desc: margin of error : 30 m - 100 m
Location Method: wwr

[49](#) 1 of 1 NW/87.0 63.2 / 0.25 Walkley Rd
Ottawa ON **EHS**

Order No: 20070817011
Nearest Intersection:

Map Key	Number of Records	Direction/ Distance (m)	Elev/Diff (m)	Site	DB
Status: C Report Type: CAN - Custom Report Report Date: 8/17/2007 Date Received: 8/17/2007 Previous Site Name: Lot/Building Size: Additional Info Ordered:					
Municipality: Client Prov/State: Search Radius (km): 0.25 X: -75.606729 Y: 45.406238					

50	1 of 1	W/87.9	63.9 / 0.94	2590 SHEDDIELD RD lot 24 con 3 Ottawa ON	WWIS
--------------------	--------	--------	-------------	---	------

Well ID:	7277670	Data Entry Status:	
Construction Date:		Data Src:	
Primary Water Use:	Commerical	Date Received:	12/23/2016
Sec. Water Use:		Selected Flag:	TRUE
Final Well Status:	Water Supply	Abandonment Rec:	
Water Type:		Contractor:	7417
Casing Material:		Form Version:	7
Audit No:	Z246395	Owner:	
Tag:	A213165	Street Name:	2590 SHEDDIELD RD
Construction Method:		County:	OTTAWA
Elevation (m):		Municipality:	GLOUCESTER TOWNSHIP
Elevation Reliability:		Site Info:	
Depth to Bedrock:		Lot:	024
Well Depth:		Concession:	03
Overburden/Bedrock:		Concession Name:	OF
Pump Rate:		Easting NAD83:	
Static Water Level:		Northing NAD83:	
Flowing (Y/N):		Zone:	
Flow Rate:		UTM Reliability:	
Clear/Cloudy:			

PDF URL (Map): https://d2khazk8e83rdv.cloudfront.net/moe_mapping/downloads/2Water/Wells_pdfs/7277277670.pdf

Additional Detail(s) (Map)

Well Completed Date:	2016/11/17
Year Completed:	2016
Depth (m):	54.9
Latitude:	45.4048388085139
Longitude:	-75.6076034268078
Path:	7277277670.pdf

Bore Hole Information

Bore Hole ID:	1006318495	Elevation:	
DP2BR:		Elevrc:	
Spatial Status:		Zone:	18
Code OB:		East83:	452450.00
Code OB Desc:		North83:	5028104.00
Open Hole:		Org CS:	UTM83
Cluster Kind:		UTMRC:	4
Date Completed:	17-Nov-2016 00:00:00	UTMRC Desc:	margin of error : 30 m - 100 m
Remarks:		Location Method:	wwr
Elevrc Desc:			
Location Source Date:			
Improvement Location Source:			
Improvement Location Method:			
Source Revision Comment:			
Supplier Comment:			

Map Key	Number of Records	Direction/ Distance (m)	Elev/Diff (m)	Site	DB
<u>Overburden and Bedrock Materials Interval</u>					
Formation ID:		1006515453			
Layer:		1			
Color:		6			
General Color:		BROWN			
Mat1:		05			
Most Common Material:		CLAY			
Mat2:		06			
Mat2 Desc:		SILT			
Mat3:		73			
Mat3 Desc:		HARD			
Formation Top Depth:		0.0			
Formation End Depth:		3.799999952316284			
Formation End Depth UOM:		m			
<u>Overburden and Bedrock Materials Interval</u>					
Formation ID:		1006515454			
Layer:		2			
Color:		2			
General Color:		GREY			
Mat1:		05			
Most Common Material:		CLAY			
Mat2:		06			
Mat2 Desc:		SILT			
Mat3:		73			
Mat3 Desc:		HARD			
Formation Top Depth:		3.799999952316284			
Formation End Depth:		9.100000381469727			
Formation End Depth UOM:		m			
<u>Overburden and Bedrock Materials Interval</u>					
Formation ID:		1006515455			
Layer:		3			
Color:		2			
General Color:		GREY			
Mat1:		15			
Most Common Material:		LIMESTONE			
Mat2:					
Mat2 Desc:					
Mat3:		74			
Mat3 Desc:		LAYERED			
Formation Top Depth:		9.100000381469727			
Formation End Depth:		54.900001525878906			
Formation End Depth UOM:		m			
<u>Annular Space/Abandonment Sealing Record</u>					
Plug ID:		1006515491			
Layer:		1			
Plug From:		0.0			
Plug To:		9.100000381469727			
Plug Depth UOM:		m			
<u>Method of Construction & Well Use</u>					

Map Key	Number of Records	Direction/ Distance (m)	Elev/Diff (m)	Site	DB
Method Construction ID:		1006515490			
Method Construction Code:		5			
Method Construction:		Air Percussion			
Other Method Construction:					
<u>Pipe Information</u>					
Pipe ID:		1006515451			
Casing No:		0			
Comment:					
Alt Name:					
<u>Construction Record - Casing</u>					
Casing ID:		1006515460			
Layer:		2			
Material:		4			
Open Hole or Material:		OPEN HOLE			
Depth From:		9.100000381469727			
Depth To:		34.900001525878906			
Casing Diameter:		15.550000190734863			
Casing Diameter UOM:		cm			
Casing Depth UOM:		m			
<u>Construction Record - Casing</u>					
Casing ID:		1006515459			
Layer:		1			
Material:		1			
Open Hole or Material:		STEEL			
Depth From:		-0.6000000238418579			
Depth To:		9.100000381469727			
Casing Diameter:		15.550000190734863			
Casing Diameter UOM:		cm			
Casing Depth UOM:		m			
<u>Construction Record - Screen</u>					
Screen ID:		1006515461			
Layer:					
Slot:					
Screen Top Depth:					
Screen End Depth:					
Screen Material:					
Screen Depth UOM:		m			
Screen Diameter UOM:		cm			
Screen Diameter:					
<u>Results of Well Yield Testing</u>					
Pump Test ID:		1006515452			
Pump Set At:		55.0			
Static Level:		5.0			
Final Level After Pumping:		15.880000114440918			
Recommended Pump Depth:		55.0			
Pumping Rate:		72.0			
Flowing Rate:					
Recommended Pump Rate:		72.0			
Levels UOM:		m			
Rate UOM:		LPM			
Water State After Test Code:		1			

Map Key	Number of Records	Direction/ Distance (m)	Elev/Diff (m)	Site	DB
Water State After Test:		CLEAR			
Pumping Test Method:		0			
Pumping Duration HR:		1			
Pumping Duration MIN:					
Flowing:					
<u>Draw Down & Recovery</u>					
Pump Test Detail ID:		1006515467			
Test Type:		Draw Down			
Test Duration:		3			
Test Level:		9.569999694824219			
Test Level UOM:		m			
<u>Draw Down & Recovery</u>					
Pump Test Detail ID:		1006515474			
Test Type:		Recovery			
Test Duration:		10			
Test Level:		5.139999866485596			
Test Level UOM:		m			
<u>Draw Down & Recovery</u>					
Pump Test Detail ID:		1006515475			
Test Type:		Draw Down			
Test Duration:		15			
Test Level:		11.760000228881836			
Test Level UOM:		m			
<u>Draw Down & Recovery</u>					
Pump Test Detail ID:		1006515476			
Test Type:		Recovery			
Test Duration:		15			
Test Level:		5.119999885559082			
Test Level UOM:		m			
<u>Draw Down & Recovery</u>					
Pump Test Detail ID:		1006515487			
Test Type:		Draw Down			
Test Duration:		60			
Test Level:		15.079999923706055			
Test Level UOM:		m			
<u>Draw Down & Recovery</u>					
Pump Test Detail ID:		1006515463			
Test Type:		Draw Down			
Test Duration:		1			
Test Level:		7.019999980926514			
Test Level UOM:		m			
<u>Draw Down & Recovery</u>					
Pump Test Detail ID:		1006515471			
Test Type:		Draw Down			
Test Duration:		5			
Test Level:		9.279999732971191			

Map Key	Number of Records	Direction/ Distance (m)	Elev/Diff (m)	Site	DB
Test Level UOM:		m			
<u>Draw Down & Recovery</u>					
Pump Test Detail ID:		1006515479			
Test Type:		Draw Down			
Test Duration:		25			
Test Level:		14.949999809265137			
Test Level UOM:		m			
<u>Draw Down & Recovery</u>					
Pump Test Detail ID:		1006515483			
Test Type:		Draw Down			
Test Duration:		40			
Test Level:		15.029999732971191			
Test Level UOM:		m			
<u>Draw Down & Recovery</u>					
Pump Test Detail ID:		1006515462			
Test Type:		Recovery			
Test Duration:		0			
Test Level:		15.079999923706055			
Test Level UOM:		m			
<u>Draw Down & Recovery</u>					
Pump Test Detail ID:		1006515466			
Test Type:		Recovery			
Test Duration:		2			
Test Level:		8.229999542236328			
Test Level UOM:		m			
<u>Draw Down & Recovery</u>					
Pump Test Detail ID:		1006515473			
Test Type:		Draw Down			
Test Duration:		10			
Test Level:		10.239999771118164			
Test Level UOM:		m			
<u>Draw Down & Recovery</u>					
Pump Test Detail ID:		1006515484			
Test Type:		Recovery			
Test Duration:		40			
Test Level:		5.070000171661377			
Test Level UOM:		m			
<u>Draw Down & Recovery</u>					
Pump Test Detail ID:		1006515486			
Test Type:		Recovery			
Test Duration:		50			
Test Level:		5.070000171661377			
Test Level UOM:		m			
<u>Draw Down & Recovery</u>					

Map Key	Number of Records	Direction/ Distance (m)	Elev/Diff (m)	Site	DB
Pump Test Detail ID:		1006515464			
Test Type:		Recovery			
Test Duration:		1			
Test Level:		9.720000267028809			
Test Level UOM:		m			
<u>Draw Down & Recovery</u>					
Pump Test Detail ID:		1006515468			
Test Type:		Recovery			
Test Duration:		3			
Test Level:		7.440000057220459			
Test Level UOM:		m			
<u>Draw Down & Recovery</u>					
Pump Test Detail ID:		1006515480			
Test Type:		Recovery			
Test Duration:		25			
Test Level:		5.070000171661377			
Test Level UOM:		m			
<u>Draw Down & Recovery</u>					
Pump Test Detail ID:		1006515482			
Test Type:		Recovery			
Test Duration:		30			
Test Level:		5.070000171661377			
Test Level UOM:		m			
<u>Draw Down & Recovery</u>					
Pump Test Detail ID:		1006515477			
Test Type:		Draw Down			
Test Duration:		20			
Test Level:		12.800000190734863			
Test Level UOM:		m			
<u>Draw Down & Recovery</u>					
Pump Test Detail ID:		1006515481			
Test Type:		Draw Down			
Test Duration:		30			
Test Level:		14.930000305175781			
Test Level UOM:		m			
<u>Draw Down & Recovery</u>					
Pump Test Detail ID:		1006515469			
Test Type:		Draw Down			
Test Duration:		4			
Test Level:		8.989999771118164			
Test Level UOM:		m			
<u>Draw Down & Recovery</u>					
Pump Test Detail ID:		1006515470			
Test Type:		Recovery			
Test Duration:		4			

Map Key	Number of Records	Direction/ Distance (m)	Elev/Diff (m)	Site	DB
Test Level:		7.039999961853027			
Test Level UOM:		m			
<u>Draw Down & Recovery</u>					
Pump Test Detail ID:		1006515488			
Test Type:		Recovery			
Test Duration:		60			
Test Level:		5.070000171661377			
Test Level UOM:		m			
<u>Draw Down & Recovery</u>					
Pump Test Detail ID:		1006515465			
Test Type:		Draw Down			
Test Duration:		2			
Test Level:		7.869999885559082			
Test Level UOM:		m			
<u>Draw Down & Recovery</u>					
Pump Test Detail ID:		1006515472			
Test Type:		Recovery			
Test Duration:		5			
Test Level:		6.75			
Test Level UOM:		m			
<u>Draw Down & Recovery</u>					
Pump Test Detail ID:		1006515478			
Test Type:		Recovery			
Test Duration:		20			
Test Level:		5.070000171661377			
Test Level UOM:		m			
<u>Draw Down & Recovery</u>					
Pump Test Detail ID:		1006515485			
Test Type:		Draw Down			
Test Duration:		50			
Test Level:		15.0600004196167			
Test Level UOM:		m			
<u>Water Details</u>					
Water ID:		1006515458			
Layer:		1			
Kind Code:		8			
Kind:		Untested			
Water Found Depth:		38.0			
Water Found Depth UOM:		m			
<u>Hole Diameter</u>					
Hole ID:		1006515456			
Diameter:		24.899999618530273			
Depth From:		0.0			
Depth To:		9.100000381469727			
Hole Depth UOM:		m			
Hole Diameter UOM:		cm			

Map Key	Number of Records	Direction/ Distance (m)	Elev/Diff (m)	Site	DB
Hole Diameter					
Hole ID:		1006515457			
Diameter:		15.550000190734863			
Depth From:		9.100000381469727			
Depth To:		54.900001525878906			
Hole Depth UOM:		m			
Hole Diameter UOM:		cm			

<u>51</u>	1 of 1	S/88.0	63.9 / 0.93	ON	BORE
Borehole ID:	614940			Inclin FLG:	No
OGF ID:	215515882			SP Status:	Initial Entry
Status:				Surv Elev:	No
Type:	Borehole			Piezometer:	No
Use:				Primary Name:	
Completion Date:	AUG-1968			Municipality:	
Static Water Level:	5.5			Lot:	
Primary Water Use:				Township:	
Sec. Water Use:				Latitude DD:	45.401871
Total Depth m:	-999			Longitude DD:	-75.603985
Depth Ref:	Ground Surface			UTM Zone:	18
Depth Elev:				Easting:	452731
Drill Method:				Northing:	5027772
Orig Ground Elev m:	65.7			Location Accuracy:	
Elev Reliabil Note:				Accuracy:	Not Applicable
DEM Ground Elev m:	67.6				
Concession:					
Location D:					
Survey D:					
Comments:					

Borehole Geology Stratum

Geology Stratum ID:	218399854			Mat Consistency:	Stiff
Top Depth:	.2			Material Moisture:	
Bottom Depth:	2.4			Material Texture:	
Material Color:	Brown			Non Geo Mat Type:	
Material 1:	Clay			Geologic Formation:	
Material 2:	Silt			Geologic Group:	
Material 3:				Geologic Period:	
Material 4:				Depositional Gen:	
Gsc Material Description:					
Stratum Description:	CLAY, BROWN,STIFF.				

Geology Stratum ID:	218399855			Mat Consistency:	Stiff
Top Depth:	2.4			Material Moisture:	
Bottom Depth:	5.3			Material Texture:	
Material Color:	Grey			Non Geo Mat Type:	
Material 1:	Clay			Geologic Formation:	
Material 2:	Silt			Geologic Group:	
Material 3:				Geologic Period:	
Material 4:				Depositional Gen:	
Gsc Material Description:					
Stratum Description:	CLAY, GREY,STIFF.				

Geology Stratum ID:	218399853			Mat Consistency:	
Top Depth:	0			Material Moisture:	
Bottom Depth:	.2			Material Texture:	
Material Color:				Non Geo Mat Type:	
Material 1:	Soil			Geologic Formation:	

Map Key	Number of Records	Direction/ Distance (m)	Elev/Diff (m)	Site	DB
Material 2: Material 3: Material 4: Gsc Material Description: Stratum Description:		SOIL.		Geologic Group: Geologic Period: Depositional Gen:	
Geology Stratum ID: 218399857 Top Depth: 5.9 Bottom Depth: 8.3 Material Color: Grey Material 1: Till Material 2: Silt Material 3: Material 4: Gsc Material Description: Stratum Description:				Mat Consistency: Material Moisture: Material Texture: Non Geo Mat Type: Geologic Formation: Geologic Group: Geologic Period: Depositional Gen:	
Geology Stratum ID: 218399856 Top Depth: 5.3 Bottom Depth: 5.9 Material Color: Grey Material 1: Sand Material 2: Silt Material 3: Material 4: Gsc Material Description: Stratum Description:				Mat Consistency: Loose Material Moisture: Material Texture: Non Geo Mat Type: Geologic Formation: Geologic Group: Geologic Period: Depositional Gen:	
Geology Stratum ID: 218399858 Top Depth: 8.3 Bottom Depth: Material Color: Grey Material 1: Bedrock Material 2: Shale Material 3: Material 4: Gsc Material Description: Stratum Description:				Mat Consistency: Material Moisture: Material Texture: Non Geo Mat Type: Geologic Formation: Geologic Group: Geologic Period: Depositional Gen:	
BEDROCK. GREY. 00000 022 00050 025 00100 016 00103 010 000000130005000600100 **Note: Many records provided by the department have a truncated [Stratum Description] field.					
Source					
Source Type: Data Survey Source Orig: Geological Survey of Canada Source Date: 1956-1972 Confidence: Observatio: Source Name: Urban Geology Automated Information System (UGAIS) Source Details: File: OTTAWA2.txt RecordID: 074480 NTS_Sheet: 31G05H Confiden 1:				Source Appl: Spatial/Tabular Source Iden: 1 Scale or Res: Varies Horizontal: NAD27 Verticalda: Mean Average Sea Level	
Source List					
Source Identifier: 1 Source Type: Data Survey Source Date: 1956-1972 Scale or Resolution: Varies Source Name: Urban Geology Automated Information System (UGAIS) Source Originators: Geological Survey of Canada				Horizontal Datum: NAD27 Vertical Datum: Mean Average Sea Level Projection Name: Universal Transverse Mercator	
52	1 of 1	SSE/89.1	63.9 / 0.98	2715 SHEFFIELD ROAD Ottawa ON	WWIS

Map Key	Number of Records	Direction/ Distance (m)	Elev/Diff (m)	Site	DB
Well ID:	7295725			Data Entry Status:	
Construction Date:				Data Src:	
Primary Water Use:	Test Hole			Date Received:	9/29/2017
Sec. Water Use:	Monitoring			Selected Flag:	TRUE
Final Well Status:	Observation Wells			Abandonment Rec:	
Water Type:				Contractor:	7241
Casing Material:				Form Version:	7
Audit No:	Z247732			Owner:	
Tag:	A189942			Street Name:	2715 SHEFFIELD ROAD
Construction Method:				County:	OTTAWA
Elevation (m):				Municipality:	OTTAWA CITY
Elevation Reliability:				Site Info:	
Depth to Bedrock:				Lot:	
Well Depth:				Concession:	
Overburden/Bedrock:				Concession Name:	
Pump Rate:				Easting NAD83:	
Static Water Level:				Northing NAD83:	
Flowing (Y/N):				Zone:	
Flow Rate:				UTM Reliability:	
Clear/Cloudy:					

PDF URL (Map):

Additional Detail(s) (Map)

Well Completed Date: 2017/08/11
Year Completed: 2017
Depth (m): 4.57
Latitude: 45.4014581204971
Longitude: -75.6034911830339
Path:

Bore Hole Information

Bore Hole ID:	1006738359	Elevation:	
DP2BR:		Elevrc:	
Spatial Status:		Zone:	18
Code OB:		East83:	452769.00
Code OB Desc:		North83:	5027726.00
Open Hole:		Org CS:	UTM83
Cluster Kind:		UTMRC:	4
Date Completed:	11-Aug-2017 00:00:00	UTMRC Desc:	margin of error : 30 m - 100 m
Remarks:		Location Method:	wwr
Elevrc Desc:			
Location Source Date:			
Improvement Location Source:			
Improvement Location Method:			
Source Revision Comment:			
Supplier Comment:			

Overburden and Bedrock

Materials Interval

Formation ID: 1006883386
Layer: 1
Color: 6
General Color: BROWN
Mat1: 28
Most Common Material: SAND
Mat2: 11
Mat2 Desc: GRAVEL
Mat3:
Mat3 Desc:

Map Key	Number of Records	Direction/ Distance (m)	Elev/Diff (m)	Site	DB
Formation Top Depth:			0.0		
Formation End Depth:			0.9100000262260437		
Formation End Depth UOM:			m		
<u>Overburden and Bedrock Materials Interval</u>					
Formation ID:			1006883387		
Layer:			2		
Color:			2		
General Color:			GREY		
Mat1:			05		
Most Common Material:			CLAY		
Mat2:					
Mat2 Desc:					
Mat3:					
Mat3 Desc:					
Formation Top Depth:			0.9100000262260437		
Formation End Depth:			2.430000066757202		
Formation End Depth UOM:			m		
<u>Overburden and Bedrock Materials Interval</u>					
Formation ID:			1006883388		
Layer:			3		
Color:			2		
General Color:			GREY		
Mat1:			05		
Most Common Material:			CLAY		
Mat2:					
Mat2 Desc:					
Mat3:			91		
Mat3 Desc:			WATER-BEARING		
Formation Top Depth:			2.430000066757202		
Formation End Depth:			4.570000171661377		
Formation End Depth UOM:			m		
<u>Annular Space/Abandonment Sealing Record</u>					
Plug ID:			1006883397		
Layer:			2		
Plug From:			0.3100000023841858		
Plug To:			1.2100000381469727		
Plug Depth UOM:			m		
<u>Annular Space/Abandonment Sealing Record</u>					
Plug ID:			1006883398		
Layer:			3		
Plug From:			1.2100000381469727		
Plug To:			4.570000171661377		
Plug Depth UOM:			m		
<u>Annular Space/Abandonment Sealing Record</u>					
Plug ID:			1006883396		
Layer:			1		
Plug From:			0.0		

Map Key	Number of Records	Direction/ Distance (m)	Elev/Diff (m)	Site	DB
Plug To:		0.3100000023841858			
Plug Depth UOM:		m			
<u>Method of Construction & Well Use</u>					
Method Construction ID:		1006883395			
Method Construction Code:		D			
Method Construction:		Direct Push			
Other Method Construction:					
<u>Pipe Information</u>					
Pipe ID:		1006883385			
Casing No:		0			
Comment:					
Alt Name:					
<u>Construction Record - Casing</u>					
Casing ID:		1006883391			
Layer:		1			
Material:		5			
Open Hole or Material:		PLASTIC			
Depth From:		0.0			
Depth To:		1.5199999809265137			
Casing Diameter:		4.079999923706055			
Casing Diameter UOM:		cm			
Casing Depth UOM:		m			
<u>Construction Record - Screen</u>					
Screen ID:		1006883392			
Layer:		1			
Slot:		10			
Screen Top Depth:		1.5199999809265137			
Screen End Depth:		4.570000171661377			
Screen Material:		5			
Screen Depth UOM:		m			
Screen Diameter UOM:		cm			
Screen Diameter:		4.820000171661377			
<u>Water Details</u>					
Water ID:		1006883390			
Layer:					
Kind Code:					
Kind:					
Water Found Depth:					
Water Found Depth UOM:		m			
<u>Hole Diameter</u>					
Hole ID:		1006883389			
Diameter:		8.300000190734863			
Depth From:		0.0			
Depth To:		4.570000171661377			
Hole Depth UOM:		m			
Hole Diameter UOM:		cm			

Map Key	Number of Records	Direction/ Distance (m)	Elev/Diff (m)	Site	DB
53	1 of 1	WSW/89.7	63.9 / 0.94	ON	WWIS
Well ID: 7369693 Construction Date: Primary Water Use: Sec. Water Use: Final Well Status: Water Type: Casing Material: Audit No: Z338261 Tag: A296033 Construction Method: Elevation (m): Elevation Reliability: Depth to Bedrock: Well Depth: Overburden/Bedrock: Pump Rate: Static Water Level: Flowing (Y/N): Flow Rate: Clear/Cloudy:		Data Entry Status: Yes Data Src: Date Received: 10/6/2020 Selected Flag: TRUE Abandonment Rec: Contractor: 7241 Form Version: 7 Owner: Street Name: County: OTTAWA Municipality: GLOUCESTER TOWNSHIP Site Info: Lot: Concession: Concession Name: Easting NAD83: Northing NAD83: Zone: UTM Reliability:			
<u>Bore Hole Information</u>					
Bore Hole ID: 1008485063 DP2BR: Spatial Status: Code OB: Code OB Desc: Open Hole: Cluster Kind: Date Completed: 28-Aug-2020 00:00:00 Remarks: Elevrc Desc: Location Source Date: Improvement Location Source: Improvement Location Method: Source Revision Comment: Supplier Comment:		Elevation: Elevrc: Zone: 18 East83: 452516.00 North83: 5027947.00 Org CS: UTM83 UTMRC: 4 UTMRC Desc: margin of error : 30 m - 100 m Location Method: wwr			
54	1 of 1	NW/93.5	63.9 / 0.97	2575 SHEFFIELD RD 2985 Ottawa ON	WWIS
Well ID: 7141142 Construction Date: Primary Water Use: Monitoring Sec. Water Use: Final Well Status: Test Hole Water Type: Casing Material: Audit No: M05485 Tag: A064067 Construction Method: Elevation (m): Elevation Reliability: Depth to Bedrock: Well Depth: Overburden/Bedrock: Pump Rate: Static Water Level: Flowing (Y/N): Flow Rate:		Data Entry Status: Data Src: Date Received: 3/8/2010 Selected Flag: TRUE Abandonment Rec: Contractor: 7282 Form Version: 5 Owner: Street Name: 2575 SHEFFIELD RD 2985 County: OTTAWA Municipality: OTTAWA CITY Site Info: Lot: Concession: Concession Name: Easting NAD83: Northing NAD83: Zone: UTM Reliability:			

Map Key	Number of Records	Direction/ Distance (m)	Elev/Diff (m)	Site	DB
<i>Clear/Cloudy:</i>					
PDF URL (Map):				https://d2khazk8e83rdv.cloudfront.net/moe_mapping/downloads/2Water/Wells_pdfs/714\7141142.pdf	
<u>Additional Detail(s) (Map)</u>					
Well Completed Date:			2009/10/23		
Year Completed:			2009		
Depth (m):					
Latitude:			45.4066588904228		
Longitude:			-75.6055655824577		
Path:			714\7141142.pdf		
PDF URL (Map):				https://d2khazk8e83rdv.cloudfront.net/moe_mapping/downloads/2Water/Wells_pdfs/714\7141142.pdf	
<u>Additional Detail(s) (Map)</u>					
Well Completed Date:			2009/10/23		
Year Completed:			2009		
Depth (m):					
Latitude:			45.4067370556008		
Longitude:			-75.6044035619427		
Path:			714\7141142.pdf		
PDF URL (Map):				https://d2khazk8e83rdv.cloudfront.net/moe_mapping/downloads/2Water/Wells_pdfs/714\7141142.pdf	
<u>Additional Detail(s) (Map)</u>					
Well Completed Date:			2009/10/23		
Year Completed:			2009		
Depth (m):					
Latitude:			45.4063976623846		
Longitude:			-75.6089874447234		
Path:			714\7141142.pdf		
PDF URL (Map):				https://d2khazk8e83rdv.cloudfront.net/moe_mapping/downloads/2Water/Wells_pdfs/714\7141142.pdf	
<u>Additional Detail(s) (Map)</u>					
Well Completed Date:			2009/10/23		
Year Completed:			2009		
Depth (m):			4.6		
Latitude:			45.406265143155		
Longitude:			-75.6068264495275		
Path:			714\7141142.pdf		
PDF URL (Map):				https://d2khazk8e83rdv.cloudfront.net/moe_mapping/downloads/2Water/Wells_pdfs/714\7141142.pdf	
<u>Additional Detail(s) (Map)</u>					
Well Completed Date:			2009/10/23		
Year Completed:			2009		
Depth (m):					
Latitude:			45.4062741439334		
Longitude:			-75.6068265459008		
Path:			714\7141142.pdf		
PDF URL (Map):				https://d2khazk8e83rdv.cloudfront.net/moe_mapping/downloads/2Water/Wells_pdfs/714\7141142.pdf	
<u>Additional Detail(s) (Map)</u>					

Map Key	Number of Records	Direction/ Distance (m)	Elev/Diff (m)	Site	DB
Well Completed Date:		2009/10/23			
Year Completed:		2009			
Depth (m):					
Latitude:		45.406512031385			
Longitude:		-75.6061007137673			
Path:		714\7141142.pdf			

Bore Hole Information

Bore Hole ID:	1003284100	Elevation:	
DP2BR:		Elevrc:	
Spatial Status:		Zone:	18
Code OB:		East83:	452569.00
Code OB Desc:		North83:	5028289.00
Open Hole:		Org CS:	UTM83
Cluster Kind:	This is a record from cluster log sheet	UTMRC:	4
Date Completed:	23-Oct-2009 00:00:00	UTMRC Desc:	margin of error : 30 m - 100 m
Remarks:		Location Method:	wwr
Elevrc Desc:			
Location Source Date:			
Improvement Location Source:			
Improvement Location Method:			
Source Revision Comment:			
Supplier Comment:			

Annular Space/Abandonment Sealing Record

Plug ID:	1003284104
Layer:	
Plug From:	
Plug To:	
Plug Depth UOM:	

Method of Construction & Well Use

Method Construction ID:	1003284103
Method Construction Code:	
Method Construction:	
Other Method Construction:	DRIVING

Pipe Information

Pipe ID:	1003284105
Casing No:	0
Comment:	
Alt Name:	

Construction Record - Casing

Casing ID:	1003284107
Layer:	
Material:	5
Open Hole or Material:	PLASTIC
Depth From:	
Depth To:	1.5
Casing Diameter:	
Casing Diameter UOM:	
Casing Depth UOM:	m

Map Key	Number of Records	Direction/ Distance (m)	Elev/Diff (m)	Site	DB
<u>Construction Record - Screen</u>					
Screen ID:		1003284106			
Layer:					
Slot:					
Screen Top Depth:		1.5			
Screen End Depth:		4.599999904632568			
Screen Material:					
Screen Depth UOM:		m			
Screen Diameter UOM:					
Screen Diameter:					
<u>Results of Well Yield Testing</u>					
Pump Test ID:		1003284108			
Pump Set At:					
Static Level:					
Final Level After Pumping:					
Recommended Pump Depth:					
Pumping Rate:					
Flowing Rate:					
Recommended Pump Rate:					
Levels UOM:					
Rate UOM:					
Water State After Test Code:					
Water State After Test:					
Pumping Test Method:					
Pumping Duration HR:					
Pumping Duration MIN:					
Flowing:					
<u>Hole Diameter</u>					
Hole ID:		1003284102			
Diameter:		10.800000190734863			
Depth From:					
Depth To:		4.599999904632568			
Hole Depth UOM:		m			
Hole Diameter UOM:		cm			
<u>Bore Hole Information</u>					
Bore Hole ID:	1003284109			Elevation:	
DP2BR:				Elevrc:	
Spatial Status:				Zone:	18
Code OB:				East83:	452343.00
Code OB Desc:				North83:	5028278.00
Open Hole:				Org CS:	UTM83
Cluster Kind:	This is a record from cluster log sheet			UTMRC:	4
Date Completed:	23-Oct-2009 00:00:00			UTMRC Desc:	margin of error : 30 m - 100 m
Remarks:				Location Method:	wwr
Elevrc Desc:					
Location Source Date:					
Improvement Location Source:					
Improvement Location Method:					
Source Revision Comment:					
Supplier Comment:					
<u>Annular Space/Abandonment Sealing Record</u>					
Plug ID:		1003284113			

Map Key	Number of Records	Direction/ Distance (m)	Elev/Diff (m)	Site	DB
Layer:					
Plug From:					
Plug To:					
Plug Depth UOM:					
<u>Method of Construction & Well Use</u>					
Method Construction ID: 1003284112					
Method Construction Code:					
Method Construction:					
Other Method Construction: DRIVING					
<u>Pipe Information</u>					
Pipe ID: 1003284114					
Casing No: 0					
Comment:					
Alt Name:					
<u>Construction Record - Casing</u>					
Casing ID: 1003284116					
Layer:					
Material: 5					
Open Hole or Material: PLASTIC					
Depth From:					
Depth To: 1.5					
Casing Diameter:					
Casing Diameter UOM:					
Casing Depth UOM: m					
<u>Construction Record - Screen</u>					
Screen ID: 1003284115					
Layer:					
Slot:					
Screen Top Depth: 1.5					
Screen End Depth: 4.599999904632568					
Screen Material:					
Screen Depth UOM: m					
Screen Diameter UOM:					
Screen Diameter:					
<u>Results of Well Yield Testing</u>					
Pump Test ID: 1003284117					
Pump Set At:					
Static Level:					
Final Level After Pumping:					
Recommended Pump Depth:					
Pumping Rate:					
Flowing Rate:					
Recommended Pump Rate:					
Levels UOM:					
Rate UOM:					
Water State After Test Code:					
Water State After Test:					
Pumping Test Method:					
Pumping Duration HR:					
Pumping Duration MIN:					
Flowing:					

Map Key	Number of Records	Direction/ Distance (m)	Elev/Diff (m)	Site	DB
---------	-------------------	----------------------------	------------------	------	----

Hole Diameter

Hole ID: 1003284111
Diameter: 10.800000190734863
Depth From:
Depth To: 4.599999904632568
Hole Depth UOM: m
Hole Diameter UOM: cm

Bore Hole Information

Bore Hole ID:	1003284131	Elevation:	
DP2BR:		Elevrc:	
Spatial Status:		Zone:	
Code OB:		East83:	
Code OB Desc:		North83:	
Open Hole:		Org CS:	
Cluster Kind:	This is a record from cluster log sheet	UTMRC:	9
Date Completed:		UTMRC Desc:	unknown UTM
Remarks:		Location Method:	na
Elevrc Desc:			
Location Source Date:			
Improvement Location Source:			
Improvement Location Method:			
Source Revision Comment:			
Supplier Comment:			

Method of Construction & Well Use

Method Construction ID: 1003284134
Method Construction Code:
Method Construction:
Other Method Construction:

Hole Diameter

Hole ID: 1003284133
Diameter:
Depth From:
Depth To:
Hole Depth UOM: m
Hole Diameter UOM: cm

Bore Hole Information

Bore Hole ID:	1002947614	Elevation:	
DP2BR:		Elevrc:	
Spatial Status:		Zone:	18
Code OB:		East83:	452512.00
Code OB Desc:		North83:	5028262.00
Open Hole:	No	Org CS:	UTM83
Cluster Kind:		UTMRC:	4
Date Completed:	23-Oct-2009 00:00:00	UTMRC Desc:	margin of error : 30 m - 100 m
Remarks:		Location Method:	wwr
Elevrc Desc:			
Location Source Date:			
Improvement Location Source:			
Improvement Location Method:			
Source Revision Comment:			
Supplier Comment:			

Map Key	Number of Records	Direction/ Distance (m)	Elev/Diff (m)	Site	DB
----------------	--------------------------	------------------------------------	--------------------------	-------------	-----------

**Overburden and Bedrock
Materials Interval**

Formation ID: 1003284137
Layer: 2
Color: 6
General Color: BROWN
Mat1: 05
Most Common Material: CLAY
Mat2:
Mat2 Desc:
Mat3: 66
Mat3 Desc: DENSE
Formation Top Depth: 0.800000011920929
Formation End Depth: 2.4000000953674316
Formation End Depth UOM: m

**Overburden and Bedrock
Materials Interval**

Formation ID: 1003284138
Layer: 3
Color: 2
General Color: GREY
Mat1: 05
Most Common Material: CLAY
Mat2:
Mat2 Desc:
Mat3: 66
Mat3 Desc: DENSE
Formation Top Depth: 2.4000000953674316
Formation End Depth: 4.599999904632568
Formation End Depth UOM: m

**Overburden and Bedrock
Materials Interval**

Formation ID: 1003284136
Layer: 1
Color: 6
General Color: BROWN
Mat1: 11
Most Common Material: GRAVEL
Mat2: 28
Mat2 Desc: SAND
Mat3: 79
Mat3 Desc: PACKED
Formation Top Depth: 0.0
Formation End Depth: 0.800000011920929
Formation End Depth UOM: m

**Annular Space/Abandonment
Sealing Record**

Plug ID: 1003284141
Layer: 1
Plug From: 0.0
Plug To: 1.2000000476837158
Plug Depth UOM: m

Method of Construction & Well

<i>Map Key</i>	<i>Number of Records</i>	<i>Direction/ Distance (m)</i>	<i>Elev/Diff (m)</i>	<i>Site</i>	<i>DB</i>
<u>Use</u>					
<i>Method Construction ID:</i>		1003284144			
<i>Method Construction Code:</i>		9			
<i>Method Construction:</i>		Driving			
<i>Other Method Construction:</i>					
<u>Pipe Information</u>					
<i>Pipe ID:</i>		1003284135			
<i>Casing No:</i>		0			
<i>Comment:</i>					
<i>Alt Name:</i>					
<u>Construction Record - Casing</u>					
<i>Casing ID:</i>		1003284142			
<i>Layer:</i>		1			
<i>Material:</i>		5			
<i>Open Hole or Material:</i>		PLASTIC			
<i>Depth From:</i>		0.0			
<i>Depth To:</i>		4.599999904632568			
<i>Casing Diameter:</i>		2.5399999618530273			
<i>Casing Diameter UOM:</i>		cm			
<i>Casing Depth UOM:</i>		m			
<u>Hole Diameter</u>					
<i>Hole ID:</i>		1003284139			
<i>Diameter:</i>		10.800000190734863			
<i>Depth From:</i>		0.0			
<i>Depth To:</i>		1.2000000476837158			
<i>Hole Depth UOM:</i>		m			
<i>Hole Diameter UOM:</i>		cm			
<u>Hole Diameter</u>					
<i>Hole ID:</i>		1003284140			
<i>Diameter:</i>		5.170000076293945			
<i>Depth From:</i>		1.2000000476837158			
<i>Depth To:</i>		4.599999904632568			
<i>Hole Depth UOM:</i>		m			
<i>Hole Diameter UOM:</i>		cm			
<u>Bore Hole Information</u>					
<i>Bore Hole ID:</i>	1003284082			<i>Elevation:</i>	
<i>DP2BR:</i>				<i>Elevrc:</i>	
<i>Spatial Status:</i>				<i>Zone:</i>	18
<i>Code OB:</i>				<i>East83:</i>	452679.00
<i>Code OB Desc:</i>				<i>North83:</i>	50282328.00
<i>Open Hole:</i>				<i>Org CS:</i>	UTM83
<i>Cluster Kind:</i>	This is a record from cluster log sheet			<i>UTMRC:</i>	9
<i>Date Completed:</i>	23-Oct-2009 00:00:00			<i>UTMRC Desc:</i>	unknown UTM
<i>Remarks:</i>				<i>Location Method:</i>	wwr
<i>Elevrc Desc:</i>					
<i>Location Source Date:</i>					
<i>Improvement Location Source:</i>					
<i>Improvement Location Method:</i>					
<i>Source Revision Comment:</i>					
<i>Supplier Comment:</i>					

Map Key	Number of Records	Direction/ Distance (m)	Elev/Diff (m)	Site	DB
<u>Annular Space/Abandonment Sealing Record</u>					
Plug ID:		1003284086			
Layer:					
Plug From:					
Plug To:					
Plug Depth UOM:					
<u>Method of Construction & Well Use</u>					
Method Construction ID:		1003284085			
Method Construction Code:					
Method Construction:					
Other Method Construction:		DRIVING			
<u>Pipe Information</u>					
Pipe ID:		1003284087			
Casing No:		0			
Comment:					
Alt Name:					
<u>Construction Record - Casing</u>					
Casing ID:		1003284089			
Layer:					
Material:		5			
Open Hole or Material:		PLASTIC			
Depth From:					
Depth To:		0.8999999761581421			
Casing Diameter:					
Casing Diameter UOM:					
Casing Depth UOM:		m			
<u>Construction Record - Screen</u>					
Screen ID:		1003284088			
Layer:					
Slot:					
Screen Top Depth:		0.8999999761581421			
Screen End Depth:		4.0			
Screen Material:					
Screen Depth UOM:		m			
Screen Diameter UOM:					
Screen Diameter:					
<u>Results of Well Yield Testing</u>					
Pump Test ID:		1003284090			
Pump Set At:					
Static Level:					
Final Level After Pumping:					
Recommended Pump Depth:					
Pumping Rate:					
Flowing Rate:					
Recommended Pump Rate:					
Levels UOM:					
Rate UOM:					
Water State After Test Code:					

Map Key	Number of Records	Direction/ Distance (m)	Elev/Diff (m)	Site	DB
Water State After Test: Pumping Test Method: Pumping Duration HR: Pumping Duration MIN: Flowing:					
<u>Hole Diameter</u>					
Hole ID:		1003284084			
Diameter:		10.800000190734863			
Depth From:					
Depth To:		4.0			
Hole Depth UOM:		m			
Hole Diameter UOM:		cm			
<u>Bore Hole Information</u>					
Bore Hole ID:	1003284127			Elevation:	
DP2BR:				Elevrc:	
Spatial Status:				Zone:	
Code OB:				East83:	
Code OB Desc:				North83:	
Open Hole:				Org CS:	
Cluster Kind:	This is a record from cluster log sheet			UTMRC:	9
Date Completed:				UTMRC Desc:	unknown UTM
Remarks:				Location Method:	na
Elevrc Desc:					
Location Source Date:					
Improvement Location Source:					
Improvement Location Method:					
Source Revision Comment:					
Supplier Comment:					
<u>Method of Construction & Well Use</u>					
Method Construction ID:	1003284130				
Method Construction Code:					
Method Construction:					
Other Method Construction:					
<u>Hole Diameter</u>					
Hole ID:		1003284129			
Diameter:					
Depth From:					
Depth To:					
Hole Depth UOM:		m			
Hole Diameter UOM:		cm			
<u>Bore Hole Information</u>					
Bore Hole ID:	1003284091			Elevation:	
DP2BR:				Elevrc:	
Spatial Status:				Zone:	18
Code OB:				East83:	452611.00
Code OB Desc:				North83:	5028305.00
Open Hole:				Org CS:	UTM83
Cluster Kind:	This is a record from cluster log sheet			UTMRC:	4
Date Completed:	23-Oct-2009 00:00:00			UTMRC Desc:	margin of error : 30 m - 100 m
Remarks:				Location Method:	wwr
Elevrc Desc:					

Map Key	Number of Records	Direction/ Distance (m)	Elev/Diff (m)	Site	DB
Location Source Date:					
Improvement Location Source:					
Improvement Location Method:					
Source Revision Comment:					
Supplier Comment:					
<u>Annular Space/Abandonment Sealing Record</u>					
Plug ID:		1003284095			
Layer:					
Plug From:					
Plug To:					
Plug Depth UOM:					
<u>Method of Construction & Well Use</u>					
Method Construction ID:		1003284094			
Method Construction Code:					
Method Construction:					
Other Method Construction:		DRIVING			
<u>Pipe Information</u>					
Pipe ID:		1003284096			
Casing No:		0			
Comment:					
Alt Name:					
<u>Construction Record - Casing</u>					
Casing ID:		1003284098			
Layer:					
Material:		5			
Open Hole or Material:		PLASTIC			
Depth From:					
Depth To:		1.5			
Casing Diameter:					
Casing Diameter UOM:					
Casing Depth UOM:		m			
<u>Construction Record - Screen</u>					
Screen ID:		1003284097			
Layer:					
Slot:					
Screen Top Depth:		1.5			
Screen End Depth:		4.599999904632568			
Screen Material:					
Screen Depth UOM:		m			
Screen Diameter UOM:					
Screen Diameter:					
<u>Results of Well Yield Testing</u>					
Pump Test ID:		1003284099			
Pump Set At:					
Static Level:					
Final Level After Pumping:					
Recommended Pump Depth:					

Map Key	Number of Records	Direction/ Distance (m)	Elev/Diff (m)	Site	DB
---------	-------------------	-------------------------	---------------	------	----

Pumping Rate:
Flowing Rate:
Recommended Pump Rate:
Levels UOM:
Rate UOM:
Water State After Test Code:
Water State After Test:
Pumping Test Method:
Pumping Duration HR:
Pumping Duration MIN:
Flowing:

Hole Diameter

Hole ID: 1003284093
Diameter: 10.800000190734863
Depth From:
Depth To: 4.599999904632568
Hole Depth UOM: m
Hole Diameter UOM: cm

Bore Hole Information

Bore Hole ID:	1003284073	Elevation:	
DP2BR:		Elevrc:	
Spatial Status:		Zone:	18
Code OB:		East83:	452702.00
Code OB Desc:		North83:	5028313.00
Open Hole:		Org CS:	UTM83
Cluster Kind:	This is a record from cluster log sheet	UTMRC:	4
Date Completed:	23-Oct-2009 00:00:00	UTMRC Desc:	margin of error : 30 m - 100 m
Remarks:		Location Method:	wwr
Elevrc Desc:			
Location Source Date:			
Improvement Location Source:			
Improvement Location Method:			
Source Revision Comment:			
Supplier Comment:			

Annular Space/Abandonment Sealing Record

Plug ID: 1003284077
Layer:
Plug From:
Plug To:
Plug Depth UOM:

Method of Construction & Well Use

Method Construction ID: 1003284076
Method Construction Code:
Method Construction:
Other Method Construction: DRIVING

Pipe Information

Pipe ID: 1003284078
Casing No: 0
Comment:
Alt Name:

<i>Map Key</i>	<i>Number of Records</i>	<i>Direction/ Distance (m)</i>	<i>Elev/Diff (m)</i>	<i>Site</i>	<i>DB</i>
----------------	--------------------------	--------------------------------	----------------------	-------------	-----------

Construction Record - Casing

Casing ID: 1003284080
Layer:
Material: 5
Open Hole or Material: PLASTIC
Depth From:
Depth To: 0.8999999761581421
Casing Diameter:
Casing Diameter UOM:
Casing Depth UOM: m

Construction Record - Screen

Screen ID: 1003284079
Layer:
Slot:
Screen Top Depth: 0.8999999761581421
Screen End Depth: 4.0
Screen Material:
Screen Depth UOM: m
Screen Diameter UOM:
Screen Diameter:

Results of Well Yield Testing

Pump Test ID: 1003284081
Pump Set At:
Static Level:
Final Level After Pumping:
Recommended Pump Depth:
Pumping Rate:
Flowing Rate:
Recommended Pump Rate:
Levels UOM:
Rate UOM:
Water State After Test Code:
Water State After Test:
Pumping Test Method:
Pumping Duration HR:
Pumping Duration MIN:
Flowing:

Hole Diameter

Hole ID: 1003284075
Diameter: 10.800000190734863
Depth From:
Depth To: 4.0
Hole Depth UOM: m
Hole Diameter UOM: cm

Bore Hole Information

Bore Hole ID:	1003284118	Elevation:	
DP2BR:		Elevrc:	
Spatial Status:		Zone:	18
Code OB:		East83:	452512.00
Code OB Desc:		North83:	5028263.00
Open Hole:		Org CS:	UTM83
Cluster Kind:	This is a record from cluster log sheet	UTMRC:	4

Map Key	Number of Records	Direction/ Distance (m)	Elev/Diff (m)	Site	DB
Date Completed:	23-Oct-2009 00:00:00			UTMRC Desc:	margin of error : 30 m - 100 m
Remarks:				Location Method:	wwr
Elevrc Desc:					
Location Source Date:					
Improvement Location Source:					
Improvement Location Method:					
Source Revision Comment:					
Supplier Comment:					
<u>Annular Space/Abandonment Sealing Record</u>					
Plug ID:	1003284122				
Layer:					
Plug From:					
Plug To:					
Plug Depth UOM:					
<u>Method of Construction & Well Use</u>					
Method Construction ID:	1003284121				
Method Construction Code:					
Method Construction:					
Other Method Construction:	DRIVING				
<u>Pipe Information</u>					
Pipe ID:	1003284123				
Casing No:	0				
Comment:					
Alt Name:					
<u>Construction Record - Casing</u>					
Casing ID:	1003284125				
Layer:					
Material:	5				
Open Hole or Material:	PLASTIC				
Depth From:					
Depth To:	1.5				
Casing Diameter:					
Casing Diameter UOM:					
Casing Depth UOM:	m				
<u>Construction Record - Screen</u>					
Screen ID:	1003284124				
Layer:					
Slot:					
Screen Top Depth:	1.5				
Screen End Depth:	4.599999904632568				
Screen Material:					
Screen Depth UOM:	m				
Screen Diameter UOM:					
Screen Diameter:					
<u>Results of Well Yield Testing</u>					
Pump Test ID:	1003284126				
Pump Set At:					

Map Key	Number of Records	Direction/ Distance (m)	Elev/Diff (m)	Site	DB
---------	-------------------	----------------------------	------------------	------	----

Static Level:
 Final Level After Pumping:
 Recommended Pump Depth:
 Pumping Rate:
 Flowing Rate:
 Recommended Pump Rate:
 Levels UOM:
 Rate UOM:
 Water State After Test Code:
 Water State After Test:
 Pumping Test Method:
 Pumping Duration HR:
 Pumping Duration MIN:
 Flowing:

Hole Diameter

Hole ID: 1003284120
 Diameter: 10.800000190734863
 Depth From:
 Depth To: 4.599999904632568
 Hole Depth UOM: m
 Hole Diameter UOM: cm

55	1 of 1	WNW/93.5	63.9 / 0.94	C-COM Satellite Systems Inc. 2574 Sheffield Rd Ottawa ON K1B 3V7	SCT
--------------------	--------	----------	-------------	--	-----

Established: 01-AUG-97
 Plant Size (ft²):
 Employment:

--Details--

Description: Telephone Apparatus Manufacturing
SIC/NAICS Code: 334210

Description: Radio and Television Broadcasting and Wireless Communications Equipment Manufacturing
SIC/NAICS Code: 334220

Description: Radio and Television Broadcasting and Wireless Communications Equipment Manufacturing
SIC/NAICS Code: 334220

56	1 of 1	W/94.3	63.9 / 0.94	Waste Management of Canada Corporation 2630 Sheffield Road, Ottawa ON	SPL
--------------------	--------	--------	-------------	---	-----

Ref No: 3571-9ZSNCE Site No: NA Incident Dt: 8/27/2015 Year: Incident Cause: Incident Event: Contaminant Code: 15 Contaminant Name: HYDRAULIC OIL Contaminant Limit 1: Contam Limit Freq 1: Contaminant UN No 1: Environment Impact: Nature of Impact: Receiving Medium: Receiving Env: MOE Response: No	Discharger Report: Material Group: Health/Env Conseq: Client Type: Sector Type: Miscellaneous Industrial Agency Involved: Nearest Watercourse: Site Address: 2630 Sheffield Road, Site District Office: Site Postal Code: Site Region: Site Municipality: Ottawa Site Lot: Site Conc: Northing: 5028777 Easting: 451940
---	--

Map Key	Number of Records	Direction/ Distance (m)	Elev/Diff (m)	Site	DB
<p>Dt MOE Arvl on Scn: MOE Reported Dt: 8/27/2015 Dt Document Closed: 9/15/2015 Incident Reason: Equipment Failure Site Name: Spill Site<UNOFFICIAL> Site County/District: Site Geo Ref Meth: Incident Summary: Waste Management Inc., < 5L hydraulic oil to road, cntd & clng Contaminant Qty: 5 L</p> <p>Site Geo Ref Accu: Site Map Datum: SAC Action Class: Land Spills Source Type:</p>					
57	1 of 3	S/96.3	63.9 / 0.94	CLARK LEASING 2675 SHEFFIELD RD & BANTREE ST. TRANSPORT TRUCK (CARGO) OTTAWA CITY ON K1B 3V6	SPL
<p>Ref No: 243514 Site No: Incident Dt: 10/29/2002 Year: Incident Cause: UNKNOWN Incident Event: Contaminant Code: Contaminant Name: Contaminant Limit 1: Contam Limit Freq 1: Contaminant UN No 1: Environment Impact: POSSIBLE Nature of Impact: Multi Media Pollution Receiving Medium: LAND, WATER Receiving Env: MOE Response: Dt MOE Arvl on Scn: MOE Reported Dt: 10/29/2002 Dt Document Closed: Incident Reason: UNKNOWN Site Name: Site County/District: Site Geo Ref Meth: Incident Summary: CLARK TRANSPORT: TRAILER REFER TANK LEAKING- GRND & SEWER, FD RESPONDING Contaminant Qty:</p> <p>Discharger Report: Material Group: Health/Env Conseq: Client Type: Sector Type: Agency Involved: F.D & WORKS Nearest Watercourse: Site Address: Site District Office: Site Postal Code: Site Region: Site Municipality: 20107 Site Lot: Site Conc: Northing: Easting: Site Geo Ref Accu: Site Map Datum: SAC Action Class: Source Type:</p>					
57	2 of 3	S/96.3	63.9 / 0.94	COOPERATIVE-FEDERE DE QUEBEC 2675 SHEFFIELD ROAD OTTAWA ON K1B 3V6	GEN
<p>Generator No: ON1272400 SIC Code: 0000 SIC Description: *** NOT DEFINED *** Approval Years: 89 PO Box No: Country:</p> <p>Status: Co Admin: Choice of Contact: Phone No Admin: Contam. Facility: MHSW Facility:</p>					
57	3 of 3	S/96.3	63.9 / 0.94	COOPERATIVE-FEDERE DE QUEBEC 08-596 2675 SHEFFIELD ROAD OTTAWA ON K1B 3V6	GEN
<p>Generator No: ON1272400 SIC Code: 1012 SIC Description: POULTRY PRODUCTS Approval Years: 92,93,94,95,96,97,98 PO Box No:</p> <p>Status: Co Admin: Choice of Contact: Phone No Admin: Contam. Facility:</p>					

Map Key	Number of Records	Direction/ Distance (m)	Elev/Diff (m)	Site	DB
Country:				MHSW Facility:	
<u>Detail(s)</u>					
Waste Class:		252			
Waste Class Desc:		WASTE OILS & LUBRICANTS			

58	1 of 1	SSW/96.9	65.0 / 2.09	2692 SHEFFIELD RD. Ottawa ON	WWIS
Well ID:		7116052		Data Entry Status:	
Construction Date:				Data Src:	
Primary Water Use:		Monitoring and Test Hole		Date Received: 12/4/2008	
Sec. Water Use:		0		Selected Flag: TRUE	
Final Well Status:		Test Hole		Abandonment Rec:	
Water Type:				Contractor: 7241	
Casing Material:				Form Version: 5	
Audit No:		M02552		Owner:	
Tag:		A078049		Street Name: 2692 SHEFFIELD RD.	
Construction Method:				County: OTTAWA	
Elevation (m):				Municipality: OTTAWA CITY	
Elevation Reliability:				Site Info:	
Depth to Bedrock:				Lot:	
Well Depth:				Concession:	
Overburden/Bedrock:				Concession Name:	
Pump Rate:				Easting NAD83:	
Static Water Level:				Northing NAD83:	
Flowing (Y/N):				Zone:	
Flow Rate:				UTM Reliability:	
Clear/Cloudy:					

PDF URL (Map): https://d2khazk8e83rdv.cloudfront.net/moe_mapping/downloads/2Water/Wells_pdfs/711\7116052.pdf

Additional Detail(s) (Map)

Well Completed Date: 2008/10/28
Year Completed: 2008
Depth (m): 6.1
Latitude: 45.4020622659625
Longitude: -75.60499259211
Path: 711\7116052.pdf

PDF URL (Map): https://d2khazk8e83rdv.cloudfront.net/moe_mapping/downloads/2Water/Wells_pdfs/711\7116052.pdf

Additional Detail(s) (Map)

Well Completed Date: 2008/10/28
Year Completed: 2008
Depth (m):
Latitude: 45.4018513202422
Longitude: -75.6057314375361
Path: 711\7116052.pdf

PDF URL (Map): https://d2khazk8e83rdv.cloudfront.net/moe_mapping/downloads/2Water/Wells_pdfs/711\7116052.pdf

Additional Detail(s) (Map)

Well Completed Date: 2008/10/28
Year Completed: 2008
Depth (m):
Latitude: 45.401511254692
Longitude: -75.6053572573164

Map Key	Number of Records	Direction/ Distance (m)	Elev/Diff (m)	Site	DB
---------	-------------------	----------------------------	------------------	------	----

Path: 711\7116052.pdf

Bore Hole Information

Bore Hole ID:	1002711354	Elevation:	
DP2BR:		Elevrc:	
Spatial Status:		Zone:	18
Code OB:		East83:	452594.00
Code OB Desc:		North83:	5027771.00
Open Hole:		Org CS:	UTM83
Cluster Kind:	This is a record from cluster log sheet	UTMRC:	3
Date Completed:	28-Oct-2008 00:00:00	UTMRC Desc:	margin of error : 10 - 30 m
Remarks:		Location Method:	wwr
Elevrc Desc:			
Location Source Date:			
Improvement Location Source:			
Improvement Location Method:			
Source Revision Comment:			
Supplier Comment:			

Annular Space/Abandonment Sealing Record

Plug ID:	1002711358
Layer:	
Plug From:	
Plug To:	
Plug Depth UOM:	

Method of Construction & Well Use

Method Construction ID:	1002711357
Method Construction Code:	
Method Construction:	
Other Method Construction:	DIRECT PUSH

Pipe Information

Pipe ID:	1002711359
Casing No:	0
Comment:	
Alt Name:	

Construction Record - Casing

Casing ID:	1002711361
Layer:	
Material:	5
Open Hole or Material:	PLASTIC
Depth From:	
Depth To:	1.5
Casing Diameter:	
Casing Diameter UOM:	
Casing Depth UOM:	m

Construction Record - Screen

Screen ID:	1002711360
Layer:	
Slot:	

Map Key	Number of Records	Direction/ Distance (m)	Elev/Diff (m)	Site	DB
Screen Top Depth:			1.5		
Screen End Depth:			6.099999904632568		
Screen Material:					
Screen Depth UOM:		m			
Screen Diameter UOM:					
Screen Diameter:					

Results of Well Yield Testing

Pump Test ID: 1002711362
Pump Set At:
Static Level:
Final Level After Pumping:
Recommended Pump Depth:
Pumping Rate:
Flowing Rate:
Recommended Pump Rate:
Levels UOM:
Rate UOM:
Water State After Test Code:
Water State After Test:
Pumping Test Method:
Pumping Duration HR:
Pumping Duration MIN:
Flowing:

Hole Diameter

Hole ID: 1002711356
Diameter: 8.25
Depth From:
Depth To: 6.099999904632568
Hole Depth UOM: m
Hole Diameter UOM: cm

Bore Hole Information

Bore Hole ID:	1001906484	Elevation:	
DP2BR:		Elevrc:	
Spatial Status:		Zone:	18
Code OB:		East83:	452652.00
Code OB Desc:		North83:	5027794.00
Open Hole:		Org CS:	UTM83
Cluster Kind:		UTMRC:	3
Date Completed:	28-Oct-2008 00:00:00	UTMRC Desc:	margin of error : 10 - 30 m
Remarks:		Location Method:	wwr
Elevrc Desc:			
Location Source Date:			
Improvement Location Source:			
Improvement Location Method:			
Source Revision Comment:			
Supplier Comment:			

**Overburden and Bedrock
Materials Interval**

Formation ID: 1002711366
Layer: 3
Color: 2
General Color: GREY
Mat1: 05
Most Common Material: CLAY

Map Key	Number of Records	Direction/ Distance (m)	Elev/Diff (m)	Site	DB
Mat2:		06			
Mat2 Desc:		SILT			
Mat3:		85			
Mat3 Desc:		SOFT			
Formation Top Depth:		1.5			
Formation End Depth:		6.099999904632568			
Formation End Depth UOM:		m			
<u>Overburden and Bedrock</u>					
<u>Materials Interval</u>					
Formation ID:		1002711364			
Layer:		1			
Color:		6			
General Color:		BROWN			
Mat1:		11			
Most Common Material:		GRAVEL			
Mat2:		28			
Mat2 Desc:		SAND			
Mat3:		85			
Mat3 Desc:		SOFT			
Formation Top Depth:		0.0			
Formation End Depth:		0.9100000262260437			
Formation End Depth UOM:		m			
<u>Overburden and Bedrock</u>					
<u>Materials Interval</u>					
Formation ID:		1002711365			
Layer:		2			
Color:		2			
General Color:		GREY			
Mat1:		05			
Most Common Material:		CLAY			
Mat2:		06			
Mat2 Desc:		SILT			
Mat3:		85			
Mat3 Desc:		SOFT			
Formation Top Depth:		0.9100000262260437			
Formation End Depth:		1.5			
Formation End Depth UOM:		m			
<u>Annular Space/Abandonment</u>					
<u>Sealing Record</u>					
Plug ID:		1002711368			
Layer:		1			
Plug From:		0.0			
Plug To:		0.3100000023841858			
Plug Depth UOM:		m			
<u>Annular Space/Abandonment</u>					
<u>Sealing Record</u>					
Plug ID:		1002711370			
Layer:		3			
Plug From:		1.2200000286102295			
Plug To:		6.099999904632568			
Plug Depth UOM:		m			
<u>Annular Space/Abandonment</u>					
<u>Sealing Record</u>					

<i>Map Key</i>	<i>Number of Records</i>	<i>Direction/ Distance (m)</i>	<i>Elev/Diff (m)</i>	<i>Site</i>	<i>DB</i>
Plug ID:		1002711369			
Layer:		2			
Plug From:		0.3100000023841858			
Plug To:		1.2200000286102295			
Plug Depth UOM:		m			
<u>Method of Construction & Well Use</u>					
Method Construction ID:		1002711375			
Method Construction Code:		D			
Method Construction:		Direct Push			
Other Method Construction:					
<u>Pipe Information</u>					
Pipe ID:		1002711363			
Casing No:		0			
Comment:					
Alt Name:					
<u>Construction Record - Casing</u>					
Casing ID:		1002711371			
Layer:		1			
Material:		5			
Open Hole or Material:		PLASTIC			
Depth From:		0.0			
Depth To:		1.5			
Casing Diameter:		4.03000020980835			
Casing Diameter UOM:		cm			
Casing Depth UOM:		m			
<u>Construction Record - Screen</u>					
Screen ID:		1002711372			
Layer:		1			
Slot:		10			
Screen Top Depth:		1.5			
Screen End Depth:		6.099999904632568			
Screen Material:		5			
Screen Depth UOM:		m			
Screen Diameter UOM:		cm			
Screen Diameter:		4.820000171661377			
<u>Hole Diameter</u>					
Hole ID:		1002711367			
Diameter:		8.25			
Depth From:		0.0			
Depth To:		6.099999904632568			
Hole Depth UOM:		m			
Hole Diameter UOM:		cm			
<u>Bore Hole Information</u>					
Bore Hole ID:	1002711345			Elevation:	
DP2BR:				Elevrc:	
Spatial Status:				Zone:	18
Code OB:				East83:	452623.00

<i>Map Key</i>	<i>Number of Records</i>	<i>Direction/ Distance (m)</i>	<i>Elev/Diff (m)</i>	<i>Site</i>	<i>DB</i>
Code OB Desc:				North83:	5027733.00
Open Hole:				Org CS:	UTM83
Cluster Kind:	This is a record from cluster log sheet			UTMRC:	3
Date Completed:	28-Oct-2008 00:00:00			UTMRC Desc:	margin of error : 10 - 30 m
Remarks:				Location Method:	wwr
Elevrc Desc:					
Location Source Date:					
Improvement Location Source:					
Improvement Location Method:					
Source Revision Comment:					
Supplier Comment:					
<u>Annular Space/Abandonment Sealing Record</u>					
Plug ID:		1002711349			
Layer:					
Plug From:					
Plug To:					
Plug Depth UOM:					
<u>Method of Construction & Well Use</u>					
Method Construction ID:		1002711348			
Method Construction Code:					
Method Construction:					
Other Method Construction:		DIRECT PUSH			
<u>Pipe Information</u>					
Pipe ID:		1002711350			
Casing No:		0			
Comment:					
Alt Name:					
<u>Construction Record - Casing</u>					
Casing ID:		1002711352			
Layer:					
Material:		5			
Open Hole or Material:		PLASTIC			
Depth From:					
Depth To:		1.5			
Casing Diameter:					
Casing Diameter UOM:					
Casing Depth UOM:		m			
<u>Construction Record - Screen</u>					
Screen ID:		1002711351			
Layer:					
Slot:					
Screen Top Depth:		1.5			
Screen End Depth:		6.099999904632568			
Screen Material:					
Screen Depth UOM:		m			
Screen Diameter UOM:					
Screen Diameter:					
<u>Results of Well Yield Testing</u>					

Map Key	Number of Records	Direction/ Distance (m)	Elev/Diff (m)	Site	DB
Pump Test ID:		1002711353			
Pump Set At:					
Static Level:					
Final Level After Pumping:					
Recommended Pump Depth:					
Pumping Rate:					
Flowing Rate:					
Recommended Pump Rate:					
Levels UOM:					
Rate UOM:					
Water State After Test Code:					
Water State After Test:					
Pumping Test Method:					
Pumping Duration HR:					
Pumping Duration MIN:					
Flowing:					
<u>Hole Diameter</u>					
Hole ID:		1002711347			
Diameter:		8.25			
Depth From:					
Depth To:		6.099999904632568			
Hole Depth UOM:		m			
Hole Diameter UOM:		cm			

59	1 of 1	S/98.3	63.9 / 0.94	2715 SHEFFIELD ROAD Ottawa ON	WWIS
Well ID:	7295724			Data Entry Status:	
Construction Date:				Data Src:	
Primary Water Use:	Test Hole			Date Received:	9/29/2017
Sec. Water Use:	Monitoring			Selected Flag:	TRUE
Final Well Status:	Observation Wells			Abandonment Rec:	
Water Type:				Contractor:	7241
Casing Material:				Form Version:	7
Audit No:	Z250799			Owner:	
Tag:	A189943			Street Name:	2715 SHEFFIELD ROAD
Construction Method:				County:	OTTAWA
Elevation (m):				Municipality:	OTTAWA CITY
Elevation Reliability:				Site Info:	
Depth to Bedrock:				Lot:	
Well Depth:				Concession:	
Overburden/Bedrock:				Concession Name:	
Pump Rate:				Easting NAD83:	
Static Water Level:				Northing NAD83:	
Flowing (Y/N):				Zone:	
Flow Rate:				UTM Reliability:	
Clear/Cloudy:					
PDF URL (Map):					
<u>Additional Detail(s) (Map)</u>					
Well Completed Date:	2017/08/11				
Year Completed:	2017				
Depth (m):	4.26				
Latitude:	45.4017602295212				
Longitude:	-75.6042354951928				
Path:					

Map Key	Number of Records	Direction/ Distance (m)	Elev/Diff (m)	Site	DB
<u>Bore Hole Information</u>					
Bore Hole ID:	1006738356			Elevation:	
DP2BR:				Elevrc:	
Spatial Status:				Zone:	18
Code OB:				East83:	452711.00
Code OB Desc:				North83:	5027760.00
Open Hole:				Org CS:	UTM83
Cluster Kind:				UTMRC:	4
Date Completed:	11-Aug-2017 00:00:00			UTMRC Desc:	margin of error : 30 m - 100 m
Remarks:				Location Method:	wwr
Elevrc Desc:					
Location Source Date:					
Improvement Location Source:					
Improvement Location Method:					
Source Revision Comment:					
Supplier Comment:					
<u>Overburden and Bedrock</u>					
<u>Materials Interval</u>					
Formation ID:	1006883373				
Layer:	2				
Color:	2				
General Color:	GREY				
Mat1:	05				
Most Common Material:	CLAY				
Mat2:					
Mat2 Desc:					
Mat3:					
Mat3 Desc:					
Formation Top Depth:	0.9100000262260437				
Formation End Depth:	2.430000066757202				
Formation End Depth UOM:	m				
<u>Overburden and Bedrock</u>					
<u>Materials Interval</u>					
Formation ID:	1006883374				
Layer:	3				
Color:	2				
General Color:	GREY				
Mat1:	05				
Most Common Material:	CLAY				
Mat2:					
Mat2 Desc:					
Mat3:	91				
Mat3 Desc:	WATER-BEARING				
Formation Top Depth:	2.430000066757202				
Formation End Depth:	4.260000228881836				
Formation End Depth UOM:	m				
<u>Overburden and Bedrock</u>					
<u>Materials Interval</u>					
Formation ID:	1006883372				
Layer:	1				
Color:	6				
General Color:	BROWN				
Mat1:	28				
Most Common Material:	SAND				
Mat2:	11				
Mat2 Desc:	GRAVEL				

Map Key	Number of Records	Direction/ Distance (m)	Elev/Diff (m)	Site	DB
Mat3:					
Mat3 Desc:					
Formation Top Depth:		0.0			
Formation End Depth:		0.9100000262260437			
Formation End Depth UOM:		m			
<u>Annular Space/Abandonment Sealing Record</u>					
Plug ID:		1006883384			
Layer:		3			
Plug From:		0.9100000262260437			
Plug To:		4.260000228881836			
Plug Depth UOM:		m			
<u>Annular Space/Abandonment Sealing Record</u>					
Plug ID:		1006883382			
Layer:		1			
Plug From:		0.0			
Plug To:		0.3100000023841858			
Plug Depth UOM:		m			
<u>Annular Space/Abandonment Sealing Record</u>					
Plug ID:		1006883383			
Layer:		2			
Plug From:		0.3100000023841858			
Plug To:		0.9100000262260437			
Plug Depth UOM:		m			
<u>Method of Construction & Well Use</u>					
Method Construction ID:		1006883381			
Method Construction Code:		D			
Method Construction:		Direct Push			
Other Method Construction:					
<u>Pipe Information</u>					
Pipe ID:		1006883371			
Casing No:		0			
Comment:					
Alt Name:					
<u>Construction Record - Casing</u>					
Casing ID:		1006883377			
Layer:		1			
Material:		5			
Open Hole or Material:		PLASTIC			
Depth From:		0.0			
Depth To:		1.2100000381469727			
Casing Diameter:		4.079999923706055			
Casing Diameter UOM:		cm			
Casing Depth UOM:		m			

Map Key	Number of Records	Direction/ Distance (m)	Elev/Diff (m)	Site	DB
<u>Construction Record - Screen</u>					
Screen ID:			1006883378		
Layer:			1		
Slot:			10		
Screen Top Depth:			1.2100000381469727		
Screen End Depth:			4.260000228881836		
Screen Material:			5		
Screen Depth UOM:			m		
Screen Diameter UOM:			cm		
Screen Diameter:			4.820000171661377		
<u>Water Details</u>					
Water ID:			1006883376		
Layer:					
Kind Code:					
Kind:					
Water Found Depth:					
Water Found Depth UOM:			m		
<u>Hole Diameter</u>					
Hole ID:			1006883375		
Diameter:			8.5		
Depth From:			0.0		
Depth To:			4.260000228881836		
Hole Depth UOM:			m		
Hole Diameter UOM:			cm		

<u>60</u>	1 of 1	NW/100.7	62.9 / -0.02	2585 SHEFFIELD ROAD Ottawa ON	WWIS
Well ID:	7124106			Data Entry Status:	
Construction Date:				Data Src:	
Primary Water Use:	Monitoring			Date Received:	6/15/2009
Sec. Water Use:				Selected Flag:	TRUE
Final Well Status:	Test Hole			Abandonment Rec:	
Water Type:				Contractor:	1844
Casing Material:				Form Version:	5
Audit No:	M04473			Owner:	
Tag:	A074615			Street Name:	2585 SHEFFIELD ROAD
Construction Method:				County:	OTTAWA
Elevation (m):				Municipality:	OTTAWA CITY
Elevation Reliability:				Site Info:	
Depth to Bedrock:				Lot:	
Well Depth:				Concession:	
Overburden/Bedrock:				Concession Name:	
Pump Rate:				Easting NAD83:	
Static Water Level:				Northing NAD83:	
Flowing (Y/N):				Zone:	
Flow Rate:				UTM Reliability:	
Clear/Cloudy:					

PDF URL (Map): https://d2khazk8e83rdv.cloudfront.net/moe_mapping/downloads/2Water/Wells_pdfs/712\7124106.pdf

Additional Detail(s) (Map)

Well Completed Date: 2009/05/04
Year Completed: 2009
Depth (m):
Latitude: 45.4055263497554

Map Key	Number of Records	Direction/ Distance (m)	Elev/Diff (m)	Site	DB
Longitude:		-75.6052595791713			
Path:		712\7124106.pdf			
PDF URL (Map):		https://d2khazk8e83rdv.cloudfront.net/moe_mapping/downloads/2Water/Wells_pdfs/712\7124106.pdf			
<u>Additional Detail(s) (Map)</u>					
Well Completed Date:		2009/05/07			
Year Completed:		2009			
Depth (m):					
Latitude:		45.4069436002273			
Longitude:		-75.6044952154464			
Path:		712\7124106.pdf			
PDF URL (Map):		https://d2khazk8e83rdv.cloudfront.net/moe_mapping/downloads/2Water/Wells_pdfs/712\7124106.pdf			
<u>Additional Detail(s) (Map)</u>					
Well Completed Date:		2009/05/04			
Year Completed:		2009			
Depth (m):		4.5			
Latitude:		45.4055376410228			
Longitude:		-75.6065247577777			
Path:		712\7124106.pdf			
PDF URL (Map):		https://d2khazk8e83rdv.cloudfront.net/moe_mapping/downloads/2Water/Wells_pdfs/712\7124106.pdf			
<u>Additional Detail(s) (Map)</u>					
Well Completed Date:		2009/05/06			
Year Completed:		2009			
Depth (m):					
Latitude:		45.4065755792362			
Longitude:		-75.6059991645983			
Path:		712\7124106.pdf			
PDF URL (Map):		https://d2khazk8e83rdv.cloudfront.net/moe_mapping/downloads/2Water/Wells_pdfs/712\7124106.pdf			
<u>Additional Detail(s) (Map)</u>					
Well Completed Date:		2009/05/05			
Year Completed:		2009			
Depth (m):					
Latitude:		45.4066515151233			
Longitude:		-75.6052588168911			
Path:		712\7124106.pdf			
PDF URL (Map):		https://d2khazk8e83rdv.cloudfront.net/moe_mapping/downloads/2Water/Wells_pdfs/712\7124106.pdf			
<u>Additional Detail(s) (Map)</u>					
Well Completed Date:		2009/05/05			
Year Completed:		2009			
Depth (m):					
Latitude:		45.4066515151233			
Longitude:		-75.6052588168911			
Path:		712\7124106.pdf			
PDF URL (Map):		https://d2khazk8e83rdv.cloudfront.net/moe_mapping/downloads/2Water/Wells_pdfs/712\7124106.pdf			
<u>Additional Detail(s) (Map)</u>					

Map Key	Number of Records	Direction/ Distance (m)	Elev/Diff (m)	Site	DB
Well Completed Date: 2009/05/07					
Year Completed: 2009					
Depth (m):					
Latitude: 45.4067731217806					
Longitude: -75.6060907273783					
Path: 712\7124106.pdf					
PDF URL (Map): https://d2khazk8e83rdv.cloudfront.net/moe_mapping/downloads/2Water/Wells_pdfs/712\7124106.pdf					
<u>Additional Detail(s) (Map)</u>					
Well Completed Date: 2009/05/06					
Year Completed: 2009					
Depth (m):					
Latitude: 45.4067999258376					
Longitude: -75.6044297897297					
Path: 712\7124106.pdf					
PDF URL (Map): https://d2khazk8e83rdv.cloudfront.net/moe_mapping/downloads/2Water/Wells_pdfs/712\7124106.pdf					
<u>Additional Detail(s) (Map)</u>					
Well Completed Date: 2009/05/06					
Year Completed: 2009					
Depth (m):					
Latitude: 45.4065755792362					
Longitude: -75.6059991645983					
Path: 712\7124106.pdf					
PDF URL (Map): https://d2khazk8e83rdv.cloudfront.net/moe_mapping/downloads/2Water/Wells_pdfs/712\7124106.pdf					
<u>Additional Detail(s) (Map)</u>					
Well Completed Date: 2009/05/07					
Year Completed: 2009					
Depth (m):					
Latitude: 45.4069419091278					
Longitude: -75.6048146644206					
Path: 712\7124106.pdf					
PDF URL (Map): https://d2khazk8e83rdv.cloudfront.net/moe_mapping/downloads/2Water/Wells_pdfs/712\7124106.pdf					
<u>Additional Detail(s) (Map)</u>					
Well Completed Date: 2009/05/04					
Year Completed: 2009					
Depth (m):					
Latitude: 45.4060849239212					
Longitude: -75.6068628553506					
Path: 712\7124106.pdf					
<u>Bore Hole Information</u>					
Bore Hole ID:	1002767734			Elevation:	
DP2BR:				Elevrc:	
Spatial Status:				Zone:	18
Code OB:				East83:	452695.00
Code OB Desc:				North83:	5028336.00
Open Hole:				Org CS:	UTM83
Cluster Kind:	This is a record from cluster log sheet			UTMRC:	3
Date Completed:	07-May-2009 00:00:00			UTMRC Desc:	margin of error : 10 - 30 m

Map Key	Number of Records	Direction/ Distance (m)	Elev/Diff (m)	Site	DB
Remarks:				Location Method:	WWT
Elevrc Desc:					
Location Source Date:					
Improvement Location Source:					
Improvement Location Method:					
Source Revision Comment:					
Supplier Comment:					
<u>Annular Space/Abandonment</u>					
<u>Sealing Record</u>					
Plug ID:		1002767738			
Layer:					
Plug From:					
Plug To:					
Plug Depth UOM:					
<u>Method of Construction & Well Use</u>					
Method Construction ID:		1002767737			
Method Construction Code:					
Method Construction:					
Other Method Construction:		HSA			
<u>Pipe Information</u>					
Pipe ID:		1002767739			
Casing No:		0			
Comment:					
Alt Name:					
<u>Construction Record - Casing</u>					
Casing ID:		1002767741			
Layer:					
Material:					
Open Hole or Material:					
Depth From:					
Depth To:		5.5			
Casing Diameter:					
Casing Diameter UOM:					
Casing Depth UOM:		m			
<u>Construction Record - Screen</u>					
Screen ID:		1002767740			
Layer:					
Slot:					
Screen Top Depth:		5.5			
Screen End Depth:		7.400000095367432			
Screen Material:					
Screen Depth UOM:		m			
Screen Diameter UOM:					
Screen Diameter:					
<u>Results of Well Yield Testing</u>					
Pump Test ID:		1002767742			
Pump Set At:					
Static Level:		2.5			

Map Key	Number of Records	Direction/ Distance (m)	Elev/Diff (m)	Site	DB
Final Level After Pumping: Recommended Pump Depth: Pumping Rate: Flowing Rate: Recommended Pump Rate: Levels UOM: m Rate UOM: Water State After Test Code: Water State After Test: Pumping Test Method: Pumping Duration HR: Pumping Duration MIN: Flowing:					
<u>Hole Diameter</u>					
Hole ID: 1002767736 Diameter: 20.0 Depth From: Depth To: 7.400000095367432 Hole Depth UOM: m Hole Diameter UOM: cm					
<u>Bore Hole Information</u>					
Bore Hole ID: 1002767761 DP2BR: Spatial Status: Code OB: Code OB Desc: Open Hole: Cluster Kind: This is a record from cluster log sheet Date Completed: 04-May-2009 00:00:00 Remarks: Elevrc Desc: Location Source Date: Improvement Location Source: Improvement Location Method: Source Revision Comment: Supplier Comment:					
Elevation: Elevrc: Zone: 18 East83: 452509.00 North83: 5028242.00 Org CS: UTM83 UTMRC: 3 UTMRC Desc: margin of error : 10 - 30 m Location Method: wwr					
<u>Annular Space/Abandonment Sealing Record</u>					
Plug ID: 1002767765 Layer: Plug From: Plug To: Plug Depth UOM:					
<u>Method of Construction & Well Use</u>					
Method Construction ID: 1002767764 Method Construction Code: Method Construction: Other Method Construction: HSA					
<u>Pipe Information</u>					
Pipe ID: 1002767766 Casing No: 0					

<i>Map Key</i>	<i>Number of Records</i>	<i>Direction/ Distance (m)</i>	<i>Elev/Diff (m)</i>	<i>Site</i>	<i>DB</i>
<i>Comment:</i>					
<i>Alt Name:</i>					
<u>Construction Record - Casing</u>					
<i>Casing ID:</i>		1002767768			
<i>Layer:</i>					
<i>Material:</i>					
<i>Open Hole or Material:</i>					
<i>Depth From:</i>					
<i>Depth To:</i>		1.5			
<i>Casing Diameter:</i>					
<i>Casing Diameter UOM:</i>					
<i>Casing Depth UOM:</i>		m			
<u>Construction Record - Screen</u>					
<i>Screen ID:</i>		1002767767			
<i>Layer:</i>					
<i>Slot:</i>					
<i>Screen Top Depth:</i>		1.5			
<i>Screen End Depth:</i>		4.5			
<i>Screen Material:</i>					
<i>Screen Depth UOM:</i>		m			
<i>Screen Diameter UOM:</i>					
<i>Screen Diameter:</i>					
<u>Results of Well Yield Testing</u>					
<i>Pump Test ID:</i>		1002767769			
<i>Pump Set At:</i>					
<i>Static Level:</i>		1.7999999523162842			
<i>Final Level After Pumping:</i>					
<i>Recommended Pump Depth:</i>					
<i>Pumping Rate:</i>					
<i>Flowing Rate:</i>					
<i>Recommended Pump Rate:</i>					
<i>Levels UOM:</i>		m			
<i>Rate UOM:</i>					
<i>Water State After Test Code:</i>					
<i>Water State After Test:</i>					
<i>Pumping Test Method:</i>					
<i>Pumping Duration HR:</i>					
<i>Pumping Duration MIN:</i>					
<i>Flowing:</i>					
<u>Hole Diameter</u>					
<i>Hole ID:</i>		1002767763			
<i>Diameter:</i>		20.0			
<i>Depth From:</i>					
<i>Depth To:</i>		4.800000190734863			
<i>Hole Depth UOM:</i>		m			
<i>Hole Diameter UOM:</i>		cm			
<u>Bore Hole Information</u>					
<i>Bore Hole ID:</i>	1002767725			<i>Elevation:</i>	
<i>DP2BR:</i>				<i>Elevrc:</i>	
<i>Spatial Status:</i>				<i>Zone:</i>	18
<i>Code OB:</i>				<i>East83:</i>	452670.00
<i>Code OB Desc:</i>				<i>North83:</i>	5028336.00

Map Key	Number of Records	Direction/ Distance (m)	Elev/Diff (m)	Site	DB
Open Hole:				Org CS:	UTM83
Cluster Kind:	This is a record from cluster log sheet			UTMRC:	3
Date Completed:	07-May-2009 00:00:00			UTMRC Desc:	margin of error : 10 - 30 m
Remarks:				Location Method:	wwr
Elevrc Desc:					
Location Source Date:					
Improvement Location Source:					
Improvement Location Method:					
Source Revision Comment:					
Supplier Comment:					
<u>Annular Space/Abandonment Sealing Record</u>					
Plug ID:		1002767729			
Layer:					
Plug From:					
Plug To:					
Plug Depth UOM:					
<u>Method of Construction & Well Use</u>					
Method Construction ID:		1002767728			
Method Construction Code:					
Method Construction:					
Other Method Construction:		HSA			
<u>Pipe Information</u>					
Pipe ID:		1002767730			
Casing No:		0			
Comment:					
Alt Name:					
<u>Construction Record - Casing</u>					
Casing ID:		1002767732			
Layer:					
Material:					
Open Hole or Material:					
Depth From:					
Depth To:		5.0			
Casing Diameter:					
Casing Diameter UOM:					
Casing Depth UOM:		m			
<u>Construction Record - Screen</u>					
Screen ID:		1002767731			
Layer:					
Slot:					
Screen Top Depth:		5.0			
Screen End Depth:		8.0			
Screen Material:					
Screen Depth UOM:		m			
Screen Diameter UOM:					
Screen Diameter:					
<u>Results of Well Yield Testing</u>					

Map Key	Number of Records	Direction/ Distance (m)	Elev/Diff (m)	Site	DB
Pump Test ID:		1002767733			
Pump Set At:					
Static Level:		3.0999999046325684			
Final Level After Pumping:					
Recommended Pump Depth:					
Pumping Rate:					
Flowing Rate:					
Recommended Pump Rate:					
Levels UOM:		m			
Rate UOM:					
Water State After Test Code:					
Water State After Test:					
Pumping Test Method:					
Pumping Duration HR:					
Pumping Duration MIN:					
Flowing:					
<u>Hole Diameter</u>					
Hole ID:		1002767727			
Diameter:		20.0			
Depth From:					
Depth To:		8.0			
Hole Depth UOM:		m			
Hole Diameter UOM:		cm			
<u>Bore Hole Information</u>					
Bore Hole ID:	1002767716			Elevation:	
DP2BR:				Elevrc:	
Spatial Status:				Zone:	18
Code OB:				East83:	452570.00
Code OB Desc:				North83:	5028318.00
Open Hole:				Org CS:	UTM83
Cluster Kind:	This is a record from cluster log sheet			UTMRC:	3
Date Completed:	07-May-2009 00:00:00			UTMRC Desc:	margin of error : 10 - 30 m
Remarks:				Location Method:	wwr
Elevrc Desc:					
Location Source Date:					
Improvement Location Source:					
Improvement Location Method:					
Source Revision Comment:					
Supplier Comment:					
<u>Annular Space/Abandonment Sealing Record</u>					
Plug ID:		1002767720			
Layer:					
Plug From:					
Plug To:					
Plug Depth UOM:					
<u>Method of Construction & Well Use</u>					
Method Construction ID:		1002767719			
Method Construction Code:					
Method Construction:					
Other Method Construction:		HSA			
<u>Pipe Information</u>					

Map Key	Number of Records	Direction/ Distance (m)	Elev/Diff (m)	Site	DB
Pipe ID:		1002767721			
Casing No:		0			
Comment:					
Alt Name:					
<u>Construction Record - Casing</u>					
Casing ID:		1002767723			
Layer:					
Material:					
Open Hole or Material:					
Depth From:					
Depth To:		6.0			
Casing Diameter:					
Casing Diameter UOM:					
Casing Depth UOM:		m			
<u>Construction Record - Screen</u>					
Screen ID:		1002767722			
Layer:					
Slot:					
Screen Top Depth:		6.0			
Screen End Depth:		9.0			
Screen Material:					
Screen Depth UOM:		m			
Screen Diameter UOM:					
Screen Diameter:					
<u>Results of Well Yield Testing</u>					
Pump Test ID:		1002767724			
Pump Set At:					
Static Level:		3.0			
Final Level After Pumping:					
Recommended Pump Depth:					
Pumping Rate:					
Flowing Rate:					
Recommended Pump Rate:					
Levels UOM:		m			
Rate UOM:					
Water State After Test Code:					
Water State After Test:					
Pumping Test Method:					
Pumping Duration HR:					
Pumping Duration MIN:					
Flowing:					
<u>Hole Diameter</u>					
Hole ID:		1002767718			
Diameter:		20.0			
Depth From:					
Depth To:		9.0			
Hole Depth UOM:		m			
Hole Diameter UOM:		cm			
<u>Bore Hole Information</u>					
Bore Hole ID:	1002767752			Elevation:	
DP2BR:				Elevrc:	

Map Key	Number of Records	Direction/ Distance (m)	Elev/Diff (m)	Site	DB
Spatial Status:				Zone:	18
Code OB:				East83:	452634.00
Code OB Desc:				North83:	5028179.00
Open Hole:				Org CS:	UTM83
Cluster Kind: This is a record from cluster log sheet				UTMRC:	3
Date Completed: 04-May-2009 00:00:00				UTMRC Desc:	margin of error : 10 - 30 m
Remarks:				Location Method:	wwr
Elevrc Desc:					
Location Source Date:					
Improvement Location Source:					
Improvement Location Method:					
Source Revision Comment:					
Supplier Comment:					
<u>Annular Space/Abandonment Sealing Record</u>					
Plug ID:		1002767756			
Layer:					
Plug From:					
Plug To:					
Plug Depth UOM:					
<u>Method of Construction & Well Use</u>					
Method Construction ID:		1002767755			
Method Construction Code:					
Method Construction:					
Other Method Construction:		HSA			
<u>Pipe Information</u>					
Pipe ID:		1002767757			
Casing No:		0			
Comment:					
Alt Name:					
<u>Construction Record - Casing</u>					
Casing ID:		1002767759			
Layer:					
Material:					
Open Hole or Material:					
Depth From:					
Depth To:		1.5			
Casing Diameter:					
Casing Diameter UOM:					
Casing Depth UOM:		m			
<u>Construction Record - Screen</u>					
Screen ID:		1002767758			
Layer:					
Slot:					
Screen Top Depth:		1.5			
Screen End Depth:		4.5			
Screen Material:					
Screen Depth UOM:		m			
Screen Diameter UOM:					
Screen Diameter:					

<i>Map Key</i>	<i>Number of Records</i>	<i>Direction/ Distance (m)</i>	<i>Elev/Diff (m)</i>	<i>Site</i>	<i>DB</i>
<u>Results of Well Yield Testing</u>					
<i>Pump Test ID:</i>		1002767760			
<i>Pump Set At:</i>					
<i>Static Level:</i>		1.2000000476837158			
<i>Final Level After Pumping:</i>					
<i>Recommended Pump Depth:</i>					
<i>Pumping Rate:</i>					
<i>Flowing Rate:</i>					
<i>Recommended Pump Rate:</i>					
<i>Levels UOM:</i>		m			
<i>Rate UOM:</i>					
<i>Water State After Test Code:</i>					
<i>Water State After Test:</i>					
<i>Pumping Test Method:</i>					
<i>Pumping Duration HR:</i>					
<i>Pumping Duration MIN:</i>					
<i>Flowing:</i>					
<u>Hole Diameter</u>					
<i>Hole ID:</i>		1002767754			
<i>Diameter:</i>		20.0			
<i>Depth From:</i>					
<i>Depth To:</i>		4.5			
<i>Hole Depth UOM:</i>		m			
<i>Hole Diameter UOM:</i>		cm			
<u>Bore Hole Information</u>					
<i>Bore Hole ID:</i>	1002767743			<i>Elevation:</i>	
<i>DP2BR:</i>				<i>Elevrc:</i>	
<i>Spatial Status:</i>				<i>Zone:</i>	18
<i>Code OB:</i>				<i>East83:</i>	452700.00
<i>Code OB Desc:</i>				<i>North83:</i>	5028320.00
<i>Open Hole:</i>				<i>Org CS:</i>	UTM83
<i>Cluster Kind:</i>	This is a record from cluster log sheet			<i>UTMRC:</i>	3
<i>Date Completed:</i>	06-May-2009 00:00:00			<i>UTMRC Desc:</i>	margin of error : 10 - 30 m
<i>Remarks:</i>				<i>Location Method:</i>	wwr
<i>Elevrc Desc:</i>					
<i>Location Source Date:</i>					
<i>Improvement Location Source:</i>					
<i>Improvement Location Method:</i>					
<i>Source Revision Comment:</i>					
<i>Supplier Comment:</i>					
<u>Annular Space/Abandonment Sealing Record</u>					
<i>Plug ID:</i>		1002767747			
<i>Layer:</i>					
<i>Plug From:</i>					
<i>Plug To:</i>					
<i>Plug Depth UOM:</i>					
<u>Method of Construction & Well Use</u>					
<i>Method Construction ID:</i>		1002767746			
<i>Method Construction Code:</i>					
<i>Method Construction:</i>					
<i>Other Method Construction:</i>		HSA			

Map Key	Number of Records	Direction/ Distance (m)	Elev/Diff (m)	Site	DB
----------------	--------------------------	------------------------------------	--------------------------	-------------	-----------

Pipe Information

Pipe ID: 1002767748
Casing No: 0
Comment:
Alt Name:

Construction Record - Casing

Casing ID: 1002767750
Layer:
Material:
Open Hole or Material:
Depth From:
Depth To: 6.0
Casing Diameter:
Casing Diameter UOM:
Casing Depth UOM: m

Construction Record - Screen

Screen ID: 1002767749
Layer:
Slot:
Screen Top Depth: 6.0
Screen End Depth: 8.5
Screen Material:
Screen Depth UOM: m
Screen Diameter UOM:
Screen Diameter:

Results of Well Yield Testing

Pump Test ID: 1002767751
Pump Set At:
Static Level: 2.799999952316284
Final Level After Pumping:
Recommended Pump Depth:
Pumping Rate:
Flowing Rate:
Recommended Pump Rate:
Levels UOM: m
Rate UOM:
Water State After Test Code:
Water State After Test:
Pumping Test Method:
Pumping Duration HR:
Pumping Duration MIN:
Flowing:

Hole Diameter

Hole ID: 1002767745
Diameter: 20.0
Depth From:
Depth To: 8.5
Hole Depth UOM: m
Hole Diameter UOM: cm

Bore Hole Information

Map Key	Number of Records	Direction/ Distance (m)	Elev/Diff (m)	Site	DB
Bore Hole ID:	1002767797			Elevation:	
DP2BR:				Elevrc:	
Spatial Status:				Zone:	18
Code OB:				East83:	452577.00
Code OB Desc:				North83:	5028296.00
Open Hole:				Org CS:	UTM83
Cluster Kind:	This is a record from cluster log sheet			UTMRC:	3
Date Completed:	06-May-2009 00:00:00			UTMRC Desc:	margin of error : 10 - 30 m
Remarks:				Location Method:	wwr
Elevrc Desc:					
Location Source Date:					
Improvement Location Source:					
Improvement Location Method:					
Source Revision Comment:					
Supplier Comment:					
<u>Annular Space/Abandonment Sealing Record</u>					
Plug ID:	1002767801				
Layer:					
Plug From:					
Plug To:					
Plug Depth UOM:					
<u>Method of Construction & Well Use</u>					
Method Construction ID:	1002767800				
Method Construction Code:					
Method Construction:					
Other Method Construction:	HSA				
<u>Pipe Information</u>					
Pipe ID:	1002767802				
Casing No:	0				
Comment:					
Alt Name:					
<u>Construction Record - Casing</u>					
Casing ID:	1002767804				
Layer:					
Material:					
Open Hole or Material:					
Depth From:					
Depth To:	1.5				
Casing Diameter:					
Casing Diameter UOM:					
Casing Depth UOM:	m				
<u>Construction Record - Screen</u>					
Screen ID:	1002767803				
Layer:					
Slot:					
Screen Top Depth:	1.5				
Screen End Depth:	4.5				
Screen Material:					
Screen Depth UOM:	m				

Map Key	Number of Records	Direction/ Distance (m)	Elev/Diff (m)	Site	DB
Screen Diameter UOM:					
Screen Diameter:					
<u>Results of Well Yield Testing</u>					
Pump Test ID:		1002767805			
Pump Set At:					
Static Level:		1.0			
Final Level After Pumping:					
Recommended Pump Depth:					
Pumping Rate:					
Flowing Rate:					
Recommended Pump Rate:					
Levels UOM:		m			
Rate UOM:					
Water State After Test Code:					
Water State After Test:					
Pumping Test Method:					
Pumping Duration HR:					
Pumping Duration MIN:					
Flowing:					
<u>Hole Diameter</u>					
Hole ID:		1002767799			
Diameter:		20.0			
Depth From:					
Depth To:		4.5			
Hole Depth UOM:		m			
Hole Diameter UOM:		cm			
<u>Bore Hole Information</u>					
Bore Hole ID:	1002767770			Elevation:	
DP2BR:				Elevrc:	
Spatial Status:				Zone:	18
Code OB:				East83:	452635.00
Code OB Desc:				North83:	5028304.00
Open Hole:				Org CS:	UTM83
Cluster Kind:	This is a record from cluster log sheet			UTMRC:	3
Date Completed:	05-May-2009 00:00:00			UTMRC Desc:	margin of error : 10 - 30 m
Remarks:				Location Method:	wwr
Elevrc Desc:					
Location Source Date:					
Improvement Location Source:					
Improvement Location Method:					
Source Revision Comment:					
Supplier Comment:					
<u>Annular Space/Abandonment Sealing Record</u>					
Plug ID:		1002767774			
Layer:					
Plug From:					
Plug To:					
Plug Depth UOM:					
<u>Method of Construction & Well Use</u>					
Method Construction ID:		1002767773			

Map Key	Number of Records	Direction/ Distance (m)	Elev/Diff (m)	Site	DB
Method Construction Code:					
Method Construction:					
Other Method Construction: HSA					
<u>Pipe Information</u>					
Pipe ID: 1002767775					
Casing No: 0					
Comment:					
Alt Name:					
<u>Construction Record - Casing</u>					
Casing ID: 1002767777					
Layer:					
Material:					
Open Hole or Material:					
Depth From:					
Depth To: 5.5					
Casing Diameter:					
Casing Diameter UOM:					
Casing Depth UOM: m					
<u>Construction Record - Screen</u>					
Screen ID: 1002767776					
Layer:					
Slot:					
Screen Top Depth: 5.5					
Screen End Depth: 8.5					
Screen Material:					
Screen Depth UOM: m					
Screen Diameter UOM:					
Screen Diameter:					
<u>Results of Well Yield Testing</u>					
Pump Test ID: 1002767778					
Pump Set At:					
Static Level: 3.299999952316284					
Final Level After Pumping:					
Recommended Pump Depth:					
Pumping Rate:					
Flowing Rate:					
Recommended Pump Rate:					
Levels UOM: m					
Rate UOM:					
Water State After Test Code:					
Water State After Test:					
Pumping Test Method:					
Pumping Duration HR:					
Pumping Duration MIN:					
Flowing:					
<u>Hole Diameter</u>					
Hole ID: 1002767772					
Diameter: 20.0					
Depth From:					
Depth To: 9.0					
Hole Depth UOM: m					
Hole Diameter UOM: cm					

Map Key	Number of Records	Direction/ Distance (m)	Elev/Diff (m)	Site	DB
<u>Bore Hole Information</u>					
Bore Hole ID:	1002767779			Elevation:	
DP2BR:				Elevrc:	
Spatial Status:				Zone:	18
Code OB:				East83:	452635.00
Code OB Desc:				North83:	5028304.00
Open Hole:				Org CS:	UTM83
Cluster Kind:	This is a record from cluster log sheet			UTMRC:	3
Date Completed:	05-May-2009 00:00:00			UTMRC Desc:	margin of error : 10 - 30 m
Remarks:				Location Method:	wwr
Elevrc Desc:					
Location Source Date:					
Improvement Location Source:					
Improvement Location Method:					
Source Revision Comment:					
Supplier Comment:					
<u>Annular Space/Abandonment Sealing Record</u>					
Plug ID:	1002767783				
Layer:					
Plug From:					
Plug To:					
Plug Depth UOM:					
<u>Method of Construction & Well Use</u>					
Method Construction ID:	1002767782				
Method Construction Code:					
Method Construction:					
Other Method Construction:	HSA				
<u>Pipe Information</u>					
Pipe ID:	1002767784				
Casing No:	0				
Comment:					
Alt Name:					
<u>Construction Record - Casing</u>					
Casing ID:	1002767786				
Layer:					
Material:					
Open Hole or Material:					
Depth From:					
Depth To:	1.5				
Casing Diameter:					
Casing Diameter UOM:					
Casing Depth UOM:	m				
<u>Construction Record - Screen</u>					
Screen ID:	1002767785				
Layer:					
Slot:					
Screen Top Depth:	1.5				

Map Key	Number of Records	Direction/ Distance (m)	Elev/Diff (m)	Site	DB
---------	-------------------	----------------------------	------------------	------	----

Screen End Depth: 4.5
Screen Material:
Screen Depth UOM: m
Screen Diameter UOM:
Screen Diameter:

Results of Well Yield Testing

Pump Test ID: 1002767787
Pump Set At:
Static Level: 1.7999999523162842
Final Level After Pumping:
Recommended Pump Depth:
Pumping Rate:
Flowing Rate:
Recommended Pump Rate:
Levels UOM: m
Rate UOM:
Water State After Test Code:
Water State After Test:
Pumping Test Method:
Pumping Duration HR:
Pumping Duration MIN:
Flowing:

Hole Diameter

Hole ID: 1002767781
Diameter: 20.0
Depth From:
Depth To: 4.5
Hole Depth UOM: m
Hole Diameter UOM: cm

Bore Hole Information

Bore Hole ID:	1002767788	Elevation:	
DP2BR:		Elevrc:	
Spatial Status:		Zone:	18
Code OB:		East83:	452577.00
Code OB Desc:		North83:	5028296.00
Open Hole:		Org CS:	UTM83
Cluster Kind:	This is a record from cluster log sheet	UTMRC:	3
Date Completed:	06-May-2009 00:00:00	UTMRC Desc:	margin of error : 10 - 30 m
Remarks:		Location Method:	wwr
Elevrc Desc:			
Location Source Date:			
Improvement Location Source:			
Improvement Location Method:			
Source Revision Comment:			
Supplier Comment:			

**Annular Space/Abandonment
Sealing Record**

Plug ID: 1002767792
Layer:
Plug From:
Plug To:
Plug Depth UOM:

Method of Construction & Well

Map Key	Number of Records	Direction/ Distance (m)	Elev/Diff (m)	Site	DB
<u>Use</u>					
Method Construction ID:		1002767791			
Method Construction Code:					
Method Construction:					
Other Method Construction:		HSA			
<u>Pipe Information</u>					
Pipe ID:		1002767793			
Casing No:		0			
Comment:					
Alt Name:					
<u>Construction Record - Casing</u>					
Casing ID:		1002767795			
Layer:					
Material:					
Open Hole or Material:					
Depth From:					
Depth To:		6.099999904632568			
Casing Diameter:					
Casing Diameter UOM:					
Casing Depth UOM:		m			
<u>Construction Record - Screen</u>					
Screen ID:		1002767794			
Layer:					
Slot:					
Screen Top Depth:		6.099999904632568			
Screen End Depth:		9.100000381469727			
Screen Material:					
Screen Depth UOM:		m			
Screen Diameter UOM:					
Screen Diameter:					
<u>Results of Well Yield Testing</u>					
Pump Test ID:		1002767796			
Pump Set At:					
Static Level:		2.4000000953674316			
Final Level After Pumping:					
Recommended Pump Depth:					
Pumping Rate:					
Flowing Rate:					
Recommended Pump Rate:					
Levels UOM:		m			
Rate UOM:					
Water State After Test Code:					
Water State After Test:					
Pumping Test Method:					
Pumping Duration HR:					
Pumping Duration MIN:					
Flowing:					
<u>Hole Diameter</u>					
Hole ID:		1002767790			
Diameter:		20.0			
Depth From:					

Map Key	Number of Records	Direction/ Distance (m)	Elev/Diff (m)	Site	DB
Depth To:		9.100000381469727			
Hole Depth UOM:		m			
Hole Diameter UOM:		cm			

Bore Hole Information

Bore Hole ID:	1002471594	Elevation:	
DP2BR:		Elevrc:	
Spatial Status:		Zone:	18
Code OB:		East83:	452535.00
Code OB Desc:		North83:	5028181.00
Open Hole:	No	Org CS:	UTM83
Cluster Kind:		UTMRC:	4
Date Completed:	04-May-2009 00:00:00	UTMRC Desc:	margin of error : 30 m - 100 m
Remarks:		Location Method:	wwr
Elevrc Desc:			
Location Source Date:			
Improvement Location Source:			
Improvement Location Method:			
Source Revision Comment:			
Supplier Comment:			

Overburden and Bedrock

Materials Interval

Formation ID:	1002767809
Layer:	2
Color:	2
General Color:	GREY
Mat1:	05
Most Common Material:	CLAY
Mat2:	
Mat2 Desc:	
Mat3:	84
Mat3 Desc:	SILTY
Formation Top Depth:	0.5
Formation End Depth:	3.0
Formation End Depth UOM:	m

Overburden and Bedrock

Materials Interval

Formation ID:	1002767808
Layer:	1
Color:	2
General Color:	GREY
Mat1:	28
Most Common Material:	SAND
Mat2:	11
Mat2 Desc:	GRAVEL
Mat3:	05
Mat3 Desc:	CLAY
Formation Top Depth:	0.0
Formation End Depth:	0.5
Formation End Depth UOM:	m

Overburden and Bedrock

Materials Interval

Formation ID:	1002767810
Layer:	3
Color:	2

Map Key	Number of Records	Direction/ Distance (m)	Elev/Diff (m)	Site	DB
General Color:		GREY			
Mat1:		06			
Most Common Material:		SILT			
Mat2:					
Mat2 Desc:					
Mat3:		61			
Mat3 Desc:		CLAYEY			
Formation Top Depth:		3.0			
Formation End Depth:		4.5			
Formation End Depth UOM:		m			
<u>Annular Space/Abandonment Sealing Record</u>					
Plug ID:		1002767812			
Layer:		1			
Plug From:		0.0			
Plug To:		1.2000000476837158			
Plug Depth UOM:		m			
<u>Method of Construction & Well Use</u>					
Method Construction ID:		1002767816			
Method Construction Code:		F			
Method Construction:		H.S.A.			
Other Method Construction:					
<u>Pipe Information</u>					
Pipe ID:		1002767806			
Casing No:		0			
Comment:					
Alt Name:					
<u>Construction Record - Casing</u>					
Casing ID:		1002767813			
Layer:		1			
Material:					
Open Hole or Material:					
Depth From:					
Depth To:					
Casing Diameter:		5.099999904632568			
Casing Diameter UOM:		cm			
Casing Depth UOM:		m			
<u>Construction Record - Screen</u>					
Screen ID:		1002767814			
Layer:		1			
Slot:		10			
Screen Top Depth:					
Screen End Depth:					
Screen Material:		5			
Screen Depth UOM:		m			
Screen Diameter UOM:		cm			
Screen Diameter:		5.800000190734863			
<u>Results of Well Yield Testing</u>					

Map Key	Number of Records	Direction/ Distance (m)	Elev/Diff (m)	Site	DB
Pump Test ID: Pump Set At: Static Level: Final Level After Pumping: Recommended Pump Depth: Pumping Rate: Flowing Rate: Recommended Pump Rate: Levels UOM: Rate UOM: Water State After Test Code: Water State After Test: Pumping Test Method: Pumping Duration HR: Pumping Duration MIN: Flowing:		1002767807			
Hole Diameter					
Hole ID: Diameter: Depth From: Depth To: Hole Depth UOM: Hole Diameter UOM:		1002767811			
61	1 of 8	SW/110.1	64.9 / 1.99	RENOVA MANUFACTURING 1325 LEEDS AVE. OTTAWA ON K1B 5K9	CA
Certificate #: Application Year: Issue Date: Approval Type: Status: Application Type: Client Name: Client Address: Client City: Client Postal Code: Project Description: Contaminants: Emission Control:		8-4039-85-006			
61	2 of 8	SW/110.1	64.9 / 1.99	OTTAWA LIFT TRUCK LTD. 1325 LEEDS AVENUE, UNIT #5 OTTAWA ON K1B 5K9	GEN
Generator No: SIC Code: SIC Description: Approval Years: PO Box No: Country:		ON0991801			
Status: Co Admin: Choice of Contact: Phone No Admin: Contam. Facility: MHSW Facility:					
Detail(s)					
Waste Class: Waste Class Desc:		212			
Waste Class: Waste Class Desc:		213			
		ALIPHATIC SOLVENTS			
		PETROLEUM DISTILLATES			

Map Key	Number of Records	Direction/ Distance (m)	Elev/Diff (m)	Site	DB
Waste Class:		252			
Waste Class Desc:		WASTE OILS & LUBRICANTS			
61	3 of 8	SW/110.1	64.9 / 1.99	OTTAWA LIFT TRUCK LIMITED 1325 LEEDS AVENUE, UNIT 5 OTTAWA ON K1B 5K9	GEN
Generator No:	ON0991801			Status:	
SIC Code:	6399			Co Admin:	
SIC Description:	OTHER VEH. SERVICES			Choice of Contact:	
Approval Years:	99,00,01			Phone No Admin:	
PO Box No:				Contam. Facility:	
Country:				MHSW Facility:	
<u>Detail(s)</u>					
Waste Class:		212			
Waste Class Desc:		ALIPHATIC SOLVENTS			
Waste Class:		213			
Waste Class Desc:		PETROLEUM DISTILLATES			
Waste Class:		252			
Waste Class Desc:		WASTE OILS & LUBRICANTS			
61	4 of 8	SW/110.1	64.9 / 1.99	SHEFFIELD AUTO SERVICE UNIT 6 & 5 1325 LEEDS AVE OTTAWA ON K1B 5K9	AUWR
Headcode:	00096400				
Headcode Desc:	AUTOMOBILE PARTS & SUPPLIES-USED & REBUILT				
Phone:					
List Name:					
Description:					
61	5 of 8	SW/110.1	64.9 / 1.99	1470261 Ontario Inc. 1325 Leeds Avenue Suite 4 Ottawa Ontario K1B 5K9 Ottawa ON	EBR
EBR Registry No:	IA04E1749			Decision Posted:	
Ministry Ref No:	3735-673SBA			Exception Posted:	
Notice Type:	Instrument Decision			Section:	
Notice Stage:				Act 1:	
Notice Date:	July 28, 2005			Act 2:	
Proposal Date:	December 15, 2004			Site Location Map:	
Year:	2004				
Instrument Type:	(EPA s. 9) - Approval for discharge into the natural environment other than water (i.e. Air)				
Off Instrument Name:					
Posted By:					
Company Name:	1470261 Ontario Inc.				
Site Address:					
Location Other:					
Proponent Name:					
Proponent Address:	1325 Leeds Avenue , 4, Ottawa Ontario, K1B 5K9				
Comment Period:					
URL:					
Site Location Details:					
1325 Leeds Avenue Suite 4 Ottawa Ontario K1B 5K9 Ottawa					

Map Key	Number of Records	Direction/ Distance (m)	Elev/Diff (m)	Site	DB
61	6 of 8	SW/110.1	64.9 / 1.99	1470261 Ontario Inc. 1325 Leeds Avenue Ottawa ON	CA
Certificate #:		4731-6EEN3Z			
Application Year:		2005			
Issue Date:		7/22/2005			
Approval Type:		Air			
Status:		Approved			
Application Type:					
Client Name:					
Client Address:					
Client City:					
Client Postal Code:					
Project Description:					
Contaminants:					
Emission Control:					
61	7 of 8	SW/110.1	64.9 / 1.99	Rapco Equipment Inc. 1325 Leeds Ave Unit 3 Ottawa ON K1B 5K9	SCT
Established:		01-SEP-69			
Plant Size (ft²):					
Employment:					
--Details--					
Description:		Construction and Forestry Machinery, Equipment and Supplies Wholesaler-Distributors			
SIC/NAICS Code:		417210			
Description:		Other Specialty-Line Building Supplies Wholesaler-Distributors			
SIC/NAICS Code:		416390			
Description:		General-Line Building Supplies Wholesaler-Distributors			
SIC/NAICS Code:		416310			
61	8 of 8	SW/110.1	64.9 / 1.99	1470261 Ontario Inc. 1325 Leeds Avenue Ottawa ON K1B 5K9	ECA
Approval No:		4731-6EEN3Z		MOE District: Ottawa	
Approval Date:		2005-07-22		City:	
Status:		Approved		Longitude: -75.606384	
Record Type:		ECA		Latitude: 45.402164	
Link Source:		IDS		Geometry X:	
SWP Area Name:		Rideau Valley		Geometry Y:	
Approval Type:		ECA-AIR			
Project Type:		AIR			
Business Name:		1470261 Ontario Inc.			
Address:		1325 Leeds Avenue			
Full Address:					
Full PDF Link:		https://www.accessenvironment.ene.gov.on.ca/instruments/3735-673SBA-14.pdf			
PDF Site Location:					
62	1 of 10	SSW/120.5	64.9 / 1.97	ADVANCE CUTTING & CORING LTD. 1308 LEEDS AVENUE	GEN

Map Key	Number of Records	Direction/ Distance (m)	Elev/Diff (m)	Site	DB
OTTAWA ON K1B 3W3					
Generator No:	ON2024900			Status:	
SIC Code:	4499			Co Admin:	
SIC Description:	OTHER CONST. SERVICES			Choice of Contact:	
Approval Years:	95,96,97,98,99,00,01,02,03,04,05,06,07,08			Phone No Admin:	
PO Box No:				Contam. Facility:	
Country:				MHSW Facility:	
<u>Detail(s)</u>					
Waste Class:	251				
Waste Class Desc:	OIL SKIMMINGS & SLUDGES				
Waste Class:	252				
Waste Class Desc:	WASTE OILS & LUBRICANTS				
62	2 of 10	SSW/120.5	64.9 / 1.97	Advance Cutting & Coring Ltd. 1308 Leeds Ave Ottawa ON K1B 3W3	SCT
Established:	01-JAN-78				
Plant Size (ft²):					
Employment:					
<u>--Details--</u>					
Description:	Contract Drilling (except Oil and Gas)				
SIC/NAICS Code:	213117				
Description:	All Other Building Equipment Contractors				
SIC/NAICS Code:	238299				
62	3 of 10	SSW/120.5	64.9 / 1.97	ADVANCE CUTTING & CORING LTD. 1308 LEEDS AVE OTTAWA ON K1B 3W3	GEN
Generator No:	ON2024900			Status:	
SIC Code:	327390			Co Admin:	
SIC Description:	Other Concrete Product Manufacturing			Choice of Contact:	
Approval Years:	2009			Phone No Admin:	
PO Box No:				Contam. Facility:	
Country:				MHSW Facility:	
<u>Detail(s)</u>					
Waste Class:	251				
Waste Class Desc:	OIL SKIMMINGS & SLUDGES				
Waste Class:	252				
Waste Class Desc:	WASTE OILS & LUBRICANTS				
62	4 of 10	SSW/120.5	64.9 / 1.97	ADVANCE CUTTING & CORING LTD. 1308 LEEDS AVE OTTAWA ON K1B 3W3	GEN
Generator No:	ON2024900			Status:	
SIC Code:	327390			Co Admin:	
SIC Description:	Other Concrete Product Manufacturing			Choice of Contact:	
Approval Years:	2010			Phone No Admin:	

Map Key	Number of Records	Direction/ Distance (m)	Elev/Diff (m)	Site	DB
PO Box No: Country:				Contam. Facility: MHSW Facility:	
<u>Detail(s)</u>					
Waste Class: Waste Class Desc:		252 WASTE OILS & LUBRICANTS			
Waste Class: Waste Class Desc:		251 OIL SKIMMINGS & SLUDGES			
62	5 of 10	SSW/120.5	64.9 / 1.97	ADVANCE CUTTING & CORING LTD. 1308 LEEDS AVE OTTAWA ON K1B 3W3	GEN
Generator No: SIC Code: SIC Description: Approval Years: PO Box No: Country:		ON2024900 327390 Other Concrete Product Manufacturing 2011	Status: Co Admin: Choice of Contact: Phone No Admin: Contam. Facility: MHSW Facility:		
<u>Detail(s)</u>					
Waste Class: Waste Class Desc:		251 OIL SKIMMINGS & SLUDGES			
Waste Class: Waste Class Desc:		252 WASTE OILS & LUBRICANTS			
62	6 of 10	SSW/120.5	64.9 / 1.97	ADVANCE CUTTING & CORING LTD. 1308 LEEDS AVE OTTAWA ON K1B 3W3	GEN
Generator No: SIC Code: SIC Description: Approval Years: PO Box No: Country:		ON2024900 327390 Other Concrete Product Manufacturing 2012	Status: Co Admin: Choice of Contact: Phone No Admin: Contam. Facility: MHSW Facility:		
<u>Detail(s)</u>					
Waste Class: Waste Class Desc:		251 OIL SKIMMINGS & SLUDGES			
Waste Class: Waste Class Desc:		252 WASTE OILS & LUBRICANTS			
62	7 of 10	SSW/120.5	64.9 / 1.97	ADVANCE CUTTING & CORING LTD. 1308 LEEDS AVE OTTAWA ON	GEN
Generator No: SIC Code: SIC Description: Approval Years: PO Box No: Country:		ON2024900 327390 OTHER CONCRETE PRODUCT MANUFACTURING 2013	Status: Co Admin: Choice of Contact: Phone No Admin: Contam. Facility: MHSW Facility:		

Map Key	Number of Records	Direction/ Distance (m)	Elev/Diff (m)	Site	DB
<u>Detail(s)</u>					
Waste Class:		251			
Waste Class Desc:		OIL SKIMMINGS & SLUDGES			
Waste Class:		252			
Waste Class Desc:		WASTE OILS & LUBRICANTS			
62	8 of 10	SSW/120.5	64.9 / 1.97	ADVANCE CUTTING & CORING LTD. 1308 LEEDS AVE OTTAWA ON K1B 3W3	GEN
Generator No:	ON2024900			Status:	
SIC Code:	327390			Co Admin:	LYNNE CAMPEAU
SIC Description:	OTHER CONCRETE PRODUCT MANUFACTURING			Choice of Contact:	CO_OFFICIAL
Approval Years:	2016			Phone No Admin:	613-741-7561 Ext.
PO Box No:				Contam. Facility:	No
Country:	Canada			MHSW Facility:	No
<u>Detail(s)</u>					
Waste Class:		251			
Waste Class Desc:		OIL SKIMMINGS & SLUDGES			
Waste Class:		252			
Waste Class Desc:		WASTE OILS & LUBRICANTS			
62	9 of 10	SSW/120.5	64.9 / 1.97	ADVANCE CUTTING & CORING LTD. 1308 LEEDS AVE OTTAWA ON K1B 3W3	GEN
Generator No:	ON2024900			Status:	
SIC Code:	327390			Co Admin:	LYNNE CAMPEAU
SIC Description:	OTHER CONCRETE PRODUCT MANUFACTURING			Choice of Contact:	CO_OFFICIAL
Approval Years:	2015			Phone No Admin:	613-741-7561 Ext.
PO Box No:				Contam. Facility:	No
Country:	Canada			MHSW Facility:	No
<u>Detail(s)</u>					
Waste Class:		252			
Waste Class Desc:		WASTE OILS & LUBRICANTS			
Waste Class:		251			
Waste Class Desc:		OIL SKIMMINGS & SLUDGES			
62	10 of 10	SSW/120.5	64.9 / 1.97	ADVANCE CUTTING & CORING LTD. 1308 LEEDS AVE OTTAWA ON K1B 3W3	GEN
Generator No:	ON2024900			Status:	
SIC Code:	327390			Co Admin:	LYNNE CAMPEAU
SIC Description:	OTHER CONCRETE PRODUCT MANUFACTURING			Choice of Contact:	CO_OFFICIAL
Approval Years:	2014			Phone No Admin:	613-741-7561 Ext.
PO Box No:				Contam. Facility:	No
Country:	Canada			MHSW Facility:	No

Map Key	Number of Records	Direction/ Distance (m)	Elev/Diff (m)	Site	DB
Detail(s)					
Waste Class:		252			
Waste Class Desc:		WASTE OILS & LUBRICANTS			
Waste Class:		251			
Waste Class Desc:		OIL SKIMMINGS & SLUDGES			

63	1 of 1	NNE/124.8	60.9 / -2.06	ON	BORE
Borehole ID:	614959			Inclin FLG:	No
OGF ID:	215515901			SP Status:	Initial Entry
Status:				Surv Elev:	No
Type:	Borehole			Piezometer:	No
Use:				Primary Name:	
Completion Date:	MAR-1959			Municipality:	
Static Water Level:				Lot:	
Primary Water Use:				Township:	
Sec. Water Use:				Latitude DD:	45.406829
Total Depth m:	12.5			Longitude DD:	-75.60276
Depth Ref:	Ground Surface			UTM Zone:	18
Depth Elev:				Easting:	452831
Drill Method:				Northing:	5028322
Orig Ground Elev m:	66.6			Location Accuracy:	
Elev Reliabil Note:				Accuracy:	Not Applicable
DEM Ground Elev m:	62.6				
Concession:					
Location D:					
Survey D:					
Comments:					

Borehole Geology Stratum

Geology Stratum ID:	218399925			Mat Consistency:	
Top Depth:	0			Material Moisture:	
Bottom Depth:	.2			Material Texture:	
Material Color:				Non Geo Mat Type:	
Material 1:	Unknown			Geologic Formation:	
Material 2:				Geologic Group:	
Material 3:				Geologic Period:	
Material 4:				Depositional Gen:	
Gsc Material Description:					
Stratum Description:	UNSPECIFIED.				
Geology Stratum ID:	218399929			Mat Consistency:	Soft
Top Depth:	3.8			Material Moisture:	
Bottom Depth:	5.3			Material Texture:	
Material Color:	Grey			Non Geo Mat Type:	
Material 1:	Clay			Geologic Formation:	
Material 2:	Silt			Geologic Group:	
Material 3:	Sand			Geologic Period:	
Material 4:				Depositional Gen:	
Gsc Material Description:					
Stratum Description:	CLAY, GREY,SOFT.				
Geology Stratum ID:	218399930			Mat Consistency:	Stiff
Top Depth:	5.3			Material Moisture:	
Bottom Depth:	5.8			Material Texture:	
Material Color:	Grey			Non Geo Mat Type:	
Material 1:	Clay			Geologic Formation:	
Material 2:	Silt			Geologic Group:	
Material 3:	Sand			Geologic Period:	
Material 4:				Depositional Gen:	

Map Key	Number of Records	Direction/ Distance (m)	Elev/Diff (m)	Site	DB
Gsc Material Description:					
Stratum Description:		CLAY. GREY,STIFF.			
Geology Stratum ID:	218399933			Mat Consistency:	
Top Depth:	8.2			Material Moisture:	
Bottom Depth:	12.5			Material Texture:	
Material Color:				Non Geo Mat Type:	
Material 1:	Unknown			Geologic Formation:	
Material 2:				Geologic Group:	
Material 3:				Geologic Period:	
Material 4:				Depositional Gen:	
Gsc Material Description:					
Stratum Description:		UNSPECIFIED. 65 012 000100060011501100165010SE. BEDROCK. 00010 042 00100 027 **Note: Many records provided by the department have a truncated [Stratum Description] field.			
Geology Stratum ID:	218399926			Mat Consistency:	
Top Depth:	.2			Material Moisture:	
Bottom Depth:	2			Material Texture:	
Material Color:	Brown			Non Geo Mat Type:	
Material 1:	Clay			Geologic Formation:	
Material 2:	Silt			Geologic Group:	
Material 3:	Sand			Geologic Period:	
Material 4:				Depositional Gen:	
Gsc Material Description:					
Stratum Description:		CLAY. BROWN,GREY.			
Geology Stratum ID:	218399927			Mat Consistency:	Stiff
Top Depth:	2			Material Moisture:	
Bottom Depth:	3			Material Texture:	
Material Color:	Grey			Non Geo Mat Type:	
Material 1:	Clay			Geologic Formation:	
Material 2:	Silt			Geologic Group:	
Material 3:	Sand			Geologic Period:	
Material 4:				Depositional Gen:	
Gsc Material Description:					
Stratum Description:		CLAY. GREY,STIFF,FISSURED.			
Geology Stratum ID:	218399928			Mat Consistency:	Soft
Top Depth:	3			Material Moisture:	
Bottom Depth:	3.8			Material Texture:	
Material Color:	Grey			Non Geo Mat Type:	
Material 1:	Clay			Geologic Formation:	
Material 2:	Silt			Geologic Group:	
Material 3:	Sand			Geologic Period:	
Material 4:				Depositional Gen:	
Gsc Material Description:					
Stratum Description:		CLAY. GREY,SOFT,FISSURED.			
Geology Stratum ID:	218399931			Mat Consistency:	Soft
Top Depth:	5.8			Material Moisture:	
Bottom Depth:	6.1			Material Texture:	
Material Color:	Grey			Non Geo Mat Type:	
Material 1:	Clay			Geologic Formation:	
Material 2:	Silt			Geologic Group:	
Material 3:	Sand			Geologic Period:	
Material 4:				Depositional Gen:	
Gsc Material Description:					
Stratum Description:		CLAY. GREY,SOFT.			
Geology Stratum ID:	218399932			Mat Consistency:	Soft
Top Depth:	6.1			Material Moisture:	
Bottom Depth:	8.2			Material Texture:	
Material Color:	Red			Non Geo Mat Type:	
Material 1:	Clay			Geologic Formation:	
Material 2:	Silt			Geologic Group:	
Material 3:				Geologic Period:	

Map Key	Number of Records	Direction/ Distance (m)	Elev/Diff (m)	Site	DB
Material 4: Gsc Material Description: Stratum Description:				Depositional Gen: CLAY. SOFT,LAYERED.	
Source					
Source Type:	Data Survey			Source Appl:	Spatial/Tabular
Source Orig:	Geological Survey of Canada			Source Iden:	1
Source Date:	1956-1972			Scale or Res:	Varies
Confidence:	H			Horizontal:	NAD27
Observatio:				Verticalda:	Mean Average Sea Level
Source Name:	Urban Geology Automated Information System (UGAIS)				
Source Details:	File: OTTAWA2.txt RecordID: 074670 NTS_Sheet: 31G05H				
Confiden 1:	Logged by professional. Exact and complete description of material and properties.				
Source List					
Source Identifier:	1			Horizontal Datum:	NAD27
Source Type:	Data Survey			Vertical Datum:	Mean Average Sea Level
Source Date:	1956-1972			Projection Name:	Universal Transverse Mercator
Scale or Resolution:	Varies				
Source Name:	Urban Geology Automated Information System (UGAIS)				
Source Originators:	Geological Survey of Canada				
64	1 of 7	SSE/130.8	64.0 / 1.06	MIRON CANADA INC MIRON DIVISION OF ESSROC CANADA 2755 SHEFFIELD RD OTTAWA ON K1B 3V8	PRT
Location ID:	11092				
Type:	private				
Expiry Date:					
Capacity (L):	45000.00				
Licence #:	0001024673				
64	2 of 7	SSE/130.8	64.0 / 1.06	UNIMIX, A DIVISION OF 2755 SHEFFIELD ROAD OTTAWA ON K1B 3V8	GEN
Generator No:	ON0418627			Status:	
SIC Code:	3541			Co Admin:	
SIC Description:	CONCRETE PIPE IND.			Choice of Contact:	
Approval Years:	97,98,99,00,01			Phone No Admin:	
PO Box No:				Contam. Facility:	
Country:				MHSW Facility:	
Detail(s)					
Waste Class:	243				
Waste Class Desc:	PCB'S				
64	3 of 7	SSE/130.8	64.0 / 1.06	MIRON CANADA INC MIRON DIVISION OF ESSROC CANADA 2755 SHEFFIELD RD OTTAWA ON K1B 3V8	FSTH
License Issue Date:	7/9/1990				
Tank Status:	Licensed				
Tank Status As Of:	August 2007				
Operation Type:	Private Fuel Outlet				

Map Key	Number of Records	Direction/ Distance (m)	Elev/Diff (m)	Site	DB
Facility Type:		Gasoline Station - Self Serve			
--Details--					
Status:		Active			
Year of Installation:		1992			
Corrosion Protection:					
Capacity:		45400			
Tank Fuel Type:		Liquid Fuel Single Wall UST - Diesel			
64	4 of 7	SSE/130.8	64.0 / 1.06	MIRON CANADA INC MIRON DIVISION OF ESSROC CANADA 2755 SHEFFIELD RD OTTAWA ON	DTNK

**Delisted Expired Fuel Safety
Facilities**

Instance No:	9294617	Expired Date:	
Status:	EXPIRED	Max Hazard Rank:	
Instance ID:	380402	Facility Location:	
Instance Type:	FS Facility	Facility Type:	
Instance Creation Dt:		Fuel Type 2:	
Instance Install Dt:		Fuel Type 3:	
Item Description:		Panam Related:	
Manufacturer:		Panam Venue Nm:	
Model:		External Identifier:	
Serial No:		Item:	
ULC Standard:		Piping Steel:	
Quantity:		Piping Galvanized:	
Unit of Measure:		Tank Single Wall St:	
Overfill Prot Type:		Piping Underground:	
Creation Date:		Tank Underground:	
Next Periodic Str DT:		Source:	
TSSA Base Sched Cycle 2:			
TSSAMax Hazard Rank 1:			
TSSA Risk Based Periodic Yn:			
TSSA Volume of Directives:			
TSSA Periodic Exempt:			
TSSA Statutory Interval:			
TSSA Recd Insp Interva:			
TSSA Recd Tolerance:			
TSSA Program Area:			
TSSA Program Area 2:			
Description:	Fuels Safety Private Fuel Outlet - Self Serve		
Original Source:	EXP		
Record Date:	Up to Mar 2012		

64	5 of 7	SSE/130.8	64.0 / 1.06	MIRON CANADA INC MIRON DIVISION OF ESSROC CANADA 2755 SHEFFIELD RD OTTAWA ON	DTNK
--------------------	--------	-----------	-------------	---	------

**Delisted Expired Fuel Safety
Facilities**

Instance No:	10906834	Expired Date:	
Status:	EXPIRED	Max Hazard Rank:	
Instance ID:	51984	Facility Location:	
Instance Type:	FS Piping	Facility Type:	

Map Key	Number of Records	Direction/ Distance (m)	Elev/Diff (m)	Site	DB
Instance Creation Dt: Instance Install Dt: Item Description: Manufacturer: Model: Serial No: ULC Standard: Quantity: Unit of Measure: Overfill Prot Type: Creation Date: Next Periodic Str DT: TSSA Base Sched Cycle 2: TSSAMax Hazard Rank 1: TSSA Risk Based Periodic Yn: TSSA Volume of Directives: TSSA Periodic Exempt: TSSA Statutory Interval: TSSA Recd Insp Interva: TSSA Recd Tolerance: TSSA Program Area: TSSA Program Area 2:				Fuel Type 2: Fuel Type 3: Panam Related: Panam Venue Nm: External Identifier: Item: Piping Steel: Piping Galvanized: Tank Single Wall St: Piping Underground: Tank Underground: Source:	
		FS Piping			
		EXP			
		Up to Mar 2012			

64	6 of 7	SSE/130.8	64.0 / 1.06	MIRON CANADA INC MIRON DIVISION OF ESSROC CANADA 2755 SHEFFIELD RD OTTAWA K1B 3V8 ON CA ON	DTNK
--------------------	--------	-----------	-------------	---	------

64	7 of 7	SSE/130.8	64.0 / 1.06	MIRON CANADA INC MIRON DIVISION OF ESSROC CANADA 2755 SHEFFIELD RD OTTAWA K1B 3V8 ON CA ON	FST
--------------------	--------	-----------	-------------	---	-----

Instance No:	10906825	Manufacturer:	
Status:		Serial No:	
Cont Name:		Ulc Standard:	
Instance Type:		Quantity:	
Item:	FS LIQUID FUEL TANK	Unit of Measure:	
Item Description:	FS Liquid Fuel Tank	Fuel Type:	Diesel
Tank Type:	Liquid Fuel Single Wall UST	Fuel Type2:	NULL
Install Date:	4/30/1990	Fuel Type3:	NULL
Install Year:	1992	Piping Steel:	
Years in Service:		Piping Galvanized:	
Model:	NULL	Tanks Single Wall St:	
Description:		Piping Underground:	
Capacity:	45400	Num Underground:	
Tank Material:	Fiberglass (FRP)	Panam Related:	
Corrosion Protect:		Panam Venue:	
Overfill Protect:			
Facility Type:	FS Liquid Fuel Tank		
Parent Facility Type:			
Facility Location:			
Device Installed Location:	2755 SHEFFIELD RD OTTAWA K1B 3V8 ON CA		

Fuel Storage Tank Details

Owner Account Name: MIRON CANADA INC MIRON DIVISION OF ESSROC CANADA

Liquid Fuel Tank Details

Map Key	Number of Records	Direction/ Distance (m)	Elev/Diff (m)	Site	DB
---------	-------------------	----------------------------	------------------	------	----

Overfill Protection:

Owner Account Name: MIRON CANADA INC MIRON DIVISION OF ESSROC CANADA
Item: FS LIQUID FUEL TANK

65	1 of 1	SW/136.1	64.9 / 1.94	1310 Humber Place Ottawa ON K1B 3W2	EHS
Order No:	21081900448			Nearest Intersection:	
Status:	C			Municipality:	
Report Type:	Standard Select Report			Client Prov/State:	CA
Report Date:	24-AUG-21			Search Radius (km):	.25
Date Received:	19-AUG-21			X:	-75.6062468
Previous Site Name:				Y:	45.4017203
Lot/Building Size:					
Additional Info Ordered:	Topographic Maps; City Directory; Aerial Photos				

66	1 of 1	SW/136.7	64.9 / 1.94	National Concrete Accessories 1310 Humber Place OTTAWA ON K1B 3W2	GEN
Generator No:	ON4095755			Status:	Registered
SIC Code:				Co Admin:	
SIC Description:				Choice of Contact:	
Approval Years:	As of Nov 2021			Phone No Admin:	
PO Box No:				Contam. Facility:	
Country:	Canada			MHSW Facility:	

Detail(s)

Waste Class:	263 I
Waste Class Desc:	Misc. waste organic chemicals
Waste Class:	232 I
Waste Class Desc:	Polymeric resins
Waste Class:	148 L
Waste Class Desc:	Misc. wastes and inorganic chemicals
Waste Class:	145 I
Waste Class Desc:	Wastes from the use of pigments, coatings and paints
Waste Class:	112 L
Waste Class Desc:	Acid solutions - containing heavy metals
Waste Class:	145 L
Waste Class Desc:	Wastes from the use of pigments, coatings and paints
Waste Class:	252 L
Waste Class Desc:	Waste crankcase oils and lubricants
Waste Class:	211 L
Waste Class Desc:	Aromatic solvents and residues
Waste Class:	331 I
Waste Class Desc:	Waste compressed gases including cylinders

67	1 of 9	WNW/140.6	63.8 / 0.91	KAMAL BEYDOUN 2548 B SHEFFIELD ROAD OTTAWA CITY ON K1B 3V7	CA
Certificate #:	8-4094-95-				

Map Key	Number of Records	Direction/ Distance (m)	Elev/Diff (m)	Site	DB
Application Year:		95			
Issue Date:		7/6/1995			
Approval Type:		Industrial air			
Status:		Approved			
Application Type:					
Client Name:					
Client Address:					
Client City:					
Client Postal Code:					
Project Description:		PAINT SPRAY BOOTH FOR AUTO BODY SHOP			
Contaminants:		Xylene, Hexamethylene Di-Isocyanate Monomer			
Emission Control:		No Controls			

67	2 of 9	WNW/140.6	63.8 / 0.91	T E S LIMITED 2548 SHEFFIELD C/O P.O. BOX 9372 OTTAWA ON K1B 3V7	GEN
Generator No:		ON0383000		Status:	
SIC Code:		0000		Co Admin:	
SIC Description:		*** NOT DEFINED ***		Choice of Contact:	
Approval Years:		86,87,88,89,90,92,93,94		Phone No Admin:	
PO Box No:				Contam. Facility:	
Country:				MHSW Facility:	

67	3 of 9	WNW/140.6	63.8 / 0.91	TES LIMITED P.O. BOX 9372 2548 SHEFFIELD ROAD OTTAWA ON K1B 3V7	GEN
Generator No:		ON0459500		Status:	
SIC Code:		7752		Co Admin:	
SIC Description:		ENGINEER OFFICES		Choice of Contact:	
Approval Years:		86,87,88		Phone No Admin:	
PO Box No:				Contam. Facility:	
Country:				MHSW Facility:	

Detail(s)

Waste Class:	145
Waste Class Desc:	PAINT/PIGMENT/COATING RESIDUES
Waste Class:	252
Waste Class Desc:	WASTE OILS & LUBRICANTS

67	4 of 9	WNW/140.6	63.8 / 0.91	TES LIMITED (OUT OF BUSINESS) P.O. BOX 9372 2548 SHEFFIELD ROAD OTTAWA ON K1B 3V7	GEN
Generator No:		ON0459500		Status:	
SIC Code:		7752		Co Admin:	
SIC Description:		ENGINEER OFFICES		Choice of Contact:	
Approval Years:		89,90		Phone No Admin:	
PO Box No:				Contam. Facility:	
Country:				MHSW Facility:	

Detail(s)

Waste Class:	145
Waste Class Desc:	PAINT/PIGMENT/COATING RESIDUES
Waste Class:	252
Waste Class Desc:	WASTE OILS & LUBRICANTS

Map Key	Number of Records	Direction/ Distance (m)	Elev/Diff (m)	Site	DB
67	5 of 9	WNW/140.6	63.8 / 0.91	TES LIMITED (OUT OF BUSINESS) 37-093 P.O. BOX 9372 2548 SHEFFIELD ROAD OTTAWA ON K1B 3V7	GEN
Generator No:	ON0459500			Status:	
SIC Code:	7752			Co Admin:	
SIC Description:	ENGINEER OFFICES			Choice of Contact:	
Approval Years:	92,93,94,95,96,97,98			Phone No Admin:	
PO Box No:				Contam. Facility:	
Country:				MHSW Facility:	
67	6 of 9	WNW/140.6	63.8 / 0.91	W.J. MOWAT 2548 SHEFFIELD ROAD, BAY #1 OTTAWA ON K1B 3V7	GEN
Generator No:	ON0594706			Status:	
SIC Code:	4842			Co Admin:	
SIC Description:	COURIER SERV. IND.			Choice of Contact:	
Approval Years:	95,96,97,98			Phone No Admin:	
PO Box No:				Contam. Facility:	
Country:				MHSW Facility:	
<u>Detail(s)</u>					
Waste Class:	212				
Waste Class Desc:	ALIPHATIC SOLVENTS				
Waste Class:	213				
Waste Class Desc:	PETROLEUM DISTILLATES				
Waste Class:	252				
Waste Class Desc:	WASTE OILS & LUBRICANTS				
67	7 of 9	WNW/140.6	63.8 / 0.91	METCAN FABRICATORS INC. 2548 SHEFFIELD ROAD OTTAWA ON K1B 3V7	GEN
Generator No:	ON1199701			Status:	
SIC Code:	3241			Co Admin:	
SIC Description:	TRUCK & BUS BODY			Choice of Contact:	
Approval Years:	89			Phone No Admin:	
PO Box No:				Contam. Facility:	
Country:				MHSW Facility:	
<u>Detail(s)</u>					
Waste Class:	212				
Waste Class Desc:	ALIPHATIC SOLVENTS				
67	8 of 9	WNW/140.6	63.8 / 0.91	METCAN (OUT OF BUSINESS) 25-666 2548 SHEFFIELD ROAD OTTAWA ON K1B 3V7	GEN
Generator No:	ON1199701			Status:	
SIC Code:	3241			Co Admin:	
SIC Description:	TRUCK & BUS BODY			Choice of Contact:	
Approval Years:	92,93,94,95,96,97,98			Phone No Admin:	
PO Box No:				Contam. Facility:	
Country:				MHSW Facility:	

Map Key	Number of Records	Direction/ Distance (m)	Elev/Diff (m)	Site	DB
67	9 of 9	WNW/140.6	63.8 / 0.91	Canadian Braille Press Inc. 2548 Sheffield Rd Bay 3 Front Ottawa ON K1B 3V7	SCT
Established:		6/1/2001			
Plant Size (ft²):					
Employment:					
--Details--					
Description:		Other Printing			
SIC/NAICS Code:		323119			
Description:		Other Printing			
SIC/NAICS Code:		323119			
68	1 of 4	SW/149.7	64.9 / 1.94	WILLIAM NEILSON LTD. ICE CREAM DEPOT 1310 LEEDS AVENUE OTTAWA ON K1B 3W3	GEN
Generator No:		ON0392201	Status:		
SIC Code:		0000	Co Admin:		
SIC Description:		*** NOT DEFINED ***	Choice of Contact:		
Approval Years:		86,87,88,89,90,92,93,94	Phone No Admin:		
PO Box No:			Contam. Facility:		
Country:			MHSW Facility:		
68	2 of 4	SW/149.7	64.9 / 1.94	Duron Services Ltd 1310 Leeds Avenue Ottawa ON K1B 3W3	GEN
Generator No:		ON1195598	Status:		
SIC Code:			Co Admin:		
SIC Description:			Choice of Contact:		
Approval Years:		03,04,05,06,07,08	Phone No Admin:		
PO Box No:			Contam. Facility:		
Country:			MHSW Facility:		
Detail(s)					
Waste Class:		222			
Waste Class Desc:		HEAVY FUELS			
Waste Class:		252			
Waste Class Desc:		WASTE OILS & LUBRICANTS			
68	3 of 4	SW/149.7	64.9 / 1.94	Duron Services 1310 Leeds Ave Ottawa ON K1B 3W3	GEN
Generator No:		ON4089544	Status:		
SIC Code:		238390	Co Admin:		
SIC Description:		Other Building Finishing Contractors	Choice of Contact:		
Approval Years:		04,05	Phone No Admin:		
PO Box No:			Contam. Facility:		
Country:			MHSW Facility:		
Detail(s)					
Waste Class:		222			

Map Key	Number of Records	Direction/ Distance (m)	Elev/Diff (m)	Site	DB
Waste Class Desc:		HEAVY FUELS			
Waste Class:		251			
Waste Class Desc:		OIL SKIMMINGS & SLUDGES			
Waste Class:		252			
Waste Class Desc:		WASTE OILS & LUBRICANTS			
<u>68</u>	4 of 4	SW/149.7	64.9 / 1.94	Braycor Ltd. 1310 Leeds Ave Ottawa ON K1B 3W3	SCT
Established:		01-AUG-78			
Plant Size (ft²):					
Employment:					
--Details--					
Description:		All Other Miscellaneous Wood Product Manufacturing			
SIC/NAICS Code:		321999			
Description:		Chemical (except Agricultural) and Allied Product Wholesaler-Distributors			
SIC/NAICS Code:		418410			
Description:		Adhesive Manufacturing			
SIC/NAICS Code:		325520			
Description:		Cutlery and Hand Tool Manufacturing			
SIC/NAICS Code:		332210			
Description:		Other Ornamental and Architectural Metal Product Manufacturing			
SIC/NAICS Code:		332329			
Description:		Abrasive Product Manufacturing			
SIC/NAICS Code:		327910			
Description:		Industrial Machinery, Equipment and Supplies Wholesaler-Distributors			
SIC/NAICS Code:		417230			
Description:		Metal Valve Manufacturing			
SIC/NAICS Code:		332910			
Description:		Plumbing, Heating and Air-Conditioning Equipment and Supplies Wholesaler-Distributors			
SIC/NAICS Code:		416120			
Description:		All Other Miscellaneous Chemical Product Manufacturing			
SIC/NAICS Code:		325999			
Description:		Poured Concrete Foundation and Structure Contractors			
SIC/NAICS Code:		238110			
<u>69</u>	1 of 6	SW/153.6	64.9 / 1.94	1041365 ONTARIO INC./THE WEED MAN OTTAWA EAST 2675 BLACKWELL STREET OTTAWA ON K1B 4E4	PES
Detail Licence No:		Operator Box:			
Licence No:		Operator Class:			
Status:		Operator No:			
Approval Date:		Operator Type:			
Report Source:		Oper Area Code:			
Licence Type:		Oper Phone No:			
Licence Type Code:		Operator Ext:			

Map Key	Number of Records	Direction/ Distance (m)	Elev/Diff (m)	Site	DB
Licence Class: Licence Control: Latitude: Longitude: Lot: Concession: Region: District: County: Trade Name: PDF Link: PDF Site Location:				Operator Lot: Oper Concession: Operator Region: Operator District: Operator County: Op Municipality: Post Office Box: MOE District: SWP Area Name:	

69	2 of 6	SW/153.6	64.9 / 1.94	1041365 ONTARIO INC/THE WEED MAN OTTAWA EAST 6-2675 BLACKWELL ST OTTAWA ON K1B 4E4	PES
Detail Licence No: 02-01-04261-0 Licence No: 04261 Status: Approval Date: Report Source: Licence Type: Operator Licence Type Code: 02 Licence Class: 01 Licence Control: 0 Latitude: Longitude: Lot: Concession: Region: 4 District: County: 15 Trade Name: PDF Link: PDF Site Location:				Operator Box: Operator Class: Operator No: Operator Type: Oper Area Code: Oper Phone No: Operator Ext: Operator Lot: Oper Concession: Operator Region: 4 Operator District: Operator County: 15 Op Municipality: Post Office Box: MOE District: SWP Area Name:	

69	3 of 6	SW/153.6	64.9 / 1.94	BIZERBA CAN. INC. 2675 BLACKWELL ST. OTTAWA ON K1B 4E4	GEN
Generator No: ON1082402 SIC Code: 3321 SIC Description: MAJOR APPLIANCE IND. Approval Years: 90 PO Box No: Country:				Status: Co Admin: Choice of Contact: Phone No Admin: Contam. Facility: MHSW Facility:	
<u>Detail(s)</u>					
Waste Class: 252 Waste Class Desc: WASTE OILS & LUBRICANTS					

69	4 of 6	SW/153.6	64.9 / 1.94	BIZERBA CAN. INC. 05-548 2675 BLACKWELL ST. OTTAWA ON K1B 4E4	GEN
Generator No: ON1082402 SIC Code: 3321 SIC Description: MAJOR APPLIANCE IND.				Status: Co Admin: Choice of Contact:	

Map Key	Number of Records	Direction/ Distance (m)	Elev/Diff (m)	Site	DB
Approval Years: 92,93,94,95,96 PO Box No: Country:				Phone No Admin: Contam. Facility: MHSW Facility:	
<u>Detail(s)</u>					
Waste Class: 252 Waste Class Desc: WASTE OILS & LUBRICANTS					
69	5 of 6	SW/153.6	64.9 / 1.94	BIZERBA (OUT OF BUS) 05-548 2675 BLACKWELL ST. OTTAWA ON K1B 4E4	GEN
Generator No: ON1082402 SIC Code: 3321 SIC Description: MAJOR APPLIANCE IND. Approval Years: 97,98 PO Box No: Country:				Status: Co Admin: Choice of Contact: Phone No Admin: Contam. Facility: MHSW Facility:	
<u>Detail(s)</u>					
Waste Class: 252 Waste Class Desc: WASTE OILS & LUBRICANTS					
69	6 of 6	SW/153.6	64.9 / 1.94	1041365 ONTARIO INC/ WEED MAN OTTAWA 6-2675 BLACKWELL ST OTTAWA ON K1B 4E4	PES
Detail Licence No: Licence No: Status: Approval Date: Report Source: Licence Type: Operator Licence Type Code: 02 Licence Class: Licence Control: Latitude: Longitude: Lot: Concession: Region: District: County: Trade Name: PDF Link: PDF Site Location:				Operator Box: Operator Class: Operator No: Operator Type: Oper Area Code: Oper Phone No: Operator Ext: Operator Lot: Oper Concession: Operator Region: Operator District: Operator County: Op Municipality: Post Office Box: MOE District: SWP Area Name:	
70	1 of 13	W/169.1	64.9 / 1.99	THE PRINT SHACK LTD. 2595 Blackwell St Suite 109 Ottawa ON K1B 4E4	SCT
Established: 1977 Plant Size (ft²): 3800 Employment: 2					
<u>--Details--</u>					
Description: Quick Printing SIC/NAICS Code: 323114					

Map Key	Number of Records	Direction/ Distance (m)	Elev/Diff (m)	Site	DB
Description:		Digital Printing			
SIC/NAICS Code:		323115			
Description:		Other Printing			
SIC/NAICS Code:		323119			
70	2 of 13	W/169.1	64.9 / 1.99	GRAPHIX 2595 Blackwell St Unit 106 Ottawa ON K1B 4E4	SCT
Established:		1995			
Plant Size (ft²):		1500			
Employment:		2			
--Details--					
Description:		Sign Manufacturing			
SIC/NAICS Code:		339950			
70	3 of 13	W/169.1	64.9 / 1.99	Spincraft Electric Boats Ltd. 2595 Blackwell St Unit 108 Ottawa ON K1B 4E4	SCT
Established:		01-JUL-95			
Plant Size (ft²):		3000			
Employment:					
--Details--					
Description:		Commercial and Industrial Machinery and Equipment (except Automotive and Electronic) Repair and Maintenance			
SIC/NAICS Code:		811310			
Description:		Boat Building			
SIC/NAICS Code:		336612			
Description:		Boat Building			
SIC/NAICS Code:		336612			
70	4 of 13	W/169.1	64.9 / 1.99	Graphix Inc. 2595 Blackwell St Unit 106 Ottawa ON K1B 4E4	SCT
Established:		1995			
Plant Size (ft²):		1500			
Employment:		2			
--Details--					
Description:		Sign Manufacturing			
SIC/NAICS Code:		339950			
70	5 of 13	W/169.1	64.9 / 1.99	ABBATEC LIMITED 2595 BLACKWELL ST. AND 103A - 2615 BLACKWELL ST. OTTAWA ON K1B 4E4	GEN
Generator No:		A460208		Status:	
SIC Code:		030		Co Admin:	

Map Key	Number of Records	Direction/ Distance (m)	Elev/Diff (m)	Site	DB
SIC Description: Approval Years: 86 PO Box No: Country:				Choice of Contact: Phone No Admin: Contam. Facility: MHSW Facility:	
70	6 of 13	W/169.1	64.9 / 1.99	DYNACARE LABORATORIES 2595 BLACKWELL STREET, UNIT #105 OTTAWA ON K1B 4E4	GEN
Generator No: ON0245636 SIC Code: 8681 SIC Description: MEDICAL LABORATORIES Approval Years: 93,94,95,96,97 PO Box No: Country:				Status: Co Admin: Choice of Contact: Phone No Admin: Contam. Facility: MHSW Facility:	
<u>Detail(s)</u>					
Waste Class: 148					
Waste Class Desc: INORGANIC LABORATORY CHEMICALS					
Waste Class: 263					
Waste Class Desc: ORGANIC LABORATORY CHEMICALS					
Waste Class: 312					
Waste Class Desc: PATHOLOGICAL WASTES					
70	7 of 13	W/169.1	64.9 / 1.99	DYNACARE LABORATORIES LIMITED 2595 BLACKWELL STREET UNIT #105 OTTAWA ON K1B 4E4	GEN
Generator No: ON0245636 SIC Code: 8681 SIC Description: MEDICAL LABORATORIES Approval Years: 98,99,00,01 PO Box No: Country:				Status: Co Admin: Choice of Contact: Phone No Admin: Contam. Facility: MHSW Facility:	
<u>Detail(s)</u>					
Waste Class: 148					
Waste Class Desc: INORGANIC LABORATORY CHEMICALS					
Waste Class: 263					
Waste Class Desc: ORGANIC LABORATORY CHEMICALS					
Waste Class: 312					
Waste Class Desc: PATHOLOGICAL WASTES					
70	8 of 13	W/169.1	64.9 / 1.99	ARISTOTEC GENERATOR SERVICES INC. 2595 BLACKWELL STREET, UNIT 108 OTTAWA ON K1B 4E4	GEN
Generator No: ON0869201 SIC Code: 3379 SIC Description: OTHER ELECT. EQUIP. Approval Years: 88,89,90 PO Box No: Country:				Status: Co Admin: Choice of Contact: Phone No Admin: Contam. Facility: MHSW Facility:	
<u>Detail(s)</u>					

Map Key	Number of Records	Direction/ Distance (m)	Elev/Diff (m)	Site	DB
Waste Class:		213			
Waste Class Desc:		PETROLEUM DISTILLATES			
Waste Class:		252			
Waste Class Desc:		WASTE OILS & LUBRICANTS			
70	9 of 13	W/169.1	64.9 / 1.99	ARISTOTEC GENERATOR SERVICES INC. 03-344 2595 BLACKWELL STREET, UNIT 108 OTTAWA ON K1B 4E4	GEN
Generator No:		ON0869201		Status:	
SIC Code:		3379		Co Admin:	
SIC Description:		OTHER ELECT. EQUIP.		Choice of Contact:	
Approval Years:		92,93,94,95,96,97,98		Phone No Admin:	
PO Box No:				Contam. Facility:	
Country:				MHSW Facility:	
<u>Detail(s)</u>					
Waste Class:		213			
Waste Class Desc:		PETROLEUM DISTILLATES			
Waste Class:		252			
Waste Class Desc:		WASTE OILS & LUBRICANTS			
70	10 of 13	W/169.1	64.9 / 1.99	ARISTOTEC GENERATOR SERVICES INC. 2595 BLACKWELL STREET UNIT 108 OTTAWA ON K1B 4E4	GEN
Generator No:		ON0869201		Status:	
SIC Code:		3379		Co Admin:	
SIC Description:		OTHER ELECT. EQUIP.		Choice of Contact:	
Approval Years:		99,00,01		Phone No Admin:	
PO Box No:				Contam. Facility:	
Country:				MHSW Facility:	
<u>Detail(s)</u>					
Waste Class:		213			
Waste Class Desc:		PETROLEUM DISTILLATES			
Waste Class:		252			
Waste Class Desc:		WASTE OILS & LUBRICANTS			
70	11 of 13	W/169.1	64.9 / 1.99	Canadian Braille Press Inc. 2595 Blackwell St Suite 105 Ottawa ON K1B 4E4	SCT
Established:		01-JUN-01			
Plant Size (ft²):					
Employment:					
--Details--					
Description:		Other Printing			
SIC/NAICS Code:		323119			
Description:		Other Printing			
SIC/NAICS Code:		323119			

Map Key	Number of Records	Direction/ Distance (m)	Elev/Diff (m)	Site	DB
70	12 of 13	W/169.1	64.9 / 1.99	RECYCLING TRANS-CAT.CA 2595 BLACKWELL ST UNIT 115 OTTAWA ON K1B4E4	AUWR
Headcode:		01169400			
Headcode Desc:		SCRAP METALS			
Phone:		6137480699			
List Name:					
Description:					

70	13 of 13	W/169.1	64.9 / 1.99	ABBATEC LIMITED 2595 BLACKWELL ST. AND 103A - 2615 BLACKWELL ST. OTTAWA ON K1B 4E4	REC
ID:					
Company ID:					
Receiver No:		A460208			
County Out:					
Mail Addr:					
Site PO Box:					
Rec Div:					
Rec Op Div:					
Rec Op Name:					
Site Bldg:					
Facility Type:		RECLAIMER/REUSE, PCB DESTRUCTION FACILITY			
Approval Yrs:		1987; 1988; 1989; 1990; 1992; 1993; 1994; 1995; 1996; 1997; 1998			
Phone No:		6137413372			
Province In:		ONT			
Province Out:					
Co Admin:					
Choice of Contact:					

1987 Receiver Manifest Details

Gen Dist: 100
Gen District Office Name: ONTARIO
Gen Region Code: 00
Gen Region Office Name: **UNDEFINED*
Gen Sic: 4821
NAICS Desc: TELECOMMUN. CARRIER
Waste Code: 264
Waste Class: PHOTOPROCESSING WASTES
No Wastes: 4
Quantity: 445
Waste Type: ORGANIC MISCELL.
Date From: 870101
Date To: 871231
Rec Date: 880226

Gen Dist: 100
Gen District Office Name: ONTARIO
Gen Region Code: 00
Gen Region Office Name: **UNDEFINED*
Gen Sic: 4599
NAICS Desc: OTHER TRANS. SERV.
Waste Code: 264
Waste Class: PHOTOPROCESSING WASTES
No Wastes: 2
Quantity: 92
Waste Type: ORGANIC MISCELL.
Date From: 870101
Date To: 871231
Rec Date: 880226

<i>Map Key</i>	<i>Number of Records</i>	<i>Direction/ Distance (m)</i>	<i>Elev/Diff (m)</i>	<i>Site</i>	<i>DB</i>
Gen Dist:		100			
Gen District Office Name:		ONTARIO			
Gen Region Code:		00			
Gen Region Office Name:		**UNDEFINED*			
Gen Sic:		8129			
NAICS Desc:		OTHER PROTECT. SERV.			
Waste Code:		264			
Waste Class:		PHOTOPROCESSING WASTES			
No Wastes:		1			
Quantity:		38			
Waste Type:		ORGANIC MISCELL.			
Date From:		870101			
Date To:		871231			
Rec Date:		880226			
Gen Dist:		100			
Gen District Office Name:		ONTARIO			
Gen Region Code:		00			
Gen Region Office Name:		**UNDEFINED*			
Gen Sic:		8682			
NAICS Desc:		RADIOLOGICAL LAB.			
Waste Code:		264			
Waste Class:		PHOTOPROCESSING WASTES			
No Wastes:		8			
Quantity:		387			
Waste Type:		ORGANIC MISCELL.			
Date From:		870101			
Date To:		871231			
Rec Date:		880226			
Gen Dist:		100			
Gen District Office Name:		ONTARIO			
Gen Region Code:		00			
Gen Region Office Name:		**UNDEFINED*			
Gen Sic:		8611			
NAICS Desc:		GENERAL HOSPITALS			
Waste Code:		264			
Waste Class:		PHOTOPROCESSING WASTES			
No Wastes:		2			
Quantity:		76			
Waste Type:		ORGANIC MISCELL.			
Date From:		870101			
Date To:		871231			
Rec Date:		880226			
Gen Dist:		100			
Gen District Office Name:		ONTARIO			
Gen Region Code:		00			
Gen Region Office Name:		**UNDEFINED*			
Gen Sic:		2821			
NAICS Desc:		PLATEMAKING, ETC.			
Waste Code:		264			
Waste Class:		PHOTOPROCESSING WASTES			
No Wastes:		3			
Quantity:		323			
Waste Type:		ORGANIC MISCELL.			
Date From:		870101			
Date To:		871231			
Rec Date:		880226			
Gen Dist:		100			
Gen District Office Name:		ONTARIO			
Gen Region Code:		00			
Gen Region Office Name:		**UNDEFINED*			
Gen Sic:		3063			
NAICS Desc:		HAND TOOL/IMPLEMENT			

<i>Map Key</i>	<i>Number of Records</i>	<i>Direction/ Distance (m)</i>	<i>Elev/Diff (m)</i>	<i>Site</i>	<i>DB</i>
Waste Code:		264			
Waste Class:		PHOTOPROCESSING WASTES			
No Wastes:		2			
Quantity:		96			
Waste Type:		ORGANIC MISCELL.			
Date From:		870101			
Date To:		871231			
Rec Date:		880226			
Gen Dist:		100			
Gen District Office Name:		ONTARIO			
Gen Region Code:		00			
Gen Region Office Name:		**UNDEFINED*			
Gen Sic:		2841			
NAICS Desc:		NEWSPAPER, ETC. IND.			
Waste Code:		264			
Waste Class:		PHOTOPROCESSING WASTES			
No Wastes:		1			
Quantity:		616			
Waste Type:		ORGANIC MISCELL.			
Date From:		870101			
Date To:		871231			
Rec Date:		880226			
Gen Dist:		100			
Gen District Office Name:		ONTARIO			
Gen Region Code:		00			
Gen Region Office Name:		**UNDEFINED*			
Gen Sic:		8551			
NAICS Desc:		MUSEUMS/ARCHIVES			
Waste Code:		264			
Waste Class:		PHOTOPROCESSING WASTES			
No Wastes:		2			
Quantity:		988			
Waste Type:		ORGANIC MISCELL.			
Date From:		870101			
Date To:		871231			
Rec Date:		880226			
Gen Dist:		100			
Gen District Office Name:		ONTARIO			
Gen Region Code:		00			
Gen Region Office Name:		**UNDEFINED*			
Gen Sic:		2849			
NAICS Desc:		OTHER PRINTING IND.			
Waste Code:		264			
Waste Class:		PHOTOPROCESSING WASTES			
No Wastes:		3			
Quantity:		194			
Waste Type:		ORGANIC MISCELL.			
Date From:		870101			
Date To:		871231			
Rec Date:		880226			
Gen Dist:		100			
Gen District Office Name:		ONTARIO			
Gen Region Code:		00			
Gen Region Office Name:		**UNDEFINED*			
Gen Sic:		8159			
NAICS Desc:		OTHER GEN. ADMIN.			
Waste Code:		264			
Waste Class:		PHOTOPROCESSING WASTES			
No Wastes:		4			
Quantity:		1669			
Waste Type:		ORGANIC MISCELL.			
Date From:		870101			

<i>Map Key</i>	<i>Number of Records</i>	<i>Direction/ Distance (m)</i>	<i>Elev/Diff (m)</i>	<i>Site</i>	<i>DB</i>
<i>Date To:</i>		871231			
<i>Rec Date:</i>		880226			
<i>Gen Dist:</i>		100			
<i>Gen District Office Name:</i>		ONTARIO			
<i>Gen Region Code:</i>		00			
<i>Gen Region Office Name:</i>		**UNDEFINED*			
<i>Gen Sic:</i>		8171			
<i>NAICS Desc:</i>		TRANS./COMM. ADMIN.			
<i>Waste Code:</i>		264			
<i>Waste Class:</i>		PHOTOPROCESSING WASTES			
<i>No Wastes:</i>		1			
<i>Quantity:</i>		344			
<i>Waste Type:</i>		ORGANIC MISCELL.			
<i>Date From:</i>		870101			
<i>Date To:</i>		871231			
<i>Rec Date:</i>		880226			
<i>Gen Dist:</i>		100			
<i>Gen District Office Name:</i>		ONTARIO			
<i>Gen Region Code:</i>		00			
<i>Gen Region Office Name:</i>		**UNDEFINED*			
<i>Gen Sic:</i>		2819			
<i>NAICS Desc:</i>		OTHER COMM. PRINTING			
<i>Waste Code:</i>		264			
<i>Waste Class:</i>		PHOTOPROCESSING WASTES			
<i>No Wastes:</i>		2			
<i>Quantity:</i>		109			
<i>Waste Type:</i>		ORGANIC MISCELL.			
<i>Date From:</i>		870101			
<i>Date To:</i>		871231			
<i>Rec Date:</i>		880226			
<i>Gen Dist:</i>		100			
<i>Gen District Office Name:</i>		ONTARIO			
<i>Gen Region Code:</i>		00			
<i>Gen Region Office Name:</i>		**UNDEFINED*			
<i>Gen Sic:</i>		2839			
<i>NAICS Desc:</i>		OTHER PUBLISHING IND			
<i>Waste Code:</i>		264			
<i>Waste Class:</i>		PHOTOPROCESSING WASTES			
<i>No Wastes:</i>		2			
<i>Quantity:</i>		754			
<i>Waste Type:</i>		ORGANIC MISCELL.			
<i>Date From:</i>		870101			
<i>Date To:</i>		871231			
<i>Rec Date:</i>		880226			
<i>Gen Dist:</i>		100			
<i>Gen District Office Name:</i>		ONTARIO			
<i>Gen Region Code:</i>		00			
<i>Gen Region Office Name:</i>		**UNDEFINED*			
<i>Gen Sic:</i>		8111			
<i>NAICS Desc:</i>		DEFENCE SERVICES			
<i>Waste Code:</i>		264			
<i>Waste Class:</i>		PHOTOPROCESSING WASTES			
<i>No Wastes:</i>		2			
<i>Quantity:</i>		268			
<i>Waste Type:</i>		ORGANIC MISCELL.			
<i>Date From:</i>		870101			
<i>Date To:</i>		871231			
<i>Rec Date:</i>		880226			
<i>Gen Dist:</i>		100			
<i>Gen District Office Name:</i>		ONTARIO			
<i>Gen Region Code:</i>		00			

<i>Map Key</i>	<i>Number of Records</i>	<i>Direction/ Distance (m)</i>	<i>Elev/Diff (m)</i>	<i>Site</i>	<i>DB</i>
Gen Region Office Name:		**UNDEFINED*			
Gen Sic:		8123			
NAICS Desc:		POLICE SERVICES			
Waste Code:		264			
Waste Class:		PHOTOPROCESSING WASTES			
No Wastes:		17			
Quantity:		1922			
Waste Type:		ORGANIC MISCELL.			
Date From:		870101			
Date To:		871231			
Rec Date:		880226			
Gen Dist:		100			
Gen District Office Name:		ONTARIO			
Gen Region Code:		00			
Gen Region Office Name:		**UNDEFINED*			
Gen Sic:		8176			
NAICS Desc:		RESEARCH ADMIN.			
Waste Code:		264			
Waste Class:		PHOTOPROCESSING WASTES			
No Wastes:		3			
Quantity:		379			
Waste Type:		ORGANIC MISCELL.			
Date From:		870101			
Date To:		871231			
Rec Date:		880226			
<u>1988 Receiver Manifest Details</u>					
Gen Dist:		100			
Gen District Office Name:		ONTARIO			
Gen Region Code:		00			
Gen Region Office Name:		**UNDEFINED*			
Gen SIC:		0211			
NAICS Desc:		VETERINARY SERVICE			
Waste Code:		264			
Waste Class:		PHOTOPROCESSING WASTES			
Quantity:		1212			
Waste Type:		ORGANIC MISCELL.			
Date From:		880101			
Date To:		881231			
Rec Date:		890501			
Gen Dist:		100			
Gen District Office Name:		ONTARIO			
Gen Region Code:		00			
Gen Region Office Name:		**UNDEFINED*			
Gen SIC:		8176			
NAICS Desc:		RESEARCH ADMIN.			
Waste Code:		264			
Waste Class:		PHOTOPROCESSING WASTES			
Quantity:		80			
Waste Type:		ORGANIC MISCELL.			
Date From:		880101			
Date To:		881231			
Rec Date:		890501			
Gen Dist:		100			
Gen District Office Name:		ONTARIO			
Gen Region Code:		00			
Gen Region Office Name:		**UNDEFINED*			
Gen SIC:		6571			
NAICS Desc:		CAMERA/PHOTO. SUPPLY			
Waste Code:		264			
Waste Class:		PHOTOPROCESSING WASTES			

<i>Map Key</i>	<i>Number of Records</i>	<i>Direction/ Distance (m)</i>	<i>Elev/Diff (m)</i>	<i>Site</i>	<i>DB</i>
Quantity:		114			
Waste Type:		ORGANIC MISCELL.			
Date From:		880101			
Date To:		881231			
Rec Date:		890501			
Gen Dist:		100			
Gen District Office Name:		ONTARIO			
Gen Region Code:		00			
Gen Region Office Name:		**UNDEFINED*			
Gen SIC:		8159			
NAICS Desc:		OTHER GEN. ADMIN.			
Waste Code:		264			
Waste Class:		PHOTOPROCESSING WASTES			
Quantity:		18019.21			
Waste Type:		ORGANIC MISCELL.			
Date From:		880101			
Date To:		881231			
Rec Date:		890501			
Gen Dist:		100			
Gen District Office Name:		ONTARIO			
Gen Region Code:		00			
Gen Region Office Name:		**UNDEFINED*			
Gen SIC:		9999			
NAICS Desc:		OTHER SERVICES			
Waste Code:		264			
Waste Class:		PHOTOPROCESSING WASTES			
Quantity:		795.8			
Waste Type:		ORGANIC MISCELL.			
Date From:		880101			
Date To:		881231			
Rec Date:		890501			
Gen Dist:		100			
Gen District Office Name:		ONTARIO			
Gen Region Code:		00			
Gen Region Office Name:		**UNDEFINED*			
Gen SIC:		8619			
NAICS Desc:		OTHER SPECIALTY HP.			
Waste Code:		264			
Waste Class:		PHOTOPROCESSING WASTES			
Quantity:		76			
Waste Type:		ORGANIC MISCELL.			
Date From:		880101			
Date To:		881231			
Rec Date:		890501			
Gen Dist:		100			
Gen District Office Name:		ONTARIO			
Gen Region Code:		00			
Gen Region Office Name:		**UNDEFINED*			
Gen SIC:		8129			
NAICS Desc:		OTHER PROTECT. SERV.			
Waste Code:		264			
Waste Class:		PHOTOPROCESSING WASTES			
Quantity:		38			
Waste Type:		ORGANIC MISCELL.			
Date From:		880101			
Date To:		881231			
Rec Date:		890501			
Gen Dist:		100			
Gen District Office Name:		ONTARIO			
Gen Region Code:		00			
Gen Region Office Name:		**UNDEFINED*			

<i>Map Key</i>	<i>Number of Records</i>	<i>Direction/ Distance (m)</i>	<i>Elev/Diff (m)</i>	<i>Site</i>	<i>DB</i>
Gen SIC:		2841			
NAICS Desc:		NEWSPAPER, ETC. IND.			
Waste Code:		264			
Waste Class:		PHOTOPROCESSING WASTES			
Quantity:		351.6			
Waste Type:		ORGANIC MISCELL.			
Date From:		880101			
Date To:		881231			
Rec Date:		890501			
Gen Dist:		100			
Gen District Office Name:		ONTARIO			
Gen Region Code:		00			
Gen Region Office Name:		**UNDEFINED*			
Gen SIC:		0008			
NAICS Desc:		EXEMPT			
Waste Code:		264			
Waste Class:		PHOTOPROCESSING WASTES			
Quantity:		160			
Waste Type:		ORGANIC MISCELL.			
Date From:		880101			
Date To:		881231			
Rec Date:		890501			
Gen Dist:		100			
Gen District Office Name:		ONTARIO			
Gen Region Code:		00			
Gen Region Office Name:		**UNDEFINED*			
Gen SIC:		4821			
NAICS Desc:		TELECOMMUN. CARRRIER			
Waste Code:		264			
Waste Class:		PHOTOPROCESSING WASTES			
Quantity:		983.32			
Waste Type:		ORGANIC MISCELL.			
Date From:		880101			
Date To:		881231			
Rec Date:		890501			
Gen Dist:		100			
Gen District Office Name:		ONTARIO			
Gen Region Code:		00			
Gen Region Office Name:		**UNDEFINED*			
Gen SIC:		8111			
NAICS Desc:		DEFENCE SERVICES			
Waste Code:		264			
Waste Class:		PHOTOPROCESSING WASTES			
Quantity:		85.5			
Waste Type:		ORGANIC MISCELL.			
Date From:		880101			
Date To:		881231			
Rec Date:		890501			
Gen Dist:		100			
Gen District Office Name:		ONTARIO			
Gen Region Code:		00			
Gen Region Office Name:		**UNDEFINED*			
Gen SIC:		8123			
NAICS Desc:		POLICE SERVICES			
Waste Code:		264			
Waste Class:		PHOTOPROCESSING WASTES			
Quantity:		1108.76			
Waste Type:		ORGANIC MISCELL.			
Date From:		880101			
Date To:		881231			
Rec Date:		890501			

<i>Map Key</i>	<i>Number of Records</i>	<i>Direction/ Distance (m)</i>	<i>Elev/Diff (m)</i>	<i>Site</i>	<i>DB</i>
Gen Dist:		100			
Gen District Office Name:		ONTARIO			
Gen Region Code:		00			
Gen Region Office Name:		**UNDEFINED*			
Gen SIC:		8153			
NAICS Desc:		TAXATION ADMIN.			
Waste Code:		264			
Waste Class:		PHOTOPROCESSING WASTES			
Quantity:		293			
Waste Type:		ORGANIC MISCELL.			
Date From:		880101			
Date To:		881231			
Rec Date:		890501			
Gen Dist:		100			
Gen District Office Name:		ONTARIO			
Gen Region Code:		00			
Gen Region Office Name:		**UNDEFINED*			
Gen SIC:		8172			
NAICS Desc:		RES. CONS./IND. DEV.			
Waste Code:		264			
Waste Class:		PHOTOPROCESSING WASTES			
Quantity:		669			
Waste Type:		ORGANIC MISCELL.			
Date From:		880101			
Date To:		881231			
Rec Date:		890501			
Gen Dist:		100			
Gen District Office Name:		ONTARIO			
Gen Region Code:		00			
Gen Region Office Name:		**UNDEFINED*			
Gen SIC:		2819			
NAICS Desc:		OTHER COMM. PRINTING			
Waste Code:		264			
Waste Class:		PHOTOPROCESSING WASTES			
Quantity:		568.71			
Waste Type:		ORGANIC MISCELL.			
Date From:		880101			
Date To:		881231			
Rec Date:		890501			
Gen Dist:		100			
Gen District Office Name:		ONTARIO			
Gen Region Code:		00			
Gen Region Office Name:		**UNDEFINED*			
Gen SIC:		2849			
NAICS Desc:		OTHER PRINTING IND.			
Waste Code:		264			
Waste Class:		PHOTOPROCESSING WASTES			
Quantity:		1041.76			
Waste Type:		ORGANIC MISCELL.			
Date From:		880101			
Date To:		881231			
Rec Date:		890501			
Gen Dist:		100			
Gen District Office Name:		ONTARIO			
Gen Region Code:		00			
Gen Region Office Name:		**UNDEFINED*			
Gen SIC:		2839			
NAICS Desc:		OTHER PUBLISHING IND			
Waste Code:		264			
Waste Class:		PHOTOPROCESSING WASTES			
Quantity:		1349.08			
Waste Type:		ORGANIC MISCELL.			

<i>Map Key</i>	<i>Number of Records</i>	<i>Direction/ Distance (m)</i>	<i>Elev/Diff (m)</i>	<i>Site</i>	<i>DB</i>
<i>Date From:</i>		880101			
<i>Date To:</i>		881231			
<i>Rec Date:</i>		890501			
<i>Gen Dist:</i>		100			
<i>Gen District Office Name:</i>		ONTARIO			
<i>Gen Region Code:</i>		00			
<i>Gen Region Office Name:</i>		**UNDEFINED*			
<i>Gen SIC:</i>		8682			
<i>NAICS Desc:</i>		RADIOLOGICAL LAB.			
<i>Waste Code:</i>		264			
<i>Waste Class:</i>		PHOTOPROCESSING WASTES			
<i>Quantity:</i>		1402			
<i>Waste Type:</i>		ORGANIC MISCELL.			
<i>Date From:</i>		880101			
<i>Date To:</i>		881231			
<i>Rec Date:</i>		890501			
<i>Gen Dist:</i>		100			
<i>Gen District Office Name:</i>		ONTARIO			
<i>Gen Region Code:</i>		00			
<i>Gen Region Office Name:</i>		**UNDEFINED*			
<i>Gen SIC:</i>		8171			
<i>NAICS Desc:</i>		TRANS./COMM. ADMIN.			
<i>Waste Code:</i>		264			
<i>Waste Class:</i>		PHOTOPROCESSING WASTES			
<i>Quantity:</i>		85.88			
<i>Waste Type:</i>		ORGANIC MISCELL.			
<i>Date From:</i>		880101			
<i>Date To:</i>		881231			
<i>Rec Date:</i>		890501			
<i>Gen Dist:</i>		100			
<i>Gen District Office Name:</i>		ONTARIO			
<i>Gen Region Code:</i>		00			
<i>Gen Region Office Name:</i>		**UNDEFINED*			
<i>Gen SIC:</i>		2821			
<i>NAICS Desc:</i>		PLATEMAKING, ETC.			
<i>Waste Code:</i>		264			
<i>Waste Class:</i>		PHOTOPROCESSING WASTES			
<i>Quantity:</i>		1566.84			
<i>Waste Type:</i>		ORGANIC MISCELL.			
<i>Date From:</i>		880101			
<i>Date To:</i>		881231			
<i>Rec Date:</i>		890501			
<i>Gen Dist:</i>		100			
<i>Gen District Office Name:</i>		ONTARIO			
<i>Gen Region Code:</i>		00			
<i>Gen Region Office Name:</i>		**UNDEFINED*			
<i>Gen SIC:</i>		0239			
<i>NAICS Desc:</i>		OTHER AGRIC. SERV.			
<i>Waste Code:</i>		264			
<i>Waste Class:</i>		PHOTOPROCESSING WASTES			
<i>Quantity:</i>		231			
<i>Waste Type:</i>		ORGANIC MISCELL.			
<i>Date From:</i>		880101			
<i>Date To:</i>		881231			
<i>Rec Date:</i>		890501			
<i>Gen Dist:</i>		100			
<i>Gen District Office Name:</i>		ONTARIO			
<i>Gen Region Code:</i>		00			
<i>Gen Region Office Name:</i>		**UNDEFINED*			
<i>Gen SIC:</i>		0000			
<i>NAICS Desc:</i>		*** NOT DEFINED ***			

<i>Map Key</i>	<i>Number of Records</i>	<i>Direction/ Distance (m)</i>	<i>Elev/Diff (m)</i>	<i>Site</i>	<i>DB</i>
Waste Code:		264			
Waste Class:		PHOTOPROCESSING WASTES			
Quantity:		426.7			
Waste Type:		ORGANIC MISCELL.			
Date From:		880101			
Date To:		881231			
Rec Date:		890501			
<u>1989 Receiver Manifest Details</u>					
Gen Dist:		100			
Distname:		ONTARIO			
Gen Region Code:		00			
Gen Region Office Name:		**UNDEFINED*			
Gen SIC:		8531			
NAICS Desc:		UNIVERSITY EDUCATION			
Waste Code:		264			
Waste Class:		PHOTOPROCESSING WASTES			
No Wastes:		1			
Quantity:		163			
NAICS 2 Desc:					
NAICS 3 Desc:					
Waste Type:		ORGANIC MISCELL.			
Date From:		890101			
Date To:		891231			
Rec Date:		900419			
Gen Dist:		100			
Distname:		ONTARIO			
Gen Region Code:		00			
Gen Region Office Name:		**UNDEFINED*			
Gen SIC:		6571			
NAICS Desc:		CAMERA/PHOTO. SUPPLY			
Waste Code:		264			
Waste Class:		PHOTOPROCESSING WASTES			
No Wastes:		3			
Quantity:		361			
NAICS 2 Desc:					
NAICS 3 Desc:					
Waste Type:		ORGANIC MISCELL.			
Date From:		890101			
Date To:		891231			
Rec Date:		900419			
Gen Dist:		100			
Distname:		ONTARIO			
Gen Region Code:		00			
Gen Region Office Name:		**UNDEFINED*			
Gen SIC:		8661			
NAICS Desc:		CHIRO./OSTEOPATHS			
Waste Code:		264			
Waste Class:		PHOTOPROCESSING WASTES			
No Wastes:		2			
Quantity:		160			
NAICS 2 Desc:					
NAICS 3 Desc:					
Waste Type:		ORGANIC MISCELL.			
Date From:		890101			
Date To:		891231			
Rec Date:		900419			
Gen Dist:		100			
Distname:		ONTARIO			
Gen Region Code:		00			
Gen Region Office Name:		**UNDEFINED*			

<i>Map Key</i>	<i>Number of Records</i>	<i>Direction/ Distance (m)</i>	<i>Elev/Diff (m)</i>	<i>Site</i>	<i>DB</i>
Gen SIC:		8669			
NAICS Desc:		OTHER HEALTH PRACT.			
Waste Code:		264			
Waste Class:		PHOTOPROCESSING WASTES			
No Wastes:		2			
Quantity:		125.4			
NAICS 2 Desc:					
NAICS 3 Desc:					
Waste Type:		ORGANIC MISCELL.			
Date From:		890101			
Date To:		891231			
Rec Date:		900419			
Gen Dist:		100			
Distname:		ONTARIO			
Gen Region Code:		00			
Gen Region Office Name:		**UNDEFINED*			
Gen SIC:		8159			
NAICS Desc:		OTHER GEN. ADMIN.			
Waste Code:		264			
Waste Class:		PHOTOPROCESSING WASTES			
No Wastes:		2			
Quantity:		239.8			
NAICS 2 Desc:					
NAICS 3 Desc:					
Waste Type:		ORGANIC MISCELL.			
Date From:		890101			
Date To:		891231			
Rec Date:		900419			
Gen Dist:		100			
Distname:		ONTARIO			
Gen Region Code:		00			
Gen Region Office Name:		**UNDEFINED*			
Gen SIC:		9831			
NAICS Desc:		PRO. HEALTH/SS. ASS.			
Waste Code:		264			
Waste Class:		PHOTOPROCESSING WASTES			
No Wastes:		2			
Quantity:		190			
NAICS 2 Desc:					
NAICS 3 Desc:					
Waste Type:		ORGANIC MISCELL.			
Date From:		890101			
Date To:		891231			
Rec Date:		900419			
Gen Dist:		100			
Distname:		ONTARIO			
Gen Region Code:		00			
Gen Region Office Name:		**UNDEFINED*			
Gen SIC:		2821			
NAICS Desc:		PLATEMAKING, ETC.			
Waste Code:		264			
Waste Class:		PHOTOPROCESSING WASTES			
No Wastes:		15			
Quantity:		1446.58			
NAICS 2 Desc:					
NAICS 3 Desc:					
Waste Type:		ORGANIC MISCELL.			
Date From:		890101			
Date To:		891231			
Rec Date:		900419			
Gen Dist:		100			
Distname:		ONTARIO			

<i>Map Key</i>	<i>Number of Records</i>	<i>Direction/ Distance (m)</i>	<i>Elev/Diff (m)</i>	<i>Site</i>	<i>DB</i>
Gen Region Code:		00			
Gen Region Office Name:		**UNDEFINED*			
Gen SIC:		4911			
NAICS Desc:		ELECT. POWER SYS.			
Waste Code:		264			
Waste Class:		PHOTOPROCESSING WASTES			
No Wastes:		1			
Quantity:		34			
NAICS 2 Desc:					
NAICS 3 Desc:					
Waste Type:		ORGANIC MISCELL.			
Date From:		890101			
Date To:		891231			
Rec Date:		900419			
Gen Dist:		100			
Distname:		ONTARIO			
Gen Region Code:		00			
Gen Region Office Name:		**UNDEFINED*			
Gen SIC:		2839			
NAICS Desc:		OTHER PUBLISHING IND			
Waste Code:		264			
Waste Class:		PHOTOPROCESSING WASTES			
No Wastes:		6			
Quantity:		657			
NAICS 2 Desc:					
NAICS 3 Desc:					
Waste Type:		ORGANIC MISCELL.			
Date From:		890101			
Date To:		891231			
Rec Date:		900419			
Gen Dist:		100			
Distname:		ONTARIO			
Gen Region Code:		00			
Gen Region Office Name:		**UNDEFINED*			
Gen SIC:		2819			
NAICS Desc:		OTHER COMM. PRINTING			
Waste Code:		264			
Waste Class:		PHOTOPROCESSING WASTES			
No Wastes:		26			
Quantity:		1230.96			
NAICS 2 Desc:					
NAICS 3 Desc:					
Waste Type:		ORGANIC MISCELL.			
Date From:		890101			
Date To:		891231			
Rec Date:		900419			
Gen Dist:		100			
Distname:		ONTARIO			
Gen Region Code:		00			
Gen Region Office Name:		**UNDEFINED*			
Gen SIC:		2841			
NAICS Desc:		NEWSPAPER, ETC. IND.			
Waste Code:		264			
Waste Class:		PHOTOPROCESSING WASTES			
No Wastes:		1			
Quantity:		228			
NAICS 2 Desc:					
NAICS 3 Desc:					
Waste Type:		ORGANIC MISCELL.			
Date From:		890101			
Date To:		891231			
Rec Date:		900419			

<i>Map Key</i>	<i>Number of Records</i>	<i>Direction/ Distance (m)</i>	<i>Elev/Diff (m)</i>	<i>Site</i>	<i>DB</i>
<i>Gen Dist:</i>		100			
<i>Distname:</i>		ONTARIO			
<i>Gen Region Code:</i>		00			
<i>Gen Region Office Name:</i>		**UNDEFINED*			
<i>Gen SIC:</i>		0000			
<i>NAICS Desc:</i>		*** NOT DEFINED ***			
<i>Waste Code:</i>		264			
<i>Waste Class:</i>		PHOTOPROCESSING WASTES			
<i>No Wastes:</i>		3			
<i>Quantity:</i>		627			
<i>NAICS 2 Desc:</i>					
<i>NAICS 3 Desc:</i>					
<i>Waste Type:</i>		ORGANIC MISCELL.			
<i>Date From:</i>		890101			
<i>Date To:</i>		891231			
<i>Rec Date:</i>		900419			
<i>Gen Dist:</i>		100			
<i>Distname:</i>		ONTARIO			
<i>Gen Region Code:</i>		00			
<i>Gen Region Office Name:</i>		**UNDEFINED*			
<i>Gen SIC:</i>		0211			
<i>NAICS Desc:</i>		VETERINARY SERVICE			
<i>Waste Code:</i>		264			
<i>Waste Class:</i>		PHOTOPROCESSING WASTES			
<i>No Wastes:</i>		43			
<i>Quantity:</i>		1783.79			
<i>NAICS 2 Desc:</i>					
<i>NAICS 3 Desc:</i>					
<i>Waste Type:</i>		ORGANIC MISCELL.			
<i>Date From:</i>		890101			
<i>Date To:</i>		891231			
<i>Rec Date:</i>		900419			
<i>Gen Dist:</i>		100			
<i>Distname:</i>		ONTARIO			
<i>Gen Region Code:</i>		00			
<i>Gen Region Office Name:</i>		**UNDEFINED*			
<i>Gen SIC:</i>		9999			
<i>NAICS Desc:</i>		OTHER SERVICES			
<i>Waste Code:</i>		264			
<i>Waste Class:</i>		PHOTOPROCESSING WASTES			
<i>No Wastes:</i>		6			
<i>Quantity:</i>		871			
<i>NAICS 2 Desc:</i>					
<i>NAICS 3 Desc:</i>					
<i>Waste Type:</i>		ORGANIC MISCELL.			
<i>Date From:</i>		890101			
<i>Date To:</i>		891231			
<i>Rec Date:</i>		900419			
<i>Gen Dist:</i>		100			
<i>Distname:</i>		ONTARIO			
<i>Gen Region Code:</i>		00			
<i>Gen Region Office Name:</i>		**UNDEFINED*			
<i>Gen SIC:</i>		7796			
<i>NAICS Desc:</i>		DUPLICATING SERV.			
<i>Waste Code:</i>		264			
<i>Waste Class:</i>		PHOTOPROCESSING WASTES			
<i>No Wastes:</i>		2			
<i>Quantity:</i>		326			
<i>NAICS 2 Desc:</i>					
<i>NAICS 3 Desc:</i>					
<i>Waste Type:</i>		ORGANIC MISCELL.			
<i>Date From:</i>		890101			
<i>Date To:</i>		891231			

<i>Map Key</i>	<i>Number of Records</i>	<i>Direction/ Distance (m)</i>	<i>Elev/Diff (m)</i>	<i>Site</i>	<i>DB</i>
<i>Rec Date:</i>		900419			
<i>Gen Dist:</i>		100			
<i>Distname:</i>		ONTARIO			
<i>Gen Region Code:</i>		00			
<i>Gen Region Office Name:</i>		**UNDEFINED*			
<i>Gen SIC:</i>		8619			
<i>NAICS Desc:</i>		OTHER SPECIALTY HP.			
<i>Waste Code:</i>		264			
<i>Waste Class:</i>		PHOTOPROCESSING WASTES			
<i>No Wastes:</i>		2			
<i>Quantity:</i>		38			
<i>NAICS 2 Desc:</i>					
<i>NAICS 3 Desc:</i>					
<i>Waste Type:</i>		ORGANIC MISCELL.			
<i>Date From:</i>		890101			
<i>Date To:</i>		891231			
<i>Rec Date:</i>		900419			
<i>Gen Dist:</i>		100			
<i>Distname:</i>		ONTARIO			
<i>Gen Region Code:</i>		00			
<i>Gen Region Office Name:</i>		**UNDEFINED*			
<i>Gen SIC:</i>		8153			
<i>NAICS Desc:</i>		TAXATION ADMIN.			
<i>Waste Code:</i>		264			
<i>Waste Class:</i>		PHOTOPROCESSING WASTES			
<i>No Wastes:</i>		2			
<i>Quantity:</i>		182			
<i>NAICS 2 Desc:</i>					
<i>NAICS 3 Desc:</i>					
<i>Waste Type:</i>		ORGANIC MISCELL.			
<i>Date From:</i>		890101			
<i>Date To:</i>		891231			
<i>Rec Date:</i>		900419			
<i>Gen Dist:</i>		100			
<i>Distname:</i>		ONTARIO			
<i>Gen Region Code:</i>		00			
<i>Gen Region Office Name:</i>		**UNDEFINED*			
<i>Gen SIC:</i>		8683			
<i>NAICS Desc:</i>		COMB. MED./RAD. LAB.			
<i>Waste Code:</i>		264			
<i>Waste Class:</i>		PHOTOPROCESSING WASTES			
<i>No Wastes:</i>		2			
<i>Quantity:</i>		42.75			
<i>NAICS 2 Desc:</i>					
<i>NAICS 3 Desc:</i>					
<i>Waste Type:</i>		ORGANIC MISCELL.			
<i>Date From:</i>		890101			
<i>Date To:</i>		891231			
<i>Rec Date:</i>		900419			
<i>Gen Dist:</i>		100			
<i>Distname:</i>		ONTARIO			
<i>Gen Region Code:</i>		00			
<i>Gen Region Office Name:</i>		**UNDEFINED*			
<i>Gen SIC:</i>		4599			
<i>NAICS Desc:</i>		OTHER TRANS. SERV.			
<i>Waste Code:</i>		264			
<i>Waste Class:</i>		PHOTOPROCESSING WASTES			
<i>No Wastes:</i>		6			
<i>Quantity:</i>		380			
<i>NAICS 2 Desc:</i>					
<i>NAICS 3 Desc:</i>					
<i>Waste Type:</i>		ORGANIC MISCELL.			

<i>Map Key</i>	<i>Number of Records</i>	<i>Direction/ Distance (m)</i>	<i>Elev/Diff (m)</i>	<i>Site</i>	<i>DB</i>
<i>Date From:</i>		890101			
<i>Date To:</i>		891231			
<i>Rec Date:</i>		900419			
<i>Gen Dist:</i>		100			
<i>Distname:</i>		ONTARIO			
<i>Gen Region Code:</i>		00			
<i>Gen Region Office Name:</i>		**UNDEFINED*			
<i>Gen SIC:</i>		8682			
<i>NAICS Desc:</i>		RADIOLOGICAL LAB.			
<i>Waste Code:</i>		264			
<i>Waste Class:</i>		PHOTOPROCESSING WASTES			
<i>No Wastes:</i>		25			
<i>Quantity:</i>		1577.36			
<i>NAICS 2 Desc:</i>					
<i>NAICS 3 Desc:</i>					
<i>Waste Type:</i>		ORGANIC MISCELL.			
<i>Date From:</i>		890101			
<i>Date To:</i>		891231			
<i>Rec Date:</i>		900419			
<i>Gen Dist:</i>		100			
<i>Distname:</i>		ONTARIO			
<i>Gen Region Code:</i>		00			
<i>Gen Region Office Name:</i>		**UNDEFINED*			
<i>Gen SIC:</i>		4821			
<i>NAICS Desc:</i>		TELECOMMUN. CARRRIER			
<i>Waste Code:</i>		264			
<i>Waste Class:</i>		PHOTOPROCESSING WASTES			
<i>No Wastes:</i>		6			
<i>Quantity:</i>		661.24			
<i>NAICS 2 Desc:</i>					
<i>NAICS 3 Desc:</i>					
<i>Waste Type:</i>		ORGANIC MISCELL.			
<i>Date From:</i>		890101			
<i>Date To:</i>		891231			
<i>Rec Date:</i>		900419			
<i>Gen Dist:</i>		100			
<i>Distname:</i>		ONTARIO			
<i>Gen Region Code:</i>		00			
<i>Gen Region Office Name:</i>		**UNDEFINED*			
<i>Gen SIC:</i>		2849			
<i>NAICS Desc:</i>		OTHER PRINTING IND.			
<i>Waste Code:</i>		264			
<i>Waste Class:</i>		PHOTOPROCESSING WASTES			
<i>No Wastes:</i>		4			
<i>Quantity:</i>		184.68			
<i>NAICS 2 Desc:</i>					
<i>NAICS 3 Desc:</i>					
<i>Waste Type:</i>		ORGANIC MISCELL.			
<i>Date From:</i>		890101			
<i>Date To:</i>		891231			
<i>Rec Date:</i>		900419			
<i>Gen Dist:</i>		100			
<i>Distname:</i>		ONTARIO			
<i>Gen Region Code:</i>		00			
<i>Gen Region Office Name:</i>		**UNDEFINED*			
<i>Gen SIC:</i>		4839			
<i>NAICS Desc:</i>		OTHER TELECOMMUN.			
<i>Waste Code:</i>		264			
<i>Waste Class:</i>		PHOTOPROCESSING WASTES			
<i>No Wastes:</i>		1			
<i>Quantity:</i>		13			
<i>NAICS 2 Desc:</i>					

<i>Map Key</i>	<i>Number of Records</i>	<i>Direction/ Distance (m)</i>	<i>Elev/Diff (m)</i>	<i>Site</i>	<i>DB</i>
NAICS 3 Desc:					
Waste Type:		ORGANIC MISCELL.			
Date From:		890101			
Date To:		891231			
Rec Date:		900419			
<u>1990 Receiver Manifest Details</u>					
Conumber:		A460208			
Gen Dist:		100			
Gen District Office Name:		ONTARIO			
Gen Region Code:		00			
Gen Region Office Name:		**UNDEFINED*			
Gen Sic:		8323			
NAICS Desc:		POLICE SERVICES			
Waste Code:		264			
Waste Class:		PHOTOPROCESSING WASTES			
No Wastes:		2			
Quantity:		486			
Old New:		N			
Waste Type:		ORGANIC MISCELL.			
Date From:		900101			
Date To:		901231			
Rec Date:		910411			
Conumber:		A460208			
Gen Dist:		100			
Gen District Office Name:		ONTARIO			
Gen Region Code:		00			
Gen Region Office Name:		**UNDEFINED*			
Gen Sic:		7741			
NAICS Desc:		ADVERTISING AGENCIES			
Waste Code:		264			
Waste Class:		PHOTOPROCESSING WASTES			
No Wastes:		1			
Quantity:		105			
Old New:		N			
Waste Type:		ORGANIC MISCELL.			
Date From:		900101			
Date To:		901231			
Rec Date:		910411			
Conumber:		A460208			
Gen Dist:		100			
Gen District Office Name:		ONTARIO			
Gen Region Code:		00			
Gen Region Office Name:		**UNDEFINED*			
Gen Sic:		2849			
NAICS Desc:		OTHER PRINTING IND.			
Waste Code:		264			
Waste Class:		PHOTOPROCESSING WASTES			
No Wastes:		10			
Quantity:		466			
Old New:		N			
Waste Type:		ORGANIC MISCELL.			
Date From:		900101			
Date To:		901231			
Rec Date:		910411			
Conumber:		A460208			
Gen Dist:		100			
Gen District Office Name:		ONTARIO			
Gen Region Code:		00			
Gen Region Office Name:		**UNDEFINED*			
Gen Sic:		7796			

<i>Map Key</i>	<i>Number of Records</i>	<i>Direction/ Distance (m)</i>	<i>Elev/Diff (m)</i>	<i>Site</i>	<i>DB</i>
NAICS Desc:		DUPLICATING SERV.			
Waste Code:		264			
Waste Class:		PHOTOPROCESSING WASTES			
No Wastes:		7			
Quantity:		657			
Old New:		N			
Waste Type:		ORGANIC MISCELL.			
Date From:		900101			
Date To:		901231			
Rec Date:		910411			
Conumber:		A460208			
Gen Dist:		100			
Gen District Office Name:		ONTARIO			
Gen Region Code:		00			
Gen Region Office Name:		**UNDEFINED*			
Gen Sic:		8153			
NAICS Desc:		TAXATION ADMIN.			
Waste Code:		264			
Waste Class:		PHOTOPROCESSING WASTES			
No Wastes:		2			
Quantity:		144			
Old New:		N			
Waste Type:		ORGANIC MISCELL.			
Date From:		900101			
Date To:		901231			
Rec Date:		910411			
Conumber:		A460208			
Gen Dist:		100			
Gen District Office Name:		ONTARIO			
Gen Region Code:		00			
Gen Region Office Name:		**UNDEFINED*			
Gen Sic:		8619			
NAICS Desc:		OTHER SPECIALTY HP.			
Waste Code:		264			
Waste Class:		PHOTOPROCESSING WASTES			
No Wastes:		4			
Quantity:		76			
Old New:		N			
Waste Type:		ORGANIC MISCELL.			
Date From:		900101			
Date To:		901231			
Rec Date:		910411			
Conumber:		A460208			
Gen Dist:		100			
Gen District Office Name:		ONTARIO			
Gen Region Code:		00			
Gen Region Office Name:		**UNDEFINED*			
Gen Sic:		2821			
NAICS Desc:		PLATEMAKING, ETC.			
Waste Code:		264			
Waste Class:		PHOTOPROCESSING WASTES			
No Wastes:		19			
Quantity:		2539.2			
Old New:		N			
Waste Type:		ORGANIC MISCELL.			
Date From:		900101			
Date To:		901231			
Rec Date:		910411			
Conumber:		A460208			
Gen Dist:		100			
Gen District Office Name:		ONTARIO			
Gen Region Code:		00			

<i>Map Key</i>	<i>Number of Records</i>	<i>Direction/ Distance (m)</i>	<i>Elev/Diff (m)</i>	<i>Site</i>	<i>DB</i>
Gen Region Office Name:		**UNDEFINED*			
Gen Sic:		8111			
NAICS Desc:		DEFENCE SERVICES			
Waste Code:		264			
Waste Class:		PHOTOPROCESSING WASTES			
No Wastes:		2			
Quantity:		456			
Old New:		N			
Waste Type:		ORGANIC MISCELL.			
Date From:		900101			
Date To:		901231			
Rec Date:		910411			
Conumber:		A460208			
Gen Dist:		100			
Gen District Office Name:		ONTARIO			
Gen Region Code:		00			
Gen Region Office Name:		**UNDEFINED*			
Gen Sic:		2819			
NAICS Desc:		OTHER COMM. PRINTING			
Waste Code:		264			
Waste Class:		PHOTOPROCESSING WASTES			
No Wastes:		27			
Quantity:		1561.8			
Old New:		N			
Waste Type:		ORGANIC MISCELL.			
Date From:		900101			
Date To:		901231			
Rec Date:		910411			
Conumber:		A460208			
Gen Dist:		100			
Gen District Office Name:		ONTARIO			
Gen Region Code:		00			
Gen Region Office Name:		**UNDEFINED*			
Gen Sic:		4821			
NAICS Desc:		TELECOMMUN. CARRRIER			
Waste Code:		264			
Waste Class:		PHOTOPROCESSING WASTES			
No Wastes:		4			
Quantity:		558.76			
Old New:		N			
Waste Type:		ORGANIC MISCELL.			
Date From:		900101			
Date To:		901231			
Rec Date:		910411			
Conumber:		A460208			
Gen Dist:		100			
Gen District Office Name:		ONTARIO			
Gen Region Code:		00			
Gen Region Office Name:		**UNDEFINED*			
Gen Sic:		4841			
NAICS Desc:		POSTAL SERVICE IND.			
Waste Code:		264			
Waste Class:		PHOTOPROCESSING WASTES			
No Wastes:		2			
Quantity:		68			
Old New:		N			
Waste Type:		ORGANIC MISCELL.			
Date From:		900101			
Date To:		901231			
Rec Date:		910411			
Conumber:		A460208			
Gen Dist:		100			

<i>Map Key</i>	<i>Number of Records</i>	<i>Direction/ Distance (m)</i>	<i>Elev/Diff (m)</i>	<i>Site</i>	<i>DB</i>
Gen District Office Name:		ONTARIO			
Gen Region Code:		00			
Gen Region Office Name:		**UNDEFINED*			
Gen Sic:		8159			
NAICS Desc:		OTHER GEN. ADMIN.			
Waste Code:		264			
Waste Class:		PHOTOPROCESSING WASTES			
No Wastes:		1			
Quantity:		392.4			
Old New:		N			
Waste Type:		ORGANIC MISCELL.			
Date From:		900101			
Date To:		901231			
Rec Date:		910411			
Conumber:		A460208			
Gen Dist:		100			
Gen District Office Name:		ONTARIO			
Gen Region Code:		00			
Gen Region Office Name:		**UNDEFINED*			
Gen Sic:		9931			
NAICS Desc:		PHOTOGRAPHERS			
Waste Code:		264			
Waste Class:		PHOTOPROCESSING WASTES			
No Wastes:		1			
Quantity:		42			
Old New:		N			
Waste Type:		ORGANIC MISCELL.			
Date From:		900101			
Date To:		901231			
Rec Date:		910411			
Conumber:		A460208			
Gen Dist:		100			
Gen District Office Name:		ONTARIO			
Gen Region Code:		00			
Gen Region Office Name:		**UNDEFINED*			
Gen Sic:		8682			
NAICS Desc:		RADIOLOGICAL LAB.			
Waste Code:		264			
Waste Class:		PHOTOPROCESSING WASTES			
No Wastes:		9			
Quantity:		609			
Old New:		N			
Waste Type:		ORGANIC MISCELL.			
Date From:		900101			
Date To:		901231			
Rec Date:		910411			
Conumber:		A460208			
Gen Dist:		100			
Gen District Office Name:		ONTARIO			
Gen Region Code:		00			
Gen Region Office Name:		**UNDEFINED*			
Gen Sic:		8683			
NAICS Desc:		COMB. MED./RAD. LAB.			
Waste Code:		264			
Waste Class:		PHOTOPROCESSING WASTES			
No Wastes:		2			
Quantity:		144			
Old New:		N			
Waste Type:		ORGANIC MISCELL.			
Date From:		900101			
Date To:		901231			
Rec Date:		910411			

<i>Map Key</i>	<i>Number of Records</i>	<i>Direction/ Distance (m)</i>	<i>Elev/Diff (m)</i>	<i>Site</i>	<i>DB</i>
Conumber:		A460208			
Gen Dist:		100			
Gen District Office Name:		ONTARIO			
Gen Region Code:		00			
Gen Region Office Name:		**UNDEFINED*			
Gen Sic:		4839			
NAICS Desc:		OTHER TELECOMMUN.			
Waste Code:		264			
Waste Class:		PHOTOPROCESSING WASTES			
No Wastes:		4			
Quantity:		152			
Old New:		N			
Waste Type:		ORGANIC MISCELL.			
Date From:		900101			
Date To:		901231			
Rec Date:		910411			
Conumber:		A460208			
Gen Dist:		100			
Gen District Office Name:		ONTARIO			
Gen Region Code:		00			
Gen Region Office Name:		**UNDEFINED*			
Gen Sic:		2811			
NAICS Desc:		BUSINESS FORMS PRINT			
Waste Code:		264			
Waste Class:		PHOTOPROCESSING WASTES			
No Wastes:		9			
Quantity:		984			
Old New:		N			
Waste Type:		ORGANIC MISCELL.			
Date From:		900101			
Date To:		901231			
Rec Date:		910411			
Conumber:		A460208			
Gen Dist:		100			
Gen District Office Name:		ONTARIO			
Gen Region Code:		00			
Gen Region Office Name:		**UNDEFINED*			
Gen Sic:		9999			
NAICS Desc:		OTHER SERVICES			
Waste Code:		264			
Waste Class:		PHOTOPROCESSING WASTES			
No Wastes:		2			
Quantity:		114			
Old New:		N			
Waste Type:		ORGANIC MISCELL.			
Date From:		900101			
Date To:		901231			
Rec Date:		910411			
Conumber:		A460208			
Gen Dist:		100			
Gen District Office Name:		ONTARIO			
Gen Region Code:		00			
Gen Region Office Name:		**UNDEFINED*			
Gen Sic:		7752			
NAICS Desc:		ENGINEER OFFICES			
Waste Code:		264			
Waste Class:		PHOTOPROCESSING WASTES			
No Wastes:		2			
Quantity:		361			
Old New:		N			
Waste Type:		ORGANIC MISCELL.			
Date From:		900101			
Date To:		901231			

<i>Map Key</i>	<i>Number of Records</i>	<i>Direction/ Distance (m)</i>	<i>Elev/Diff (m)</i>	<i>Site</i>	<i>DB</i>
<i>Rec Date:</i>		910411			
<i>Conumber:</i>		A460208			
<i>Gen Dist:</i>		100			
<i>Gen District Office Name:</i>		ONTARIO			
<i>Gen Region Code:</i>		00			
<i>Gen Region Office Name:</i>		**UNDEFINED*			
<i>Gen Sic:</i>		3971			
<i>NAICS Desc:</i>		SIGN & DISPLAY IND.			
<i>Waste Code:</i>		122			
<i>Waste Class:</i>		ALKALINE WASTE - OTHER METALS			
<i>No Wastes:</i>		2			
<i>Quantity:</i>		2596.8			
<i>Old New:</i>		N			
<i>Waste Type:</i>		INORGANIC ALKALINE			
<i>Date From:</i>		900101			
<i>Date To:</i>		901231			
<i>Rec Date:</i>		910411			
<i>Conumber:</i>		A460208			
<i>Gen Dist:</i>		100			
<i>Gen District Office Name:</i>		ONTARIO			
<i>Gen Region Code:</i>		00			
<i>Gen Region Office Name:</i>		**UNDEFINED*			
<i>Gen Sic:</i>		0211			
<i>NAICS Desc:</i>		VETERINARY SERVICE			
<i>Waste Code:</i>		264			
<i>Waste Class:</i>		PHOTOPROCESSING WASTES			
<i>No Wastes:</i>		43			
<i>Quantity:</i>		2203			
<i>Old New:</i>		N			
<i>Waste Type:</i>		ORGANIC MISCELL.			
<i>Date From:</i>		900101			
<i>Date To:</i>		901231			
<i>Rec Date:</i>		910411			
<i>Conumber:</i>		A460208			
<i>Gen Dist:</i>		100			
<i>Gen District Office Name:</i>		ONTARIO			
<i>Gen Region Code:</i>		00			
<i>Gen Region Office Name:</i>		**UNDEFINED*			
<i>Gen Sic:</i>		3081			
<i>NAICS Desc:</i>		MACHINE SHOP IND.			
<i>Waste Code:</i>		264			
<i>Waste Class:</i>		PHOTOPROCESSING WASTES			
<i>No Wastes:</i>		2			
<i>Quantity:</i>		194.56			
<i>Old New:</i>		N			
<i>Waste Type:</i>		ORGANIC MISCELL.			
<i>Date From:</i>		900101			
<i>Date To:</i>		901231			
<i>Rec Date:</i>		910411			
<i>Conumber:</i>		A460208			
<i>Gen Dist:</i>		100			
<i>Gen District Office Name:</i>		ONTARIO			
<i>Gen Region Code:</i>		00			
<i>Gen Region Office Name:</i>		**UNDEFINED*			
<i>Gen Sic:</i>		2841			
<i>NAICS Desc:</i>		NEWSPAPER, ETC. IND.			
<i>Waste Code:</i>		264			
<i>Waste Class:</i>		PHOTOPROCESSING WASTES			
<i>No Wastes:</i>		6			
<i>Quantity:</i>		928.64			
<i>Old New:</i>		N			
<i>Waste Type:</i>		ORGANIC MISCELL.			

<i>Map Key</i>	<i>Number of Records</i>	<i>Direction/ Distance (m)</i>	<i>Elev/Diff (m)</i>	<i>Site</i>	<i>DB</i>
<i>Date From:</i>		900101			
<i>Date To:</i>		901231			
<i>Rec Date:</i>		910411			
<i>Conumber:</i>		A460208			
<i>Gen Dist:</i>		100			
<i>Gen District Office Name:</i>		ONTARIO			
<i>Gen Region Code:</i>		00			
<i>Gen Region Office Name:</i>		**UNDEFINED*			
<i>Gen Sic:</i>		6571			
<i>NAICS Desc:</i>		CAMERA/PHOTO. SUPPLY			
<i>Waste Code:</i>		264			
<i>Waste Class:</i>		PHOTOPROCESSING WASTES			
<i>No Wastes:</i>		57			
<i>Quantity:</i>		5849			
<i>Old New:</i>		N			
<i>Waste Type:</i>		ORGANIC MISCELL.			
<i>Date From:</i>		900101			
<i>Date To:</i>		901231			
<i>Rec Date:</i>		910411			
<i>Conumber:</i>		A460208			
<i>Gen Dist:</i>		100			
<i>Gen District Office Name:</i>		ONTARIO			
<i>Gen Region Code:</i>		00			
<i>Gen Region Office Name:</i>		**UNDEFINED*			
<i>Gen Sic:</i>		3352			
<i>NAICS Desc:</i>		ELECT. PARTS & COMP.			
<i>Waste Code:</i>		264			
<i>Waste Class:</i>		PHOTOPROCESSING WASTES			
<i>No Wastes:</i>		2			
<i>Quantity:</i>		874			
<i>Old New:</i>		N			
<i>Waste Type:</i>		ORGANIC MISCELL.			
<i>Date From:</i>		900101			
<i>Date To:</i>		901231			
<i>Rec Date:</i>		910411			
<i>Conumber:</i>		A460208			
<i>Gen Dist:</i>		100			
<i>Gen District Office Name:</i>		ONTARIO			
<i>Gen Region Code:</i>		00			
<i>Gen Region Office Name:</i>		**UNDEFINED*			
<i>Gen Sic:</i>		4911			
<i>NAICS Desc:</i>		ELECT. POWER SYS.			
<i>Waste Code:</i>		264			
<i>Waste Class:</i>		PHOTOPROCESSING WASTES			
<i>No Wastes:</i>		1			
<i>Quantity:</i>		30			
<i>Old New:</i>		N			
<i>Waste Type:</i>		ORGANIC MISCELL.			
<i>Date From:</i>		900101			
<i>Date To:</i>		901231			
<i>Rec Date:</i>		910411			
<i>Conumber:</i>		A460208			
<i>Gen Dist:</i>		100			
<i>Gen District Office Name:</i>		ONTARIO			
<i>Gen Region Code:</i>		00			
<i>Gen Region Office Name:</i>		**UNDEFINED*			
<i>Gen Sic:</i>		2839			
<i>NAICS Desc:</i>		OTHER PUBLISHING IND			
<i>Waste Code:</i>		264			
<i>Waste Class:</i>		PHOTOPROCESSING WASTES			
<i>No Wastes:</i>		47			
<i>Quantity:</i>		5681.04			

<i>Map Key</i>	<i>Number of Records</i>	<i>Direction/ Distance (m)</i>	<i>Elev/Diff (m)</i>	<i>Site</i>	<i>DB</i>
Old New:		N			
Waste Type:		ORGANIC MISCELL.			
Date From:		900101			
Date To:		901231			
Rec Date:		910411			
Conumber:		A460208			
Gen Dist:		100			
Gen District Office Name:		ONTARIO			
Gen Region Code:		00			
Gen Region Office Name:		**UNDEFINED*			
Gen Sic:		3741			
NAICS Desc:		PHARM./MEDICAL IND.			
Waste Code:		264			
Waste Class:		PHOTOPROCESSING WASTES			
No Wastes:		4			
Quantity:		1421.2			
Old New:		N			
Waste Type:		ORGANIC MISCELL.			
Date From:		900101			
Date To:		901231			
Rec Date:		910411			
<u>1992 Receiver Manifest Details</u>					
Gen Dist:		100			
Gen District Office Name:		ONTARIO			
Gen Region Code:		00			
Gen Region Office Name:		**UNDEFINED*			
Gen Sic:		6571			
NAICS Desc:		CAMERA/PHOTO. SUPPLY			
Wastecode:		264			
Waste Class:		PHOTOPROCESSING WASTES			
No Wastes:		61			
Qty Recvd:		5945			
Gen Dist:		100			
Gen District Office Name:		ONTARIO			
Gen Region Code:		00			
Gen Region Office Name:		**UNDEFINED*			
Gen Sic:		2849			
NAICS Desc:		OTHER PRINTING IND.			
Wastecode:		264			
Waste Class:		PHOTOPROCESSING WASTES			
No Wastes:		8			
Qty Recvd:		926			
Gen Dist:		100			
Gen District Office Name:		ONTARIO			
Gen Region Code:		00			
Gen Region Office Name:		**UNDEFINED*			
Gen Sic:		8661			
NAICS Desc:		CHIRO./OSTEOPATHS			
Wastecode:		264			
Waste Class:		PHOTOPROCESSING WASTES			
No Wastes:		3			
Qty Recvd:		95			
Gen Dist:		100			
Gen District Office Name:		ONTARIO			
Gen Region Code:		00			
Gen Region Office Name:		**UNDEFINED*			
Gen Sic:		4841			
NAICS Desc:		POSTAL SERVICE IND.			
Wastecode:		264			

<i>Map Key</i>	<i>Number of Records</i>	<i>Direction/ Distance (m)</i>	<i>Elev/Diff (m)</i>	<i>Site</i>	<i>DB</i>
Waste Class:		PHOTOPROCESSING WASTES			
No Wastes:	2				
Qty Recvd:	76				
Gen Dist:	100				
Gen District Office Name:	ONTARIO				
Gen Region Code:	00				
Gen Region Office Name:	**UNDEFINED*				
Gen Sic:	8159				
NAICS Desc:	OTHER GEN. ADMIN.				
Wastecode:	264				
Waste Class:		PHOTOPROCESSING WASTES			
No Wastes:	2				
Qty Recvd:	502				
Gen Dist:	100				
Gen District Office Name:	ONTARIO				
Gen Region Code:	00				
Gen Region Office Name:	**UNDEFINED*				
Gen Sic:	2819				
NAICS Desc:	OTHER COMM. PRINTING				
Wastecode:	264				
Waste Class:		PHOTOPROCESSING WASTES			
No Wastes:	42				
Qty Recvd:	2526				
Gen Dist:	100				
Gen District Office Name:	ONTARIO				
Gen Region Code:	00				
Gen Region Office Name:	**UNDEFINED*				
Gen Sic:	2839				
NAICS Desc:	OTHER PUBLISHING IND				
Wastecode:	264				
Waste Class:		PHOTOPROCESSING WASTES			
No Wastes:	42				
Qty Recvd:	1843				
Gen Dist:	100				
Gen District Office Name:	ONTARIO				
Gen Region Code:	00				
Gen Region Office Name:	**UNDEFINED*				
Gen Sic:	7741				
NAICS Desc:	ADVERTISING AGENCIES				
Wastecode:	264				
Waste Class:		PHOTOPROCESSING WASTES			
No Wastes:	1				
Qty Recvd:	307				
Gen Dist:	100				
Gen District Office Name:	ONTARIO				
Gen Region Code:	00				
Gen Region Office Name:	**UNDEFINED*				
Gen Sic:	8682				
NAICS Desc:	RADIOLOGICAL LAB.				
Wastecode:	264				
Waste Class:		PHOTOPROCESSING WASTES			
No Wastes:	5				
Qty Recvd:	254				
Gen Dist:	100				
Gen District Office Name:	ONTARIO				
Gen Region Code:	00				
Gen Region Office Name:	**UNDEFINED*				
Gen Sic:	9931				
NAICS Desc:	PHOTOGRAPHERS				
Wastecode:	264				

<i>Map Key</i>	<i>Number of Records</i>	<i>Direction/ Distance (m)</i>	<i>Elev/Diff (m)</i>	<i>Site</i>	<i>DB</i>
Waste Class:		PHOTOPROCESSING WASTES			
No Wastes:		16			
Qty Recvd:		1512			
Gen Dist:		100			
Gen District Office Name:		ONTARIO			
Gen Region Code:		00			
Gen Region Office Name:		**UNDEFINED*			
Gen Sic:		3741			
NAICS Desc:		PHARM./MEDICAL IND.			
Wastecode:		264			
Waste Class:		PHOTOPROCESSING WASTES			
No Wastes:		2			
Qty Recvd:		618			
Gen Dist:		100			
Gen District Office Name:		ONTARIO			
Gen Region Code:		00			
Gen Region Office Name:		**UNDEFINED*			
Gen Sic:		4821			
NAICS Desc:		TELECOMMUN. CARRIER			
Wastecode:		264			
Waste Class:		PHOTOPROCESSING WASTES			
No Wastes:		4			
Qty Recvd:		938			
Gen Dist:		100			
Gen District Office Name:		ONTARIO			
Gen Region Code:		00			
Gen Region Office Name:		**UNDEFINED*			
Gen Sic:		6011			
NAICS Desc:		GROCERY FOOD STORES			
Wastecode:		264			
Waste Class:		PHOTOPROCESSING WASTES			
No Wastes:		98			
Qty Recvd:		12811			
Gen Dist:		100			
Gen District Office Name:		ONTARIO			
Gen Region Code:		00			
Gen Region Office Name:		**UNDEFINED*			
Gen Sic:		8164			
NAICS Desc:		REC./CULTURE ADMIN.			
Wastecode:		221			
Waste Class:		LIGHT FUELS			
No Wastes:		1			
Qty Recvd:		773			
Gen Dist:		100			
Gen District Office Name:		ONTARIO			
Gen Region Code:		00			
Gen Region Office Name:		**UNDEFINED*			
Gen Sic:		7752			
NAICS Desc:		ENGINEER OFFICES			
Wastecode:		264			
Waste Class:		PHOTOPROCESSING WASTES			
No Wastes:		22			
Qty Recvd:		1273			
Gen Dist:		100			
Gen District Office Name:		ONTARIO			
Gen Region Code:		00			
Gen Region Office Name:		**UNDEFINED*			
Gen Sic:		7796			
NAICS Desc:		DUPLICATING SERV.			
Wastecode:		264			

<i>Map Key</i>	<i>Number of Records</i>	<i>Direction/ Distance (m)</i>	<i>Elev/Diff (m)</i>	<i>Site</i>	<i>DB</i>
Waste Class:		PHOTOPROCESSING WASTES			
No Wastes:	6				
Qty Recvd:	577				
Gen Dist:	100				
Gen District Office Name:	ONTARIO				
Gen Region Code:	00				
Gen Region Office Name:	**UNDEFINED*				
Gen Sic:	4911				
NAICS Desc:	ELECT. POWER SYS.				
Wastecode:	264				
Waste Class:		PHOTOPROCESSING WASTES			
No Wastes:	1				
Qty Recvd:	25				
Gen Dist:	100				
Gen District Office Name:	ONTARIO				
Gen Region Code:	00				
Gen Region Office Name:	**UNDEFINED*				
Gen Sic:	8619				
NAICS Desc:	OTHER SPECIALTY HP.				
Wastecode:	264				
Waste Class:		PHOTOPROCESSING WASTES			
No Wastes:	2				
Qty Recvd:	38				
Gen Dist:	100				
Gen District Office Name:	ONTARIO				
Gen Region Code:	00				
Gen Region Office Name:	**UNDEFINED*				
Gen Sic:	0211				
NAICS Desc:	VETERINARY SERVICE				
Wastecode:	264				
Waste Class:		PHOTOPROCESSING WASTES			
No Wastes:	39				
Qty Recvd:	1046				
Gen Dist:	100				
Gen District Office Name:	ONTARIO				
Gen Region Code:	00				
Gen Region Office Name:	**UNDEFINED*				
Gen Sic:	0000				
NAICS Desc:	*** NOT DEFINED ***				
Wastecode:	264				
Waste Class:		PHOTOPROCESSING WASTES			
No Wastes:	6				
Qty Recvd:	266				
Gen Dist:	100				
Gen District Office Name:	ONTARIO				
Gen Region Code:	00				
Gen Region Office Name:	**UNDEFINED*				
Gen Sic:	8164				
NAICS Desc:	REC./CULTURE ADMIN.				
Wastecode:	252				
Waste Class:		WASTE OILS & LUBRICANTS			
No Wastes:	1				
Qty Recvd:	400				
Gen Dist:	100				
Gen District Office Name:	ONTARIO				
Gen Region Code:	00				
Gen Region Office Name:	**UNDEFINED*				
Gen Sic:	2821				
NAICS Desc:	PLATEMAKING, ETC.				
Wastecode:	264				

<i>Map Key</i>	<i>Number of Records</i>	<i>Direction/ Distance (m)</i>	<i>Elev/Diff (m)</i>	<i>Site</i>	<i>DB</i>
Waste Class:				PHOTOPROCESSING WASTES	
No Wastes:			27		
Qty Recvd:			1952		
Gen Dist:			100		
Gen District Office Name:			ONTARIO		
Gen Region Code:			00		
Gen Region Office Name:			**UNDEFINED*		
Gen Sic:			2841		
NAICS Desc:			NEWSPAPER, ETC. IND.		
Wastecode:			264		
Waste Class:				PHOTOPROCESSING WASTES	
No Wastes:			4		
Qty Recvd:			260		
Gen Dist:			100		
Gen District Office Name:			ONTARIO		
Gen Region Code:			00		
Gen Region Office Name:			**UNDEFINED*		
Gen Sic:			3081		
NAICS Desc:			MACHINE SHOP IND.		
Wastecode:			264		
Waste Class:				PHOTOPROCESSING WASTES	
No Wastes:			3		
Qty Recvd:			339		
Gen Dist:			100		
Gen District Office Name:			ONTARIO		
Gen Region Code:			00		
Gen Region Office Name:			**UNDEFINED*		
Gen Sic:			8323		
NAICS Desc:			POLICE SERVICES		
Wastecode:			264		
Waste Class:				PHOTOPROCESSING WASTES	
No Wastes:			1		
Qty Recvd:			290		
Gen Dist:			100		
Gen District Office Name:			ONTARIO		
Gen Region Code:			00		
Gen Region Office Name:			**UNDEFINED*		
Gen Sic:			3971		
NAICS Desc:			SIGN & DISPLAY IND.		
Wastecode:			122		
Waste Class:				ALKALINE WASTE - OTHER METALS	
No Wastes:			5		
Qty Recvd:			2125		
Gen Dist:			100		
Gen District Office Name:			ONTARIO		
Gen Region Code:			00		
Gen Region Office Name:			**UNDEFINED*		
Gen Sic:			3971		
NAICS Desc:			SIGN & DISPLAY IND.		
Wastecode:			264		
Waste Class:				PHOTOPROCESSING WASTES	
No Wastes:			1		
Qty Recvd:			47		
Gen Dist:			100		
Gen District Office Name:			ONTARIO		
Gen Region Code:			00		
Gen Region Office Name:			**UNDEFINED*		
Gen Sic:			8531		
NAICS Desc:			UNIVERSITY EDUCATION		
Wastecode:			264		

Map Key	Number of Records	Direction/ Distance (m)	Elev/Diff (m)	Site	DB
Waste Class:		PHOTOPROCESSING WASTES			
No Wastes:		3			
Qty Recvd:		152			
Gen Dist:		800			
Gen District Office Name:		CANADA			
Gen Region Code:		00			
Gen Region Office Name:		**UNDEFINED*			
Gen Sic:		4999			
NAICS Desc:		OTHER UTILITY IND.			
Wastecode:		148			
Waste Class:		INORGANIC LABORATORY CHEMICALS			
No Wastes:		1			
Qty Recvd:		800			
Gen Dist:		100			
Gen District Office Name:		ONTARIO			
Gen Region Code:		00			
Gen Region Office Name:		**UNDEFINED*			
Gen Sic:		8683			
NAICS Desc:		COMB. MED./RAD. LAB.			
Wastecode:		264			
Waste Class:		PHOTOPROCESSING WASTES			
No Wastes:		2			
Qty Recvd:		129			
Gen Dist:		100			
Gen District Office Name:		ONTARIO			
Gen Region Code:		00			
Gen Region Office Name:		**UNDEFINED*			
Gen Sic:		4599			
NAICS Desc:		OTHER TRANS. SERV.			
Wastecode:		264			
Waste Class:		PHOTOPROCESSING WASTES			
No Wastes:		2			
Qty Recvd:		133			
<u>1993 Receiver Manifest Details</u>					
Rec No:		A460208			
Waste Code:		148			
Waste Class:		INORGANIC LABORATORY CHEMICALS			
Waste Count:		2			
Qty Recvd:		7941			
Rec No:		A460208			
Waste Code:		999			
Waste Class:		??? UNKNOWN WASTE CLASS ???			
Waste Count:		1			
Qty Recvd:		31			
Rec No:		A460208			
Waste Code:		213			
Waste Class:		PETROLEUM DISTILLATES			
Waste Count:		1			
Qty Recvd:		14			
Rec No:		A460208			
Waste Code:		264			
Waste Class:		PHOTOPROCESSING WASTES			
Waste Count:		321			
Qty Recvd:		26487.4			

1994 Receiver Manifest Details

<i>Map Key</i>	<i>Number of Records</i>	<i>Direction/ Distance (m)</i>	<i>Elev/Diff (m)</i>	<i>Site</i>	<i>DB</i>
Gen Dist:		100			
Gen District Office Name:		LONDON, ONT			
Gen Region Code:		01			
Gen Region Office Name:		SOUTHWESTERN REGION			
Gen Sic:		2841			
NAICS Desc:		NEWSPAPER, ETC. IND.			
Wastecode:		264			
Waste Class:		PHOTOPROCESSING WASTES			
Waste Count:		4			
Qty Recvd:		298			
Gen Dist:		100			
Gen District Office Name:		LONDON, ONT			
Gen Region Code:		01			
Gen Region Office Name:		SOUTHWESTERN REGION			
Gen Sic:		2839			
NAICS Desc:		OTHER PUBLISHING IND			
Wastecode:		264			
Waste Class:		PHOTOPROCESSING WASTES			
Waste Count:		22			
Qty Recvd:		808			
Gen Dist:		100			
Gen District Office Name:		LONDON, ONT			
Gen Region Code:		01			
Gen Region Office Name:		SOUTHWESTERN REGION			
Gen Sic:		2819			
NAICS Desc:		OTHER COMM. PRINTING			
Wastecode:		264			
Waste Class:		PHOTOPROCESSING WASTES			
Waste Count:		31			
Qty Recvd:		3041			
Gen Dist:		100			
Gen District Office Name:		LONDON, ONT			
Gen Region Code:		01			
Gen Region Office Name:		SOUTHWESTERN REGION			
Gen Sic:		8261			
NAICS Desc:		HEALTH ADMIN.			
Wastecode:		264			
Waste Class:		PHOTOPROCESSING WASTES			
Waste Count:		4			
Qty Recvd:		473			
Gen Dist:		100			
Gen District Office Name:		LONDON, ONT			
Gen Region Code:		01			
Gen Region Office Name:		SOUTHWESTERN REGION			
Gen Sic:		5951			
NAICS Desc:		PHOTO. EQUIP./SUP.			
Wastecode:		264			
Waste Class:		PHOTOPROCESSING WASTES			
Waste Count:		1			
Qty Recvd:		338			
Gen Dist:		100			
Gen District Office Name:		LONDON, ONT			
Gen Region Code:		01			
Gen Region Office Name:		SOUTHWESTERN REGION			
Gen Sic:		2811			
NAICS Desc:		BUSINESS FORMS PRINT			
Wastecode:		264			
Waste Class:		PHOTOPROCESSING WASTES			
Waste Count:		4			
Qty Recvd:		338			

<i>Map Key</i>	<i>Number of Records</i>	<i>Direction/ Distance (m)</i>	<i>Elev/Diff (m)</i>	<i>Site</i>	<i>DB</i>
Gen Dist:		100			
Gen District Office Name:		LONDON, ONT			
Gen Region Code:		01			
Gen Region Office Name:		SOUTHWESTERN REGION			
Gen Sic:		8613			
NAICS Desc:		EXTENDED CARE HOSP.			
Wastecode:		264			
Waste Class:		PHOTOPROCESSING WASTES			
Waste Count:		1			
Qty Recvd:		68			
Gen Dist:		100			
Gen District Office Name:		LONDON, ONT			
Gen Region Code:		01			
Gen Region Office Name:		SOUTHWESTERN REGION			
Gen Sic:		8511			
NAICS Desc:		ELEMT./SECON. EDUC.			
Wastecode:		264			
Waste Class:		PHOTOPROCESSING WASTES			
Waste Count:		3			
Qty Recvd:		811			
Gen Dist:		100			
Gen District Office Name:		LONDON, ONT			
Gen Region Code:		01			
Gen Region Office Name:		SOUTHWESTERN REGION			
Gen Sic:		4821			
NAICS Desc:		TELECOMMUN. CARRRIER			
Wastecode:		264			
Waste Class:		PHOTOPROCESSING WASTES			
Waste Count:		2			
Qty Recvd:		522			
Gen Dist:		100			
Gen District Office Name:		LONDON, ONT			
Gen Region Code:		01			
Gen Region Office Name:		SOUTHWESTERN REGION			
Gen Sic:		4839			
NAICS Desc:		OTHER TELECOMMUN.			
Wastecode:		264			
Waste Class:		PHOTOPROCESSING WASTES			
Waste Count:		2			
Qty Recvd:		90			
Gen Dist:		100			
Gen District Office Name:		LONDON, ONT			
Gen Region Code:		01			
Gen Region Office Name:		SOUTHWESTERN REGION			
Gen Sic:		4841			
NAICS Desc:		POSTAL SERVICE IND.			
Wastecode:		264			
Waste Class:		PHOTOPROCESSING WASTES			
Waste Count:		2			
Qty Recvd:		136			
Gen Dist:		100			
Gen District Office Name:		LONDON, ONT			
Gen Region Code:		01			
Gen Region Office Name:		SOUTHWESTERN REGION			
Gen Sic:		8111			
NAICS Desc:		DEFENCE SERVICES			
Wastecode:		264			
Waste Class:		PHOTOPROCESSING WASTES			
Waste Count:		2			
Qty Recvd:		1058			

<i>Map Key</i>	<i>Number of Records</i>	<i>Direction/ Distance (m)</i>	<i>Elev/Diff (m)</i>	<i>Site</i>	<i>DB</i>
Gen Dist:			100		
Gen District Office Name:			LONDON, ONT		
Gen Region Code:			01		
Gen Region Office Name:			SOUTHWESTERN REGION		
Gen Sic:			8531		
NAICS Desc:			UNIVERSITY EDUCATION		
Wastecode:			264		
Waste Class:			PHOTOPROCESSING WASTES		
Waste Count:			12		
Qty Recvd:			1578		
Gen Dist:			100		
Gen District Office Name:			LONDON, ONT		
Gen Region Code:			01		
Gen Region Office Name:			SOUTHWESTERN REGION		
Gen Sic:			6571		
NAICS Desc:			CAMERA/PHOTO. SUPPLY		
Wastecode:			264		
Waste Class:			PHOTOPROCESSING WASTES		
Waste Count:			29		
Qty Recvd:			6679		
Gen Dist:			100		
Gen District Office Name:			LONDON, ONT		
Gen Region Code:			01		
Gen Region Office Name:			SOUTHWESTERN REGION		
Gen Sic:			7796		
NAICS Desc:			DUPLICATING SERV.		
Wastecode:			264		
Waste Class:			PHOTOPROCESSING WASTES		
Waste Count:			2		
Qty Recvd:			293		
Gen Dist:			100		
Gen District Office Name:			LONDON, ONT		
Gen Region Code:			01		
Gen Region Office Name:			SOUTHWESTERN REGION		
Gen Sic:			8682		
NAICS Desc:			RADIOLOGICAL LAB.		
Wastecode:			264		
Waste Class:			PHOTOPROCESSING WASTES		
Waste Count:			3		
Qty Recvd:			196		
Gen Dist:			100		
Gen District Office Name:			LONDON, ONT		
Gen Region Code:			01		
Gen Region Office Name:			SOUTHWESTERN REGION		
Gen Sic:			7752		
NAICS Desc:			ENGINEER OFFICES		
Wastecode:			264		
Waste Class:			PHOTOPROCESSING WASTES		
Waste Count:			14		
Qty Recvd:			691		
Gen Dist:			100		
Gen District Office Name:			LONDON, ONT		
Gen Region Code:			01		
Gen Region Office Name:			SOUTHWESTERN REGION		
Gen Sic:			0211		
NAICS Desc:			VETERINARY SERVICE		
Wastecode:			264		
Waste Class:			PHOTOPROCESSING WASTES		
Waste Count:			25		
Qty Recvd:			736		

<i>Map Key</i>	<i>Number of Records</i>	<i>Direction/ Distance (m)</i>	<i>Elev/Diff (m)</i>	<i>Site</i>	<i>DB</i>
Gen Dist:		100			
Gen District Office Name:		LONDON, ONT			
Gen Region Code:		01			
Gen Region Office Name:		SOUTHWESTERN REGION			
Gen Sic:		3081			
NAICS Desc:		MACHINE SHOP IND.			
Wastecode:		264			
Waste Class:		PHOTOPROCESSING WASTES			
Waste Count:		4			
Qty Recvd:		225			
Gen Dist:		100			
Gen District Office Name:		LONDON, ONT			
Gen Region Code:		01			
Gen Region Office Name:		SOUTHWESTERN REGION			
Gen Sic:		2821			
NAICS Desc:		PLATEMAKING, ETC.			
Wastecode:		264			
Waste Class:		PHOTOPROCESSING WASTES			
Waste Count:		18			
Qty Recvd:		1275			
Gen Dist:		100			
Gen District Office Name:		LONDON, ONT			
Gen Region Code:		01			
Gen Region Office Name:		SOUTHWESTERN REGION			
Gen Sic:		8661			
NAICS Desc:		CHIRO./OSTEOPATHS			
Wastecode:		264			
Waste Class:		PHOTOPROCESSING WASTES			
Waste Count:		6			
Qty Recvd:		138			
Gen Dist:		100			
Gen District Office Name:		LONDON, ONT			
Gen Region Code:		01			
Gen Region Office Name:		SOUTHWESTERN REGION			
Gen Sic:		3562			
NAICS Desc:		GLASS PRODUCTS IND.			
Wastecode:		148			
Waste Class:		INORGANIC LABORATORY CHEMICALS			
Waste Count:		1			
Qty Recvd:		22			
<u>1995 Receiver Manifest Details</u>					
Gen Dist:		100			
Gen District Office Name:		LONDON, ONT			
Gen Region Code:		01			
Gen Region Office Name:		SOUTHWESTERN REGION			
Gen Sic:		6571			
NAICS Desc:		CAMERA/PHOTO. SUPPLY			
Waste Code:		264			
Waste Class:		PHOTOPROCESSING WASTES			
Waste Chara:		L			
Char Desc:		LIQUID INDUSTRIAL WASTE			
Waste Count:		93			
Qty Recvd:		6143			
Gen Dist:		100			
Gen District Office Name:		LONDON, ONT			
Gen Region Code:		01			
Gen Region Office Name:		SOUTHWESTERN REGION			
Gen Sic:		7752			

<i>Map Key</i>	<i>Number of Records</i>	<i>Direction/ Distance (m)</i>	<i>Elev/Diff (m)</i>	<i>Site</i>	<i>DB</i>
NAICS Desc:		ENGINEER OFFICES			
Waste Code:		264			
Waste Class:		PHOTOPROCESSING WASTES			
Waste Chara:		C			
Char Desc:		CORROSIVE			
Waste Count:		4			
Qty Recvd:		200			
Gen Dist:		100			
Gen District Office Name:		LONDON, ONT			
Gen Region Code:		01			
Gen Region Office Name:		SOUTHWESTERN REGION			
Gen Sic:		2821			
NAICS Desc:		PLATEMAKING, ETC.			
Waste Code:		264			
Waste Class:		PHOTOPROCESSING WASTES			
Waste Chara:		T			
Char Desc:		LEACHATE TOXIC			
Waste Count:		6			
Qty Recvd:		490			
Gen Dist:		100			
Gen District Office Name:		LONDON, ONT			
Gen Region Code:		01			
Gen Region Office Name:		SOUTHWESTERN REGION			
Gen Sic:		4839			
NAICS Desc:		OTHER TELECOMMUN.			
Waste Code:		264			
Waste Class:		PHOTOPROCESSING WASTES			
Waste Chara:		C			
Char Desc:		CORROSIVE			
Waste Count:		1			
Qty Recvd:		80			
Gen Dist:		100			
Gen District Office Name:		LONDON, ONT			
Gen Region Code:		01			
Gen Region Office Name:		SOUTHWESTERN REGION			
Gen Sic:		0211			
NAICS Desc:		VETERINARY SERVICE			
Waste Code:		264			
Waste Class:		PHOTOPROCESSING WASTES			
Waste Chara:		C			
Char Desc:		CORROSIVE			
Waste Count:		17			
Qty Recvd:		590			
Gen Dist:		100			
Gen District Office Name:		LONDON, ONT			
Gen Region Code:		01			
Gen Region Office Name:		SOUTHWESTERN REGION			
Gen Sic:		4821			
NAICS Desc:		TELECOMMUN. CARRRIERS			
Waste Code:		264			
Waste Class:		PHOTOPROCESSING WASTES			
Waste Chara:		C			
Char Desc:		CORROSIVE			
Waste Count:		1			
Qty Recvd:		300			
Gen Dist:		100			
Gen District Office Name:		LONDON, ONT			
Gen Region Code:		01			
Gen Region Office Name:		SOUTHWESTERN REGION			
Gen Sic:		2819			
NAICS Desc:		OTHER COMM. PRINTING			

<i>Map Key</i>	<i>Number of Records</i>	<i>Direction/ Distance (m)</i>	<i>Elev/Diff (m)</i>	<i>Site</i>	<i>DB</i>
Waste Code:		264			
Waste Class:		PHOTOPROCESSING WASTES			
Waste Chara:		L			
Char Desc:		LIQUID INDUSTRIAL WASTE			
Waste Count:		4			
Qty Recvd:		400			
Gen Dist:		100			
Gen District Office Name:		LONDON, ONT			
Gen Region Code:		01			
Gen Region Office Name:		SOUTHWESTERN REGION			
Gen Sic:		2839			
NAICS Desc:		OTHER PUBLISHING IND.			
Waste Code:		123			
Waste Class:		ALKALINE PHOSPHATES			
Waste Chara:		C			
Char Desc:		CORROSIVE			
Waste Count:		1			
Qty Recvd:		85			
Gen Dist:		100			
Gen District Office Name:		LONDON, ONT			
Gen Region Code:		01			
Gen Region Office Name:		SOUTHWESTERN REGION			
Gen Sic:		2849			
NAICS Desc:		OTHER PRINTING IND.			
Waste Code:		264			
Waste Class:		PHOTOPROCESSING WASTES			
Waste Chara:		T			
Char Desc:		LEACHATE TOXIC			
Waste Count:		1			
Qty Recvd:		60			
Gen Dist:		100			
Gen District Office Name:		LONDON, ONT			
Gen Region Code:		01			
Gen Region Office Name:		SOUTHWESTERN REGION			
Gen Sic:		2811			
NAICS Desc:		BUSINESS FORMS PRINT.			
Waste Code:		264			
Waste Class:		PHOTOPROCESSING WASTES			
Waste Chara:		C			
Char Desc:		CORROSIVE			
Waste Count:		2			
Qty Recvd:		80			
Gen Dist:		100			
Gen District Office Name:		LONDON, ONT			
Gen Region Code:		01			
Gen Region Office Name:		SOUTHWESTERN REGION			
Gen Sic:		6571			
NAICS Desc:		CAMERA/PHOTO. SUPPLY			
Waste Code:		264			
Waste Class:		PHOTOPROCESSING WASTES			
Waste Chara:		T			
Char Desc:		LEACHATE TOXIC			
Waste Count:		133			
Qty Recvd:		25382			
Gen Dist:		100			
Gen District Office Name:		LONDON, ONT			
Gen Region Code:		01			
Gen Region Office Name:		SOUTHWESTERN REGION			
Gen Sic:		8511			
NAICS Desc:		ELEMT./SECON. EDUC.			
Waste Code:		264			

<i>Map Key</i>	<i>Number of Records</i>	<i>Direction/ Distance (m)</i>	<i>Elev/Diff (m)</i>	<i>Site</i>	<i>DB</i>
Waste Class:		PHOTOPROCESSING WASTES			
Waste Chara:		C			
Char Desc:		CORROSIVE			
Waste Count:		1			
Qty Recvd:		300			
Gen Dist:		100			
Gen District Office Name:		LONDON, ONT			
Gen Region Code:		01			
Gen Region Office Name:		SOUTHWESTERN REGION			
Gen Sic:		7796			
NAICS Desc:		DUPLICATING SERV.			
Waste Code:		264			
Waste Class:		PHOTOPROCESSING WASTES			
Waste Chara:		C			
Char Desc:		CORROSIVE			
Waste Count:		2			
Qty Recvd:		400			
Gen Dist:		100			
Gen District Office Name:		LONDON, ONT			
Gen Region Code:		01			
Gen Region Office Name:		SOUTHWESTERN REGION			
Gen Sic:		2819			
NAICS Desc:		OTHER COMM. PRINTING			
Waste Code:		264			
Waste Class:		PHOTOPROCESSING WASTES			
Waste Chara:		T			
Char Desc:		LEACHATE TOXIC			
Waste Count:		16			
Qty Recvd:		967			
Gen Dist:		100			
Gen District Office Name:		LONDON, ONT			
Gen Region Code:		01			
Gen Region Office Name:		SOUTHWESTERN REGION			
Gen Sic:		7752			
NAICS Desc:		ENGINEER OFFICES			
Waste Code:		264			
Waste Class:		PHOTOPROCESSING WASTES			
Waste Chara:		T			
Char Desc:		LEACHATE TOXIC			
Waste Count:		4			
Qty Recvd:		240			
Gen Dist:		100			
Gen District Office Name:		LONDON, ONT			
Gen Region Code:		01			
Gen Region Office Name:		SOUTHWESTERN REGION			
Gen Sic:		8531			
NAICS Desc:		UNIVERSITY EDUCATION			
Waste Code:		264			
Waste Class:		PHOTOPROCESSING WASTES			
Waste Chara:		C			
Char Desc:		CORROSIVE			
Waste Count:		12			
Qty Recvd:		3412			
Gen Dist:		100			
Gen District Office Name:		LONDON, ONT			
Gen Region Code:		01			
Gen Region Office Name:		SOUTHWESTERN REGION			
Gen Sic:		8153			
NAICS Desc:		TAXATION ADMIN.			
Waste Code:		264			
Waste Class:		PHOTOPROCESSING WASTES			

<i>Map Key</i>	<i>Number of Records</i>	<i>Direction/ Distance (m)</i>	<i>Elev/Diff (m)</i>	<i>Site</i>	<i>DB</i>
Waste Chara:		T			
Char Desc:		LEACHATE TOXIC			
Waste Count:		2			
Qty Recvd:		240			
Gen Dist:		100			
Gen District Office Name:		LONDON, ONT			
Gen Region Code:		01			
Gen Region Office Name:		SOUTHWESTERN REGION			
Gen Sic:		4821			
NAICS Desc:		TELECOMMUN. CARRIERS			
Waste Code:		264			
Waste Class:		PHOTOPROCESSING WASTES			
Waste Chara:		T			
Char Desc:		LEACHATE TOXIC			
Waste Count:		1			
Qty Recvd:		260			
Gen Dist:		100			
Gen District Office Name:		LONDON, ONT			
Gen Region Code:		01			
Gen Region Office Name:		SOUTHWESTERN REGION			
Gen Sic:		2821			
NAICS Desc:		PLATEMAKING, ETC.			
Waste Code:		264			
Waste Class:		PHOTOPROCESSING WASTES			
Waste Chara:		C			
Char Desc:		CORROSIVE			
Waste Count:		13			
Qty Recvd:		1018			
Gen Dist:		100			
Gen District Office Name:		LONDON, ONT			
Gen Region Code:		01			
Gen Region Office Name:		SOUTHWESTERN REGION			
Gen Sic:		8164			
NAICS Desc:		REC./CULTURE ADMIN.			
Waste Code:		264			
Waste Class:		PHOTOPROCESSING WASTES			
Waste Chara:		L			
Char Desc:		LIQUID INDUSTRIAL WASTE			
Waste Count:		2			
Qty Recvd:		545			
Gen Dist:		100			
Gen District Office Name:		LONDON, ONT			
Gen Region Code:		01			
Gen Region Office Name:		SOUTHWESTERN REGION			
Gen Sic:		8682			
NAICS Desc:		RADIOLOGICAL LAB.			
Waste Code:		264			
Waste Class:		PHOTOPROCESSING WASTES			
Waste Chara:		C			
Char Desc:		CORROSIVE			
Waste Count:		1			
Qty Recvd:		60			
Gen Dist:		100			
Gen District Office Name:		LONDON, ONT			
Gen Region Code:		01			
Gen Region Office Name:		SOUTHWESTERN REGION			
Gen Sic:		8661			
NAICS Desc:		CHIRO./OSTEOPATHS			
Waste Code:		264			
Waste Class:		PHOTOPROCESSING WASTES			
Waste Chara:		C			

<i>Map Key</i>	<i>Number of Records</i>	<i>Direction/ Distance (m)</i>	<i>Elev/Diff (m)</i>	<i>Site</i>	<i>DB</i>
Char Desc:		CORROSIVE			
Waste Count:	5				
Qty Recvd:	120				
Gen Dist:	100				
Gen District Office Name:	LONDON, ONT				
Gen Region Code:	01				
Gen Region Office Name:	SOUTHWESTERN REGION				
Gen Sic:	8661				
NAICS Desc:	CHIRO./OSTEOPATHS				
Waste Code:	264				
Waste Class:	PHOTOPROCESSING WASTES				
Waste Chara:	T				
Char Desc:	LEACHATE TOXIC				
Waste Count:	6				
Qty Recvd:	144				
Gen Dist:	100				
Gen District Office Name:	LONDON, ONT				
Gen Region Code:	01				
Gen Region Office Name:	SOUTHWESTERN REGION				
Gen Sic:	2819				
NAICS Desc:	OTHER COMM. PRINTING				
Waste Code:	264				
Waste Class:	PHOTOPROCESSING WASTES				
Waste Chara:	C				
Char Desc:	CORROSIVE				
Waste Count:	12				
Qty Recvd:	1225				
Gen Dist:	100				
Gen District Office Name:	LONDON, ONT				
Gen Region Code:	01				
Gen Region Office Name:	SOUTHWESTERN REGION				
Gen Sic:	8682				
NAICS Desc:	RADIOLOGICAL LAB.				
Waste Code:	264				
Waste Class:	PHOTOPROCESSING WASTES				
Waste Chara:	T				
Char Desc:	LEACHATE TOXIC				
Waste Count:	2				
Qty Recvd:	35				
Gen Dist:	100				
Gen District Office Name:	LONDON, ONT				
Gen Region Code:	01				
Gen Region Office Name:	SOUTHWESTERN REGION				
Gen Sic:	3081				
NAICS Desc:	MACHINE SHOP IND.				
Waste Code:	264				
Waste Class:	PHOTOPROCESSING WASTES				
Waste Chara:	C				
Char Desc:	CORROSIVE				
Waste Count:	4				
Qty Recvd:	230				
Gen Dist:	100				
Gen District Office Name:	LONDON, ONT				
Gen Region Code:	01				
Gen Region Office Name:	SOUTHWESTERN REGION				
Gen Sic:	4841				
NAICS Desc:	POSTAL SERVICE IND.				
Waste Code:	264				
Waste Class:	PHOTOPROCESSING WASTES				
Waste Chara:	C				
Char Desc:	CORROSIVE				

<i>Map Key</i>	<i>Number of Records</i>	<i>Direction/ Distance (m)</i>	<i>Elev/Diff (m)</i>	<i>Site</i>	<i>DB</i>
Waste Count:	1				
Qty Recvd:	67				
Gen Dist:	100				
Gen District Office Name:	LONDON, ONT				
Gen Region Code:	01				
Gen Region Office Name:	SOUTHWESTERN REGION				
Gen Sic:	0211				
NAICS Desc:	VETERINARY SERVICE				
Waste Code:	264				
Waste Class:	PHOTOPROCESSING WASTES				
Waste Chara:	L				
Char Desc:	LIQUID INDUSTRIAL WASTE				
Waste Count:	1				
Qty Recvd:	20				
Gen Dist:	100				
Gen District Office Name:	LONDON, ONT				
Gen Region Code:	01				
Gen Region Office Name:	SOUTHWESTERN REGION				
Gen Sic:	0211				
NAICS Desc:	VETERINARY SERVICE				
Waste Code:	264				
Waste Class:	PHOTOPROCESSING WASTES				
Waste Chara:	T				
Char Desc:	LEACHATE TOXIC				
Waste Count:	21				
Qty Recvd:	539				
Gen Dist:	100				
Gen District Office Name:	LONDON, ONT				
Gen Region Code:	01				
Gen Region Office Name:	SOUTHWESTERN REGION				
Gen Sic:	8153				
NAICS Desc:	TAXATION ADMIN.				
Waste Code:	264				
Waste Class:	PHOTOPROCESSING WASTES				
Waste Chara:	C				
Char Desc:	CORROSIVE				
Waste Count:	2				
Qty Recvd:	230				
Gen Dist:	100				
Gen District Office Name:	LONDON, ONT				
Gen Region Code:	01				
Gen Region Office Name:	SOUTHWESTERN REGION				
Gen Sic:	8164				
NAICS Desc:	REC./CULTURE ADMIN.				
Waste Code:	264				
Waste Class:	PHOTOPROCESSING WASTES				
Waste Chara:	T				
Char Desc:	LEACHATE TOXIC				
Waste Count:	2				
Qty Recvd:	760				
Gen Dist:	100				
Gen District Office Name:	LONDON, ONT				
Gen Region Code:	01				
Gen Region Office Name:	SOUTHWESTERN REGION				
Gen Sic:	8661				
NAICS Desc:	CHIRO./OSTEOPATHS				
Waste Code:	264				
Waste Class:	PHOTOPROCESSING WASTES				
Waste Chara:	L				
Char Desc:	LIQUID INDUSTRIAL WASTE				
Waste Count:	1				

<i>Map Key</i>	<i>Number of Records</i>	<i>Direction/ Distance (m)</i>	<i>Elev/Diff (m)</i>	<i>Site</i>	<i>DB</i>
Qty Recvd:	6				
Gen Dist:	100				
Gen District Office Name:	LONDON, ONT				
Gen Region Code:	01				
Gen Region Office Name:	SOUTHWESTERN REGION				
Gen Sic:	2839				
NAICS Desc:	OTHER PUBLISHING IND.				
Waste Code:	264				
Waste Class:	PHOTOPROCESSING WASTES				
Waste Chara:	T				
Char Desc:	LEACHATE TOXIC				
Waste Count:	14				
Qty Recvd:	652				
Gen Dist:	100				
Gen District Office Name:	LONDON, ONT				
Gen Region Code:	01				
Gen Region Office Name:	SOUTHWESTERN REGION				
Gen Sic:	2811				
NAICS Desc:	BUSINESS FORMS PRINT.				
Waste Code:	264				
Waste Class:	PHOTOPROCESSING WASTES				
Waste Chara:	L				
Char Desc:	LIQUID INDUSTRIAL WASTE				
Waste Count:	1				
Qty Recvd:	57				
Gen Dist:	100				
Gen District Office Name:	LONDON, ONT				
Gen Region Code:	01				
Gen Region Office Name:	SOUTHWESTERN REGION				
Gen Sic:	6571				
NAICS Desc:	CAMERA/PHOTO. SUPPLY				
Waste Code:	264				
Waste Class:	PHOTOPROCESSING WASTES				
Waste Chara:	C				
Char Desc:	CORROSIVE				
Waste Count:	17				
Qty Recvd:	858				
Gen Dist:	100				
Gen District Office Name:	LONDON, ONT				
Gen Region Code:	01				
Gen Region Office Name:	SOUTHWESTERN REGION				
Gen Sic:	2811				
NAICS Desc:	BUSINESS FORMS PRINT.				
Waste Code:	264				
Waste Class:	PHOTOPROCESSING WASTES				
Waste Chara:	T				
Char Desc:	LEACHATE TOXIC				
Waste Count:	2				
Qty Recvd:	80				
Gen Dist:	100				
Gen District Office Name:	LONDON, ONT				
Gen Region Code:	01				
Gen Region Office Name:	SOUTHWESTERN REGION				
Gen Sic:	2839				
NAICS Desc:	OTHER PUBLISHING IND.				
Waste Code:	264				
Waste Class:	PHOTOPROCESSING WASTES				
Waste Chara:	C				
Char Desc:	CORROSIVE				
Waste Count:	16				
Qty Recvd:	981				

Map Key	Number of Records	Direction/ Distance (m)	Elev/Diff (m)	Site	DB
<u>1996 Receiver Manifest Details</u>					
Gen Dist:		100			
Gen District Office Name:		LONDON, ONT			
Gen Region Code:		01			
Gen Region Office Name:		SOUTHWESTERN REGION			
Gen Sic:		9999			
NAICS Desc:		OTHER SERVICES			
Waste Code:		148			
Waste Class:		INORGANIC LABORATORY CHEMICALS			
Waste Chara:		A			
Char Desc:		ACUTELY HAZARDOUS WASTE CHEM.			
Waste Count:		1			
Qty Recvd:		950			
<u>71</u>	1 of 6	W/173.0	64.9 / 1.94	Active Scale Manufacturing Inc. 2575 Blackwell St Unit 111 Ottawa ON K1B 4E4	SCT
Established:		1992			
Plant Size (ft²):					
Employment:		5			
<u>--Details--</u>					
Description:		Industrial Machinery, Equipment and Supplies Wholesaler-Distributors			
SIC/NAICS Code:		417230			
Description:		Office and Store Machinery and Equipment Wholesaler-Distributors			
SIC/NAICS Code:		417910			
Description:		Professional Machinery, Equipment and Supplies Wholesaler-Distributors			
SIC/NAICS Code:		417930			
<u>71</u>	2 of 6	W/173.0	64.9 / 1.94	Active Scale Manufacturing Inc 2575 Blackwell St Unit 111 Ottawa ON K1B 4E4	SCT
Established:		01-JUN-92			
Plant Size (ft²):					
Employment:					
<u>--Details--</u>					
Description:		Office and Store Machinery and Equipment Wholesaler-Distributors			
SIC/NAICS Code:		417910			
Description:		Industrial Machinery, Equipment and Supplies Wholesaler-Distributors			
SIC/NAICS Code:		417230			
Description:		Professional Machinery, Equipment and Supplies Wholesaler-Distributors			
SIC/NAICS Code:		417930			
Description:		Office and Store Machinery and Equipment Wholesaler-Distributors			
SIC/NAICS Code:		417910			
<u>71</u>	3 of 6	W/173.0	64.9 / 1.94	Rideau bathtub reglazing 2575 Blackwell #108 Ottawa ON K1B 4E4	GEN

Map Key	Number of Records	Direction/ Distance (m)	Elev/Diff (m)	Site	DB
Generator No: ON4262858 SIC Code: 238320 SIC Description: Painting and Wall Covering Contractors Approval Years: 07,08 PO Box No: Country:				Status: Co Admin: Choice of Contact: Phone No Admin: Contam. Facility: MHSW Facility:	
<u>Detail(s)</u>					
Waste Class: 213 Waste Class Desc: PETROLEUM DISTILLATES					
71	4 of 6	W/173.0	64.9 / 1.94	6331947 CANADA INC. 2575 BLACKWELL ST OTTAWA ON K1B 4E4	EASR
Approval No: R-001-1791429469 Status: REGISTERED Date: 2012-03-21 Record Type: EASR Link Source: MOFA Project Type: Automotive Refinishing Facility Full Address: Approval Type: EASR-Automotive Refinishing Facility Full PDF Link: http://www.accessenvironment.ene.gov.on.ca/AEWeb/ae/ViewDocument.action?documentRefID=851 PDF URL: PDF Site Location:		SWP Area Name: Rideau Valley MOE District: Ottawa Municipality: OTTAWA Latitude: 45.404846 Longitude: -75.608795 Geometry X: Geometry Y:			
71	5 of 6	W/173.0	64.9 / 1.94	Colonnade Bridgeport ITF GPM 2575 Blackwell Street Unit # 111 Ottawa ON K1B 4E4	GEN
Generator No: ON4610790 SIC Code: SIC Description: Approval Years: As of Jul 2020 PO Box No: Country: Canada				Status: Registered Co Admin: Choice of Contact: Phone No Admin: Contam. Facility: MHSW Facility:	
<u>Detail(s)</u>					
Waste Class: 251 L Waste Class Desc: Waste oils/sludges (petroleum based)					
71	6 of 6	W/173.0	64.9 / 1.94	Colonnade Bridgeport ITF GPM 2575 Blackwell Street Unit # 111 Ottawa ON K1B 4E4	GEN
Generator No: ON4610790 SIC Code: SIC Description: Approval Years: As of Jan 2021 PO Box No: Country: Canada				Status: Registered Co Admin: Choice of Contact: Phone No Admin: Contam. Facility: MHSW Facility:	
<u>Detail(s)</u>					
Waste Class: 251 L Waste Class Desc: Waste oils/sludges (petroleum based)					

Map Key	Number of Records	Direction/ Distance (m)	Elev/Diff (m)	Site	DB
72	1 of 14	W/173.5	64.9 / 1.94	ABBATEC LIMITED 2615-103A BLACKWELL STREET OTTAWA CITY ON	CA
Certificate #: Application Year: Issue Date: Approval Type: Status: Application Type: Client Name: Client Address: Client City: Client Postal Code: Project Description: Contaminants: Emission Control:		8-4059-91-91 10/22/1991 Industrial air Approved SEP. & RECLAIM MERCURY FROM REED SWITCH Mercury			
72	2 of 14	W/173.5	64.9 / 1.94	ABBATEC LTD.(SEE & USE A460208) 103A-2615 BLACKWELL ST. OTTAWA ON K1B 4E4	GEN
Generator No: SIC Code: SIC Description: Approval Years: PO Box No: Country:		RR1600 060 86		Status: Co Admin: Choice of Contact: Phone No Admin: Contam. Facility: MHSW Facility:	
72	3 of 14	W/173.5	64.9 / 1.94	ABBATEC LTD. 2615 BLACKWELL AVENUE, #103A OTTAWA ON K1B 4E4	GEN
Generator No: SIC Code: SIC Description: Approval Years: PO Box No: Country:		ON1949000 2959 OTHER SMELTING, ETC. 94,95,96,97,98		Status: Co Admin: Choice of Contact: Phone No Admin: Contam. Facility: MHSW Facility:	
<u>Detail(s)</u>					
Waste Class:		264			
Waste Class Desc:		PHOTOPROCESSING WASTES			
72	4 of 14	W/173.5	64.9 / 1.94	ABBATEC LTD. 2615 BLACKWELL AVENUE, UNIT 103A OTTAWA ON K1B 4E4	GEN
Generator No: SIC Code: SIC Description: Approval Years: PO Box No: Country:		ON1949000 2959 OTHER SMELTING, ETC. 99,00,01		Status: Co Admin: Choice of Contact: Phone No Admin: Contam. Facility: MHSW Facility:	
<u>Detail(s)</u>					
Waste Class:		264			
Waste Class Desc:		PHOTOPROCESSING WASTES			

Map Key	Number of Records	Direction/ Distance (m)	Elev/Diff (m)	Site	DB
72	5 of 14	W/173.5	64.9 / 1.94	Liumar Technologies Corp. Ltd 102-2615 Blackwell Street Ottawa ON K1B 4E4	GEN
Generator No:	ON4246849			Status:	
SIC Code:	333920			Co Admin:	
SIC Description:	Material Handling Equipment Mfg.			Choice of Contact:	
Approval Years:	02,03,04			Phone No Admin:	
PO Box No:				Contam. Facility:	
Country:				MHSW Facility:	
<u>Detail(s)</u>					
Waste Class:	213				
Waste Class Desc:	PETROLEUM DISTILLATES				
72	6 of 14	W/173.5	64.9 / 1.94	2615 Blackwell Street Ottawa ON K1B 4E4	EHS
Order No:	20200207192			Nearest Intersection:	
Status:	C			Municipality:	
Report Type:	Standard Report			Client Prov/State:	ON
Report Date:	12-FEB-20			Search Radius (km):	.25
Date Received:	07-FEB-20			X:	-75.6081966
Previous Site Name:				Y:	45.4038784
Lot/Building Size:					
Additional Info Ordered:					
72	7 of 14	W/173.5	64.9 / 1.94	2615 Blackwell Street Ottawa ON K1B 4E4	EHS
Order No:	20200207192			Nearest Intersection:	
Status:	C			Municipality:	
Report Type:	Standard Report			Client Prov/State:	ON
Report Date:	12-FEB-20			Search Radius (km):	.25
Date Received:	07-FEB-20			X:	-75.6081966
Previous Site Name:				Y:	45.4038784
Lot/Building Size:					
Additional Info Ordered:					
72	8 of 14	W/173.5	64.9 / 1.94	2615 Blackwell Street Ottawa ON K1B 4E4	EHS
Order No:	20200207192			Nearest Intersection:	
Status:	C			Municipality:	
Report Type:	Standard Report			Client Prov/State:	ON
Report Date:	12-FEB-20			Search Radius (km):	.25
Date Received:	07-FEB-20			X:	-75.6081966
Previous Site Name:				Y:	45.4038784
Lot/Building Size:					
Additional Info Ordered:					
72	9 of 14	W/173.5	64.9 / 1.94	2615 Blackwell Street Ottawa ON K1B 4E4	EHS
Order No:	20200207192			Nearest Intersection:	
Status:	C			Municipality:	

Map Key	Number of Records	Direction/ Distance (m)	Elev/Diff (m)	Site	DB
Report Type: Standard Report Report Date: 12-FEB-20 Date Received: 07-FEB-20 Previous Site Name: Lot/Building Size: Additional Info Ordered:					
Client Prov/State: ON Search Radius (km): .25 X: -75.6081966 Y: 45.4038784					
72	10 of 14	W/173.5	64.9 / 1.94	2615 Blackwell Street Ottawa ON K1B 4E4	EHS
Order No: 20200207192 Status: C Report Type: Standard Report Report Date: 12-FEB-20 Date Received: 07-FEB-20 Previous Site Name: Lot/Building Size: Additional Info Ordered:					
Nearest Intersection: Municipality: Client Prov/State: ON Search Radius (km): .25 X: -75.6081966 Y: 45.4038784					
72	11 of 14	W/173.5	64.9 / 1.94	ABBATEC LIMITED 103A - 2615 BLACKWELL STREET OTTAWA ON K1B 4E4	REC
ID: Company ID: Receiver No: A460208 County Out: Mail Addr: Site PO Box: Rec Div: Rec Op Div: Rec Op Name: Site Bldg: Facility Type: RECLAIMER/REUSE, PCB DESTRUCTION FACILITY Approval Yrs: 1999; 2000; 2006; 2007; 2008					
Phone No: Province In: ONTARIO Province Out: Co Admin: Choice of Contact:					
<u>1999 Receiver Waste Information Details</u> Waste Code: 264 Waste Desc: PHOTOPROCESSING WASTES					
72	12 of 14	W/173.5	64.9 / 1.94	ABBATEC LTD.(SEE & USE A460208) 103A-2615 BLACKWELL ST. OTTAWA ON K1B 4E4	REC
ID: Company ID: Receiver No: RR1600 County Out: Mail Addr: Site PO Box: Rec Div: Rec Op Div: Rec Op Name: Site Bldg: Facility Type: Approval Yrs: 1987; 1988; 1989; 1990; 1992; 1994; 2006; 2007; 2008					
Phone No: Province In: ONT Province Out: Co Admin: Choice of Contact:					

<i>Map Key</i>	<i>Number of Records</i>	<i>Direction/ Distance (m)</i>	<i>Elev/Diff (m)</i>	<i>Site</i>	<i>DB</i>
<u>1987 Receiver Manifest Details</u>					
Gen Dist:			100		
Gen District Office Name:			ONTARIO		
Gen Region Code:			00		
Gen Region Office Name:			**UNDEFINED*		
Gen Sic:			8123		
NAICS Desc:			POLICE SERVICES		
Waste Code:			264		
Waste Class:			PHOTOPROCESSING WASTES		
No Wastes:			5		
Quantity:			685		
Waste Type:			ORGANIC MISCELL.		
Date From:			870101		
Date To:			871231		
Rec Date:			880226		
Gen Dist:			100		
Gen District Office Name:			ONTARIO		
Gen Region Code:			00		
Gen Region Office Name:			**UNDEFINED*		
Gen Sic:			8611		
NAICS Desc:			GENERAL HOSPITALS		
Waste Code:			264		
Waste Class:			PHOTOPROCESSING WASTES		
No Wastes:			4		
Quantity:			258		
Waste Type:			ORGANIC MISCELL.		
Date From:			870101		
Date To:			871231		
Rec Date:			880226		
Gen Dist:			100		
Gen District Office Name:			ONTARIO		
Gen Region Code:			00		
Gen Region Office Name:			**UNDEFINED*		
Gen Sic:			8129		
NAICS Desc:			OTHER PROTECT. SERV.		
Waste Code:			264		
Waste Class:			PHOTOPROCESSING WASTES		
No Wastes:			3		
Quantity:			133		
Waste Type:			ORGANIC MISCELL.		
Date From:			870101		
Date To:			871231		
Rec Date:			880226		
Gen Dist:			100		
Gen District Office Name:			ONTARIO		
Gen Region Code:			00		
Gen Region Office Name:			**UNDEFINED*		
Gen Sic:			8159		
NAICS Desc:			OTHER GEN. ADMIN.		
Waste Code:			264		
Waste Class:			PHOTOPROCESSING WASTES		
No Wastes:			6		
Quantity:			865		
Waste Type:			ORGANIC MISCELL.		
Date From:			870101		
Date To:			871231		
Rec Date:			880226		
Gen Dist:			100		
Gen District Office Name:			ONTARIO		
Gen Region Code:			00		
Gen Region Office Name:			**UNDEFINED*		

<i>Map Key</i>	<i>Number of Records</i>	<i>Direction/ Distance (m)</i>	<i>Elev/Diff (m)</i>	<i>Site</i>	<i>DB</i>
Gen Sic:		0007			
NAICS Desc:		LETTER ACKNOWLEDG.			
Waste Code:		264			
Waste Class:		PHOTOPROCESSING WASTES			
No Wastes:		2			
Quantity:		105			
Waste Type:		ORGANIC MISCELL.			
Date From:		870101			
Date To:		871231			
Rec Date:		880226			
Gen Dist:		100			
Gen District Office Name:		ONTARIO			
Gen Region Code:		00			
Gen Region Office Name:		**UNDEFINED*			
Gen Sic:		8682			
NAICS Desc:		RADIOLOGICAL LAB.			
Waste Code:		264			
Waste Class:		PHOTOPROCESSING WASTES			
No Wastes:		7			
Quantity:		681			
Waste Type:		ORGANIC MISCELL.			
Date From:		870101			
Date To:		871231			
Rec Date:		880226			
Gen Dist:		100			
Gen District Office Name:		ONTARIO			
Gen Region Code:		00			
Gen Region Office Name:		**UNDEFINED*			
Gen Sic:		2841			
NAICS Desc:		NEWSPAPER, ETC. IND.			
Waste Code:		264			
Waste Class:		PHOTOPROCESSING WASTES			
No Wastes:		2			
Quantity:		570			
Waste Type:		ORGANIC MISCELL.			
Date From:		870101			
Date To:		871231			
Rec Date:		880226			
Gen Dist:		100			
Gen District Office Name:		ONTARIO			
Gen Region Code:		00			
Gen Region Office Name:		**UNDEFINED*			
Gen Sic:		2849			
NAICS Desc:		OTHER PRINTING IND.			
Waste Code:		264			
Waste Class:		PHOTOPROCESSING WASTES			
No Wastes:		8			
Quantity:		528			
Waste Type:		ORGANIC MISCELL.			
Date From:		870101			
Date To:		871231			
Rec Date:		880226			
Gen Dist:		100			
Gen District Office Name:		ONTARIO			
Gen Region Code:		00			
Gen Region Office Name:		**UNDEFINED*			
Gen Sic:		0239			
NAICS Desc:		OTHER AGRIC. SERV.			
Waste Code:		264			
Waste Class:		PHOTOPROCESSING WASTES			
No Wastes:		3			
Quantity:		380			

<i>Map Key</i>	<i>Number of Records</i>	<i>Direction/ Distance (m)</i>	<i>Elev/Diff (m)</i>	<i>Site</i>	<i>DB</i>
Waste Type:		ORGANIC MISCELL.			
Date From:		870101			
Date To:		871231			
Rec Date:		880226			
Gen Dist:	100				
Gen District Office Name:		ONTARIO			
Gen Region Code:		00			
Gen Region Office Name:		**UNDEFINED*			
Gen Sic:		8111			
NAICS Desc:		DEFENCE SERVICES			
Waste Code:		264			
Waste Class:		PHOTOPROCESSING WASTES			
No Wastes:	4				
Quantity:	529				
Waste Type:		ORGANIC MISCELL.			
Date From:		870101			
Date To:		871231			
Rec Date:		880226			
Gen Dist:	100				
Gen District Office Name:		ONTARIO			
Gen Region Code:		00			
Gen Region Office Name:		**UNDEFINED*			
Gen Sic:		8176			
NAICS Desc:		RESEARCH ADMIN.			
Waste Code:		264			
Waste Class:		PHOTOPROCESSING WASTES			
No Wastes:	1				
Quantity:	49				
Waste Type:		ORGANIC MISCELL.			
Date From:		870101			
Date To:		871231			
Rec Date:		880226			
Gen Dist:	100				
Gen District Office Name:		ONTARIO			
Gen Region Code:		00			
Gen Region Office Name:		**UNDEFINED*			
Gen Sic:		4599			
NAICS Desc:		OTHER TRANS. SERV.			
Waste Code:		264			
Waste Class:		PHOTOPROCESSING WASTES			
No Wastes:	6				
Quantity:	303				
Waste Type:		ORGANIC MISCELL.			
Date From:		870101			
Date To:		871231			
Rec Date:		880226			
Gen Dist:	100				
Gen District Office Name:		ONTARIO			
Gen Region Code:		00			
Gen Region Office Name:		**UNDEFINED*			
Gen Sic:		4821			
NAICS Desc:		TELECOMMUN. CARRRIER			
Waste Code:		264			
Waste Class:		PHOTOPROCESSING WASTES			
No Wastes:	4				
Quantity:	394				
Waste Type:		ORGANIC MISCELL.			
Date From:		870101			
Date To:		871231			
Rec Date:		880226			
Gen Dist:	100				

Map Key	Number of Records	Direction/ Distance (m)	Elev/Diff (m)	Site	DB
Gen District Office Name:		ONTARIO			
Gen Region Code:		00			
Gen Region Office Name:		**UNDEFINED*			
Gen Sic:		0211			
NAICS Desc:		VETERINARY SERVICE			
Waste Code:		264			
Waste Class:		PHOTOPROCESSING WASTES			
No Wastes:		3			
Quantity:		210			
Waste Type:		ORGANIC MISCELL.			
Date From:		870101			
Date To:		871231			
Rec Date:		880226			
Gen Dist:		800			
Gen District Office Name:		CANADA			
Gen Region Code:		00			
Gen Region Office Name:		**UNDEFINED*			
Gen Sic:		0000			
NAICS Desc:		*** NOT DEFINED ***			
Waste Code:		264			
Waste Class:		PHOTOPROCESSING WASTES			
No Wastes:		1			
Quantity:		304			
Waste Type:		ORGANIC MISCELL.			
Date From:		870101			
Date To:		871231			
Rec Date:		880226			
Gen Dist:		100			
Gen District Office Name:		ONTARIO			
Gen Region Code:		00			
Gen Region Office Name:		**UNDEFINED*			
Gen Sic:		2819			
NAICS Desc:		OTHER COMM. PRINTING			
Waste Code:		264			
Waste Class:		PHOTOPROCESSING WASTES			
No Wastes:		5			
Quantity:		317			
Waste Type:		ORGANIC MISCELL.			
Date From:		870101			
Date To:		871231			
Rec Date:		880226			

[72](#) 13 of 14 **W/173.5** **64.9 / 1.94** **2615 Blackwell Street**
Ottawa ON K1B 4E4 **EHS**

Order No:	20200207192	Nearest Intersection:	
Status:	C	Municipality:	
Report Type:	Standard Report	Client Prov/State:	ON
Report Date:	12-FEB-20	Search Radius (km):	.25
Date Received:	07-FEB-20	X:	-75.6081966
Previous Site Name:		Y:	45.4038784
Lot/Building Size:			
Additional Info Ordered:			

[72](#) 14 of 14 **W/173.5** **64.9 / 1.94** **2615 Blackwell Street**
Ottawa ON K1B 4E4 **EHS**

Order No:	20200207192	Nearest Intersection:	
Status:	C	Municipality:	
Report Type:	Standard Report	Client Prov/State:	ON
Report Date:	12-FEB-20	Search Radius (km):	.25

Map Key	Number of Records	Direction/ Distance (m)	Elev/Diff (m)	Site	DB
Date Received: 07-FEB-20 Previous Site Name: Lot/Building Size: Additional Info Ordered:					
73	1 of 1	SW/173.7	64.9 / 1.94	1300 Leeds Avenue Ottawa ON K1B 3W3	EHS
Order No: 20120820039 Status: C Report Type: Standard Report Report Date: 29-AUG-12 Date Received: 20-AUG-12 Previous Site Name: Lot/Building Size: Additional Info Ordered: Fire Insur. Maps and/or Site Plans; City Directory; Aerial Photos					
Nearest Intersection: Municipality: Client Prov/State: ON Search Radius (km): .25 X: -75.60689 Y: 45.401796					
74	1 of 3	SW/174.3	64.8 / 1.88	1310 Humber Place Ottawa ON K1B 3W2	EHS
Order No: 21011800080 Status: C Report Type: Standard Report Report Date: 19-JAN-21 Date Received: 18-JAN-21 Previous Site Name: Lot/Building Size: Additional Info Ordered:					
Nearest Intersection: Municipality: Client Prov/State: ON Search Radius (km): .25 X: -75.60673 Y: 45.4015989					
74	2 of 3	SW/174.3	64.8 / 1.88	1310 Humber Place Ottawa ON K1B 3W2	EHS
Order No: 21011800080 Status: C Report Type: Standard Report Report Date: 19-JAN-21 Date Received: 18-JAN-21 Previous Site Name: Lot/Building Size: Additional Info Ordered:					
Nearest Intersection: Municipality: Client Prov/State: ON Search Radius (km): .25 X: -75.60673 Y: 45.4015989					
74	3 of 3	SW/174.3	64.8 / 1.88	1310 Humber Place Ottawa ON K1B 3W2	EHS
Order No: 21011800080 Status: C Report Type: Standard Report Report Date: 19-JAN-21 Date Received: 18-JAN-21 Previous Site Name: Lot/Building Size: Additional Info Ordered:					
Nearest Intersection: Municipality: Client Prov/State: ON Search Radius (km): .25 X: -75.60673 Y: 45.4015989					
75	1 of 8	WSW/175.6	64.9 / 1.94	2635 Blackwell St Unit 7 Ottawa ON K1B 4E4	EHS
Order No: 20050314014 Nearest Intersection:					

Map Key	Number of Records	Direction/ Distance (m)	Elev/Diff (m)	Site	DB
Status: C Report Type: Report Date: 3/22/2005 Date Received: 3/14/2005 Previous Site Name: Lot/Building Size: Additional Info Ordered:				Municipality: Client Prov/State: ON Search Radius (km): 0.25 X: -75.608393 Y: 45.403248	
75	2 of 8	WSW/175.6	64.9 / 1.94	KCI Medical Canada, Inc. 2635 Blackwell Street Unit 3 and 4 Ottawa ON K1B 4E4	GEN
Generator No: ON4968830 SIC Code: 621610 SIC Description: Home Health Care Services Approval Years: 2010 PO Box No: Country:				Status: Co Admin: Choice of Contact: Phone No Admin: Contam. Facility: MHSW Facility:	
<u>Detail(s)</u>					
Waste Class: 312					
Waste Class Desc: PATHOLOGICAL WASTES					
75	3 of 8	WSW/175.6	64.9 / 1.94	KCI Medical Canada, Inc. 2635 Blackwell Street Unit 3 and 4 Ottawa ON K1B 4E4	GEN
Generator No: ON4968830 SIC Code: 621610 SIC Description: Home Health Care Services Approval Years: 2012 PO Box No: Country:				Status: Co Admin: Choice of Contact: Phone No Admin: Contam. Facility: MHSW Facility:	
<u>Detail(s)</u>					
Waste Class: 312					
Waste Class Desc: PATHOLOGICAL WASTES					
75	4 of 8	WSW/175.6	64.9 / 1.94	ArjoHuntleigh Canada Inc. 2635 Blackwell Street, unit 3 & 4 Ottawa ON	GEN
Generator No: ON9794721 SIC Code: 621990 SIC Description: ALL OTHER AMBULATORY HEALTH CARE SERVICES Approval Years: 2013 PO Box No: Country:				Status: Co Admin: Choice of Contact: Phone No Admin: Contam. Facility: MHSW Facility:	
<u>Detail(s)</u>					
Waste Class: 312					
Waste Class Desc: PATHOLOGICAL WASTES					
75	5 of 8	WSW/175.6	64.9 / 1.94	ArjoHuntleigh Canada Inc. 2635 Blackwell Street, unit 3 & 4	GEN

Map Key	Number of Records	Direction/ Distance (m)	Elev/Diff (m)	Site	DB
Ottawa ON K1B 4E4					
Generator No:	ON9794721			Status:	
SIC Code:	621990			Co Admin:	
SIC Description:	ALL OTHER AMBULATORY HEALTH CARE SERVICES			Choice of Contact:	CO_OFFICIAL
Approval Years:	2015			Phone No Admin:	
PO Box No:				Contam. Facility:	No
Country:	Canada			MHSW Facility:	No
<u>Detail(s)</u>					
Waste Class:		312			
Waste Class Desc:		PATHOLOGICAL WASTES			
75	6 of 8	WSW/175.6	64.9 / 1.94	ArjoHuntleigh Canada Inc. 2635 Blackwell Street, unit 3 & 4 Ottawa ON K1B 4E4	GEN
Generator No:	ON9794721			Status:	
SIC Code:	621990			Co Admin:	
SIC Description:	ALL OTHER AMBULATORY HEALTH CARE SERVICES			Choice of Contact:	CO_OFFICIAL
Approval Years:	2014			Phone No Admin:	
PO Box No:				Contam. Facility:	No
Country:	Canada			MHSW Facility:	No
<u>Detail(s)</u>					
Waste Class:		312			
Waste Class Desc:		PATHOLOGICAL WASTES			
75	7 of 8	WSW/175.6	64.9 / 1.94	BLACK & DECKER CANADA 2635 BLACKWELL STREET UNITS 3&4 OTTAWA ON K1B 4E4	GEN
Generator No:	ON9601123			Status:	Registered
SIC Code:				Co Admin:	
SIC Description:				Choice of Contact:	
Approval Years:	As of Dec 2018			Phone No Admin:	
PO Box No:				Contam. Facility:	
Country:	Canada			MHSW Facility:	
<u>Detail(s)</u>					
Waste Class:		251 L			
Waste Class Desc:		Waste oils/sludges (petroleum based)			
75	8 of 8	WSW/175.6	64.9 / 1.94	BLACK & DECKER CANADA 2635 BLACKWELL STREET UNITS 3&4 OTTAWA ON K1B 4E4	GEN
Generator No:	ON9601123			Status:	Registered
SIC Code:				Co Admin:	
SIC Description:				Choice of Contact:	
Approval Years:	As of Jul 2020			Phone No Admin:	
PO Box No:				Contam. Facility:	
Country:	Canada			MHSW Facility:	
<u>Detail(s)</u>					

Map Key	Number of Records	Direction/ Distance (m)	Elev/Diff (m)	Site	DB
Waste Class:		251 L			
Waste Class Desc:		Waste oils/sludges (petroleum based)			
76	1 of 14	WNW/176.9	64.9 / 1.94	Dimension Cabinet & Millwork Inc. 2555 Blackwell St Suite 116 Ottawa ON K1B 4E4	SCT
Established:		1985			
Plant Size (ft²):		7			
Employment:					
--Details--					
Description:		Wood Window and Door Manufacturing			
SIC/NAICS Code:		321911			
Description:		Other Millwork			
SIC/NAICS Code:		321919			
Description:		Wood Kitchen Cabinet and Counter Top Manufacturing			
SIC/NAICS Code:		337110			
Description:		Other Wood Household Furniture Manufacturing			
SIC/NAICS Code:		337123			
Description:		Showcase, Partition, Shelving and Locker Manufacturing			
SIC/NAICS Code:		337215			
76	2 of 14	WNW/176.9	64.9 / 1.94	2555 Blackwell St., Unit 107 Ottawa ON K1B 4E4	CA
Certificate #:		01			
Application Year:		8/28/01			
Issue Date:		Industrial air			
Approval Type:		Cancelled			
Status:		New Certificate of Approval			
Application Type:		Waste Care Services Ltd.			
Client Name:		2555 Blackwell St., Unit 107			
Client Address:		Ottawa			
Client City:		K1B 4E4			
Client Postal Code:		This application is for a Certificate of Approval for one (1) lab fume hood to provide exhaust for cleaning, repair, maintenance and sampling of apparatus and canisters of compressed air, compressed nitrogen and several aqueous detergents. The fume hood has pre-filters and a charcoal filter to remove dust and any extraneous particles.			
Project Description:					
Contaminants:					
Emission Control:					
76	3 of 14	WNW/176.9	64.9 / 1.94	Waste Care Services Ltd. 2555 Blackwell St., Unit 107 Ottawa ON K1B 4E4	WDS
Approval No:		7753-4W3KU9		Total Area (ha):	
Mob Unit Cert No:				Landfill Cap (m³):	
EBR Registry No:				Transfer Area (ha):	
Status:		Revoked and/or Replaced		Transfer Cap (m³):	
Facility Type:				Transfer Cert No:	
Record Type:		ECA		Inciner. Area (ha):	
Link Source:		IDS		Inciner. Cap (t):	
Project Type:		WASTE DISPOSAL SITES		Process Area (m³):	
Application Status:				Process Cap (m³/d):	

Map Key	Number of Records	Direction/ Distance (m)	Elev/Diff (m)	Site	DB	
Issue Date: Input Date: Date Received: Est Closure Date: Mobile Capacity: Mobile Units: Mobile Description: Prop City: Prop Postal: Prop Phone: Serial Link: Approval Type: Proponent: Prop Address: Proponent County/District: Full Address: Site Lot: Waste Class Code: Waste Class: Waste Type: Waste Type Other: Waste Description: Landfill Monitoring: Landfill Ctrl Type: Site Closing Description: Project Description: Municipalities Served: Approval Description: Other Approvals/Permits: PDF URL: PDF Site Location:	2001-06-18	ECA-WASTE DISPOSAL SITES		Process Vol (m³): Process Feed (m³): Site Concession: Site Region/County: SWP Area Name: MOE District: District Office: Latitude: Longitude: Geometry X: Geometry Y:	Rideau Valley Ottawa 45.40539 -75.60893	
				https://www.accessenvironment.ene.gov.on.ca/instruments/7671-4UDQWE-14.pdf		

76	4 of 14	WNW/176.9	64.9 / 1.94	Waste Care Services Ltd. 2555 Blackwell St., Unit 107 Ottawa Ontario K1B 4E4 CITY OF OTTAWA ON	EBR
EBR Registry No: Ministry Ref No: Notice Type: Notice Stage: Notice Date: Proposal Date: Year: Instrument Type: Off Instrument Name: Posted By: Company Name: Site Address: Location Other: Proponent Name: Proponent Address: Comment Period: URL:	IA01E0310 7671-4UDQWE Instrument Decision June 29, 2001 March 07, 2001 2001 (EPA s. 27) - Approval for a waste disposal site.	Waste Care Services Ltd.		Decision Posted: Exception Posted: Section: Act 1: Act 2: Site Location Map:	
Site Location Details:	2555 Blackwell St., Unit 107 Ottawa Ontario K1B 4E4 CITY OF OTTAWA				

76	5 of 14	WNW/176.9	64.9 / 1.94	Waste Care Services Ltd. 2555 Blackwell St., Unit 107 Ottawa Ontario K1B	EBR
--------------------	---------	-----------	-------------	---	-----

Map Key	Number of Records	Direction/ Distance (m)	Elev/Diff (m)	Site	DB
				4E4 Ottawa ON	
EBR Registry No:	IA01E0736			Decision Posted:	
Ministry Ref No:	2635-4X724H			Exception Posted:	
Notice Type:	Instrument Decision			Section:	
Notice Stage:				Act 1:	
Notice Date:	February 19, 2002			Act 2:	
Proposal Date:	May 29, 2001			Site Location Map:	
Year:	2001				
Instrument Type:	(EPA s. 9) - Approval for discharge into the natural environment other than water (i.e. Air)				
Off Instrument Name:					
Posted By:					
Company Name:	Waste Care Services Ltd.				
Site Address:					
Location Other:					
Proponent Name:					
Proponent Address:	6137 Gough Road, Manotick Ontario, K4M 1B2				
Comment Period:					
URL:					

Site Location Details:

2555 Blackwell St., Unit 107 Ottawa Ontario K1B 4E4 Ottawa

76	6 of 14	WNW/176.9	64.9 / 1.94	2555 Blackwell Street OTTAWA ON K1B 4E4	EHS
Order No:	20031216011w			Nearest Intersection:	
Status:	C			Municipality:	
Report Type:	Online Mapless			Client Prov/State:	CT
Report Date:	12/16/03			Search Radius (km):	0.25
Date Received:	12/16/03			X:	0
Previous Site Name:				Y:	0
Lot/Building Size:					
Additional Info Ordered:					

76	7 of 14	WNW/176.9	64.9 / 1.94	MYTEK (OUT OF BUS) 26-655 2555 BLACKWELL STREET, UNIT 101 OTTAWA ON K1B 4E4	GEN
Generator No:	ON1467100			Status:	
SIC Code:	5411			Co Admin:	
SIC Description:	ELECTRICAL HH. APP.			Choice of Contact:	
Approval Years:	92,93,95,96,97,98			Phone No Admin:	
PO Box No:				Contam. Facility:	
Country:				MHSW Facility:	

Detail(s)

Waste Class:	121
Waste Class Desc:	ALKALINE WASTES - HEAVY METALS
Waste Class:	213
Waste Class Desc:	PETROLEUM DISTILLATES

76	8 of 14	WNW/176.9	64.9 / 1.94	MYTEK POWER TOOLS SERVICE 26-655 2555 BLACKWELL STREET, UNIT 101 OTTAWA ON K1B 4E4	GEN
--------------------	---------	-----------	-------------	--	-----

Map Key	Number of Records	Direction/ Distance (m)	Elev/Diff (m)	Site	DB
Generator No:	ON1467100			Status:	
SIC Code:	5411			Co Admin:	
SIC Description:	ELECTRICAL HH. APP.			Choice of Contact:	
Approval Years:	94			Phone No Admin:	
PO Box No:				Contam. Facility:	
Country:				MHSW Facility:	
<u>Detail(s)</u>					
Waste Class:	121				
Waste Class Desc:	ALKALINE WASTES - HEAVY METALS				
Waste Class:	213				
Waste Class Desc:	PETROLEUM DISTILLATES				
<u>76</u>	9 of 14	WNW/176.9	64.9 / 1.94	WASTE CARE SERVICES LTD. 2555 BLACKWELL STREET OTTAWA ON K1B 4E4	GEN
Generator No:	ON2474501			Status:	
SIC Code:	4569			Co Admin:	
SIC Description:	OTHER TRUCK./TRANS.			Choice of Contact:	
Approval Years:	01,02,03,04			Phone No Admin:	
PO Box No:				Contam. Facility:	
Country:				MHSW Facility:	
<u>Detail(s)</u>					
Waste Class:	213				
Waste Class Desc:	PETROLEUM DISTILLATES				
Waste Class:	251				
Waste Class Desc:	OIL SKIMMINGS & SLUDGES				
Waste Class:	252				
Waste Class Desc:	WASTE OILS & LUBRICANTS				
Waste Class:	254				
Waste Class Desc:	TRANSFER STATION OILS WASTES				
Waste Class:	145				
Waste Class Desc:	PAINT/PIGMENT/COATING RESIDUES				
Waste Class:	212				
Waste Class Desc:	ALIPHATIC SOLVENTS				
<u>76</u>	10 of 14	WNW/176.9	64.9 / 1.94	Dimension Cabinet & Millwork 2555 Blackwell St Unit 116 Ottawa ON K1B 4E4	SCT
Established:	01-AUG-85				
Plant Size (ft²):	4000				
Employment:					
<u>--Details--</u>					
Description:	Showcase, Partition, Shelving and Locker Manufacturing				
SIC/NAICS Code:	337215				
Description:	Other Millwork				
SIC/NAICS Code:	321919				
Description:	Other Wood Household Furniture Manufacturing				

Map Key	Number of Records	Direction/ Distance (m)	Elev/Diff (m)	Site	DB
SIC/NAICS Code:		337123			
Description:		Wood Kitchen Cabinet and Counter Top Manufacturing			
SIC/NAICS Code:		337110			
Description:		Wood Window and Door Manufacturing			
SIC/NAICS Code:		321911			
76	11 of 14	WNW/176.9	64.9 / 1.94	Xpress Printing Service 2555 Blackwell St Suite 118 Ottawa ON K1B 4E4	SCT
Established:		01-AUG-99			
Plant Size (ft²):					
Employment:					
--Details--					
Description:		Digital Printing			
SIC/NAICS Code:		323115			
Description:		Other Printing			
SIC/NAICS Code:		323119			
Description:		Quick Printing			
SIC/NAICS Code:		323114			
Description:		Quick Printing			
SIC/NAICS Code:		323114			
76	12 of 14	WNW/176.9	64.9 / 1.94	2555 Blackwell Street Ottawa ON K1B 4E4	EHS
Order No:		20120326003		Nearest Intersection:	
Status:		C		Municipality:	
Report Type:		Standard Report		Client Prov/State: ON	
Report Date:		4/3/2012 9:29:37 AM		Search Radius (km): 0.25	
Date Received:		3/26/2012 9:29:15 AM		X: -75.608925	
Previous Site Name:				Y: 45.405357	
Lot/Building Size:					
Additional Info Ordered:					
76	13 of 14	WNW/176.9	64.9 / 1.94	GPM[12]GP Inc. c/o BridgePort Property Management 2555 Blackwell Street- Unit 105A Ottawa ON	GEN
Generator No:		ON8513467		Status:	
SIC Code:		531310		Co Admin:	
SIC Description:		REAL ESTATE PROPERTY MANAGERS			
Approval Years:		2013			
PO Box No:					
Country:					
Detail(s)					
Waste Class:		211			
Waste Class Desc:		AROMATIC SOLVENTS			
Waste Class:		251			

Map Key	Number of Records	Direction/ Distance (m)	Elev/Diff (m)	Site	DB
Waste Class Desc:		OIL SKIMMINGS & SLUDGES			
Waste Class:		331			
Waste Class Desc:		WASTE COMPRESSED GASES			
Waste Class:		252			
Waste Class Desc:		WASTE OILS & LUBRICANTS			
Waste Class:		145			
Waste Class Desc:		PAINT/PIGMENT/COATING RESIDUES			

76	14 of 14	WNW/176.9	64.9 / 1.94	WASTE CARE SERVICES LTD. 2555 BLACKWELL STREET UNIT 107 OTTAWA ON K1B 4E4	REC
ID:		Phone No:			
Company ID:		Province In: ONTARIO			
Receiver No: 7753-4W3KU9		Province Out:			
County Out:		Co Admin: Nancy Halloran			
Mail Addr:		Choice of Contact: Company Official			
Site PO Box:					
Rec Div:					
Rec Op Div:					
Rec Op Name: WASTE CARE SERVICES LTD.					
Site Bldg:					
Facility Type: TRANSFER STN - PROCESSING					
Approval Yrs: 2001; 2002; 2006; 2007; 2008					

2001 Receiver Manifest Details

Gen Dist:	100
Gen District Office Name:	
Gen Region Code:	
Gen Region Office Name:	
Gen Sic:	2841
NAICS Desc:	NEWSPAPER, ETC. IND.
Waste Code:	252
Waste Class:	WASTE OILS & LUBRICANTS
Waste Chara:	L
Char Desc:	LIQUID INDUSTRIAL WASTE
Waste Count:	1
Qty Recvd:	200
Gen Dist:	100
Gen District Office Name:	
Gen Region Code:	
Gen Region Office Name:	
Gen Sic:	8176
NAICS Desc:	RESEARCH ADMIN.
Waste Code:	252
Waste Class:	WASTE OILS & LUBRICANTS
Waste Chara:	L
Char Desc:	LIQUID INDUSTRIAL WASTE
Waste Count:	1
Qty Recvd:	615
Gen Dist:	100
Gen District Office Name:	
Gen Region Code:	
Gen Region Office Name:	
Gen Sic:	4212
NAICS Desc:	WATER WELL DRILLING
Waste Code:	252
Waste Class:	WASTE OILS & LUBRICANTS

Map Key	Number of Records	Direction/ Distance (m)	Elev/Diff (m)	Site	DB
Waste Chara:		L			
Char Desc:		LIQUID INDUSTRIAL WASTE			
Waste Count:		2			
Qty Recvd:		1900			
Gen Dist:		100			
Gen District Office Name:					
Gen Region Code:					
Gen Region Office Name:					
Gen Sic:		9999			
NAICS Desc:		OTHER SERVICES			
Waste Code:		252			
Waste Class:		WASTE OILS & LUBRICANTS			
Waste Chara:		L			
Char Desc:		LIQUID INDUSTRIAL WASTE			
Waste Count:		2			
Qty Recvd:		805			
<u>2002 Receiver Manifest Details</u>					
Rec No:		7753-4W3KU9			
Gen District Office Name:					
Gen NAICS:					
NAICS Desc:					
Waste Code:		252			
Waste Code Desc:		WASTE OILS & LUBRICANTS			
Waste Chara:		L			
Char Desc:		LIQUID INDUSTRIAL WASTE			
Waste Count:		9			
Qty Recvd:		7250			
NAICS2 Desc:					

77	1 of 1	NNW/177.4	61.8 / -1.14	ON	WWIS
Well ID:	1511776			Data Entry Status:	
Construction Date:				Data Src:	1
Primary Water Use:	Industrial			Date Received:	6/19/1972
Sec. Water Use:	0			Selected Flag:	TRUE
Final Well Status:	Water Supply			Abandonment Rec:	
Water Type:				Contractor:	1836
Casing Material:				Form Version:	1
Audit No:				Owner:	
Tag:				Street Name:	
Construction Method:				County:	OTTAWA
Elevation (m):				Municipality:	OTTAWA CITY
Elevation Reliability:				Site Info:	
Depth to Bedrock:				Lot:	
Well Depth:				Concession:	
Overburden/Bedrock:				Concession Name:	
Pump Rate:				Easting NAD83:	
Static Water Level:				Northing NAD83:	
Flowing (Y/N):				Zone:	
Flow Rate:				UTM Reliability:	
Clear/Cloudy:					

PDF URL (Map): https://d2khazk8e83rdv.cloudfront.net/moe_mapping/downloads/2Water/Wells_pdfs/151\1511776.pdf

Additional Detail(s) (Map)

Well Completed Date: 1972/05/17
Year Completed: 1972
Depth (m): 60.96

Map Key	Number of Records	Direction/ Distance (m)	Elev/Diff (m)	Site	DB
Latitude:		45.407258533161			
Longitude:		-75.6062147610372			
Path:		151\1511776.pdf			

Bore Hole Information

Bore Hole ID:	10033770	Elevation:	
DP2BR:		Elevrc:	
Spatial Status:		Zone:	18
Code OB:		East83:	452560.70
Code OB Desc:		North83:	5028372.00
Open Hole:		Org CS:	
Cluster Kind:		UTMRC:	4
Date Completed:	17-May-1972 00:00:00	UTMRC Desc:	margin of error : 30 m - 100 m
Remarks:		Location Method:	p4
Elevrc Desc:			
Location Source Date:			
Improvement Location Source:			
Improvement Location Method:			
Source Revision Comment:			
Supplier Comment:			

Overburden and Bedrock

Materials Interval

Formation ID:	931018700
Layer:	3
Color:	
General Color:	
Mat1:	14
Most Common Material:	HARDPAN
Mat2:	
Mat2 Desc:	
Mat3:	
Mat3 Desc:	
Formation Top Depth:	21.0
Formation End Depth:	31.0
Formation End Depth UOM:	ft

Overburden and Bedrock

Materials Interval

Formation ID:	931018701
Layer:	4
Color:	2
General Color:	GREY
Mat1:	17
Most Common Material:	SHALE
Mat2:	
Mat2 Desc:	
Mat3:	
Mat3 Desc:	
Formation Top Depth:	31.0
Formation End Depth:	200.0
Formation End Depth UOM:	ft

Overburden and Bedrock

Materials Interval

Formation ID:	931018698
Layer:	1
Color:	

Map Key	Number of Records	Direction/ Distance (m)	Elev/Diff (m)	Site	DB
General Color:					
Mat1:		01			
Most Common Material:		FILL			
Mat2:					
Mat2 Desc:					
Mat3:					
Mat3 Desc:					
Formation Top Depth:		0.0			
Formation End Depth:		2.0			
Formation End Depth UOM:		ft			
<u>Overburden and Bedrock Materials Interval</u>					
Formation ID:		931018699			
Layer:		2			
Color:					
General Color:					
Mat1:		05			
Most Common Material:		CLAY			
Mat2:					
Mat2 Desc:					
Mat3:					
Mat3 Desc:					
Formation Top Depth:		2.0			
Formation End Depth:		21.0			
Formation End Depth UOM:		ft			
<u>Method of Construction & Well Use</u>					
Method Construction ID:		961511776			
Method Construction Code:		4			
Method Construction:		Rotary (Air)			
Other Method Construction:					
<u>Pipe Information</u>					
Pipe ID:		10582340			
Casing No:		1			
Comment:					
Alt Name:					
<u>Construction Record - Casing</u>					
Casing ID:		930059997			
Layer:		2			
Material:		4			
Open Hole or Material:		OPEN HOLE			
Depth From:					
Depth To:		200.0			
Casing Diameter:					
Casing Diameter UOM:		inch			
Casing Depth UOM:		ft			
<u>Construction Record - Casing</u>					
Casing ID:		930059996			
Layer:		1			
Material:		1			
Open Hole or Material:		STEEL			
Depth From:					

Map Key	Number of Records	Direction/ Distance (m)	Elev/Diff (m)	Site	DB
Depth To:		34.0			
Casing Diameter:		6.0			
Casing Diameter UOM:		inch			
Casing Depth UOM:		ft			
<u>Results of Well Yield Testing</u>					
Pump Test ID:		991511776			
Pump Set At:					
Static Level:		40.0			
Final Level After Pumping:		200.0			
Recommended Pump Depth:		175.0			
Pumping Rate:		2.0			
Flowing Rate:					
Recommended Pump Rate:		2.0			
Levels UOM:		ft			
Rate UOM:		GPM			
Water State After Test Code:		1			
Water State After Test:		CLEAR			
Pumping Test Method:		1			
Pumping Duration HR:		3			
Pumping Duration MIN:		0			
Flowing:		No			
<u>Draw Down & Recovery</u>					
Pump Test Detail ID:		934098425			
Test Type:		Recovery			
Test Duration:		15			
Test Level:		190.0			
Test Level UOM:		ft			
<u>Draw Down & Recovery</u>					
Pump Test Detail ID:		934894230			
Test Type:		Recovery			
Test Duration:		60			
Test Level:		150.0			
Test Level UOM:		ft			
<u>Draw Down & Recovery</u>					
Pump Test Detail ID:		934645099			
Test Type:		Recovery			
Test Duration:		45			
Test Level:		160.0			
Test Level UOM:		ft			
<u>Draw Down & Recovery</u>					
Pump Test Detail ID:		934383940			
Test Type:		Recovery			
Test Duration:		30			
Test Level:		175.0			
Test Level UOM:		ft			
<u>Water Details</u>					
Water ID:		933467035			
Layer:		1			
Kind Code:		1			

Map Key	Number of Records	Direction/ Distance (m)	Elev/Diff (m)	Site	DB
Kind:		FRESH			
Water Found Depth:		85.0			
Water Found Depth UOM:		ft			
<u>Water Details</u>					
Water ID:		933467036			
Layer:		2			
Kind Code:		1			
Kind:		FRESH			
Water Found Depth:		157.0			
Water Found Depth UOM:		ft			

78	1 of 1	NNW/177.5	61.8 / -1.14	ON	BORE
Borehole ID:	614961			Inclin FLG:	No
OGF ID:	215515903			SP Status:	Initial Entry
Status:				Surv Elev:	No
Type:	Borehole			Piezometer:	No
Use:				Primary Name:	
Completion Date:	MAY-1972			Municipality:	
Static Water Level:				Lot:	
Primary Water Use:				Township:	
Sec. Water Use:				Latitude DD:	45.40726
Total Depth m:	61			Longitude DD:	-75.606214
Depth Ref:	Ground Surface			UTM Zone:	18
Depth Elev:				Easting:	452561
Drill Method:				Northing:	5028372
Orig Ground Elev m:	64			Location Accuracy:	
Elev Reliabil Note:				Accuracy:	Not Applicable
DEM Ground Elev m:	67.2				
Concession:					
Location D:					
Survey D:					
Comments:					

Borehole Geology Stratum

Geology Stratum ID:	218399936			Mat Consistency:	
Top Depth:	0			Material Moisture:	
Bottom Depth:	.6			Material Texture:	
Material Color:				Non Geo Mat Type:	
Material 1:	Fill			Geologic Formation:	
Material 2:				Geologic Group:	
Material 3:				Geologic Period:	
Material 4:				Depositional Gen:	fill
Gsc Material Description:					
Stratum Description:	FILL.				
Geology Stratum ID:	218399937			Mat Consistency:	
Top Depth:	.6			Material Moisture:	
Bottom Depth:	6.4			Material Texture:	
Material Color:				Non Geo Mat Type:	
Material 1:	Clay			Geologic Formation:	
Material 2:				Geologic Group:	
Material 3:				Geologic Period:	
Material 4:				Depositional Gen:	
Gsc Material Description:					
Stratum Description:	CLAY.				
Geology Stratum ID:	218399939			Mat Consistency:	Soft
Top Depth:	9.4			Material Moisture:	

Map Key	Number of Records	Direction/ Distance (m)	Elev/Diff (m)	Site	DB
---------	-------------------	----------------------------	------------------	------	----

Bottom Depth:	61			Material Texture:	
Material Color:	Grey			Non Geo Mat Type:	
Material 1:	Shale			Geologic Formation:	
Material 2:				Geologic Group:	
Material 3:				Geologic Period:	
Material 4:				Depositional Gen:	
Gsc Material Description:					
Stratum Description:	SHALE. GREY. 00157FF,FISSURED. CLAY. GREY,SOFT,FISSURED. CLAY. GREY,SOFT. CLAY. GREY,STIF **Note: Many records provided by the department have a truncated [Stratum Description] field.				

Geology Stratum ID:	218399938			Mat Consistency:	Hard
Top Depth:	6.4			Material Moisture:	
Bottom Depth:	9.4			Material Texture:	
Material Color:				Non Geo Mat Type:	
Material 1:				Geologic Formation:	
Material 2:				Geologic Group:	
Material 3:				Geologic Period:	
Material 4:				Depositional Gen:	
Gsc Material Description:					
Stratum Description:	HARDPAN.				

Source

Source Type:	Data Survey	Source Appl:	Spatial/Tabular
Source Orig:	Geological Survey of Canada	Source Iden:	1
Source Date:	1956-1972	Scale or Res:	Varies
Confidence:		Horizontal:	NAD27
Observatio:		Verticalda:	Mean Average Sea Level
Source Name:	Urban Geology Automated Information System (UGAIS)		
Source Details:	File: OTTAWA2.txt RecordID: 07469 NTS_Sheet:		
Confiden 1:			

Source List

Source Identifier:	1	Horizontal Datum:	NAD27
Source Type:	Data Survey	Vertical Datum:	Mean Average Sea Level
Source Date:	1956-1972	Projection Name:	Universal Transverse Mercator
Scale or Resolution:	Varies		
Source Name:	Urban Geology Automated Information System (UGAIS)		
Source Originators:	Geological Survey of Canada		

79	1 of 18	WSW/177.6	64.9 / 1.94	Ascot Alternator 2655 Blackwell St Ottawa ON K1B 4E4	SCT
--------------------	---------	-----------	-------------	--	-----

Established:	1983
Plant Size (ft²):	
Employment:	4

--Details--

Description:	Turbine and Turbine Generator Set Unit Manufacturing
SIC/NAICS Code:	333611
Description:	Motor Vehicle Electrical and Electronic Equipment Manufacturing
SIC/NAICS Code:	336320

79	2 of 18	WSW/177.6	64.9 / 1.94	FILTRAN MICROCIRCUITS INC. 2655 BLACKWELL STREET, UNIT 8 OTTAWA ON K1B 4E4	GEN
--------------------	---------	-----------	-------------	--	-----

Generator No:	ON0437000	Status:	
----------------------	-----------	----------------	--

Map Key	Number of Records	Direction/Distance (m)	Elev/Diff (m)	Site	DB
SIC Code: 0008 SIC Description: EXEMPT Approval Years: 86,87 PO Box No: Country:				Co Admin: Choice of Contact: Phone No Admin: Contam. Facility: MHSW Facility:	
79	3 of 18	WSW/177.6	64.9 / 1.94	FILTRAN MICROCIRCUITS INC. 2655 BLACKWELL STREET, UNIT 8 OTTAWA ON K1B 4E4	GEN
Generator No: ON0437000 SIC Code: 3352 SIC Description: ELECT. PARTS & COMP. Approval Years: 88,89,90 PO Box No: Country:				Status: Co Admin: Choice of Contact: Phone No Admin: Contam. Facility: MHSW Facility:	
<u>Detail(s)</u>					
Waste Class: 112		Waste Class Desc: ACID WASTE - HEAVY METALS			
79	4 of 18	WSW/177.6	64.9 / 1.94	FILTRAN MICROCIRCUITS INC. 15-092 2655 BLACKWELL STREET, UNIT 8 OTTAWA ON K1B 4E4	GEN
Generator No: ON0437000 SIC Code: 3352 SIC Description: ELECT. PARTS & COMP. Approval Years: 92,93,94,95,96,97,98 PO Box No: Country:				Status: Co Admin: Choice of Contact: Phone No Admin: Contam. Facility: MHSW Facility:	
<u>Detail(s)</u>					
Waste Class: 112		Waste Class Desc: ACID WASTE - HEAVY METALS			
79	5 of 18	WSW/177.6	64.9 / 1.94	ASCOT ALTERNATOR 12-2655 BLACKWELL ST. OTTAWA ON K1B 4E4	GEN
Generator No: ON1118600 SIC Code: 3399 SIC Description: OTHER ELECT. PROD. Approval Years: 88,89 PO Box No: Country:				Status: Co Admin: Choice of Contact: Phone No Admin: Contam. Facility: MHSW Facility:	
<u>Detail(s)</u>					
Waste Class: 213		Waste Class Desc: PETROLEUM DISTILLATES			
79	6 of 18	WSW/177.6	64.9 / 1.94	ASCOT ALTERNATOR 01-293 12-2655 BLACKWELL ST. OTTAWA ON K1B 4E4	GEN
Generator No: ON1118600 SIC Code: 3399				Status: Co Admin:	

Map Key	Number of Records	Direction/ Distance (m)	Elev/Diff (m)	Site	DB
SIC Description: OTHER ELECT. PROD. Approval Years: 92,93,94,95,96,97,98 PO Box No: Country:				Choice of Contact: Phone No Admin: Contam. Facility: MHSW Facility:	
<u>Detail(s)</u>					
Waste Class: 213 Waste Class Desc: PETROLEUM DISTILLATES					
79	7 of 18	WSW/177.6	64.9 / 1.94	K&K ENTERPRISES 1999 INC. 2655 BLACKWELL STREET, UNIT 1 OTTAWA ON K1B 4E4	GEN
Generator No: ON2677800 SIC Code: 6359 SIC Description: OTHER VEH. REPAIR Approval Years: 01 PO Box No: Country:				Status: Co Admin: Choice of Contact: Phone No Admin: Contam. Facility: MHSW Facility:	
<u>Detail(s)</u>					
Waste Class: 213 Waste Class Desc: PETROLEUM DISTILLATES					
Waste Class: 252 Waste Class Desc: WASTE OILS & LUBRICANTS					
79	8 of 18	WSW/177.6	64.9 / 1.94	K&K ENTERPRISES (1999) INC. 2655 BLACKWELL STREET UNIT 1 OTTAWA ON K1B 4E4	GEN
Generator No: ON2486872 SIC Code: SIC Description: Approval Years: 03,04 PO Box No: Country:				Status: Co Admin: Choice of Contact: Phone No Admin: Contam. Facility: MHSW Facility:	
79	9 of 18	WSW/177.6	64.9 / 1.94	Kirouac Fluid Industries Inc. 2655 Blackwell St Unit 1 Ottawa ON K1B 4E4	SCT
Established: 01-AUG-99 Plant Size (ft²): 1300 Employment:					
<u>--Details--</u>					
Description: Rubber and Plastic Hose and Belting Manufacturing SIC/NAICS Code: 326220					
Description: Coating, Engraving, Heat Treating and Allied Activities SIC/NAICS Code: 332810					
Description: Industrial Machinery, Equipment and Supplies Wholesaler-Distributors SIC/NAICS Code: 417230					
Description: All Other Miscellaneous Fabricated Metal Product Manufacturing SIC/NAICS Code: 332999					

Map Key	Number of Records	Direction/ Distance (m)	Elev/Diff (m)	Site	DB
79	10 of 18	WSW/177.6	64.9 / 1.94	Kirouac Fluid Industries Inc. 2655-1 Blackwell Street Ottawa ON	GEN
Generator No:	ON2775262			Status:	
SIC Code:	811310			Co Admin:	
SIC Description:	Commercial and Industrial Machinery and Equipment			Choice of Contact:	
Approval Years:	06			Phone No Admin:	
PO Box No:				Contam. Facility:	
Country:				MHSW Facility:	
<u>Detail(s)</u>					
Waste Class:	252				
Waste Class Desc:	WASTE OILS & LUBRICANTS				
79	11 of 18	WSW/177.6	64.9 / 1.94	K and R Auto Body 2655 BLACKWELL STREET OTTAWA ON K1T 3M2	EASR
Approval No:	R-001-7241048200			SWP Area Name:	
Status:	REGISTERED			MOE District:	
Date:	2012-10-25			Municipality:	OTTAWA
Record Type:	EASR			Latitude:	
Link Source:	MOFA			Longitude:	
Project Type:	Automotive Refinishing Facility			Geometry X:	
Full Address:				Geometry Y:	
Approval Type:	EASR-Automotive Refinishing Facility				
Full PDF Link:	http://www.accessenvironment.ene.gov.on.ca/AEWeb/ae/ViewDocument.action?documentRefID=2252				
PDF URL:					
PDF Site Location:					
79	12 of 18	WSW/177.6	64.9 / 1.94	2655 Blackwell Street Ottawa ON K1B 4E4	EHS
Order No:	20200207193			Nearest Intersection:	
Status:	C			Municipality:	
Report Type:	Standard Report			Client Prov/State:	ON
Report Date:	12-FEB-20			Search Radius (km):	.25
Date Received:	07-FEB-20			X:	-75.6073339
Previous Site Name:				Y:	45.4024116
Lot/Building Size:					
Additional Info Ordered:					
79	13 of 18	WSW/177.6	64.9 / 1.94	2655 Blackwell Street Ottawa ON K1B 4E4	EHS
Order No:	20200207193			Nearest Intersection:	
Status:	C			Municipality:	
Report Type:	Standard Report			Client Prov/State:	ON
Report Date:	12-FEB-20			Search Radius (km):	.25
Date Received:	07-FEB-20			X:	-75.6073339
Previous Site Name:				Y:	45.4024116
Lot/Building Size:					
Additional Info Ordered:					

Map Key	Number of Records	Direction/ Distance (m)	Elev/Diff (m)	Site	DB
79	14 of 18	WSW/177.6	64.9 / 1.94	2655 Blackwell Street Ottawa ON K1B 4E4	EHS
Order No:	20200207193			Nearest Intersection:	
Status:	C			Municipality:	
Report Type:	Standard Report			Client Prov/State:	ON
Report Date:	12-FEB-20			Search Radius (km):	.25
Date Received:	07-FEB-20			X:	-75.6073339
Previous Site Name:				Y:	45.4024116
Lot/Building Size:					
Additional Info Ordered:					
79	15 of 18	WSW/177.6	64.9 / 1.94	2655 Blackwell Street Ottawa ON K1B 4E4	EHS
Order No:	20200207193			Nearest Intersection:	
Status:	C			Municipality:	
Report Type:	Standard Report			Client Prov/State:	ON
Report Date:	12-FEB-20			Search Radius (km):	.25
Date Received:	07-FEB-20			X:	-75.6073339
Previous Site Name:				Y:	45.4024116
Lot/Building Size:					
Additional Info Ordered:					
79	16 of 18	WSW/177.6	64.9 / 1.94	2655 Blackwell Street Ottawa ON K1B 4E4	EHS
Order No:	20200207193			Nearest Intersection:	
Status:	C			Municipality:	
Report Type:	Standard Report			Client Prov/State:	ON
Report Date:	12-FEB-20			Search Radius (km):	.25
Date Received:	07-FEB-20			X:	-75.6073339
Previous Site Name:				Y:	45.4024116
Lot/Building Size:					
Additional Info Ordered:					
79	17 of 18	WSW/177.6	64.9 / 1.94	2655 Blackwell Street Ottawa ON K1B 4E4	EHS
Order No:	20200207193			Nearest Intersection:	
Status:	C			Municipality:	
Report Type:	Standard Report			Client Prov/State:	ON
Report Date:	12-FEB-20			Search Radius (km):	.25
Date Received:	07-FEB-20			X:	-75.6073339
Previous Site Name:				Y:	45.4024116
Lot/Building Size:					
Additional Info Ordered:					
79	18 of 18	WSW/177.6	64.9 / 1.94	2655 Blackwell Street Ottawa ON K1B 4E4	EHS
Order No:	20200207193			Nearest Intersection:	
Status:	C			Municipality:	
Report Type:	Standard Report			Client Prov/State:	ON
Report Date:	12-FEB-20			Search Radius (km):	.25
Date Received:	07-FEB-20			X:	-75.6073339
Previous Site Name:				Y:	45.4024116
Lot/Building Size:					
Additional Info Ordered:					

Map Key	Number of Records	Direction/ Distance (m)	Elev/Diff (m)	Site	DB
80	1 of 8	SW/178.6	64.8 / 1.88	Mountain Press Incorporated 1290 Leeds Avenue Ottawa ON K1B 3W3	GEN
Generator No:	ON1984134			Status:	
SIC Code:	332329			Co Admin:	
SIC Description:	Other Ornamental and Architectural Metal Products Manufacturing			Choice of Contact:	
Approval Years:	04			Phone No Admin:	
PO Box No:				Contam. Facility:	
Country:				MHSW Facility:	
80	2 of 8	SW/178.6	64.8 / 1.88	Foil Impressions Inc. 1290 Leeds Ave Ottawa ON K1B 3W3	SCT
Established:	01-AUG-04				
Plant Size (ft²):					
Employment:					
--Details--					
Description:	Other Printing				
SIC/NAICS Code:	323119				
Description:	Quick Printing				
SIC/NAICS Code:	323114				
Description:	Digital Printing				
SIC/NAICS Code:	323115				
Description:	Support Activities for Printing				
SIC/NAICS Code:	323120				
80	3 of 8	SW/178.6	64.8 / 1.88	foil impressions incorporated 1290 leeds ave. ottawa ON K1B 3W3	GEN
Generator No:	ON4532264			Status:	
SIC Code:	323119			Co Admin:	
SIC Description:	Other Printing			Choice of Contact:	
Approval Years:	06,07,08			Phone No Admin:	
PO Box No:				Contam. Facility:	
Country:				MHSW Facility:	
Detail(s)					
Waste Class:	112				
Waste Class Desc:	ACID WASTE - HEAVY METALS				
80	4 of 8	SW/178.6	64.8 / 1.88	foil impressions incorporated 1290 leeds ave. ottawa ON K1B 3W3	GEN
Generator No:	ON4532264			Status:	
SIC Code:	323119			Co Admin:	
SIC Description:	Other Printing			Choice of Contact:	
Approval Years:	2009			Phone No Admin:	
PO Box No:				Contam. Facility:	

Map Key	Number of Records	Direction/ Distance (m)	Elev/Diff (m)	Site	DB
Country:				MHSW Facility:	
<u>Detail(s)</u>					
Waste Class:		112			
Waste Class Desc:		ACID WASTE - HEAVY METALS			
80	5 of 8	SW/178.6	64.8 / 1.88	foil impressions incorporated 1290 Leeds ave. ottawa ON K1B 3W3	GEN
Generator No:		ON4532264		Status:	
SIC Code:		323119		Co Admin:	
SIC Description:		Other Printing		Choice of Contact:	
Approval Years:		2010		Phone No Admin:	
PO Box No:					
Country:		MHSW Facility:			
<u>Detail(s)</u>					
Waste Class:		112			
Waste Class Desc:		ACID WASTE - HEAVY METALS			
80	6 of 8	SW/178.6	64.8 / 1.88	foil impressions incorporated 1290 Leeds ave. ottawa ON K1B 3W3	GEN
Generator No:		ON4532264		Status:	
SIC Code:		323119		Co Admin:	
SIC Description:		Other Printing		Choice of Contact:	
Approval Years:		2011		Phone No Admin:	
PO Box No:					
Country:		MHSW Facility:			
<u>Detail(s)</u>					
Waste Class:		112			
Waste Class Desc:		ACID WASTE - HEAVY METALS			
80	7 of 8	SW/178.6	64.8 / 1.88	foil impressions incorporated 1290 Leeds ave. ottawa ON	GEN
Generator No:		ON4532264		Status:	
SIC Code:		323119		Co Admin:	
SIC Description:		OTHER PRINTING		Choice of Contact:	
Approval Years:		2013		Phone No Admin:	
PO Box No:					
Country:		MHSW Facility:			
<u>Detail(s)</u>					
Waste Class:		112			
Waste Class Desc:		ACID WASTE - HEAVY METALS			
80	8 of 8	SW/178.6	64.8 / 1.88	foil impressions incorporated 1290 Leeds ave. ottawa ON K1B 3W3	GEN

Map Key	Number of Records	Direction/ Distance (m)	Elev/Diff (m)	Site	DB
Generator No: ON4532264 SIC Code: 323119 SIC Description: OTHER PRINTING Approval Years: 2014 PO Box No: Country: Canada					
Status: Co Admin: Donna Ouellette Choice of Contact: CO_OFFICIAL Phone No Admin: 613-745-7069 Ext. Contam. Facility: No MHSW Facility: No					
Detail(s)					
Waste Class: 112 Waste Class Desc: ACID WASTE - HEAVY METALS					
81	1 of 1	NW/179.3	63.9 / 0.94	4Refuel Canada Ltd. Bantree Street and Sheffield Road in Ottawa Ottawa ON	SPL
Ref No: 6868-B5Q9W7 Site No: NA Incident Dt: 2018/10/20 Year: Incident Cause: Incident Event: Collision/Accident Contaminant Code: 13 Contaminant Name: DIESEL FUEL Contaminant Limit 1: Contam Limit Freq 1: Contaminant UN No 1: 1202 Environment Impact: Nature of Impact: Receiving Medium: Receiving Env: Land; Source Water Zone MOE Response: No Dt MOE Arvl on Scn: MOE Reported Dt: 2018/10/20 Dt Document Closed: 2018/10/23 Incident Reason: Unknown / N/A Site Name: Bantree Street and Sheffield Road in Ottawa<UNOFFICIAL> Site County/District: Site Geo Ref Meth: Incident Summary: 4 Refuel Canada: 15-20L diesel fuel from tanker truck rollover Contaminant Qty: 20 L					
Discharger Report: Material Group: Health/Env Conseq: 2 - Minor Environment Corporation Client Type: Corporation Sector Type: Miscellaneous Industrial Agency Involved: Nearest Watercourse: Site Address: Bantree Street and Sheffield Road in Ottawa Site District Office: Ottawa Site Postal Code: Site Region: Eastern Site Municipality: Ottawa Site Lot: Site Conc: Northing: 5028328.81 Easting: 452442.35 Site Geo Ref Accu: Site Map Datum: SAC Action Class: Land Spills Source Type: Truck - Tanker					
82	1 of 5	SSW/182.4	64.9 / 1.94	KEMPTVILLE TRUCK CENTRE LIMITED 2716 SHEFFIELD ROAD OTTAWA CITY ON K1B 3V9	CA
Certificate #: 8-4115-94- Application Year: 94 Issue Date: 8/18/1994 Approval Type: Industrial air Status: Approved Application Type: Client Name: Client Address: Client City: Client Postal Code: Project Description: WASTE OIL FURNACE MODEL GV-2000X Contaminants: Emission Control:					

Map Key	Number of Records	Direction/ Distance (m)	Elev/Diff (m)	Site	DB
82	2 of 5	SSW/182.4	64.9 / 1.94	Loblaws Inc. 2726 Sheffield Rd Ottawa ON K1B 3V9	SPL
Ref No:	0137-7TKHGY			Discharger Report:	
Site No:				Material Group:	
Incident Dt:				Health/Env Conseq:	
Year:				Client Type:	
Incident Cause:	Cooling System Leak			Sector Type:	Other
Incident Event:				Agency Involved:	
Contaminant Code:				Nearest Watercourse:	
Contaminant Name:	REFRIGERANT GAS, R22			Site Address:	
Contaminant Limit 1:				Site District Office:	
Contam Limit Freq 1:				Site Postal Code:	
Contaminant UN No 1:				Site Region:	
Environment Impact:	Confirmed			Site Municipality:	Ottawa
Nature of Impact:	Air Pollution			Site Lot:	
Receiving Medium:				Site Conc:	
Receiving Env:				Northing:	5028039
MOE Response:	No Field Response			Easting:	452564
Dt MOE Arvl on Scn:				Site Geo Ref Accu:	
MOE Reported Dt:	7/2/2009			Site Map Datum:	
Dt Document Closed:				SAC Action Class:	Air Spills - Gases and Vapours
Incident Reason:	Gasket/Joint Failure - Any point of connection (Except Weld/Seam)			Source Type:	
Site Name:	Loblaw Companies Limited				
Site County/District:					
Site Geo Ref Meth:					
Incident Summary:	Loblaws: 317.5 kg of R22 to atmosphere				
Contaminant Qty:					
82	3 of 5	SSW/182.4	64.9 / 1.94	Loblaw Companies Limited 2726 Sheffield Rd Ottawa ON K1B 3V9	SPL
Ref No:	3360-7NJQB6			Discharger Report:	
Site No:				Material Group:	
Incident Dt:				Health/Env Conseq:	
Year:				Client Type:	
Incident Cause:	Cooling System Leak			Sector Type:	Other
Incident Event:				Agency Involved:	
Contaminant Code:				Nearest Watercourse:	
Contaminant Name:	REFRIGERANT GAS, N.O.S.			Site Address:	
Contaminant Limit 1:				Site District Office:	
Contam Limit Freq 1:				Site Postal Code:	
Contaminant UN No 1:				Site Region:	
Environment Impact:	Not Anticipated			Site Municipality:	Ottawa
Nature of Impact:				Site Lot:	
Receiving Medium:				Site Conc:	
Receiving Env:				Northing:	5028039
MOE Response:	Planned Field Response			Easting:	452564
Dt MOE Arvl on Scn:				Site Geo Ref Accu:	
MOE Reported Dt:	1/22/2009			Site Map Datum:	
Dt Document Closed:				SAC Action Class:	Air Spills - Gases and Vapours
Incident Reason:	Ice/Frost - Freezing			Source Type:	
Site Name:	Loblaw Companies Limited				
Site County/District:					
Site Geo Ref Meth:					
Incident Summary:	Loblaws, R507 225 kg to Atm 225 kg				
Contaminant Qty:					

Map Key	Number of Records	Direction/ Distance (m)	Elev/Diff (m)	Site	DB
82	4 of 5	SSW/182.4	64.9 / 1.94	Waste Management of Canada Corporation 2716 Sheffield Rd Ottawa ON K1B 3V9	SPL
Ref No:	7440-8P9K25			Discharger Report:	
Site No:				Material Group:	
Incident Dt:	12/4/2011			Health/Env Conseq:	
Year:				Client Type:	
Incident Cause:	Other Discharges			Sector Type:	Motor Vehicle
Incident Event:				Agency Involved:	
Contaminant Code:	15			Nearest Watercourse:	
Contaminant Name:	HYDRAULIC OIL			Site Address:	2716 Sheffield Rd
Contaminant Limit 1:				Site District Office:	
Contam Limit Freq 1:				Site Postal Code:	
Contaminant UN No 1:				Site Region:	
Environment Impact:	Not Anticipated			Site Municipality:	Ottawa
Nature of Impact:				Site Lot:	
Receiving Medium:	Sewage - Municipal/Private and Commercial			Site Conc:	
Receiving Env:				Northing:	
MOE Response:	No Field Response			Easting:	
Dt MOE Arvl on Scn:				Site Geo Ref Accu:	
MOE Reported Dt:	12/5/2011			Site Map Datum:	
Dt Document Closed:				SAC Action Class:	Land Spills
Incident Reason:	Fire/Explosion - Resulting from fires/explosions (Not occurrences which cause a fire or explosion)			Source Type:	
Site Name:	Ottawa Truck Centre<UNOFFICIAL>				
Site County/District:					
Site Geo Ref Meth:					
Incident Summary:	Waste Management: 2 truck fires, minr spl. Ottawa				
Contaminant Qty:	0 other - see incident description				
82	5 of 5	SSW/182.4	64.9 / 1.94	2716 Sheffield Road Ottawa ON K1B 3V8	EHS
Order No:	20190125334			Nearest Intersection:	
Status:	C			Municipality:	Gloucester
Report Type:	Standard Report			Client Prov/State:	ON
Report Date:	29-JAN-19			Search Radius (km):	.25
Date Received:	25-JAN-19			X:	-75.60502
Previous Site Name:				Y:	45.401319
Lot/Building Size:	3.65 acres				
Additional Info Ordered:					
83	1 of 1	NNW/187.1	61.8 / -1.14	2555 Sheffield Road Ottawa ON K1B 3V6	EHS
Order No:	20190809224			Nearest Intersection:	
Status:	C			Municipality:	
Report Type:	Custom Report			Client Prov/State:	ON
Report Date:	20-AUG-19			Search Radius (km):	.25
Date Received:	09-AUG-19			X:	-75.606169
Previous Site Name:				Y:	45.407365
Lot/Building Size:					
Additional Info Ordered:	Fire Insur. Maps and/or Site Plans; City Directory				
84	1 of 46	NNW/191.1	61.8 / -1.14	UNKNOWN 2555 SHEFFIELD RD. OTTAWA CITY ON K1B 3V6	SPL
Ref No:	98461			Discharger Report:	

Map Key	Number of Records	Direction/ Distance (m)	Elev/Diff (m)	Site	DB	
				Site No: Incident Dt: 4/11/1994 Year: Incident Cause: UNKNOWN Incident Event: Contaminant Code: Contaminant Name: Contaminant Limit 1: Contam Limit Freq 1: Contaminant UN No 1: Environment Impact: Nature of Impact: Receiving Medium: WATER Receiving Env: MOE Response: Dt MOE Arvl on Scn: MOE Reported Dt: 4/11/1994 Dt Document Closed: Incident Reason: UNKNOWN Site Name: Site County/District: Site Geo Ref Meth: Incident Summary: 25 GALS. TRANSMISSION/ WASTE OIL INTO THE CREEK Contaminant Qty:	Material Group: Health/Env Conseq: Client Type: Sector Type: Agency Involved: Nearest Watercourse: Site Address: Site District Office: Site Postal Code: Site Region: Site Municipality: 20101 Site Lot: Site Conc: Northing: Easting: Site Geo Ref Accu: Site Map Datum: SAC Action Class: Source Type:	

84	2 of 46	NNW/191.1	61.8 / -1.14	PUC 2555 SHEFFIELD ROAD TRANSFORMER OTTAWA CITY ON K1B 3V6	SPL	
				Ref No: 117584 Site No: Incident Dt: 8/22/1995 Year: Incident Cause: COOLING SYSTEM LEAK Incident Event: Contaminant Code: Contaminant Name: Contaminant Limit 1: Contam Limit Freq 1: Contaminant UN No 1: Environment Impact: CONFIRMED Nature of Impact: Soil contamination Receiving Medium: LAND Receiving Env: MOE Response: Dt MOE Arvl on Scn: MOE Reported Dt: 8/23/1995 Dt Document Closed: Incident Reason: EQUIPMENT FAILURE Site Name: Site County/District: Site Geo Ref Meth: Incident Summary: ROCKLAND HYDRO-8-12 L OF TRANSFORMER OIL(NON-PCB) TO GROUND. Contaminant Qty:	Discharger Report: Material Group: Health/Env Conseq: Client Type: Sector Type: Agency Involved: Nearest Watercourse: Site Address: Site District Office: Site Postal Code: Site Region: Site Municipality: 20101 Site Lot: Site Conc: Northing: Easting: Site Geo Ref Accu: Site Map Datum: SAC Action Class: Source Type:	

84	3 of 46	NNW/191.1	61.8 / -1.14	BAKERMET INC 2555 SHEFFIELD RD OTTAWA ON K1B 3V6	PRT
				Location ID: 11089 Type: private Expiry Date:	

Map Key	Number of Records	Direction/ Distance (m)	Elev/Diff (m)	Site	DB
Capacity (L):		68190.00			
Licence #:		0001021934			
84	4 of 46	NNW/191.1	61.8 / -1.14	BAKERMET INC. 2555 SHEFFIELD ROAD OTTAWA CITY ON K1B 3V6	CA
Certificate #:		8-4093-97-			
Application Year:		97			
Issue Date:		7/18/1997			
Approval Type:		Industrial air			
Status:		Approved			
Application Type:					
Client Name:					
Client Address:					
Client City:					
Client Postal Code:					
Project Description:		WASTE OIL FURNACE MODEL CB-1400			
Contaminants:					
Emission Control:		Panel Filter			
84	5 of 46	NNW/191.1	61.8 / -1.14	Sheffield Rd junkyard 1972 Gloucester ON K1B 3V6	ANDR
Legal Description:		Gloucester			
Location Description:		E side of Sheffield Rd* opp. Bantree*, W side of CNR, with spur, 75m E of Greens Ck			
Municipality:		Gloucester City			
Current Municipality:		Gloucester City			
RM:		Ottawa-Carleton Region			
Facility:		Auto Junkyard			
Date Active:		1972-80			
Date Begun:					
Date Complete:					
Area (Ha):		1.25			
Landfill Type:					
Group Name:					
Operated By:		Baker Bros Iron & Metal Co Ltd			
Serial:		JY OTC19 1972			
NTS:		31G05			
Diameter (m):		125			
Historical Summary:					
<p>Sheffield Rd junkyard 1972 1965 Military Town Plan ASE 306 Not marked, neither are streets [1965 Military Town Plan Ottawa-Hull ASE 306 Edition 1 (produced 1965)]. 1968 NTS Map 31G05 Not marked [1968 NTS Map Ottawa-Hull Sheet 31G05 edition 7 (air photos 1967, publication 1968)]. 1973 Military Town Plan MCE 306 Junkyard marked [1973 Military Town Plan Ottawa-Hull MCE 306 Edition 2 (information 1972, produced 1973)]. 1976 NTS Map 31G05 Not marked [1976 NTS Map Ottawa-Hull Sheet 31G05 edition 8 (air photos 1975, culture check 1975, information 1975, publication 1976)]. 1982 Military Town Plan MCE 306 Junkyard marked, 100m x 125m, E side of Sheffield Rd* opp. Bantree*, W side of CNR, with spur, 75m E of Greens Ck [1982 Military Town Plan Ottawa-Hull MCE 306 Edition 5 (information 1980, produced 1982)]. *[1996] MapArt Publishing Corporation, Ottawa-Hull [& environs, street map] ISBN: 1-55198-358-3.</p>					
Waste Type:					
UTM X Nad 27:		452535			
UTM Y Nad 27:		5028165			
UTM Zone:		18			
84	6 of 46	NNW/191.1	61.8 / -1.14	Sheffield Rd junkyard 1979 Gloucester ON K1B	ANDR

Map Key	Number of Records	Direction/ Distance (m)	Elev/Diff (m)	Site	DB
Legal Description:		Gloucester			
Location Description:		E side of Sheffield Rd* opp. Bantree*, W side of CNR, with spur, 75m E of Greens Ck			
Municipality:		Gloucester City			
Current Municipality:		Gloucester City			
RM:		Ottawa-Carleton Region			
Facility:		Auto Junkyard			
Date Active:		1979			
Date Begun:					
Date Complete:					
Area (Ha):		4.125			
Landfill Type:					
Group Name:					
Operated By:					
Serial:		JY OTC34 1980			
NTS:		31G05			
Diameter (m):		250			
Historical Summary:					
Sheffield Rd junkyard 1979 1983 NTS Map 31G05 Junkyard marked, 250m x 165m, E side of Sheffield Rd* opp. Bantree*, W side of CNR, with spur, 75m E of Greens Ck [1983 NTS Map Ottawa-Hull Sheet 31G05 edition 9 (air photos 1979, culture check 1979, publication 1983)]. *[1996] MapArt Publishing Corporation, Ottawa-Hull [& environs, street map] ISBN: 1-55198-358-3.					
Waste Type:					
UTM X Nad 27:		452550			
UTM Y Nad 27:		5028150			
UTM Zone:		18			

84	7 of 46	NNW/191.1	61.8 / -1.14	BAKERMAT INC. 2555 SHEFFIELD RD. OTTAWA CITY ON K1B 3V6	SPL
Ref No:		139474		Discharger Report:	
Site No:				Material Group:	
Incident Dt:		4/13/1997		Health/Env Conseq:	
Year:				Client Type:	
Incident Cause:		UNKNOWN		Sector Type:	
Incident Event:				Agency Involved:	
Contaminant Code:				Nearest Watercourse:	
Contaminant Name:				Site Address:	
Contaminant Limit 1:				Site District Office:	
Contam Limit Freq 1:				Site Postal Code:	
Contaminant UN No 1:				Site Region:	
Environment Impact:		POSSIBLE		Site Municipality: 20101	
Nature of Impact:		Water course or lake		Site Lot:	
Receiving Medium:		LAND / WATER		Site Conc:	
Receiving Env:				Northing:	
MOE Response:				Easting: CITY OF OTTAWA	
Dt MOE Arvl on Scn:				Site Geo Ref Accu:	
MOE Reported Dt:		4/13/1997		Site Map Datum:	
Dt Document Closed:				SAC Action Class:	
Incident Reason:		UNKNOWN		Source Type:	
Site Name:					
Site County/District:					
Site Geo Ref Meth:					
Incident Summary:		BAKERMAT INC: OIL & WATERRUN-OFF FROM PROPERTY TO STORM SEWER			
Contaminant Qty:					

84	8 of 46	NNW/191.1	61.8 / -1.14	BAKERMAT INC. 2555 SHEFFIELD RD. & GREENS CREEK OTTAWA CITY ON	SPL
--------------------	---------	-----------	--------------	--	-----

Map Key	Number of Records	Direction/ Distance (m)	Elev/Diff (m)	Site	DB
Headcode: Headcode Desc: Phone: List Name: Description:		01169400 SCRAP METALS			
84	11 of 46	NNW/191.1	61.8 / -1.14	Bakermet Inc. 2555 SHEFFIELD ROAD, OTTAWA CITY CITY OF OTTAWA ON	EBR
EBR Registry No: Ministry Ref No: Notice Type: Notice Stage: Notice Date: Proposal Date: Year: Instrument Type: Off Instrument Name: Posted By: Company Name: Site Address: Location Other: Proponent Name: Proponent Address: Comment Period: URL:		IA7E0768 8409397 19970526 Instrument Decision July 16, 1997 May 30, 1997 1997 (EPA s. 9) - Approval for discharge into the natural environment other than water (i.e. Air)		Decision Posted: Exception Posted: Section: Act 1: Act 2: Site Location Map:	
Instrument Type: Off Instrument Name: Posted By: Company Name: Site Address: Location Other: Proponent Name: Proponent Address: Comment Period: URL:		(EPA s. 9) - Approval for discharge into the natural environment other than water (i.e. Air)			
Site Location Details: 2555 SHEFFIELD ROAD, OTTAWA CITY CITY OF OTTAWA					
84	12 of 46	NNW/191.1	61.8 / -1.14	BAKERMET INC. 2555 SHEFFIELD ROAD OTTAWA ON K1B 3V6	GEN
Generator No: SIC Code: SIC Description: Approval Years: PO Box No: Country:		ON0583201 0007 LETTER ACKNOWLEDG. 86,87,88,89,90		Status: Co Admin: Choice of Contact: Phone No Admin: Contam. Facility: MHSW Facility:	
Detail(s)					
Waste Class: Waste Class Desc:		112 ACID WASTE - HEAVY METALS			
Waste Class: Waste Class Desc:		146 OTHER SPECIFIED INORGANICS			
Waste Class: Waste Class Desc:		213 PETROLEUM DISTILLATES			
Waste Class: Waste Class Desc:		252 WASTE OILS & LUBRICANTS			
84	13 of 46	NNW/191.1	61.8 / -1.14	BAKERMET INC. 04-128	GEN

Map Key	Number of Records	Direction/ Distance (m)	Elev/Diff (m)	Site	DB
				2555 SHEFFIELD ROAD OTTAWA ON K1B 3V6	
Generator No:	ON0583201			Status:	
SIC Code:	5919			Co Admin:	
SIC Description:	OTHER WASTE MATERIAL			Choice of Contact:	
Approval Years:	92,93,96			Phone No Admin:	
PO Box No:				Contam. Facility:	
Country:				MHSW Facility:	
<u>Detail(s)</u>					
Waste Class:	112				
Waste Class Desc:	ACID WASTE - HEAVY METALS				
Waste Class:	146				
Waste Class Desc:	OTHER SPECIFIED INORGANICS				
Waste Class:	213				
Waste Class Desc:	PETROLEUM DISTILLATES				
Waste Class:	243				
Waste Class Desc:	PCB'S				
Waste Class:	252				
Waste Class Desc:	WASTE OILS & LUBRICANTS				

84	14 of 46	NNW/191.1	61.8 / -1.14	BAKERMET INC. 04-128 2555 SHEFFIELD ROAD OTTAWA ON K1B 3V6	GEN
Generator No:	ON0583201			Status:	
SIC Code:	5919			Co Admin:	
SIC Description:	OTHER WASTE MATERIAL			Choice of Contact:	
Approval Years:	94,95			Phone No Admin:	
PO Box No:				Contam. Facility:	
Country:				MHSW Facility:	
<u>Detail(s)</u>					
Waste Class:	112				
Waste Class Desc:	ACID WASTE - HEAVY METALS				
Waste Class:	146				
Waste Class Desc:	OTHER SPECIFIED INORGANICS				
Waste Class:	213				
Waste Class Desc:	PETROLEUM DISTILLATES				
Waste Class:	252				
Waste Class Desc:	WASTE OILS & LUBRICANTS				

84	15 of 46	NNW/191.1	61.8 / -1.14	BAKERMET INC 2555 SHEFFIELD ROAD OTTAWA ON K1B 3V6	GEN
Generator No:	ON0583201			Status:	
SIC Code:	5919			Co Admin:	
SIC Description:	OTHER WASTE MATERIALS			Choice of Contact:	
Approval Years:	97,98			Phone No Admin:	
PO Box No:				Contam. Facility:	
Country:				MHSW Facility:	

Map Key	Number of Records	Direction/ Distance (m)	Elev/Diff (m)	Site	DB
---------	-------------------	----------------------------	------------------	------	----

Detail(s)

Waste Class: 112
Waste Class Desc: ACID WASTE - HEAVY METALS

Waste Class: 146
Waste Class Desc: OTHER SPECIFIED INORGANICS

Waste Class: 213
Waste Class Desc: PETROLEUM DISTILLATES

Waste Class: 243
Waste Class Desc: PCB'S

Waste Class: 252
Waste Class Desc: WASTE OILS & LUBRICANTS

84	16 of 46	NNW/191.1	61.8 / -1.14	BAKERMET INC. 2555 SHEFFIELD ROAD OTTAWA ON K1B 3V6	GEN
--------------------	----------	-----------	--------------	---	-----

Generator No:	ON0583201	Status:	
SIC Code:	5919	Co Admin:	
SIC Description:	OTHER WASTE MATERIALS	Choice of Contact:	
Approval Years:	99,00,01,02,03,04,05,06,07,08	Phone No Admin:	
PO Box No:		Contam. Facility:	
Country:		MHSW Facility:	

Detail(s)

Waste Class: 253
Waste Class Desc: EMULSIFIED OILS

Waste Class: 221
Waste Class Desc: LIGHT FUELS

Waste Class: 251
Waste Class Desc: OIL SKIMMINGS & SLUDGES

Waste Class: 252
Waste Class Desc: WASTE OILS & LUBRICANTS

Waste Class: 112
Waste Class Desc: ACID WASTE - HEAVY METALS

Waste Class: 146
Waste Class Desc: OTHER SPECIFIED INORGANICS

Waste Class: 213
Waste Class Desc: PETROLEUM DISTILLATES

Waste Class: 243
Waste Class Desc: PCB'S

84	17 of 46	NNW/191.1	61.8 / -1.14	Bakermet Inc. 2555 Sheffield Road Ottawa Ontario K1B 3V6 Ottawa ON	EBR
--------------------	----------	-----------	--------------	---	-----

EBR Registry No:	IA04E0310	Decision Posted:	
Ministry Ref No:	5882-5WBMLY	Exception Posted:	
Notice Type:	Instrument Decision	Section:	
Notice Stage:		Act 1:	

Map Key	Number of Records	Direction/ Distance (m)	Elev/Diff (m)	Site	DB
Notice Date:	August 19, 2004			Act 2:	
Proposal Date:	March 01, 2004			Site Location Map:	
Year:	2004				
Instrument Type:	(EPA s. 9) - Approval for discharge into the natural environment other than water (i.e. Air)				
Off Instrument Name:					
Posted By:					
Company Name:	Bakermet Inc.				
Site Address:					
Location Other:					
Proponent Name:					
Proponent Address:	2555 Sheffield Road, Ottawa Ontario, K1B 3V6				
Comment Period:					
URL:					

Site Location Details:

2555 Sheffield Road Ottawa Ontario K1B 3V6 Ottawa

84	18 of 46	NNW/191.1	61.8 / -1.14	2555 Sheffield Road OTTAWA ON K1B 3V6	EHS
Order No:	20081114029w			Nearest Intersection:	
Status:	C			Municipality:	
Report Type:	Self Serve Instant Report			Client Prov/State:	PA
Report Date:	11/14/2008			Search Radius (km):	0.25
Date Received:	11/14/2008			X:	0
Previous Site Name:				Y:	0
Lot/Building Size:					
Additional Info Ordered:					

84	19 of 46	NNW/191.1	61.8 / -1.14	ARCELORMITTAL OTTAWA 2555 SHEFFIELD ROAD NOT AVAILABLE OTTAWA ON K1B3V6	NPRI
NPRI ID:	8712			Org ID:	37376
Other ID:	N			Submit Date:	5/29/2009
No Other ID:				Last Modified:	5/29/2015 3:28:24 PM
Track ID:	68412			Contact ID:	
Report ID:	129763			Cont Type:	
Report Type:	NPRI			Contact Title:	
Rpt Type ID:	1			Cont First Name:	
Report Year:	2008			Cont Last Name:	
Not-Current Rpt?:	No			Contact Position:	
Yr of Last Filed Rpt:	2014			Contact Fax:	
Fac ID:	148058			Contact Ph.:	
Fac Name:	ARCELORMITTAL OTTAWA			Cont Area Code:	
Fac Address1:	2555 SHEFFIELD ROAD			Contact Tel.:	
Fac Address2:	NOT AVAILABLE			Contact Ext.:	
Fac Postal Zip:	K1B3V6			Cont Fax Area Cde:	
Facility Lat:	45.4071			Contact Fax:	
Facility Long:	-75.6069			Contact Email:	
DLS (Last Filed Rpt):				Latitude:	45.4071
Facility DLS:				Longitude:	-75.6069
Datum:	1983			UTM Zone:	
Facility Cmnts:	No			UTM Northing:	
URL:				UTM Easting:	
No of Empl.:	45			Waste Streams:	No
Parent Co.:	Y			No Streams:	
No Parent Co.:	1			Waste Off Sites:	Yes
Pollut Prev Cmnts:	No			No Off Sites:	2
Stacks:	No			Shutdown:	No

Map Key	Number of Records	Direction/ Distance (m)	Elev/Diff (m)	Site	DB
No of Stacks:				No of Shutdown:	
Canadian SIC Code (2 digit):					
Canadian SIC Code:					
SIC Code Description:					
American SIC Code:					
NAICS Code (2 digit): 41					
NAICS 2 Description: Wholesale trade					
NAICS Code (4 digit): 4181					
NAICS 4 Description: Recyclable Material Wholesaler-Distributors					
NAICS Code (6 digit): 418110					
NAICS 6 Description: Recyclable Metal Wholesaler-Distributors					

84	20 of 46	NNW/191.1	61.8 / -1.14	ArcelorMittal Ottawa Inc.; Bakermet Inc. 2555 Sheffield Rd Ottawa ON K1B 3V6	SPL
Ref No: 6226-852MPU		Discharger Report:			
Site No:		Material Group:			
Incident Dt:		Health/Env Conseq:			
Year:		Client Type:			
Incident Cause: Discharge or Emission to Air		Sector Type:			
Incident Event:		Agency Involved:			
Contaminant Code: 31		Nearest Watercourse:			
Contaminant Name: SMOKE		Site Address:			
Contaminant Limit 1:		Site District Office:			
Contam Limit Freq 1:		Site Postal Code:			
Contaminant UN No 1:		Site Region:			
Environment Impact: Confirmed		Site Municipality:			
Nature of Impact: Air Pollution; Surface Water Pollution		Site Lot:			
Receiving Medium:		Site Conc:			
Receiving Env:		Northing: NA			
MOE Response: Priority Field Response (ERP Callout)		Easting: NA			
Dt MOE Arvl on Scn: 5/1/2010		Site Geo Ref Accu:			
MOE Reported Dt: 5/1/2010		Site Map Datum:			
Dt Document Closed: 6/15/2010		SAC Action Class: Air Spills - Fires			
Incident Reason: Fire/Explosion - Resulting from fires/explosions (Not occurrences which cause a fire or explosion)		Source Type:			
Site Name: 2555 Sheffield Road					
Site County/District:					
Site Geo Ref Meth:					
Incident Summary: ArcelorMittal: scrap yard fire					
Contaminant Qty:					

84	21 of 46	NNW/191.1	61.8 / -1.14	Bakermet Inc. 2555 Sheffield Road Ottawa ON K1B 3V6	CA
Certificate #: 9809-62LK62					
Application Year: 2004					
Issue Date: 8/18/2004					
Approval Type: Air					
Status: Approved					
Application Type:					
Client Name:					
Client Address:					
Client City:					
Client Postal Code:					
Project Description:					
Contaminants:					
Emission Control:					

Map Key	Number of Records	Direction/ Distance (m)	Elev/Diff (m)	Site	DB
84	22 of 46	NNW/191.1	61.8 / -1.14	ARCELORMITTAL OTTAWA 2555 SHEFFIELD ROAD NOT AVAILABLE OTTAWA ON K1B3V6	NPRI
NPRI ID:	8712			Org ID:	37376
Other ID:	N			Submit Date:	5/28/2010
No Other ID:				Last Modified:	5/29/2015 3:28:24 PM
Track ID:	84272			Contact ID:	
Report ID:	138138			Cont Type:	
Report Type:	NPRI			Contact Title:	
Rpt Type ID:	1			Cont First Name:	
Report Year:	2009			Cont Last Name:	
Not-Current Rpt?:	No			Contact Position:	
Yr of Last Filed Rpt:	2014			Contact Fax:	
Fac ID:	148058			Contact Ph.:	
Fac Name:	ARCELORMITTAL OTTAWA			Cont Area Code:	
Fac Address1:	2555 SHEFFIELD ROAD			Contact Tel.:	
Fac Address2:	NOT AVAILABLE			Contact Ext.:	
Fac Postal Zip:	K1B3V6			Cont Fax Area Cde:	
Facility Lat:	45.4071			Contact Fax:	
Facility Long:	-75.6069			Contact Email:	
DLS (Last Filed Rpt):				Latitude:	45.4071
Facility DLS:				Longitude:	-75.6069
Datum:	1983			UTM Zone:	
Facility Cmnts:	No			UTM Northing:	
URL:				UTM Easting:	
No of Empl.:	45			Waste Streams:	No
Parent Co.:	Y			No Streams:	
No Parent Co.:	1			Waste Off Sites:	Yes
Pollut Prev Cmnts:	No			No Off Sites:	2
Stacks:	No			Shutdown:	No
No of Stacks:				No of Shutdown:	
Canadian SIC Code (2 digit):					
Canadian SIC Code:					
SIC Code Description:					
American SIC Code:					
NAICS Code (2 digit):	41				
NAICS 2 Description:	Wholesale trade				
NAICS Code (4 digit):	4181				
NAICS 4 Description:	Recyclable Material Wholesaler-Distributors				
NAICS Code (6 digit):	418110				
NAICS 6 Description:	Recyclable Metal Wholesaler-Distributors				

84	23 of 46	NNW/191.1	61.8 / -1.14	ARCELORMITTAL OTTAWA INC. 2555 SHEFFIELD ROAD NOT AVAILABLE OTTAWA ON K1B3V6	NPRI
NPRI ID:	8712			Org ID:	101875
Other ID:	Y			Submit Date:	6/17/2011
No Other ID:	1			Last Modified:	5/29/2015 3:28:24 PM
Track ID:	92397			Contact ID:	
Report ID:	146452			Cont Type:	
Report Type:	NPRI			Contact Title:	
Rpt Type ID:	1			Cont First Name:	
Report Year:	2010			Cont Last Name:	
Not-Current Rpt?:	No			Contact Position:	
Yr of Last Filed Rpt:	2014			Contact Fax:	
Fac ID:	148058			Contact Ph.:	
Fac Name:	ARCELORMITTAL OTTAWA			Cont Area Code:	
Fac Address1:	2555 SHEFFIELD ROAD			Contact Tel.:	
Fac Address2:	NOT AVAILABLE			Contact Ext.:	
Fac Postal Zip:	K1B3V6			Cont Fax Area Cde:	
Facility Lat:	45.4071			Contact Fax:	
Facility Long:	-75.6069			Contact Email:	

Map Key	Number of Records	Direction/ Distance (m)	Elev/Diff (m)	Site	DB
DLS (Last Filed Rpt):				Latitude:	45.4071
Facility DLS:				Longitude:	-75.6069
Datum:	1983			UTM Zone:	
Facility Cmnts:	No			UTM Northing:	
URL:				UTM Easting:	
No of Empl.:	45			Waste Streams:	No
Parent Co.:	Y			No Streams:	
No Parent Co.:	1			Waste Off Sites:	Yes
Pollut Prev Cmnts:	No			No Off Sites:	2
Stacks:	No			Shutdown:	No
No of Stacks:				No of Shutdown:	
Canadian SIC Code (2 digit):					
Canadian SIC Code:					
SIC Code Description:					
American SIC Code:					
NAICS Code (2 digit):					
		41			
NAICS 2 Description:					
		Wholesale trade			
NAICS Code (4 digit):					
		4181			
NAICS 4 Description:					
		Recyclable Material Wholesaler-Distributors			
NAICS Code (6 digit):					
		418110			
NAICS 6 Description:					
		Recyclable Metal Wholesaler-Distributors			

84	24 of 46	NNW/191.1	61.8 / -1.14	ARCELORMITTAL OTTAWA INC. 2555 SHEFFIELD ROAD OTTAWA ON K1B 3V6	GEN
Generator No:	ON0583201			Status:	
SIC Code:	418110			Co Admin:	
SIC Description:	Recyclable Metal Wholesaler-Distributors			Choice of Contact:	
Approval Years:	2009			Phone No Admin:	
PO Box No:				Contam. Facility:	
Country:				MHSW Facility:	
Detail(s)					
Waste Class:	251				
Waste Class Desc:	OIL SKIMMINGS & SLUDGES				
Waste Class:	213				
Waste Class Desc:	PETROLEUM DISTILLATES				
Waste Class:	221				
Waste Class Desc:	LIGHT FUELS				
Waste Class:	252				
Waste Class Desc:	WASTE OILS & LUBRICANTS				
Waste Class:	253				
Waste Class Desc:	EMULSIFIED OILS				

84	25 of 46	NNW/191.1	61.8 / -1.14	ARCELORMITTAL OTTAWA INC. 2555 CHEMIN SHEFFIELD NOT AVAILABLE OTTAWA ON K1B3V6	NPRI
NPRI ID:	8712			Org ID:	101875
Other ID:				Submit Date:	6/22/2012
No Other ID:				Last Modified:	5/29/2015 3:28:24 PM
Track ID:	101379			Contact ID:	162646
Report ID:	5792			Cont Type:	MED
Report Type:	NPRI			Contact Title:	
Rpt Type ID:	1			Cont First Name:	JEAN
Report Year:	2011			Cont Last Name:	LAVOIE
Not-Current Rpt?:	No			Contact Position:	DIRECTEUR ENVIRONNEMENT

Map Key	Number of Records	Direction/ Distance (m)	Elev/Diff (m)	Site	DB
<i>Yr of Last Filed Rpt:</i>	2014			Contact Fax:	4503923568
Fac ID:	148054			Contact Ph.:	4503923301
Fac Name:	ARCELORMITTAL OTTAWA			Cont Area Code:	450
Fac Address1:	2555 CHEMIN SHEFFIELD			Contact Tel.:	03923301
Fac Address2:	NOT AVAILABLE			Contact Ext.:	
Fac Postal Zip:	K1B3V6			Cont Fax Area Cde:	450
Facility Lat:	45.4071			Contact Fax:	03923568
Facility Long:	-75.6069			Contact Email:	JEAN.LAVOIE@ARCELORMITTAL.COM
DLS (Last Filed Rpt):				Latitude:	45.4071
Facility DLS:				Longitude:	-75.6069
Datum:	1983			UTM Zone:	
Facility Cmnts:				UTM Northing:	
URL:				UTM Easting:	
No of Empl.:	45			Waste Streams:	
Parent Co.:				No Streams:	
No Parent Co.:				Waste Off Sites:	
Pollut Prev Cmnts:				No Off Sites:	
Stacks:				Shutdown:	
No of Stacks:				No of Shutdown:	
Canadian SIC Code (2 digit):					
Canadian SIC Code:					
SIC Code Description:					
American SIC Code:					
NAICS Code (2 digit):	41				
NAICS 2 Description:	Wholesale trade				
NAICS Code (4 digit):	4181				
NAICS 4 Description:	Recyclable Material Wholesaler-Distributors				
NAICS Code (6 digit):	418110				
NAICS 6 Description:	Recyclable Metal Wholesaler-Distributors				

[84](#) 26 of 46 **NNW/191.1** **61.8 / -1.14** **ARCELORMITTAL OTTAWA INC.**
2555 SHEFFIELD ROAD **GEN**
OTTAWA ON K1B 3V6

Generator No:	ON0583201	Status:	
SIC Code:	418110	Co Admin:	
SIC Description:	Recyclable Metal Wholesaler-Distributors	Choice of Contact:	
Approval Years:	2010	Phone No Admin:	
PO Box No:		Contam. Facility:	
Country:		MHSW Facility:	

Detail(s)

Waste Class:	251
Waste Class Desc:	OIL SKIMMINGS & SLUDGES
Waste Class:	213
Waste Class Desc:	PETROLEUM DISTILLATES
Waste Class:	221
Waste Class Desc:	LIGHT FUELS
Waste Class:	253
Waste Class Desc:	EMULSIFIED OILS
Waste Class:	252
Waste Class Desc:	WASTE OILS & LUBRICANTS
Waste Class:	331
Waste Class Desc:	WASTE COMPRESSED GASES

[84](#) 27 of 46 **NNW/191.1** **61.8 / -1.14** **ARCELORMITTAL OTTAWA INC.**
2555 SHEFFIELD ROAD **GEN**

Map Key	Number of Records	Direction/ Distance (m)	Elev/Diff (m)	Site	DB
---------	-------------------	-------------------------	---------------	------	----

OTTAWA ON K1B 3V6

Generator No:	ON0583201	Status:	
SIC Code:	418110	Co Admin:	
SIC Description:	Recyclable Metal Wholesaler-Distributors	Choice of Contact:	
Approval Years:	2011	Phone No Admin:	
PO Box No:		Contam. Facility:	
Country:		MHSW Facility:	

Detail(s)

Waste Class:	252
Waste Class Desc:	WASTE OILS & LUBRICANTS
Waste Class:	253
Waste Class Desc:	EMULSIFIED OILS
Waste Class:	221
Waste Class Desc:	LIGHT FUELS
Waste Class:	251
Waste Class Desc:	OIL SKIMMINGS & SLUDGES
Waste Class:	331
Waste Class Desc:	WASTE COMPRESSED GASES
Waste Class:	213
Waste Class Desc:	PETROLEUM DISTILLATES

<u>84</u>	28 of 46	NNW/191.1	61.8 / -1.14	BAKERMET INC 2555 SHEFFIELD RD OTTAWA K1B 3V6 ON CA ON	FST
-----------	----------	-----------	--------------	--	-----

Instance No:	10906749	Manufacturer:	
Status:		Serial No:	
Cont Name:		Ulc Standard:	
Instance Type:	FS Liquid Fuel Tank	Quantity:	
Item:	FS LIQUID FUEL TANK	Unit of Measure:	
Item Description:	FS Liquid Fuel Tank	Fuel Type:	Diesel
Tank Type:	Single Wall Horizontal AST	Fuel Type2:	NULL
Install Date:	1/18/1990	Fuel Type3:	NULL
Install Year:	NULL	Piping Steel:	
Years in Service:		Piping Galvanized:	
Model:	NULL	Tanks Single Wall St:	
Description:		Piping Underground:	
Capacity:	4540	Num Underground:	
Tank Material:	Steel	Panam Related:	
Corrosion Protect:		Panam Venue:	
Overfill Protect:			
Facility Type:	FS Liquid Fuel Tank		
Parent Facility Type:	Fuels Safety Private Fuel Outlet - Self Serve		
Facility Location:			
Device Installed Location:	2555 SHEFFIELD RD OTTAWA K1B 3V6 ON CA		

Fuel Storage Tank Details

Owner Account Name: BAKERMET INC

Liquid Fuel Tank Details

Overfill Protection:
Owner Account Name: BAKERMET INC

Map Key	Number of Records	Direction/ Distance (m)	Elev/Diff (m)	Site	DB
Item:		FS LIQUID FUEL TANK			
84	29 of 46	NNW/191.1	61.8 / -1.14	ARCELORMITTAL OTTAWA INC. 2555 SHEFFIELD ROAD OTTAWA ON K1B 3V6	GEN
Generator No:	ON0583201			Status:	
SIC Code:	418110			Co Admin:	
SIC Description:	Recyclable Metal Wholesaler-Distributors			Choice of Contact:	
Approval Years:	2012			Phone No Admin:	
PO Box No:				Contam. Facility:	
Country:				MHSW Facility:	
<u>Detail(s)</u>					
Waste Class:	221				
Waste Class Desc:	LIGHT FUELS				
Waste Class:	251				
Waste Class Desc:	OIL SKIMMINGS & SLUDGES				
Waste Class:	252				
Waste Class Desc:	WASTE OILS & LUBRICANTS				
Waste Class:	253				
Waste Class Desc:	EMULSIFIED OILS				
Waste Class:	213				
Waste Class Desc:	PETROLEUM DISTILLATES				
Waste Class:	331				
Waste Class Desc:	WASTE COMPRESSED GASES				
84	30 of 46	NNW/191.1	61.8 / -1.14	ARCELORMITTAL OTTAWA INC. 2555 SHEFFIELD CHEMIN NOT AVAILABLE OTTAWA ON K1B3V6	NPRI
NPRI ID:	8712			Org ID:	101875
Other ID:				Submit Date:	5/16/2013
No Other ID:				Last Modified:	5/29/2015 3:28:24 PM
Track ID:	109289			Contact ID:	233071
Report ID:	15330			Cont Type:	MED
Report Type:	NPRI			Contact Title:	
Rpt Type ID:	1			Cont First Name:	
Report Year:	2012			Cont Last Name:	
Not-Current Rpt?:	No			Contact Position:	
Yr of Last Filed Rpt:	2014			Contact Fax:	
Fac ID:	224306			Contact Ph.:	
Fac Name:	ARCELORMITTAL OTTAWA			Cont Area Code:	
Fac Address1:	2555 SHEFFIELD CHEMIN			Contact Tel.:	
Fac Address2:	NOT AVAILABLE			Contact Ext.:	
Fac Postal Zip:	K1B3V6			Cont Fax Area Cde:	
Facility Lat:	45.4071			Contact Fax:	
Facility Long:	-75.6069			Contact Email:	
DLS (Last Filed Rpt):				Latitude:	45.4071
Facility DLS:				Longitude:	-75.6069
Datum:	1983			UTM Zone:	
Facility Cmnts:				UTM Northing:	
URL:				UTM Easting:	
No of Empl.:	45			Waste Streams:	
Parent Co.:				No Streams:	
No Parent Co.:				Waste Off Sites:	
Pollut Prev Cmnts:				No Off Sites:	

Map Key	Number of Records	Direction/ Distance (m)	Elev/Diff (m)	Site	DB
Stacks: No of Stacks: Canadian SIC Code (2 digit): Canadian SIC Code: SIC Code Description: American SIC Code: NAICS Code (2 digit): NAICS 2 Description: NAICS Code (4 digit): NAICS 4 Description: NAICS Code (6 digit): NAICS 6 Description:				Shutdown: No of Shutdown:	
		41			
		Wholesale trade			
		4181			
		Recyclable material merchant wholesalers			
		418110			
		Recyclable metal merchant wholesalers			

84	31 of 46	NNW/191.1	61.8 / -1.14	BAKERMET 2555 SHEFFIELD RD OTTAWA ON K1B3V6	AUWR
Headcode: Headcode Desc: Phone: List Name: Description:		01169400 SCRAP METALS 6137456000			

84	32 of 46	NNW/191.1	61.8 / -1.14	BAKERMET INC 2555 SHEFFIELD RD OTTAWA ON K1B3V6	AUWR
Headcode: Headcode Desc: Phone: List Name: Description:		01169400 SCRAP METALS 6137456000			

84	33 of 46	NNW/191.1	61.8 / -1.14	ARCELORMITTAL OTTAWA INC. 2555 SHEFFIELD ROAD OTTAWA ON	GEN
Generator No: SIC Code: SIC Description: Approval Years: PO Box No: Country:		ON0583201 418110 RECYCLABLE METAL WHOLESALER-DISTRIBUTORS 2013		Status: Co Admin: Choice of Contact: Phone No Admin: Contam. Facility: MHSW Facility:	

Detail(s)

Waste Class: Waste Class Desc:	213 PETROLEUM DISTILLATES
Waste Class: Waste Class Desc:	221 LIGHT FUELS
Waste Class: Waste Class Desc:	253 EMULSIFIED OILS
Waste Class: Waste Class Desc:	331 WASTE COMPRESSED GASES
Waste Class: Waste Class Desc:	251 OIL SKIMMINGS & SLUDGES

Map Key	Number of Records	Direction/ Distance (m)	Elev/Diff (m)	Site	DB
Waste Class:		252			
Waste Class Desc:		WASTE OILS & LUBRICANTS			
84	34 of 46	NNW/191.1	61.8 / -1.14	ARCELORMITTAL OTTAWA INC. 2555 SHEFFIELD CHEMIN NOT AVAILABLE OTTAWA ON K1B3V6	NPRI
NPRI ID:	8712			Org ID:	101875
Other ID:				Submit Date:	5/30/2014
No Other ID:				Last Modified:	5/29/2015 3:28:24 PM
Track ID:	119186			Contact ID:	233071
Report ID:	38864			Cont Type:	MED
Report Type:	NPRI			Contact Title:	
Rpt Type ID:	1			Cont First Name:	
Report Year:	2013			Cont Last Name:	
Not-Current Rpt?:	No			Contact Position:	
Yr of Last Filed Rpt:	2014			Contact Fax:	
Fac ID:	224306			Contact Ph.:	
Fac Name:	ARCELORMITTAL OTTAWA			Cont Area Code:	
Fac Address1:	2555 SHEFFIELD CHEMIN			Contact Tel.:	
Fac Address2:	NOT AVAILABLE			Contact Ext.:	
Fac Postal Zip:	K1B3V6			Cont Fax Area Cde:	
Facility Lat:	45.4071			Contact Fax:	
Facility Long:	-75.6069			Contact Email:	
DLS (Last Filed Rpt):				Latitude:	45.4071
Facility DLS:				Longitude:	-75.6069
Datum:	1983			UTM Zone:	
Facility Cmnts:				UTM Northing:	
URL:				UTM Easting:	
No of Empl.:	45			Waste Streams:	
Parent Co.:				No Streams:	
No Parent Co.:				Waste Off Sites:	
Pollut Prev Cmnts:				No Off Sites:	
Stacks:				Shutdown:	
No of Stacks:				No of Shutdown:	
Canadian SIC Code (2 digit):					
Canadian SIC Code:					
SIC Code Description:					
American SIC Code:					
NAICS Code (2 digit):	41				
NAICS 2 Description:	Wholesale trade				
NAICS Code (4 digit):	4181				
NAICS 4 Description:	Recyclable material merchant wholesalers				
NAICS Code (6 digit):	418110				
NAICS 6 Description:	Recyclable metal merchant wholesalers				

84	35 of 46	NNW/191.1	61.8 / -1.14	ARCELORMITTAL OTTAWA INC. 2555 SHEFFIELD CHEMIN NOT AVAILABLE OTTAWA ON K1B3V6	NPRI
NPRI ID:	8712			Org ID:	101875
Other ID:				Submit Date:	5/26/2015
No Other ID:				Last Modified:	6/10/2015 10:59:04 AM
Track ID:	129114			Contact ID:	233071
Report ID:	54292			Cont Type:	MEM
Report Type:	NPRI			Contact Title:	
Rpt Type ID:	1			Cont First Name:	
Report Year:	2014			Cont Last Name:	
Not-Current Rpt?:	No			Contact Position:	
Yr of Last Filed Rpt:	2014			Contact Fax:	
Fac ID:	224306			Contact Ph.:	
Fac Name:	ARCELORMITTAL OTTAWA			Cont Area Code:	
Fac Address1:	2555 SHEFFIELD CHEMIN			Contact Tel.:	

Map Key	Number of Records	Direction/ Distance (m)	Elev/Diff (m)	Site	DB
Fac Address2: NOT AVAILABLE Fac Postal Zip: K1B3V6 Facility Lat: 45.4071 Facility Long: -75.6069 DLS (Last Filed Rpt): Facility DLS: Datum: 1983 Facility Cmnts: URL: No of Empl.: 45 Parent Co.: No Parent Co.: Pollut Prev Cmnts: Stacks: No of Stacks: Canadian SIC Code (2 digit): Canadian SIC Code: SIC Code Description: American SIC Code: NAICS Code (2 digit): 41 NAICS 2 Description: Wholesale trade NAICS Code (4 digit): 4181 NAICS 4 Description: Recyclable material merchant wholesalers NAICS Code (6 digit): 418110 NAICS 6 Description: Recyclable metal merchant wholesalers					
84	36 of 46	NNW/191.1	61.8 / -1.14	A I M RECYCLING GROUP INC 2555 SHEFFIELD RD OTTAWA ON K1B3V6	AUWR
Headcode: 01169400 Headcode Desc: SCRAP METALS Phone: 6137456000 List Name: Info-direct(TM) BUSINESS FILE Description:					
84	37 of 46	NNW/191.1	61.8 / -1.14	Bakermet Inc. 2555 Sheffield Road Ottawa ON K1B 3V6	ECA
Approval No: 9809-62LK62 Approval Date: 2004-08-18 Status: Approved Record Type: ECA Link Source: IDS SWP Area Name: Rideau Valley Approval Type: ECA-AIR Project Type: AIR Business Name: Bakermet Inc. Address: 2555 Sheffield Road Full Address: Full PDF Link: https://www.accessenvironment.ene.gov.on.ca/instruments/5882-5WBMLY-14.pdf PDF Site Location:					
84	38 of 46	NNW/191.1	61.8 / -1.14	American Iron & Metal LP 2555 SHEFFIELD ROAD OTTAWA ON K1B 3V6	GEN
Generator No: ON0583201 SIC Code: 418110, 562920 SIC Description: RECYCLABLE METAL WHOLESALER- Status: Co Admin: Marc Guindon Choice of Contact: CO_OFFICIAL					

Map Key	Number of Records	Direction/ Distance (m)	Elev/Diff (m)	Site	DB
		DISTRIBUTORS, 562920			
Approval Years:	2015			Phone No Admin:	613-745-6000 Ext.
PO Box No:				Contam. Facility:	No
Country:	Canada			MHSW Facility:	No
<u>Detail(s)</u>					
Waste Class:		213			
Waste Class Desc:		PETROLEUM DISTILLATES			
Waste Class:		252			
Waste Class Desc:		WASTE OILS & LUBRICANTS			
Waste Class:		251			
Waste Class Desc:		OIL SKIMMINGS & SLUDGES			
Waste Class:		112			
Waste Class Desc:		ACID WASTE - HEAVY METALS			
Waste Class:		253			
Waste Class Desc:		EMULSIFIED OILS			
Waste Class:		331			
Waste Class Desc:		WASTE COMPRESSED GASES			
Waste Class:		221			
Waste Class Desc:		LIGHT FUELS			

84	39 of 46	NNW/191.1	61.8 / -1.14	American Iron & Metal LP 2555 SHEFFIELD ROAD OTTAWA ON K1B 3V6	GEN
Generator No:	ON0583201			Status:	
SIC Code:	418110, 562920			Co Admin:	Marc Guindon
SIC Description:	RECYCLABLE METAL WHOLESALER-DISTRIBUTORS, 562920			Choice of Contact:	CO_OFFICIAL
Approval Years:	2016			Phone No Admin:	613-745-6000 Ext.
PO Box No:				Contam. Facility:	No
Country:	Canada			MHSW Facility:	No
<u>Detail(s)</u>					
Waste Class:		331			
Waste Class Desc:		WASTE COMPRESSED GASES			
Waste Class:		253			
Waste Class Desc:		EMULSIFIED OILS			
Waste Class:		251			
Waste Class Desc:		OIL SKIMMINGS & SLUDGES			
Waste Class:		213			
Waste Class Desc:		PETROLEUM DISTILLATES			
Waste Class:		252			
Waste Class Desc:		WASTE OILS & LUBRICANTS			
Waste Class:		221			
Waste Class Desc:		LIGHT FUELS			
Waste Class:		112			
Waste Class Desc:		ACID WASTE - HEAVY METALS			

Map Key	Number of Records	Direction/ Distance (m)	Elev/Diff (m)	Site	DB
84	40 of 46	NNW/191.1	61.8 / -1.14	ARCELORMITTAL OTTAWA INC. 2555 SHEFFIELD ROAD OTTAWA ON K1B 3V6	GEN
Generator No:	ON0583201			Status:	
SIC Code:	418110			Co Admin:	Marc Guindon
SIC Description:	RECYCLABLE METAL WHOLESALER-DISTRIBUTORS			Choice of Contact:	CO_OFFICIAL
Approval Years:	2014			Phone No Admin:	613-745-6000 Ext.
PO Box No:				Contam. Facility:	No
Country:	Canada			MHSW Facility:	No
<u>Detail(s)</u>					
Waste Class:	251				
Waste Class Desc:	OIL SKIMMINGS & SLUDGES				
Waste Class:	213				
Waste Class Desc:	PETROLEUM DISTILLATES				
Waste Class:	331				
Waste Class Desc:	WASTE COMPRESSED GASES				
Waste Class:	253				
Waste Class Desc:	EMULSIFIED OILS				
Waste Class:	221				
Waste Class Desc:	LIGHT FUELS				
Waste Class:	252				
Waste Class Desc:	WASTE OILS & LUBRICANTS				

84	41 of 46	NNW/191.1	61.8 / -1.14	American Iron & Metal Company Inc AIM Recycling 2555 SHEFFIELD ROAD OTTAWA ON K1B 3V6	GEN
Generator No:	ON0583201			Status:	Registered
SIC Code:				Co Admin:	
SIC Description:				Choice of Contact:	
Approval Years:	As of Dec 2018			Phone No Admin:	
PO Box No:				Contam. Facility:	
Country:	Canada			MHSW Facility:	
<u>Detail(s)</u>					
Waste Class:	112 C				
Waste Class Desc:	Acid solutions - containing heavy metals				
Waste Class:	212 L				
Waste Class Desc:	Aliphatic solvents and residues				
Waste Class:	213 T				
Waste Class Desc:	Petroleum distillates				
Waste Class:	221 I				
Waste Class Desc:	Light fuels				
Waste Class:	251 L				
Waste Class Desc:	Waste oils/sludges (petroleum based)				
Waste Class:	252 L				

Map Key	Number of Records	Direction/ Distance (m)	Elev/Diff (m)	Site	DB
Waste Class Desc:		Waste crankcase oils and lubricants			
Waste Class:		253 L			
Waste Class Desc:		Emulsified oils			
Waste Class:		253 T			
Waste Class Desc:		Emulsified oils			
Waste Class:		331 I			
Waste Class Desc:		Waste compressed gases including cylinders			
Waste Class:		331 R			
Waste Class Desc:		Waste compressed gases including cylinders			

[84](#) 42 of 46 **NNW/191.1** **61.8 / -1.14** **American Iron & Metal GP Inc./ Fer Et Metaux Americains GP Inc.** **ECA**
2555 Sheffield Rd
Ottawa ON K1B 3V6

Approval No:	5461-AMAKBG	MOE District:	Ottawa
Approval Date:	2017-05-24	City:	
Status:	Approved	Longitude:	-75.606155
Record Type:	ECA	Latitude:	45.40738
Link Source:	IDS	Geometry X:	
SWP Area Name:	Rideau Valley	Geometry Y:	
Approval Type:	ECA-INDUSTRIAL SEWAGE WORKS		
Project Type:	INDUSTRIAL SEWAGE WORKS		
Business Name:	American Iron & Metal GP Inc./ Fer Et Metaux Americains GP Inc.		
Address:	2555 Sheffield Rd		
Full Address:			
Full PDF Link:	https://www.accessenvironment.ene.gov.on.ca/instruments/3840-A8JHRU-14.pdf		
PDF Site Location:			

[84](#) 43 of 46 **NNW/191.1** **61.8 / -1.14** **American Iron & Metal Company Inc AIM Recycling** **GEN**
2555 SHEFFIELD ROAD
OTTAWA ON K1B 3V6

Generator No:	ON0583201	Status:	Registered
SIC Code:		Co Admin:	
SIC Description:		Choice of Contact:	
Approval Years:	As of Jul 2020	Phone No Admin:	
PO Box No:		Contam. Facility:	
Country:	Canada	MHSW Facility:	

Detail(s)

Waste Class:	331 R
Waste Class Desc:	Waste compressed gases including cylinders
Waste Class:	331 I
Waste Class Desc:	Waste compressed gases including cylinders
Waste Class:	212 B
Waste Class Desc:	Aliphatic solvents and residues
Waste Class:	221 I
Waste Class Desc:	Light fuels
Waste Class:	253 T
Waste Class Desc:	Emulsified oils

Map Key	Number of Records	Direction/ Distance (m)	Elev/Diff (m)	Site	DB
Waste Class:		253 L			
Waste Class Desc:		Emulsified oils			
Waste Class:		251 L			
Waste Class Desc:		Waste oils/sludges (petroleum based)			
Waste Class:		252 L			
Waste Class Desc:		Waste crankcase oils and lubricants			

84	44 of 46	NNW/191.1	61.8 / -1.14	American Iron & Metal Company Inc. 2555 Sheffield Road Ottawa, ON K1B 3V6 Canada ON	EBR
EBR Registry No:	019-2340			Decision Posted:	February 24, 2021
Ministry Ref No:	8816-BQTRSF			Exception Posted:	
Notice Type:	Instrument			Section:	Part II.1 (20.3 or 20.5)
Notice Stage:	Decision			Act 1:	Environmental Protection Act, R.S.O. 1990
Notice Date:				Act 2:	Environmental Protection Act
Proposal Date:	September 11, 2020			Site Location Map:	45.4053,-75.607338
Year:	2020				
Instrument Type:	Environmental Compliance Approval (sewage)				
Off Instrument Name:	Environmental Compliance Approval (sewage) (OWRA s.53)				
Posted By:	Ministry of the Environment, Conservation and Parks				
Company Name:					
Site Address:	2555 Sheffield Road Ottawa, ON K1B 3V6 Canada				
Location Other:					
Proponent Name:	American Iron & Metal Company Inc.				
Proponent Address:	American Iron & Metal Company Inc. 75 Steel City Court Hamilton, ON L8H 3Y2 Canada				
Comment Period:	September 11, 2020 - October 26, 2020 (45 days) Closed				
URL:	https://ero.ontario.ca/notice/019-2340				
Site Location Details:					

84	45 of 46	NNW/191.1	61.8 / -1.14	American Iron & Metal Company Inc AIM Recycling 2555 SHEFFIELD ROAD OTTAWA ON K1B 3V6	GEN
Generator No:	ON0583201			Status:	Registered
SIC Code:				Co Admin:	
SIC Description:				Choice of Contact:	
Approval Years:	As of Nov 2021			Phone No Admin:	
PO Box No:				Contam. Facility:	
Country:	Canada			MHSW Facility:	

Detail(s)

Waste Class:	253 L
Waste Class Desc:	Emulsified oils
Waste Class:	331 I
Waste Class Desc:	Waste compressed gases including cylinders

Map Key	Number of Records	Direction/ Distance (m)	Elev/Diff (m)	Site	DB
Waste Class:		252 L			
Waste Class Desc:		Waste crankcase oils and lubricants			
Waste Class:		212 B			
Waste Class Desc:		Aliphatic solvents and residues			
Waste Class:		251 L			
Waste Class Desc:		Waste oils/sludges (petroleum based)			
Waste Class:		221 I			
Waste Class Desc:		Light fuels			
Waste Class:		331 R			
Waste Class Desc:		Waste compressed gases including cylinders			
Waste Class:		253 T			
Waste Class Desc:		Emulsified oils			

84	46 of 46	NNW/191.1	61.8 / -1.14	American Iron & Metal Company Inc. 2555 Sheffield Rd Ottawa ON L8H 3Y2	ECA
Approval No:	0661-BXDLRU			MOE District:	Ottawa
Approval Date:	2021-02-23			City:	
Status:	Approved			Longitude:	-75.606155
Record Type:	ECA			Latitude:	45.40738
Link Source:	IDS			Geometry X:	-8416438.6754
SWP Area Name:	Rideau Valley			Geometry Y:	5685884.760200001
Approval Type:	ECA-INDUSTRIAL SEWAGE WORKS				
Project Type:	INDUSTRIAL SEWAGE WORKS				
Business Name:	American Iron & Metal Company Inc.				
Address:	2555 Sheffield Rd				
Full Address:					
Full PDF Link:	https://www.accessenvironment.ene.gov.on.ca/instruments/8816-BQTRSF-14.pdf				
PDF Site Location:					

85	1 of 1	NW/196.8	64.2 / 1.26	2191 Bantree Street Ottawa ON K1B 4X3	EHS
Order No:	20050318008			Nearest Intersection:	Sheffield Road
Status:	C			Municipality:	Ottawa-Carleton
Report Type:				Client Prov/State:	ON
Report Date:	3/28/2005			Search Radius (km):	0.25
Date Received:	3/18/2005			X:	-75.608185
Previous Site Name:				Y:	45.406945
Lot/Building Size:	4468.95 m2				
Additional Info Ordered:	Additional AND Report; Fire Insur. Maps and/or Site Plans				

86	1 of 1	WNW/202.3	64.8 / 1.86	2535 Blackwell St Ottawa ON K1B4E4	EHS
Order No:	20170616046			Nearest Intersection:	
Status:	C			Municipality:	
Report Type:	Standard Report			Client Prov/State:	ON
Report Date:	21-JUN-17			Search Radius (km):	.25
Date Received:	16-JUN-17			X:	-75.609182
Previous Site Name:				Y:	45.405964
Lot/Building Size:					
Additional Info Ordered:	Fire Insur. Maps and/or Site Plans				

Map Key	Number of Records	Direction/ Distance (m)	Elev/Diff (m)	Site	DB
87	1 of 63	WNW/205.1	64.8 / 1.86	The Print Shack Ltd. 2535 Blackwell St Unit 109 Ottawa ON K1B 4E4	SCT
Established:		01-AUG-77			
Plant Size (ft²):		3800			
Employment:					
--Details--					
Description:		Digital Printing			
SIC/NAICS Code:		323115			
Description:		Other Printing			
SIC/NAICS Code:		323119			
Description:		Quick Printing			
SIC/NAICS Code:		323114			
87	2 of 63	WNW/205.1	64.8 / 1.86	Joseph Maurice Gilles Miner 2535 Blackwell Street Ottawa Ontario Ottawa ON	EBR
EBR Registry No:		IA02E0850		Decision Posted:	
Ministry Ref No:		8442-5CBRJB		Exception Posted:	
Notice Type:		Instrument Decision		Section:	
Notice Stage:				Act 1:	
Notice Date:		March 25, 2003		Act 2:	
Proposal Date:		July 26, 2002		Site Location Map:	
Year:		2002			
Instrument Type:		(EPA s. 9) - Approval for discharge into the natural environment other than water (i.e. Air)			
Off Instrument Name:					
Posted By:					
Company Name:		Joseph Maurice Gilles Miner			
Site Address:					
Location Other:					
Proponent Name:					
Proponent Address:		2535 Blackwell Street, Ottawa Ontario, K1B 4E4			
Comment Period:					
URL:					
Site Location Details:					
2535 Blackwell Street Ottawa Ontario Ottawa					
87	3 of 63	WNW/205.1	64.8 / 1.86	LIFTOW LTD. 2535 BLACKWELL ST. BAY 104A OTTAWA ON K1B 4E4	GEN
Generator No:		ON0221204		Status:	
SIC Code:		6399		Co Admin:	
SIC Description:		OTHER VEH. SERVICES		Choice of Contact:	
Approval Years:		86,87,88		Phone No Admin:	
PO Box No:				Contam. Facility:	
Country:				MHSW Facility:	
<u>Detail(s)</u>					
Waste Class:		213			
Waste Class Desc:		PETROLEUM DISTILLATES			

Map Key	Number of Records	Direction/ Distance (m)	Elev/Diff (m)	Site	DB
Waste Class:		252			
Waste Class Desc:		WASTE OILS & LUBRICANTS			
87	4 of 63	WNW/205.1	64.8 / 1.86	LIFTOW LTD. (OUT OF BUSINESS) 2535 BLACKWELL ST. BAY 104A OTTAWA ON K1B 4E4	GEN
Generator No:	ON0221204			Status:	
SIC Code:	6399			Co Admin:	
SIC Description:	OTHER VEH. SERVICES			Choice of Contact:	
Approval Years:	89,90			Phone No Admin:	
PO Box No:				Contam. Facility:	
Country:				MHSW Facility:	
<u>Detail(s)</u>					
Waste Class:		213			
Waste Class Desc:		PETROLEUM DISTILLATES			
Waste Class:		252			
Waste Class Desc:		WASTE OILS & LUBRICANTS			
87	5 of 63	WNW/205.1	64.8 / 1.86	LIFTOW LTD. (OUT OF BUSINESS) 24-376 2535 BLACKWELL ST. BAY 104A OTTAWA ON K1B 4E4	GEN
Generator No:	ON0221204			Status:	
SIC Code:	6399			Co Admin:	
SIC Description:	OTHER VEH. SERVICES			Choice of Contact:	
Approval Years:	92,93,94,95,96,97			Phone No Admin:	
PO Box No:				Contam. Facility:	
Country:				MHSW Facility:	
87	6 of 63	WNW/205.1	64.8 / 1.86	LIFTOW LIMITED (OUT OF BUSINESS) BAY 104-A 2535 BLACKWELL STREET OTTAWA ON K1B 4E4	GEN
Generator No:	ON0221204			Status:	
SIC Code:	6399			Co Admin:	
SIC Description:	OTHER VEH. SERVICES			Choice of Contact:	
Approval Years:	98			Phone No Admin:	
PO Box No:				Contam. Facility:	
Country:				MHSW Facility:	
87	7 of 63	WNW/205.1	64.8 / 1.86	S L ROSS ENVIRON RESEARCH LTD BAY 114, 2535 BLACKWELL STREET OTTAWA ON K1B 4E4	GEN
Generator No:	ON0303900			Status:	
SIC Code:	7759			Co Admin:	
SIC Description:	OTHER SCI./TECH. OF.			Choice of Contact:	
Approval Years:	86,87,88,89,90			Phone No Admin:	
PO Box No:				Contam. Facility:	
Country:				MHSW Facility:	
<u>Detail(s)</u>					
Waste Class:		211			
Waste Class Desc:		AROMATIC SOLVENTS			

Map Key	Number of Records	Direction/ Distance (m)	Elev/Diff (m)	Site	DB
Waste Class:		212			
Waste Class Desc:		ALIPHATIC SOLVENTS			
Waste Class:		251			
Waste Class Desc:		OIL SKIMMINGS & SLUDGES			
87	8 of 63	WNW/205.1	64.8 / 1.86	S L ROSS ENVIRON RESEARCH LTD BAY 114, 2535 BLACKWELL STREET BAY 114, 2535 BLACKWELL STREET OTTAWA ON K1B 4E4	GEN
Generator No:		ON0303900		Status:	
SIC Code:		7759		Co Admin:	
SIC Description:		OTHER SCI./TECH. OF.		Choice of Contact:	
Approval Years:		92,93,97		Phone No Admin:	
PO Box No:				Contam. Facility:	
Country:				MHSW Facility:	
<u>Detail(s)</u>					
Waste Class:		211			
Waste Class Desc:		AROMATIC SOLVENTS			
Waste Class:		212			
Waste Class Desc:		ALIPHATIC SOLVENTS			
Waste Class:		251			
Waste Class Desc:		OIL SKIMMINGS & SLUDGES			
87	9 of 63	WNW/205.1	64.8 / 1.86	S L ROSS ENVIRON RESEARCH LTD 34-070 BAY 114, 2535 BLACKWELL STREET OTTAWA ON K1B 4E4	GEN
Generator No:		ON0303900		Status:	
SIC Code:		7759		Co Admin:	
SIC Description:		OTHER SCI./TECH. OF.		Choice of Contact:	
Approval Years:		94,95,96		Phone No Admin:	
PO Box No:				Contam. Facility:	
Country:				MHSW Facility:	
<u>Detail(s)</u>					
Waste Class:		211			
Waste Class Desc:		AROMATIC SOLVENTS			
Waste Class:		212			
Waste Class Desc:		ALIPHATIC SOLVENTS			
Waste Class:		251			
Waste Class Desc:		OIL SKIMMINGS & SLUDGES			
87	10 of 63	WNW/205.1	64.8 / 1.86	S.L. ROSS ENVIRON RESEARCH LIMITED 2535 BLACKWELL STREET BAY 114 OTTAWA ON K1B 4E4	GEN
Generator No:		ON0303900		Status:	
SIC Code:		7759		Co Admin:	
SIC Description:		OTHER SCI./TECH. OF.		Choice of Contact:	
Approval Years:		98,99,00,01		Phone No Admin:	
PO Box No:				Contam. Facility:	
Country:				MHSW Facility:	

Map Key	Number of Records	Direction/ Distance (m)	Elev/Diff (m)	Site	DB
<u>Detail(s)</u>					
Waste Class:		211			
Waste Class Desc:		AROMATIC SOLVENTS			
Waste Class:		212			
Waste Class Desc:		ALIPHATIC SOLVENTS			
Waste Class:		222			
Waste Class Desc:		HEAVY FUELS			
Waste Class:		251			
Waste Class Desc:		OIL SKIMMINGS & SLUDGES			

<u>87</u>	11 of 63	WNW/205.1	64.8 / 1.86	S.L. ROSS ENVIRONMENTAL RESEARCH LIMITED 2535 BLACKWELL STREET BAY 114 OTTAWA ON K1B 4E4	GEN
Generator No:	ON0303900			Status:	
SIC Code:				Co Admin:	
SIC Description:				Choice of Contact:	
Approval Years:	02,03,04,05,06,07,08			Phone No Admin:	
PO Box No:				Contam. Facility:	
Country:				MHSW Facility:	

<u>Detail(s)</u>					
Waste Class:		211			
Waste Class Desc:		AROMATIC SOLVENTS			
Waste Class:		212			
Waste Class Desc:		ALIPHATIC SOLVENTS			
Waste Class:		222			
Waste Class Desc:		HEAVY FUELS			
Waste Class:		241			
Waste Class Desc:		HALOGENATED SOLVENTS			

<u>87</u>	12 of 63	WNW/205.1	64.8 / 1.86	MOWAT (OUT OF BUS) 26-803 2535 BLACKWELL DRIVE BAY 117 OTTAWA ON K1B 4E4	GEN
Generator No:	ON0594703			Status:	
SIC Code:	4842			Co Admin:	
SIC Description:	COURIER SERV. IND.			Choice of Contact:	
Approval Years:	92,93,95,96,97,98			Phone No Admin:	
PO Box No:				Contam. Facility:	
Country:				MHSW Facility:	

<u>Detail(s)</u>					
Waste Class:		213			
Waste Class Desc:		PETROLEUM DISTILLATES			
Waste Class:		212			
Waste Class Desc:		ALIPHATIC SOLVENTS			
Waste Class:		252			
Waste Class Desc:		WASTE OILS & LUBRICANTS			

Map Key	Number of Records	Direction/ Distance (m)	Elev/Diff (m)	Site	DB
87	13 of 63	WNW/205.1	64.8 / 1.86	MOWAT EXPRESS 26-803 2535 BLACKWELL DRIVE BAY 117 OTTAWA ON K1B 4E4	GEN
Generator No:	ON0594703			Status:	
SIC Code:	4842			Co Admin:	
SIC Description:	COURIER SERV. IND.			Choice of Contact:	
Approval Years:	94			Phone No Admin:	
PO Box No:				Contam. Facility:	
Country:				MHSW Facility:	
<u>Detail(s)</u>					
Waste Class:	212				
Waste Class Desc:	ALIPHATIC SOLVENTS				
Waste Class:	213				
Waste Class Desc:	PETROLEUM DISTILLATES				
Waste Class:	252				
Waste Class Desc:	WASTE OILS & LUBRICANTS				
87	14 of 63	WNW/205.1	64.8 / 1.86	CAPITAL HYDRAULICS & PNUMATICS INC08-700 2535 BLACKWELL STREET, UNIT 110 OTTAWA ON K1B 4E4	GEN
Generator No:	ON1326800			Status:	
SIC Code:	5731			Co Admin:	
SIC Description:	IND. MACHINERY, WH.			Choice of Contact:	
Approval Years:	92,93,94,95,96			Phone No Admin:	
PO Box No:				Contam. Facility:	
Country:				MHSW Facility:	
<u>Detail(s)</u>					
Waste Class:	213				
Waste Class Desc:	PETROLEUM DISTILLATES				
87	15 of 63	WNW/205.1	64.8 / 1.86	MYTEK POWER TOOLS SERVICE 2535 BLACKWELL STREET, UNIT 110 OTTAWA ON K1B 4E4	GEN
Generator No:	ON1467101			Status:	
SIC Code:	5411			Co Admin:	
SIC Description:	ELECTRICAL HH. APP.			Choice of Contact:	
Approval Years:	95,96,97,98,99,00,01,02,03,04,05,06,07,08			Phone No Admin:	
PO Box No:				Contam. Facility:	
Country:				MHSW Facility:	
<u>Detail(s)</u>					
Waste Class:	251				
Waste Class Desc:	OIL SKIMMINGS & SLUDGES				
Waste Class:	121				
Waste Class Desc:	ALKALINE WASTES - HEAVY METALS				
Waste Class:	213				
Waste Class Desc:	PETROLEUM DISTILLATES				

Map Key	Number of Records	Direction/ Distance (m)	Elev/Diff (m)	Site	DB
87	16 of 63	WNW/205.1	64.8 / 1.86	CAPITAL (OUT OF BUS) 08-700 2535 BLACKWELL STREET, UNIT 110 OTTAWA ON K1B 4E4	GEN
Generator No:	ON1326800			Status:	
SIC Code:	5731			Co Admin:	
SIC Description:	IND. MACHINERY, WH.			Choice of Contact:	
Approval Years:	97,98			Phone No Admin:	
PO Box No:				Contam. Facility:	
Country:				MHSW Facility:	
<u>Detail(s)</u>					
Waste Class:	213				
Waste Class Desc:	PETROLEUM DISTILLATES				
87	17 of 63	WNW/205.1	64.8 / 1.86	PCL GENERAL HOLDINGS LTD. 2535-2595, 2615, 2655-2675 BLACKWELL STREET #106 OTTAWA ON K1B4E4	GEN
Generator No:	ON7889789			Status:	
SIC Code:				Co Admin:	
SIC Description:				Choice of Contact:	
Approval Years:	02,03,04,05,06,07,08			Phone No Admin:	
PO Box No:				Contam. Facility:	
Country:				MHSW Facility:	
<u>Detail(s)</u>					
Waste Class:	211				
Waste Class Desc:	AROMATIC SOLVENTS				
Waste Class:	253				
Waste Class Desc:	EMULSIFIED OILS				
Waste Class:	145				
Waste Class Desc:	PAINT/PIGMENT/COATING RESIDUES				
Waste Class:	148				
Waste Class Desc:	INORGANIC LABORATORY CHEMICALS				
Waste Class:	252				
Waste Class Desc:	WASTE OILS & LUBRICANTS				
Waste Class:	263				
Waste Class Desc:	ORGANIC LABORATORY CHEMICALS				
Waste Class:	212				
Waste Class Desc:	ALIPHATIC SOLVENTS				
87	18 of 63	WNW/205.1	64.8 / 1.86	A. Valley Insulation Ltd. 2535 Blackwell #117 Ottawa ON K1B 4E4	GEN
Generator No:	ON8862845			Status:	
SIC Code:				Co Admin:	
SIC Description:				Choice of Contact:	
Approval Years:	04			Phone No Admin:	
PO Box No:				Contam. Facility:	
Country:				MHSW Facility:	

Map Key	Number of Records	Direction/ Distance (m)	Elev/Diff (m)	Site	DB
87	19 of 63	WNW/205.1	64.8 / 1.86	Alltech Machine Shop & Welding 2535 Blackwell Rd Unit 113 Ottawa ON K1B 4E4	SCT
Established:					
Plant Size (ft²):					
Employment: 3					
--Details--					
Description: Machine Shops					
SIC/NAICS Code: 332710					
87	20 of 63	WNW/205.1	64.8 / 1.86	Alltech Machine Shop & Welding 2535 Blackwell St Suite 113 Ottawa ON K1B 4E4	SCT
Established:					
Plant Size (ft²):					
Employment:					
--Details--					
Description: Commercial and Industrial Machinery and Equipment (except Automotive and Electronic) Repair and Maintenance					
SIC/NAICS Code: 811310					
Description: All Other Miscellaneous Fabricated Metal Product Manufacturing					
SIC/NAICS Code: 332999					
Description: Machine Shops					
SIC/NAICS Code: 332710					
87	21 of 63	WNW/205.1	64.8 / 1.86	JAPAN POWER 2535 BLACKWELL ST OTTAWA ON K1B 4E4	AUWR
Headcode: 96400					
Headcode Desc: Automobile Parts & Supplies-Used & Rebuilt					
Phone: 6137480888					
List Name:					
Description: Tire, Battery, Parts and Accessories					
87	22 of 63	WNW/205.1	64.8 / 1.86	Mr. Refill<UNOFFICIAL> 2535 Blackwell Street, Unit 108 Ottawa ON K1B 4E4	SPL
Ref No: 1647-6HLPZQ					
Site No:					
Incident Dt: 10/28/2005					
Year:					
Incident Cause: Discharge Or Bypass To A Watercourse					
Incident Event:					
Contaminant Code:					
Contaminant Name: WINDSHIELD WASHER ANTI-FREEZE					
Contaminant Limit 1:					
Contam Limit Freq 1:					
Contaminant UN No 1:					
Environment Impact: Possible					
Nature of Impact: Surface Water Pollution					
Receiving Medium: Water					
Discharger Report: 0					
Material Group: Chemical					
Health/Env Conseq:					
Client Type:					
Sector Type: Other					
Agency Involved:					
Nearest Watercourse:					
Site Address:					
Site District Office: Ottawa					
Site Postal Code:					
Site Region:					
Site Municipality: Ottawa					
Site Lot:					
Site Conc:					

Map Key	Number of Records	Direction/ Distance (m)	Elev/Diff (m)	Site	DB
Receiving Env: MOE Response: Dt MOE Arvl on Scn: MOE Reported Dt: Dt Document Closed: Incident Reason: Site Name: Site County/District: Site Geo Ref Meth: Incident Summary: Contaminant Qty:	10/28/2005	Unknown - Reason not determined	Mr. Refill<UNOFFICIAL>	Northing: Easting: Site Geo Ref Accu: Site Map Datum: SAC Action Class: Source Type:	Watercourse Spills
		Mr. Refill, sm volume windshield fluid to c/b, cleaning up			

87	23 of 63	WNW/205.1	64.8 / 1.86	Mr. Refill International Inc. 2535 Blackwell St Unit 106 Ottawa ON K1B 4E4	SCT
Established: Plant Size (ft²): Employment:	01-AUG-96		6000		
--Details--					
Description: SIC/NAICS Code:	Soap and Cleaning Compound Manufacturing		325610		
Description: SIC/NAICS Code:	All Other Miscellaneous Chemical Product Manufacturing		325999		
Description: SIC/NAICS Code:	Other Basic Organic Chemical Manufacturing		325190		
Description: SIC/NAICS Code:	Soap and Cleaning Compound Manufacturing		325610		

87	24 of 63	WNW/205.1	64.8 / 1.86	S.L. ROSS ENVIRONMENTAL RESEARCH LIMITED 2535 BLACKWELL STREET BAY 114 OTTAWA ON	GEN
Generator No: SIC Code: SIC Description:	ON0303900	541710	RESEARCH AND DEVELOPMENT IN THE PHYSICAL, ENGINEERING AND LIFE SCIENCES	Status: Co Admin: Choice of Contact:	
Approval Years: PO Box No: Country:	2013			Phone No Admin: Contam. Facility: MHSW Facility:	
<u>Detail(s)</u>					
Waste Class: Waste Class Desc:	212	ALIPHATIC SOLVENTS			
Waste Class: Waste Class Desc:	211	AROMATIC SOLVENTS			
Waste Class: Waste Class Desc:	241	HALOGENATED SOLVENTS			
Waste Class: Waste Class Desc:	222	HEAVY FUELS			

Map Key	Number of Records	Direction/ Distance (m)	Elev/Diff (m)	Site	DB
87	25 of 63	WNW/205.1	64.8 / 1.86	Joseph Maurice Gilles Miner 2535 Blackwell Street Ottawa ON K1B 4E4	CA
Certificate #:		4484-5KLLE4			
Application Year:		2003			
Issue Date:		3/18/2003			
Approval Type:		Air			
Status:		Approved			
Application Type:					
Client Name:					
Client Address:					
Client City:					
Client Postal Code:					
Project Description:					
Contaminants:					
Emission Control:					
87	26 of 63	WNW/205.1	64.8 / 1.86	Multi-Drain Inc. 100-2535 Blackwell Street Ottawa ON K1B 4E4	CA
Certificate #:		6370-4LYHMF			
Application Year:		2002			
Issue Date:		6/5/2002			
Approval Type:		Waste Management Systems			
Status:		Revoked and/or Replaced			
Application Type:					
Client Name:					
Client Address:					
Client City:					
Client Postal Code:					
Project Description:					
Contaminants:					
Emission Control:					
87	27 of 63	WNW/205.1	64.8 / 1.86	Multi-Drain Inc. 100-2535 Blackwell Street Ottawa ON K1B 4E4	CA
Certificate #:		6732-4LQL5W			
Application Year:		2002			
Issue Date:		6/5/2002			
Approval Type:		Waste Management Systems			
Status:		Approved			
Application Type:					
Client Name:					
Client Address:					
Client City:					
Client Postal Code:					
Project Description:					
Contaminants:					
Emission Control:					
87	28 of 63	WNW/205.1	64.8 / 1.86	MYTEK POWER TOOLS SERVICE 2535 BLACKWELL STREET, UNIT 110 OTTAWA ON K1B 4E4	GEN
Generator No:		ON1467101		Status:	
SIC Code:		417920		Co Admin:	

Map Key	Number of Records	Direction/ Distance (m)	Elev/Diff (m)	Site	DB
SIC Description:		Service Establishment Machinery Equipment and Supplies Wholesaler-Distributors		Choice of Contact:	
Approval Years:		2009		Phone No Admin:	
PO Box No:				Contam. Facility:	
Country:				MHSW Facility:	
<u>Detail(s)</u>					
Waste Class:		251			
Waste Class Desc:		OIL SKIMMINGS & SLUDGES			
Waste Class:		213			
Waste Class Desc:		PETROLEUM DISTILLATES			
87	29 of 63	WNW/205.1	64.8 / 1.86	PCL GENERAL HOLDINGS LTD. 2535-2595, 2615, 2655-2675 BLACKWELL STREET #106 OTTAWA ON	GEN
Generator No:		ON7889789		Status:	
SIC Code:		531310		Co Admin:	
SIC Description:		Real Estate Property Managers		Choice of Contact:	
Approval Years:		2009		Phone No Admin:	
PO Box No:				Contam. Facility:	
Country:				MHSW Facility:	
<u>Detail(s)</u>					
Waste Class:		145			
Waste Class Desc:		PAINT/PIGMENT/COATING RESIDUES			
Waste Class:		148			
Waste Class Desc:		INORGANIC LABORATORY CHEMICALS			
Waste Class:		212			
Waste Class Desc:		ALIPHATIC SOLVENTS			
Waste Class:		252			
Waste Class Desc:		WASTE OILS & LUBRICANTS			
Waste Class:		263			
Waste Class Desc:		ORGANIC LABORATORY CHEMICALS			
87	30 of 63	WNW/205.1	64.8 / 1.86	S.L. ROSS ENVIRONMENTAL RESEARCH LIMITED 2535 BLACKWELL STREET BAY 114 OTTAWA ON K1B 4E4	GEN
Generator No:		ON0303900		Status:	
SIC Code:		541710		Co Admin:	
SIC Description:		Research and Development in the Physical Engineering and Life Sciences		Choice of Contact:	
Approval Years:		2010		Phone No Admin:	
PO Box No:				Contam. Facility:	
Country:				MHSW Facility:	
<u>Detail(s)</u>					
Waste Class:		211			
Waste Class Desc:		AROMATIC SOLVENTS			
Waste Class:		222			

Map Key	Number of Records	Direction/ Distance (m)	Elev/Diff (m)	Site	DB
Waste Class Desc:		HEAVY FUELS			
Waste Class:		241			
Waste Class Desc:		HALOGENATED SOLVENTS			
Waste Class:		212			
Waste Class Desc:		ALIPHATIC SOLVENTS			

87	31 of 63	WNW/205.1	64.8 / 1.86	PCL GENERAL HOLDINGS LTD. 2535-2595, 2615, 2655-2675 BLACKWELL STREET #106 OTTAWA ON	GEN
Generator No:	ON7889789			Status:	
SIC Code:	531310			Co Admin:	
SIC Description:	Real Estate Property Managers			Choice of Contact:	
Approval Years:	2010			Phone No Admin:	
PO Box No:				Contam. Facility:	
Country:				MHSW Facility:	

Detail(s)

Waste Class:	252
Waste Class Desc:	WASTE OILS & LUBRICANTS
Waste Class:	148
Waste Class Desc:	INORGANIC LABORATORY CHEMICALS
Waste Class:	263
Waste Class Desc:	ORGANIC LABORATORY CHEMICALS
Waste Class:	145
Waste Class Desc:	PAINT/PIGMENT/COATING RESIDUES
Waste Class:	212
Waste Class Desc:	ALIPHATIC SOLVENTS

87	32 of 63	WNW/205.1	64.8 / 1.86	PCL GENERAL HOLDINGS LTD. 2535-2595, 2615, 2655-2675 BLACKWELL STREET #106 OTTAWA ON	GEN
Generator No:	ON7889789			Status:	
SIC Code:	531310			Co Admin:	
SIC Description:	Real Estate Property Managers			Choice of Contact:	
Approval Years:	2011			Phone No Admin:	
PO Box No:				Contam. Facility:	
Country:				MHSW Facility:	

Detail(s)

Waste Class:	252
Waste Class Desc:	WASTE OILS & LUBRICANTS
Waste Class:	148
Waste Class Desc:	INORGANIC LABORATORY CHEMICALS
Waste Class:	263
Waste Class Desc:	ORGANIC LABORATORY CHEMICALS
Waste Class:	145
Waste Class Desc:	PAINT/PIGMENT/COATING RESIDUES

Map Key	Number of Records	Direction/ Distance (m)	Elev/Diff (m)	Site	DB
Waste Class:		212			
Waste Class Desc:		ALIPHATIC SOLVENTS			
87	33 of 63	WNW/205.1	64.8 / 1.86	Mr Refill 2535 Blackwell Street Ottawa ON	GEN
Generator No:	ON6248983			Status:	
SIC Code:	484221			Co Admin:	
SIC Description:	BULK LIQUIDS TRUCKING, LOCAL			Choice of Contact:	
Approval Years:	2013			Phone No Admin:	
PO Box No:				Contam. Facility:	
Country:				MHSW Facility:	
Detail(s)					
Waste Class:		221			
Waste Class Desc:		LIGHT FUELS			
87	34 of 63	WNW/205.1	64.8 / 1.86	Royal City Paint & Wallpaper Inc. 2535 Blackwell Street Ottawa CITY OF OTTAWA ON	EBR
EBR Registry No:	012-0195			Decision Posted:	
Ministry Ref No:	4108-9BTQGN			Exception Posted:	
Notice Type:	Instrument Decision			Section:	
Notice Stage:				Act 1:	
Notice Date:	February 23, 2015			Act 2:	
Proposal Date:	October 08, 2013			Site Location Map:	
Year:	2013				
Instrument Type:	(EPA Part II.1-air) - Environmental Compliance Approval (project type: air)				
Off Instrument Name:					
Posted By:					
Company Name:	Royal City Paint & Wallpaper Inc.				
Site Address:					
Location Other:					
Proponent Name:					
Proponent Address:	2535 Blackwell Street , 109, Ottawa Ontario, Canada K1B 4E4				
Comment Period:					
URL:					
Site Location Details:					
2535 Blackwell Street Ottawa CITY OF OTTAWA					
87	35 of 63	WNW/205.1	64.8 / 1.86	Chroma Wood Finishing 2535 BLACKWELL STREET, UNIT 117 OTTAWA ON	GEN
Generator No:	ON9006595			Status:	
SIC Code:	321999			Co Admin:	
SIC Description:	All Other Miscellaneous Wood Product Manufacturing			Choice of Contact:	
Approval Years:	2012			Phone No Admin:	
PO Box No:				Contam. Facility:	
Country:				MHSW Facility:	
87	36 of 63	WNW/205.1	64.8 / 1.86	S.L. ROSS ENVIRONMENTAL RESEARCH LIMITED 2535 BLACKWELL STREET BAY 114	GEN

Map Key	Number of Records	Direction/ Distance (m)	Elev/Diff (m)	Site	DB
---------	-------------------	-------------------------	---------------	------	----

OTTAWA ON K1B 4E4

Generator No: ON0303900
SIC Code: 541710
SIC Description: Research and Development in the Physical Engineering and Life Sciences
Approval Years: 2012
PO Box No:
Country:

Status:
Co Admin:
Choice of Contact:
Phone No Admin:
Contam. Facility:
MHSW Facility:

Detail(s)

Waste Class: 222
Waste Class Desc: HEAVY FUELS

Waste Class: 241
Waste Class Desc: HALOGENATED SOLVENTS

Waste Class: 212
Waste Class Desc: ALIPHATIC SOLVENTS

Waste Class: 211
Waste Class Desc: AROMATIC SOLVENTS

87	37 of 63	WNW/205.1	64.8 / 1.86	Chroma Wood Finishing 2535 BLACKWELL STREET, UNIT 117 OTTAWA ON	GEN
--------------------	----------	-----------	-------------	--	-----

Generator No: ON9006595
SIC Code: 321999
SIC Description: ALL OTHER MISCELLANEOUS WOOD PRODUCT MANUFACTURING
Approval Years: 2013
PO Box No:
Country:

Status:
Co Admin:
Choice of Contact:
Phone No Admin:
Contam. Facility:
MHSW Facility:

Detail(s)

Waste Class: 145
Waste Class Desc: PAINT/PIGMENT/COATING RESIDUES

87	38 of 63	WNW/205.1	64.8 / 1.86	Royal City Paint & Wallpaper Inc. 2535 Blackwell Street Ottawa ON	ECA
--------------------	----------	-----------	-------------	--	-----

Approval No: 8581-9TPKUJ
Approval Date: 2/18/15
Status: Approved

Record Type:

Link Source:
SWP Area Name:
Approval Type:
Project Type: Air/Noise
Business Name: Royal City Paint & Wallpaper Inc.
Address:
Full Address: 2535 Blackwell Street 2535 Blackwell St Ottawa City, Ontario
Full PDF Link:
PDF Site Location:

MOE District:
City: Ottawa
Longitude: -75.609166666666666666668561447295360267162
322998046875
Latitude: 45.4058333333333333333371228945907205343246
4599609375
Geometry X:
Geometry Y:

Map Key	Number of Records	Direction/ Distance (m)	Elev/Diff (m)	Site	DB
87	39 of 63	WNW/205.1	64.8 / 1.86	S.L. Ross Environmental Research Limited 2535 Blackwell Street Ottawa CITY OF OTTAWA ON	EBR
EBR Registry No: 012-4571 Ministry Ref No: 8281-9U4L6E Notice Type: Instrument Decision Notice Stage: Notice Date: June 14, 2016 Proposal Date: July 08, 2015 Year: 2015 Decision Posted: Exception Posted: Section: Act 1: Act 2: Site Location Map: Instrument Type: (EPA Part II.1-air) - Environmental Compliance Approval (project type: air) Off Instrument Name: Posted By: Company Name: S.L. Ross Environmental Research Limited Site Address: Location Other: Proponent Name: Proponent Address: 1140 Morrison Drive , 200, Ottawa Ontario, Canada K2H 8S9 Comment Period: URL: Site Location Details: 2535 Blackwell Street Ottawa CITY OF OTTAWA					

87	40 of 63	WNW/205.1	64.8 / 1.86	S.L. Ross Environmental Research Limited 2535 Blackwell St Ottawa ON K2H 8S9	ECA
Approval No: 4992-AA4R86 Approval Date: 2016-06-09 Status: Approved Record Type: ECA Link Source: IDS SWP Area Name: Rideau Valley Approval Type: ECA-AIR Project Type: AIR Business Name: S.L. Ross Environmental Research Limited Address: 2535 Blackwell St Full Address: Full PDF Link: https://www.accessenvironment.ene.gov.on.ca/instruments/8281-9U4L6E-14.pdf PDF Site Location:					
MOE District: Ottawa City: Longitude: -75.60919 Latitude: 45.405964 Geometry X: Geometry Y:					

87	41 of 63	WNW/205.1	64.8 / 1.86	Multi-Drain Inc. 100-2535 Blackwell Street Ottawa ON K1G 3W5	ECA
Approval No: 6370-4LYHMF Approval Date: 2002-06-05 Status: Revoked and/or Replaced Record Type: ECA Link Source: IDS SWP Area Name: Rideau Valley Approval Type: ECA-WASTE MANAGEMENT SYSTEMS Project Type: WASTE MANAGEMENT SYSTEMS Business Name: Multi-Drain Inc. Address: 100-2535 Blackwell Street Full Address: Full PDF Link: https://www.accessenvironment.ene.gov.on.ca/instruments/3805-59WL45-14.pdf					
MOE District: Ottawa City: Longitude: -75.60919 Latitude: 45.405964 Geometry X: Geometry Y:					

Map Key	Number of Records	Direction/ Distance (m)	Elev/Diff (m)	Site	DB
<i>PDF Site Location:</i>					
87	42 of 63	WNW/205.1	64.8 / 1.86	Multi-Drain Inc. 100-2535 Blackwell Street Ottawa ON K1G 3W5	ECA
Approval No:	6732-4LQL5W			MOE District:	Ottawa
Approval Date:	2002-06-05			City:	
Status:	Approved			Longitude:	-75.60919
Record Type:	ECA			Latitude:	45.405964
Link Source:	IDS			Geometry X:	
SWP Area Name:	Rideau Valley			Geometry Y:	
Approval Type:	ECA-WASTE MANAGEMENT SYSTEMS				
Project Type:	WASTE MANAGEMENT SYSTEMS				
Business Name:	Multi-Drain Inc.				
Address:	100-2535 Blackwell Street				
Full Address:					
Full PDF Link:	https://www.accessenvironment.ene.gov.on.ca/instruments/9267-59WKHN-14.pdf				
PDF Site Location:					
87	43 of 63	WNW/205.1	64.8 / 1.86	Joseph Maurice Gilles Miner 2535 Blackwell Street Ottawa ON	ECA
Approval No:	4484-5KLLE4			MOE District:	Ottawa
Approval Date:	2003-03-18			City:	
Status:	Approved			Longitude:	-75.60919
Record Type:	ECA			Latitude:	45.405964
Link Source:	IDS			Geometry X:	
SWP Area Name:	Rideau Valley			Geometry Y:	
Approval Type:	ECA-AIR				
Project Type:	AIR				
Business Name:	Joseph Maurice Gilles Miner				
Address:	2535 Blackwell Street				
Full Address:					
Full PDF Link:	https://www.accessenvironment.ene.gov.on.ca/instruments/8442-5CBRJJB-14.pdf				
PDF Site Location:					
87	44 of 63	WNW/205.1	64.8 / 1.86	Royal City Paint & Wallpaper Inc. 2535 Blackwell St Ottawa ON K1B 4E4	ECA
Approval No:	8581-9TPKUJ			MOE District:	Ottawa
Approval Date:	2015-02-18			City:	
Status:	Approved			Longitude:	-75.60919
Record Type:	ECA			Latitude:	45.405964
Link Source:	IDS			Geometry X:	
SWP Area Name:	Rideau Valley			Geometry Y:	
Approval Type:	ECA-AIR				
Project Type:	AIR				
Business Name:	Royal City Paint & Wallpaper Inc.				
Address:	2535 Blackwell St				
Full Address:					
Full PDF Link:	https://www.accessenvironment.ene.gov.on.ca/instruments/4108-9BTQGN-14.pdf				
PDF Site Location:					
87	45 of 63	WNW/205.1	64.8 / 1.86	S.L. ROSS ENVIRONMENTAL RESEARCH LIMITED 2535 BLACKWELL STREET BAY 114	GEN

Map Key	Number of Records	Direction/ Distance (m)	Elev/Diff (m)	Site	DB
---------	-------------------	----------------------------	------------------	------	----

OTTAWA ON K2P 0Y1

Generator No: ON0303900
SIC Code: 541710
SIC Description: RESEARCH AND DEVELOPMENT IN THE PHYSICAL, ENGINEERING AND LIFE SCIENCES
Approval Years: 2016
PO Box No:
Country: Canada
Status:
Co Admin: Jake Morrison
Choice of Contact: CO_ADMIN
Phone No Admin: 613-232-1564 Ext.32
Contam. Facility: No
MHSW Facility: No

Detail(s)

Waste Class: 222
Waste Class Desc: HEAVY FUELS
Waste Class: 241
Waste Class Desc: HALOGENATED SOLVENTS
Waste Class: 212
Waste Class Desc: ALIPHATIC SOLVENTS
Waste Class: 211
Waste Class Desc: AROMATIC SOLVENTS

87	46 of 63	WNW/205.1	64.8 / 1.86	Chroma Wood Finishing 2535 BLACKWELL STREET, UNIT 117 OTTAWA ON K1B 4E4	GEN
--------------------	----------	-----------	-------------	--	-----

Generator No: ON9006595
SIC Code: 321999
SIC Description: ALL OTHER MISCELLANEOUS WOOD PRODUCT MANUFACTURING
Approval Years: 2016
PO Box No:
Country: Canada
Status:
Co Admin:
Choice of Contact: CO_OFFICIAL
Phone No Admin:
Contam. Facility: No
MHSW Facility: No

Detail(s)

Waste Class: 145
Waste Class Desc: PAINT/PIGMENT/COATING RESIDUES

87	47 of 63	WNW/205.1	64.8 / 1.86	S.L. ROSS ENVIRONMENTAL RESEARCH LIMITED 2535 BLACKWELL STREET BAY 114 OTTAWA ON K2P 0Y1	GEN
--------------------	----------	-----------	-------------	---	-----

Generator No: ON0303900
SIC Code: 541710
SIC Description: RESEARCH AND DEVELOPMENT IN THE PHYSICAL, ENGINEERING AND LIFE SCIENCES
Approval Years: 2015
PO Box No:
Country: Canada
Status:
Co Admin: Jake Morrison
Choice of Contact: CO_ADMIN
Phone No Admin: 613-232-1564 Ext.32
Contam. Facility: No
MHSW Facility: No

Detail(s)

Waste Class: 222
Waste Class Desc: HEAVY FUELS

Map Key	Number of Records	Direction/ Distance (m)	Elev/Diff (m)	Site	DB
Waste Class:		212			
Waste Class Desc:		ALIPHATIC SOLVENTS			
Waste Class:		211			
Waste Class Desc:		AROMATIC SOLVENTS			
Waste Class:		241			
Waste Class Desc:		HALOGENATED SOLVENTS			
87	48 of 63	WNW/205.1	64.8 / 1.86	Colonnade Bridgeport 2535 Blackwell Street Ottawa ON K1B 4E4	GEN
Generator No:	ON8278461			Status:	
SIC Code:	531310			Co Admin:	
SIC Description:	REAL ESTATE PROPERTY MANAGERS			Choice of Contact:	CO_OFFICIAL
Approval Years:	2016			Phone No Admin:	
PO Box No:				Contam. Facility:	No
Country:	Canada			MHSW Facility:	No
<u>Detail(s)</u>					
Waste Class:		221			
Waste Class Desc:		LIGHT FUELS			
87	49 of 63	WNW/205.1	64.8 / 1.86	Chroma Wood Finishing 2535 BLACKWELL STREET, UNIT 117 OTTAWA ON K1B 4E4	GEN
Generator No:	ON9006595			Status:	
SIC Code:	321999			Co Admin:	
SIC Description:	ALL OTHER MISCELLANEOUS WOOD PRODUCT MANUFACTURING			Choice of Contact:	CO_OFFICIAL
Approval Years:	2015			Phone No Admin:	
PO Box No:				Contam. Facility:	No
Country:	Canada			MHSW Facility:	No
<u>Detail(s)</u>					
Waste Class:		145			
Waste Class Desc:		PAINT/PIGMENT/COATING RESIDUES			
87	50 of 63	WNW/205.1	64.8 / 1.86	Chroma Wood Finishing 2535 BLACKWELL STREET, UNIT 117 OTTAWA ON K1B 4E4	GEN
Generator No:	ON9006595			Status:	
SIC Code:	321999			Co Admin:	
SIC Description:	ALL OTHER MISCELLANEOUS WOOD PRODUCT MANUFACTURING			Choice of Contact:	CO_OFFICIAL
Approval Years:	2014			Phone No Admin:	
PO Box No:				Contam. Facility:	No
Country:	Canada			MHSW Facility:	No
<u>Detail(s)</u>					
Waste Class:		145			
Waste Class Desc:		PAINT/PIGMENT/COATING RESIDUES			

Map Key	Number of Records	Direction/ Distance (m)	Elev/Diff (m)	Site	DB
87	51 of 63	WNW/205.1	64.8 / 1.86	S.L. ROSS ENVIRONMENTAL RESEARCH LIMITED 2535 BLACKWELL STREET BAY 114 OTTAWA ON K2P 0Y1	GEN
Generator No:	ON0303900			Status:	
SIC Code:	541710			Co Admin:	Jake Morrison
SIC Description:	RESEARCH AND DEVELOPMENT IN THE PHYSICAL, ENGINEERING AND LIFE SCIENCES			Choice of Contact:	CO_ADMIN
Approval Years:	2014			Phone No Admin:	613-232-1564 Ext.32
PO Box No:				Contam. Facility:	No
Country:	Canada			MHSW Facility:	No
<u>Detail(s)</u>					
Waste Class:	212				
Waste Class Desc:	ALIPHATIC SOLVENTS				
Waste Class:	222				
Waste Class Desc:	HEAVY FUELS				
Waste Class:	211				
Waste Class Desc:	AROMATIC SOLVENTS				
Waste Class:	241				
Waste Class Desc:	HALOGENATED SOLVENTS				
87	52 of 63	WNW/205.1	64.8 / 1.86	1649330 Ontario Inc. 2535 Blackwell, Unit 110 Ottawa ON K1B4E4	GEN
Generator No:	ON3626982			Status:	Registered
SIC Code:				Co Admin:	
SIC Description:				Choice of Contact:	
Approval Years:	As of Dec 2017			Phone No Admin:	
PO Box No:				Contam. Facility:	
Country:	Canada			MHSW Facility:	
<u>Detail(s)</u>					
Waste Class:	252 L				
Waste Class Desc:	Waste crankcase oils and lubricants				
87	53 of 63	WNW/205.1	64.8 / 1.86	Chroma Wood Finishing 2535 BLACKWELL STREET, UNIT 117 OTTAWA ON K1B 4E4	GEN
Generator No:	ON9006595			Status:	Registered
SIC Code:				Co Admin:	
SIC Description:				Choice of Contact:	
Approval Years:	As of Dec 2018			Phone No Admin:	
PO Box No:				Contam. Facility:	
Country:	Canada			MHSW Facility:	
<u>Detail(s)</u>					
Waste Class:	145 H				
Waste Class Desc:	Wastes from the use of pigments, coatings and paints				

Map Key	Number of Records	Direction/ Distance (m)	Elev/Diff (m)	Site	DB
87	54 of 63	WNW/205.1	64.8 / 1.86	S.L. ROSS ENVIRONMENTAL RESEARCH LIMITED 2535 BLACKWELL STREET BAY 114 OTTAWA ON K2P 0Y1	GEN
Generator No:	ON0303900			Status: Registered	
SIC Code:				Co Admin:	
SIC Description:				Choice of Contact:	
Approval Years:	As of Dec 2018			Phone No Admin:	
PO Box No:				Contam. Facility:	
Country:	Canada			MHSW Facility:	
<u>Detail(s)</u>					
Waste Class:		211 H			
Waste Class Desc:		Aromatic solvents and residues			
Waste Class:		212 H			
Waste Class Desc:		Aliphatic solvents and residues			
Waste Class:		222 H			
Waste Class Desc:		Heavy fuels			
Waste Class:		222 I			
Waste Class Desc:		Heavy fuels			
Waste Class:		241 H			
Waste Class Desc:		Halogenated solvents and residues			
87	55 of 63	WNW/205.1	64.8 / 1.86	S.L. ROSS ENVIRONMENTAL RESEARCH LIMITED 2535 BLACKWELL STREET BAY 114 OTTAWA ON K1B 4E4	GEN
Generator No:	ON0303900			Status: Registered	
SIC Code:				Co Admin:	
SIC Description:				Choice of Contact:	
Approval Years:	As of Jul 2020			Phone No Admin:	
PO Box No:				Contam. Facility:	
Country:	Canada			MHSW Facility:	
<u>Detail(s)</u>					
Waste Class:		222 H			
Waste Class Desc:		Heavy fuels			
Waste Class:		222 I			
Waste Class Desc:		Heavy fuels			
Waste Class:		211 H			
Waste Class Desc:		Aromatic solvents and residues			
Waste Class:		241 H			
Waste Class Desc:		Halogenated solvents and residues			
Waste Class:		252 L			
Waste Class Desc:		Waste crankcase oils and lubricants			
Waste Class:		212 H			
Waste Class Desc:		Aliphatic solvents and residues			
87	56 of 63	WNW/205.1	64.8 / 1.86	Mak's Machining Inc. 2535 Blackwell Street, Unit 103	GEN

Map Key	Number of Records	Direction/ Distance (m)	Elev/Diff (m)	Site	DB
Ottawa ON K1B 4E4					
Generator No:	ON3115794			Status: Registered	
SIC Code:				Co Admin:	
SIC Description:				Choice of Contact:	
Approval Years:	As of Jul 2020			Phone No Admin:	
PO Box No:				Contam. Facility:	
Country:	Canada			MHSW Facility:	
<u>Detail(s)</u>					
Waste Class:	253 L				
Waste Class Desc:	Emulsified oils				
87	57 of 63	WNW/205.1	64.8 / 1.86	Chroma Wood Finishing 2535 BLACKWELL STREET, UNIT 117 OTTAWA ON K1B 4E4	GEN
Generator No:	ON9006595			Status: Registered	
SIC Code:				Co Admin:	
SIC Description:				Choice of Contact:	
Approval Years:	As of Jul 2020			Phone No Admin:	
PO Box No:				Contam. Facility:	
Country:	Canada			MHSW Facility:	
<u>Detail(s)</u>					
Waste Class:	145 H				
Waste Class Desc:	Wastes from the use of pigments, coatings and paints				
87	58 of 63	WNW/205.1	64.8 / 1.86	Mak's Machining Inc. 2535 Blackwell Street, Unit 103 Ottawa ON K1B 4E4	GEN
Generator No:	ON3115794			Status: Registered	
SIC Code:				Co Admin:	
SIC Description:				Choice of Contact:	
Approval Years:	As of Jan 2021			Phone No Admin:	
PO Box No:				Contam. Facility:	
Country:	Canada			MHSW Facility:	
<u>Detail(s)</u>					
Waste Class:	253 L				
Waste Class Desc:	Emulsified oils				
87	59 of 63	WNW/205.1	64.8 / 1.86	Chroma Wood Finishing 2535 BLACKWELL STREET, UNIT 117 OTTAWA ON K1B 4E4	GEN
Generator No:	ON9006595			Status: Registered	
SIC Code:				Co Admin:	
SIC Description:				Choice of Contact:	
Approval Years:	As of Nov 2021			Phone No Admin:	
PO Box No:				Contam. Facility:	
Country:	Canada			MHSW Facility:	
<u>Detail(s)</u>					

Map Key	Number of Records	Direction/ Distance (m)	Elev/Diff (m)	Site	DB
Waste Class:		145 H			
Waste Class Desc:		Wastes from the use of pigments, coatings and paints			
87	60 of 63	WNW/205.1	64.8 / 1.86	S.L. ROSS ENVIRONMENTAL RESEARCH LIMITED 2535 BLACKWELL STREET BAY 114 OTTAWA ON K1B 4E4	GEN
Generator No:	ON0303900			Status: Registered	
SIC Code:				Co Admin:	
SIC Description:				Choice of Contact:	
Approval Years:	As of Nov 2021			Phone No Admin:	
PO Box No:				Contam. Facility:	
Country:	Canada			MHSW Facility:	
<u>Detail(s)</u>					
Waste Class:		222 I			
Waste Class Desc:		Heavy fuels			
Waste Class:		212 H			
Waste Class Desc:		Aliphatic solvents and residues			
Waste Class:		241 H			
Waste Class Desc:		Halogenated solvents and residues			
Waste Class:		211 H			
Waste Class Desc:		Aromatic solvents and residues			
Waste Class:		222 H			
Waste Class Desc:		Heavy fuels			
Waste Class:		252 L			
Waste Class Desc:		Waste crankcase oils and lubricants			
87	61 of 63	WNW/205.1	64.8 / 1.86	2535 Blackwell Street Ottawa ON K1B 4E4	EHS
Order No:	21062200268			Nearest Intersection:	
Status:	C			Municipality:	
Report Type:	Standard Report			Client Prov/State:	ON
Report Date:	25-JUN-21			Search Radius (km):	.25
Date Received:	22-JUN-21			X:	-75.6092273
Previous Site Name:				Y:	45.4059454
Lot/Building Size:					
Additional Info Ordered:	Fire Insur. Maps and/or Site Plans				
87	62 of 63	WNW/205.1	64.8 / 1.86	2535 Blackwell Street Ottawa ON K1B 4E4	EHS
Order No:	21062200268			Nearest Intersection:	
Status:	C			Municipality:	
Report Type:	Standard Report			Client Prov/State:	ON
Report Date:	25-JUN-21			Search Radius (km):	.25
Date Received:	22-JUN-21			X:	-75.6092273
Previous Site Name:				Y:	45.4059454
Lot/Building Size:					
Additional Info Ordered:	Fire Insur. Maps and/or Site Plans				

Map Key	Number of Records	Direction/ Distance (m)	Elev/Diff (m)	Site	DB
87	63 of 63	WNW/205.1	64.8 / 1.86	Fiera Real Estate Investments Limited 2535 Blackwell Street Ottawa ON K1B 4E4	GEN
Generator No:	ON3647901			Status: Registered	
SIC Code:				Co Admin:	
SIC Description:				Choice of Contact:	
Approval Years:	As of Nov 2021			Phone No Admin:	
PO Box No:				Contam. Facility:	
Country:	Canada			MHSW Facility:	

Detail(s)

Waste Class: 251 L
Waste Class Desc: Waste oils/sludges (petroleum based)

88	1 of 1	E/206.7	60.9 / -2.08	Walkley & Highway 417 Ottawa ON	FCS
SGC:	3506008				
Site ID:	00022844				
Departmental ID:	97754				
Depart Code:	NCC				
Class Type:	N				
Class:	Not a Priority for Action				
Site Name:	Walkley & Highway 417				
Site Name (FR):	Walkley & Autoroute 417				
Site Status:	Active				
Site Status Desc:	Detailed testing completed. Remedial action plan under development.				
Site Status (FR):	Active				
Description (FR):	Analyse détaillée terminée. Élaboration du plan d'assainissement en cours.				
Involv Code:					
Census Division:	Ottawa				
Municipality:	Ottawa				
Census Sub Class:	1				
Latitude:	45.403708				
Longitude:	-75.599922				
Location:					
Protected Data:	0				
FED:	064				
Fed Electoral District:	Nepean				
Fed Electoral District (FR):	Nepean				
Metro:					
Nearest Pop. Area:					
Highest Step Cmpltd:	6				
Site Deleted Flag:					
Created:	2007-01-31T10:14:00				
Modified:	2021-05-11T08:51:03.097				
Property No.:	03511				
Est m³ Contmnted:					
Est Ha Contmnted:					
Est Tons Contamin:					
Est Population at 1 Km:	192				
Est Population at 5 Km:	95,714				
Est Population at 10 Km:	409,753				
Est Population at 25 Km:	1,157,287				
Est Population at 50 Km:	1,424,194				
Reporting Org:					
Reporting Org (FR):					
Reason for Involv:	Federal Real Property				
Reason for Involv (FR):	Biens immobiliers fédéraux				
Liabile Third Party:					
Class (FR):	Priorité d'intervention nulle				

Map Key	Number of Records	Direction/ Distance (m)	Elev/Diff (m)	Site	DB
Action Plan:					
Action Plan (FR):					
Site Mgmt Strategy:					
Minimap URL: http://www.tbs-sct.gc.ca/fcsi-rscf/minimap.aspx?fsi=00022844					
Additional Info:					
Additional Info (FR):					
<u>Contamination</u>					
Contaminant: PAHs (polycyclic aromatic hydrocarbon)					
Contamination (FR): HAP (hydrocarbures aromatiques polycycliques)					
Medium Code: 1					
Medium: Surface water					
Medium (FR): Eau de surface					
Contaminant: Metal, metalloid, and organometallic					
Contamination (FR): Métaux, métalloïdes, et organométalliques					
Medium Code: 1					
Medium: Surface water					
Medium (FR): Eau de surface					
Contaminant: Metal, metalloid, and organometallic					
Contamination (FR): Métaux, métalloïdes, et organométalliques					
Medium Code: 5					
Medium: Soil					
Medium (FR): Sol					
Contaminant: Metal, metalloid, and organometallic					
Contamination (FR): Métaux, métalloïdes, et organométalliques					
Medium Code: 2					
Medium: Groundwater					
Medium (FR): Eau souterraine					
<u>Annual Data</u>					
Fiscal Year: 2009-2010					
Reporting Organization: NCC					
Reporting Organization (EN): National Capital Commission					
Reporting Organization (FR): Commission de la Capitale nationale					
Class Type:					
Class (EN):					
Class (FR):					
CCME Flag:					
CCME NCS Year:					
Step Name (EN):					
Step Name (FR):					
Highest Step Completed: 03					
Highest Step Completed Desc:					
Planned Compl Date Step7:					
Planned Compl Date Step8:					
Planned Compl Date Step9:					
Created:					
Modified:					
NCSCS Year:					
Closed: No					
Actual Cubic Metres Rem: 0					
Actual Hectares Rem: 0					
Actual Tons Remediated: 0					
Total Asmt Expenditure: \$0.00					
Total Remediation Expenditure: \$0.00					
Total Care/Maint Expenditur: \$0.00					
Total Mntring Expenditure: \$0.00					
Ttl Expenditure Reduc Liabil:					
FCSAP Asmt Expenditure: \$27,238.05					

Map Key	Number of Records	Direction/ Distance (m)	Elev/Diff (m)	Site	DB
FCSAP Remed Expenditure:		\$0.00			
FCSAP Care/Maint Expenditur:		\$0.00			
FCSAP Mntring Expenditure:		\$0.00			

Annual Data

Fiscal Year: 2016-2017
Reporting Organization: NCC
Reporting Organization (EN): National Capital Commission
Reporting Organization (FR): Commission de la Capitale nationale
Class Type:
Class (EN):
Class (FR):
CCME Flag:
CCME NCS Year:
Step Name (EN):
Step Name (FR):
Highest Step Completed: 06
Highest Step Completed Desc:
Planned Compl Date Step7:
Planned Compl Date Step8:
Planned Compl Date Step9:
Created:
Modified:
NCSCS Year:
Closed: No
Actual Cubic Metres Rem: 0
Actual Hectares Rem: 0
Actual Tons Remediated: 0
Total Asmt Expenditure: \$0.00
Total Remediation Expenditure: \$0.00
Total Care/Maint Expenditur: \$0.00
Total Mntring Expenditure: \$0.00
Ttl Expenditure Reduc Liabil:
FCSAP Asmt Expenditure: \$0.00
FCSAP Remed Expenditure: \$0.00
FCSAP Care/Maint Expenditur: \$0.00
FCSAP Mntring Expenditure: \$0.00

Annual Data

Fiscal Year: 2015-2016
Reporting Organization: NCC
Reporting Organization (EN): National Capital Commission
Reporting Organization (FR): Commission de la Capitale nationale
Class Type:
Class (EN):
Class (FR):
CCME Flag:
CCME NCS Year:
Step Name (EN):
Step Name (FR):
Highest Step Completed: 06
Highest Step Completed Desc:
Planned Compl Date Step7:
Planned Compl Date Step8:
Planned Compl Date Step9:
Created:
Modified:
NCSCS Year:
Closed: No
Actual Cubic Metres Rem: 0
Actual Hectares Rem: 0
Actual Tons Remediated: 0

Map Key	Number of Records	Direction/ Distance (m)	Elev/Diff (m)	Site	DB
Total Asmt Expenditure:		\$0.00			
Total Remediation Expenditure:		\$0.00			
Total Care/Maint Expenditur:		\$0.00			
Total Mntring Expenditure:		\$0.00			
Ttl Expenditure Reduc Liabil:					
FCSAP Asmt Expenditure:		\$0.00			
FCSAP Remed Expenditure:		\$0.00			
FCSAP Care/Maint Expenditur:		\$0.00			
FCSAP Mntring Expenditure:		\$0.00			

Annual Data

Fiscal Year: 2014-2015
Reporting Organization: NCC
Reporting Organization (EN): National Capital Commission
Reporting Organization (FR): Commission de la Capitale nationale
Class Type:
Class (EN):
Class (FR):
CCME Flag:
CCME NCS Year:
Step Name (EN):
Step Name (FR):
Highest Step Completed: 06
Highest Step Completed Desc:
Planned Compl Date Step7:
Planned Compl Date Step8:
Planned Compl Date Step9:
Created:
Modified:
NCSCS Year:
Closed: No
Actual Cubic Metres Rem: 0
Actual Hectares Rem: 0
Actual Tons Remediated: 0
Total Asmt Expenditure: \$0.00
Total Remediation Expenditure: \$0.00
Total Care/Maint Expenditur: \$0.00
Total Mntring Expenditure: \$0.00
Ttl Expenditure Reduc Liabil:
FCSAP Asmt Expenditure: \$0.00
FCSAP Remed Expenditure: \$0.00
FCSAP Care/Maint Expenditur: \$0.00
FCSAP Mntring Expenditure: \$0.00

Annual Data

Fiscal Year: 2013-2014
Reporting Organization: NCC
Reporting Organization (EN): National Capital Commission
Reporting Organization (FR): Commission de la Capitale nationale
Class Type:
Class (EN):
Class (FR):
CCME Flag:
CCME NCS Year:
Step Name (EN):
Step Name (FR):
Highest Step Completed: 06
Highest Step Completed Desc:
Planned Compl Date Step7:
Planned Compl Date Step8:
Planned Compl Date Step9:
Created:

Map Key	Number of Records	Direction/ Distance (m)	Elev/Diff (m)	Site	DB
Modified:					
NCSCS Year:					
Closed:		No			
Actual Cubic Metres Rem:		0			
Actual Hectares Rem:		0			
Actual Tons Remediated:		0			
Total Asmt Expenditure:		\$0.00			
Total Remediation Expenditure:		\$0.00			
Total Care/Maint Expenditur:		\$0.00			
Total Mntring Expenditure:		\$0.00			
Ttl Expenditure Reduc Liabil:					
FCSAP Asmt Expenditure:		\$0.00			
FCSAP Remed Expenditure:		\$0.00			
FCSAP Care/Maint Expenditur:		\$0.00			
FCSAP Mntring Expenditure:		\$0.00			

Annual Data

Fiscal Year:	2017-2018
Reporting Organization:	NCC
Reporting Organization (EN):	National Capital Commission
Reporting Organization (FR):	Commission de la Capitale nationale
Class Type:	
Class (EN):	
Class (FR):	
CCME Flag:	
CCME NCS Year:	
Step Name (EN):	
Step Name (FR):	
Highest Step Completed:	06
Highest Step Completed Desc:	
Planned Compl Date Step7:	
Planned Compl Date Step8:	
Planned Compl Date Step9:	
Created:	
Modified:	
NCSCS Year:	
Closed:	No
Actual Cubic Metres Rem:	0
Actual Hectares Rem:	0
Actual Tons Remediated:	0
Total Asmt Expenditure:	\$0.00
Total Remediation Expenditure:	\$0.00
Total Care/Maint Expenditur:	\$0.00
Total Mntring Expenditure:	\$0.00
Ttl Expenditure Reduc Liabil:	
FCSAP Asmt Expenditure:	\$0.00
FCSAP Remed Expenditure:	\$0.00
FCSAP Care/Maint Expenditur:	\$0.00
FCSAP Mntring Expenditure:	\$0.00

Annual Data

Fiscal Year:	2010-2011
Reporting Organization:	NCC
Reporting Organization (EN):	National Capital Commission
Reporting Organization (FR):	Commission de la Capitale nationale
Class Type:	
Class (EN):	
Class (FR):	
CCME Flag:	
CCME NCS Year:	
Step Name (EN):	
Step Name (FR):	

Map Key	Number of Records	Direction/ Distance (m)	Elev/Diff (m)	Site	DB
Highest Step Completed:	04				
Highest Step Completed Desc:					
Planned Compl Date Step7:					
Planned Compl Date Step8:					
Planned Compl Date Step9:					
Created:					
Modified:					
NCSCS Year:					
Closed:	No				
Actual Cubic Metres Rem:	0				
Actual Hectares Rem:	0				
Actual Tons Remediated:	0				
Total Asmt Expenditure:	\$0.00				
Total Remediation Expenditure:	\$0.00				
Total Care/Maint Expenditur:	\$0.00				
Total Mntring Expenditure:	\$0.00				
Ttl Expenditure Reduc Liabil:					
FCSAP Asmt Expenditure:	\$12,741.00				
FCSAP Remed Expenditure:	\$0.00				
FCSAP Care/Maint Expenditur:	\$0.00				
FCSAP Mntring Expenditure:	\$0.00				
<u>Annual Data</u>					
Fiscal Year:	2011-2012				
Reporting Organization:	NCC				
Reporting Organization (EN):	National Capital Commission				
Reporting Organization (FR):	Commission de la Capitale nationale				
Class Type:					
Class (EN):					
Class (FR):					
CCME Flag:					
CCME NCS Year:					
Step Name (EN):					
Step Name (FR):					
Highest Step Completed:	06				
Highest Step Completed Desc:					
Planned Compl Date Step7:					
Planned Compl Date Step8:					
Planned Compl Date Step9:					
Created:					
Modified:					
NCSCS Year:					
Closed:	No				
Actual Cubic Metres Rem:	0				
Actual Hectares Rem:	0				
Actual Tons Remediated:	0				
Total Asmt Expenditure:	\$0.00				
Total Remediation Expenditure:	\$0.00				
Total Care/Maint Expenditur:	\$0.00				
Total Mntring Expenditure:	\$0.00				
Ttl Expenditure Reduc Liabil:					
FCSAP Asmt Expenditure:	\$11,068.00				
FCSAP Remed Expenditure:	\$0.00				
FCSAP Care/Maint Expenditur:	\$0.00				
FCSAP Mntring Expenditure:	\$0.00				
<u>Annual Data</u>					
Fiscal Year:	2012-2013				
Reporting Organization:	NCC				
Reporting Organization (EN):	National Capital Commission				
Reporting Organization (FR):	Commission de la Capitale nationale				
Class Type:					

Map Key	Number of Records	Direction/ Distance (m)	Elev/Diff (m)	Site	DB
Class (EN):					
Class (FR):					
CCME Flag:					
CCME NCS Year:					
Step Name (EN):					
Step Name (FR):					
Highest Step Completed: 06					
Highest Step Completed Desc:					
Planned Compl Date Step7:					
Planned Compl Date Step8:					
Planned Compl Date Step9:					
Created:					
Modified:					
NCSCS Year:					
Closed: No					
Actual Cubic Metres Rem: 0					
Actual Hectares Rem: 0					
Actual Tons Remediated: 0					
Total Asmt Expenditure: \$0.00					
Total Remediation Expenditure: \$0.00					
Total Care/Maint Expenditur: \$0.00					
Total Mntring Expenditure: \$0.00					
Ttl Expenditure Reduc Liabil:					
FCSAP Asmt Expenditure: \$0.00					
FCSAP Remed Expenditure: \$0.00					
FCSAP Care/Maint Expenditur: \$0.00					
FCSAP Mntring Expenditure: \$0.00					

Annual Data

Fiscal Year:	2008-2009
Reporting Organization:	NCC
Reporting Organization (EN):	National Capital Commission
Reporting Organization (FR):	Commission de la Capitale nationale
Class Type:	
Class (EN):	
Class (FR):	
CCME Flag:	
CCME NCS Year:	
Step Name (EN):	
Step Name (FR):	
Highest Step Completed: 03	
Highest Step Completed Desc:	
Planned Compl Date Step7:	
Planned Compl Date Step8:	
Planned Compl Date Step9:	
Created:	
Modified:	
NCSCS Year:	
Closed: No	
Actual Cubic Metres Rem: 0	
Actual Hectares Rem: 0	
Actual Tons Remediated: 0	
Total Asmt Expenditure: \$0.00	
Total Remediation Expenditure: \$0.00	
Total Care/Maint Expenditur: \$0.00	
Total Mntring Expenditure: \$0.00	
Ttl Expenditure Reduc Liabil:	
FCSAP Asmt Expenditure: \$0.00	
FCSAP Remed Expenditure: \$0.00	
FCSAP Care/Maint Expenditur: \$0.00	
FCSAP Mntring Expenditure: \$0.00	

Annual Data

<i>Map Key</i>	<i>Number of Records</i>	<i>Direction/ Distance (m)</i>	<i>Elev/Diff (m)</i>	<i>Site</i>	<i>DB</i>
Fiscal Year:		2006-2007			
Reporting Organization:		NCC			
Reporting Organization (EN):		National Capital Commission			
Reporting Organization (FR):		Commission de la Capitale nationale			
Class Type:					
Class (EN):					
Class (FR):					
CCME Flag:					
CCME NCS Year:					
Step Name (EN):					
Step Name (FR):					
Highest Step Completed:		01			
Highest Step Completed Desc:					
Planned Compl Date Step7:					
Planned Compl Date Step8:					
Planned Compl Date Step9:					
Created:					
Modified:					
NCSCS Year:					
Closed:		No			
Actual Cubic Metres Rem:		0			
Actual Hectares Rem:		0			
Actual Tons Remediated:		0			
Total Asmt Expenditure:		\$0.00			
Total Remediation Expenditure:		\$0.00			
Total Care/Maint Expenditur:		\$0.00			
Total Mntring Expenditure:		\$0.00			
Ttl Expenditure Reduc Liabil:					
FCSAP Asmt Expenditure:		\$0.00			
FCSAP Remed Expenditure:		\$0.00			
FCSAP Care/Maint Expenditur:		\$0.00			
FCSAP Mntring Expenditure:		\$0.00			
 <u>Annual Data</u>					
Fiscal Year:		2007-2008			
Reporting Organization:		NCC			
Reporting Organization (EN):		National Capital Commission			
Reporting Organization (FR):		Commission de la Capitale nationale			
Class Type:					
Class (EN):					
Class (FR):					
CCME Flag:					
CCME NCS Year:					
Step Name (EN):					
Step Name (FR):					
Highest Step Completed:		03			
Highest Step Completed Desc:					
Planned Compl Date Step7:					
Planned Compl Date Step8:					
Planned Compl Date Step9:					
Created:					
Modified:					
NCSCS Year:					
Closed:		No			
Actual Cubic Metres Rem:		0			
Actual Hectares Rem:		0			
Actual Tons Remediated:		0			
Total Asmt Expenditure:		\$0.00			
Total Remediation Expenditure:		\$0.00			
Total Care/Maint Expenditur:		\$0.00			
Total Mntring Expenditure:		\$0.00			
Ttl Expenditure Reduc Liabil:					
FCSAP Asmt Expenditure:		\$1,678.40			

Map Key	Number of Records	Direction/ Distance (m)	Elev/Diff (m)	Site	DB
FCSAP Remed Expenditure:		\$0.00			
FCSAP Care/Maint Expenditur:		\$0.00			
FCSAP Mntring Expenditure:		\$0.00			

Annual Data

Fiscal Year: 2019-2020
Reporting Organization: NCC
Reporting Organization (EN): National Capital Commission
Reporting Organization (FR): Commission de la Capitale nationale
Class Type:
Class (EN):
Class (FR):
CCME Flag:
CCME NCS Year:
Step Name (EN):
Step Name (FR):
Highest Step Completed: 06
Highest Step Completed Desc:
Planned Compl Date Step7:
Planned Compl Date Step8:
Planned Compl Date Step9:
Created:
Modified:
NCSCS Year:
Closed: No
Actual Cubic Metres Rem: 0
Actual Hectares Rem: 0
Actual Tons Remediated: 0
Total Asmt Expenditure: \$0.00
Total Remediation Expenditure: \$0.00
Total Care/Maint Expenditur: \$0.00
Total Mntring Expenditure: \$0.00
Ttl Expenditure Reduc Liabil:
FCSAP Asmt Expenditure: \$0.00
FCSAP Remed Expenditure: \$0.00
FCSAP Care/Maint Expenditur: \$0.00
FCSAP Mntring Expenditure: \$0.00

Annual Data

Fiscal Year: 2020-2021
Reporting Organization: NCC
Reporting Organization (EN): National Capital Commission
Reporting Organization (FR): Commission de la Capitale nationale
Class Type:
Class (EN):
Class (FR):
CCME Flag:
CCME NCS Year:
Step Name (EN):
Step Name (FR):
Highest Step Completed: 06
Highest Step Completed Desc:
Planned Compl Date Step7:
Planned Compl Date Step8:
Planned Compl Date Step9:
Created:
Modified:
NCSCS Year:
Closed: No
Actual Cubic Metres Rem: 0
Actual Hectares Rem: 0
Actual Tons Remediated: 0

Map Key	Number of Records	Direction/ Distance (m)	Elev/Diff (m)	Site	DB
Total Asmt Expenditure:		\$0.00			
Total Remediation Expenditure:		\$0.00			
Total Care/Maint Expenditur:		\$0.00			
Total Mntring Expenditure:		\$0.00			
Ttl Expenditure Reduc Liabil:					
FCSAP Asmt Expenditure:		\$0.00			
FCSAP Remed Expenditure:		\$0.00			
FCSAP Care/Maint Expenditur:		\$0.00			
FCSAP Mntring Expenditure:		\$0.00			
 Annual Data					
Fiscal Year:		2018-2019			
Reporting Organization:		NCC			
Reporting Organization (EN):		National Capital Commission			
Reporting Organization (FR):		Commission de la Capitale nationale			
Class Type:					
Class (EN):					
Class (FR):					
CCME Flag:					
CCME NCS Year:					
Step Name (EN):					
Step Name (FR):					
Highest Step Completed:		06			
Highest Step Completed Desc:					
Planned Compl Date Step7:					
Planned Compl Date Step8:					
Planned Compl Date Step9:					
Created:					
Modified:					
NCSCS Year:		No			
Closed:		No			
Actual Cubic Metres Rem:		0			
Actual Hectares Rem:		0			
Actual Tons Remediated:		0			
Total Asmt Expenditure:		\$0.00			
Total Remediation Expenditure:		\$0.00			
Total Care/Maint Expenditur:		\$0.00			
Total Mntring Expenditure:		\$0.00			
Ttl Expenditure Reduc Liabil:					
FCSAP Asmt Expenditure:		\$0.00			
FCSAP Remed Expenditure:		\$0.00			
FCSAP Care/Maint Expenditur:		\$0.00			
FCSAP Mntring Expenditure:		\$0.00			

89 1 of 1 N/207.7 59.8 / -3.14 ON WWIS

Well ID:	7365602	Data Entry Status:	Yes
Construction Date:		Data Src:	
Primary Water Use:		Date Received:	8/14/2020
Sec. Water Use:		Selected Flag:	TRUE
Final Well Status:		Abandonment Rec:	
Water Type:		Contractor:	7241
Casing Material:		Form Version:	7
Audit No:	Z338190	Owner:	
Tag:	A296243	Street Name:	
Construction Method:		County:	OTTAWA
Elevation (m):		Municipality:	GLOUCESTER TOWNSHIP
Elevation Reliability:		Site Info:	
Depth to Bedrock:		Lot:	
Well Depth:		Concession:	
Overburden/Bedrock:		Concession Name:	
Pump Rate:		Easting NAD83:	

Map Key	Number of Records	Direction/ Distance (m)	Elev/Diff (m)	Site	DB
Static Water Level: Flowing (Y/N): Flow Rate: Clear/Cloudy:				Northing NAD83: Zone: UTM Reliability:	
<u>Bore Hole Information</u>					
Bore Hole ID: 1008446240 DP2BR: Spatial Status: Code OB: Code OB Desc: Open Hole: Cluster Kind: Date Completed: 04-May-2020 00:00:00 Remarks: Elevrc Desc: Location Source Date: Improvement Location Source: Improvement Location Method: Source Revision Comment: Supplier Comment:		Elevation: Elevrc: Zone: 18 East83: 452652.00 North83: 5028440.00 Org CS: UTM83 UTMRC: 4 UTMRC Desc: margin of error : 30 m - 100 m Location Method: wwr			

90	1 of 1	NW/215.7	63.9 / 0.94	2526 Sheffield Rd Ottawa ON	SPL
Ref No: 4668-5J95VU Site No: Incident Dt: 1/28/2003 Year: Incident Cause: Incident Event: Contaminant Code: 13 Contaminant Name: DIESEL FUEL Contaminant Limit 1: Contam Limit Freq 1: Contaminant UN No 1: Environment Impact: Not Anticipated Nature of Impact: Soil Contamination Receiving Medium: Land Receiving Env: MOE Response: Dt MOE Arvl on Scn: MOE Reported Dt: 1/28/2003 Dt Document Closed: Incident Reason: Site Name: NATIONAL GROCERS<UNOFFICIAL> Site County/District: Site Geo Ref Meth: Incident Summary: Contaminant Qty: 8 L		Discharger Report: Material Group: Oil Health/Env Conseq: Client Type: Sector Type: Agency Involved: Nearest Watercourse: Site Address: Site District Office: Ottawa Site Postal Code: Site Region: Eastern Site Municipality: Ottawa Site Lot: Site Conc: Northing: Easting: Site Geo Ref Accu: Site Map Datum: SAC Action Class: Source Type:			

91	1 of 1	WNW/222.0	64.9 / 1.94	2181 Bantree Street Ottawa ON K1B 4X3	EHS
Order No: 20110519003 Status: C Report Type: Custom Report Report Date: 5/26/2011 Date Received: 5/19/2011 9:26:16 AM Previous Site Name: Lot/Building Size:		Nearest Intersection: Municipality: Client Prov/State: ON Search Radius (km): 0.25 X: -75.60901 Y: 45.406581			

Map Key	Number of Records	Direction/ Distance (m)	Elev/Diff (m)	Site	DB
---------	-------------------	----------------------------	------------------	------	----

Additional Info Ordered:

92	1 of 1	WNW/224.0	64.9 / 1.94	2181 BANTREE Ottawa ON	WWIS
--------------------	--------	-----------	-------------	---------------------------	------

Well ID:	7317470	Data Entry Status:	
Construction Date:		Data Src:	
Primary Water Use:	Test Hole	Date Received:	8/20/2018
Sec. Water Use:	Monitoring	Selected Flag:	TRUE
Final Well Status:	Test Hole	Abandonment Rec:	
Water Type:		Contractor:	7241
Casing Material:		Form Version:	7
Audit No:	Z286622	Owner:	
Tag:	A215774	Street Name:	2181 BANTREE
Construction Method:		County:	OTTAWA
Elevation (m):		Municipality:	OTTAWA CITY
Elevation Reliability:		Site Info:	
Depth to Bedrock:		Lot:	
Well Depth:		Concession:	
Overburden/Bedrock:		Concession Name:	
Pump Rate:		Easting NAD83:	
Static Water Level:		Northing NAD83:	
Flowing (Y/N):		Zone:	
Flow Rate:		UTM Reliability:	
Clear/Cloudy:			

PDF URL (Map):

Additional Detail(s) (Map)

Well Completed Date: 2018/05/23
Year Completed: 2018
Depth (m): 6.2
Latitude: 45.4066860277885
Longitude: -75.6089266502363
Path:

Bore Hole Information

Bore Hole ID:	1007264744	Elevation:	
DP2BR:		Elevrc:	
Spatial Status:		Zone:	18
Code OB:		East83:	452348.00
Code OB Desc:		North83:	5028310.00
Open Hole:		Org CS:	UTM83
Cluster Kind:		UTMRC:	4
Date Completed:	23-May-2018 00:00:00	UTMRC Desc:	margin of error : 30 m - 100 m
Remarks:		Location Method:	wwr
Elevrc Desc:			
Location Source Date:			
Improvement Location Source:			
Improvement Location Method:			
Source Revision Comment:			
Supplier Comment:			

Overburden and Bedrock
Materials Interval

Formation ID: 1007443943
Layer: 4
Color: 2

Map Key	Number of Records	Direction/ Distance (m)	Elev/Diff (m)	Site	DB
General Color:		GREY			
Mat1:		06			
Most Common Material:		SILT			
Mat2:		11			
Mat2 Desc:		GRAVEL			
Mat3:					
Mat3 Desc:					
Formation Top Depth:		3.0			
Formation End Depth:		6.199999809265137			
Formation End Depth UOM:		m			
<u>Overburden and Bedrock Materials Interval</u>					
Formation ID:		1007443940			
Layer:		1			
Color:		2			
General Color:		GREY			
Mat1:		27			
Most Common Material:		OTHER			
Mat2:		11			
Mat2 Desc:		GRAVEL			
Mat3:					
Mat3 Desc:					
Formation Top Depth:		0.0			
Formation End Depth:		0.3100000023841858			
Formation End Depth UOM:		m			
<u>Overburden and Bedrock Materials Interval</u>					
Formation ID:		1007443941			
Layer:		2			
Color:		2			
General Color:		GREY			
Mat1:		05			
Most Common Material:		CLAY			
Mat2:		06			
Mat2 Desc:		SILT			
Mat3:		85			
Mat3 Desc:		SOFT			
Formation Top Depth:		0.3100000023841858			
Formation End Depth:		1.5			
Formation End Depth UOM:		m			
<u>Overburden and Bedrock Materials Interval</u>					
Formation ID:		1007443942			
Layer:		3			
Color:		2			
General Color:		GREY			
Mat1:		06			
Most Common Material:		SILT			
Mat2:		05			
Mat2 Desc:		CLAY			
Mat3:		85			
Mat3 Desc:		SOFT			
Formation Top Depth:		1.5			
Formation End Depth:		3.0			
Formation End Depth UOM:		m			

Map Key	Number of Records	Direction/ Distance (m)	Elev/Diff (m)	Site	DB
<u>Annular Space/Abandonment Sealing Record</u>					
Plug ID:		1007443953			
Layer:		3			
Plug From:		2.7899999618530273			
Plug To:		6.199999809265137			
Plug Depth UOM:		m			
<u>Annular Space/Abandonment Sealing Record</u>					
Plug ID:		1007443951			
Layer:		1			
Plug From:		0.0			
Plug To:		0.3100000023841858			
Plug Depth UOM:		m			
<u>Annular Space/Abandonment Sealing Record</u>					
Plug ID:		1007443952			
Layer:		2			
Plug From:		0.3100000023841858			
Plug To:		2.7899999618530273			
Plug Depth UOM:		m			
<u>Method of Construction & Well Use</u>					
Method Construction ID:		1007443950			
Method Construction Code:		2			
Method Construction:		Rotary (Convent.)			
Other Method Construction:					
<u>Pipe Information</u>					
Pipe ID:		1007443939			
Casing No:		0			
Comment:					
Alt Name:					
<u>Construction Record - Casing</u>					
Casing ID:		1007443946			
Layer:		1			
Material:		5			
Open Hole or Material:		PLASTIC			
Depth From:		0.0			
Depth To:		3.0999999046325684			
Casing Diameter:		5.199999809265137			
Casing Diameter UOM:		cm			
Casing Depth UOM:		m			
<u>Construction Record - Screen</u>					
Screen ID:		1007443947			
Layer:		1			
Slot:		10			
Screen Top Depth:		0.0			
Screen End Depth:		6.199999809265137			

Map Key	Number of Records	Direction/ Distance (m)	Elev/Diff (m)	Site	DB
Screen Material: Screen Depth UOM: Screen Diameter UOM: Screen Diameter:		5 m cm 6.03000020980835			
<u>Water Details</u>					
Water ID: Layer: Kind Code: Kind: Water Found Depth: Water Found Depth UOM:		1007443945 m			
<u>Hole Diameter</u>					
Hole ID: Diameter: Depth From: Depth To: Hole Depth UOM: Hole Diameter UOM:		1007443944 15.239999771118164 0.0 6.199999809265137 m cm			
93	1 of 1	SW/229.6	65.7 / 2.80	OTTAWA CITY - BANTREE STREET LEEDS AVE./BLACKWELL ST. OTTAWA CITY ON	CA
Certificate #: Application Year: Issue Date: Approval Type: Status: Application Type: Client Name: Client Address: Client City: Client Postal Code: Project Description: Contaminants: Emission Control:		3-0691-91-91 6/27/1991 Municipal sewage Approved			
94	1 of 1	WNW/231.9	64.8 / 1.86	2181 Bantree Street Ottawa ON K1B 4X3	EHS
Order No: Status: Report Type: Report Date: Date Received: Previous Site Name: Lot/Building Size: Additional Info Ordered:		20180222061 C Standard Report 28-FEB-18 22-FEB-18		Nearest Intersection: Municipality: Client Prov/State: Search Radius (km): X: Y:	ON .25 -75.609279 45.406455
95	1 of 2	WNW/235.9	64.9 / 1.94	1075748 Ontario Inc. 2191 Bantree St Ottawa ON K1B 5R1	ECA
Approval No: Approval Date: Status:		2679-AGTSTM 2017-01-10 Approved		MOE District: City: Longitude:	

Map Key	Number of Records	Direction/ Distance (m)	Elev/Diff (m)	Site	DB
Record Type:	ECA			Latitude:	
Link Source:	IDS			Geometry X:	
SWP Area Name:				Geometry Y:	
Approval Type:	ECA-INDUSTRIAL SEWAGE WORKS				
Project Type:	INDUSTRIAL SEWAGE WORKS				
Business Name:	1075748 Ontario Inc.				
Address:	2191 Bantree St				
Full Address:					
Full PDF Link:	https://www.accessenvironment.ene.gov.on.ca/instruments/5904-A8RHA5-14.pdf				
PDF Site Location:					

95	2 of 2	WNW/235.9	64.9 / 1.94	2575293 ONTARIO INC. 2191 BANTREE ST OTTAWA ON K1B 4X3	EASR
Approval No:	R-001-1110413385			SWP Area Name:	Rideau Valley
Status:	REGISTERED			MOE District:	Ottawa
Date:	2018-04-17			Municipality:	OTTAWA
Record Type:	EASR			Latitude:	45.40694444
Link Source:	MOFA			Longitude:	-75.60861111
Project Type:	Automotive Refinishing Facility			Geometry X:	
Full Address:				Geometry Y:	
Approval Type:	EASR-Automotive Refinishing Facility				
Full PDF Link:	http://www.accessenvironment.ene.gov.on.ca/AEWeb/ae/ViewDocument.action?documentRefID=2058325				
PDF URL:					
PDF Site Location:					

96	1 of 1	WNW/238.4	64.8 / 1.86	2181 BANTREE Ottawa ON	WWIS
Well ID:	7317471			Data Entry Status:	
Construction Date:				Data Src:	
Primary Water Use:	Test Hole			Date Received:	8/20/2018
Sec. Water Use:	Monitoring			Selected Flag:	TRUE
Final Well Status:	Test Hole			Abandonment Rec:	
Water Type:				Contractor:	7241
Casing Material:				Form Version:	7
Audit No:	Z286620			Owner:	
Tag:	A215779			Street Name:	2181 BANTREE
Construction Method:				County:	OTTAWA
Elevation (m):				Municipality:	OTTAWA CITY
Elevation Reliability:				Site Info:	
Depth to Bedrock:				Lot:	
Well Depth:				Concession:	
Overburden/Bedrock:				Concession Name:	
Pump Rate:				Easting NAD83:	
Static Water Level:				Northing NAD83:	
Flowing (Y/N):				Zone:	
Flow Rate:				UTM Reliability:	
Clear/Cloudy:					

PDF URL (Map):

Additional Detail(s) (Map)

Well Completed Date: 2018/05/25
Year Completed: 2018
Depth (m): 6.51
Latitude: 45.4066033173396
Longitude: -75.6092452266671
Path:

Map Key	Number of Records	Direction/ Distance (m)	Elev/Diff (m)	Site	DB
---------	-------------------	----------------------------	------------------	------	----

Bore Hole Information

Bore Hole ID:	1007264747	Elevation:	
DP2BR:		Elevrc:	
Spatial Status:		Zone:	18
Code OB:		East83:	452323.00
Code OB Desc:		North83:	5028301.00
Open Hole:		Org CS:	UTM83
Cluster Kind:		UTMRC:	4
Date Completed:	25-May-2018 00:00:00	UTMRC Desc:	margin of error : 30 m - 100 m
Remarks:		Location Method:	wwr
Elevrc Desc:			
Location Source Date:			
Improvement Location Source:			
Improvement Location Method:			
Source Revision Comment:			
Supplier Comment:			

Overburden and Bedrock

Materials Interval

Formation ID:	1007443964
Layer:	1
Color:	2
General Color:	GREY
Mat1:	27
Most Common Material:	OTHER
Mat2:	11
Mat2 Desc:	GRAVEL
Mat3:	
Mat3 Desc:	
Formation Top Depth:	0.0
Formation End Depth:	0.3100000023841858
Formation End Depth UOM:	m

Overburden and Bedrock

Materials Interval

Formation ID:	1007443966
Layer:	3
Color:	2
General Color:	GREY
Mat1:	06
Most Common Material:	SILT
Mat2:	11
Mat2 Desc:	GRAVEL
Mat3:	66
Mat3 Desc:	DENSE
Formation Top Depth:	3.0
Formation End Depth:	6.510000228881836
Formation End Depth UOM:	m

Overburden and Bedrock

Materials Interval

Formation ID:	1007443965
Layer:	2
Color:	2
General Color:	GREY
Mat1:	05
Most Common Material:	CLAY

Map Key	Number of Records	Direction/ Distance (m)	Elev/Diff (m)	Site	DB
Mat2:		06			
Mat2 Desc:		SILT			
Mat3:		85			
Mat3 Desc:		SOFT			
Formation Top Depth:		0.3100000023841858			
Formation End Depth:		3.0			
Formation End Depth UOM:		m			
<u>Annular Space/Abandonment Sealing Record</u>					
Plug ID:		1007443975			
Layer:		2			
Plug From:		0.3100000023841858			
Plug To:		3.0999999046325684			
Plug Depth UOM:		m			
<u>Annular Space/Abandonment Sealing Record</u>					
Plug ID:		1007443976			
Layer:		3			
Plug From:		3.0999999046325684			
Plug To:		6.510000228881836			
Plug Depth UOM:		m			
<u>Annular Space/Abandonment Sealing Record</u>					
Plug ID:		1007443974			
Layer:		1			
Plug From:		0.0			
Plug To:		0.3100000023841858			
Plug Depth UOM:		m			
<u>Method of Construction & Well Use</u>					
Method Construction ID:		1007443973			
Method Construction Code:		2			
Method Construction:		Rotary (Convent.)			
Other Method Construction:					
<u>Pipe Information</u>					
Pipe ID:		1007443963			
Casing No:		0			
Comment:					
Alt Name:					
<u>Construction Record - Casing</u>					
Casing ID:		1007443969			
Layer:		1			
Material:		5			
Open Hole or Material:		PLASTIC			
Depth From:		0.0			
Depth To:		3.4100000858306885			
Casing Diameter:		5.199999809265137			
Casing Diameter UOM:		cm			
Casing Depth UOM:		m			

Map Key	Number of Records	Direction/ Distance (m)	Elev/Diff (m)	Site	DB
---------	-------------------	----------------------------	------------------	------	----

Construction Record - Screen

Screen ID: 1007443970
Layer: 1
Slot: 10
Screen Top Depth: 3.4100000858306885
Screen End Depth: 6.510000228881836
Screen Material: 5
Screen Depth UOM: m
Screen Diameter UOM: cm
Screen Diameter: 6.03000020980835

Water Details

Water ID: 1007443968
Layer:
Kind Code:
Kind:
Water Found Depth:
Water Found Depth UOM: m

Hole Diameter

Hole ID: 1007443967
Diameter: 15.239999771118164
Depth From: 0.0
Depth To: 6.510000228881836
Hole Depth UOM: m
Hole Diameter UOM: cm

<u>97</u>	1 of 1	SSE/239.2	63.8 / 0.91	BELL CANADA 2767 SHEFFIELD ROAD RADIO RELAY STATION; COUNTY ROAD 22 OTTAWA ON K1B 3B6	NPCB
---------------------------	--------	------------------	--------------------	--	-------------

Company Code: O3100
Industry: Telephone/Telecommunication
Site Status:
Transaction Date: 7/7/1993
Inspection Date: 2/10/1992

<u>98</u>	1 of 1	S/243.8	64.9 / 1.93	ON	WWIS
---------------------------	--------	----------------	--------------------	-----------	-------------

Well ID: 7365292 Construction Date: Primary Water Use: Sec. Water Use: Final Well Status: Water Type: Casing Material: Audit No: Z338423 Tag: A287655 Construction Method: Elevation (m): Elevation Reliability: Depth to Bedrock: Well Depth: Overburden/Bedrock: Pump Rate:	Data Entry Status: Yes Data Src: Date Received: 8/14/2020 Selected Flag: TRUE Abandonment Rec: Contractor: 7241 Form Version: 7 Owner: Street Name: County: OTTAWA Municipality: GLOUCESTER TOWNSHIP Site Info: Lot: Concession: Concession Name: Easting NAD83:
--	---

Map Key	Number of Records	Direction/ Distance (m)	Elev/Diff (m)	Site	DB
Static Water Level: Flowing (Y/N): Flow Rate: Clear/Cloudy:				Northing NAD83: Zone: UTM Reliability:	
<u>Bore Hole Information</u>					
Bore Hole ID: 1008444096 DP2BR: Spatial Status: Code OB: Code OB Desc: Open Hole: Cluster Kind: Date Completed: 05-Jun-2020 00:00:00 Remarks: Elevrc Desc: Location Source Date: Improvement Location Source: Improvement Location Method: Source Revision Comment: Supplier Comment:		Elevation: Elevrc: Zone: 18 East83: 452728.00 North83: 5027575.00 Org CS: UTM83 UTMRC: 4 UTMRC Desc: margin of error : 30 m - 100 m Location Method: wwr			

99	1 of 2	NW/247.5	64.2 / 1.25	2191 BANTREA ST @ SHEFFIELD lot 24 con 3 OTTAWA ON	WWIS
Well ID: 1535589 Construction Date: Primary Water Use: Sec. Water Use: Final Well Status: Observation Wells Water Type: Casing Material: Audit No: Z30510 Tag: A019095 Construction Method: Elevation (m): Elevation Reliability: Depth to Bedrock: Well Depth: Overburden/Bedrock: Pump Rate: Static Water Level: Flowing (Y/N): Flow Rate: Clear/Cloudy:		Data Entry Status: Data Src: Date Received: 6/24/2005 Selected Flag: TRUE Abandonment Rec: Contractor: 1844 Form Version: 3 Owner: Street Name: 2191 BANTREA ST @ SHEFFIELD County: OTTAWA Municipality: OTTAWA CITY Site Info: PART LOT 24 Lot: 024 Concession: 03 Concession Name: Easting NAD83: Northing NAD83: Zone: UTM Reliability:			

PDF URL (Map): https://d2khazk8e83rdv.cloudfront.net/moe_mapping/downloads/2Water/Wells_pdfs/153\1535589.pdf

Additional Detail(s) (Map)

Well Completed Date: 2005/05/24
Year Completed: 2005
Depth (m): 6.1
Latitude: 45.4073466927833
Longitude: -75.6082564739282
Path: 153\1535589.pdf

Bore Hole Information

Bore Hole ID: 11316128
DP2BR:
Elevation:
Elevrc:

Map Key	Number of Records	Direction/ Distance (m)	Elev/Diff (m)	Site	DB
Spatial Status:				Zone:	18
Code OB:				East83:	452401.00
Code OB Desc:				North83:	5028383.00
Open Hole:				Org CS:	UTM83
Cluster Kind:				UTMRC:	4
Date Completed:	24-May-2005 00:00:00			UTMRC Desc:	margin of error : 30 m - 100 m
Remarks:				Location Method:	wwr
Elevrc Desc:					
Location Source Date:					
Improvement Location Source:					
Improvement Location Method:					
Source Revision Comment:					
Supplier Comment:					

Overburden and Bedrock
Materials Interval

Formation ID: 932996688
Layer: 4
Color: 6
General Color: BROWN
Mat1: 28
Most Common Material: SAND
Mat2: 05
Mat2 Desc: CLAY
Mat3: 11
Mat3 Desc: GRAVEL
Formation Top Depth: 3.6600000858306885
Formation End Depth: 6.099999904632568
Formation End Depth UOM: m

Overburden and Bedrock
Materials Interval

Formation ID: 932996685
Layer: 1
Color: 6
General Color: BROWN
Mat1: 02
Most Common Material: TOPSOIL
Mat2:
Mat2 Desc:
Mat3:
Mat3 Desc:
Formation Top Depth: 0.0
Formation End Depth: 0.20000000298023224
Formation End Depth UOM: m

Overburden and Bedrock
Materials Interval

Formation ID: 932996687
Layer: 3
Color: 2
General Color: GREY
Mat1: 06
Most Common Material: SILT
Mat2:
Mat2 Desc:
Mat3:
Mat3 Desc:
Formation Top Depth: 2.9000000953674316
Formation End Depth: 3.6600000858306885

Map Key	Number of Records	Direction/ Distance (m)	Elev/Diff (m)	Site	DB
Formation End Depth UOM:		m			
<u>Overburden and Bedrock Materials Interval</u>					
Formation ID:		932996686			
Layer:		2			
Color:		6			
General Color:		BROWN			
Mat1:		05			
Most Common Material:		CLAY			
Mat2:		06			
Mat2 Desc:		SILT			
Mat3:					
Mat3 Desc:					
Formation Top Depth:		0.20000000298023224			
Formation End Depth:		2.90000000953674316			
Formation End Depth UOM:		m			
<u>Annular Space/Abandonment Sealing Record</u>					
Plug ID:		933271705			
Layer:		1			
Plug From:		0.0			
Plug To:		1.0			
Plug Depth UOM:		m			
<u>Method of Construction & Well Use</u>					
Method Construction ID:		961535589			
Method Construction Code:					
Method Construction:					
Other Method Construction:					
<u>Pipe Information</u>					
Pipe ID:		11330983			
Casing No:		1			
Comment:					
Alt Name:					
<u>Construction Record - Casing</u>					
Casing ID:		930855431			
Layer:		1			
Material:		5			
Open Hole or Material:		PLASTIC			
Depth From:		0.0			
Depth To:		1.5			
Casing Diameter:		5.0			
Casing Diameter UOM:		cm			
Casing Depth UOM:		m			
<u>Construction Record - Screen</u>					
Screen ID:		933413353			
Layer:		1			
Slot:		10			
Screen Top Depth:		1.5			

Map Key	Number of Records	Direction/ Distance (m)	Elev/Diff (m)	Site	DB
Screen End Depth:		6.0			
Screen Material:		5			
Screen Depth UOM:		m			
Screen Diameter UOM:		cm			
Screen Diameter:		6.5			
<u>Hole Diameter</u>					
Hole ID:		11533638			
Diameter:					
Depth From:		0.0			
Depth To:		6.099999904632568			
Hole Depth UOM:		m			
Hole Diameter UOM:		cm			

99	2 of 2	NW/247.5	64.2 / 1.25	2191 BANTREE STREET @ SHEFFIELD lot 24 con 3 OTTAWA ON	WWIS
Well ID:		1536053		Data Entry Status:	
Construction Date:				Data Src:	
Primary Water Use:				Date Received: 11/30/2005	
Sec. Water Use:				Selected Flag: TRUE	
Final Well Status: Abandoned-Other				Abandonment Rec: Yes	
Water Type:				Contractor: 1844	
Casing Material:				Form Version: 3	
Audit No: Z36589				Owner:	
Tag:				Street Name: 2191 BANTREE STREET @ SHEFFIELD	
Construction Method:				County: OTTAWA	
Elevation (m):				Municipality: OTTAWA CITY	
Elevation Reliability:				Site Info: PART LOT 24	
Depth to Bedrock:				Lot: 024	
Well Depth:				Concession: 03	
Overburden/Bedrock:				Concession Name:	
Pump Rate:				Easting NAD83:	
Static Water Level:				Northing NAD83:	
Flowing (Y/N):				Zone:	
Flow Rate:				UTM Reliability:	
Clear/Cloudy:					

PDF URL (Map): https://d2khazk8e83rdv.cloudfront.net/moe_mapping/downloads/2Water/Wells_pdfs/153\1536053.pdf

Additional Detail(s) (Map)

Well Completed Date: 2005/11/11
Year Completed: 2005
Depth (m):
Latitude: 45.4073466927833
Longitude: -75.6082564739282
Path: 153\1536053.pdf

Bore Hole Information

Bore Hole ID:	11316592	Elevation:	
DP2BR:		Elevrc:	
Spatial Status:		Zone:	18
Code OB:		East83:	452401.00
Code OB Desc:		North83:	5028383.00
Open Hole:		Org CS:	UTM83
Cluster Kind:		UTMRC:	4
Date Completed:	11-Nov-2005 00:00:00	UTMRC Desc:	margin of error : 30 m - 100 m
Remarks:		Location Method:	wwr

Map Key	Number of Records	Direction/ Distance (m)	Elev/Diff (m)	Site	DB
Elevrc Desc: Location Source Date: Improvement Location Source: Improvement Location Method: Source Revision Comment: Supplier Comment:					
<u>Annular Space/Abandonment Sealing Record</u>					
Plug ID:		933282093			
Layer:		1			
Plug From:		0.0			
Plug To:		6.0			
Plug Depth UOM:		m			
<u>Method of Construction & Well Use</u>					
Method Construction ID:		961536053			
Method Construction Code:		B			
Method Construction:		Other Method			
Other Method Construction:					
<u>Pipe Information</u>					
Pipe ID:		11331447			
Casing No:		1			
Comment:					
Alt Name:					
<u>Hole Diameter</u>					
Hole ID:		11534228			
Diameter:		20.0			
Depth From:		0.0			
Depth To:		6.099999904632568			
Hole Depth UOM:		m			
Hole Diameter UOM:		cm			
100	1 of 17	SSW/248.0	64.9 / 1.94	CABANO TRANSPORT INC 2740 SHEFFIELD RD OTTAWA ON K1B 3V9	PRT
Location ID:		11091			
Type:		private			
Expiry Date:					
Capacity (L):		25000.00			
Licence #:		0001005044			
100	2 of 17	SSW/248.0	64.9 / 1.94	BRAZEAU TRANSPORT INC. 2740 SHEFFIELD RD. OTTAWA ON K1B 3V9	GEN
Generator No:		ON0702906		Status:	
SIC Code:		4561		Co Admin:	
SIC Description:		GEN. FREIGHT TRUCK.		Choice of Contact:	
Approval Years:		86,87		Phone No Admin:	
PO Box No:				Contam. Facility:	
Country:				MHSW Facility:	

Map Key	Number of Records	Direction/ Distance (m)	Elev/Diff (m)	Site	DB
---------	-------------------	-------------------------	---------------	------	----

Detail(s)

Waste Class: 252
Waste Class Desc: WASTE OILS & LUBRICANTS

[100](#) 3 of 17 SSW/248.0 64.9 / 1.94 **TRANSPORT CABANO INC.**
2740 SHEFFIELD ROAD, OTTAWA C/O 1151
MARTIN GROVE RD.
REXDALE ON K1B 3V9 **GEN**

Generator No: ON0702906
SIC Code: 4561
SIC Description: GEN. FREIGHT TRUCK.
Approval Years: 88,89,90
PO Box No:
Country:
Status:
Co Admin:
Choice of Contact:
Phone No Admin:
Contam. Facility:
MHSW Facility:

Detail(s)

Waste Class: 213
Waste Class Desc: PETROLEUM DISTILLATES

Waste Class: 252
Waste Class Desc: WASTE OILS & LUBRICANTS

[100](#) 4 of 17 SSW/248.0 64.9 / 1.94 **TRANSPORT CABANO INC. 06-204**
2740 SHEFFIELD ROAD, OTTAWA C/O 1151
MARTIN GROVE RD.
REXDALE ON K1B 3V9 **GEN**

Generator No: ON0702906
SIC Code: 4561
SIC Description: GEN. FREIGHT TRUCK.
Approval Years: 92,93,94,95,96,97,98
PO Box No:
Country:
Status:
Co Admin:
Choice of Contact:
Phone No Admin:
Contam. Facility:
MHSW Facility:

Detail(s)

Waste Class: 213
Waste Class Desc: PETROLEUM DISTILLATES

Waste Class: 252
Waste Class Desc: WASTE OILS & LUBRICANTS

[100](#) 5 of 17 SSW/248.0 64.9 / 1.94 **PAULS TRANSFER AND DELIVERY LTD.**
2740 SHEFFIELD ROAD
OTTAWA ON K1B 3V9 **GEN**

Generator No: ON1501901
SIC Code: 4599
SIC Description: OTHER TRANS. SERV.
Approval Years: 92,93,97,98
PO Box No:
Country:
Status:
Co Admin:
Choice of Contact:
Phone No Admin:
Contam. Facility:
MHSW Facility:

Detail(s)

Waste Class: 213

Map Key	Number of Records	Direction/ Distance (m)	Elev/Diff (m)	Site	DB
Waste Class Desc:		PETROLEUM DISTILLATES			
Waste Class:		252			
Waste Class Desc:		WASTE OILS & LUBRICANTS			
100	6 of 17	SSW/248.0	64.9 / 1.94	PAULS TRANSFER AND DELIVERY LTD. 31-648 2740 SHEFFIELD ROAD OTTAWA ON K1B 3V9	GEN
Generator No:	ON1501901			Status:	
SIC Code:	4599			Co Admin:	
SIC Description:	OTHER TRANS. SERV.			Choice of Contact:	
Approval Years:	94,95,96			Phone No Admin:	
PO Box No:				Contam. Facility:	
Country:				MHSW Facility:	
<u>Detail(s)</u>					
Waste Class:		213			
Waste Class Desc:		PETROLEUM DISTILLATES			
Waste Class:		252			
Waste Class Desc:		WASTE OILS & LUBRICANTS			
100	7 of 17	SSW/248.0	64.9 / 1.94	GRANT P MCDONALD HOLDINGS INC 2740 SHEFFIELD ROAD OTTAWA ON K1B 3V9	GEN
Generator No:	ON7040064			Status:	
SIC Code:	484121			Co Admin:	
SIC Description:	General Freight Trucking Long Distance Truck-Load			Choice of Contact:	
Approval Years:	04,05,06			Phone No Admin:	
PO Box No:				Contam. Facility:	
Country:				MHSW Facility:	
<u>Detail(s)</u>					
Waste Class:		212			
Waste Class Desc:		ALIPHATIC SOLVENTS			
Waste Class:		213			
Waste Class Desc:		PETROLEUM DISTILLATES			
Waste Class:		221			
Waste Class Desc:		LIGHT FUELS			
Waste Class:		251			
Waste Class Desc:		OIL SKIMMINGS & SLUDGES			
Waste Class:		252			
Waste Class Desc:		WASTE OILS & LUBRICANTS			
100	8 of 17	SSW/248.0	64.9 / 1.94	Day & Ross Inc. 2740 Sheffield Rd Ottawa ON K1B 3V9	SPL
Ref No:	3706-84WPSN			Discharger Report:	
Site No:				Material Group:	
Incident Dt:				Health/Env Conseq:	
Year:				Client Type:	
Incident Cause:	Unknown			Sector Type:	Unknown

Map Key	Number of Records	Direction/ Distance (m)	Elev/Diff (m)	Site	DB
Incident Event:					
Contaminant Code:	15			Agency Involved:	
Contaminant Name:	MOTOR OIL			Nearest Watercourse:	
Contaminant Limit 1:				Site Address:	
Contam Limit Freq 1:				Site District Office:	
Contaminant UN No 1:				Site Postal Code:	
Environment Impact:	Not Anticipated			Site Region:	
Nature of Impact:				Site Municipality:	
Receiving Medium:				Site Lot:	
Receiving Env:				Site Conc:	
MOE Response:	No Field Response			Northing:	NA
Dt MOE Arvl on Scn:				Easting:	NA
MOE Reported Dt:	4/27/2010			Site Geo Ref Accu:	
Dt Document Closed:	4/29/2010			Site Map Datum:	
Incident Reason:	Unknown - Reason not determined			SAC Action Class:	Land Spills
Site Name:	2740 Sheffield Rd			Source Type:	
Site County/District:					
Site Geo Ref Meth:					
Incident Summary:	Day & Ross, waste oil to soil, historic, clnd				
Contaminant Qty:	0 other - see incident description				

100	9 of 17	SSW/248.0	64.9 / 1.94	CABANO TRANSPORT INC 2740 SHEFFIELD RD OTTAWA ON	DTNK
---------------------	---------	-----------	-------------	--	------

**Delisted Expired Fuel Safety
Facilities**

Instance No:	9224157	Expired Date:	
Status:	EXPIRED	Max Hazard Rank:	
Instance ID:	379437	Facility Location:	
Instance Type:	FS Facility	Facility Type:	
Instance Creation Dt:		Fuel Type 2:	
Instance Install Dt:		Fuel Type 3:	
Item Description:		Panam Related:	
Manufacturer:		Panam Venue Nm:	
Model:		External Identifier:	
Serial No:		Item:	
ULC Standard:		Piping Steel:	
Quantity:		Piping Galvanized:	
Unit of Measure:		Tank Single Wall St:	
Overfill Prot Type:		Piping Underground:	
Creation Date:		Tank Underground:	
Next Periodic Str DT:		Source:	
TSSA Base Sched Cycle 2:			
TSSAMax Hazard Rank 1:			
TSSA Risk Based Periodic Yn:			
TSSA Volume of Directives:			
TSSA Periodic Exempt:			
TSSA Statutory Interval:			
TSSA Recd Insp Interva:			
TSSA Recd Tolerance:			
TSSA Program Area:			
TSSA Program Area 2:			
Description:	Fuels Safety Private Fuel Outlet - Self Serve		
Original Source:	EXP		
Record Date:	Up to Mar 2012		

100	10 of 17	SSW/248.0	64.9 / 1.94	CABANO TRANSPORT INC 2740 SHEFFIELD RD OTTAWA ON	DTNK
---------------------	----------	-----------	-------------	--	------

Map Key	Number of Records	Direction/ Distance (m)	Elev/Diff (m)	Site	DB
<u>Delisted Expired Fuel Safety Facilities</u>					
Instance No:	10906812			Expired Date:	
Status:	EXPIRED			Max Hazard Rank:	
Instance ID:	51561			Facility Location:	
Instance Type:	FS Piping			Facility Type:	
Instance Creation Dt:				Fuel Type 2:	
Instance Install Dt:				Fuel Type 3:	
Item Description:				Panam Related:	
Manufacturer:				Panam Venue Nm:	
Model:				External Identifier:	
Serial No:				Item:	
ULC Standard:				Piping Steel:	
Quantity:				Piping Galvanized:	
Unit of Measure:				Tank Single Wall St:	
Overfill Prot Type:				Piping Underground:	
Creation Date:				Tank Underground:	
Next Periodic Str DT:				Source:	
TSSA Base Sched Cycle 2:					
TSSA Max Hazard Rank 1:					
TSSA Risk Based Periodic Yn:					
TSSA Volume of Directives:					
TSSA Periodic Exempt:					
TSSA Statutory Interval:					
TSSA Recd Insp Interva:					
TSSA Recd Tolerance:					
TSSA Program Area:					
TSSA Program Area 2:					
Description:		FS Piping			
Original Source:		EXP			
Record Date:		Up to Mar 2012			

100	11 of 17	SSW/248.0	64.9 / 1.94	Day and Ross Transportation Group 2740 Sheffield Road Ottawa ON K1B 3V9	GEN
Generator No:	ON6809623			Status:	
SIC Code:	484121			Co Admin:	
SIC Description:	General Freight Trucking Long Distance Truck-Load			Choice of Contact:	
Approval Years:	2009			Phone No Admin:	
PO Box No:				Contam. Facility:	
Country:				MHSW Facility:	
<u>Detail(s)</u>					
Waste Class:	113				
Waste Class Desc:	ACID WASTE - OTHER METALS				

100	12 of 17	SSW/248.0	64.9 / 1.94	Day and Ross Transportation Group 2740 Sheffield Road Ottawa ON K1B 3V9	GEN
Generator No:	ON6809623			Status:	
SIC Code:	484121			Co Admin:	
SIC Description:	General Freight Trucking Long Distance Truck-Load			Choice of Contact:	
Approval Years:	2010			Phone No Admin:	
PO Box No:				Contam. Facility:	
Country:				MHSW Facility:	

Map Key	Number of Records	Direction/ Distance (m)	Elev/Diff (m)	Site	DB
<u>Detail(s)</u>					
Waste Class:		252			
Waste Class Desc:		WASTE OILS & LUBRICANTS			
Waste Class:		113			
Waste Class Desc:		ACID WASTE - OTHER METALS			
100	13 of 17	SSW/248.0	64.9 / 1.94	Day and Ross Transportation Group 2740 Sheffield Road Ottawa ON K1B 3V9	GEN
Generator No:		ON6809623		Status:	
SIC Code:		484121		Co Admin:	
SIC Description:		General Freight Trucking Long Distance Truck-Load		Choice of Contact:	
Approval Years:		2011		Phone No Admin:	
PO Box No:				Contam. Facility:	
Country:				MHSW Facility:	
<u>Detail(s)</u>					
Waste Class:		113			
Waste Class Desc:		ACID WASTE - OTHER METALS			
Waste Class:		252			
Waste Class Desc:		WASTE OILS & LUBRICANTS			
100	14 of 17	SSW/248.0	64.9 / 1.94	CABANO TRANSPORT INC 2740 SHEFFIELD RD OTTAWA K1B 3V9 ON CA ON	DTNK
100	15 of 17	SSW/248.0	64.9 / 1.94	2740 Sheffield Road Ottawa ON K1B 3V8	EHS
Order No:		20181009155		Nearest Intersection:	
Status:		C		Municipality: Gloucester	
Report Type:		Standard Report		Client Prov/State: ON	
Report Date:		16-OCT-18		Search Radius (km): .25	
Date Received:		09-OCT-18		X: -75.604363	
Previous Site Name:				Y: 45.400501	
Lot/Building Size:					
Additional Info Ordered:					
100	16 of 17	SSW/248.0	64.9 / 1.94	CABANO TRANSPORT INC 2740 SHEFFIELD RD OTTAWA K1B 3V9 ON CA ON	FST
Instance No:		10906803		Manufacturer:	
Status:				Serial No:	
Cont Name:				Ulc Standard:	
Instance Type:				Quantity:	
Item:		FS LIQUID FUEL TANK		Unit of Measure:	
Item Description:		FS Liquid Fuel Tank		Fuel Type: Diesel	
Tank Type:		Liquid Fuel Single Wall UST		Fuel Type2: NULL	
Install Date:		1/3/1990		Fuel Type3: NULL	
Install Year:		1984		Piping Steel:	
Years in Service:				Piping Galvanized:	

Map Key	Number of Records	Direction/ Distance (m)	Elev/Diff (m)	Site	DB
Model:	NULL			Tanks Single Wall St:	
Description:				Piping Underground:	
Capacity:	25000			Num Underground:	
Tank Material:	Steel			Panam Related:	
Corrosion Protect:				Panam Venue:	
Overfill Protect:					
Facility Type:		FS Liquid Fuel Tank			
Parent Facility Type:					
Facility Location:					
Device Installed Location:		2740 SHEFFIELD RD OTTAWA K1B 3V9 ON CA			

Fuel Storage Tank Details

Owner Account Name: CABANO TRANSPORT INC

Liquid Fuel Tank Details

Overfill Protection:
Owner Account Name: CABANO TRANSPORT INC
Item: FS LIQUID FUEL TANK

100	17 of 17	SSW/248.0	64.9 / 1.94	Rush Truck Centres of Canada 2740 Sheffield Rd Ottawa ON K1B 3V9	GEN
---------------------	----------	-----------	-------------	--	-----

Generator No: ON6042271
SIC Code:
SIC Description:
Approval Years: As of Jan 2021
PO Box No:
Country: Canada
Status: Registered
Co Admin:
Choice of Contact:
Phone No Admin:
Contam. Facility:
MHSW Facility:

Detail(s)

Waste Class: 146 L
Waste Class Desc: Other specified inorganic sludges, slurries or solids

101	1 of 1	WNW/258.5	65.9 / 2.94	ON	WWIS
---------------------	--------	-----------	-------------	----	------

Well ID: 7203794
Construction Date:
Primary Water Use:
Sec. Water Use:
Final Well Status:
Water Type:
Casing Material:
Audit No: C18398
Tag: A126333
Construction Method:
Elevation (m):
Elevation Reliability:
Depth to Bedrock:
Well Depth:
Overburden/Bedrock:
Pump Rate:
Static Water Level:
Flowing (Y/N):
Flow Rate:
Clear/Cloudy:
Data Entry Status: Yes
Data Src:
Date Received: 6/24/2013
Selected Flag: TRUE
Abandonment Rec:
Contractor: 7215
Form Version: 8
Owner:
Street Name:
County: OTTAWA
Municipality: OTTAWA CITY
Site Info:
Lot:
Concession:
Concession Name:
Easting NAD83:
Northing NAD83:
Zone:
UTM Reliability:

PDF URL (Map):

Map Key	Number of Records	Direction/ Distance (m)	Elev/Diff (m)	Site	DB
---------	-------------------	----------------------------	------------------	------	----

Additional Detail(s) (Map)

Well Completed Date: 2012/05/15
Year Completed: 2012
Depth (m):
Latitude: 45.4060597930806
Longitude: -75.6098910864139
Path:

Bore Hole Information

Bore Hole ID:	1004371856	Elevation:	
DP2BR:		Elevrc:	
Spatial Status:		Zone:	18
Code OB:		East83:	452272.00
Code OB Desc:		North83:	5028241.00
Open Hole:		Org CS:	UTM83
Cluster Kind:		UTMRC:	5
Date Completed:	15-May-2012 00:00:00	UTMRC Desc:	margin of error : 100 m - 300 m
Remarks:		Location Method:	digit
Elevrc Desc:			
Location Source Date:			
Improvement Location Source:			
Improvement Location Method:			
Source Revision Comment:			
Supplier Comment:			

102	1 of 1	SW/258.7	65.9 / 2.94	1250-1280 Leeds Ave Ottawa ON	WWIS
---------------------	--------	----------	-------------	----------------------------------	------

Well ID:	7334805	Data Entry Status:	
Construction Date:		Data Src:	
Primary Water Use:	Monitoring and Test Hole	Date Received:	3/8/2019
Sec. Water Use:		Selected Flag:	TRUE
Final Well Status:	Observation Wells	Abandonment Rec:	
Water Type:		Contractor:	7241
Casing Material:		Form Version:	7
Audit No:	Z302816	Owner:	
Tag:	A257410	Street Name:	1250-1280 Leeds Ave
Construction Method:		County:	OTTAWA
Elevation (m):		Municipality:	OTTAWA CITY
Elevation Reliability:		Site Info:	
Depth to Bedrock:		Lot:	
Well Depth:		Concession:	
Overburden/Bedrock:		Concession Name:	
Pump Rate:		Easting NAD83:	
Static Water Level:		Northing NAD83:	
Flowing (Y/N):		Zone:	
Flow Rate:		UTM Reliability:	
Clear/Cloudy:			

PDF URL (Map): https://d2khazk8e83rdv.cloudfront.net/moe_mapping/downloads/2Water/Wells_pdfs/733\7334805.pdf

Additional Detail(s) (Map)

Well Completed Date: 2018/10/17
Year Completed: 2018
Depth (m): 4.26
Latitude: 45.4015695531192
Longitude: -75.607938928708
Path: 733\7334805.pdf

<i>Map Key</i>	<i>Number of Records</i>	<i>Direction/ Distance (m)</i>	<i>Elev/Diff (m)</i>	<i>Site</i>	<i>DB</i>
----------------	--------------------------	--------------------------------	----------------------	-------------	-----------

Bore Hole Information

Bore Hole ID:	1007461891	Elevation:	
DP2BR:		Elevrc:	
Spatial Status:		Zone:	18
Code OB:		East83:	452421.00
Code OB Desc:		North83:	5027741.00
Open Hole:		Org CS:	UTM83
Cluster Kind:		UTMRC:	4
Date Completed:	17-Oct-2018 00:00:00	UTMRC Desc:	margin of error : 30 m - 100 m
Remarks:		Location Method:	wwr
Elevrc Desc:			
Location Source Date:			
Improvement Location Source:			
Improvement Location Method:			
Source Revision Comment:			
Supplier Comment:			

Overburden and Bedrock

Materials Interval

Formation ID:	1007824591
Layer:	1
Color:	6
General Color:	BROWN
Mat1:	01
Most Common Material:	FILL
Mat2:	
Mat2 Desc:	
Mat3:	85
Mat3 Desc:	SOFT
Formation Top Depth:	0.0
Formation End Depth:	0.9100000262260437
Formation End Depth UOM:	m

Overburden and Bedrock

Materials Interval

Formation ID:	1007824592
Layer:	2
Color:	2
General Color:	GREY
Mat1:	06
Most Common Material:	SILT
Mat2:	05
Mat2 Desc:	CLAY
Mat3:	91
Mat3 Desc:	WATER-BEARING
Formation Top Depth:	0.9100000262260437
Formation End Depth:	4.260000228881836
Formation End Depth UOM:	m

Annular Space/Abandonment

Sealing Record

Plug ID:	1007826134
Layer:	1
Plug From:	0.0
Plug To:	0.3100000023841858
Plug Depth UOM:	m

Map Key	Number of Records	Direction/ Distance (m)	Elev/Diff (m)	Site	DB
<u>Annular Space/Abandonment Sealing Record</u>					
Plug ID:		1007826135			
Layer:		2			
Plug From:		0.3100000023841858			
Plug To:		0.9100000262260437			
Plug Depth UOM:		m			
<u>Annular Space/Abandonment Sealing Record</u>					
Plug ID:		1007826136			
Layer:		3			
Plug From:		0.9100000262260437			
Plug To:		4.260000228881836			
Plug Depth UOM:		m			
<u>Method of Construction & Well Use</u>					
Method Construction ID:		1007827660			
Method Construction Code:		B			
Method Construction:		Other Method			
Other Method Construction:		Direct Push			
<u>Pipe Information</u>					
Pipe ID:		1007822363			
Casing No:		0			
Comment:					
Alt Name:					
<u>Construction Record - Casing</u>					
Casing ID:		1007828351			
Layer:		1			
Material:		5			
Open Hole or Material:		PLASTIC			
Depth From:		0.0			
Depth To:		0.9100000262260437			
Casing Diameter:		4.03000020980835			
Casing Diameter UOM:		cm			
Casing Depth UOM:		m			
<u>Construction Record - Screen</u>					
Screen ID:		1007829040			
Layer:		1			
Slot:		10			
Screen Top Depth:		7.210000038146973			
Screen End Depth:		4.260000228881836			
Screen Material:		5			
Screen Depth UOM:		m			
Screen Diameter UOM:		cm			
Screen Diameter:		4.820000171661377			
<u>Results of Well Yield Testing</u>					
Pump Test ID:		1007829903			
Pump Set At:					

Map Key	Number of Records	Direction/ Distance (m)	Elev/Diff (m)	Site	DB
Static Level:					
Final Level After Pumping:					
Recommended Pump Depth:					
Pumping Rate:					
Flowing Rate:					
Recommended Pump Rate:					
Levels UOM:		m			
Rate UOM:		LPM			
Water State After Test Code:					
Water State After Test:					
Pumping Test Method:		0			
Pumping Duration HR:					
Pumping Duration MIN:					
Flowing:					
<u>Hole Diameter</u>					
Hole ID:		1007827306			
Diameter:		8.300000190734863			
Depth From:		0.0			
Depth To:		4.260000228881836			
Hole Depth UOM:		m			
Hole Diameter UOM:		cm			

103	1 of 1	S/261.2	64.9 / 1.94	Ottawa ON	WWIS
Well ID:	7307317			Data Entry Status:	
Construction Date:				Data Src:	
Primary Water Use:	Test Hole			Date Received:	3/12/2018
Sec. Water Use:	Monitoring			Selected Flag:	TRUE
Final Well Status:	0			Abandonment Rec:	
Water Type:				Contractor:	7241
Casing Material:				Form Version:	7
Audit No:	Z277526			Owner:	
Tag:	A215912			Street Name:	
Construction Method:				County:	OTTAWA
Elevation (m):				Municipality:	OTTAWA CITY
Elevation Reliability:				Site Info:	
Depth to Bedrock:				Lot:	
Well Depth:				Concession:	
Overburden/Bedrock:				Concession Name:	
Pump Rate:				Easting NAD83:	
Static Water Level:				Northing NAD83:	
Flowing (Y/N):				Zone:	
Flow Rate:				UTM Reliability:	
Clear/Cloudy:					

PDF URL (Map):

Additional Detail(s) (Map)

Well Completed Date:	2018/02/01
Year Completed:	2018
Depth (m):	4.57
Latitude:	45.4000667963692
Longitude:	-75.6044602097777
Path:	

Bore Hole Information

Bore Hole ID:	1007000008	Elevation:	
----------------------	------------	-------------------	--

Map Key	Number of Records	Direction/ Distance (m)	Elev/Diff (m)	Site	DB
DP2BR:				Elevrc:	
Spatial Status:				Zone:	18
Code OB:				East83:	452692.00
Code OB Desc:				North83:	5027572.00
Open Hole:				Org CS:	UTM83
Cluster Kind:				UTMRC:	4
Date Completed:	01-Feb-2018 00:00:00			UTMRC Desc:	margin of error : 30 m - 100 m
Remarks:				Location Method:	wwr
Elevrc Desc:					
Location Source Date:					
Improvement Location Source:					
Improvement Location Method:					
Source Revision Comment:					
Supplier Comment:					

Overburden and Bedrock

Materials Interval

Formation ID: 1007222246
Layer: 1
Color: 6
General Color: BROWN
Mat1: 28
Most Common Material: SAND
Mat2: 11
Mat2 Desc: GRAVEL
Mat3: 79
Mat3 Desc: PACKED
Formation Top Depth: 0.0
Formation End Depth: 1.2200000286102295
Formation End Depth UOM: m

Overburden and Bedrock

Materials Interval

Formation ID: 1007222248
Layer: 3
Color: 2
General Color: GREY
Mat1: 05
Most Common Material: CLAY
Mat2: 28
Mat2 Desc: SAND
Mat3: 85
Mat3 Desc: SOFT
Formation Top Depth: 3.0999999046325684
Formation End Depth: 4.570000171661377
Formation End Depth UOM: m

Overburden and Bedrock

Materials Interval

Formation ID: 1007222247
Layer: 2
Color: 6
General Color: BROWN
Mat1: 28
Most Common Material: SAND
Mat2: 05
Mat2 Desc: CLAY
Mat3: 85
Mat3 Desc: SOFT
Formation Top Depth: 1.2200000286102295

Map Key	Number of Records	Direction/ Distance (m)	Elev/Diff (m)	Site	DB
Formation End Depth:		3.0999999046325684			
Formation End Depth UOM:		m			
<u>Annular Space/Abandonment Sealing Record</u>					
Plug ID:		1007222258			
Layer:		3			
Plug From:		1.2200000286102295			
Plug To:		4.570000171661377			
Plug Depth UOM:		m			
<u>Annular Space/Abandonment Sealing Record</u>					
Plug ID:		1007222257			
Layer:		2			
Plug From:		0.3100000023841858			
Plug To:		1.2200000286102295			
Plug Depth UOM:		m			
<u>Annular Space/Abandonment Sealing Record</u>					
Plug ID:		1007222256			
Layer:		1			
Plug From:		0.0			
Plug To:		0.3100000023841858			
Plug Depth UOM:		m			
<u>Method of Construction & Well Use</u>					
Method Construction ID:		1007222255			
Method Construction Code:		B			
Method Construction:		Other Method			
Other Method Construction:					
<u>Pipe Information</u>					
Pipe ID:		1007222245			
Casing No:		0			
Comment:					
Alt Name:					
<u>Construction Record - Casing</u>					
Casing ID:		1007222251			
Layer:		1			
Material:		5			
Open Hole or Material:		PLASTIC			
Depth From:		0.0			
Depth To:		1.5			
Casing Diameter:		4.03000020980835			
Casing Diameter UOM:		cm			
Casing Depth UOM:		m			
<u>Construction Record - Screen</u>					
Screen ID:		1007222252			

Map Key	Number of Records	Direction/ Distance (m)	Elev/Diff (m)	Site	DB
Layer:		1			
Slot:		10			
Screen Top Depth:		1.5			
Screen End Depth:		4.570000171661377			
Screen Material:		5			
Screen Depth UOM:		m			
Screen Diameter UOM:		cm			
Screen Diameter:		4.820000171661377			
<u>Water Details</u>					
Water ID:		1007222250			
Layer:					
Kind Code:					
Kind:					
Water Found Depth:					
Water Found Depth UOM:		m			
<u>Hole Diameter</u>					
Hole ID:		1007222249			
Diameter:		8.25			
Depth From:		0.0			
Depth To:		4.570000171661377			
Hole Depth UOM:		m			
Hole Diameter UOM:		cm			

[104](#) 1 of 1 S/266.1 64.9 / 1.94 ON WWIS

Well ID:	7365293	Data Entry Status:	Yes
Construction Date:		Data Src:	
Primary Water Use:		Date Received:	8/14/2020
Sec. Water Use:		Selected Flag:	TRUE
Final Well Status:		Abandonment Rec:	
Water Type:		Contractor:	7241
Casing Material:		Form Version:	7
Audit No:	Z338425	Owner:	
Tag:	A287656	Street Name:	
Construction Method:		County:	OTTAWA
Elevation (m):		Municipality:	GLOUCESTER TOWNSHIP
Elevation Reliability:		Site Info:	
Depth to Bedrock:		Lot:	
Well Depth:		Concession:	
Overburden/Bedrock:		Concession Name:	
Pump Rate:		Easting NAD83:	
Static Water Level:		Northing NAD83:	
Flowing (Y/N):		Zone:	
Flow Rate:		UTM Reliability:	
Clear/Cloudy:			

Bore Hole Information

Bore Hole ID:	1008444099	Elevation:	
DP2BR:		Elevrc:	
Spatial Status:		Zone:	18
Code OB:		East83:	452695.00
Code OB Desc:		North83:	5027565.00
Open Hole:		Org CS:	UTM83
Cluster Kind:		UTMRC:	4
Date Completed:	05-Jun-2020 00:00:00	UTMRC Desc:	margin of error : 30 m - 100 m
Remarks:		Location Method:	wwr

Map Key	Number of Records	Direction/ Distance (m)	Elev/Diff (m)	Site	DB
---------	-------------------	----------------------------	------------------	------	----

Elevrc Desc:
Location Source Date:
Improvement Location Source:
Improvement Location Method:
Source Revision Comment:
Supplier Comment:

[105](#) 1 of 1 S/266.6 64.9 / 1.94 ON [WWIS](#)

Well ID:	7365289	Data Entry Status:	Yes
Construction Date:		Data Src:	
Primary Water Use:		Date Received:	8/14/2020
Sec. Water Use:		Selected Flag:	TRUE
Final Well Status:		Abandonment Rec:	
Water Type:		Contractor:	7241
Casing Material:		Form Version:	7
Audit No:	Z338422	Owner:	
Tag:	A287652	Street Name:	
Construction Method:		County:	OTTAWA
Elevation (m):		Municipality:	GLOUCESTER TOWNSHIP
Elevation Reliability:		Site Info:	
Depth to Bedrock:		Lot:	
Well Depth:		Concession:	
Overburden/Bedrock:		Concession Name:	
Pump Rate:		Easting NAD83:	
Static Water Level:		Northing NAD83:	
Flowing (Y/N):		Zone:	
Flow Rate:		UTM Reliability:	
Clear/Cloudy:			

Bore Hole Information

Bore Hole ID:	1008444084	Elevation:	
DP2BR:		Elevrc:	
Spatial Status:		Zone:	18
Code OB:		East83:	452737.00
Code OB Desc:		North83:	5027548.00
Open Hole:		Org CS:	UTM83
Cluster Kind:		UTMRC:	4
Date Completed:	05-Jun-2020 00:00:00	UTMRC Desc:	margin of error : 30 m - 100 m
Remarks:		Location Method:	wwr
Elevrc Desc:			
Location Source Date:			
Improvement Location Source:			
Improvement Location Method:			
Source Revision Comment:			
Supplier Comment:			

[106](#) 1 of 5 SW/267.1 65.9 / 2.94 Stericycle, ULC
 1280 Humber Place Units 7 - 8
 Ottawa City ON K1B 3W3 [GEN](#)

Generator No:	ON4839367	Status:	Registered
SIC Code:		Co Admin:	
SIC Description:		Choice of Contact:	
Approval Years:	As of Nov 2021	Phone No Admin:	
PO Box No:		Contam. Facility:	
Country:	Canada	MHSW Facility:	

Detail(s)

Waste Class: 212 H

Map Key	Number of Records	Direction/ Distance (m)	Elev/Diff (m)	Site	DB
Waste Class Desc:		Aliphatic solvents and residues			
Waste Class:		148 I			
Waste Class Desc:		Misc. wastes and inorganic chemicals			
Waste Class:		212 I			
Waste Class Desc:		Aliphatic solvents and residues			
Waste Class:		232 T			
Waste Class Desc:		Polymeric resins			
Waste Class:		261 C			
Waste Class Desc:		Pharmaceuticals			
Waste Class:		261 A			
Waste Class Desc:		Pharmaceuticals			
Waste Class:		211 B			
Waste Class Desc:		Aromatic solvents and residues			
Waste Class:		262 L			
Waste Class Desc:		Detergents and soaps			
Waste Class:		264 L			
Waste Class Desc:		Photoprocessing wastes			
Waste Class:		146 T			
Waste Class Desc:		Other specified inorganic sludges, slurries or solids			
Waste Class:		233 L			
Waste Class Desc:		Other polymeric wastes			
Waste Class:		150 L			
Waste Class Desc:		Inert organic wastes			
Waste Class:		212 B			
Waste Class Desc:		Aliphatic solvents and residues			
Waste Class:		233 I			
Waste Class Desc:		Other polymeric wastes			
Waste Class:		242 B			
Waste Class Desc:		Halogenated pesticides and herbicides			
Waste Class:		112 B			
Waste Class Desc:		Acid solutions - containing heavy metals			
Waste Class:		131 L			
Waste Class Desc:		Neutralized solutions - containing heavy metals			
Waste Class:		145 H			
Waste Class Desc:		Wastes from the use of pigments, coatings and paints			
Waste Class:		148 R			
Waste Class Desc:		Misc. wastes and inorganic chemicals			
Waste Class:		114 L			
Waste Class Desc:		Other inorganic acid wastes			
Waste Class:		241 I			
Waste Class Desc:		Halogenated solvents and residues			
Waste Class:		213 I			
Waste Class Desc:		Petroleum distillates			
Waste Class:		252 I			

Map Key	Number of Records	Direction/ Distance (m)	Elev/Diff (m)	Site	DB
Waste Class Desc:				Waste crankcase oils and lubricants	
Waste Class:			269 L		
Waste Class Desc:				Organic non-halogenated pesticide and herbicide wastes	
Waste Class:			261 L		
Waste Class Desc:				Pharmaceuticals	
Waste Class:			232 L		
Waste Class Desc:				Polymeric resins	
Waste Class:			233 R		
Waste Class Desc:				Other polymeric wastes	
Waste Class:			211 L		
Waste Class Desc:				Aromatic solvents and residues	
Waste Class:			252 L		
Waste Class Desc:				Waste crankcase oils and lubricants	
Waste Class:			112 C		
Waste Class Desc:				Acid solutions - containing heavy metals	
Waste Class:			233 B		
Waste Class Desc:				Other polymeric wastes	
Waste Class:			269 A		
Waste Class Desc:				Organic non-halogenated pesticide and herbicide wastes	
Waste Class:			331 I		
Waste Class Desc:				Waste compressed gases including cylinders	
Waste Class:			145 I		
Waste Class Desc:				Wastes from the use of pigments, coatings and paints	
Waste Class:			232 I		
Waste Class Desc:				Polymeric resins	
Waste Class:			263 L		
Waste Class Desc:				Misc. waste organic chemicals	
Waste Class:			312 P		
Waste Class Desc:				Pathological wastes	
Waste Class:			211 I		
Waste Class Desc:				Aromatic solvents and residues	
Waste Class:			261 H		
Waste Class Desc:				Pharmaceuticals	
Waste Class:			263 A		
Waste Class Desc:				Misc. waste organic chemicals	
Waste Class:			114 C		
Waste Class Desc:				Other inorganic acid wastes	
Waste Class:			122 L		
Waste Class Desc:				Alkaline slutions - containing other metals and non-metals (not cyanide)	
Waste Class:			146 I		
Waste Class Desc:				Other specified inorganic sludges, slurries or solids	
Waste Class:			263 H		
Waste Class Desc:				Misc. waste organic chemicals	
Waste Class:			145 C		

Map Key	Number of Records	Direction/ Distance (m)	Elev/Diff (m)	Site	DB
Waste Class Desc:				Wastes from the use of pigments, coatings and paints	
Waste Class:			242 L		
Waste Class Desc:				Halogenated pesticides and herbicides	
Waste Class:			262 I		
Waste Class Desc:				Detergents and soaps	
Waste Class:			241 T		
Waste Class Desc:				Halogenated solvents and residues	
Waste Class:			145 T		
Waste Class Desc:				Wastes from the use of pigments, coatings and paints	
Waste Class:			112 L		
Waste Class Desc:				Acid solutions - containing heavy metals	
Waste Class:			113 C		
Waste Class Desc:				Acid solutions - containing other metals and non-metals	
Waste Class:			232 B		
Waste Class Desc:				Polymeric resins	
Waste Class:			231 L		
Waste Class Desc:				Latex wastes	
Waste Class:			261 R		
Waste Class Desc:				Pharmaceuticals	
Waste Class:			261 B		
Waste Class Desc:				Pharmaceuticals	
Waste Class:			262 C		
Waste Class Desc:				Detergents and soaps	
Waste Class:			146 L		
Waste Class Desc:				Other specified inorganic sludges, slurries or solids	
Waste Class:			122 C		
Waste Class Desc:				Alkaline slutions - containing other metals and non-metals (not cyanide)	
Waste Class:			121 C		
Waste Class Desc:				Alkaline slutions - containing heavy metals	
Waste Class:			263 I		
Waste Class Desc:				Misc. waste organic chemicals	
Waste Class:			252 T		
Waste Class Desc:				Waste crankcase oils and lubricants	
Waste Class:			145 L		
Waste Class Desc:				Wastes from the use of pigments, coatings and paints	
Waste Class:			263 B		
Waste Class Desc:				Misc. waste organic chemicals	
Waste Class:			269 B		
Waste Class Desc:				Organic non-halogenated pesticide and herbicide wastes	
Waste Class:			242 A		
Waste Class Desc:				Halogenated pesticides and herbicides	
Waste Class:			148 C		
Waste Class Desc:				Misc. wastes and inorganic chemicals	
Waste Class:			261 I		

Map Key	Number of Records	Direction/ Distance (m)	Elev/Diff (m)	Site	DB
Waste Class Desc:		Pharmaceuticals			
Waste Class:		212 L			
Waste Class Desc:		Aliphatic solvents and residues			
Waste Class:		221 I			
Waste Class Desc:		Light fuels			
Waste Class:		251 L			
Waste Class Desc:		Waste oils/sludges (petroleum based)			
Waste Class:		267 C			
Waste Class Desc:		Organic acids			
Waste Class:		263 C			
Waste Class Desc:		Misc. waste organic chemicals			
Waste Class:		148 L			
Waste Class Desc:		Misc. wastes and inorganic chemicals			
Waste Class:		253 L			
Waste Class Desc:		Emulsified oils			
Waste Class:		148 A			
Waste Class Desc:		Misc. wastes and inorganic chemicals			
Waste Class:		264 T			
Waste Class Desc:		Photoprocessing wastes			
Waste Class:		148 B			
Waste Class Desc:		Misc. wastes and inorganic chemicals			
Waste Class:		211 H			
Waste Class Desc:		Aromatic solvents and residues			
Waste Class:		132 L			
Waste Class Desc:		Neutralized solutions - containing other metals			
Waste Class:		241 H			
Waste Class Desc:		Halogenated solvents and residues			

106	2 of 5	SW/267.1	65.9 / 2.94	The salvation Army Eastern Ontario Recycling Cent 1280 Humber Place. Unit # 6 Ottawa ON K1B3W3	GEN
Generator No:	ON9882294			Status: Registered	
SIC Code:				Co Admin:	
SIC Description:				Choice of Contact:	
Approval Years:	As of Nov 2021			Phone No Admin:	
PO Box No:				Contam. Facility:	
Country:	Canada			MHSW Facility:	

Detail(s)

Waste Class:	114 C
Waste Class Desc:	Other inorganic acid wastes
Waste Class:	268 T
Waste Class Desc:	Amines
Waste Class:	145 I
Waste Class Desc:	Wastes from the use of pigments, coatings and paints

Map Key	Number of Records	Direction/ Distance (m)	Elev/Diff (m)	Site	DB
Waste Class:		145 L			
Waste Class Desc:		Wastes from the use of pigments, coatings and paints			
Waste Class:		148 C			
Waste Class Desc:		Misc. wastes and inorganic chemicals			
Waste Class:		252 L			
Waste Class Desc:		Waste crankcase oils and lubricants			
Waste Class:		112 C			
Waste Class Desc:		Acid solutions - containing heavy metals			
Waste Class:		148 I			
Waste Class Desc:		Misc. wastes and inorganic chemicals			
Waste Class:		263 R			
Waste Class Desc:		Misc. waste organic chemicals			
Waste Class:		212 L			
Waste Class Desc:		Aliphatic solvents and residues			
Waste Class:		269 A			
Waste Class Desc:		Organic non-halogenated pesticide and herbicide wastes			
Waste Class:		331 I			
Waste Class Desc:		Waste compressed gases including cylinders			
Waste Class:		122 C			
Waste Class Desc:		Alkaline slutions - containing other metals and non-metals (not cyanide)			
Waste Class:		146 T			
Waste Class Desc:		Other specified inorganic sludges, slurries or solids			
Waste Class:		213 I			
Waste Class Desc:		Petroleum distillates			
Waste Class:		263 I			
Waste Class Desc:		Misc. waste organic chemicals			
Waste Class:		148 R			
Waste Class Desc:		Misc. wastes and inorganic chemicals			

106 3 of 5 **SW/267.1** **65.9 / 2.94** **1280 Leeds Ave., Unit 7
Ottawa ON K1B 3W3** **EHS**

Order No:	20200519259	Nearest Intersection:	
Status:	C	Municipality:	
Report Type:	Standard Express Report	Client Prov/State:	PA
Report Date:	19-MAY-20	Search Radius (km):	.25
Date Received:	19-MAY-20	X:	-75.6079815
Previous Site Name:		Y:	45.4014543
Lot/Building Size:			
Additional Info Ordered:			

106 4 of 5 **SW/267.1** **65.9 / 2.94** **1280 Leeds Ave., Unit 7
Ottawa ON K1B 3W3** **EHS**

Order No:	20200519259	Nearest Intersection:	
Status:	C	Municipality:	
Report Type:	Standard Express Report	Client Prov/State:	PA
Report Date:	19-MAY-20	Search Radius (km):	.25
Date Received:	19-MAY-20	X:	-75.6079815
Previous Site Name:		Y:	45.4014543

Map Key	Number of Records	Direction/ Distance (m)	Elev/Diff (m)	Site	DB
---------	-------------------	----------------------------	------------------	------	----

Lot/Building Size:
Additional Info Ordered:

106	5 of 5	SW/267.1	65.9 / 2.94	1280 Leeds Ave., Unit 7 Ottawa ON K1B 3W3	EHS
Order No: 20200519259 Status: C Report Type: Standard Express Report Report Date: 19-MAY-20 Date Received: 19-MAY-20 Previous Site Name: Lot/Building Size: Additional Info Ordered:		Nearest Intersection: Municipality: Client Prov/State: PA Search Radius (km): .25 X: -75.6079815 Y: 45.4014543			

107	1 of 1	S/267.4	64.9 / 1.94	2750 SHEFFIELD RD Ottawa ON	WWIS
Well ID: 7307316 Construction Date: Primary Water Use: Test Hole Sec. Water Use: Monitoring Final Well Status: 0 Water Type: Casing Material: Audit No: Z212329 Tag: A215913 Construction Method: Elevation (m): Elevation Reliability: Depth to Bedrock: Well Depth: Overburden/Bedrock: Pump Rate: Static Water Level: Flowing (Y/N): Flow Rate: Clear/Cloudy:		Data Entry Status: Data Src: Date Received: 3/12/2018 Selected Flag: TRUE Abandonment Rec: Contractor: 7241 Form Version: 7 Owner: Street Name: 2750 SHEFFIELD RD County: OTTAWA Municipality: OTTAWA CITY Site Info: Lot: Concession: Concession Name: Easting NAD83: Northing NAD83: Zone: UTM Reliability:			
PDF URL (Map):					

Additional Detail(s) (Map)

Well Completed Date: 2018/02/01
Year Completed: 2018
Depth (m): 4.57
Latitude: 45.400003790824
Longitude: -75.6044595379409
Path:

Bore Hole Information

Bore Hole ID: 1007000005	Elevation:
DP2BR:	Elevrc:
Spatial Status:	Zone: 18
Code OB:	East83: 452692.00
Code OB Desc:	North83: 5027565.00
Open Hole:	Org CS: UTM83
Cluster Kind:	UTMRC: 4
Date Completed: 01-Feb-2018 00:00:00	UTMRC Desc: margin of error : 30 m - 100 m
Remarks:	Location Method: wwr

Map Key	Number of Records	Direction/ Distance (m)	Elev/Diff (m)	Site	DB
Elevrc Desc:					
Location Source Date:					
Improvement Location Source:					
Improvement Location Method:					
Source Revision Comment:					
Supplier Comment:					
<u>Overburden and Bedrock</u>					
<u>Materials Interval</u>					
Formation ID:		1007222233			
Layer:		2			
Color:		6			
General Color:		BROWN			
Mat1:		28			
Most Common Material:		SAND			
Mat2:		05			
Mat2 Desc:		CLAY			
Mat3:		85			
Mat3 Desc:		SOFT			
Formation Top Depth:		1.2200000286102295			
Formation End Depth:		3.0999999046325684			
Formation End Depth UOM:		m			
<u>Overburden and Bedrock</u>					
<u>Materials Interval</u>					
Formation ID:		1007222234			
Layer:		3			
Color:		2			
General Color:		GREY			
Mat1:		05			
Most Common Material:		CLAY			
Mat2:		28			
Mat2 Desc:		SAND			
Mat3:		85			
Mat3 Desc:		SOFT			
Formation Top Depth:		3.0999999046325684			
Formation End Depth:		4.570000171661377			
Formation End Depth UOM:		m			
<u>Overburden and Bedrock</u>					
<u>Materials Interval</u>					
Formation ID:		1007222232			
Layer:		1			
Color:		6			
General Color:		BROWN			
Mat1:		28			
Most Common Material:		SAND			
Mat2:		11			
Mat2 Desc:		GRAVEL			
Mat3:		79			
Mat3 Desc:		PACKED			
Formation Top Depth:		0.0			
Formation End Depth:		1.2200000286102295			
Formation End Depth UOM:		m			
<u>Annular Space/Abandonment</u>					
<u>Sealing Record</u>					
Plug ID:		1007222243			

Map Key	Number of Records	Direction/ Distance (m)	Elev/Diff (m)	Site	DB
Layer:		2			
Plug From:		0.3100000023841858			
Plug To:		1.2200000286102295			
Plug Depth UOM:		m			
<u>Annular Space/Abandonment Sealing Record</u>					
Plug ID:		1007222244			
Layer:		3			
Plug From:		1.2200000286102295			
Plug To:		4.570000171661377			
Plug Depth UOM:		m			
<u>Annular Space/Abandonment Sealing Record</u>					
Plug ID:		1007222242			
Layer:		1			
Plug From:		0.0			
Plug To:		0.3100000023841858			
Plug Depth UOM:		m			
<u>Method of Construction & Well Use</u>					
Method Construction ID:		1007222241			
Method Construction Code:		B			
Method Construction:		Other Method			
Other Method Construction:		DIRECT PUSH			
<u>Pipe Information</u>					
Pipe ID:		1007222231			
Casing No:		0			
Comment:					
Alt Name:					
<u>Construction Record - Casing</u>					
Casing ID:		1007222237			
Layer:		1			
Material:		5			
Open Hole or Material:		PLASTIC			
Depth From:		0.0			
Depth To:		1.5			
Casing Diameter:		4.03000020980835			
Casing Diameter UOM:		cm			
Casing Depth UOM:		m			
<u>Construction Record - Screen</u>					
Screen ID:		1007222238			
Layer:		1			
Slot:		10			
Screen Top Depth:		1.5			
Screen End Depth:		4.570000171661377			
Screen Material:		5			
Screen Depth UOM:		m			
Screen Diameter UOM:		cm			
Screen Diameter:		4.820000171661377			

Map Key	Number of Records	Direction/ Distance (m)	Elev/Diff (m)	Site	DB
<u>Water Details</u>					
Water ID:		1007222236			
Layer:					
Kind Code:					
Kind:					
Water Found Depth:					
Water Found Depth UOM:		m			
<u>Hole Diameter</u>					
Hole ID:		1007222235			
Diameter:		8.25			
Depth From:		0.0			
Depth To:		4.570000171661377			
Hole Depth UOM:		m			
Hole Diameter UOM:		cm			

108	1 of 1	NW/267.8	63.9 / 0.94	ON	WWIS
Well ID:	7365603			Data Entry Status:	Yes
Construction Date:				Data Src:	
Primary Water Use:				Date Received:	8/14/2020
Sec. Water Use:				Selected Flag:	TRUE
Final Well Status:				Abandonment Rec:	
Water Type:				Contractor:	7241
Casing Material:				Form Version:	7
Audit No:	Z338187			Owner:	
Tag:	A296242			Street Name:	
Construction Method:				County:	OTTAWA
Elevation (m):				Municipality:	GLOUCESTER TOWNSHIP
Elevation Reliability:				Site Info:	
Depth to Bedrock:				Lot:	
Well Depth:				Concession:	
Overburden/Bedrock:				Concession Name:	
Pump Rate:				Easting NAD83:	
Static Water Level:				Northing NAD83:	
Flowing (Y/N):				Zone:	
Flow Rate:				UTM Reliability:	
Clear/Cloudy:					
<u>Bore Hole Information</u>					
Bore Hole ID:	1008446243			Elevation:	
DP2BR:				Elevrc:	
Spatial Status:				Zone:	18
Code OB:				East83:	452427.00
Code OB Desc:				North83:	5028417.00
Open Hole:				Org CS:	UTM83
Cluster Kind:				UTMRC:	4
Date Completed:	04-May-2020 00:00:00			UTMRC Desc:	margin of error : 30 m - 100 m
Remarks:				Location Method:	wwr
Elevrc Desc:					
Location Source Date:					
Improvement Location Source:					
Improvement Location Method:					
Source Revision Comment:					
Supplier Comment:					

Map Key	Number of Records	Direction/ Distance (m)	Elev/Diff (m)	Site	DB
109	1 of 1	WNW/270.5	64.8 / 1.86	2181 BANTREE Ottawa ON	WWIS

Well ID: 7317472
Construction Date:
Primary Water Use: Test Hole
Sec. Water Use: Monitoring
Final Well Status: Test Hole
Water Type:
Casing Material:
Audit No: Z286621
Tag: A215784
Construction Method:
Elevation (m):
Elevation Reliability:
Depth to Bedrock:
Well Depth:
Overburden/Bedrock:
Pump Rate:
Static Water Level:
Flowing (Y/N):
Flow Rate:
Clear/Cloudy:

Data Entry Status:
Data Src:
Date Received: 8/20/2018
Selected Flag: TRUE
Abandonment Rec:
Contractor: 7241
Form Version: 7
Owner:
Street Name: 2181 BANTREE
County: OTTAWA
Municipality: OTTAWA CITY
Site Info:
Lot:
Concession:
Concession Name:
Easting NAD83:
Northing NAD83:
Zone:
UTM Reliability:

PDF URL (Map):

Additional Detail(s) (Map)

Well Completed Date: 2018/05/23
Year Completed: 2018
Depth (m): 6.2
Latitude: 45.4069898734585
Longitude: -75.6093388330411
Path:

Bore Hole Information

Bore Hole ID:	1007264750	Elevation:	
DP2BR:		Elevrc:	
Spatial Status:		Zone:	18
Code OB:		East83:	452316.00
Code OB Desc:		North83:	5028344.00
Open Hole:		Org CS:	UTM83
Cluster Kind:		UTMRC:	4
Date Completed:	23-May-2018 00:00:00	UTMRC Desc:	margin of error : 30 m - 100 m
Remarks:		Location Method:	wwr
Elevrc Desc:			
Location Source Date:			
Improvement Location Source:			
Improvement Location Method:			
Source Revision Comment:			
Supplier Comment:			

Overburden and Bedrock

Materials Interval

Formation ID: 1007443980
Layer: 3
Color: 2
General Color: GREY
Mat1: 06
Most Common Material: SILT
Mat2: 05

Map Key	Number of Records	Direction/ Distance (m)	Elev/Diff (m)	Site	DB
Mat2 Desc:		CLAY			
Mat3:		85			
Mat3 Desc:		SOFT			
Formation Top Depth:		1.5			
Formation End Depth:		3.0			
Formation End Depth UOM:		m			
<u>Overburden and Bedrock Materials Interval</u>					
Formation ID:		1007443981			
Layer:		4			
Color:		2			
General Color:		GREY			
Mat1:		06			
Most Common Material:		SILT			
Mat2:		11			
Mat2 Desc:		GRAVEL			
Mat3:					
Mat3 Desc:					
Formation Top Depth:		3.0			
Formation End Depth:		6.199999809265137			
Formation End Depth UOM:		m			
<u>Overburden and Bedrock Materials Interval</u>					
Formation ID:		1007443978			
Layer:		1			
Color:		2			
General Color:		GREY			
Mat1:		27			
Most Common Material:		OTHER			
Mat2:		11			
Mat2 Desc:		GRAVEL			
Mat3:					
Mat3 Desc:					
Formation Top Depth:		0.0			
Formation End Depth:		0.3100000023841858			
Formation End Depth UOM:		m			
<u>Overburden and Bedrock Materials Interval</u>					
Formation ID:		1007443979			
Layer:		2			
Color:		2			
General Color:		GREY			
Mat1:		05			
Most Common Material:		CLAY			
Mat2:		06			
Mat2 Desc:		SILT			
Mat3:		85			
Mat3 Desc:		SOFT			
Formation Top Depth:		0.3100000023841858			
Formation End Depth:		1.5			
Formation End Depth UOM:		m			
<u>Annular Space/Abandonment Sealing Record</u>					
Plug ID:		1007443991			

Map Key	Number of Records	Direction/ Distance (m)	Elev/Diff (m)	Site	DB
Layer:		3			
Plug From:		2.7899999618530273			
Plug To:		6.199999809265137			
Plug Depth UOM:		m			
<u>Annular Space/Abandonment Sealing Record</u>					
Plug ID:		1007443989			
Layer:		1			
Plug From:		0.0			
Plug To:		0.3100000023841858			
Plug Depth UOM:		m			
<u>Annular Space/Abandonment Sealing Record</u>					
Plug ID:		1007443990			
Layer:		2			
Plug From:		0.3100000023841858			
Plug To:		2.7899999618530273			
Plug Depth UOM:		m			
<u>Method of Construction & Well Use</u>					
Method Construction ID:		1007443988			
Method Construction Code:		2			
Method Construction:		Rotary (Convent.)			
Other Method Construction:					
<u>Pipe Information</u>					
Pipe ID:		1007443977			
Casing No:		0			
Comment:					
Alt Name:					
<u>Construction Record - Casing</u>					
Casing ID:		1007443984			
Layer:		1			
Material:		5			
Open Hole or Material:		PLASTIC			
Depth From:		0.0			
Depth To:		3.0999999046325684			
Casing Diameter:		5.199999809265137			
Casing Diameter UOM:		cm			
Casing Depth UOM:		m			
<u>Construction Record - Screen</u>					
Screen ID:		1007443985			
Layer:		1			
Slot:		10			
Screen Top Depth:		3.0999999046325684			
Screen End Depth:		6.199999809265137			
Screen Material:		5			
Screen Depth UOM:		m			
Screen Diameter UOM:		cm			
Screen Diameter:		6.03000020980835			

Map Key	Number of Records	Direction/ Distance (m)	Elev/Diff (m)	Site	DB
---------	-------------------	----------------------------	------------------	------	----

Water Details

Water ID: 1007443983
 Layer:
 Kind Code:
 Kind:
 Water Found Depth:
 Water Found Depth UOM: m

Hole Diameter

Hole ID: 1007443982
 Diameter: 15.239999771118164
 Depth From: 0.0
 Depth To: 6.199999809265137
 Hole Depth UOM: m
 Hole Diameter UOM: cm

110	1 of 1	S/271.6	64.9 / 1.94	2570 SHEFFIELD OTTAWA ON	WWIS
---------------------	--------	---------	-------------	-----------------------------	----------------------

<p>Well ID: 7302239 Construction Date: Primary Water Use: Test Hole Sec. Water Use: Monitoring Final Well Status: Observation Wells Water Type: Casing Material: Audit No: Z258424 Tag: A182605 Construction Method: Elevation (m): Elevation Reliability: Depth to Bedrock: Well Depth: Overburden/Bedrock: Pump Rate: Static Water Level: Flowing (Y/N): Flow Rate: Clear/Cloudy:</p>	<p>Data Entry Status: Data Src: Date Received: 12/22/2017 Selected Flag: TRUE Abandonment Rec: Contractor: 7241 Form Version: 7 Owner: Street Name: 2570 SHEFFIELD County: OTTAWA Municipality: OTTAWA CITY Site Info: Lot: Concession: Concession Name: Easting NAD83: Northing NAD83: Zone: UTM Reliability:</p>
--	--

PDF URL (Map):

Additional Detail(s) (Map)

Well Completed Date: 2017/11/21
 Year Completed: 2017
 Depth (m): 4.57
 Latitude: 45.4000387119825
 Longitude: -75.6046643442955
 Path:

Bore Hole Information

<p>Bore Hole ID: 1006927837 DP2BR: Spatial Status: Code OB: Code OB Desc: Open Hole:</p>	<p>Elevation: Elevrc: Zone: 18 East83: 452676.00 North83: 5027569.00 Org CS: UTM83</p>
---	---

Map Key	Number of Records	Direction/ Distance (m)	Elev/Diff (m)	Site	DB
Cluster Kind:				UTMRC:	4
Date Completed:	21-Nov-2017 00:00:00			UTMRC Desc:	margin of error : 30 m - 100 m
Remarks:				Location Method:	wwr
Elevrc Desc:					
Location Source Date:					
Improvement Location Source:					
Improvement Location Method:					
Source Revision Comment:					
Supplier Comment:					
<u>Overburden and Bedrock</u>					
<u>Materials Interval</u>					
Formation ID:		1007101892			
Layer:		1			
Color:		2			
General Color:		GREY			
Mat1:		11			
Most Common Material:		GRAVEL			
Mat2:					
Mat2 Desc:					
Mat3:		77			
Mat3 Desc:		LOOSE			
Formation Top Depth:		0.0			
Formation End Depth:		0.6100000143051147			
Formation End Depth UOM:		m			
<u>Overburden and Bedrock</u>					
<u>Materials Interval</u>					
Formation ID:		1007101893			
Layer:		2			
Color:		6			
General Color:		BROWN			
Mat1:		05			
Most Common Material:		CLAY			
Mat2:		28			
Mat2 Desc:		SAND			
Mat3:		85			
Mat3 Desc:		SOFT			
Formation Top Depth:		0.6100000143051147			
Formation End Depth:		2.130000114440918			
Formation End Depth UOM:		m			
<u>Overburden and Bedrock</u>					
<u>Materials Interval</u>					
Formation ID:		1007101894			
Layer:		3			
Color:		2			
General Color:		GREY			
Mat1:		05			
Most Common Material:		CLAY			
Mat2:		06			
Mat2 Desc:		SILT			
Mat3:		85			
Mat3 Desc:		SOFT			
Formation Top Depth:		2.130000114440918			
Formation End Depth:		4.570000171661377			
Formation End Depth UOM:		m			
<u>Annular Space/Abandonment</u>					

<i>Map Key</i>	<i>Number of Records</i>	<i>Direction/ Distance (m)</i>	<i>Elev/Diff (m)</i>	<i>Site</i>	<i>DB</i>
<u>Sealing Record</u>					
Plug ID:		1007101905			
Layer:		4			
Plug From:					
Plug To:					
Plug Depth UOM:		m			
<u>Annular Space/Abandonment Sealing Record</u>					
Plug ID:		1007101903			
Layer:		2			
Plug From:		0.3100000023841858			
Plug To:		1.2200000286102295			
Plug Depth UOM:		m			
<u>Annular Space/Abandonment Sealing Record</u>					
Plug ID:		1007101902			
Layer:		1			
Plug From:		0.0			
Plug To:		0.3100000023841858			
Plug Depth UOM:		m			
<u>Annular Space/Abandonment Sealing Record</u>					
Plug ID:		1007101904			
Layer:		3			
Plug From:		1.2200000286102295			
Plug To:		4.570000171661377			
Plug Depth UOM:		m			
<u>Method of Construction & Well Use</u>					
Method Construction ID:		1007101901			
Method Construction Code:		D			
Method Construction:		Direct Push			
Other Method Construction:					
<u>Pipe Information</u>					
Pipe ID:		1007101891			
Casing No:		0			
Comment:					
Alt Name:					
<u>Construction Record - Casing</u>					
Casing ID:		1007101897			
Layer:		1			
Material:		5			
Open Hole or Material:		PLASTIC			
Depth From:					
Depth To:					
Casing Diameter:		4.03000020980835			
Casing Diameter UOM:		cm			
Casing Depth UOM:		m			

Map Key	Number of Records	Direction/ Distance (m)	Elev/Diff (m)	Site	DB
---------	-------------------	----------------------------	------------------	------	----

Construction Record - Screen

Screen ID: 1007101898
Layer: 1
Slot: 10
Screen Top Depth:
Screen End Depth:
Screen Material: 5
Screen Depth UOM: m
Screen Diameter UOM: cm
Screen Diameter: 4.820000171661377

Water Details

Water ID: 1007101896
Layer:
Kind Code:
Kind:
Water Found Depth:
Water Found Depth UOM: m

Hole Diameter

Hole ID: 1007101895
Diameter: 8.25
Depth From: 0.0
Depth To: 4.570000171661377
Hole Depth UOM: m
Hole Diameter UOM: cm

[111](#)

1 of 1

S/273.4

64.9 / 1.94

2750 SHEFFIELD ROAD
Ottawa ON

WWIS

Well ID: 7307314
Construction Date:
Primary Water Use: Test Hole
Sec. Water Use: Monitoring
Final Well Status: 0
Water Type:
Casing Material:
Audit No: Z212328
Tag: A215910
Construction Method:
Elevation (m):
Elevation Reliability:
Depth to Bedrock:
Well Depth:
Overburden/Bedrock:
Pump Rate:
Static Water Level:
Flowing (Y/N):
Flow Rate:
Clear/Cloudy:

Data Entry Status:
Data Src:
Date Received: 3/12/2018
Selected Flag: TRUE
Abandonment Rec:
Contractor: 7241
Form Version: 7
Owner:
Street Name: 2750 SHEFFIELD ROAD
County: OTTAWA
Municipality: OTTAWA CITY
Site Info:
Lot:
Concession:
Concession Name:
Easting NAD83:
Northing NAD83:
Zone:
UTM Reliability:

PDF URL (Map):

Additional Detail(s) (Map)

Well Completed Date: 2018/02/01
Year Completed: 2018
Depth (m): 4.57

Map Key	Number of Records	Direction/ Distance (m)	Elev/Diff (m)	Site	DB
Latitude:		45.4000471716318			
Longitude:		-75.6047666515407			
Path:					

Bore Hole Information

Bore Hole ID:	1006999999	Elevation:	
DP2BR:		Elevrc:	
Spatial Status:		Zone:	18
Code OB:		East83:	452668.00
Code OB Desc:		North83:	5027570.00
Open Hole:		Org CS:	UTM83
Cluster Kind:		UTMRC:	4
Date Completed:	01-Feb-2018 00:00:00	UTMRC Desc:	margin of error : 30 m - 100 m
Remarks:		Location Method:	wwr
Elevrc Desc:			
Location Source Date:			
Improvement Location Source:			
Improvement Location Method:			
Source Revision Comment:			
Supplier Comment:			

Overburden and Bedrock

Materials Interval

Formation ID:	1007222201
Layer:	1
Color:	6
General Color:	BROWN
Mat1:	28
Most Common Material:	SAND
Mat2:	11
Mat2 Desc:	GRAVEL
Mat3:	79
Mat3 Desc:	PACKED
Formation Top Depth:	0.0
Formation End Depth:	1.2200000286102295
Formation End Depth UOM:	m

Overburden and Bedrock

Materials Interval

Formation ID:	1007222202
Layer:	2
Color:	6
General Color:	BROWN
Mat1:	28
Most Common Material:	SAND
Mat2:	05
Mat2 Desc:	CLAY
Mat3:	85
Mat3 Desc:	SOFT
Formation Top Depth:	1.2200000286102295
Formation End Depth:	3.0999999046325684
Formation End Depth UOM:	m

Overburden and Bedrock

Materials Interval

Formation ID:	1007222203
Layer:	3
Color:	2

Map Key	Number of Records	Direction/ Distance (m)	Elev/Diff (m)	Site	DB
General Color:		GREY			
Mat1:		05			
Most Common Material:		CLAY			
Mat2:		28			
Mat2 Desc:		SAND			
Mat3:		85			
Mat3 Desc:		SOFT			
Formation Top Depth:		3.0999999046325684			
Formation End Depth:		4.570000171661377			
Formation End Depth UOM:		m			
<u>Annular Space/Abandonment Sealing Record</u>					
Plug ID:		1007222213			
Layer:		3			
Plug From:		1.2200000286102295			
Plug To:		4.570000171661377			
Plug Depth UOM:		m			
<u>Annular Space/Abandonment Sealing Record</u>					
Plug ID:		1007222212			
Layer:		2			
Plug From:		0.3100000023841858			
Plug To:		1.2200000286102295			
Plug Depth UOM:		m			
<u>Annular Space/Abandonment Sealing Record</u>					
Plug ID:		1007222211			
Layer:		1			
Plug From:		0.0			
Plug To:		0.3100000023841858			
Plug Depth UOM:		m			
<u>Method of Construction & Well Use</u>					
Method Construction ID:		1007222210			
Method Construction Code:		B			
Method Construction:		Other Method			
Other Method Construction:		DIRECT PATH			
<u>Pipe Information</u>					
Pipe ID:		1007222200			
Casing No:		0			
Comment:					
Alt Name:					
<u>Construction Record - Casing</u>					
Casing ID:		1007222206			
Layer:		1			
Material:		5			
Open Hole or Material:		PLASTIC			
Depth From:		0.0			
Depth To:		1.5			

Map Key	Number of Records	Direction/ Distance (m)	Elev/Diff (m)	Site	DB
Casing Diameter:		4.03000020980835			
Casing Diameter UOM:		cm			
Casing Depth UOM:		m			
<u>Construction Record - Screen</u>					
Screen ID:		1007222207			
Layer:		1			
Slot:		10			
Screen Top Depth:		1.5			
Screen End Depth:		4.570000171661377			
Screen Material:		5			
Screen Depth UOM:		m			
Screen Diameter UOM:		cm			
Screen Diameter:		4.820000171661377			
<u>Water Details</u>					
Water ID:		1007222205			
Layer:					
Kind Code:					
Kind:					
Water Found Depth:					
Water Found Depth UOM:		m			
<u>Hole Diameter</u>					
Hole ID:		1007222204			
Diameter:					
Depth From:					
Depth To:					
Hole Depth UOM:		m			
Hole Diameter UOM:		cm			
112	1 of 1	W/273.7	64.9 / 1.94	2590 Blackwell St Ottawa ON K1B5R1	EHS
Order No:		20151112037		Nearest Intersection:	
Status:		C		Municipality:	
Report Type:		Standard Report		Client Prov/State: ON	
Report Date:		19-NOV-15		Search Radius (km): .25	
Date Received:		12-NOV-15		X: -75.60983	
Previous Site Name:				Y: 45.404251	
Lot/Building Size:					
Additional Info Ordered:					
113	1 of 1	S/275.1	64.9 / 1.94	2750 SHEFFIELD RD Ottawa ON	WWIS
Well ID:		7307315		Data Entry Status:	
Construction Date:				Data Src:	
Primary Water Use:		Test Hole		Date Received: 3/12/2018	
Sec. Water Use:		Monitoring		Selected Flag: TRUE	
Final Well Status:		0		Abandonment Rec:	
Water Type:				Contractor: 7241	
Casing Material:				Form Version: 7	
Audit No:		Z277527		Owner:	
Tag:		A215911		Street Name: 2750 SHEFFIELD RD	
Construction Method:				County: OTTAWA	
Elevation (m):				Municipality: OTTAWA CITY	
Elevation Reliability:				Site Info:	

Map Key	Number of Records	Direction/ Distance (m)	Elev/Diff (m)	Site	DB
---------	-------------------	----------------------------	------------------	------	----

Depth to Bedrock:
Well Depth:
Overburden/Bedrock:
Pump Rate:
Static Water Level:
Flowing (Y/N):
Flow Rate:
Clear/Cloudy:

Lot:
Concession:
Concession Name:
Easting NAD83:
Northing NAD83:
Zone:
UTM Reliability:

PDF URL (Map):

Additional Detail(s) (Map)

Well Completed Date: 2018/02/01
Year Completed: 2018
Depth (m): 4.57
Latitude: 45.3999583135296
Longitude: -75.6045484927535
Path:

Bore Hole Information

Bore Hole ID:	1007000002	Elevation:	
DP2BR:		Elevrc:	
Spatial Status:		Zone:	18
Code OB:		East83:	452685.00
Code OB Desc:		North83:	5027560.00
Open Hole:		Org CS:	UTM83
Cluster Kind:		UTMRC:	4
Date Completed:	01-Feb-2018 00:00:00	UTMRC Desc:	margin of error : 30 m - 100 m
Remarks:		Location Method:	wwr
Elevrc Desc:			
Location Source Date:			
Improvement Location Source:			
Improvement Location Method:			
Source Revision Comment:			
Supplier Comment:			

Overburden and Bedrock
Materials Interval

Formation ID: 1007222220
Layer: 3
Color: 2
General Color: GREY
Mat1: 05
Most Common Material: CLAY
Mat2: 28
Mat2 Desc: SAND
Mat3: 85
Mat3 Desc: SOFT
Formation Top Depth: 3.0999999046325684
Formation End Depth: 4.570000171661377
Formation End Depth UOM: m

Overburden and Bedrock
Materials Interval

Formation ID: 1007222218
Layer: 1
Color: 6
General Color: BROWN

Map Key	Number of Records	Direction/ Distance (m)	Elev/Diff (m)	Site	DB
Mat1:		28			
Most Common Material:		SAND			
Mat2:		11			
Mat2 Desc:		GRAVEL			
Mat3:		79			
Mat3 Desc:		PACKED			
Formation Top Depth:		0.0			
Formation End Depth:		1.2200000286102295			
Formation End Depth UOM:		m			
<u>Overburden and Bedrock Materials Interval</u>					
Formation ID:		1007222219			
Layer:		2			
Color:		6			
General Color:		BROWN			
Mat1:		28			
Most Common Material:		SAND			
Mat2:		05			
Mat2 Desc:		CLAY			
Mat3:		85			
Mat3 Desc:		SOFT			
Formation Top Depth:		1.2200000286102295			
Formation End Depth:		3.0999999046325684			
Formation End Depth UOM:		m			
<u>Annular Space/Abandonment Sealing Record</u>					
Plug ID:		1007222230			
Layer:		3			
Plug From:		1.2200000286102295			
Plug To:		4.570000171661377			
Plug Depth UOM:		m			
<u>Annular Space/Abandonment Sealing Record</u>					
Plug ID:		1007222228			
Layer:		1			
Plug From:		0.0			
Plug To:		0.3100000023841858			
Plug Depth UOM:		m			
<u>Annular Space/Abandonment Sealing Record</u>					
Plug ID:		1007222229			
Layer:		2			
Plug From:		0.3100000023841858			
Plug To:		1.2200000286102295			
Plug Depth UOM:		m			
<u>Method of Construction & Well Use</u>					
Method Construction ID:		1007222227			
Method Construction Code:		B			
Method Construction:		Other Method			
Other Method Construction:					

Map Key	Number of Records	Direction/ Distance (m)	Elev/Diff (m)	Site	DB
---------	-------------------	----------------------------	------------------	------	----

Pipe Information

Pipe ID: 1007222217
 Casing No: 0
 Comment:
 Alt Name:

Construction Record - Casing

Casing ID: 1007222223
 Layer: 1
 Material: 5
 Open Hole or Material: PLASTIC
 Depth From: 0.0
 Depth To: 1.5
 Casing Diameter: 4.03000020980835
 Casing Diameter UOM: cm
 Casing Depth UOM: m

Construction Record - Screen

Screen ID: 1007222224
 Layer: 1
 Slot: 10
 Screen Top Depth: 1.5
 Screen End Depth: 4.570000171661377
 Screen Material: 5
 Screen Depth UOM: m
 Screen Diameter UOM: cm
 Screen Diameter: 4.820000171661377

Water Details

Water ID: 1007222222
 Layer:
 Kind Code:
 Kind:
 Water Found Depth:
 Water Found Depth UOM: m

Hole Diameter

Hole ID: 1007222221
 Diameter: 8.25
 Depth From: 0.0
 Depth To: 4.570000171661377
 Hole Depth UOM: m
 Hole Diameter UOM: cm

[114](#) 1 of 14 **WNW/280.5** **65.9 / 2.94** **BLONDEAU TAXI LIMITEE 05-885**
2161 BANTREET STREET **GEN**
OTTAWA ON K1B 4X3

Generator No: ON1616900 Status:
 SIC Code: 4573 Co Admin:
 SIC Description: SCHOOL BUS OPER. Choice of Contact:
 Approval Years: 92,93,94,95,96 Phone No Admin:
 PO Box No: Contam. Facility:
 Country: MHSW Facility:

Map Key	Number of Records	Direction/ Distance (m)	Elev/Diff (m)	Site	DB
<u>Detail(s)</u>					
Waste Class:		213			
Waste Class Desc:		PETROLEUM DISTILLATES			
Waste Class:		252			
Waste Class Desc:		WASTE OILS & LUBRICANTS			
114	2 of 14	WNW/280.5	65.9 / 2.94	BLONDEAU TAXI LIMITEE 2161 BANTREET STREET OTTAWA ON K1B 4X3	GEN
Generator No:		ON1616900		Status:	
SIC Code:		4573		Co Admin:	
SIC Description:		SCHOOL BUS OPER.		Choice of Contact:	
Approval Years:		97		Phone No Admin:	
PO Box No:				Contam. Facility:	
Country:				MHSW Facility:	
<u>Detail(s)</u>					
Waste Class:		213			
Waste Class Desc:		PETROLEUM DISTILLATES			
Waste Class:		252			
Waste Class Desc:		WASTE OILS & LUBRICANTS			
114	3 of 14	WNW/280.5	65.9 / 2.94	BLONDEAU TAXI LIMITEE 2161 BANTREE STREET OTTAWA ON K1B 4X3	GEN
Generator No:		ON1616900		Status:	
SIC Code:		4573		Co Admin:	
SIC Description:		SCHOOL BUS OPER.		Choice of Contact:	
Approval Years:		98,99,00,01,02,03,04,05,07,08		Phone No Admin:	
PO Box No:				Contam. Facility:	
Country:				MHSW Facility:	
<u>Detail(s)</u>					
Waste Class:		251			
Waste Class Desc:		OIL SKIMMINGS & SLUDGES			
Waste Class:		212			
Waste Class Desc:		ALIPHATIC SOLVENTS			
Waste Class:		213			
Waste Class Desc:		PETROLEUM DISTILLATES			
Waste Class:		221			
Waste Class Desc:		LIGHT FUELS			
Waste Class:		252			
Waste Class Desc:		WASTE OILS & LUBRICANTS			
114	4 of 14	WNW/280.5	65.9 / 2.94	2161 Bantree Street Ottawa ON K1B 4X3	EHS
Order No:		20110404027		Nearest Intersection:	
Status:		C		Municipality:	
Report Type:		Custom Report		Client Prov/State: ON	
Report Date:		4/11/2011		Search Radius (km): 0.25	

Map Key	Number of Records	Direction/ Distance (m)	Elev/Diff (m)	Site	DB
Date Received:		4/4/2011 2:08:16 PM		X:	-75.609792
Previous Site Name:				Y:	45.406332
Lot/Building Size:					
Additional Info Ordered:					

114	5 of 14	WNW/280.5	65.9 / 2.94	BLONDEAU TAXI LIMITEE 2161 BANTREE STREET OTTAWA ON K1B 4X3	GEN
Generator No:	ON1616900			Status:	
SIC Code:	485310			Co Admin:	
SIC Description:	Taxi Service			Choice of Contact:	
Approval Years:	2009			Phone No Admin:	
PO Box No:				Contam. Facility:	
Country:				MHSW Facility:	

Detail(s)

Waste Class:	212
Waste Class Desc:	ALIPHATIC SOLVENTS
Waste Class:	213
Waste Class Desc:	PETROLEUM DISTILLATES
Waste Class:	221
Waste Class Desc:	LIGHT FUELS
Waste Class:	251
Waste Class Desc:	OIL SKIMMINGS & SLUDGES
Waste Class:	252
Waste Class Desc:	WASTE OILS & LUBRICANTS
Waste Class:	331
Waste Class Desc:	WASTE COMPRESSED GASES

114	6 of 14	WNW/280.5	65.9 / 2.94	DIRECT TRANSPORTATION LOGISTICS INC 2161 BANTREE STREET OTTAWA ON K1B 4X3	GEN
Generator No:	ON1616900			Status:	
SIC Code:	485310			Co Admin:	
SIC Description:	Taxi Service			Choice of Contact:	
Approval Years:	2010			Phone No Admin:	
PO Box No:				Contam. Facility:	
Country:				MHSW Facility:	

Detail(s)

Waste Class:	221
Waste Class Desc:	LIGHT FUELS
Waste Class:	331
Waste Class Desc:	WASTE COMPRESSED GASES
Waste Class:	252
Waste Class Desc:	WASTE OILS & LUBRICANTS
Waste Class:	212
Waste Class Desc:	ALIPHATIC SOLVENTS
Waste Class:	213

Map Key	Number of Records	Direction/ Distance (m)	Elev/Diff (m)	Site	DB
Waste Class Desc:		PETROLEUM DISTILLATES			
Waste Class:		251			
Waste Class Desc:		OIL SKIMMINGS & SLUDGES			

114	7 of 14	WNW/280.5	65.9 / 2.94	DIRECT TRANSPORTATION LOGISTICS INC 2161 BANTREE STREET OTTAWA ON K1B 4X3	GEN
Generator No:	ON1616900			Status:	
SIC Code:	485410			Co Admin:	
SIC Description:	Taxi Service			Choice of Contact:	
Approval Years:	2011			Phone No Admin:	
PO Box No:				Contam. Facility:	
Country:				MHSW Facility:	

Detail(s)

Waste Class:	213
Waste Class Desc:	PETROLEUM DISTILLATES
Waste Class:	212
Waste Class Desc:	ALIPHATIC SOLVENTS
Waste Class:	221
Waste Class Desc:	LIGHT FUELS
Waste Class:	252
Waste Class Desc:	WASTE OILS & LUBRICANTS
Waste Class:	331
Waste Class Desc:	WASTE COMPRESSED GASES
Waste Class:	251
Waste Class Desc:	OIL SKIMMINGS & SLUDGES

114	8 of 14	WNW/280.5	65.9 / 2.94	DIRECT TRANSPORTATION LOGISTICS INC 2161 BANTREE STREET OTTAWA ON K1B 4X3	GEN
Generator No:	ON1616900			Status:	
SIC Code:	485410			Co Admin:	
SIC Description:	School and Employee Bus Transportation			Choice of Contact:	
Approval Years:	2012			Phone No Admin:	
PO Box No:				Contam. Facility:	
Country:				MHSW Facility:	

Detail(s)

Waste Class:	331
Waste Class Desc:	WASTE COMPRESSED GASES
Waste Class:	251
Waste Class Desc:	OIL SKIMMINGS & SLUDGES
Waste Class:	212
Waste Class Desc:	ALIPHATIC SOLVENTS
Waste Class:	252
Waste Class Desc:	WASTE OILS & LUBRICANTS
Waste Class:	221
Waste Class Desc:	LIGHT FUELS

Map Key	Number of Records	Direction/ Distance (m)	Elev/Diff (m)	Site	DB
Waste Class:		213			
Waste Class Desc:		PETROLEUM DISTILLATES			

114	9 of 14	WNW/280.5	65.9 / 2.94	DIRECT TRANSPORTATION LOGISTICS INC 2161 BANTREE STREET OTTAWA ON	GEN
Generator No:	ON1616900			Status:	
SIC Code:	485410			Co Admin:	
SIC Description:				Choice of Contact:	
Approval Years:	2013			Phone No Admin:	
PO Box No:				Contam. Facility:	
Country:				MHSW Facility:	

Detail(s)

Waste Class:	331				
Waste Class Desc:	WASTE COMPRESSED GASES				
Waste Class:	252				
Waste Class Desc:	WASTE OILS & LUBRICANTS				
Waste Class:	251				
Waste Class Desc:	OIL SKIMMINGS & SLUDGES				
Waste Class:	212				
Waste Class Desc:	ALIPHATIC SOLVENTS				
Waste Class:	213				
Waste Class Desc:	PETROLEUM DISTILLATES				
Waste Class:	221				
Waste Class Desc:	LIGHT FUELS				

114	10 of 14	WNW/280.5	65.9 / 2.94	DIRECT TRANSPORTATION LOGISTICS INC 2161 BANTREE STREET OTTAWA ON K1B 4X3	GEN
Generator No:	ON1616900			Status:	
SIC Code:	485410			Co Admin:	Christopher Traversy
SIC Description:	485410			Choice of Contact:	CO_OFFICIAL
Approval Years:	2016			Phone No Admin:	(613) 749-0660 Ext.202
PO Box No:				Contam. Facility:	No
Country:	Canada			MHSW Facility:	No

Detail(s)

Waste Class:	213				
Waste Class Desc:	PETROLEUM DISTILLATES				
Waste Class:	252				
Waste Class Desc:	WASTE OILS & LUBRICANTS				
Waste Class:	251				
Waste Class Desc:	OIL SKIMMINGS & SLUDGES				
Waste Class:	331				
Waste Class Desc:	WASTE COMPRESSED GASES				
Waste Class:	221				
Waste Class Desc:	LIGHT FUELS				

Map Key	Number of Records	Direction/ Distance (m)	Elev/Diff (m)	Site	DB
Waste Class:		212			
Waste Class Desc:		ALIPHATIC SOLVENTS			

[114](#) 11 of 14 **WNW/280.5** **65.9 / 2.94** **DIRECT TRANSPORTATION LOGISTICS INC**
2161 BANTREE STREET
OTTAWA ON K1B 4X3 **GEN**

Generator No:	ON1616900	Status:	
SIC Code:	485410	Co Admin:	Christopher Traversy
SIC Description:	485410	Choice of Contact:	CO_OFFICIAL
Approval Years:	2015	Phone No Admin:	(613) 749-0660 Ext.202
PO Box No:		Contam. Facility:	No
Country:	Canada	MHSW Facility:	No

Detail(s)

Waste Class:	221
Waste Class Desc:	LIGHT FUELS
Waste Class:	213
Waste Class Desc:	PETROLEUM DISTILLATES
Waste Class:	251
Waste Class Desc:	OIL SKIMMINGS & SLUDGES
Waste Class:	212
Waste Class Desc:	ALIPHATIC SOLVENTS
Waste Class:	252
Waste Class Desc:	WASTE OILS & LUBRICANTS
Waste Class:	331
Waste Class Desc:	WASTE COMPRESSED GASES

[114](#) 12 of 14 **WNW/280.5** **65.9 / 2.94** **DIRECT TRANSPORTATION LOGISTICS INC**
2161 BANTREE STREET
OTTAWA ON K1B 4X3 **GEN**

Generator No:	ON1616900	Status:	
SIC Code:	485410	Co Admin:	Christopher Traversy
SIC Description:	485410	Choice of Contact:	CO_OFFICIAL
Approval Years:	2014	Phone No Admin:	(613) 749-0660 Ext.202
PO Box No:		Contam. Facility:	No
Country:	Canada	MHSW Facility:	No

Detail(s)

Waste Class:	212
Waste Class Desc:	ALIPHATIC SOLVENTS
Waste Class:	252
Waste Class Desc:	WASTE OILS & LUBRICANTS
Waste Class:	251
Waste Class Desc:	OIL SKIMMINGS & SLUDGES
Waste Class:	221
Waste Class Desc:	LIGHT FUELS
Waste Class:	331
Waste Class Desc:	WASTE COMPRESSED GASES
Waste Class:	213

Map Key	Number of Records	Direction/ Distance (m)	Elev/Diff (m)	Site	DB
Waste Class Desc:		PETROLEUM DISTILLATES			
114	13 of 14	WNW/280.5	65.9 / 2.94	DIRECT TRANSPORTATION LOGISTICS INC 2161 BANTREE STREET OTTAWA ON K1B 4X3	GEN
Generator No:	ON1616900			Status: Registered	
SIC Code:				Co Admin:	
SIC Description:				Choice of Contact:	
Approval Years:	As of Dec 2018			Phone No Admin:	
PO Box No:				Contam. Facility:	
Country:	Canada			MHSW Facility:	
<u>Detail(s)</u>					
Waste Class:	212 L				
Waste Class Desc:	Aliphatic solvents and residues				
Waste Class:	213 I				
Waste Class Desc:	Petroleum distillates				
Waste Class:	251 L				
Waste Class Desc:	Waste oils/sludges (petroleum based)				
Waste Class:	252 L				
Waste Class Desc:	Waste crankcase oils and lubricants				
Waste Class:	331 I				
Waste Class Desc:	Waste compressed gases including cylinders				
114	14 of 14	WNW/280.5	65.9 / 2.94	DIRECT TRANSPORTATION LOGISTICS INC 2161 BANTREE STREET OTTAWA ON K1B 4X3	GEN
Generator No:	ON1616900			Status: Registered	
SIC Code:				Co Admin:	
SIC Description:				Choice of Contact:	
Approval Years:	As of Jul 2020			Phone No Admin:	
PO Box No:				Contam. Facility:	
Country:	Canada			MHSW Facility:	
<u>Detail(s)</u>					
Waste Class:	252 L				
Waste Class Desc:	Waste crankcase oils and lubricants				
Waste Class:	331 I				
Waste Class Desc:	Waste compressed gases including cylinders				
Waste Class:	213 I				
Waste Class Desc:	Petroleum distillates				
Waste Class:	251 L				
Waste Class Desc:	Waste oils/sludges (petroleum based)				
Waste Class:	212 L				
Waste Class Desc:	Aliphatic solvents and residues				
115	1 of 2	W/280.6	64.9 / 1.94	2590 Blackwell Street Ottawa ON K1B 5R1	EHS
Order No:	20110526033			Nearest Intersection:	

Map Key	Number of Records	Direction/ Distance (m)	Elev/Diff (m)	Site	DB
Status: C Report Type: Standard Report Report Date: 6/6/2011 Date Received: 5/26/2011 2:32:20 PM Previous Site Name: Lot/Building Size: Additional Info Ordered: Fire Insur. Maps and/or Site Plans					
115	2 of 2	W/280.6	64.9 / 1.94	2590 Blackwell Street Ottawa ON K1B 5R1	EHS
Order No: 21111200157 Status: C Report Type: Standard Report Report Date: 17-NOV-21 Date Received: 12-NOV-21 Previous Site Name: Lot/Building Size: Additional Info Ordered:					
Nearest Intersection: Municipality: Client Prov/State: ON Search Radius (km): .25 X: -75.6099926 Y: 45.4043565					
116	1 of 1	WNW/281.3	65.9 / 2.94	DIRECT TRANSPORTATION LOGISTICS INC 2161 BANTREE STREET OTTAWA ON K1B 4X3	GEN
Generator No: ON1616900 SIC Code: SIC Description: Approval Years: As of Nov 2021 PO Box No: Country: Canada					
Status: Registered Co Admin: Choice of Contact: Phone No Admin: Contam. Facility: MHSW Facility:					
Detail(s)					
Waste Class: 251 L					
Waste Class Desc: Waste oils/sludges (petroleum based)					
Waste Class: 212 L					
Waste Class Desc: Aliphatic solvents and residues					
Waste Class: 252 L					
Waste Class Desc: Waste crankcase oils and lubricants					
Waste Class: 331 I					
Waste Class Desc: Waste compressed gases including cylinders					
Waste Class: 213 I					
Waste Class Desc: Petroleum distillates					
117	1 of 13	WSW/285.7	65.9 / 2.94	1275 Leeds Avenue Ottawa ON K1B 3W2	CA
Certificate #: 7695-5D8HK6 Application Year: 02 Issue Date: 8/29/02 Approval Type: Industrial sewage Status: Approved Application Type: New Certificate of Approval Client Name: 1275 Leeds Avenue Property Inc. Client Address: 1145 Hunt Club Road, Unit 220 Client City: Ottawa Client Postal Code: K1V 0Y3					

Map Key	Number of Records	Direction/ Distance (m)	Elev/Diff (m)	Site	DB
Project Description:		Stormwater Management Facility			
Contaminants:					
Emission Control:					
117	2 of 13	WSW/285.7	65.9 / 2.94	Saputo Dairy Products Canada 1275 Leeds Ave Unit 900 Ottawa ON K1B 3W2	SCT
Established:					
Plant Size (ft²):					
Employment:					
--Details--					
Description:		Dairy and Milk Products Wholesaler-Distributors			
SIC/NAICS Code:		413120			
Description:		Red Meat and Meat Product Wholesaler-Distributors			
SIC/NAICS Code:		413160			
Description:		Other Specialty-Line Food Wholesaler-Distributors			
SIC/NAICS Code:		413190			
117	3 of 13	WSW/285.7	65.9 / 2.94	Thermal King<UNOFFICIAL> 1275 Leeds Avenue THERMAL KING<UNOFFICIAL> Ottawa ON K1B 3W2	SPL
Ref No:	8536-6PUJRP			Discharger Report:	
Site No:				Material Group:	Oils
Incident Dt:	5/16/2006			Health/Env Conseq:	
Year:				Client Type:	
Incident Cause:	Unknown			Sector Type:	Transport Truck
Incident Event:				Agency Involved:	
Contaminant Code:	13			Nearest Watercourse:	
Contaminant Name:	DIESEL FUEL			Site Address:	1275 LEEDS AVENUE
Contaminant Limit 1:				Site District Office:	Ottawa
Contam Limit Freq 1:				Site Postal Code:	
Contaminant UN No 1:				Site Region:	
Environment Impact:	Not Anticipated			Site Municipality:	Ottawa
Nature of Impact:	Other Impact(s)			Site Lot:	
Receiving Medium:	Water			Site Conc:	
Receiving Env:				Northing:	
MOE Response:				Easting:	
Dt MOE Arvl on Scn:				Site Geo Ref Accu:	
MOE Reported Dt:	5/16/2006			Site Map Datum:	
Dt Document Closed:				SAC Action Class:	
Incident Reason:	Equipment Failure			Source Type:	
Site Name:	1275 LEEDS AVENUE				
Site County/District:					
Site Geo Ref Meth:					
Incident Summary:	Thermal King: 2L Diesel to Storm Sewer in Ottawa				
Contaminant Qty:	2 L				
117	4 of 13	WSW/285.7	65.9 / 2.94	PUBLIC WORKS AND GOVERNMENT SERVICES CANADA 1275 LEEDS AVENUE UNIT 3 OTTAWA ON K1B 3W2	GEN
Generator No:	ON9970168			Status:	
SIC Code:	493190			Co Admin:	

Map Key	Number of Records	Direction/ Distance (m)	Elev/Diff (m)	Site	DB
SIC Description: Other Warehousing and Storage Approval Years: 07,08 PO Box No: Country:				Choice of Contact: Phone No Admin: Contam. Facility: MHSW Facility:	
<u>Detail(s)</u>					
Waste Class: 242 Waste Class Desc: HALOGENATED PESTICIDES					
Waste Class: 263 Waste Class Desc: ORGANIC LABORATORY CHEMICALS					
117	5 of 13	WSW/285.7	65.9 / 2.94	PUBLIC WORKS AND GOVERNMENT SERVICES CANADA 1275 LEEDS AVENUE UNIT 3 OTTAWA ON	GEN
Generator No: ON9970168 SIC Code: 493190 SIC Description: Other Warehousing and Storage Approval Years: 2009 PO Box No: Country:				Status: Co Admin: Choice of Contact: Phone No Admin: Contam. Facility: MHSW Facility:	
<u>Detail(s)</u>					
Waste Class: 242 Waste Class Desc: HALOGENATED PESTICIDES					
Waste Class: 263 Waste Class Desc: ORGANIC LABORATORY CHEMICALS					
117	6 of 13	WSW/285.7	65.9 / 2.94	PUBLIC WORKS AND GOVERNMENT SERVICES CANADA 1275 LEEDS AVENUE UNIT 3 OTTAWA ON K1B 3W2	GEN
Generator No: ON9970168 SIC Code: 493190 SIC Description: Approval Years: 2011 PO Box No: Country:				Status: Co Admin: Choice of Contact: Phone No Admin: Contam. Facility: MHSW Facility:	
<u>Detail(s)</u>					
Waste Class: 242 Waste Class Desc: HALOGENATED PESTICIDES					
Waste Class: 263 Waste Class Desc: ORGANIC LABORATORY CHEMICALS					
117	7 of 13	WSW/285.7	65.9 / 2.94	Industry Canada 1275 Leeds Ave. Ottawa ON	GEN
Generator No: ON8823523 SIC Code: 911310 SIC Description: Federal Labour and Employment Services Approval Years: 2012				Status: Co Admin: Choice of Contact: Phone No Admin:	

Map Key	Number of Records	Direction/ Distance (m)	Elev/Diff (m)	Site	DB
PO Box No: Country:				Contam. Facility: MHSW Facility:	
117	8 of 13	WSW/285.7	65.9 / 2.94	PUBLIC WORKS AND GOVERNMENT SERVICES CANADA 1275 LEEDS AVENUE UNIT 3 OTTAWA ON K1B 3W2	GEN
Generator No:	ON9970168			Status:	
SIC Code:	493190			Co Admin:	
SIC Description:	Other Warehousing and Storage			Choice of Contact:	
Approval Years:	2012			Phone No Admin:	
PO Box No:				Contam. Facility:	
Country:				MHSW Facility:	
<u>Detail(s)</u>					
Waste Class:	263				
Waste Class Desc:	ORGANIC LABORATORY CHEMICALS				
Waste Class:	242				
Waste Class Desc:	HALOGENATED PESTICIDES				
117	9 of 13	WSW/285.7	65.9 / 2.94	PUBLIC WORKS AND GOVERNMENT SERVICES CANADA 1275 LEEDS AVENUE UNIT 3 OTTAWA ON	GEN
Generator No:	ON9970168			Status:	
SIC Code:	493190			Co Admin:	
SIC Description:	OTHER WAREHOUSING AND STORAGE			Choice of Contact:	
Approval Years:	2013			Phone No Admin:	
PO Box No:				Contam. Facility:	
Country:				MHSW Facility:	
<u>Detail(s)</u>					
Waste Class:	242				
Waste Class Desc:	HALOGENATED PESTICIDES				
Waste Class:	263				
Waste Class Desc:	ORGANIC LABORATORY CHEMICALS				
117	10 of 13	WSW/285.7	65.9 / 2.94	1275 Leeds Avenue Property Inc. 1275 Leeds Avenue Ottawa ON K1V 0Y3	ECA
Approval No:	7695-5D8HK6			MOE District:	Ottawa
Approval Date:	2002-08-29			City:	
Status:	Approved			Longitude:	-75.60906
Record Type:	ECA			Latitude:	45.402798
Link Source:	IDS			Geometry X:	
SWP Area Name:	Rideau Valley			Geometry Y:	
Approval Type:	ECA-INDUSTRIAL SEWAGE WORKS				
Project Type:	INDUSTRIAL SEWAGE WORKS				
Business Name:	1275 Leeds Avenue Property Inc.				
Address:	1275 Leeds Avenue				
Full Address:					
Full PDF Link:	https://www.accessenvironment.ene.gov.on.ca/instruments/7657-5CRPSM-14.pdf				
PDF Site Location:					

Map Key	Number of Records	Direction/ Distance (m)	Elev/Diff (m)	Site	DB
117	11 of 13	WSW/285.7	65.9 / 2.94	GC Surplus 1275 Leeds Avenue Ottawa ON K1B 3W2	GEN
Generator No:	ON8146536			Status:	
SIC Code:	493110			Co Admin:	Brandon A McGee
SIC Description:	GENERAL WAREHOUSING AND STORAGE			Choice of Contact:	CO_OFFICIAL
Approval Years:	2016			Phone No Admin:	6137391449 Ext.246
PO Box No:				Contam. Facility:	No
Country:	Canada			MHSW Facility:	No
<u>Detail(s)</u>					
Waste Class:	263				
Waste Class Desc:	ORGANIC LABORATORY CHEMICALS				
Waste Class:	148				
Waste Class Desc:	INORGANIC LABORATORY CHEMICALS				
117	12 of 13	WSW/285.7	65.9 / 2.94	PUBLIC WORKS AND GOVERNMENT SERVICES CANADA 1275 LEEDS AVENUE UNIT 3 OTTAWA ON K1B 3W2	GEN
Generator No:	ON9970168			Status:	
SIC Code:	493190			Co Admin:	Krista Stemmler
SIC Description:	OTHER WAREHOUSING AND STORAGE			Choice of Contact:	CO_OFFICIAL
Approval Years:	2014			Phone No Admin:	613-739-1070 Ext.220
PO Box No:				Contam. Facility:	No
Country:	Canada			MHSW Facility:	No
<u>Detail(s)</u>					
Waste Class:	242				
Waste Class Desc:	HALOGENATED PESTICIDES				
Waste Class:	263				
Waste Class Desc:	ORGANIC LABORATORY CHEMICALS				
117	13 of 13	WSW/285.7	65.9 / 2.94	GC Surplus 1275 Leeds Avenue Ottawa ON K1B 3W2	GEN
Generator No:	ON8146536			Status:	Registered
SIC Code:				Co Admin:	
SIC Description:				Choice of Contact:	
Approval Years:	As of Dec 2018			Phone No Admin:	
PO Box No:				Contam. Facility:	
Country:	Canada			MHSW Facility:	
<u>Detail(s)</u>					
Waste Class:	148 C				
Waste Class Desc:	Misc. wastes and inorganic chemicals				
Waste Class:	263 I				
Waste Class Desc:	Misc. waste organic chemicals				
118	1 of 8	W/286.3	65.9 / 2.94	SEWER ROOTTER LTD 2570 BLACKWELL STREET	GEN

Map Key	Number of Records	Direction/ Distance (m)	Elev/Diff (m)	Site	DB
OTTAWA ON K1B 5R1					
Generator No:	ON0152202			Status:	
SIC Code:	4241			Co Admin:	
SIC Description:	PLUMBING			Choice of Contact:	
Approval Years:	92,93,97			Phone No Admin:	
PO Box No:				Contam. Facility:	
Country:				MHSW Facility:	
<u>Detail(s)</u>					
Waste Class:	252				
Waste Class Desc:	WASTE OILS & LUBRICANTS				
118	2 of 8	W/286.3	65.9 / 2.94	SEWER ROOTTER LTD. 34-689 O/A ROTO-ROOTER, 2570 BLACKWELL P.O. BOX 9272 TERMINAL "A" OTTAWA ON K1B 5R1	GEN
Generator No:	ON0152202			Status:	
SIC Code:	4241			Co Admin:	
SIC Description:	PLUMBING			Choice of Contact:	
Approval Years:	94,95,96			Phone No Admin:	
PO Box No:				Contam. Facility:	
Country:				MHSW Facility:	
<u>Detail(s)</u>					
Waste Class:	252				
Waste Class Desc:	WASTE OILS & LUBRICANTS				
118	3 of 8	W/286.3	65.9 / 2.94	ROTO-ROOTER, SEWER ROOTER LTD. 2570 BLACKWELL STREET OTTAWA ON K1B 5R1	GEN
Generator No:	ON0152202			Status:	
SIC Code:	4241			Co Admin:	
SIC Description:	PLUMBING			Choice of Contact:	
Approval Years:	98,99,00,01			Phone No Admin:	
PO Box No:				Contam. Facility:	
Country:				MHSW Facility:	
<u>Detail(s)</u>					
Waste Class:	252				
Waste Class Desc:	WASTE OILS & LUBRICANTS				
118	4 of 8	W/286.3	65.9 / 2.94	2570 Blackwell Street Ottawa ON K1B 5R1	EHS
Order No:	20050830001			Nearest Intersection:	
Status:	C			Municipality:	
Report Type:	Complete Report			Client Prov/State:	ON
Report Date:	9/8/2005			Search Radius (km):	0.25
Date Received:	8/30/2005			X:	-75.610271
Previous Site Name:				Y:	45.404785
Lot/Building Size:					
Additional Info Ordered:					

Map Key	Number of Records	Direction/ Distance (m)	Elev/Diff (m)	Site	DB
118	5 of 8	W/286.3	65.9 / 2.94	718013 Ontario Ltd. 2570 Blackwell Street Ottawa K1B 5R1 CITY OF OTTAWA ON	EBR
EBR Registry No: 010-0472 Ministry Ref No: 9525-72DRSG Notice Type: Instrument Decision Notice Stage: Notice Date: May 09, 2008 Proposal Date: May 01, 2007 Year: 2007 Decision Posted: Exception Posted: Section: Act 1: Act 2: Site Location Map: (EPA s. 9) - Approval for discharge into the natural environment other than water (i.e. Air)					
Instrument Type: Off Instrument Name: Posted By: Company Name: 718013 Ontario Ltd. Site Address: Location Other: Proponent Name: Proponent Address: 2570 Blackwell Street, Ottawa Ontario, Canada K1B 5R1 Comment Period: URL:					
Site Location Details: 2570 Blackwell Street Ottawa K1B 5R1 CITY OF OTTAWA					
118	6 of 8	W/286.3	65.9 / 2.94	718013 Ontario Ltd. 2570 Blackwell St Ottawa ON K1B 5R1	CA
Certificate #: 0398-7CNQVP Application Year: 2008 Issue Date: 5/2/2008 Approval Type: Air Status: Approved Application Type: Client Name: Client Address: Client City: Client Postal Code: Project Description: Contaminants: Emission Control:					
118	7 of 8	W/286.3	65.9 / 2.94	718013 Ontario Ltd. 2570 Blackwell St Ottawa ON K1B 5R1	ECA
Approval No: 0398-7CNQVP Approval Date: 2008-05-02 Status: Approved Record Type: ECA Link Source: IDS SWP Area Name: Rideau Valley Approval Type: ECA-AIR Project Type: AIR Business Name: 718013 Ontario Ltd. Address: 2570 Blackwell St Full Address: MOE District: Ottawa City: Longitude: -75.61031 Latitude: 45.40484 Geometry X: Geometry Y:					

Map Key	Number of Records	Direction/ Distance (m)	Elev/Diff (m)	Site	DB
Full PDF Link:		https://www.accessenvironment.ene.gov.on.ca/instruments/9525-72DRSG-13.pdf			
PDF Site Location:					

118	8 of 8	W/286.3	65.9 / 2.94	ECr Elevator Cab Renovations 2570 Blackwell St Ottawa ON K1B 5R1	GEN
Generator No:	ON3668465			Status: Registered	
SIC Code:				Co Admin:	
SIC Description:				Choice of Contact:	
Approval Years:	As of Nov 2021			Phone No Admin:	
PO Box No:				Contam. Facility:	
Country:	Canada			MHSW Facility:	
<u>Detail(s)</u>					
Waste Class:	145 I				
Waste Class Desc:	Wastes from the use of pigments, coatings and paints				
Waste Class:	251 L				
Waste Class Desc:	Waste oils/sludges (petroleum based)				
Waste Class:	252 L				
Waste Class Desc:	Waste crankcase oils and lubricants				

119	1 of 1	SW/286.4	65.9 / 2.94	1250-1280 Leeds Ave Ottawa ON	WWIS
Well ID:	7334803			Data Entry Status:	
Construction Date:				Data Src:	
Primary Water Use:	Monitoring and Test Hole			Date Received:	3/8/2019
Sec. Water Use:				Selected Flag:	TRUE
Final Well Status:	Observation Wells			Abandonment Rec:	
Water Type:				Contractor:	7241
Casing Material:				Form Version:	7
Audit No:	Z302815			Owner:	
Tag:	A257408			Street Name:	1250-1280 Leeds Ave
Construction Method:				County:	OTTAWA
Elevation (m):				Municipality:	OTTAWA CITY
Elevation Reliability:				Site Info:	
Depth to Bedrock:				Lot:	
Well Depth:				Concession:	
Overburden/Bedrock:				Concession Name:	
Pump Rate:				Easting NAD83:	
Static Water Level:				Northing NAD83:	
Flowing (Y/N):				Zone:	
Flow Rate:				UTM Reliability:	
Clear/Cloudy:					
PDF URL (Map):	https://d2khazk8e83rdv.cloudfront.net/moe_mapping/downloads/2Water/Wells_pdfs/733\7334803.pdf				

Additional Detail(s) (Map)

Well Completed Date:	2018/10/17
Year Completed:	2018
Depth (m):	4.52
Latitude:	45.4015226444985
Longitude:	-75.6082961944538
Path:	733\7334803.pdf

Bore Hole Information

Map Key	Number of Records	Direction/ Distance (m)	Elev/Diff (m)	Site	DB
Bore Hole ID:	1007461885			Elevation:	
DP2BR:				Elevrc:	
Spatial Status:				Zone:	18
Code OB:				East83:	452393.00
Code OB Desc:				North83:	5027736.00
Open Hole:				Org CS:	UTM83
Cluster Kind:				UTMRC:	4
Date Completed:	17-Oct-2018 00:00:00			UTMRC Desc:	margin of error : 30 m - 100 m
Remarks:				Location Method:	wwr
Elevrc Desc:					
Location Source Date:					
Improvement Location Source:					
Improvement Location Method:					
Source Revision Comment:					
Supplier Comment:					

Overburden and Bedrock Materials Interval

Formation ID:	1007824587
Layer:	1
Color:	6
General Color:	BROWN
Mat1:	01
Most Common Material:	FILL
Mat2:	
Mat2 Desc:	
Mat3:	85
Mat3 Desc:	SOFT
Formation Top Depth:	0.0
Formation End Depth:	0.9100000262260437
Formation End Depth UOM:	m

Overburden and Bedrock Materials Interval

Formation ID:	1007824588
Layer:	2
Color:	2
General Color:	GREY
Mat1:	06
Most Common Material:	SILT
Mat2:	05
Mat2 Desc:	CLAY
Mat3:	85
Mat3 Desc:	SOFT
Formation Top Depth:	0.9100000262260437
Formation End Depth:	4.519999980926514
Formation End Depth UOM:	m

Annular Space/Abandonment Sealing Record

Plug ID:	1007826128
Layer:	1
Plug From:	0.0
Plug To:	0.3100000023841858
Plug Depth UOM:	m

Annular Space/Abandonment Sealing Record

Map Key	Number of Records	Direction/ Distance (m)	Elev/Diff (m)	Site	DB
Plug ID:		1007826129			
Layer:		2			
Plug From:		0.3100000023841858			
Plug To:		1.2100000381469727			
Plug Depth UOM:		m			
<u>Annular Space/Abandonment Sealing Record</u>					
Plug ID:		1007826130			
Layer:		3			
Plug From:		1.2100000381469727			
Plug To:		4.519999980926514			
Plug Depth UOM:		m			
<u>Method of Construction & Well Use</u>					
Method Construction ID:		1007827656			
Method Construction Code:		B			
Method Construction:		Other Method			
Other Method Construction:		Direct Push			
<u>Pipe Information</u>					
Pipe ID:		1007822361			
Casing No:		0			
Comment:					
Alt Name:					
<u>Construction Record - Casing</u>					
Casing ID:		1007828347			
Layer:		1			
Material:		5			
Open Hole or Material:		PLASTIC			
Depth From:		0.0			
Depth To:		1.5199999809265137			
Casing Diameter:		4.03000020980835			
Casing Diameter UOM:		cm			
Casing Depth UOM:		m			
<u>Construction Record - Screen</u>					
Screen ID:		1007829036			
Layer:		1			
Slot:		10			
Screen Top Depth:		1.5199999809265137			
Screen End Depth:		4.519999980926514			
Screen Material:		5			
Screen Depth UOM:		m			
Screen Diameter UOM:		cm			
Screen Diameter:		4.820000171661377			
<u>Results of Well Yield Testing</u>					
Pump Test ID:		1007829899			
Pump Set At:					
Static Level:					
Final Level After Pumping:					

Map Key	Number of Records	Direction/ Distance (m)	Elev/Diff (m)	Site	DB
Recommended Pump Depth:					
Pumping Rate:					
Flowing Rate:					
Recommended Pump Rate:					
Levels UOM:		m			
Rate UOM:		LPM			
Water State After Test Code:					
Water State After Test:					
Pumping Test Method:		0			
Pumping Duration HR:					
Pumping Duration MIN:					
Flowing:					
 Hole Diameter					
Hole ID: 1007827304					
Diameter: 8.300000190734863					
Depth From: 0.0					
Depth To: 4.519999980926514					
Hole Depth UOM: m					
Hole Diameter UOM: cm					

120	1 of 1	WNW/290.0	66.6 / 3.63	FRANCIS FUELS 2200 BANTREE ST. (WAYLANDS LTD) TANK TRUCK (CARGO) OTTAWA CITY ON	SPL
Ref No:	139202			Discharger Report:	
Site No:				Material Group:	
Incident Dt:	4/7/1997			Health/Env Conseq:	
Year:				Client Type:	
Incident Cause:	PIPE/HOSE LEAK			Sector Type:	
Incident Event:				Agency Involved:	
Contaminant Code:				Nearest Watercourse:	
Contaminant Name:				Site Address:	
Contaminant Limit 1:				Site District Office:	
Contam Limit Freq 1:				Site Postal Code:	
Contaminant UN No 1:				Site Region:	
Environment Impact:	NOT ANTICIPATED			Site Municipality:	20101
Nature of Impact:				Site Lot:	
Receiving Medium:	LAND			Site Conc:	
Receiving Env:				Northing:	
MOE Response:				Easting:	MCCR
Dt MOE Arvl on Scn:				Site Geo Ref Accu:	
MOE Reported Dt:	4/7/1997			Site Map Datum:	
Dt Document Closed:				SAC Action Class:	
Incident Reason:	EQUIPMENT FAILURE			Source Type:	
Site Name:					
Site County/District:					
Site Geo Ref Meth:					
Incident Summary:	FRANCIS FUELS-3L OF DIESEL TO ASPHALT PARKINGLOT. CLEANED.				
Contaminant Qty:					

121	1 of 1	S/290.9	64.9 / 1.94	ON	WWIS
Well ID:	7365294			Data Entry Status:	Yes
Construction Date:				Data Src:	
Primary Water Use:				Date Received:	8/14/2020
Sec. Water Use:				Selected Flag:	TRUE
Final Well Status:				Abandonment Rec:	
Water Type:				Contractor:	7241

Map Key	Number of Records	Direction/ Distance (m)	Elev/Diff (m)	Site	DB
Casing Material: Audit No: Z338426 Tag: A287657 Construction Method: Elevation (m): Elevation Reliability: Depth to Bedrock: Well Depth: Overburden/Bedrock: Pump Rate: Static Water Level: Flowing (Y/N): Flow Rate: Clear/Cloudy:					
Form Version: 7 Owner: Street Name: County: OTTAWA Municipality: OTTAWA CITY Site Info: Lot: Concession: Concession Name: Easting NAD83: Northing NAD83: Zone: UTM Reliability:					
<u>Bore Hole Information</u>					
Bore Hole ID: 1008444210 DP2BR: Spatial Status: Code OB: Code OB Desc: Open Hole: Cluster Kind: Date Completed: 05-Jun-2020 00:00:00 Remarks: Elevrc Desc: Location Source Date: Improvement Location Source: Improvement Location Method: Source Revision Comment: Supplier Comment:					
Elevation: Elevrc: Zone: 18 East83: 452672.00 North83: 5027549.00 Org CS: UTM83 UTMRC: 4 UTMRC Desc: margin of error : 30 m - 100 m Location Method: wwr					
122	1 of 40	SW/291.6	65.9 / 2.95	SAPUTO FOODS LTD. 1280 LEEDS AVE SUITE 5 OTTAWA ON K1B 3W3	SCT
Established: 0000 Plant Size (ft²): 0 Employment: 11					
--Details--					
Description: DAIRY PRODUCTS, EXCEPT DRIED OR CANNED SIC/NAICS Code: 5143					
Description: MEATS AND MEAT PRODUCTS SIC/NAICS Code: 5147					
Description: GROCERIES & RELATED PRODUCTS, NOT ELSEWHERE CLASSIFIED SIC/NAICS Code: 5149					
122	2 of 40	SW/291.6	65.9 / 2.95	Warnaco of Canada Company 1270 Leeds Ave Ottawa ON K1B 3W3	SCT
Established: 1909 Plant Size (ft²): 100000 Employment: 400					
--Details--					
Description: Other Men's and Boys' Cut and Sew Clothing Manufacturing					

Map Key	Number of Records	Direction/ Distance (m)	Elev/Diff (m)	Site	DB
SIC/NAICS Code:		315229			
Description:		Other Women's and Girls' Cut and Sew Clothing Manufacturing			
SIC/NAICS Code:		315239			
122	3 of 40	SW/291.6	65.9 / 2.95	Saputo Inc. - Cheese Division 1280 Leeds Ave Unit 5 Ottawa ON K1B 3W3	SCT
Established:					
Plant Size (ft²):					
Employment:		11			
--Details--					
Description:		Dairy and Milk Products Wholesaler-Distributors			
SIC/NAICS Code:		413120			
Description:		Red Meat and Meat Product Wholesaler-Distributors			
SIC/NAICS Code:		413160			
Description:		Other Specialty-Line Food Wholesaler-Distributors			
SIC/NAICS Code:		413190			
122	4 of 40	SW/291.6	65.9 / 2.95	The salvation Army Eastern Ontario Recycling Cent 1280 Leeds Ave. Unit # 6 Ottawa ON K1B 3W3	GEN
Generator No:		ON9882294		Status:	
SIC Code:				Co Admin:	
SIC Description:				Choice of Contact:	
Approval Years:		04,05,06,07,08		Phone No Admin:	
PO Box No:				Contam. Facility:	
Country:				MHSW Facility:	
Detail(s)					
Waste Class:		331			
Waste Class Desc:		WASTE COMPRESSED GASES			
Waste Class:		331			
Waste Class Desc:		WASTE COMPRESSED GASES			
Waste Class:		331			
Waste Class Desc:		WASTE COMPRESSED GASES			
Waste Class:		268			
Waste Class Desc:		AMINES			
Waste Class:		268			
Waste Class Desc:		AMINES			
Waste Class:		146			
Waste Class Desc:		OTHER SPECIFIED INORGANICS			
Waste Class:		263			
Waste Class Desc:		ORGANIC LABORATORY CHEMICALS			
Waste Class:		252			
Waste Class Desc:		WASTE OILS & LUBRICANTS			

Map Key	Number of Records	Direction/ Distance (m)	Elev/Diff (m)	Site	DB
Waste Class:		212			
Waste Class Desc:		ALIPHATIC SOLVENTS			
Waste Class:		114			
Waste Class Desc:		OTHER INORGANIC ACID WASTES			
Waste Class:		112			
Waste Class Desc:		ACID WASTE - HEAVY METALS			
Waste Class:		213			
Waste Class Desc:		PETROLEUM DISTILLATES			
Waste Class:		145			
Waste Class Desc:		PAINT/PIGMENT/COATING RESIDUES			
Waste Class:		148			
Waste Class Desc:		INORGANIC LABORATORY CHEMICALS			
Waste Class:		122			
Waste Class Desc:		ALKALINE WASTES - OTHER METALS			
Waste Class:		122			
Waste Class Desc:		ALKALINE WASTES - OTHER METALS			

122	5 of 40	SW/291.6	65.9 / 2.95	1280 Leeds Avenue Ottawa ON K1B 3W3	EHS
Order No:	20090916006			Nearest Intersection:	
Status:	C			Municipality:	
Report Type:	Site Report			Client Prov/State:	QC
Report Date:	9/17/2009			Search Radius (km):	0.25
Date Received:	9/16/2009			X:	-75.607055
Previous Site Name:				Y:	45.401772
Lot/Building Size:					
Additional Info Ordered:	Fire Insur. Maps and/or Sire Plans; City Directory				

122	6 of 40	SW/291.6	65.9 / 2.95	Cape Marketing Enterprises 1280 Leeds Ave Unit 5 Ottawa ON K1B 3W3	SCT
Established:	01-SEP-69				
Plant Size (ft²):					
Employment:					
--Details--					
Description:	Wholesale Trade Agents and Brokers				
SIC/NAICS Code:	419120				
Description:	Wholesale Trade Agents and Brokers				
SIC/NAICS Code:	419120				

122	7 of 40	SW/291.6	65.9 / 2.95	Stericycle, Inc. 1280 Leeds Avenue Unit 5 Ottawa K1B 3W3 CITY OF OTTAWA ON	EBR
EBR Registry No:	011-4950			Decision Posted:	
Ministry Ref No:	0672-8LFTJC			Exception Posted:	
Notice Type:	Instrument Decision			Section:	
Notice Stage:				Act 1:	
Notice Date:	April 26, 2012			Act 2:	

Map Key	Number of Records	Direction/ Distance (m)	Elev/Diff (m)	Site	DB
Proposal Date:	November 07, 2011			Site Location Map:	
Year:	2011				
Instrument Type:	(EPA Part II.1-waste) - Environmental Compliance Approval (project type: waste)				
Off Instrument Name:					
Posted By:					
Company Name:	Stericycle, Inc.				
Site Address:					
Location Other:					
Proponent Name:					
Proponent Address:	19 Armthopre Road, Brampton Ontario, Canada L6T 5M4				
Comment Period:					
URL:					

Site Location Details:

1280 Leeds Avenue Unit 5 Ottawa K1B 3W3 CITY OF OTTAWA

122	8 of 40	SW/291.6	65.9 / 2.95	1280 Leeds Avenue, Ottawa ON	PINC
Incident ID:	2762932			Pipe Material:	Plastic
Incident No:	606336			Fuel Category:	Natural Gas
Incident Reported Dt:				Health Impact:	No
Type:	FS-Pipeline Incident			Environment Impact:	No
Status Code:	Pipeline Damage Reason Est			Property Damage:	Yes
Tank Status:	RC Established			Service Interrupt:	Yes
Task No:	3366678			Enforce Policy:	Yes
Spills Action Centre:				Public Relation:	No
Fuel Type:	Natural Gas			Pipeline System:	
Fuel Occurrence Tp:	Pipeline Strike			PSIG:	55
Date of Occurrence:	5/27/2011 0:00			Attribute Category:	FS-Perform P-line Inc Invest
Occurrence Start Dt:	2011/06/23			Regulator Location:	Outside
Depth:	24			Method Details:	E-mail
Customer Acct Name:					
Incident Address:					
Operation Type:	Construction Site (pipeline strike)				
Pipeline Type:	Service / Riser Distribution Pipeline				
Regulator Type:	Service Regulator (up to 60 psi intake)				
Summary:	1280 Leeds Avenue, Ottawa - 1" Pipeline Hit				
Reported By:	Armstrong, Alan - Enbridge				
Affiliation:	Industry Stakeholder (Licensee/Registration/Certificate Holder, Facility Owner, etc.)				
Occurrence Desc:	failed to obtain locate				
Damage Reason:	No notification made to the one call center				
Notes:	no locate				

122	9 of 40	SW/291.6	65.9 / 2.95	The salvation Army Eastern Ontario Recycling Cent 1280 Leeds Ave. Unit # 6 Ottawa ON K1B 3W3	GEN
Generator No:	ON9882294			Status:	
SIC Code:	989811			Co Admin:	
SIC Description:				Choice of Contact:	
Approval Years:	2009			Phone No Admin:	
PO Box No:				Contam. Facility:	
Country:				MHSW Facility:	

Detail(s)

Waste Class: 112

Map Key	Number of Records	Direction/ Distance (m)	Elev/Diff (m)	Site	DB
Waste Class Desc:		ACID WASTE - HEAVY METALS			
Waste Class:		114			
Waste Class Desc:		OTHER INORGANIC ACID WASTES			
Waste Class:		122			
Waste Class Desc:		ALKALINE WASTES - OTHER METALS			
Waste Class:		145			
Waste Class Desc:		PAINT/PIGMENT/COATING RESIDUES			
Waste Class:		146			
Waste Class Desc:		OTHER SPECIFIED INORGANICS			
Waste Class:		148			
Waste Class Desc:		INORGANIC LABORATORY CHEMICALS			
Waste Class:		212			
Waste Class Desc:		ALIPHATIC SOLVENTS			
Waste Class:		213			
Waste Class Desc:		PETROLEUM DISTILLATES			
Waste Class:		252			
Waste Class Desc:		WASTE OILS & LUBRICANTS			
Waste Class:		263			
Waste Class Desc:		ORGANIC LABORATORY CHEMICALS			
Waste Class:		268			
Waste Class Desc:		AMINES			
Waste Class:		331			
Waste Class Desc:		WASTE COMPRESSED GASES			

122	10 of 40	SW/291.6	65.9 / 2.95	Stericycle, Inc. 1280 Leeds Ave Ottawa ON L6T 5M4	WDS
Approval No:	4403-8SKHE9			Total Area (ha):	
Mob Unit Cert No:				Landfill Cap (m³):	
EBR Registry No:				Transfer Area (ha):	
Status:	Revoked and/or Replaced			Transfer Cap (m³):	
Facility Type:				Transfer Cert No:	
Record Type:	ECA			Inciner. Area (ha):	
Link Source:	IDS			Inciner. Cap (t):	
Project Type:	WASTE DISPOSAL SITES			Process Area (m³):	
Application Status:				Process Cap (m³/d):	
Issue Date:	2012-04-20			Process Vol (m³):	
Input Date:				Process Feed (m³):	
Date Received:				Site Concession:	
Est Closure Date:				Site Region/County:	
Mobile Capacity:				SWP Area Name:	Rideau Valley
Mobile Units:				MOE District:	Ottawa
Mobile Description:				District Office:	
Prop City:				Latitude:	45.40286
Prop Postal:				Longitude:	-75.60369
Prop Phone:				Geometry X:	
Serial Link:				Geometry Y:	
Approval Type:	ECA-WASTE DISPOSAL SITES				
Proponent:					
Prop Address:					
Proponent County/District:					
Full Address:	1280 Leeds Ave				
Site Lot:					

Map Key	Number of Records	Direction/ Distance (m)	Elev/Diff (m)	Site	DB
Waste Class Code: Waste Class: Waste Type: Waste Type Other: Waste Description: Landfill Monitoring: Landfill Ctrl Type: Site Closing Description: Project Description: Municipalities Served: Approval Description: Other Approvals/Permits: PDF URL: https://www.accessenvironment.ene.gov.on.ca/instruments/0672-8LFTJC-14.pdf PDF Site Location:					

122	11 of 40	SW/291.6	65.9 / 2.95	The salvation Army Eastern Ontario Recycling Cent 1280 Leeds Ave. Unit # 6 Ottawa ON K1B 3W3	GEN
Generator No:	ON9882294			Status:	
SIC Code:	989811			Co Admin:	
SIC Description:				Choice of Contact:	
Approval Years:	2010			Phone No Admin:	
PO Box No:				Contam. Facility:	
Country:				MHSW Facility:	

Detail(s)

Waste Class:	148
Waste Class Desc:	INORGANIC LABORATORY CHEMICALS
Waste Class:	213
Waste Class Desc:	PETROLEUM DISTILLATES
Waste Class:	252
Waste Class Desc:	WASTE OILS & LUBRICANTS
Waste Class:	331
Waste Class Desc:	WASTE COMPRESSED GASES
Waste Class:	263
Waste Class Desc:	ORGANIC LABORATORY CHEMICALS
Waste Class:	212
Waste Class Desc:	ALIPHATIC SOLVENTS
Waste Class:	112
Waste Class Desc:	ACID WASTE - HEAVY METALS
Waste Class:	268
Waste Class Desc:	AMINES
Waste Class:	114
Waste Class Desc:	OTHER INORGANIC ACID WASTES
Waste Class:	146
Waste Class Desc:	OTHER SPECIFIED INORGANICS
Waste Class:	122
Waste Class Desc:	ALKALINE WASTES - OTHER METALS
Waste Class:	145

Map Key	Number of Records	Direction/ Distance (m)	Elev/Diff (m)	Site	DB
Waste Class Desc:		PAINT/PIGMENT/COATING RESIDUES			
122	12 of 40	SW/291.6	65.9 / 2.95	The salvation Army Eastern Ontario Recycling Cent 1280 Leeds Ave. Unit # 6 Ottawa ON K1B 3W3	GEN
Generator No:	ON9882294			Status:	
SIC Code:	989811			Co Admin:	
SIC Description:				Choice of Contact:	
Approval Years:	2011			Phone No Admin:	
PO Box No:				Contam. Facility:	
Country:				MHSW Facility:	
<u>Detail(s)</u>					
Waste Class:	213				
Waste Class Desc:	PETROLEUM DISTILLATES				
Waste Class:	263				
Waste Class Desc:	ORGANIC LABORATORY CHEMICALS				
Waste Class:	331				
Waste Class Desc:	WASTE COMPRESSED GASES				
Waste Class:	112				
Waste Class Desc:	ACID WASTE - HEAVY METALS				
Waste Class:	268				
Waste Class Desc:	AMINES				
Waste Class:	252				
Waste Class Desc:	WASTE OILS & LUBRICANTS				
Waste Class:	122				
Waste Class Desc:	ALKALINE WASTES - OTHER METALS				
Waste Class:	114				
Waste Class Desc:	OTHER INORGANIC ACID WASTES				
Waste Class:	146				
Waste Class Desc:	OTHER SPECIFIED INORGANICS				
Waste Class:	212				
Waste Class Desc:	ALIPHATIC SOLVENTS				
Waste Class:	148				
Waste Class Desc:	INORGANIC LABORATORY CHEMICALS				
Waste Class:	145				
Waste Class Desc:	PAINT/PIGMENT/COATING RESIDUES				

122	13 of 40	SW/291.6	65.9 / 2.95	The salvation Army Eastern Ontario Recycling Cent 1280 Leeds Ave. Unit # 6 Ottawa ON K1B 3W3	GEN
Generator No:	ON9882294			Status:	
SIC Code:	989811			Co Admin:	
SIC Description:				Choice of Contact:	
Approval Years:	2012			Phone No Admin:	
PO Box No:				Contam. Facility:	
Country:				MHSW Facility:	

Map Key	Number of Records	Direction/ Distance (m)	Elev/Diff (m)	Site	DB
<u>Detail(s)</u>					
Waste Class:		145			
Waste Class Desc:		PAINT/PIGMENT/COATING RESIDUES			
Waste Class:		331			
Waste Class Desc:		WASTE COMPRESSED GASES			
Waste Class:		114			
Waste Class Desc:		OTHER INORGANIC ACID WASTES			
Waste Class:		252			
Waste Class Desc:		WASTE OILS & LUBRICANTS			
Waste Class:		148			
Waste Class Desc:		INORGANIC LABORATORY CHEMICALS			
Waste Class:		268			
Waste Class Desc:		AMINES			
Waste Class:		263			
Waste Class Desc:		ORGANIC LABORATORY CHEMICALS			
Waste Class:		212			
Waste Class Desc:		ALIPHATIC SOLVENTS			
Waste Class:		112			
Waste Class Desc:		ACID WASTE - HEAVY METALS			
Waste Class:		146			
Waste Class Desc:		OTHER SPECIFIED INORGANICS			
Waste Class:		213			
Waste Class Desc:		PETROLEUM DISTILLATES			
Waste Class:		122			
Waste Class Desc:		ALKALINE WASTES - OTHER METALS			

122	14 of 40	SW/291.6	65.9 / 2.95	Stericycle, ULC 1280 Leeds Avenue Ottawa City ON	GEN
Generator No:	ON4839367			Status:	
SIC Code:	562110			Co Admin:	
SIC Description:	Waste Collection			Choice of Contact:	
Approval Years:	2012			Phone No Admin:	
PO Box No:				Contam. Facility:	
Country:				MHSW Facility:	

122	15 of 40	SW/291.6	65.9 / 2.95	YRC REIMER EXPRESS LINES LTD. 1270 LEEDS AVENUE OTTAWA ON	GEN
Generator No:	ON3669211			Status:	
SIC Code:	484110			Co Admin:	
SIC Description:	GENERAL FREIGHT TRUCKING, LOCAL			Choice of Contact:	
Approval Years:	2013			Phone No Admin:	
PO Box No:				Contam. Facility:	
Country:				MHSW Facility:	

Detail(s)

Map Key	Number of Records	Direction/ Distance (m)	Elev/Diff (m)	Site	DB
Waste Class:		252			
Waste Class Desc:		WASTE OILS & LUBRICANTS			
Waste Class:		251			
Waste Class Desc:		OIL SKIMMINGS & SLUDGES			

122	16 of 40	SW/291.6	65.9 / 2.95	The salvation Army Eastern Ontario Recycling Cent 1280 Leeds Ave. Unit # 6 Ottawa ON	GEN
Generator No:	ON9882294			Status:	
SIC Code:	989811			Co Admin:	
SIC Description:				Choice of Contact:	
Approval Years:	2013			Phone No Admin:	
PO Box No:				Contam. Facility:	
Country:				MHSW Facility:	

Detail(s)

Waste Class:	122
Waste Class Desc:	ALKALINE WASTES - OTHER METALS
Waste Class:	212
Waste Class Desc:	ALIPHATIC SOLVENTS
Waste Class:	263
Waste Class Desc:	ORGANIC LABORATORY CHEMICALS
Waste Class:	268
Waste Class Desc:	AMINES
Waste Class:	148
Waste Class Desc:	INORGANIC LABORATORY CHEMICALS
Waste Class:	331
Waste Class Desc:	WASTE COMPRESSED GASES
Waste Class:	112
Waste Class Desc:	ACID WASTE - HEAVY METALS
Waste Class:	146
Waste Class Desc:	OTHER SPECIFIED INORGANICS
Waste Class:	145
Waste Class Desc:	PAINT/PIGMENT/COATING RESIDUES
Waste Class:	213
Waste Class Desc:	PETROLEUM DISTILLATES
Waste Class:	252
Waste Class Desc:	WASTE OILS & LUBRICANTS
Waste Class:	114
Waste Class Desc:	OTHER INORGANIC ACID WASTES

122	17 of 40	SW/291.6	65.9 / 2.95	Stericycle, ULC 1280 Leeds Avenue Ottawa City ON	GEN
Generator No:	ON4839367			Status:	
SIC Code:	562110			Co Admin:	
SIC Description:	WASTE COLLECTION			Choice of Contact:	

Map Key	Number of Records	Direction/ Distance (m)	Elev/Diff (m)	Site	DB
Approval Years: PO Box No: Country:	2013			Phone No Admin: Contam. Facility: MHSW Facility:	
<u>Detail(s)</u>					
Waste Class: Waste Class Desc:			132	NEUTRALIZED WASTES - OTHER METALS	
Waste Class: Waste Class Desc:			331	WASTE COMPRESSED GASES	
Waste Class: Waste Class Desc:			251	OIL SKIMMINGS & SLUDGES	
Waste Class: Waste Class Desc:			231	LATEX WASTES	
Waste Class: Waste Class Desc:			233	OTHER POLYMERIC WASTES	
Waste Class: Waste Class Desc:			241	HALOGENATED SOLVENTS	
Waste Class: Waste Class Desc:			242	HALOGENATED PESTICIDES	
Waste Class: Waste Class Desc:			262	DETERGENTS/SOAPS	
Waste Class: Waste Class Desc:			221	LIGHT FUELS	
Waste Class: Waste Class Desc:			112	ACID WASTE - HEAVY METALS	
Waste Class: Waste Class Desc:			232	POLYMERIC RESINS	
Waste Class: Waste Class Desc:			146	OTHER SPECIFIED INORGANICS	
Waste Class: Waste Class Desc:			150	INERT INORGANIC WASTES	
Waste Class: Waste Class Desc:			122	ALKALINE WASTES - OTHER METALS	
Waste Class: Waste Class Desc:			267	ORGANIC ACIDS	
Waste Class: Waste Class Desc:			213	PETROLEUM DISTILLATES	
Waste Class: Waste Class Desc:			211	AROMATIC SOLVENTS	
Waste Class: Waste Class Desc:			264	PHOTOPROCESSING WASTES	
Waste Class: Waste Class Desc:			261	PHARMACEUTICALS	
Waste Class: Waste Class Desc:			269	NON-HALOGENATED PESTICIDES	

Map Key	Number of Records	Direction/ Distance (m)	Elev/Diff (m)	Site	DB
Waste Class:		312			
Waste Class Desc:		PATHOLOGICAL WASTES			
Waste Class:		252			
Waste Class Desc:		WASTE OILS & LUBRICANTS			
Waste Class:		114			
Waste Class Desc:		OTHER INORGANIC ACID WASTES			
Waste Class:		131			
Waste Class Desc:		NEUTRALIZED WASTES - HEAVY METALS			
Waste Class:		113			
Waste Class Desc:		ACID WASTE - OTHER METALS			
Waste Class:		263			
Waste Class Desc:		ORGANIC LABORATORY CHEMICALS			
Waste Class:		212			
Waste Class Desc:		ALIPHATIC SOLVENTS			
Waste Class:		145			
Waste Class Desc:		PAINT/PIGMENT/COATING RESIDUES			
Waste Class:		253			
Waste Class Desc:		EMULSIFIED OILS			
Waste Class:		121			
Waste Class Desc:		ALKALINE WASTES - HEAVY METALS			
Waste Class:		148			
Waste Class Desc:		INORGANIC LABORATORY CHEMICALS			

122	18 of 40	SW/291.6	65.9 / 2.95	ADMNS LEEDS INVESTMENT CORPORATION 1280 LEEDS AVE OTTAWA ON K1B 3W3	EASR
Approval No:	R-003-6614885074	SWP Area Name:	Rideau Valley		
Status:	REGISTERED	MOE District:	Ottawa		
Date:	2016-07-22	Municipality:	OTTAWA		
Record Type:	EASR	Latitude:	45.40138889		
Link Source:	MOFA	Longitude:	-75.60805556		
Project Type:	Heating System	Geometry X:			
Full Address:		Geometry Y:			
Approval Type:	EASR-Heating System				
Full PDF Link:	http://www.accessenvironment.ene.gov.on.ca/AEWeb/ae/ViewDocument.action?documentRefID=2023359				
PDF URL:					
PDF Site Location:					

122	19 of 40	SW/291.6	65.9 / 2.95	ADMNS LEEDS INVESTMENT CORPORATION 1270 LEEDS AVE OTTAWA ON K1B 3W3	EASR
Approval No:	R-003-5614759287	SWP Area Name:	Rideau Valley		
Status:	REGISTERED	MOE District:	Ottawa		
Date:	2016-07-22	Municipality:	OTTAWA		
Record Type:	EASR	Latitude:	45.4		
Link Source:	MOFA	Longitude:	-75.60722222		
Project Type:	Heating System	Geometry X:			
Full Address:		Geometry Y:			
Approval Type:	EASR-Heating System				
Full PDF Link:	http://www.accessenvironment.ene.gov.on.ca/AEWeb/ae/ViewDocument.action?documentRefID=2023356				

Map Key	Number of Records	Direction/ Distance (m)	Elev/Diff (m)	Site	DB
---------	-------------------	-------------------------	---------------	------	----

PDF URL:
PDF Site Location:

122	20 of 40	SW/291.6	65.9 / 2.95	Stericycle, ULC 1280 Leeds Avenue Unit 7-8 Ottawa CITY OF OTTAWA ON	EBR
EBR Registry No: 012-7889 Ministry Ref No: 9287-AA3HRG Notice Type: Instrument Decision Notice Stage: Notice Date: November 28, 2016 Proposal Date: June 10, 2016 Year: 2016 Instrument Type: (EPA Part II.1-waste) - Environmental Compliance Approval (project type: waste) Off Instrument Name: Posted By: Company Name: Stericycle, ULC Site Address: Location Other: Proponent Name: Proponent Address: 19 Armthorpe Road, Brampton Ontario, Canada L6T 5M4 Comment Period: URL:		Decision Posted: Exception Posted: Section: Act 1: Act 2: Site Location Map:			

Site Location Details:

1280 Leeds Avenue Unit 7-8 Ottawa CITY OF OTTAWA

122	21 of 40	SW/291.6	65.9 / 2.95	Stericycle, ULC 1280 Leeds Ave Part of lots 24 and 25, Concession 3, Ottawa Front Ottawa ON L6T 5M4	WDS
Approval No: 6146-AF4HNW Mob Unit Cert No: EBR Registry No: Status: Amended Facility Type: Record Type: ECA Link Source: IDS Project Type: WASTE DISPOSAL SITES Application Status: Issue Date: 2016-11-17 Input Date: Date Received: Est Closure Date: Mobile Capacity: Mobile Units: Mobile Description: Prop City: Prop Postal: Prop Phone: Serial Link: Approval Type: ECA-WASTE DISPOSAL SITES Proponent: Prop Address: Proponent County/District: Full Address: 1280 Leeds Ave Part of lots 24 and 25, Concession 3, Ottawa Front Site Lot:		Total Area (ha): Landfill Cap (m³): Transfer Area (ha): Transfer Cap (m³): Transfer Cert No: Inciner. Area (ha): Inciner. Cap (t): Process Area (m³): Process Cap (m³/d): Process Vol (m³): Process Feed (m³): Site Concession: Site Region/County: SWP Area Name: MOE District: District Office: Latitude: Longitude: Geometry X: Geometry Y:			

Map Key	Number of Records	Direction/ Distance (m)	Elev/Diff (m)	Site	DB
Waste Class Code: Waste Class: Waste Type: Waste Type Other: Waste Description: Landfill Monitoring: Landfill Ctrl Type: Site Closing Description: Project Description: Municipalities Served: Approval Description: Other Approvals/Permits: PDF URL: https://www.accessenvironment.ene.gov.on.ca/instruments/9287-AA3HRG-14.pdf PDF Site Location:					

122	22 of 40	SW/291.6	65.9 / 2.95	Stericycle, ULC 1280 Leeds Avenue Ottawa City ON K1B 3W3	GEN
Generator No:	ON4839367	Status:			
SIC Code:	562110	Co Admin:	Rowena Rico		
SIC Description:	WASTE COLLECTION	Choice of Contact:	CO_OFFICIAL		
Approval Years:	2016	Phone No Admin:	905.595.7542 Ext.		
PO Box No:		Contam. Facility:	No		
Country:	Canada	MHSW Facility:	No		

Detail(s)

Waste Class:	241
Waste Class Desc:	HALOGENATED SOLVENTS
Waste Class:	112
Waste Class Desc:	ACID WASTE - HEAVY METALS
Waste Class:	113
Waste Class Desc:	ACID WASTE - OTHER METALS
Waste Class:	242
Waste Class Desc:	HALOGENATED PESTICIDES
Waste Class:	261
Waste Class Desc:	PHARMACEUTICALS
Waste Class:	114
Waste Class Desc:	OTHER INORGANIC ACID WASTES
Waste Class:	132
Waste Class Desc:	NEUTRALIZED WASTES - OTHER METALS
Waste Class:	269
Waste Class Desc:	NON-HALOGENATED PESTICIDES
Waste Class:	312
Waste Class Desc:	PATHOLOGICAL WASTES
Waste Class:	252
Waste Class Desc:	WASTE OILS & LUBRICANTS
Waste Class:	148
Waste Class Desc:	INORGANIC LABORATORY CHEMICALS
Waste Class:	213
Waste Class Desc:	PETROLEUM DISTILLATES

Map Key	Number of Records	Direction/ Distance (m)	Elev/Diff (m)	Site	DB
Waste Class:		150			
Waste Class Desc:		INERT INORGANIC WASTES			
Waste Class:		131			
Waste Class Desc:		NEUTRALIZED WASTES - HEAVY METALS			
Waste Class:		253			
Waste Class Desc:		EMULSIFIED OILS			
Waste Class:		331			
Waste Class Desc:		WASTE COMPRESSED GASES			
Waste Class:		264			
Waste Class Desc:		PHOTOPROCESSING WASTES			
Waste Class:		221			
Waste Class Desc:		LIGHT FUELS			
Waste Class:		251			
Waste Class Desc:		OIL SKIMMINGS & SLUDGES			
Waste Class:		212			
Waste Class Desc:		ALIPHATIC SOLVENTS			
Waste Class:		231			
Waste Class Desc:		LATEX WASTES			
Waste Class:		232			
Waste Class Desc:		POLYMERIC RESINS			
Waste Class:		145			
Waste Class Desc:		PAINT/PIGMENT/COATING RESIDUES			
Waste Class:		233			
Waste Class Desc:		OTHER POLYMERIC WASTES			
Waste Class:		146			
Waste Class Desc:		OTHER SPECIFIED INORGANICS			
Waste Class:		121			
Waste Class Desc:		ALKALINE WASTES - HEAVY METALS			
Waste Class:		262			
Waste Class Desc:		DETERGENTS/SOAPS			
Waste Class:		122			
Waste Class Desc:		ALKALINE WASTES - OTHER METALS			
Waste Class:		263			
Waste Class Desc:		ORGANIC LABORATORY CHEMICALS			
Waste Class:		267			
Waste Class Desc:		ORGANIC ACIDS			
Waste Class:		211			
Waste Class Desc:		AROMATIC SOLVENTS			

[122](#)

23 of 40

SW/291.6

65.9 / 2.95

The salvation Army Eastern Ontario Recycling Cent
1280 Leeds Ave. Unit # 6
Ottawa ON K1B3W3

GEN

Generator No: ON9882294
SIC Code: 989811

Status:
Co Admin: Carmen Bejancu

Map Key	Number of Records	Direction/ Distance (m)	Elev/Diff (m)	Site	DB
SIC Description:	989811			Choice of Contact:	CO_OFFICIAL
Approval Years:	2015			Phone No Admin:	613- 247-1435 Ext.223
PO Box No:				Contam. Facility:	No
Country:	Canada			MHSW Facility:	No
<u>Detail(s)</u>					
Waste Class:	114				
Waste Class Desc:	OTHER INORGANIC ACID WASTES				
Waste Class:	263				
Waste Class Desc:	ORGANIC LABORATORY CHEMICALS				
Waste Class:	331				
Waste Class Desc:	WASTE COMPRESSED GASES				
Waste Class:	146				
Waste Class Desc:	OTHER SPECIFIED INORGANICS				
Waste Class:	213				
Waste Class Desc:	PETROLEUM DISTILLATES				
Waste Class:	122				
Waste Class Desc:	ALKALINE WASTES - OTHER METALS				
Waste Class:	145				
Waste Class Desc:	PAINT/PIGMENT/COATING RESIDUES				
Waste Class:	148				
Waste Class Desc:	INORGANIC LABORATORY CHEMICALS				
Waste Class:	212				
Waste Class Desc:	ALIPHATIC SOLVENTS				
Waste Class:	112				
Waste Class Desc:	ACID WASTE - HEAVY METALS				
Waste Class:	268				
Waste Class Desc:	AMINES				
Waste Class:	252				
Waste Class Desc:	WASTE OILS & LUBRICANTS				

122	24 of 40	SW/291.6	65.9 / 2.95	The salvation Army Eastern Ontario Recycling Cent 1280 Leeds Ave. Unit # 6 Ottawa ON K1B3W3	GEN
---------------------	----------	----------	-------------	---	-----

Generator No:	ON9882294	Status:	
SIC Code:	989811	Co Admin:	Carmen Bejancu
SIC Description:	989811	Choice of Contact:	CO_OFFICIAL
Approval Years:	2016	Phone No Admin:	613- 247-1435 Ext.223
PO Box No:		Contam. Facility:	No
Country:	Canada	MHSW Facility:	No

Detail(s)

Waste Class:	112
Waste Class Desc:	ACID WASTE - HEAVY METALS
Waste Class:	269
Waste Class Desc:	NON-HALOGENATED PESTICIDES

Map Key	Number of Records	Direction/ Distance (m)	Elev/Diff (m)	Site	DB
Waste Class:		252			
Waste Class Desc:		WASTE OILS & LUBRICANTS			
Waste Class:		212			
Waste Class Desc:		ALIPHATIC SOLVENTS			
Waste Class:		145			
Waste Class Desc:		PAINT/PIGMENT/COATING RESIDUES			
Waste Class:		331			
Waste Class Desc:		WASTE COMPRESSED GASES			
Waste Class:		148			
Waste Class Desc:		INORGANIC LABORATORY CHEMICALS			
Waste Class:		213			
Waste Class Desc:		PETROLEUM DISTILLATES			
Waste Class:		263			
Waste Class Desc:		ORGANIC LABORATORY CHEMICALS			
Waste Class:		122			
Waste Class Desc:		ALKALINE WASTES - OTHER METALS			
Waste Class:		146			
Waste Class Desc:		OTHER SPECIFIED INORGANICS			
Waste Class:		114			
Waste Class Desc:		OTHER INORGANIC ACID WASTES			
Waste Class:		268			
Waste Class Desc:		AMINES			

122 25 of 40 **SW/291.6** **65.9 / 2.95** **Stericycle, ULC**
1280 Leeds Avenue
Ottawa City ON K1B 3W3 **GEN**

Generator No:	ON4839367	Status:	
SIC Code:	562110	Co Admin:	Rowena Rico
SIC Description:	WASTE COLLECTION	Choice of Contact:	CO_OFFICIAL
Approval Years:	2015	Phone No Admin:	905.595.7542 Ext.
PO Box No:		Contam. Facility:	No
Country:	Canada	MHSW Facility:	No

Detail(s)

Waste Class:	113
Waste Class Desc:	ACID WASTE - OTHER METALS
Waste Class:	131
Waste Class Desc:	NEUTRALIZED WASTES - HEAVY METALS
Waste Class:	262
Waste Class Desc:	DETERGENTS/SOAPS
Waste Class:	267
Waste Class Desc:	ORGANIC ACIDS
Waste Class:	211
Waste Class Desc:	AROMATIC SOLVENTS
Waste Class:	150
Waste Class Desc:	INERT INORGANIC WASTES

Map Key	Number of Records	Direction/ Distance (m)	Elev/Diff (m)	Site	DB
Waste Class:		261			
Waste Class Desc:		PHARMACEUTICALS			
Waste Class:		242			
Waste Class Desc:		HALOGENATED PESTICIDES			
Waste Class:		121			
Waste Class Desc:		ALKALINE WASTES - HEAVY METALS			
Waste Class:		148			
Waste Class Desc:		INORGANIC LABORATORY CHEMICALS			
Waste Class:		269			
Waste Class Desc:		NON-HALOGENATED PESTICIDES			
Waste Class:		331			
Waste Class Desc:		WASTE COMPRESSED GASES			
Waste Class:		221			
Waste Class Desc:		LIGHT FUELS			
Waste Class:		251			
Waste Class Desc:		OIL SKIMMINGS & SLUDGES			
Waste Class:		213			
Waste Class Desc:		PETROLEUM DISTILLATES			
Waste Class:		231			
Waste Class Desc:		LATEX WASTES			
Waste Class:		253			
Waste Class Desc:		EMULSIFIED OILS			
Waste Class:		122			
Waste Class Desc:		ALKALINE WASTES - OTHER METALS			
Waste Class:		146			
Waste Class Desc:		OTHER SPECIFIED INORGANICS			
Waste Class:		212			
Waste Class Desc:		ALIPHATIC SOLVENTS			
Waste Class:		132			
Waste Class Desc:		NEUTRALIZED WASTES - OTHER METALS			
Waste Class:		264			
Waste Class Desc:		PHOTOPROCESSING WASTES			
Waste Class:		241			
Waste Class Desc:		HALOGENATED SOLVENTS			
Waste Class:		263			
Waste Class Desc:		ORGANIC LABORATORY CHEMICALS			
Waste Class:		233			
Waste Class Desc:		OTHER POLYMERIC WASTES			
Waste Class:		145			
Waste Class Desc:		PAINT/PIGMENT/COATING RESIDUES			
Waste Class:		312			
Waste Class Desc:		PATHOLOGICAL WASTES			
Waste Class:		112			
Waste Class Desc:		ACID WASTE - HEAVY METALS			

Map Key	Number of Records	Direction/ Distance (m)	Elev/Diff (m)	Site	DB
Waste Class:		232			
Waste Class Desc:		POLYMERIC RESINS			
Waste Class:		252			
Waste Class Desc:		WASTE OILS & LUBRICANTS			
Waste Class:		114			
Waste Class Desc:		OTHER INORGANIC ACID WASTES			

[122](#) 26 of 40 SW/291.6 65.9 / 2.95 **The salvation Army Eastern Ontario Recycling Cent** **GEN**
1280 Leeds Ave. Unit # 6
Ottawa ON K1B3W3

Generator No:	ON9882294	Status:	
SIC Code:	989811	Co Admin:	Carmen Bejancu
SIC Description:	989811	Choice of Contact:	CO_OFFICIAL
Approval Years:	2014	Phone No Admin:	613- 247-1435 Ext.223
PO Box No:		Contam. Facility:	No
Country:	Canada	MHSW Facility:	No

Detail(s)

Waste Class: 148
Waste Class Desc: INORGANIC LABORATORY CHEMICALS

Waste Class: 112
Waste Class Desc: ACID WASTE - HEAVY METALS

Waste Class: 146
Waste Class Desc: OTHER SPECIFIED INORGANICS

Waste Class: 145
Waste Class Desc: PAINT/PIGMENT/COATING RESIDUES

Waste Class: 331
Waste Class Desc: WASTE COMPRESSED GASES

Waste Class: 213
Waste Class Desc: PETROLEUM DISTILLATES

Waste Class: 122
Waste Class Desc: ALKALINE WASTES - OTHER METALS

Waste Class: 268
Waste Class Desc: AMINES

Waste Class: 114
Waste Class Desc: OTHER INORGANIC ACID WASTES

Waste Class: 263
Waste Class Desc: ORGANIC LABORATORY CHEMICALS

Waste Class: 212
Waste Class Desc: ALIPHATIC SOLVENTS

Waste Class: 252
Waste Class Desc: WASTE OILS & LUBRICANTS

[122](#) 27 of 40 SW/291.6 65.9 / 2.95 **Stericycle, ULC** **GEN**
1280 Leeds Avenue
Ottawa City ON K1B 3W3

Map Key	Number of Records	Direction/ Distance (m)	Elev/Diff (m)	Site	DB
Generator No:	ON4839367			Status:	
SIC Code:	562110			Co Admin:	Rowena Rico
SIC Description:	WASTE COLLECTION			Choice of Contact:	CO_OFFICIAL
Approval Years:	2014			Phone No Admin:	905.595.7542 Ext.
PO Box No:				Contam. Facility:	No
Country:	Canada			MHSW Facility:	No

Detail(s)

Waste Class:	233
Waste Class Desc:	OTHER POLYMERIC WASTES
Waste Class:	113
Waste Class Desc:	ACID WASTE - OTHER METALS
Waste Class:	211
Waste Class Desc:	AROMATIC SOLVENTS
Waste Class:	253
Waste Class Desc:	EMULSIFIED OILS
Waste Class:	112
Waste Class Desc:	ACID WASTE - HEAVY METALS
Waste Class:	242
Waste Class Desc:	HALOGENATED PESTICIDES
Waste Class:	261
Waste Class Desc:	PHARMACEUTICALS
Waste Class:	269
Waste Class Desc:	NON-HALOGENATED PESTICIDES
Waste Class:	132
Waste Class Desc:	NEUTRALIZED WASTES - OTHER METALS
Waste Class:	122
Waste Class Desc:	ALKALINE WASTES - OTHER METALS
Waste Class:	264
Waste Class Desc:	PHOTOPROCESSING WASTES
Waste Class:	146
Waste Class Desc:	OTHER SPECIFIED INORGANICS
Waste Class:	145
Waste Class Desc:	PAINT/PIGMENT/COATING RESIDUES
Waste Class:	114
Waste Class Desc:	OTHER INORGANIC ACID WASTES
Waste Class:	150
Waste Class Desc:	INERT INORGANIC WASTES
Waste Class:	221
Waste Class Desc:	LIGHT FUELS
Waste Class:	331
Waste Class Desc:	WASTE COMPRESSED GASES
Waste Class:	131
Waste Class Desc:	NEUTRALIZED WASTES - HEAVY METALS
Waste Class:	262
Waste Class Desc:	DETERGENTS/SOAPS

Map Key	Number of Records	Direction/ Distance (m)	Elev/Diff (m)	Site	DB
Waste Class:		148			
Waste Class Desc:		INORGANIC LABORATORY CHEMICALS			
Waste Class:		312			
Waste Class Desc:		PATHOLOGICAL WASTES			
Waste Class:		121			
Waste Class Desc:		ALKALINE WASTES - HEAVY METALS			
Waste Class:		232			
Waste Class Desc:		POLYMERIC RESINS			
Waste Class:		267			
Waste Class Desc:		ORGANIC ACIDS			
Waste Class:		252			
Waste Class Desc:		WASTE OILS & LUBRICANTS			
Waste Class:		212			
Waste Class Desc:		ALIPHATIC SOLVENTS			
Waste Class:		213			
Waste Class Desc:		PETROLEUM DISTILLATES			
Waste Class:		263			
Waste Class Desc:		ORGANIC LABORATORY CHEMICALS			
Waste Class:		241			
Waste Class Desc:		HALOGENATED SOLVENTS			
Waste Class:		251			
Waste Class Desc:		OIL SKIMMINGS & SLUDGES			
Waste Class:		231			
Waste Class Desc:		LATEX WASTES			

[122](#) 28 of 40 **SW/291.6** **65.9 / 2.95** **Stericycle, ULC**
1280 Humber Place Units 7 - 8
Ottawa City ON K1B 3W3 **GEN**

Generator No:	ON4839367	Status:	Registered
SIC Code:		Co Admin:	
SIC Description:		Choice of Contact:	
Approval Years:	As of Dec 2018	Phone No Admin:	
PO Box No:		Contam. Facility:	
Country:	Canada	MHSW Facility:	

Detail(s)

Waste Class:	121 C
Waste Class Desc:	Alkaline slutions - containing heavy metals
Waste Class:	112 B
Waste Class Desc:	Acid solutions - containing heavy metals
Waste Class:	112 C
Waste Class Desc:	Acid solutions - containing heavy metals
Waste Class:	112 L
Waste Class Desc:	Acid solutions - containing heavy metals
Waste Class:	122 C
Waste Class Desc:	Alkaline slutions - containing other metals and non-metals (not cyanide)

Map Key	Number of Records	Direction/ Distance (m)	Elev/Diff (m)	Site	DB
Waste Class:			122 L		
Waste Class Desc:			Alkaline slutions - containing other metals and non-metals (not cyanide)		
Waste Class:			131 L		
Waste Class Desc:			Neutralized solutions - containing heavy metals		
Waste Class:			132 L		
Waste Class Desc:			Neutralized solutions - containing other metals		
Waste Class:			145 C		
Waste Class Desc:			Wastes from the use of pigments, coatings and paints		
Waste Class:			145 H		
Waste Class Desc:			Wastes from the use of pigments, coatings and paints		
Waste Class:			145 I		
Waste Class Desc:			Wastes from the use of pigments, coatings and paints		
Waste Class:			145 L		
Waste Class Desc:			Wastes from the use of pigments, coatings and paints		
Waste Class:			145 T		
Waste Class Desc:			Wastes from the use of pigments, coatings and paints		
Waste Class:			146 I		
Waste Class Desc:			Other specified inorganic sludges, slurries or solids		
Waste Class:			146 L		
Waste Class Desc:			Other specified inorganic sludges, slurries or solids		
Waste Class:			146 T		
Waste Class Desc:			Other specified inorganic sludges, slurries or solids		
Waste Class:			148 A		
Waste Class Desc:			Misc. wastes and inorganic chemicals		
Waste Class:			148 B		
Waste Class Desc:			Misc. wastes and inorganic chemicals		
Waste Class:			148 C		
Waste Class Desc:			Misc. wastes and inorganic chemicals		
Waste Class:			113 C		
Waste Class Desc:			Acid solutions - containing other metals and non-metals		
Waste Class:			114 C		
Waste Class Desc:			Other inorganic acid wastes		
Waste Class:			114 L		
Waste Class Desc:			Other inorganic acid wastes		
Waste Class:			148 I		
Waste Class Desc:			Misc. wastes and inorganic chemicals		
Waste Class:			148 L		
Waste Class Desc:			Misc. wastes and inorganic chemicals		
Waste Class:			148 R		
Waste Class Desc:			Misc. wastes and inorganic chemicals		
Waste Class:			150 L		
Waste Class Desc:			Inert organic wastes		
Waste Class:			211 B		
Waste Class Desc:			Aromatic solvents and residues		

Map Key	Number of Records	Direction/ Distance (m)	Elev/Diff (m)	Site	DB
Waste Class:		211 H			
Waste Class Desc:		Aromatic solvents and residues			
Waste Class:		211 I			
Waste Class Desc:		Aromatic solvents and residues			
Waste Class:		211 L			
Waste Class Desc:		Aromatic solvents and residues			
Waste Class:		212 B			
Waste Class Desc:		Aliphatic solvents and residues			
Waste Class:		212 H			
Waste Class Desc:		Aliphatic solvents and residues			
Waste Class:		212 I			
Waste Class Desc:		Aliphatic solvents and residues			
Waste Class:		212 L			
Waste Class Desc:		Aliphatic solvents and residues			
Waste Class:		213 I			
Waste Class Desc:		Petroleum distillates			
Waste Class:		221 I			
Waste Class Desc:		Light fuels			
Waste Class:		231 L			
Waste Class Desc:		Latex wastes			
Waste Class:		232 B			
Waste Class Desc:		Polymeric resins			
Waste Class:		232 I			
Waste Class Desc:		Polymeric resins			
Waste Class:		232 L			
Waste Class Desc:		Polymeric resins			
Waste Class:		232 T			
Waste Class Desc:		Polymeric resins			
Waste Class:		233 B			
Waste Class Desc:		Other polymeric wastes			
Waste Class:		233 I			
Waste Class Desc:		Other polymeric wastes			
Waste Class:		233 L			
Waste Class Desc:		Other polymeric wastes			
Waste Class:		242 B			
Waste Class Desc:		Halogenated pesticides and herbicides			
Waste Class:		242 L			
Waste Class Desc:		Halogenated pesticides and herbicides			
Waste Class:		251 L			
Waste Class Desc:		Waste oils/sludges (petroleum based)			
Waste Class:		252 I			
Waste Class Desc:		Waste crankcase oils and lubricants			
Waste Class:		252 L			
Waste Class Desc:		Waste crankcase oils and lubricants			

<i>Map Key</i>	<i>Number of Records</i>	<i>Direction/ Distance (m)</i>	<i>Elev/Diff (m)</i>	<i>Site</i>	<i>DB</i>
Waste Class:		252 T			
Waste Class Desc:		Waste crankcase oils and lubricants			
Waste Class:		253 L			
Waste Class Desc:		Emulsified oils			
Waste Class:		261 A			
Waste Class Desc:		Pharmaceuticals			
Waste Class:		261 B			
Waste Class Desc:		Pharmaceuticals			
Waste Class:		261 C			
Waste Class Desc:		Pharmaceuticals			
Waste Class:		261 H			
Waste Class Desc:		Pharmaceuticals			
Waste Class:		261 I			
Waste Class Desc:		Pharmaceuticals			
Waste Class:		261 L			
Waste Class Desc:		Pharmaceuticals			
Waste Class:		261 R			
Waste Class Desc:		Pharmaceuticals			
Waste Class:		262 C			
Waste Class Desc:		Detergents and soaps			
Waste Class:		262 I			
Waste Class Desc:		Detergents and soaps			
Waste Class:		233 R			
Waste Class Desc:		Other polymeric wastes			
Waste Class:		241 H			
Waste Class Desc:		Halogenated solvents and residues			
Waste Class:		241 I			
Waste Class Desc:		Halogenated solvents and residues			
Waste Class:		241 T			
Waste Class Desc:		Halogenated solvents and residues			
Waste Class:		242 A			
Waste Class Desc:		Halogenated pesticides and herbicides			
Waste Class:		262 L			
Waste Class Desc:		Detergents and soaps			
Waste Class:		263 A			
Waste Class Desc:		Misc. waste organic chemicals			
Waste Class:		263 B			
Waste Class Desc:		Misc. waste organic chemicals			
Waste Class:		263 C			
Waste Class Desc:		Misc. waste organic chemicals			
Waste Class:		263 H			
Waste Class Desc:		Misc. waste organic chemicals			
Waste Class:		263 I			
Waste Class Desc:		Misc. waste organic chemicals			

Map Key	Number of Records	Direction/ Distance (m)	Elev/Diff (m)	Site	DB
Waste Class:		263 L			
Waste Class Desc:		Misc. waste organic chemicals			
Waste Class:		264 L			
Waste Class Desc:		Photoprocessing wastes			
Waste Class:		264 T			
Waste Class Desc:		Photoprocessing wastes			
Waste Class:		267 C			
Waste Class Desc:		Organic acids			
Waste Class:		269 A			
Waste Class Desc:		Organic non-halogenated pesticide and herbicide wastes			
Waste Class:		269 B			
Waste Class Desc:		Organic non-halogenated pesticide and herbicide wastes			
Waste Class:		269 L			
Waste Class Desc:		Organic non-halogenated pesticide and herbicide wastes			
Waste Class:		312 P			
Waste Class Desc:		Pathological wastes			
Waste Class:		331 I			
Waste Class Desc:		Waste compressed gases including cylinders			

[122](#) 29 of 40 **SW/291.6** **65.9 / 2.95** **The salvation Army Eastern Ontario Recycling Cent** **GEN**
1280 Leeds Ave. Unit # 6
Ottawa ON K1B3W3

Generator No:	ON9882294	Status:	Registered
SIC Code:		Co Admin:	
SIC Description:		Choice of Contact:	
Approval Years:	As of Dec 2018	Phone No Admin:	
PO Box No:		Contam. Facility:	
Country:	Canada	MHSW Facility:	

Detail(s)

Waste Class:	112 C
Waste Class Desc:	Acid solutions - containing heavy metals
Waste Class:	114 C
Waste Class Desc:	Other inorganic acid wastes
Waste Class:	122 C
Waste Class Desc:	Alkaline slutions - containing other metals and non-metals (not cyanide)
Waste Class:	145 I
Waste Class Desc:	Wastes from the use of pigments, coatings and paints
Waste Class:	145 L
Waste Class Desc:	Wastes from the use of pigments, coatings and paints
Waste Class:	146 T
Waste Class Desc:	Other specified inorganic sludges, slurries or solids
Waste Class:	148 C
Waste Class Desc:	Misc. wastes and inorganic chemicals
Waste Class:	148 R

Map Key	Number of Records	Direction/ Distance (m)	Elev/Diff (m)	Site	DB
Waste Class Desc:		Misc. wastes and inorganic chemicals			
Waste Class:		212 L			
Waste Class Desc:		Aliphatic solvents and residues			
Waste Class:		213 I			
Waste Class Desc:		Petroleum distillates			
Waste Class:		252 L			
Waste Class Desc:		Waste crankcase oils and lubricants			
Waste Class:		263 I			
Waste Class Desc:		Misc. waste organic chemicals			
Waste Class:		263 R			
Waste Class Desc:		Misc. waste organic chemicals			
Waste Class:		268 T			
Waste Class Desc:		Amines			
Waste Class:		269 A			
Waste Class Desc:		Organic non-halogenated pesticide and herbicide wastes			
Waste Class:		331 I			
Waste Class Desc:		Waste compressed gases including cylinders			

[122](#) 30 of 40 SW/291.6 65.9 / 2.95 **Etrilum Light Inc**
1270 Leeds Avenue
Ottawa ON K1B 3W3 GEN

Generator No:	ON3242910	Status:	Registered
SIC Code:		Co Admin:	
SIC Description:		Choice of Contact:	
Approval Years:	As of Dec 2017	Phone No Admin:	
PO Box No:		Contam. Facility:	
Country:	Canada	MHSW Facility:	

Detail(s)

Waste Class: 243 D
Waste Class Desc: PCB

[122](#) 31 of 40 SW/291.6 65.9 / 2.95 **Stericycle, ULC**
1280 Leeds Ave Part of lots 24 and 25,
Concession 3, Ottawa Front
Ottawa ON L6T 5R7 WDS

Approval No:	6146-AF4HNW	Total Area (ha):	
Mob Unit Cert No:		Landfill Cap (m³):	
EBR Registry No:		Transfer Area (ha):	
Status:	Approved	Transfer Cap (m³):	
Facility Type:		Transfer Cert No:	
Record Type:	ECA	Inciner. Area (ha):	
Link Source:	IDS	Inciner. Cap (t):	
Project Type:	WASTE DISPOSAL SITES	Process Area (m³):	
Application Status:		Process Cap (m³/d):	
Issue Date:	2018-12-07	Process Vol (m³):	
Input Date:		Process Feed (m³):	
Date Received:		Site Concession:	
Est Closure Date:		Site Region/County:	Rideau Valley
Mobile Capacity:		SWP Area Name:	Ottawa
Mobile Units:		MOE District:	
Mobile Description:		District Office:	

Map Key	Number of Records	Direction/ Distance (m)	Elev/Diff (m)	Site	DB
Waste Class:		263 L			
Waste Class Desc:		Misc. waste organic chemicals			
Waste Class:		148 A			
Waste Class Desc:		Misc. wastes and inorganic chemicals			
Waste Class:		211 B			
Waste Class Desc:		Aromatic solvents and residues			
Waste Class:		233 R			
Waste Class Desc:		Other polymeric wastes			
Waste Class:		211 H			
Waste Class Desc:		Aromatic solvents and residues			
Waste Class:		262 L			
Waste Class Desc:		Detergents and soaps			
Waste Class:		264 L			
Waste Class Desc:		Photoprocessing wastes			
Waste Class:		264 T			
Waste Class Desc:		Photoprocessing wastes			
Waste Class:		261 H			
Waste Class Desc:		Pharmaceuticals			
Waste Class:		146 T			
Waste Class Desc:		Other specified inorganic sludges, slurries or solids			
Waste Class:		241 I			
Waste Class Desc:		Halogenated solvents and residues			
Waste Class:		269 L			
Waste Class Desc:		Organic non-halogenated pesticide and herbicide wastes			
Waste Class:		262 C			
Waste Class Desc:		Detergents and soaps			
Waste Class:		232 T			
Waste Class Desc:		Polymeric resins			
Waste Class:		252 I			
Waste Class Desc:		Waste crankcase oils and lubricants			
Waste Class:		263 B			
Waste Class Desc:		Misc. waste organic chemicals			
Waste Class:		212 I			
Waste Class Desc:		Aliphatic solvents and residues			
Waste Class:		213 I			
Waste Class Desc:		Petroleum distillates			
Waste Class:		148 R			
Waste Class Desc:		Misc. wastes and inorganic chemicals			
Waste Class:		253 L			
Waste Class Desc:		Emulsified oils			
Waste Class:		150 L			
Waste Class Desc:		Inert organic wastes			
Waste Class:		269 A			
Waste Class Desc:		Organic non-halogenated pesticide and herbicide wastes			

<i>Map Key</i>	<i>Number of Records</i>	<i>Direction/ Distance (m)</i>	<i>Elev/Diff (m)</i>	<i>Site</i>	<i>DB</i>
Waste Class:		263 A			
Waste Class Desc:		Misc. waste organic chemicals			
Waste Class:		232 L			
Waste Class Desc:		Polymeric resins			
Waste Class:		261 C			
Waste Class Desc:		Pharmaceuticals			
Waste Class:		231 L			
Waste Class Desc:		Latex wastes			
Waste Class:		148 I			
Waste Class Desc:		Misc. wastes and inorganic chemicals			
Waste Class:		145 H			
Waste Class Desc:		Wastes from the use of pigments, coatings and paints			
Waste Class:		263 H			
Waste Class Desc:		Misc. waste organic chemicals			
Waste Class:		232 B			
Waste Class Desc:		Polymeric resins			
Waste Class:		261 B			
Waste Class Desc:		Pharmaceuticals			
Waste Class:		212 H			
Waste Class Desc:		Aliphatic solvents and residues			
Waste Class:		242 B			
Waste Class Desc:		Halogenated pesticides and herbicides			
Waste Class:		212 B			
Waste Class Desc:		Aliphatic solvents and residues			
Waste Class:		267 C			
Waste Class Desc:		Organic acids			
Waste Class:		146 I			
Waste Class Desc:		Other specified inorganic sludges, slurries or solids			
Waste Class:		241 H			
Waste Class Desc:		Halogenated solvents and residues			
Waste Class:		242 A			
Waste Class Desc:		Halogenated pesticides and herbicides			
Waste Class:		261 R			
Waste Class Desc:		Pharmaceuticals			
Waste Class:		146 L			
Waste Class Desc:		Other specified inorganic sludges, slurries or solids			
Waste Class:		263 C			
Waste Class Desc:		Misc. waste organic chemicals			
Waste Class:		232 I			
Waste Class Desc:		Polymeric resins			
Waste Class:		242 L			
Waste Class Desc:		Halogenated pesticides and herbicides			
Waste Class:		113 C			
Waste Class Desc:		Acid solutions - containing other metals and non-metals			

Map Key	Number of Records	Direction/ Distance (m)	Elev/Diff (m)	Site	DB
Waste Class:		211 I			
Waste Class Desc:		Aromatic solvents and residues			
Waste Class:		263 I			
Waste Class Desc:		Misc. waste organic chemicals			
Waste Class:		112 C			
Waste Class Desc:		Acid solutions - containing heavy metals			
Waste Class:		145 T			
Waste Class Desc:		Wastes from the use of pigments, coatings and paints			
Waste Class:		233 I			
Waste Class Desc:		Other polymeric wastes			
Waste Class:		261 A			
Waste Class Desc:		Pharmaceuticals			
Waste Class:		131 L			
Waste Class Desc:		Neutralized solutions - containing heavy metals			
Waste Class:		122 L			
Waste Class Desc:		Alkaline slutions - containing other metals and non-metals (not cyanide)			
Waste Class:		252 T			
Waste Class Desc:		Waste crankcase oils and lubricants			
Waste Class:		121 C			
Waste Class Desc:		Alkaline slutions - containing heavy metals			
Waste Class:		145 L			
Waste Class Desc:		Wastes from the use of pigments, coatings and paints			
Waste Class:		211 L			
Waste Class Desc:		Aromatic solvents and residues			
Waste Class:		251 L			
Waste Class Desc:		Waste oils/sludges (petroleum based)			
Waste Class:		261 I			
Waste Class Desc:		Pharmaceuticals			
Waste Class:		148 C			
Waste Class Desc:		Misc. wastes and inorganic chemicals			
Waste Class:		241 T			
Waste Class Desc:		Halogenated solvents and residues			
Waste Class:		331 I			
Waste Class Desc:		Waste compressed gases including cylinders			
Waste Class:		114 C			
Waste Class Desc:		Other inorganic acid wastes			
Waste Class:		233 L			
Waste Class Desc:		Other polymeric wastes			
Waste Class:		261 L			
Waste Class Desc:		Pharmaceuticals			
Waste Class:		312 P			
Waste Class Desc:		Pathological wastes			
Waste Class:		252 L			
Waste Class Desc:		Waste crankcase oils and lubricants			

Map Key	Number of Records	Direction/ Distance (m)	Elev/Diff (m)	Site	DB
Waste Class:		269 B			
Waste Class Desc:		Organic non-halogenated pesticide and herbicide wastes			
Waste Class:		112 L			
Waste Class Desc:		Acid solutions - containing heavy metals			
Waste Class:		145 C			
Waste Class Desc:		Wastes from the use of pigments, coatings and paints			
Waste Class:		132 L			
Waste Class Desc:		Neutralized solutions - containing other metals			
Waste Class:		148 L			
Waste Class Desc:		Misc. wastes and inorganic chemicals			
Waste Class:		221 I			
Waste Class Desc:		Light fuels			
Waste Class:		262 I			
Waste Class Desc:		Detergents and soaps			
Waste Class:		145 I			
Waste Class Desc:		Wastes from the use of pigments, coatings and paints			
Waste Class:		212 L			
Waste Class Desc:		Aliphatic solvents and residues			
Waste Class:		233 B			
Waste Class Desc:		Other polymeric wastes			
Waste Class:		112 B			
Waste Class Desc:		Acid solutions - containing heavy metals			

[122](#) 34 of 40 **SW/291.6** **65.9 / 2.95** **The salvation Army Eastern Ontario Recycling Cent** **GEN**
1280 Humber Place. Unit # 6
Ottawa ON K1B3W3

Generator No:	ON9882294	Status:	Registered
SIC Code:		Co Admin:	
SIC Description:		Choice of Contact:	
Approval Years:	As of Jul 2020	Phone No Admin:	
PO Box No:		Contam. Facility:	
Country:	Canada	MHSW Facility:	

Detail(s)

Waste Class:	112 C
Waste Class Desc:	Acid solutions - containing heavy metals
Waste Class:	213 I
Waste Class Desc:	Petroleum distillates
Waste Class:	269 A
Waste Class Desc:	Organic non-halogenated pesticide and herbicide wastes
Waste Class:	263 I
Waste Class Desc:	Misc. waste organic chemicals
Waste Class:	263 R
Waste Class Desc:	Misc. waste organic chemicals
Waste Class:	331 I

Map Key	Number of Records	Direction/ Distance (m)	Elev/Diff (m)	Site	DB
Waste Class Desc:		Waste compressed gases including cylinders			
Waste Class:		146 T			
Waste Class Desc:		Other specified inorganic sludges, slurries or solids			
Waste Class:		122 C			
Waste Class Desc:		Alkaline slutions - containing other metals and non-metals (not cyanide)			
Waste Class:		212 L			
Waste Class Desc:		Aliphatic solvents and residues			
Waste Class:		148 R			
Waste Class Desc:		Misc. wastes and inorganic chemicals			
Waste Class:		145 L			
Waste Class Desc:		Wastes from the use of pigments, coatings and paints			
Waste Class:		145 I			
Waste Class Desc:		Wastes from the use of pigments, coatings and paints			
Waste Class:		252 L			
Waste Class Desc:		Waste crankcase oils and lubricants			
Waste Class:		148 C			
Waste Class Desc:		Misc. wastes and inorganic chemicals			
Waste Class:		268 T			
Waste Class Desc:		Amines			
Waste Class:		114 C			
Waste Class Desc:		Other inorganic acid wastes			

122	35 of 40	SW/291.6	65.9 / 2.95	Stericycle, Inc. 1280 Leeds Ave Ottawa ON L6T 5M4	WDS
Approval No:	4403-8SKHE9			Total Area (ha):	
Mob Unit Cert No:				Landfill Cap (m³):	
EBR Registry No:				Transfer Area (ha):	
Status:	Revoked and/or Replaced			Transfer Cap (m³):	
Facility Type:				Transfer Cert No:	
Record Type:	ECA			Inciner. Area (ha):	
Link Source:	IDS			Inciner. Cap (t):	
Project Type:	WASTE DISPOSAL SITES			Process Area (m³):	
Application Status:				Process Cap (m³/d):	
Issue Date:	2016-10-24			Process Vol (m³):	
Input Date:				Process Feed (m³):	
Date Received:				Site Concession:	
Est Closure Date:				Site Region/County:	
Mobile Capacity:				SWP Area Name:	Rideau Valley
Mobile Units:				MOE District:	Ottawa
Mobile Description:				District Office:	
Prop City:				Latitude:	45.40286
Prop Postal:				Longitude:	-75.60369
Prop Phone:				Geometry X:	
Serial Link:				Geometry Y:	
Approval Type:	ECA-WASTE DISPOSAL SITES				
Proponent:					
Prop Address:					
Proponent County/District:					
Full Address:	1280 Leeds Ave				
Site Lot:					
Waste Class Code:					
Waste Class:					
Waste Type:					

Map Key	Number of Records	Direction/ Distance (m)	Elev/Diff (m)	Site	DB
Waste Type Other: Waste Description: Landfill Monitoring: Landfill Ctrl Type: Site Closing Description: Project Description: Municipalities Served: Approval Description: Other Approvals/Permits: PDF URL: PDF Site Location:					

122	36 of 40	SW/291.6	65.9 / 2.95	1280 Leeds Ave., Unit 7 Ottawa ON K1B 3W3	EHS
Order No:	20200519259	Nearest Intersection:			
Status:	C	Municipality:			
Report Type:	Standard Express Report	Client Prov/State:	PA		
Report Date:	19-MAY-20	Search Radius (km):	.25		
Date Received:	19-MAY-20	X:	-75.6079815		
Previous Site Name:		Y:	45.4014543		
Lot/Building Size:					
Additional Info Ordered:					

122	37 of 40	SW/291.6	65.9 / 2.95	1280 Leeds Ave., Unit 7 Ottawa ON K1B 3W3	EHS
Order No:	20200519259	Nearest Intersection:			
Status:	C	Municipality:			
Report Type:	Standard Express Report	Client Prov/State:	PA		
Report Date:	19-MAY-20	Search Radius (km):	.25		
Date Received:	19-MAY-20	X:	-75.6079815		
Previous Site Name:		Y:	45.4014543		
Lot/Building Size:					
Additional Info Ordered:					

122	38 of 40	SW/291.6	65.9 / 2.95	1280 Leeds Ave., Unit 7 Ottawa ON K1B 3W3	EHS
Order No:	20200519259	Nearest Intersection:			
Status:	C	Municipality:			
Report Type:	Standard Express Report	Client Prov/State:	PA		
Report Date:	19-MAY-20	Search Radius (km):	.25		
Date Received:	19-MAY-20	X:	-75.6079815		
Previous Site Name:		Y:	45.4014543		
Lot/Building Size:					
Additional Info Ordered:					

122	39 of 40	SW/291.6	65.9 / 2.95	STERICYCLE, ULC 1280 LEEDS AVENUE OTTAWA ON K1B 3W3	REC
ID:		Phone No:			
Company ID:		Province In:	ONTARIO		
Receiver No:	4403-8SKHE9	Province Out:			
County Out:		Co Admin:	Chris Young		
Mail Addr:		Choice of Contact:	CO_OFFICIAL		
Site PO Box:					
Rec Div:					

<i>Map Key</i>	<i>Number of Records</i>	<i>Direction/ Distance (m)</i>	<i>Elev/Diff (m)</i>	<i>Site</i>	<i>DB</i>
Rec Op Div:					
Rec Op Name:		STERICYCLE, ULC			
Site Bldg:					
Facility Type:		TRANSFER STATION (ONT)			
Approval Yrs:		2011; 2012; 2013; 2014; 2015; 2016; 2017; 2018			
<u>2012 Receiver Manifest Details</u>					
Gen District:		402			
Gen District Office Name:		OTTAWA DISTRICT OFFICE 402			
Gen Region Code:		04			
Gen Region Office Name:		EASTERN REGION			
NAICS Code:		621210			
NAICS Desc:		OFFICES OF DENTISTS			
Waste Code:		312			
Waste Class:		PATHOLOGICAL WASTES			
Waste Char:		P			
Waste Charac Desc:		PATHOLOGICAL			
Count Manifests:		13			
Sum Received Qty:		145			
Gen District:		403			
Gen District Office Name:		CORNWALL AREA OFFICE 403			
Gen Region Code:		04			
Gen Region Office Name:		EASTERN REGION			
NAICS Code:		621990			
NAICS Desc:		ALL OTHER AMBULATORY HEALTH CARE SERVICES			
Waste Code:		312			
Waste Class:		PATHOLOGICAL WASTES			
Waste Char:		P			
Waste Charac Desc:		PATHOLOGICAL			
Count Manifests:		56			
Sum Received Qty:		19250			
Gen District:		402			
Gen District Office Name:		OTTAWA DISTRICT OFFICE 402			
Gen Region Code:		04			
Gen Region Office Name:		EASTERN REGION			
NAICS Code:		622111			
NAICS Desc:		GENERAL (EXCEPT PAEDIATRIC) HOSPITALS			
Waste Code:		312			
Waste Class:		PATHOLOGICAL WASTES			
Waste Char:		P			
Waste Charac Desc:		PATHOLOGICAL			
Count Manifests:		403			
Sum Received Qty:		151222			
Gen District:		402			
Gen District Office Name:		OTTAWA DISTRICT OFFICE 402			
Gen Region Code:		04			
Gen Region Office Name:		EASTERN REGION			
NAICS Code:		812910			
NAICS Desc:		PET CARE (EXCEPT VETERINARY) SERVICES			
Waste Code:		312			
Waste Class:		PATHOLOGICAL WASTES			
Waste Char:		P			
Waste Charac Desc:		PATHOLOGICAL			
Count Manifests:		2			
Sum Received Qty:		6			
Gen District:		402			
Gen District Office Name:		OTTAWA DISTRICT OFFICE 402			
Gen Region Code:		04			
Gen Region Office Name:		EASTERN REGION			
NAICS Code:		446110			

<i>Map Key</i>	<i>Number of Records</i>	<i>Direction/ Distance (m)</i>	<i>Elev/Diff (m)</i>	<i>Site</i>	<i>DB</i>
NAICS Desc:					
Waste Code:		312			
Waste Class:		PATHOLOGICAL WASTES			
Waste Char:		P			
Waste Charac Desc:		PATHOLOGICAL			
Count Manifests:		1			
Sum Received Qty:		154			
Gen District:		202			
Gen District Office Name:		GUELPH DISTRICT OFFICE 202			
Gen Region Code:		02			
Gen Region Office Name:		WEST-CENTRAL REGION			
NAICS Code:		623999			
NAICS Desc:					
Waste Code:		312			
Waste Class:		PATHOLOGICAL WASTES			
Waste Char:		P			
Waste Charac Desc:		PATHOLOGICAL			
Count Manifests:		1			
Sum Received Qty:		24			
Gen District:		402			
Gen District Office Name:		OTTAWA DISTRICT OFFICE 402			
Gen Region Code:		04			
Gen Region Office Name:		EASTERN REGION			
NAICS Code:		334210			
NAICS Desc:		TELEPHONE APPARATUS MANUFACTURING			
Waste Code:		261			
Waste Class:		PHARMACEUTICALS			
Waste Char:		A			
Waste Charac Desc:		ACUTELY HAZARDOUS WASTE CHEM.			
Count Manifests:		1			
Sum Received Qty:		2			
Gen District:		402			
Gen District Office Name:		OTTAWA DISTRICT OFFICE 402			
Gen Region Code:		04			
Gen Region Office Name:		EASTERN REGION			
NAICS Code:		621610			
NAICS Desc:					
Waste Code:		312			
Waste Class:		PATHOLOGICAL WASTES			
Waste Char:		P			
Waste Charac Desc:		PATHOLOGICAL			
Count Manifests:		13			
Sum Received Qty:		171			
Gen District:		403			
Gen District Office Name:		CORNWALL AREA OFFICE 403			
Gen Region Code:		04			
Gen Region Office Name:		EASTERN REGION			
NAICS Code:		541940			
NAICS Desc:		VETERINARY SERVICES			
Waste Code:		261			
Waste Class:		PHARMACEUTICALS			
Waste Char:		A			
Waste Charac Desc:		ACUTELY HAZARDOUS WASTE CHEM.			
Count Manifests:		4			
Sum Received Qty:		66			
Gen District:		402			
Gen District Office Name:		OTTAWA DISTRICT OFFICE 402			
Gen Region Code:		04			
Gen Region Office Name:		EASTERN REGION			
NAICS Code:		621499			
NAICS Desc:		ALL OTHER OUT-PATIENT CARE CENTRES			

<i>Map Key</i>	<i>Number of Records</i>	<i>Direction/ Distance (m)</i>	<i>Elev/Diff (m)</i>	<i>Site</i>	<i>DB</i>
Waste Code:		261			
Waste Class:		PHARMACEUTICALS			
Waste Char:		A			
Waste Charac Desc:		ACUTELY HAZARDOUS WASTE CHEM.			
Count Manifests:		7			
Sum Received Qty:		271			
Gen District:		403			
Gen District Office Name:		CORNWALL AREA OFFICE 403			
Gen Region Code:		04			
Gen Region Office Name:		EASTERN REGION			
NAICS Code:		621150			
NAICS Desc:					
Waste Code:		261			
Waste Class:		PHARMACEUTICALS			
Waste Char:		A			
Waste Charac Desc:		ACUTELY HAZARDOUS WASTE CHEM.			
Count Manifests:		22			
Sum Received Qty:		763			
Gen District:		403			
Gen District Office Name:		CORNWALL AREA OFFICE 403			
Gen Region Code:		04			
Gen Region Office Name:		EASTERN REGION			
NAICS Code:		311515			
NAICS Desc:		BUTTER, CHEESE, AND DRY AND CONDENSED DAIRY PRODUCT MANUFACTURING, BUTTER, CHEESE, AND DRY AND CONDENSED DAIRY PRODUCTS MANUFACTURING			
Waste Code:		312			
Waste Class:		PATHOLOGICAL WASTES			
Waste Char:		P			
Waste Charac Desc:		PATHOLOGICAL			
Count Manifests:		2			
Sum Received Qty:		52			
Gen District:		401			
Gen District Office Name:		KINGSTON DISTRICT OFFICE 401			
Gen Region Code:		04			
Gen Region Office Name:		EASTERN REGION			
NAICS Code:		324190			
NAICS Desc:		OTHER PETROLEUM AND COAL PRODUCT MANUFACTURING, OTHER PETROLEUM AND COAL PRODUCTS MANUFACTURING			
Waste Code:		312			
Waste Class:		PATHOLOGICAL WASTES			
Waste Char:		P			
Waste Charac Desc:		PATHOLOGICAL			
Count Manifests:		1			
Sum Received Qty:		1			
Gen District:		402			
Gen District Office Name:		OTTAWA DISTRICT OFFICE 402			
Gen Region Code:		04			
Gen Region Office Name:		EASTERN REGION			
NAICS Code:		911110			
NAICS Desc:					
Waste Code:		261			
Waste Class:		PHARMACEUTICALS			
Waste Char:		A			
Waste Charac Desc:		ACUTELY HAZARDOUS WASTE CHEM.			
Count Manifests:		2			
Sum Received Qty:		82			
Gen District:		402			
Gen District Office Name:		OTTAWA DISTRICT OFFICE 402			
Gen Region Code:		04			
Gen Region Office Name:		EASTERN REGION			
NAICS Code:		339110			

<i>Map Key</i>	<i>Number of Records</i>	<i>Direction/ Distance (m)</i>	<i>Elev/Diff (m)</i>	<i>Site</i>	<i>DB</i>
NAICS Desc:				MEDICAL EQUIPMENT AND SUPPLIES MANUFACTURING	
Waste Code:			312		
Waste Class:			PATHOLOGICAL WASTES		
Waste Char:			P		
Waste Charac Desc:			PATHOLOGICAL		
Count Manifests:			25		
Sum Received Qty:			4397		
Gen District:			402		
Gen District Office Name:			OTTAWA DISTRICT OFFICE 402		
Gen Region Code:			04		
Gen Region Office Name:			EASTERN REGION		
NAICS Code:			524299		
NAICS Desc:			ALL OTHER INSURANCE RELATED ACTIVITIES		
Waste Code:			312		
Waste Class:			PATHOLOGICAL WASTES		
Waste Char:			P		
Waste Charac Desc:			PATHOLOGICAL		
Count Manifests:			1		
Sum Received Qty:			5		
Gen District:			402		
Gen District Office Name:			OTTAWA DISTRICT OFFICE 402		
Gen Region Code:			04		
Gen Region Office Name:			EASTERN REGION		
NAICS Code:			541940		
NAICS Desc:			VETERINARY SERVICES		
Waste Code:			264		
Waste Class:			PHOTOPROCESSING WASTES		
Waste Char:			T		
Waste Charac Desc:			LEACHATE TOXIC		
Count Manifests:			2		
Sum Received Qty:			61		
Gen District:			402		
Gen District Office Name:			OTTAWA DISTRICT OFFICE 402		
Gen Region Code:			04		
Gen Region Office Name:			EASTERN REGION		
NAICS Code:			621210		
NAICS Desc:			OFFICES OF DENTISTS		
Waste Code:			264		
Waste Class:			PHOTOPROCESSING WASTES		
Waste Char:			L		
Waste Charac Desc:			LIQUID INDUSTRIAL WASTE		
Count Manifests:			5		
Sum Received Qty:			151		
Gen District:			401		
Gen District Office Name:			KINGSTON DISTRICT OFFICE 401		
Gen Region Code:			04		
Gen Region Office Name:			EASTERN REGION		
NAICS Code:			541990		
NAICS Desc:			ALL OTHER PROFESSIONAL, SCIENTIFIC AND TECHNICAL SERVICES		
Waste Code:			312		
Waste Class:			PATHOLOGICAL WASTES		
Waste Char:			P		
Waste Charac Desc:			PATHOLOGICAL		
Count Manifests:			1		
Sum Received Qty:			10		
Gen District:			402		
Gen District Office Name:			OTTAWA DISTRICT OFFICE 402		
Gen Region Code:			04		
Gen Region Office Name:			EASTERN REGION		
NAICS Code:			621510		
NAICS Desc:			MEDICAL AND DIAGNOSTIC LABORATORIES		

<i>Map Key</i>	<i>Number of Records</i>	<i>Direction/ Distance (m)</i>	<i>Elev/Diff (m)</i>	<i>Site</i>	<i>DB</i>
Waste Code:		261			
Waste Class:		PHARMACEUTICALS			
Waste Char:		A			
Waste Charac Desc:		ACUTELY HAZARDOUS WASTE CHEM.			
Count Manifests:		1			
Sum Received Qty:		4			
Gen District:		401			
Gen District Office Name:		KINGSTON DISTRICT OFFICE 401			
Gen Region Code:		04			
Gen Region Office Name:		EASTERN REGION			
NAICS Code:		623110			
NAICS Desc:					
Waste Code:		261			
Waste Class:		PHARMACEUTICALS			
Waste Char:		A			
Waste Charac Desc:		ACUTELY HAZARDOUS WASTE CHEM.			
Count Manifests:		1			
Sum Received Qty:		11			
Gen District:		402			
Gen District Office Name:		OTTAWA DISTRICT OFFICE 402			
Gen Region Code:		04			
Gen Region Office Name:		EASTERN REGION			
NAICS Code:		327910			
NAICS Desc:		ABRASIVE PRODUCT MANUFACTURING			
Waste Code:		312			
Waste Class:		PATHOLOGICAL WASTES			
Waste Char:		P			
Waste Charac Desc:		PATHOLOGICAL			
Count Manifests:		2			
Sum Received Qty:		4			
Gen District:		402			
Gen District Office Name:		OTTAWA DISTRICT OFFICE 402			
Gen Region Code:		04			
Gen Region Office Name:		EASTERN REGION			
NAICS Code:		493190			
NAICS Desc:		OTHER WAREHOUSING AND STORAGE			
Waste Code:		312			
Waste Class:		PATHOLOGICAL WASTES			
Waste Char:		P			
Waste Charac Desc:		PATHOLOGICAL			
Count Manifests:		2			
Sum Received Qty:		571			
Gen District:		403			
Gen District Office Name:		CORNWALL AREA OFFICE 403			
Gen Region Code:		04			
Gen Region Office Name:		EASTERN REGION			
NAICS Code:		325410			
NAICS Desc:		PHARMACEUTICAL AND MEDICINE MANUFACTURING			
Waste Code:		312			
Waste Class:		PATHOLOGICAL WASTES			
Waste Char:		P			
Waste Charac Desc:		PATHOLOGICAL			
Count Manifests:		4			
Sum Received Qty:		13			
Gen District:		402			
Gen District Office Name:		OTTAWA DISTRICT OFFICE 402			
Gen Region Code:		04			
Gen Region Office Name:		EASTERN REGION			
NAICS Code:		562110			
NAICS Desc:		WASTE COLLECTION			
Waste Code:		312			

<i>Map Key</i>	<i>Number of Records</i>	<i>Direction/ Distance (m)</i>	<i>Elev/Diff (m)</i>	<i>Site</i>	<i>DB</i>
Waste Class:		PATHOLOGICAL WASTES			
Waste Char:		P			
Waste Charac Desc:		PATHOLOGICAL			
Count Manifests:		2			
Sum Received Qty:		653			
Gen District:		401			
Gen District Office Name:		KINGSTON DISTRICT OFFICE 401			
Gen Region Code:		04			
Gen Region Office Name:		EASTERN REGION			
NAICS Code:		622111			
NAICS Desc:		GENERAL (EXCEPT PAEDIATRIC) HOSPITALS			
Waste Code:		261			
Waste Class:		PHARMACEUTICALS			
Waste Char:		A			
Waste Charac Desc:		ACUTELY HAZARDOUS WASTE CHEM.			
Count Manifests:		18			
Sum Received Qty:		569			
Gen District:		402			
Gen District Office Name:		OTTAWA DISTRICT OFFICE 402			
Gen Region Code:		04			
Gen Region Office Name:		EASTERN REGION			
NAICS Code:		541990			
NAICS Desc:		ALL OTHER PROFESSIONAL, SCIENTIFIC AND TECHNICAL SERVICES			
Waste Code:		312			
Waste Class:		PATHOLOGICAL WASTES			
Waste Char:		P			
Waste Charac Desc:		PATHOLOGICAL			
Count Manifests:		48			
Sum Received Qty:		14172			
Gen District:		401			
Gen District Office Name:		KINGSTON DISTRICT OFFICE 401			
Gen Region Code:		04			
Gen Region Office Name:		EASTERN REGION			
NAICS Code:		541940			
NAICS Desc:		VETERINARY SERVICES			
Waste Code:		261			
Waste Class:		PHARMACEUTICALS			
Waste Char:		A			
Waste Charac Desc:		ACUTELY HAZARDOUS WASTE CHEM.			
Count Manifests:		2			
Sum Received Qty:		19			
Gen District:		402			
Gen District Office Name:		OTTAWA DISTRICT OFFICE 402			
Gen Region Code:		04			
Gen Region Office Name:		EASTERN REGION			
NAICS Code:		611310			
NAICS Desc:		UNIVERSITIES			
Waste Code:		312			
Waste Class:		PATHOLOGICAL WASTES			
Waste Char:		P			
Waste Charac Desc:		PATHOLOGICAL			
Count Manifests:		59			
Sum Received Qty:		7399			
Gen District:		402			
Gen District Office Name:		OTTAWA DISTRICT OFFICE 402			
Gen Region Code:		04			
Gen Region Office Name:		EASTERN REGION			
NAICS Code:		325410			
NAICS Desc:		PHARMACEUTICAL AND MEDICINE MANUFACTURING			
Waste Code:		261			
Waste Class:		PHARMACEUTICALS			

<i>Map Key</i>	<i>Number of Records</i>	<i>Direction/ Distance (m)</i>	<i>Elev/Diff (m)</i>	<i>Site</i>	<i>DB</i>
Waste Char:		A			
Waste Charac Desc:		ACUTELY HAZARDOUS WASTE CHEM.			
Count Manifests:		22			
Sum Received Qty:		350			
Gen District:		402			
Gen District Office Name:		OTTAWA DISTRICT OFFICE 402			
Gen Region Code:		04			
Gen Region Office Name:		EASTERN REGION			
NAICS Code:		488119			
NAICS Desc:					
Waste Code:		312			
Waste Class:		PATHOLOGICAL WASTES			
Waste Char:		P			
Waste Charac Desc:		PATHOLOGICAL			
Count Manifests:		24			
Sum Received Qty:		1031			
Gen District:		402			
Gen District Office Name:		OTTAWA DISTRICT OFFICE 402			
Gen Region Code:		04			
Gen Region Office Name:		EASTERN REGION			
NAICS Code:		622112			
NAICS Desc:					
Waste Code:		312			
Waste Class:		PATHOLOGICAL WASTES			
Waste Char:		P			
Waste Charac Desc:		PATHOLOGICAL			
Count Manifests:		50			
Sum Received Qty:		23941			
Gen District:		403			
Gen District Office Name:		CORNWALL AREA OFFICE 403			
Gen Region Code:		04			
Gen Region Office Name:		EASTERN REGION			
NAICS Code:		812210			
NAICS Desc:					
Waste Code:		312			
Waste Class:		PATHOLOGICAL WASTES			
Waste Char:		P			
Waste Charac Desc:		PATHOLOGICAL			
Count Manifests:		1			
Sum Received Qty:		2			
Gen District:		402			
Gen District Office Name:		OTTAWA DISTRICT OFFICE 402			
Gen Region Code:		04			
Gen Region Office Name:		EASTERN REGION			
NAICS Code:		623310			
NAICS Desc:					
Waste Code:		312			
Waste Class:		PATHOLOGICAL WASTES			
Waste Char:		P			
Waste Charac Desc:		PATHOLOGICAL			
Count Manifests:		2			
Sum Received Qty:		156			
Gen District:		401			
Gen District Office Name:		KINGSTON DISTRICT OFFICE 401			
Gen Region Code:		04			
Gen Region Office Name:		EASTERN REGION			
NAICS Code:		621210			
NAICS Desc:		OFFICES OF DENTISTS			
Waste Code:		312			
Waste Class:		PATHOLOGICAL WASTES			
Waste Char:		P			

<i>Map Key</i>	<i>Number of Records</i>	<i>Direction/ Distance (m)</i>	<i>Elev/Diff (m)</i>	<i>Site</i>	<i>DB</i>
Waste Charac Desc:		PATHOLOGICAL			
Count Manifests:	1				
Sum Received Qty:	17				
Gen District:	403				
Gen District Office Name:	CORNWALL AREA OFFICE 403				
Gen Region Code:	04				
Gen Region Office Name:	EASTERN REGION				
NAICS Code:	621390				
NAICS Desc:	OFFICES OF ALL OTHER HEALTH PRACTITIONERS				
Waste Code:	312				
Waste Class:	PATHOLOGICAL WASTES				
Waste Char:	P				
Waste Charac Desc:	PATHOLOGICAL				
Count Manifests:	2				
Sum Received Qty:	493				
Gen District:	403				
Gen District Office Name:	CORNWALL AREA OFFICE 403				
Gen Region Code:	04				
Gen Region Office Name:	EASTERN REGION				
NAICS Code:	621510				
NAICS Desc:	MEDICAL AND DIAGNOSTIC LABORATORIES				
Waste Code:	312				
Waste Class:	PATHOLOGICAL WASTES				
Waste Char:	P				
Waste Charac Desc:	PATHOLOGICAL				
Count Manifests:	24				
Sum Received Qty:	308				
Gen District:	402				
Gen District Office Name:	OTTAWA DISTRICT OFFICE 402				
Gen Region Code:	04				
Gen Region Office Name:	EASTERN REGION				
NAICS Code:	621911				
NAICS Desc:					
Waste Code:	312				
Waste Class:	PATHOLOGICAL WASTES				
Waste Char:	P				
Waste Charac Desc:	PATHOLOGICAL				
Count Manifests:	55				
Sum Received Qty:	1893				
Gen District:	402				
Gen District Office Name:	OTTAWA DISTRICT OFFICE 402				
Gen Region Code:	04				
Gen Region Office Name:	EASTERN REGION				
NAICS Code:	911110				
NAICS Desc:					
Waste Code:	312				
Waste Class:	PATHOLOGICAL WASTES				
Waste Char:	P				
Waste Charac Desc:	PATHOLOGICAL				
Count Manifests:	2				
Sum Received Qty:	325				
Gen District:	403				
Gen District Office Name:	CORNWALL AREA OFFICE 403				
Gen Region Code:	04				
Gen Region Office Name:	EASTERN REGION				
NAICS Code:	621494				
NAICS Desc:					
Waste Code:	312				
Waste Class:	PATHOLOGICAL WASTES				
Waste Char:	P				
Waste Charac Desc:	PATHOLOGICAL				

<i>Map Key</i>	<i>Number of Records</i>	<i>Direction/ Distance (m)</i>	<i>Elev/Diff (m)</i>	<i>Site</i>	<i>DB</i>
Count Manifests:			33		
Sum Received Qty:			8221		
Gen District:			403		
Gen District Office Name:			CORNWALL AREA OFFICE 403		
Gen Region Code:			04		
Gen Region Office Name:			EASTERN REGION		
NAICS Code:			622111		
NAICS Desc:			GENERAL (EXCEPT PAEDIATRIC) HOSPITALS		
Waste Code:			312		
Waste Class:			PATHOLOGICAL WASTES		
Waste Char:			P		
Waste Charac Desc:			PATHOLOGICAL		
Count Manifests:			31		
Sum Received Qty:			8171		
Gen District:			402		
Gen District Office Name:			OTTAWA DISTRICT OFFICE 402		
Gen Region Code:			04		
Gen Region Office Name:			EASTERN REGION		
NAICS Code:			622310		
NAICS Desc:			SPECIALTY (EXCEPT PSYCHIATRIC AND SUBSTANCE ABUSE) HOSPITALS		
Waste Code:			312		
Waste Class:			PATHOLOGICAL WASTES		
Waste Char:			P		
Waste Charac Desc:			PATHOLOGICAL		
Count Manifests:			4		
Sum Received Qty:			260		
Gen District:			402		
Gen District Office Name:			OTTAWA DISTRICT OFFICE 402		
Gen Region Code:			04		
Gen Region Office Name:			EASTERN REGION		
NAICS Code:			562110		
NAICS Desc:			WASTE COLLECTION		
Waste Code:			261		
Waste Class:			PHARMACEUTICALS		
Waste Char:			A		
Waste Charac Desc:			ACUTELY HAZARDOUS WASTE CHEM.		
Count Manifests:			2		
Sum Received Qty:			19		
Gen District:			402		
Gen District Office Name:			OTTAWA DISTRICT OFFICE 402		
Gen Region Code:			04		
Gen Region Office Name:			EASTERN REGION		
NAICS Code:			621912		
NAICS Desc:					
Waste Code:			312		
Waste Class:			PATHOLOGICAL WASTES		
Waste Char:			P		
Waste Charac Desc:			PATHOLOGICAL		
Count Manifests:			6		
Sum Received Qty:			64		
Gen District:			402		
Gen District Office Name:			OTTAWA DISTRICT OFFICE 402		
Gen Region Code:			04		
Gen Region Office Name:			EASTERN REGION		
NAICS Code:			623110		
NAICS Desc:					
Waste Code:			312		
Waste Class:			PATHOLOGICAL WASTES		
Waste Char:			P		
Waste Charac Desc:			PATHOLOGICAL		
Count Manifests:			3		

<i>Map Key</i>	<i>Number of Records</i>	<i>Direction/ Distance (m)</i>	<i>Elev/Diff (m)</i>	<i>Site</i>	<i>DB</i>
Sum Received Qty:		77			
Gen District:		401			
Gen District Office Name:		KINGSTON DISTRICT OFFICE 401			
Gen Region Code:		04			
Gen Region Office Name:		EASTERN REGION			
NAICS Code:		446110			
NAICS Desc:					
Waste Code:		261			
Waste Class:		PHARMACEUTICALS			
Waste Char:		A			
Waste Charac Desc:		ACUTELY HAZARDOUS WASTE CHEM.			
Count Manifests:		1			
Sum Received Qty:		17			
Gen District:		402			
Gen District Office Name:		OTTAWA DISTRICT OFFICE 402			
Gen Region Code:		04			
Gen Region Office Name:		EASTERN REGION			
NAICS Code:		812210			
NAICS Desc:					
Waste Code:		312			
Waste Class:		PATHOLOGICAL WASTES			
Waste Char:		P			
Waste Charac Desc:		PATHOLOGICAL			
Count Manifests:		65			
Sum Received Qty:		1103			
Gen District:		301			
Gen District Office Name:		TORONTO DISTRICT OFFICE 301			
Gen Region Code:		03			
Gen Region Office Name:		CENTRAL REGION			
NAICS Code:		335990			
NAICS Desc:		ALL OTHER ELECTRICAL EQUIPMENT AND COMPONENT MANUFACTURING			
Waste Code:		312			
Waste Class:		PATHOLOGICAL WASTES			
Waste Char:		P			
Waste Charac Desc:		PATHOLOGICAL			
Count Manifests:		1			
Sum Received Qty:		2			
Gen District:		402			
Gen District Office Name:		OTTAWA DISTRICT OFFICE 402			
Gen Region Code:		04			
Gen Region Office Name:		EASTERN REGION			
NAICS Code:		913910			
NAICS Desc:					
Waste Code:		261			
Waste Class:		PHARMACEUTICALS			
Waste Char:		A			
Waste Charac Desc:		ACUTELY HAZARDOUS WASTE CHEM.			
Count Manifests:		7			
Sum Received Qty:		233			
Gen District:		402			
Gen District Office Name:		OTTAWA DISTRICT OFFICE 402			
Gen Region Code:		04			
Gen Region Office Name:		EASTERN REGION			
NAICS Code:		621494			
NAICS Desc:					
Waste Code:		312			
Waste Class:		PATHOLOGICAL WASTES			
Waste Char:		P			
Waste Charac Desc:		PATHOLOGICAL			
Count Manifests:		32			
Sum Received Qty:		704			

<i>Map Key</i>	<i>Number of Records</i>	<i>Direction/ Distance (m)</i>	<i>Elev/Diff (m)</i>	<i>Site</i>	<i>DB</i>
Gen District:		402			
Gen District Office Name:		OTTAWA DISTRICT OFFICE 402			
Gen Region Code:		04			
Gen Region Office Name:		EASTERN REGION			
NAICS Code:		414510			
NAICS Desc:		PHARMACEUTICALS AND PHARMACY SUPPLIES WHOLESALER-DISTRIBUTORS			
Waste Code:		312			
Waste Class:		PATHOLOGICAL WASTES			
Waste Char:		P			
Waste Charac Desc:		PATHOLOGICAL			
Count Manifests:		24			
Sum Received Qty:		1944			
Gen District:		402			
Gen District Office Name:		OTTAWA DISTRICT OFFICE 402			
Gen Region Code:		04			
Gen Region Office Name:		EASTERN REGION			
NAICS Code:		488190			
NAICS Desc:		OTHER SUPPORT ACTIVITIES FOR AIR TRANSPORTATION			
Waste Code:		312			
Waste Class:		PATHOLOGICAL WASTES			
Waste Char:		P			
Waste Charac Desc:		PATHOLOGICAL			
Count Manifests:		2			
Sum Received Qty:		73			
Gen District:		401			
Gen District Office Name:		KINGSTON DISTRICT OFFICE 401			
Gen Region Code:		04			
Gen Region Office Name:		EASTERN REGION			
NAICS Code:		541940			
NAICS Desc:		VETERINARY SERVICES			
Waste Code:		312			
Waste Class:		PATHOLOGICAL WASTES			
Waste Char:		P			
Waste Charac Desc:		PATHOLOGICAL			
Count Manifests:		5			
Sum Received Qty:		155			
Gen District:		402			
Gen District Office Name:		OTTAWA DISTRICT OFFICE 402			
Gen Region Code:		04			
Gen Region Office Name:		EASTERN REGION			
NAICS Code:		541940			
NAICS Desc:		VETERINARY SERVICES			
Waste Code:		312			
Waste Class:		PATHOLOGICAL WASTES			
Waste Char:		P			
Waste Charac Desc:		PATHOLOGICAL			
Count Manifests:		79			
Sum Received Qty:		2114			
Gen District:		403			
Gen District Office Name:		CORNWALL AREA OFFICE 403			
Gen Region Code:		04			
Gen Region Office Name:		EASTERN REGION			
NAICS Code:		541940			
NAICS Desc:		VETERINARY SERVICES			
Waste Code:		312			
Waste Class:		PATHOLOGICAL WASTES			
Waste Char:		P			
Waste Charac Desc:		PATHOLOGICAL			
Count Manifests:		7			
Sum Received Qty:		71			

<i>Map Key</i>	<i>Number of Records</i>	<i>Direction/ Distance (m)</i>	<i>Elev/Diff (m)</i>	<i>Site</i>	<i>DB</i>
Gen District:		401			
Gen District Office Name:		KINGSTON DISTRICT OFFICE 401			
Gen Region Code:		04			
Gen Region Office Name:		EASTERN REGION			
NAICS Code:		621110			
NAICS Desc:		OFFICES OF PHYSICIANS			
Waste Code:		312			
Waste Class:		PATHOLOGICAL WASTES			
Waste Char:		P			
Waste Charac Desc:		PATHOLOGICAL			
Count Manifests:		7			
Sum Received Qty:		146			
Gen District:		402			
Gen District Office Name:		OTTAWA DISTRICT OFFICE 402			
Gen Region Code:		04			
Gen Region Office Name:		EASTERN REGION			
NAICS Code:		621390			
NAICS Desc:		OFFICES OF ALL OTHER HEALTH PRACTITIONERS			
Waste Code:		312			
Waste Class:		PATHOLOGICAL WASTES			
Waste Char:		P			
Waste Charac Desc:		PATHOLOGICAL			
Count Manifests:		1			
Sum Received Qty:		62			
Gen District:		104			
Gen District Office Name:		OWEN SOUND AREA OFFICE 104			
Gen Region Code:		01			
Gen Region Office Name:		SOUTHWESTERN REGION			
NAICS Code:		541940			
NAICS Desc:		VETERINARY SERVICES			
Waste Code:		312			
Waste Class:		PATHOLOGICAL WASTES			
Waste Char:		P			
Waste Charac Desc:		PATHOLOGICAL			
Count Manifests:		1			
Sum Received Qty:		15			
Gen District:		401			
Gen District Office Name:		KINGSTON DISTRICT OFFICE 401			
Gen Region Code:		04			
Gen Region Office Name:		EASTERN REGION			
NAICS Code:		339990			
NAICS Desc:		ALL OTHER MISCELLANEOUS MANUFACTURING			
Waste Code:		312			
Waste Class:		PATHOLOGICAL WASTES			
Waste Char:		P			
Waste Charac Desc:		PATHOLOGICAL			
Count Manifests:		2			
Sum Received Qty:		3			
Gen District:		402			
Gen District Office Name:		OTTAWA DISTRICT OFFICE 402			
Gen Region Code:		04			
Gen Region Office Name:		EASTERN REGION			
NAICS Code:		442298			
NAICS Desc:		ALL OTHER HOME FURNISHINGS STORES			
Waste Code:		312			
Waste Class:		PATHOLOGICAL WASTES			
Waste Char:		P			
Waste Charac Desc:		PATHOLOGICAL			
Count Manifests:		1			
Sum Received Qty:		14			
Gen District:		402			

<i>Map Key</i>	<i>Number of Records</i>	<i>Direction/ Distance (m)</i>	<i>Elev/Diff (m)</i>	<i>Site</i>	<i>DB</i>
Gen District Office Name:		OTTAWA DISTRICT OFFICE 402			
Gen Region Code:		04			
Gen Region Office Name:		EASTERN REGION			
NAICS Code:		621110			
NAICS Desc:		OFFICES OF PHYSICIANS			
Waste Code:		312			
Waste Class:		PATHOLOGICAL WASTES			
Waste Char:		P			
Waste Charac Desc:		PATHOLOGICAL			
Count Manifests:		126			
Sum Received Qty:		3266			
Gen District:		403			
Gen District Office Name:		CORNWALL AREA OFFICE 403			
Gen Region Code:		04			
Gen Region Office Name:		EASTERN REGION			
NAICS Code:		621110			
NAICS Desc:		OFFICES OF PHYSICIANS			
Waste Code:		312			
Waste Class:		PATHOLOGICAL WASTES			
Waste Char:		P			
Waste Charac Desc:		PATHOLOGICAL			
Count Manifests:		5			
Sum Received Qty:		109			
Gen District:		402			
Gen District Office Name:		OTTAWA DISTRICT OFFICE 402			
Gen Region Code:		04			
Gen Region Office Name:		EASTERN REGION			
NAICS Code:		414510			
NAICS Desc:		PHARMACEUTICALS AND PHARMACY SUPPLIES WHOLESALER-DISTRIBUTORS			
Waste Code:		261			
Waste Class:		PHARMACEUTICALS			
Waste Char:		A			
Waste Charac Desc:		ACUTELY HAZARDOUS WASTE CHEM.			
Count Manifests:		17			
Sum Received Qty:		263			
Gen District:		402			
Gen District Office Name:		OTTAWA DISTRICT OFFICE 402			
Gen Region Code:		04			
Gen Region Office Name:		EASTERN REGION			
NAICS Code:		561722			
NAICS Desc:		JANITORIAL SERVICES (EXCEPT WINDOW CLEANING)			
Waste Code:		312			
Waste Class:		PATHOLOGICAL WASTES			
Waste Char:		P			
Waste Charac Desc:		PATHOLOGICAL			
Count Manifests:		1			
Sum Received Qty:		60			
Gen District:		402			
Gen District Office Name:		OTTAWA DISTRICT OFFICE 402			
Gen Region Code:		04			
Gen Region Office Name:		EASTERN REGION			
NAICS Code:		541940			
NAICS Desc:		VETERINARY SERVICES			
Waste Code:		264			
Waste Class:		PHOTOPROCESSING WASTES			
Waste Char:		L			
Waste Charac Desc:		LIQUID INDUSTRIAL WASTE			
Count Manifests:		1			
Sum Received Qty:		20			
Gen District:		402			
Gen District Office Name:		OTTAWA DISTRICT OFFICE 402			

<i>Map Key</i>	<i>Number of Records</i>	<i>Direction/ Distance (m)</i>	<i>Elev/Diff (m)</i>	<i>Site</i>	<i>DB</i>
Gen Region Code:		04			
Gen Region Office Name:		EASTERN REGION			
NAICS Code:		621110			
NAICS Desc:		OFFICES OF PHYSICIANS			
Waste Code:		264			
Waste Class:		PHOTOPROCESSING WASTES			
Waste Char:		L			
Waste Charac Desc:		LIQUID INDUSTRIAL WASTE			
Count Manifests:		1			
Sum Received Qty:		6			
Gen District:		402			
Gen District Office Name:		OTTAWA DISTRICT OFFICE 402			
Gen Region Code:		04			
Gen Region Office Name:		EASTERN REGION			
NAICS Code:		541380			
NAICS Desc:		TESTING LABORATORIES			
Waste Code:		261			
Waste Class:		PHARMACEUTICALS			
Waste Char:		A			
Waste Charac Desc:		ACUTELY HAZARDOUS WASTE CHEM.			
Count Manifests:		1			
Sum Received Qty:		26			
Gen District:		301			
Gen District Office Name:		TORONTO DISTRICT OFFICE 301			
Gen Region Code:		03			
Gen Region Office Name:		CENTRAL REGION			
NAICS Code:		611310			
NAICS Desc:		UNIVERSITIES			
Waste Code:		312			
Waste Class:		PATHOLOGICAL WASTES			
Waste Char:		P			
Waste Charac Desc:		PATHOLOGICAL			
Count Manifests:		1			
Sum Received Qty:		207			
Gen District:		402			
Gen District Office Name:		OTTAWA DISTRICT OFFICE 402			
Gen Region Code:		04			
Gen Region Office Name:		EASTERN REGION			
NAICS Code:		621210			
NAICS Desc:		OFFICES OF DENTISTS			
Waste Code:		264			
Waste Class:		PHOTOPROCESSING WASTES			
Waste Char:		T			
Waste Charac Desc:		LEACHATE TOXIC			
Count Manifests:		4			
Sum Received Qty:		145			
Gen District:		401			
Gen District Office Name:		KINGSTON DISTRICT OFFICE 401			
Gen Region Code:		04			
Gen Region Office Name:		EASTERN REGION			
NAICS Code:		621990			
NAICS Desc:		ALL OTHER AMBULATORY HEALTH CARE SERVICES			
Waste Code:		312			
Waste Class:		PATHOLOGICAL WASTES			
Waste Char:		P			
Waste Charac Desc:		PATHOLOGICAL			
Count Manifests:		6			
Sum Received Qty:		247			
Gen District:		402			
Gen District Office Name:		OTTAWA DISTRICT OFFICE 402			
Gen Region Code:		04			

<i>Map Key</i>	<i>Number of Records</i>	<i>Direction/ Distance (m)</i>	<i>Elev/Diff (m)</i>	<i>Site</i>	<i>DB</i>
Gen Region Office Name:		EASTERN REGION			
NAICS Code:		621210			
NAICS Desc:		OFFICES OF DENTISTS			
Waste Code:		261			
Waste Class:		PHARMACEUTICALS			
Waste Char:		A			
Waste Charac Desc:		ACUTELY HAZARDOUS WASTE CHEM.			
Count Manifests:		8			
Sum Received Qty:		189			
Gen District:		402			
Gen District Office Name:		OTTAWA DISTRICT OFFICE 402			
Gen Region Code:		04			
Gen Region Office Name:		EASTERN REGION			
NAICS Code:		622111			
NAICS Desc:		GENERAL (EXCEPT PAEDIATRIC) HOSPITALS			
Waste Code:		261			
Waste Class:		PHARMACEUTICALS			
Waste Char:		A			
Waste Charac Desc:		ACUTELY HAZARDOUS WASTE CHEM.			
Count Manifests:		276			
Sum Received Qty:		16923			
Gen District:		302			
Gen District Office Name:		BARRIE DISTRICT OFFICE 302			
Gen Region Code:		01			
Gen Region Office Name:		SOUTHWESTERN REGION			
NAICS Code:		621420			
NAICS Desc:		OUT-PATIENT MENTAL HEALTH AND SUBSTANCE ABUSE CENTRES			
Waste Code:		312			
Waste Class:		PATHOLOGICAL WASTES			
Waste Char:		P			
Waste Charac Desc:		PATHOLOGICAL			
Count Manifests:		1			
Sum Received Qty:		10			
Gen District:		402			
Gen District Office Name:		OTTAWA DISTRICT OFFICE 402			
Gen Region Code:		04			
Gen Region Office Name:		EASTERN REGION			
NAICS Code:		621110			
NAICS Desc:		OFFICES OF PHYSICIANS			
Waste Code:		261			
Waste Class:		PHARMACEUTICALS			
Waste Char:		A			
Waste Charac Desc:		ACUTELY HAZARDOUS WASTE CHEM.			
Count Manifests:		10			
Sum Received Qty:		91			
Gen District:		402			
Gen District Office Name:		OTTAWA DISTRICT OFFICE 402			
Gen Region Code:		04			
Gen Region Office Name:		EASTERN REGION			
NAICS Code:		621990			
NAICS Desc:		ALL OTHER AMBULATORY HEALTH CARE SERVICES			
Waste Code:		261			
Waste Class:		PHARMACEUTICALS			
Waste Char:		A			
Waste Charac Desc:		ACUTELY HAZARDOUS WASTE CHEM.			
Count Manifests:		11			
Sum Received Qty:		260			
Gen District:		402			
Gen District Office Name:		OTTAWA DISTRICT OFFICE 402			
Gen Region Code:		04			
Gen Region Office Name:		EASTERN REGION			

<i>Map Key</i>	<i>Number of Records</i>	<i>Direction/ Distance (m)</i>	<i>Elev/Diff (m)</i>	<i>Site</i>	<i>DB</i>
NAICS Code:		551114			
NAICS Desc:					
Waste Code:		312			
Waste Class:		PATHOLOGICAL WASTES			
Waste Char:		P			
Waste Charac Desc:		PATHOLOGICAL			
Count Manifests:		114			
Sum Received Qty:		2230			
Gen District:		402			
Gen District Office Name:		OTTAWA DISTRICT OFFICE 402			
Gen Region Code:		04			
Gen Region Office Name:		EASTERN REGION			
NAICS Code:		913130			
NAICS Desc:					
Waste Code:		312			
Waste Class:		PATHOLOGICAL WASTES			
Waste Char:		P			
Waste Charac Desc:		PATHOLOGICAL			
Count Manifests:		1			
Sum Received Qty:		73			
Gen District:		401			
Gen District Office Name:		KINGSTON DISTRICT OFFICE 401			
Gen Region Code:		04			
Gen Region Office Name:		EASTERN REGION			
NAICS Code:		621911			
NAICS Desc:					
Waste Code:		312			
Waste Class:		PATHOLOGICAL WASTES			
Waste Char:		P			
Waste Charac Desc:		PATHOLOGICAL			
Count Manifests:		2			
Sum Received Qty:		9			
Gen District:		403			
Gen District Office Name:		CORNWALL AREA OFFICE 403			
Gen Region Code:		04			
Gen Region Office Name:		EASTERN REGION			
NAICS Code:		621911			
NAICS Desc:					
Waste Code:		312			
Waste Class:		PATHOLOGICAL WASTES			
Waste Char:		P			
Waste Charac Desc:		PATHOLOGICAL			
Count Manifests:		4			
Sum Received Qty:		120			
Gen District:		402			
Gen District Office Name:		OTTAWA DISTRICT OFFICE 402			
Gen Region Code:		04			
Gen Region Office Name:		EASTERN REGION			
NAICS Code:		622112			
NAICS Desc:					
Waste Code:		261			
Waste Class:		PHARMACEUTICALS			
Waste Char:		B			
Waste Charac Desc:		HAZARDOUS WASTE CHEMICAL			
Count Manifests:		50			
Sum Received Qty:		8134			
Gen District:		403			
Gen District Office Name:		CORNWALL AREA OFFICE 403			
Gen Region Code:		04			
Gen Region Office Name:		EASTERN REGION			
NAICS Code:		621494			

<i>Map Key</i>	<i>Number of Records</i>	<i>Direction/ Distance (m)</i>	<i>Elev/Diff (m)</i>	<i>Site</i>	<i>DB</i>
NAICS Desc:					
Waste Code:		261			
Waste Class:		PHARMACEUTICALS			
Waste Char:		A			
Waste Charac Desc:		ACUTELY HAZARDOUS WASTE CHEM.			
Count Manifests:		17			
Sum Received Qty:		362			
Gen District:		402			
Gen District Office Name:		OTTAWA DISTRICT OFFICE 402			
Gen Region Code:		04			
Gen Region Office Name:		EASTERN REGION			
NAICS Code:		446110			
NAICS Desc:					
Waste Code:		261			
Waste Class:		PHARMACEUTICALS			
Waste Char:		A			
Waste Charac Desc:		ACUTELY HAZARDOUS WASTE CHEM.			
Count Manifests:		1			
Sum Received Qty:		69			
Gen District:		402			
Gen District Office Name:		OTTAWA DISTRICT OFFICE 402			
Gen Region Code:		04			
Gen Region Office Name:		EASTERN REGION			
NAICS Code:		621610			
NAICS Desc:					
Waste Code:		261			
Waste Class:		PHARMACEUTICALS			
Waste Char:		A			
Waste Charac Desc:		ACUTELY HAZARDOUS WASTE CHEM.			
Count Manifests:		9			
Sum Received Qty:		386			
Gen District:		402			
Gen District Office Name:		OTTAWA DISTRICT OFFICE 402			
Gen Region Code:		04			
Gen Region Office Name:		EASTERN REGION			
NAICS Code:		912120			
NAICS Desc:					
Waste Code:		261			
Waste Class:		PHARMACEUTICALS			
Waste Char:		A			
Waste Charac Desc:		ACUTELY HAZARDOUS WASTE CHEM.			
Count Manifests:		1			
Sum Received Qty:		22			
Gen District:		402			
Gen District Office Name:		OTTAWA DISTRICT OFFICE 402			
Gen Region Code:		04			
Gen Region Office Name:		EASTERN REGION			
NAICS Code:		621494			
NAICS Desc:					
Waste Code:		261			
Waste Class:		PHARMACEUTICALS			
Waste Char:		A			
Waste Charac Desc:		ACUTELY HAZARDOUS WASTE CHEM.			
Count Manifests:		5			
Sum Received Qty:		19			
Gen District:		401			
Gen District Office Name:		KINGSTON DISTRICT OFFICE 401			
Gen Region Code:		04			
Gen Region Office Name:		EASTERN REGION			
NAICS Code:		623110			
NAICS Desc:					

<i>Map Key</i>	<i>Number of Records</i>	<i>Direction/ Distance (m)</i>	<i>Elev/Diff (m)</i>	<i>Site</i>	<i>DB</i>
Waste Code:		312			
Waste Class:		PATHOLOGICAL WASTES			
Waste Char:		P			
Waste Charac Desc:		PATHOLOGICAL			
Count Manifests:		1			
Sum Received Qty:		34			
Gen District:		401			
Gen District Office Name:		KINGSTON DISTRICT OFFICE 401			
Gen Region Code:		04			
Gen Region Office Name:		EASTERN REGION			
NAICS Code:		311515			
NAICS Desc:		BUTTER, CHEESE, AND DRY AND CONDENSED DAIRY PRODUCT MANUFACTURING, BUTTER, CHEESE, AND DRY AND CONDENSED DAIRY PRODUCTS MANUFACTURING			
Waste Code:		312			
Waste Class:		PATHOLOGICAL WASTES			
Waste Char:		P			
Waste Charac Desc:		PATHOLOGICAL			
Count Manifests:		1			
Sum Received Qty:		104			
Gen District:		402			
Gen District Office Name:		OTTAWA DISTRICT OFFICE 402			
Gen Region Code:		04			
Gen Region Office Name:		EASTERN REGION			
NAICS Code:		325410			
NAICS Desc:		PHARMACEUTICAL AND MEDICINE MANUFACTURING			
Waste Code:		312			
Waste Class:		PATHOLOGICAL WASTES			
Waste Char:		P			
Waste Charac Desc:		PATHOLOGICAL			
Count Manifests:		196			
Sum Received Qty:		30651			
Gen District:		402			
Gen District Office Name:		OTTAWA DISTRICT OFFICE 402			
Gen Region Code:		04			
Gen Region Office Name:		EASTERN REGION			
NAICS Code:		332999			
NAICS Desc:		ALL OTHER MISCELLANEOUS FABRICATED METAL PRODUCT MANUFACTURING			
Waste Code:		312			
Waste Class:		PATHOLOGICAL WASTES			
Waste Char:		P			
Waste Charac Desc:		PATHOLOGICAL			
Count Manifests:		1			
Sum Received Qty:		4			
Gen District:		402			
Gen District Office Name:		OTTAWA DISTRICT OFFICE 402			
Gen Region Code:		04			
Gen Region Office Name:		EASTERN REGION			
NAICS Code:		339990			
NAICS Desc:		ALL OTHER MISCELLANEOUS MANUFACTURING			
Waste Code:		312			
Waste Class:		PATHOLOGICAL WASTES			
Waste Char:		P			
Waste Charac Desc:		PATHOLOGICAL			
Count Manifests:		3			
Sum Received Qty:		12			
Gen District:		402			
Gen District Office Name:		OTTAWA DISTRICT OFFICE 402			
Gen Region Code:		04			
Gen Region Office Name:		EASTERN REGION			
NAICS Code:		514122			
NAICS Desc:		ARCHIVES			

<i>Map Key</i>	<i>Number of Records</i>	<i>Direction/ Distance (m)</i>	<i>Elev/Diff (m)</i>	<i>Site</i>	<i>DB</i>
Waste Code:		261			
Waste Class:		PHARMACEUTICALS			
Waste Char:		A			
Waste Charac Desc:		ACUTELY HAZARDOUS WASTE CHEM.			
Count Manifests:		45			
Sum Received Qty:		1680			
Gen District:		402			
Gen District Office Name:		OTTAWA DISTRICT OFFICE 402			
Gen Region Code:		04			
Gen Region Office Name:		EASTERN REGION			
NAICS Code:		541940			
NAICS Desc:		VETERINARY SERVICES			
Waste Code:		261			
Waste Class:		PHARMACEUTICALS			
Waste Char:		A			
Waste Charac Desc:		ACUTELY HAZARDOUS WASTE CHEM.			
Count Manifests:		25			
Sum Received Qty:		241			
Gen District:		402			
Gen District Office Name:		OTTAWA DISTRICT OFFICE 402			
Gen Region Code:		04			
Gen Region Office Name:		EASTERN REGION			
NAICS Code:		514122			
NAICS Desc:		ARCHIVES			
Waste Code:		312			
Waste Class:		PATHOLOGICAL WASTES			
Waste Char:		P			
Waste Charac Desc:		PATHOLOGICAL			
Count Manifests:		52			
Sum Received Qty:		33099			
Gen District:		402			
Gen District Office Name:		OTTAWA DISTRICT OFFICE 402			
Gen Region Code:		04			
Gen Region Office Name:		EASTERN REGION			
NAICS Code:		541380			
NAICS Desc:		TESTING LABORATORIES			
Waste Code:		312			
Waste Class:		PATHOLOGICAL WASTES			
Waste Char:		P			
Waste Charac Desc:		PATHOLOGICAL			
Count Manifests:		21			
Sum Received Qty:		320			
Gen District:		402			
Gen District Office Name:		OTTAWA DISTRICT OFFICE 402			
Gen Region Code:		04			
Gen Region Office Name:		EASTERN REGION			
NAICS Code:		541720			
NAICS Desc:		RESEARCH AND DEVELOPMENT IN THE SOCIAL SCIENCES AND HUMANITIES			
Waste Code:		312			
Waste Class:		PATHOLOGICAL WASTES			
Waste Char:		P			
Waste Charac Desc:		PATHOLOGICAL			
Count Manifests:		2			
Sum Received Qty:		48			
Gen District:		403			
Gen District Office Name:		CORNWALL AREA OFFICE 403			
Gen Region Code:		04			
Gen Region Office Name:		EASTERN REGION			
NAICS Code:		621990			
NAICS Desc:		ALL OTHER AMBULATORY HEALTH CARE SERVICES			
Waste Code:		261			

<i>Map Key</i>	<i>Number of Records</i>	<i>Direction/ Distance (m)</i>	<i>Elev/Diff (m)</i>	<i>Site</i>	<i>DB</i>
Waste Class:		PHARMACEUTICALS			
Waste Char:		A			
Waste Charac Desc:		ACUTELY HAZARDOUS WASTE CHEM.			
Count Manifests:		10			
Sum Received Qty:		148			
Gen District:		402			
Gen District Office Name:		OTTAWA DISTRICT OFFICE 402			
Gen Region Code:		04			
Gen Region Office Name:		EASTERN REGION			
NAICS Code:		238990			
NAICS Desc:		ALL OTHER SPECIALTY TRADE CONTRACTORS			
Waste Code:		312			
Waste Class:		PATHOLOGICAL WASTES			
Waste Char:		P			
Waste Charac Desc:		PATHOLOGICAL			
Count Manifests:		1			
Sum Received Qty:		51			
Gen District:		401			
Gen District Office Name:		KINGSTON DISTRICT OFFICE 401			
Gen Region Code:		04			
Gen Region Office Name:		EASTERN REGION			
NAICS Code:		322220			
NAICS Desc:		PAPER BAG AND COATED AND TREATED PAPER MANUFACTURING			
Waste Code:		312			
Waste Class:		PATHOLOGICAL WASTES			
Waste Char:		P			
Waste Charac Desc:		PATHOLOGICAL			
Count Manifests:		2			
Sum Received Qty:		3			
Gen District:		402			
Gen District Office Name:		OTTAWA DISTRICT OFFICE 402			
Gen Region Code:		04			
Gen Region Office Name:		EASTERN REGION			
NAICS Code:		541380			
NAICS Desc:		TESTING LABORATORIES			
Waste Code:		312			
Waste Class:		PATHOLOGICAL WASTES			
Waste Char:		C			
Waste Charac Desc:		CORROSIVE			
Count Manifests:		1			
Sum Received Qty:		6			
Gen District:		402			
Gen District Office Name:		OTTAWA DISTRICT OFFICE 402			
Gen Region Code:		04			
Gen Region Office Name:		EASTERN REGION			
NAICS Code:		541710			
NAICS Desc:		RESEARCH AND DEVELOPMENT IN THE PHYSICAL, ENGINEERING AND LIFE SCIENCES			
Waste Code:		312			
Waste Class:		PATHOLOGICAL WASTES			
Waste Char:		P			
Waste Charac Desc:		PATHOLOGICAL			
Count Manifests:		26			
Sum Received Qty:		2671			
Gen District:		402			
Gen District Office Name:		OTTAWA DISTRICT OFFICE 402			
Gen Region Code:		04			
Gen Region Office Name:		EASTERN REGION			
NAICS Code:		541720			
NAICS Desc:		RESEARCH AND DEVELOPMENT IN THE SOCIAL SCIENCES AND HUMANITIES			
Waste Code:		261			
Waste Class:		PHARMACEUTICALS			

<i>Map Key</i>	<i>Number of Records</i>	<i>Direction/ Distance (m)</i>	<i>Elev/Diff (m)</i>	<i>Site</i>	<i>DB</i>
Waste Char:		A			
Waste Charac Desc:		ACUTELY HAZARDOUS WASTE CHEM.			
Count Manifests:		1			
Sum Received Qty:		5			
Gen District:		402			
Gen District Office Name:		OTTAWA DISTRICT OFFICE 402			
Gen Region Code:		04			
Gen Region Office Name:		EASTERN REGION			
NAICS Code:		611690			
NAICS Desc:		ALL OTHER SCHOOLS AND INSTRUCTION			
Waste Code:		312			
Waste Class:		PATHOLOGICAL WASTES			
Waste Char:		P			
Waste Charac Desc:		PATHOLOGICAL			
Count Manifests:		10			
Sum Received Qty:		283			
Gen District:		403			
Gen District Office Name:		CORNWALL AREA OFFICE 403			
Gen Region Code:		04			
Gen Region Office Name:		EASTERN REGION			
NAICS Code:		621210			
NAICS Desc:		OFFICES OF DENTISTS			
Waste Code:		312			
Waste Class:		PATHOLOGICAL WASTES			
Waste Char:		P			
Waste Charac Desc:		PATHOLOGICAL			
Count Manifests:		2			
Sum Received Qty:		16			
Gen District:		402			
Gen District Office Name:		OTTAWA DISTRICT OFFICE 402			
Gen Region Code:		04			
Gen Region Office Name:		EASTERN REGION			
NAICS Code:		621499			
NAICS Desc:		ALL OTHER OUT-PATIENT CARE CENTRES			
Waste Code:		312			
Waste Class:		PATHOLOGICAL WASTES			
Waste Char:		P			
Waste Charac Desc:		PATHOLOGICAL			
Count Manifests:		6			
Sum Received Qty:		80			
Gen District:		402			
Gen District Office Name:		OTTAWA DISTRICT OFFICE 402			
Gen Region Code:		04			
Gen Region Office Name:		EASTERN REGION			
NAICS Code:		621510			
NAICS Desc:		MEDICAL AND DIAGNOSTIC LABORATORIES			
Waste Code:		312			
Waste Class:		PATHOLOGICAL WASTES			
Waste Char:		P			
Waste Charac Desc:		PATHOLOGICAL			
Count Manifests:		208			
Sum Received Qty:		53385			
Gen District:		402			
Gen District Office Name:		OTTAWA DISTRICT OFFICE 402			
Gen Region Code:		04			
Gen Region Office Name:		EASTERN REGION			
NAICS Code:		621990			
NAICS Desc:		ALL OTHER AMBULATORY HEALTH CARE SERVICES			
Waste Code:		312			
Waste Class:		PATHOLOGICAL WASTES			
Waste Char:		P			

Map Key	Number of Records	Direction/ Distance (m)	Elev/Diff (m)	Site	DB
Waste Charac Desc:		PATHOLOGICAL			
Count Manifests:		89			
Sum Received Qty:		6817			
Gen District:		401			
Gen District Office Name:		KINGSTON DISTRICT OFFICE 401			
Gen Region Code:		04			
Gen Region Office Name:		EASTERN REGION			
NAICS Code:		622111			
NAICS Desc:		GENERAL (EXCEPT PAEDIATRIC) HOSPITALS			
Waste Code:		312			
Waste Class:		PATHOLOGICAL WASTES			
Waste Char:		P			
Waste Charac Desc:		PATHOLOGICAL			
Count Manifests:		26			
Sum Received Qty:		9123			
Gen District:		402			
Gen District Office Name:		OTTAWA DISTRICT OFFICE 402			
Gen Region Code:		04			
Gen Region Office Name:		EASTERN REGION			
NAICS Code:		622111			
NAICS Desc:		GENERAL (EXCEPT PAEDIATRIC) HOSPITALS			
Waste Code:		261			
Waste Class:		PHARMACEUTICALS			
Waste Char:		B			
Waste Charac Desc:		HAZARDOUS WASTE CHEMICAL			
Count Manifests:		7			
Sum Received Qty:		53			
Gen District:		403			
Gen District Office Name:		CORNWALL AREA OFFICE 403			
Gen Region Code:		04			
Gen Region Office Name:		EASTERN REGION			
NAICS Code:		331110			
NAICS Desc:		IRON AND STEEL MILLS AND FERRO-ALLOY MANUFACTURING			
Waste Code:		312			
Waste Class:		PATHOLOGICAL WASTES			
Waste Char:		P			
Waste Charac Desc:		PATHOLOGICAL			
Count Manifests:		1			
Sum Received Qty:		1			
Gen District:		401			
Gen District Office Name:		KINGSTON DISTRICT OFFICE 401			
Gen Region Code:		04			
Gen Region Office Name:		EASTERN REGION			
NAICS Code:		622210			
NAICS Desc:		PSYCHIATRIC AND SUBSTANCE ABUSE HOSPITALS			
Waste Code:		261			
Waste Class:		PHARMACEUTICALS			
Waste Char:		A			
Waste Charac Desc:		ACUTELY HAZARDOUS WASTE CHEM.			
Count Manifests:		1			
Sum Received Qty:		128			
Gen District:		402			
Gen District Office Name:		OTTAWA DISTRICT OFFICE 402			
Gen Region Code:		04			
Gen Region Office Name:		EASTERN REGION			
NAICS Code:		621911			
NAICS Desc:					
Waste Code:		261			
Waste Class:		PHARMACEUTICALS			
Waste Char:		A			
Waste Charac Desc:		ACUTELY HAZARDOUS WASTE CHEM.			

<i>Map Key</i>	<i>Number of Records</i>	<i>Direction/ Distance (m)</i>	<i>Elev/Diff (m)</i>	<i>Site</i>	<i>DB</i>
Count Manifests:			19		
Sum Received Qty:			239		
Gen District:			402		
Gen District Office Name:			OTTAWA DISTRICT OFFICE 402		
Gen Region Code:			04		
Gen Region Office Name:			EASTERN REGION		
NAICS Code:			446199		
NAICS Desc:			ALL OTHER HEALTH AND PERSONAL CARE STORES		
Waste Code:			312		
Waste Class:			PATHOLOGICAL WASTES		
Waste Char:			P		
Waste Charac Desc:			PATHOLOGICAL		
Count Manifests:			12		
Sum Received Qty:			128		
Gen District:			302		
Gen District Office Name:			BARRIE DISTRICT OFFICE 302		
Gen Region Code:			01		
Gen Region Office Name:			SOUTHWESTERN REGION		
NAICS Code:			621510		
NAICS Desc:			MEDICAL AND DIAGNOSTIC LABORATORIES		
Waste Code:			312		
Waste Class:			PATHOLOGICAL WASTES		
Waste Char:			P		
Waste Charac Desc:			PATHOLOGICAL		
Count Manifests:			1		
Sum Received Qty:			270		
Gen District:			401		
Gen District Office Name:			KINGSTON DISTRICT OFFICE 401		
Gen Region Code:			04		
Gen Region Office Name:			EASTERN REGION		
NAICS Code:			622210		
NAICS Desc:			PSYCHIATRIC AND SUBSTANCE ABUSE HOSPITALS		
Waste Code:			312		
Waste Class:			PATHOLOGICAL WASTES		
Waste Char:			P		
Waste Charac Desc:			PATHOLOGICAL		
Count Manifests:			3		
Sum Received Qty:			232		
Gen District:			402		
Gen District Office Name:			OTTAWA DISTRICT OFFICE 402		
Gen Region Code:			04		
Gen Region Office Name:			EASTERN REGION		
NAICS Code:			911230		
NAICS Desc:					
Waste Code:			312		
Waste Class:			PATHOLOGICAL WASTES		
Waste Char:			P		
Waste Charac Desc:			PATHOLOGICAL		
Count Manifests:			8		
Sum Received Qty:			1093		
Gen District:			403		
Gen District Office Name:			CORNWALL AREA OFFICE 403		
Gen Region Code:			04		
Gen Region Office Name:			EASTERN REGION		
NAICS Code:			621150		
NAICS Desc:					
Waste Code:			312		
Waste Class:			PATHOLOGICAL WASTES		
Waste Char:			P		
Waste Charac Desc:			PATHOLOGICAL		
Count Manifests:			22		

<i>Map Key</i>	<i>Number of Records</i>	<i>Direction/ Distance (m)</i>	<i>Elev/Diff (m)</i>	<i>Site</i>	<i>DB</i>
Sum Received Qty:		4938			
Gen District:		402			
Gen District Office Name:		OTTAWA DISTRICT OFFICE 402			
Gen Region Code:		04			
Gen Region Office Name:		EASTERN REGION			
NAICS Code:		912120			
NAICS Desc:					
Waste Code:		312			
Waste Class:		PATHOLOGICAL WASTES			
Waste Char:		P			
Waste Charac Desc:		PATHOLOGICAL			
Count Manifests:		1			
Sum Received Qty:		104			
Gen District:		402			
Gen District Office Name:		OTTAWA DISTRICT OFFICE 402			
Gen Region Code:		04			
Gen Region Office Name:		EASTERN REGION			
NAICS Code:		611210			
NAICS Desc:					
Waste Code:		312			
Waste Class:		PATHOLOGICAL WASTES			
Waste Char:		P			
Waste Charac Desc:		PATHOLOGICAL			
Count Manifests:		1			
Sum Received Qty:		156			
Gen District:		401			
Gen District Office Name:		KINGSTON DISTRICT OFFICE 401			
Gen Region Code:		04			
Gen Region Office Name:		EASTERN REGION			
NAICS Code:		621494			
NAICS Desc:					
Waste Code:		312			
Waste Class:		PATHOLOGICAL WASTES			
Waste Char:		P			
Waste Charac Desc:		PATHOLOGICAL			
Count Manifests:		24			
Sum Received Qty:		261			
Gen District:		402			
Gen District Office Name:		OTTAWA DISTRICT OFFICE 402			
Gen Region Code:		04			
Gen Region Office Name:		EASTERN REGION			
NAICS Code:		913910			
NAICS Desc:					
Waste Code:		312			
Waste Class:		PATHOLOGICAL WASTES			
Waste Char:		P			
Waste Charac Desc:		PATHOLOGICAL			
Count Manifests:		17			
Sum Received Qty:		4504			
Gen District:		403			
Gen District Office Name:		CORNWALL AREA OFFICE 403			
Gen Region Code:		04			
Gen Region Office Name:		EASTERN REGION			
NAICS Code:		623110			
NAICS Desc:					
Waste Code:		312			
Waste Class:		PATHOLOGICAL WASTES			
Waste Char:		P			
Waste Charac Desc:		PATHOLOGICAL			
Count Manifests:		6			
Sum Received Qty:		162			

<i>Map Key</i>	<i>Number of Records</i>	<i>Direction/ Distance (m)</i>	<i>Elev/Diff (m)</i>	<i>Site</i>	<i>DB</i>
<u>2013 Receiver Manifest Details</u>					
Gen District:		305			
Gen District Office Name:		HALTON-PEEL DISTRICT OFFICE 305			
Gen Region Code:		03			
Gen Region Office Name:		CENTRAL REGION			
NAICS Code1:		622111			
NAICS Desc:		GENERAL (EXCEPT PAEDIATRIC) HOSPITALS			
Waste Code:		261			
Waste Class Name:		PHARMACEUTICALS			
Waste Char:		A			
Waste Charac Desc:		ACUTELY HAZARDOUS WASTE CHEM.			
Count Manifests:		2			
Sum Received Qty:		59.3			
Gen District:		402			
Gen District Office Name:		OTTAWA DISTRICT OFFICE 402			
Gen Region Code:		04			
Gen Region Office Name:		EASTERN REGION			
NAICS Code1:		622111			
NAICS Desc:		GENERAL (EXCEPT PAEDIATRIC) HOSPITALS			
Waste Code:		261			
Waste Class Name:		PHARMACEUTICALS			
Waste Char:		A			
Waste Charac Desc:		ACUTELY HAZARDOUS WASTE CHEM.			
Count Manifests:		619			
Sum Received Qty:		33003.58			
Gen District:		403			
Gen District Office Name:		CORNWALL AREA OFFICE 403			
Gen Region Code:		04			
Gen Region Office Name:		EASTERN REGION			
NAICS Code1:		621150			
NAICS Desc:					
Waste Code:		261			
Waste Class Name:		PHARMACEUTICALS			
Waste Char:		A			
Waste Charac Desc:		ACUTELY HAZARDOUS WASTE CHEM.			
Count Manifests:		48			
Sum Received Qty:		1408.82			
Gen District:		403			
Gen District Office Name:		CORNWALL AREA OFFICE 403			
Gen Region Code:		04			
Gen Region Office Name:		EASTERN REGION			
NAICS Code1:		621494			
NAICS Desc:					
Waste Code:		312			
Waste Class Name:		PATHOLOGICAL WASTES			
Waste Char:		P			
Waste Charac Desc:		PATHOLOGICAL			
Count Manifests:		68			
Sum Received Qty:		15532.47			
Gen District:		401			
Gen District Office Name:		KINGSTON DISTRICT OFFICE 401			
Gen Region Code:		04			
Gen Region Office Name:		EASTERN REGION			
NAICS Code1:		621610			
NAICS Desc:					
Waste Code:		312			
Waste Class Name:		PATHOLOGICAL WASTES			
Waste Char:		P			
Waste Charac Desc:		PATHOLOGICAL			

<i>Map Key</i>	<i>Number of Records</i>	<i>Direction/ Distance (m)</i>	<i>Elev/Diff (m)</i>	<i>Site</i>	<i>DB</i>
Count Manifests:	3				
Sum Received Qty:	100.7				
Gen District:	402				
Gen District Office Name:	OTTAWA DISTRICT OFFICE 402				
Gen Region Code:	04				
Gen Region Office Name:	EASTERN REGION				
NAICS Code1:	611510				
NAICS Desc:	TECHNICAL AND TRADE SCHOOLS				
Waste Code:	148				
Waste Class Name:	INORGANIC LABORATORY CHEMICALS				
Waste Char:	B				
Waste Charac Desc:	HAZARDOUS WASTE CHEMICAL				
Count Manifests:	1				
Sum Received Qty:	5.54				
Gen District:	402				
Gen District Office Name:	OTTAWA DISTRICT OFFICE 402				
Gen Region Code:	04				
Gen Region Office Name:	EASTERN REGION				
NAICS Code1:	621110				
NAICS Desc:	OFFICES OF PHYSICIANS				
Waste Code:	261				
Waste Class Name:	PHARMACEUTICALS				
Waste Char:	A				
Waste Charac Desc:	ACUTELY HAZARDOUS WASTE CHEM.				
Count Manifests:	24				
Sum Received Qty:	195.06				
Gen District:	402				
Gen District Office Name:	OTTAWA DISTRICT OFFICE 402				
Gen Region Code:	04				
Gen Region Office Name:	EASTERN REGION				
NAICS Code1:	621510				
NAICS Desc:	MEDICAL AND DIAGNOSTIC LABORATORIES				
Waste Code:	261				
Waste Class Name:	PHARMACEUTICALS				
Waste Char:	A				
Waste Charac Desc:	ACUTELY HAZARDOUS WASTE CHEM.				
Count Manifests:	1				
Sum Received Qty:	3.86				
Gen District:	402				
Gen District Office Name:	OTTAWA DISTRICT OFFICE 402				
Gen Region Code:	04				
Gen Region Office Name:	EASTERN REGION				
NAICS Code1:	911240				
NAICS Desc:					
Waste Code:	261				
Waste Class Name:	PHARMACEUTICALS				
Waste Char:	A				
Waste Charac Desc:	ACUTELY HAZARDOUS WASTE CHEM.				
Count Manifests:	1				
Sum Received Qty:	1.4				
Gen District:	402				
Gen District Office Name:	OTTAWA DISTRICT OFFICE 402				
Gen Region Code:	04				
Gen Region Office Name:	EASTERN REGION				
NAICS Code1:	622112				
NAICS Desc:					
Waste Code:	261				
Waste Class Name:	PHARMACEUTICALS				
Waste Char:	A				
Waste Charac Desc:	ACUTELY HAZARDOUS WASTE CHEM.				
Count Manifests:	1				

<i>Map Key</i>	<i>Number of Records</i>	<i>Direction/ Distance (m)</i>	<i>Elev/Diff (m)</i>	<i>Site</i>	<i>DB</i>
Sum Received Qty:		160.4			
Gen District:		402			
Gen District Office Name:		OTTAWA DISTRICT OFFICE 402			
Gen Region Code:		04			
Gen Region Office Name:		EASTERN REGION			
NAICS Code1:		621610			
NAICS Desc:					
Waste Code:		261			
Waste Class Name:		PHARMACEUTICALS			
Waste Char:		A			
Waste Charac Desc:		ACUTELY HAZARDOUS WASTE CHEM.			
Count Manifests:		15			
Sum Received Qty:		513			
Gen District:		401			
Gen District Office Name:		KINGSTON DISTRICT OFFICE 401			
Gen Region Code:		04			
Gen Region Office Name:		EASTERN REGION			
NAICS Code1:		325190			
NAICS Desc:		OTHER BASIC ORGANIC CHEMICAL MANUFACTURING			
Waste Code:		312			
Waste Class Name:		PATHOLOGICAL WASTES			
Waste Char:		P			
Waste Charac Desc:		PATHOLOGICAL			
Count Manifests:		2			
Sum Received Qty:		4.6			
Gen District:		402			
Gen District Office Name:		OTTAWA DISTRICT OFFICE 402			
Gen Region Code:		04			
Gen Region Office Name:		EASTERN REGION			
NAICS Code1:		488190			
NAICS Desc:		OTHER SUPPORT ACTIVITIES FOR AIR TRANSPORTATION			
Waste Code:		312			
Waste Class Name:		PATHOLOGICAL WASTES			
Waste Char:		P			
Waste Charac Desc:		PATHOLOGICAL			
Count Manifests:		3			
Sum Received Qty:		50.8			
Gen District:		401			
Gen District Office Name:		KINGSTON DISTRICT OFFICE 401			
Gen Region Code:		04			
Gen Region Office Name:		EASTERN REGION			
NAICS Code1:		541990			
NAICS Desc:		ALL OTHER PROFESSIONAL, SCIENTIFIC AND TECHNICAL SERVICES			
Waste Code:		312			
Waste Class Name:		PATHOLOGICAL WASTES			
Waste Char:		P			
Waste Charac Desc:		PATHOLOGICAL			
Count Manifests:		2			
Sum Received Qty:		21.5			
Gen District:		403			
Gen District Office Name:		CORNWALL AREA OFFICE 403			
Gen Region Code:		04			
Gen Region Office Name:		EASTERN REGION			
NAICS Code1:		325410			
NAICS Desc:		PHARMACEUTICAL AND MEDICINE MANUFACTURING			
Waste Code:		312			
Waste Class Name:		PATHOLOGICAL WASTES			
Waste Char:		P			
Waste Charac Desc:		PATHOLOGICAL			
Count Manifests:		5			
Sum Received Qty:		19.9			

<i>Map Key</i>	<i>Number of Records</i>	<i>Direction/ Distance (m)</i>	<i>Elev/Diff (m)</i>	<i>Site</i>	<i>DB</i>
Gen District:		402			
Gen District Office Name:		OTTAWA DISTRICT OFFICE 402			
Gen Region Code:		04			
Gen Region Office Name:		EASTERN REGION			
NAICS Code1:		621210			
NAICS Desc:		OFFICES OF DENTISTS			
Waste Code:		264			
Waste Class Name:		PHOTOPROCESSING WASTES			
Waste Char:		L			
Waste Charac Desc:		LIQUID INDUSTRIAL WASTE			
Count Manifests:		8			
Sum Received Qty:		244.6			
Gen District:		402			
Gen District Office Name:		OTTAWA DISTRICT OFFICE 402			
Gen Region Code:		04			
Gen Region Office Name:		EASTERN REGION			
NAICS Code1:		414510			
NAICS Desc:		PHARMACEUTICALS AND PHARMACY SUPPLIES WHOLESALER-DISTRIBUTORS			
Waste Code:		312			
Waste Class Name:		PATHOLOGICAL WASTES			
Waste Char:		P			
Waste Charac Desc:		PATHOLOGICAL			
Count Manifests:		50			
Sum Received Qty:		4222.39			
Gen District:		403			
Gen District Office Name:		CORNWALL AREA OFFICE 403			
Gen Region Code:		04			
Gen Region Office Name:		EASTERN REGION			
NAICS Code1:		621210			
NAICS Desc:		OFFICES OF DENTISTS			
Waste Code:		312			
Waste Class Name:		PATHOLOGICAL WASTES			
Waste Char:		P			
Waste Charac Desc:		PATHOLOGICAL			
Count Manifests:		4			
Sum Received Qty:		51.9			
Gen District:		402			
Gen District Office Name:		OTTAWA DISTRICT OFFICE 402			
Gen Region Code:		04			
Gen Region Office Name:		EASTERN REGION			
NAICS Code1:		621420			
NAICS Desc:		OUT-PATIENT MENTAL HEALTH AND SUBSTANCE ABUSE CENTRES			
Waste Code:		312			
Waste Class Name:		PATHOLOGICAL WASTES			
Waste Char:		P			
Waste Charac Desc:		PATHOLOGICAL			
Count Manifests:		3			
Sum Received Qty:		22.9			
Gen District:		402			
Gen District Office Name:		OTTAWA DISTRICT OFFICE 402			
Gen Region Code:		04			
Gen Region Office Name:		EASTERN REGION			
NAICS Code1:		621990			
NAICS Desc:		ALL OTHER AMBULATORY HEALTH CARE SERVICES			
Waste Code:		312			
Waste Class Name:		PATHOLOGICAL WASTES			
Waste Char:		P			
Waste Charac Desc:		PATHOLOGICAL			
Count Manifests:		180			
Sum Received Qty:		14502.71			

<i>Map Key</i>	<i>Number of Records</i>	<i>Direction/ Distance (m)</i>	<i>Elev/Diff (m)</i>	<i>Site</i>	<i>DB</i>
Gen District:		403			
Gen District Office Name:		CORNWALL AREA OFFICE 403			
Gen Region Code:		04			
Gen Region Office Name:		EASTERN REGION			
NAICS Code1:		446110			
NAICS Desc:					
Waste Code:		312			
Waste Class Name:		PATHOLOGICAL WASTES			
Waste Char:		P			
Waste Charac Desc:		PATHOLOGICAL			
Count Manifests:		12			
Sum Received Qty:		245.22			
Gen District:		403			
Gen District Office Name:		CORNWALL AREA OFFICE 403			
Gen Region Code:		04			
Gen Region Office Name:		EASTERN REGION			
NAICS Code1:		621150			
NAICS Desc:					
Waste Code:		312			
Waste Class Name:		PATHOLOGICAL WASTES			
Waste Char:		P			
Waste Charac Desc:		PATHOLOGICAL			
Count Manifests:		49			
Sum Received Qty:		11383.23			
Gen District:		402			
Gen District Office Name:		OTTAWA DISTRICT OFFICE 402			
Gen Region Code:		04			
Gen Region Office Name:		EASTERN REGION			
NAICS Code1:		488119			
NAICS Desc:					
Waste Code:		312			
Waste Class Name:		PATHOLOGICAL WASTES			
Waste Char:		P			
Waste Charac Desc:		PATHOLOGICAL			
Count Manifests:		1			
Sum Received Qty:		11.1			
Gen District:		402			
Gen District Office Name:		OTTAWA DISTRICT OFFICE 402			
Gen Region Code:		04			
Gen Region Office Name:		EASTERN REGION			
NAICS Code1:		611510			
NAICS Desc:		TECHNICAL AND TRADE SCHOOLS			
Waste Code:		264			
Waste Class Name:		PHOTOPROCESSING WASTES			
Waste Char:		L			
Waste Charac Desc:		LIQUID INDUSTRIAL WASTE			
Count Manifests:		1			
Sum Received Qty:		4.44			
Gen District:		402			
Gen District Office Name:		OTTAWA DISTRICT OFFICE 402			
Gen Region Code:		04			
Gen Region Office Name:		EASTERN REGION			
NAICS Code1:		621499			
NAICS Desc:		ALL OTHER OUT-PATIENT CARE CENTRES			
Waste Code:		312			
Waste Class Name:		PATHOLOGICAL WASTES			
Waste Char:		P			
Waste Charac Desc:		PATHOLOGICAL			
Count Manifests:		15			
Sum Received Qty:		230.44			
Gen District:		403			

<i>Map Key</i>	<i>Number of Records</i>	<i>Direction/ Distance (m)</i>	<i>Elev/Diff (m)</i>	<i>Site</i>	<i>DB</i>
Gen District Office Name:		CORNWALL AREA OFFICE 403			
Gen Region Code:		04			
Gen Region Office Name:		EASTERN REGION			
NAICS Code1:		914110			
NAICS Desc:					
Waste Code:		312			
Waste Class Name:		PATHOLOGICAL WASTES			
Waste Char:		P			
Waste Charac Desc:		PATHOLOGICAL			
Count Manifests:		3			
Sum Received Qty:		61.96			
Gen District:		402			
Gen District Office Name:		OTTAWA DISTRICT OFFICE 402			
Gen Region Code:		04			
Gen Region Office Name:		EASTERN REGION			
NAICS Code1:		621510			
NAICS Desc:		MEDICAL AND DIAGNOSTIC LABORATORIES			
Waste Code:		312			
Waste Class Name:		PATHOLOGICAL WASTES			
Waste Char:		P			
Waste Charac Desc:		PATHOLOGICAL			
Count Manifests:		472			
Sum Received Qty:		109755.89			
Gen District:		403			
Gen District Office Name:		CORNWALL AREA OFFICE 403			
Gen Region Code:		04			
Gen Region Office Name:		EASTERN REGION			
NAICS Code1:		621990			
NAICS Desc:		ALL OTHER AMBULATORY HEALTH CARE SERVICES			
Waste Code:		312			
Waste Class Name:		PATHOLOGICAL WASTES			
Waste Char:		P			
Waste Charac Desc:		PATHOLOGICAL			
Count Manifests:		107			
Sum Received Qty:		41253.09			
Gen District:		305			
Gen District Office Name:		HALTON-PEEL DISTRICT OFFICE 305			
Gen Region Code:		03			
Gen Region Office Name:		CENTRAL REGION			
NAICS Code1:		622111			
NAICS Desc:		GENERAL (EXCEPT PAEDIATRIC) HOSPITALS			
Waste Code:		312			
Waste Class Name:		PATHOLOGICAL WASTES			
Waste Char:		P			
Waste Charac Desc:		PATHOLOGICAL			
Count Manifests:		2			
Sum Received Qty:		1300.9			
Gen District:		402			
Gen District Office Name:		OTTAWA DISTRICT OFFICE 402			
Gen Region Code:		04			
Gen Region Office Name:		EASTERN REGION			
NAICS Code1:		622310			
NAICS Desc:		SPECIALTY (EXCEPT PSYCHIATRIC AND SUBSTANCE ABUSE) HOSPITALS			
Waste Code:		312			
Waste Class Name:		PATHOLOGICAL WASTES			
Waste Char:		P			
Waste Charac Desc:		PATHOLOGICAL			
Count Manifests:		14			
Sum Received Qty:		731.4			
Gen District:		305			
Gen District Office Name:		HALTON-PEEL DISTRICT OFFICE 305			

<i>Map Key</i>	<i>Number of Records</i>	<i>Direction/ Distance (m)</i>	<i>Elev/Diff (m)</i>	<i>Site</i>	<i>DB</i>
Gen Region Code:		03			
Gen Region Office Name:		CENTRAL REGION			
NAICS Code1:		621990			
NAICS Desc:		ALL OTHER AMBULATORY HEALTH CARE SERVICES			
Waste Code:		312			
Waste Class Name:		PATHOLOGICAL WASTES			
Waste Char:		P			
Waste Charac Desc:		PATHOLOGICAL			
Count Manifests:		1			
Sum Received Qty:		381.5			
Gen District:		401			
Gen District Office Name:		KINGSTON DISTRICT OFFICE 401			
Gen Region Code:		04			
Gen Region Office Name:		EASTERN REGION			
NAICS Code1:		621911			
NAICS Desc:					
Waste Code:		312			
Waste Class Name:		PATHOLOGICAL WASTES			
Waste Char:		P			
Waste Charac Desc:		PATHOLOGICAL			
Count Manifests:		2			
Sum Received Qty:		17.9			
Gen District:		402			
Gen District Office Name:		OTTAWA DISTRICT OFFICE 402			
Gen Region Code:		04			
Gen Region Office Name:		EASTERN REGION			
NAICS Code1:		621911			
NAICS Desc:					
Waste Code:		312			
Waste Class Name:		PATHOLOGICAL WASTES			
Waste Char:		P			
Waste Charac Desc:		PATHOLOGICAL			
Count Manifests:		114			
Sum Received Qty:		3645.96			
Gen District:		403			
Gen District Office Name:		CORNWALL AREA OFFICE 403			
Gen Region Code:		04			
Gen Region Office Name:		EASTERN REGION			
NAICS Code1:		621911			
NAICS Desc:					
Waste Code:		312			
Waste Class Name:		PATHOLOGICAL WASTES			
Waste Char:		P			
Waste Charac Desc:		PATHOLOGICAL			
Count Manifests:		6			
Sum Received Qty:		173			
Gen District:		402			
Gen District Office Name:		OTTAWA DISTRICT OFFICE 402			
Gen Region Code:		04			
Gen Region Office Name:		EASTERN REGION			
NAICS Code1:		621499			
NAICS Desc:		ALL OTHER OUT-PATIENT CARE CENTRES			
Waste Code:		261			
Waste Class Name:		PHARMACEUTICALS			
Waste Char:		A			
Waste Charac Desc:		ACUTELY HAZARDOUS WASTE CHEM.			
Count Manifests:		13			
Sum Received Qty:		458.68			
Gen District:		402			
Gen District Office Name:		OTTAWA DISTRICT OFFICE 402			
Gen Region Code:		04			

<i>Map Key</i>	<i>Number of Records</i>	<i>Direction/ Distance (m)</i>	<i>Elev/Diff (m)</i>	<i>Site</i>	<i>DB</i>
Gen Region Office Name:		EASTERN REGION			
NAICS Code1:		621210			
NAICS Desc:		OFFICES OF DENTISTS			
Waste Code:		264			
Waste Class Name:		PHOTOPROCESSING WASTES			
Waste Char:		T			
Waste Charac Desc:		LEACHATE TOXIC			
Count Manifests:		8			
Sum Received Qty:		247.76			
Gen District:		202			
Gen District Office Name:		GUELPH DISTRICT OFFICE 202			
Gen Region Code:		02			
Gen Region Office Name:		WEST-CENTRAL REGION			
NAICS Code1:		623999			
NAICS Desc:					
Waste Code:		312			
Waste Class Name:		PATHOLOGICAL WASTES			
Waste Char:		P			
Waste Charac Desc:		PATHOLOGICAL			
Count Manifests:		1			
Sum Received Qty:		43.7			
Gen District:		402			
Gen District Office Name:		OTTAWA DISTRICT OFFICE 402			
Gen Region Code:		04			
Gen Region Office Name:		EASTERN REGION			
NAICS Code1:		332999			
NAICS Desc:		ALL OTHER MISCELLANEOUS FABRICATED METAL PRODUCT MANUFACTURING			
Waste Code:		312			
Waste Class Name:		PATHOLOGICAL WASTES			
Waste Char:		P			
Waste Charac Desc:		PATHOLOGICAL			
Count Manifests:		1			
Sum Received Qty:		5.6			
Gen District:		402			
Gen District Office Name:		OTTAWA DISTRICT OFFICE 402			
Gen Region Code:		04			
Gen Region Office Name:		EASTERN REGION			
NAICS Code1:		621494			
NAICS Desc:					
Waste Code:		312			
Waste Class Name:		PATHOLOGICAL WASTES			
Waste Char:		P			
Waste Charac Desc:		PATHOLOGICAL			
Count Manifests:		57			
Sum Received Qty:		1153.3			
Gen District:		402			
Gen District Office Name:		OTTAWA DISTRICT OFFICE 402			
Gen Region Code:		04			
Gen Region Office Name:		EASTERN REGION			
NAICS Code1:		913910			
NAICS Desc:					
Waste Code:		312			
Waste Class Name:		PATHOLOGICAL WASTES			
Waste Char:		P			
Waste Charac Desc:		PATHOLOGICAL			
Count Manifests:		30			
Sum Received Qty:		7755.1			
Gen District:		305			
Gen District Office Name:		HALTON-PEEL DISTRICT OFFICE 305			
Gen Region Code:		03			
Gen Region Office Name:		CENTRAL REGION			

<i>Map Key</i>	<i>Number of Records</i>	<i>Direction/ Distance (m)</i>	<i>Elev/Diff (m)</i>	<i>Site</i>	<i>DB</i>
NAICS Code1:		621990			
NAICS Desc:		ALL OTHER AMBULATORY HEALTH CARE SERVICES			
Waste Code:		261			
Waste Class Name:		PHARMACEUTICALS			
Waste Char:		A			
Waste Charac Desc:		ACUTELY HAZARDOUS WASTE CHEM.			
Count Manifests:		1			
Sum Received Qty:		35.6			
Gen District:		402			
Gen District Office Name:		OTTAWA DISTRICT OFFICE 402			
Gen Region Code:		04			
Gen Region Office Name:		EASTERN REGION			
NAICS Code1:		446110			
NAICS Desc:					
Waste Code:		261			
Waste Class Name:		PHARMACEUTICALS			
Waste Char:		A			
Waste Charac Desc:		ACUTELY HAZARDOUS WASTE CHEM.			
Count Manifests:		4			
Sum Received Qty:		75.8			
Gen District:		402			
Gen District Office Name:		OTTAWA DISTRICT OFFICE 402			
Gen Region Code:		04			
Gen Region Office Name:		EASTERN REGION			
NAICS Code1:		623310			
NAICS Desc:					
Waste Code:		312			
Waste Class Name:		PATHOLOGICAL WASTES			
Waste Char:		P			
Waste Charac Desc:		PATHOLOGICAL			
Count Manifests:		4			
Sum Received Qty:		318			
Gen District:		403			
Gen District Office Name:		CORNWALL AREA OFFICE 403			
Gen Region Code:		04			
Gen Region Office Name:		EASTERN REGION			
NAICS Code1:		541380			
NAICS Desc:		TESTING LABORATORIES			
Waste Code:		312			
Waste Class Name:		PATHOLOGICAL WASTES			
Waste Char:		P			
Waste Charac Desc:		PATHOLOGICAL			
Count Manifests:		1			
Sum Received Qty:		97.6			
Gen District:		402			
Gen District Office Name:		OTTAWA DISTRICT OFFICE 402			
Gen Region Code:		04			
Gen Region Office Name:		EASTERN REGION			
NAICS Code1:		541720			
NAICS Desc:		RESEARCH AND DEVELOPMENT IN THE SOCIAL SCIENCES AND HUMANITIES			
Waste Code:		312			
Waste Class Name:		PATHOLOGICAL WASTES			
Waste Char:		P			
Waste Charac Desc:		PATHOLOGICAL			
Count Manifests:		5			
Sum Received Qty:		98.19			
Gen District:		401			
Gen District Office Name:		KINGSTON DISTRICT OFFICE 401			
Gen Region Code:		04			
Gen Region Office Name:		EASTERN REGION			
NAICS Code1:		541940			

<i>Map Key</i>	<i>Number of Records</i>	<i>Direction/ Distance (m)</i>	<i>Elev/Diff (m)</i>	<i>Site</i>	<i>DB</i>
NAICS Desc:		VETERINARY SERVICES			
Waste Code:		312			
Waste Class Name:		PATHOLOGICAL WASTES			
Waste Char:		P			
Waste Charac Desc:		PATHOLOGICAL			
Count Manifests:		15			
Sum Received Qty:		494.48			
Gen District:		402			
Gen District Office Name:		OTTAWA DISTRICT OFFICE 402			
Gen Region Code:		04			
Gen Region Office Name:		EASTERN REGION			
NAICS Code1:		111111			
NAICS Desc:					
Waste Code:		312			
Waste Class Name:		PATHOLOGICAL WASTES			
Waste Char:		P			
Waste Charac Desc:		PATHOLOGICAL			
Count Manifests:		1			
Sum Received Qty:		24.7			
Gen District:		402			
Gen District Office Name:		OTTAWA DISTRICT OFFICE 402			
Gen Region Code:		04			
Gen Region Office Name:		EASTERN REGION			
NAICS Code1:		221113			
NAICS Desc:					
Waste Code:		312			
Waste Class Name:		PATHOLOGICAL WASTES			
Waste Char:		P			
Waste Charac Desc:		PATHOLOGICAL			
Count Manifests:		1			
Sum Received Qty:		73.6			
Gen District:		403			
Gen District Office Name:		CORNWALL AREA OFFICE 403			
Gen Region Code:		04			
Gen Region Office Name:		EASTERN REGION			
NAICS Code1:		623110			
NAICS Desc:					
Waste Code:		312			
Waste Class Name:		PATHOLOGICAL WASTES			
Waste Char:		P			
Waste Charac Desc:		PATHOLOGICAL			
Count Manifests:		8			
Sum Received Qty:		270.5			
Gen District:		402			
Gen District Office Name:		OTTAWA DISTRICT OFFICE 402			
Gen Region Code:		04			
Gen Region Office Name:		EASTERN REGION			
NAICS Code1:		611310			
NAICS Desc:		UNIVERSITIES			
Waste Code:		312			
Waste Class Name:		PATHOLOGICAL WASTES			
Waste Char:		P			
Waste Charac Desc:		PATHOLOGICAL			
Count Manifests:		119			
Sum Received Qty:		17851.52			
Gen District:		402			
Gen District Office Name:		OTTAWA DISTRICT OFFICE 402			
Gen Region Code:		04			
Gen Region Office Name:		EASTERN REGION			
NAICS Code1:		611510			
NAICS Desc:		TECHNICAL AND TRADE SCHOOLS			

<i>Map Key</i>	<i>Number of Records</i>	<i>Direction/ Distance (m)</i>	<i>Elev/Diff (m)</i>	<i>Site</i>	<i>DB</i>
Waste Code:		312			
Waste Class Name:		PATHOLOGICAL WASTES			
Waste Char:		P			
Waste Charac Desc:		PATHOLOGICAL			
Count Manifests:		2			
Sum Received Qty:		15.18			
Gen District:		402			
Gen District Office Name:		OTTAWA DISTRICT OFFICE 402			
Gen Region Code:		04			
Gen Region Office Name:		EASTERN REGION			
NAICS Code1:		621610			
NAICS Desc:					
Waste Code:		312			
Waste Class Name:		PATHOLOGICAL WASTES			
Waste Char:		P			
Waste Charac Desc:		PATHOLOGICAL			
Count Manifests:		19			
Sum Received Qty:		405.56			
Gen District:		402			
Gen District Office Name:		OTTAWA DISTRICT OFFICE 402			
Gen Region Code:		04			
Gen Region Office Name:		EASTERN REGION			
NAICS Code1:		621210			
NAICS Desc:		OFFICES OF DENTISTS			
Waste Code:		312			
Waste Class Name:		PATHOLOGICAL WASTES			
Waste Char:		P			
Waste Charac Desc:		PATHOLOGICAL			
Count Manifests:		33			
Sum Received Qty:		453.16			
Gen District:		402			
Gen District Office Name:		OTTAWA DISTRICT OFFICE 402			
Gen Region Code:		04			
Gen Region Office Name:		EASTERN REGION			
NAICS Code1:		541940			
NAICS Desc:		VETERINARY SERVICES			
Waste Code:		264			
Waste Class Name:		PHOTOPROCESSING WASTES			
Waste Char:		T			
Waste Charac Desc:		LEACHATE TOXIC			
Count Manifests:		6			
Sum Received Qty:		134.56			
Gen District:		402			
Gen District Office Name:		OTTAWA DISTRICT OFFICE 402			
Gen Region Code:		04			
Gen Region Office Name:		EASTERN REGION			
NAICS Code1:		622111			
NAICS Desc:		GENERAL (EXCEPT PAEDIATRIC) HOSPITALS			
Waste Code:		312			
Waste Class Name:		PATHOLOGICAL WASTES			
Waste Char:		P			
Waste Charac Desc:		PATHOLOGICAL			
Count Manifests:		1013			
Sum Received Qty:		471461.72			
Gen District:		403			
Gen District Office Name:		CORNWALL AREA OFFICE 403			
Gen Region Code:		04			
Gen Region Office Name:		EASTERN REGION			
NAICS Code1:		541940			
NAICS Desc:		VETERINARY SERVICES			
Waste Code:		312			

<i>Map Key</i>	<i>Number of Records</i>	<i>Direction/ Distance (m)</i>	<i>Elev/Diff (m)</i>	<i>Site</i>	<i>DB</i>
Waste Class Name:		PATHOLOGICAL WASTES			
Waste Char:		A			
Waste Charac Desc:		ACUTELY HAZARDOUS WASTE CHEM.			
Count Manifests:		1			
Sum Received Qty:		46.2			
Gen District:		401			
Gen District Office Name:		KINGSTON DISTRICT OFFICE 401			
Gen Region Code:		04			
Gen Region Office Name:		EASTERN REGION			
NAICS Code1:		601101			
NAICS Desc:					
Waste Code:		312			
Waste Class Name:		PATHOLOGICAL WASTES			
Waste Char:		P			
Waste Charac Desc:		PATHOLOGICAL			
Count Manifests:		2			
Sum Received Qty:		23.1			
Gen District:		402			
Gen District Office Name:		OTTAWA DISTRICT OFFICE 402			
Gen Region Code:		04			
Gen Region Office Name:		EASTERN REGION			
NAICS Code1:		911230			
NAICS Desc:					
Waste Code:		312			
Waste Class Name:		PATHOLOGICAL WASTES			
Waste Char:		P			
Waste Charac Desc:		PATHOLOGICAL			
Count Manifests:		13			
Sum Received Qty:		2249.2			
Gen District:		401			
Gen District Office Name:		KINGSTON DISTRICT OFFICE 401			
Gen Region Code:		04			
Gen Region Office Name:		EASTERN REGION			
NAICS Code1:		812210			
NAICS Desc:					
Waste Code:		312			
Waste Class Name:		PATHOLOGICAL WASTES			
Waste Char:		P			
Waste Charac Desc:		PATHOLOGICAL			
Count Manifests:		1			
Sum Received Qty:		1.6			
Gen District:		402			
Gen District Office Name:		OTTAWA DISTRICT OFFICE 402			
Gen Region Code:		04			
Gen Region Office Name:		EASTERN REGION			
NAICS Code1:		812210			
NAICS Desc:					
Waste Code:		312			
Waste Class Name:		PATHOLOGICAL WASTES			
Waste Char:		P			
Waste Charac Desc:		PATHOLOGICAL			
Count Manifests:		128			
Sum Received Qty:		2216.02			
Gen District:		402			
Gen District Office Name:		OTTAWA DISTRICT OFFICE 402			
Gen Region Code:		04			
Gen Region Office Name:		EASTERN REGION			
NAICS Code1:		331491			
NAICS Desc:					
Waste Code:		312			
Waste Class Name:		PATHOLOGICAL WASTES			

<i>Map Key</i>	<i>Number of Records</i>	<i>Direction/ Distance (m)</i>	<i>Elev/Diff (m)</i>	<i>Site</i>	<i>DB</i>
Waste Char:			P		
Waste Charac Desc:		PATHOLOGICAL			
Count Manifests:		1			
Sum Received Qty:		1.7			
Gen District:		401			
Gen District Office Name:		KINGSTON DISTRICT OFFICE 401			
Gen Region Code:		04			
Gen Region Office Name:		EASTERN REGION			
NAICS Code1:		621420			
NAICS Desc:		OUT-PATIENT MENTAL HEALTH AND SUBSTANCE ABUSE CENTRES			
Waste Code:		312			
Waste Class Name:		PATHOLOGICAL WASTES			
Waste Char:		P			
Waste Charac Desc:		PATHOLOGICAL			
Count Manifests:		1			
Sum Received Qty:		20.5			
Gen District:		402			
Gen District Office Name:		OTTAWA DISTRICT OFFICE 402			
Gen Region Code:		04			
Gen Region Office Name:		EASTERN REGION			
NAICS Code1:		551114			
NAICS Desc:					
Waste Code:		312			
Waste Class Name:		PATHOLOGICAL WASTES			
Waste Char:		P			
Waste Charac Desc:		PATHOLOGICAL			
Count Manifests:		223			
Sum Received Qty:		4495.47			
Gen District:		402			
Gen District Office Name:		OTTAWA DISTRICT OFFICE 402			
Gen Region Code:		04			
Gen Region Office Name:		EASTERN REGION			
NAICS Code1:		913130			
NAICS Desc:					
Waste Code:		312			
Waste Class Name:		PATHOLOGICAL WASTES			
Waste Char:		P			
Waste Charac Desc:		PATHOLOGICAL			
Count Manifests:		1			
Sum Received Qty:		109.5			
Gen District:		402			
Gen District Office Name:		OTTAWA DISTRICT OFFICE 402			
Gen Region Code:		04			
Gen Region Office Name:		EASTERN REGION			
NAICS Code1:		541380			
NAICS Desc:		TESTING LABORATORIES			
Waste Code:		261			
Waste Class Name:		PHARMACEUTICALS			
Waste Char:		A			
Waste Charac Desc:		ACUTELY HAZARDOUS WASTE CHEM.			
Count Manifests:		2			
Sum Received Qty:		96.2			
Gen District:		401			
Gen District Office Name:		KINGSTON DISTRICT OFFICE 401			
Gen Region Code:		04			
Gen Region Office Name:		EASTERN REGION			
NAICS Code1:		912120			
NAICS Desc:					
Waste Code:		312			
Waste Class Name:		PATHOLOGICAL WASTES			
Waste Char:		P			

<i>Map Key</i>	<i>Number of Records</i>	<i>Direction/ Distance (m)</i>	<i>Elev/Diff (m)</i>	<i>Site</i>	<i>DB</i>
Waste Charac Desc:		PATHOLOGICAL			
Count Manifests:		2			
Sum Received Qty:		26.9			
Gen District:		403			
Gen District Office Name:		CORNWALL AREA OFFICE 403			
Gen Region Code:		04			
Gen Region Office Name:		EASTERN REGION			
NAICS Code1:		541940			
NAICS Desc:		VETERINARY SERVICES			
Waste Code:		261			
Waste Class Name:		PHARMACEUTICALS			
Waste Char:		A			
Waste Charac Desc:		ACUTELY HAZARDOUS WASTE CHEM.			
Count Manifests:		3			
Sum Received Qty:		35.64			
Gen District:		402			
Gen District Office Name:		OTTAWA DISTRICT OFFICE 402			
Gen Region Code:		04			
Gen Region Office Name:		EASTERN REGION			
NAICS Code1:		611210			
NAICS Desc:					
Waste Code:		312			
Waste Class Name:		PATHOLOGICAL WASTES			
Waste Char:		P			
Waste Charac Desc:		PATHOLOGICAL			
Count Manifests:		4			
Sum Received Qty:		753.19			
Gen District:		401			
Gen District Office Name:		KINGSTON DISTRICT OFFICE 401			
Gen Region Code:		04			
Gen Region Office Name:		EASTERN REGION			
NAICS Code1:		621494			
NAICS Desc:					
Waste Code:		312			
Waste Class Name:		PATHOLOGICAL WASTES			
Waste Char:		P			
Waste Charac Desc:		PATHOLOGICAL			
Count Manifests:		52			
Sum Received Qty:		438.1			
Gen District:		402			
Gen District Office Name:		OTTAWA DISTRICT OFFICE 402			
Gen Region Code:		04			
Gen Region Office Name:		EASTERN REGION			
NAICS Code1:		327910			
NAICS Desc:		ABRASIVE PRODUCT MANUFACTURING			
Waste Code:		312			
Waste Class Name:		PATHOLOGICAL WASTES			
Waste Char:		P			
Waste Charac Desc:		PATHOLOGICAL			
Count Manifests:		5			
Sum Received Qty:		12.1			
Gen District:		402			
Gen District Office Name:		OTTAWA DISTRICT OFFICE 402			
Gen Region Code:		04			
Gen Region Office Name:		EASTERN REGION			
NAICS Code1:		562110			
NAICS Desc:		WASTE COLLECTION			
Waste Code:		261			
Waste Class Name:		PHARMACEUTICALS			
Waste Char:		A			
Waste Charac Desc:		ACUTELY HAZARDOUS WASTE CHEM.			

<i>Map Key</i>	<i>Number of Records</i>	<i>Direction/ Distance (m)</i>	<i>Elev/Diff (m)</i>	<i>Site</i>	<i>DB</i>
Count Manifests:		4			
Sum Received Qty:		52.82			
Gen District:		402			
Gen District Office Name:		OTTAWA DISTRICT OFFICE 402			
Gen Region Code:		04			
Gen Region Office Name:		EASTERN REGION			
NAICS Code1:		611310			
NAICS Desc:		UNIVERSITIES			
Waste Code:		261			
Waste Class Name:		PHARMACEUTICALS			
Waste Char:		A			
Waste Charac Desc:		ACUTELY HAZARDOUS WASTE CHEM.			
Count Manifests:		1			
Sum Received Qty:		5.2			
Gen District:		403			
Gen District Office Name:		CORNWALL AREA OFFICE 403			
Gen Region Code:		04			
Gen Region Office Name:		EASTERN REGION			
NAICS Code1:		621110			
NAICS Desc:		OFFICES OF PHYSICIANS			
Waste Code:		261			
Waste Class Name:		PHARMACEUTICALS			
Waste Char:		A			
Waste Charac Desc:		ACUTELY HAZARDOUS WASTE CHEM.			
Count Manifests:		1			
Sum Received Qty:		3.4			
Gen District:		402			
Gen District Office Name:		OTTAWA DISTRICT OFFICE 402			
Gen Region Code:		04			
Gen Region Office Name:		EASTERN REGION			
NAICS Code1:		621210			
NAICS Desc:		OFFICES OF DENTISTS			
Waste Code:		261			
Waste Class Name:		PHARMACEUTICALS			
Waste Char:		A			
Waste Charac Desc:		ACUTELY HAZARDOUS WASTE CHEM.			
Count Manifests:		19			
Sum Received Qty:		489.26			
Gen District:		402			
Gen District Office Name:		OTTAWA DISTRICT OFFICE 402			
Gen Region Code:		04			
Gen Region Office Name:		EASTERN REGION			
NAICS Code1:		621912			
NAICS Desc:					
Waste Code:		312			
Waste Class Name:		PATHOLOGICAL WASTES			
Waste Char:		P			
Waste Charac Desc:		PATHOLOGICAL			
Count Manifests:		7			
Sum Received Qty:		48.9			
Gen District:		402			
Gen District Office Name:		OTTAWA DISTRICT OFFICE 402			
Gen Region Code:		04			
Gen Region Office Name:		EASTERN REGION			
NAICS Code1:		493190			
NAICS Desc:		OTHER WAREHOUSING AND STORAGE			
Waste Code:		312			
Waste Class Name:		PATHOLOGICAL WASTES			
Waste Char:		P			
Waste Charac Desc:		PATHOLOGICAL			
Count Manifests:		6			

<i>Map Key</i>	<i>Number of Records</i>	<i>Direction/ Distance (m)</i>	<i>Elev/Diff (m)</i>	<i>Site</i>	<i>DB</i>
Sum Received Qty:		2206.82			
Gen District:		402			
Gen District Office Name:		OTTAWA DISTRICT OFFICE 402			
Gen Region Code:		04			
Gen Region Office Name:		EASTERN REGION			
NAICS Code1:		524299			
NAICS Desc:		ALL OTHER INSURANCE RELATED ACTIVITIES			
Waste Code:		312			
Waste Class Name:		PATHOLOGICAL WASTES			
Waste Char:		P			
Waste Charac Desc:		PATHOLOGICAL			
Count Manifests:		2			
Sum Received Qty:		30			
Gen District:		402			
Gen District Office Name:		OTTAWA DISTRICT OFFICE 402			
Gen Region Code:		04			
Gen Region Office Name:		EASTERN REGION			
NAICS Code1:		621911			
NAICS Desc:					
Waste Code:		261			
Waste Class Name:		PHARMACEUTICALS			
Waste Char:		A			
Waste Charac Desc:		ACUTELY HAZARDOUS WASTE CHEM.			
Count Manifests:		49			
Sum Received Qty:		542.77			
Gen District:		403			
Gen District Office Name:		CORNWALL AREA OFFICE 403			
Gen Region Code:		04			
Gen Region Office Name:		EASTERN REGION			
NAICS Code1:		621990			
NAICS Desc:		ALL OTHER AMBULATORY HEALTH CARE SERVICES			
Waste Code:		261			
Waste Class Name:		PHARMACEUTICALS			
Waste Char:		A			
Waste Charac Desc:		ACUTELY HAZARDOUS WASTE CHEM.			
Count Manifests:		19			
Sum Received Qty:		198.24			
Gen District:		402			
Gen District Office Name:		OTTAWA DISTRICT OFFICE 402			
Gen Region Code:		04			
Gen Region Office Name:		EASTERN REGION			
NAICS Code1:		541710			
NAICS Desc:		RESEARCH AND DEVELOPMENT IN THE PHYSICAL, ENGINEERING AND LIFE SCIENCES			
Waste Code:		312			
Waste Class Name:		PATHOLOGICAL WASTES			
Waste Char:		P			
Waste Charac Desc:		PATHOLOGICAL			
Count Manifests:		47			
Sum Received Qty:		4359.2			
Gen District:		403			
Gen District Office Name:		CORNWALL AREA OFFICE 403			
Gen Region Code:		04			
Gen Region Office Name:		EASTERN REGION			
NAICS Code1:		541940			
NAICS Desc:		VETERINARY SERVICES			
Waste Code:		312			
Waste Class Name:		PATHOLOGICAL WASTES			
Waste Char:		P			
Waste Charac Desc:		PATHOLOGICAL			
Count Manifests:		15			
Sum Received Qty:		253.62			

<i>Map Key</i>	<i>Number of Records</i>	<i>Direction/ Distance (m)</i>	<i>Elev/Diff (m)</i>	<i>Site</i>	<i>DB</i>
Gen District:		402			
Gen District Office Name:		OTTAWA DISTRICT OFFICE 402			
Gen Region Code:		04			
Gen Region Office Name:		EASTERN REGION			
NAICS Code1:		561722			
NAICS Desc:		JANITORIAL SERVICES (EXCEPT WINDOW CLEANING)			
Waste Code:		312			
Waste Class Name:		PATHOLOGICAL WASTES			
Waste Char:		P			
Waste Charac Desc:		PATHOLOGICAL			
Count Manifests:		4			
Sum Received Qty:		386.4			
Gen District:		403			
Gen District Office Name:		CORNWALL AREA OFFICE 403			
Gen Region Code:		04			
Gen Region Office Name:		EASTERN REGION			
NAICS Code1:		914110			
NAICS Desc:					
Waste Code:		261			
Waste Class Name:		PHARMACEUTICALS			
Waste Char:		A			
Waste Charac Desc:		ACUTELY HAZARDOUS WASTE CHEM.			
Count Manifests:		3			
Sum Received Qty:		15.9			
Gen District:		402			
Gen District Office Name:		OTTAWA DISTRICT OFFICE 402			
Gen Region Code:		04			
Gen Region Office Name:		EASTERN REGION			
NAICS Code1:		621494			
NAICS Desc:					
Waste Code:		261			
Waste Class Name:		PHARMACEUTICALS			
Waste Char:		A			
Waste Charac Desc:		ACUTELY HAZARDOUS WASTE CHEM.			
Count Manifests:		14			
Sum Received Qty:		118.1			
Gen District:		402			
Gen District Office Name:		OTTAWA DISTRICT OFFICE 402			
Gen Region Code:		04			
Gen Region Office Name:		EASTERN REGION			
NAICS Code1:		913910			
NAICS Desc:					
Waste Code:		261			
Waste Class Name:		PHARMACEUTICALS			
Waste Char:		A			
Waste Charac Desc:		ACUTELY HAZARDOUS WASTE CHEM.			
Count Manifests:		15			
Sum Received Qty:		325.52			
Gen District:		401			
Gen District Office Name:		KINGSTON DISTRICT OFFICE 401			
Gen Region Code:		04			
Gen Region Office Name:		EASTERN REGION			
NAICS Code1:		325610			
NAICS Desc:		SOAP AND CLEANING COMPOUND MANUFACTURING			
Waste Code:		261			
Waste Class Name:		PHARMACEUTICALS			
Waste Char:		A			
Waste Charac Desc:		ACUTELY HAZARDOUS WASTE CHEM.			
Count Manifests:		1			
Sum Received Qty:		8.8			

<i>Map Key</i>	<i>Number of Records</i>	<i>Direction/ Distance (m)</i>	<i>Elev/Diff (m)</i>	<i>Site</i>	<i>DB</i>
Gen District:		402			
Gen District Office Name:		OTTAWA DISTRICT OFFICE 402			
Gen Region Code:		04			
Gen Region Office Name:		EASTERN REGION			
NAICS Code1:		221113			
NAICS Desc:					
Waste Code:		261			
Waste Class Name:		PHARMACEUTICALS			
Waste Char:		A			
Waste Charac Desc:		ACUTELY HAZARDOUS WASTE CHEM.			
Count Manifests:		1			
Sum Received Qty:		80.3			
Gen District:		402			
Gen District Office Name:		OTTAWA DISTRICT OFFICE 402			
Gen Region Code:		04			
Gen Region Office Name:		EASTERN REGION			
NAICS Code1:		414510			
NAICS Desc:		PHARMACEUTICALS AND PHARMACY SUPPLIES WHOLESALER-DISTRIBUTORS			
Waste Code:		261			
Waste Class Name:		PHARMACEUTICALS			
Waste Char:		B			
Waste Charac Desc:		HAZARDOUS WASTE CHEMICAL			
Count Manifests:		1			
Sum Received Qty:		6.78			
Gen District:		403			
Gen District Office Name:		CORNWALL AREA OFFICE 403			
Gen Region Code:		04			
Gen Region Office Name:		EASTERN REGION			
NAICS Code1:		621390			
NAICS Desc:		OFFICES OF ALL OTHER HEALTH PRACTITIONERS			
Waste Code:		312			
Waste Class Name:		PATHOLOGICAL WASTES			
Waste Char:		P			
Waste Charac Desc:		PATHOLOGICAL			
Count Manifests:		3			
Sum Received Qty:		635			
Gen District:		402			
Gen District Office Name:		OTTAWA DISTRICT OFFICE 402			
Gen Region Code:		04			
Gen Region Office Name:		EASTERN REGION			
NAICS Code1:		442298			
NAICS Desc:		ALL OTHER HOME FURNISHINGS STORES			
Waste Code:		312			
Waste Class Name:		PATHOLOGICAL WASTES			
Waste Char:		P			
Waste Charac Desc:		PATHOLOGICAL			
Count Manifests:		1			
Sum Received Qty:		8.2			
Gen District:		402			
Gen District Office Name:		OTTAWA DISTRICT OFFICE 402			
Gen Region Code:		04			
Gen Region Office Name:		EASTERN REGION			
NAICS Code1:		561110			
NAICS Desc:		OFFICE ADMINISTRATIVE SERVICES			
Waste Code:		261			
Waste Class Name:		PHARMACEUTICALS			
Waste Char:		A			
Waste Charac Desc:		ACUTELY HAZARDOUS WASTE CHEM.			
Count Manifests:		1			
Sum Received Qty:		7.9			
Gen District:		403			

<i>Map Key</i>	<i>Number of Records</i>	<i>Direction/ Distance (m)</i>	<i>Elev/Diff (m)</i>	<i>Site</i>	<i>DB</i>
Gen District Office Name:		CORNWALL AREA OFFICE 403			
Gen Region Code:		04			
Gen Region Office Name:		EASTERN REGION			
NAICS Code1:		562110			
NAICS Desc:		WASTE COLLECTION			
Waste Code:		261			
Waste Class Name:		PHARMACEUTICALS			
Waste Char:		A			
Waste Charac Desc:		ACUTELY HAZARDOUS WASTE CHEM.			
Count Manifests:		4			
Sum Received Qty:		432.5			
Gen District:		402			
Gen District Office Name:		OTTAWA DISTRICT OFFICE 402			
Gen Region Code:		04			
Gen Region Office Name:		EASTERN REGION			
NAICS Code1:		621390			
NAICS Desc:		OFFICES OF ALL OTHER HEALTH PRACTITIONERS			
Waste Code:		312			
Waste Class Name:		PATHOLOGICAL WASTES			
Waste Char:		P			
Waste Charac Desc:		PATHOLOGICAL			
Count Manifests:		5			
Sum Received Qty:		93.8			
Gen District:		305			
Gen District Office Name:		HALTON-PEEL DISTRICT OFFICE 305			
Gen Region Code:		03			
Gen Region Office Name:		CENTRAL REGION			
NAICS Code1:		621510			
NAICS Desc:		MEDICAL AND DIAGNOSTIC LABORATORIES			
Waste Code:		312			
Waste Class Name:		PATHOLOGICAL WASTES			
Waste Char:		P			
Waste Charac Desc:		PATHOLOGICAL			
Count Manifests:		1			
Sum Received Qty:		296.8			
Gen District:		403			
Gen District Office Name:		CORNWALL AREA OFFICE 403			
Gen Region Code:		04			
Gen Region Office Name:		EASTERN REGION			
NAICS Code1:		621510			
NAICS Desc:		MEDICAL AND DIAGNOSTIC LABORATORIES			
Waste Code:		312			
Waste Class Name:		PATHOLOGICAL WASTES			
Waste Char:		P			
Waste Charac Desc:		PATHOLOGICAL			
Count Manifests:		50			
Sum Received Qty:		623.66			
Gen District:		401			
Gen District Office Name:		KINGSTON DISTRICT OFFICE 401			
Gen Region Code:		04			
Gen Region Office Name:		EASTERN REGION			
NAICS Code1:		621110			
NAICS Desc:		OFFICES OF PHYSICIANS			
Waste Code:		261			
Waste Class Name:		PHARMACEUTICALS			
Waste Char:		A			
Waste Charac Desc:		ACUTELY HAZARDOUS WASTE CHEM.			
Count Manifests:		2			
Sum Received Qty:		23.86			
Gen District:		402			
Gen District Office Name:		OTTAWA DISTRICT OFFICE 402			

<i>Map Key</i>	<i>Number of Records</i>	<i>Direction/ Distance (m)</i>	<i>Elev/Diff (m)</i>	<i>Site</i>	<i>DB</i>
Gen Region Code:		04			
Gen Region Office Name:		EASTERN REGION			
NAICS Code1:		621990			
NAICS Desc:		ALL OTHER AMBULATORY HEALTH CARE SERVICES			
Waste Code:		261			
Waste Class Name:		PHARMACEUTICALS			
Waste Char:		A			
Waste Charac Desc:		ACUTELY HAZARDOUS WASTE CHEM.			
Count Manifests:		22			
Sum Received Qty:		541.32			
Gen District:		301			
Gen District Office Name:		TORONTO DISTRICT OFFICE 301			
Gen Region Code:		03			
Gen Region Office Name:		CENTRAL REGION			
NAICS Code1:		622111			
NAICS Desc:		GENERAL (EXCEPT PAEDIATRIC) HOSPITALS			
Waste Code:		261			
Waste Class Name:		PHARMACEUTICALS			
Waste Char:		A			
Waste Charac Desc:		ACUTELY HAZARDOUS WASTE CHEM.			
Count Manifests:		1			
Sum Received Qty:		32			
Gen District:		401			
Gen District Office Name:		KINGSTON DISTRICT OFFICE 401			
Gen Region Code:		04			
Gen Region Office Name:		EASTERN REGION			
NAICS Code1:		621990			
NAICS Desc:		ALL OTHER AMBULATORY HEALTH CARE SERVICES			
Waste Code:		312			
Waste Class Name:		PATHOLOGICAL WASTES			
Waste Char:		P			
Waste Charac Desc:		PATHOLOGICAL			
Count Manifests:		11			
Sum Received Qty:		435.86			
Gen District:		403			
Gen District Office Name:		CORNWALL AREA OFFICE 403			
Gen Region Code:		04			
Gen Region Office Name:		EASTERN REGION			
NAICS Code1:		622111			
NAICS Desc:		GENERAL (EXCEPT PAEDIATRIC) HOSPITALS			
Waste Code:		312			
Waste Class Name:		PATHOLOGICAL WASTES			
Waste Char:		P			
Waste Charac Desc:		PATHOLOGICAL			
Count Manifests:		66			
Sum Received Qty:		16561.37			
Gen District:		401			
Gen District Office Name:		KINGSTON DISTRICT OFFICE 401			
Gen Region Code:		04			
Gen Region Office Name:		EASTERN REGION			
NAICS Code1:		622210			
NAICS Desc:		PSYCHIATRIC AND SUBSTANCE ABUSE HOSPITALS			
Waste Code:		261			
Waste Class Name:		PHARMACEUTICALS			
Waste Char:		A			
Waste Charac Desc:		ACUTELY HAZARDOUS WASTE CHEM.			
Count Manifests:		1			
Sum Received Qty:		179.6			
Gen District:		402			
Gen District Office Name:		OTTAWA DISTRICT OFFICE 402			
Gen Region Code:		04			

<i>Map Key</i>	<i>Number of Records</i>	<i>Direction/ Distance (m)</i>	<i>Elev/Diff (m)</i>	<i>Site</i>	<i>DB</i>
Gen Region Office Name:		EASTERN REGION			
NAICS Code1:		622112			
NAICS Desc:					
Waste Code:		261			
Waste Class Name:		PHARMACEUTICALS			
Waste Char:		B			
Waste Charac Desc:		HAZARDOUS WASTE CHEMICAL			
Count Manifests:		103			
Sum Received Qty:		16513.2			
Gen District:		402			
Gen District Office Name:		OTTAWA DISTRICT OFFICE 402			
Gen Region Code:		04			
Gen Region Office Name:		EASTERN REGION			
NAICS Code1:		912120			
NAICS Desc:					
Waste Code:		261			
Waste Class Name:		PHARMACEUTICALS			
Waste Char:		A			
Waste Charac Desc:		ACUTELY HAZARDOUS WASTE CHEM.			
Count Manifests:		2			
Sum Received Qty:		35.42			
Gen District:		402			
Gen District Office Name:		OTTAWA DISTRICT OFFICE 402			
Gen Region Code:		04			
Gen Region Office Name:		EASTERN REGION			
NAICS Code1:		912120			
NAICS Desc:					
Waste Code:		312			
Waste Class Name:		PATHOLOGICAL WASTES			
Waste Char:		P			
Waste Charac Desc:		PATHOLOGICAL			
Count Manifests:		2			
Sum Received Qty:		112.32			
Gen District:		401			
Gen District Office Name:		KINGSTON DISTRICT OFFICE 401			
Gen Region Code:		04			
Gen Region Office Name:		EASTERN REGION			
NAICS Code1:		623110			
NAICS Desc:					
Waste Code:		261			
Waste Class Name:		PHARMACEUTICALS			
Waste Char:		A			
Waste Charac Desc:		ACUTELY HAZARDOUS WASTE CHEM.			
Count Manifests:		2			
Sum Received Qty:		22.04			
Gen District:		402			
Gen District Office Name:		OTTAWA DISTRICT OFFICE 402			
Gen Region Code:		04			
Gen Region Office Name:		EASTERN REGION			
NAICS Code1:		238990			
NAICS Desc:		ALL OTHER SPECIALTY TRADE CONTRACTORS			
Waste Code:		312			
Waste Class Name:		PATHOLOGICAL WASTES			
Waste Char:		P			
Waste Charac Desc:		PATHOLOGICAL			
Count Manifests:		1			
Sum Received Qty:		187.1			
Gen District:		403			
Gen District Office Name:		CORNWALL AREA OFFICE 403			
Gen Region Code:		04			
Gen Region Office Name:		EASTERN REGION			

<i>Map Key</i>	<i>Number of Records</i>	<i>Direction/ Distance (m)</i>	<i>Elev/Diff (m)</i>	<i>Site</i>	<i>DB</i>
NAICS Code1:		311515			
NAICS Desc:		BUTTER, CHEESE, AND DRY AND CONDENSED DAIRY PRODUCT MANUFACTURING, BUTTER, CHEESE, AND DRY AND CONDENSED DAIRY PRODUCTS MANUFACTURING			
Waste Code:		312			
Waste Class Name:		PATHOLOGICAL WASTES			
Waste Char:		P			
Waste Charac Desc:		PATHOLOGICAL			
Count Manifests:		5			
Sum Received Qty:		128.2			
Gen District:		401			
Gen District Office Name:		KINGSTON DISTRICT OFFICE 401			
Gen Region Code:		04			
Gen Region Office Name:		EASTERN REGION			
NAICS Code1:		325610			
NAICS Desc:		SOAP AND CLEANING COMPOUND MANUFACTURING			
Waste Code:		312			
Waste Class Name:		PATHOLOGICAL WASTES			
Waste Char:		P			
Waste Charac Desc:		PATHOLOGICAL			
Count Manifests:		4			
Sum Received Qty:		52.53			
Gen District:		401			
Gen District Office Name:		KINGSTON DISTRICT OFFICE 401			
Gen Region Code:		04			
Gen Region Office Name:		EASTERN REGION			
NAICS Code1:		339990			
NAICS Desc:		ALL OTHER MISCELLANEOUS MANUFACTURING			
Waste Code:		312			
Waste Class Name:		PATHOLOGICAL WASTES			
Waste Char:		P			
Waste Charac Desc:		PATHOLOGICAL			
Count Manifests:		3			
Sum Received Qty:		14.6			
Gen District:		402			
Gen District Office Name:		OTTAWA DISTRICT OFFICE 402			
Gen Region Code:		04			
Gen Region Office Name:		EASTERN REGION			
NAICS Code1:		446199			
NAICS Desc:		ALL OTHER HEALTH AND PERSONAL CARE STORES			
Waste Code:		312			
Waste Class Name:		PATHOLOGICAL WASTES			
Waste Char:		P			
Waste Charac Desc:		PATHOLOGICAL			
Count Manifests:		31			
Sum Received Qty:		473.8			
Gen District:		402			
Gen District Office Name:		OTTAWA DISTRICT OFFICE 402			
Gen Region Code:		04			
Gen Region Office Name:		EASTERN REGION			
NAICS Code1:		325410			
NAICS Desc:		PHARMACEUTICAL AND MEDICINE MANUFACTURING			
Waste Code:		261			
Waste Class Name:		PHARMACEUTICALS			
Waste Char:		A			
Waste Charac Desc:		ACUTELY HAZARDOUS WASTE CHEM.			
Count Manifests:		26			
Sum Received Qty:		222.56			
Gen District:		402			
Gen District Office Name:		OTTAWA DISTRICT OFFICE 402			
Gen Region Code:		04			
Gen Region Office Name:		EASTERN REGION			

<i>Map Key</i>	<i>Number of Records</i>	<i>Direction/ Distance (m)</i>	<i>Elev/Diff (m)</i>	<i>Site</i>	<i>DB</i>
NAICS Code1:		514122			
NAICS Desc:		ARCHIVES			
Waste Code:		312			
Waste Class Name:		PATHOLOGICAL WASTES			
Waste Char:		P			
Waste Charac Desc:		PATHOLOGICAL			
Count Manifests:		100			
Sum Received Qty:		69616.99			
Gen District:		402			
Gen District Office Name:		OTTAWA DISTRICT OFFICE 402			
Gen Region Code:		04			
Gen Region Office Name:		EASTERN REGION			
NAICS Code1:		541380			
NAICS Desc:		TESTING LABORATORIES			
Waste Code:		312			
Waste Class Name:		PATHOLOGICAL WASTES			
Waste Char:		P			
Waste Charac Desc:		PATHOLOGICAL			
Count Manifests:		47			
Sum Received Qty:		827.6			
Gen District:		402			
Gen District Office Name:		OTTAWA DISTRICT OFFICE 402			
Gen Region Code:		04			
Gen Region Office Name:		EASTERN REGION			
NAICS Code1:		541940			
NAICS Desc:		VETERINARY SERVICES			
Waste Code:		312			
Waste Class Name:		PATHOLOGICAL WASTES			
Waste Char:		P			
Waste Charac Desc:		PATHOLOGICAL			
Count Manifests:		152			
Sum Received Qty:		4543.65			
Gen District:		402			
Gen District Office Name:		OTTAWA DISTRICT OFFICE 402			
Gen Region Code:		04			
Gen Region Office Name:		EASTERN REGION			
NAICS Code1:		541990			
NAICS Desc:		ALL OTHER PROFESSIONAL, SCIENTIFIC AND TECHNICAL SERVICES			
Waste Code:		312			
Waste Class Name:		PATHOLOGICAL WASTES			
Waste Char:		P			
Waste Charac Desc:		PATHOLOGICAL			
Count Manifests:		96			
Sum Received Qty:		28556			
Gen District:		402			
Gen District Office Name:		OTTAWA DISTRICT OFFICE 402			
Gen Region Code:		04			
Gen Region Office Name:		EASTERN REGION			
NAICS Code1:		541720			
NAICS Desc:		RESEARCH AND DEVELOPMENT IN THE SOCIAL SCIENCES AND HUMANITIES			
Waste Code:		261			
Waste Class Name:		PHARMACEUTICALS			
Waste Char:		A			
Waste Charac Desc:		ACUTELY HAZARDOUS WASTE CHEM.			
Count Manifests:		3			
Sum Received Qty:		10.54			
Gen District:		401			
Gen District Office Name:		KINGSTON DISTRICT OFFICE 401			
Gen Region Code:		04			
Gen Region Office Name:		EASTERN REGION			
NAICS Code1:		541940			

<i>Map Key</i>	<i>Number of Records</i>	<i>Direction/ Distance (m)</i>	<i>Elev/Diff (m)</i>	<i>Site</i>	<i>DB</i>
NAICS Desc:		VETERINARY SERVICES			
Waste Code:		261			
Waste Class Name:		PHARMACEUTICALS			
Waste Char:		A			
Waste Charac Desc:		ACUTELY HAZARDOUS WASTE CHEM.			
Count Manifests:		6			
Sum Received Qty:		104.66			
Gen District:		402			
Gen District Office Name:		OTTAWA DISTRICT OFFICE 402			
Gen Region Code:		04			
Gen Region Office Name:		EASTERN REGION			
NAICS Code1:		562110			
NAICS Desc:		WASTE COLLECTION			
Waste Code:		312			
Waste Class Name:		PATHOLOGICAL WASTES			
Waste Char:		P			
Waste Charac Desc:		PATHOLOGICAL			
Count Manifests:		5			
Sum Received Qty:		1709.18			
Gen District:		402			
Gen District Office Name:		OTTAWA DISTRICT OFFICE 402			
Gen Region Code:		04			
Gen Region Office Name:		EASTERN REGION			
NAICS Code1:		562910			
NAICS Desc:		REMEDICATION SERVICES			
Waste Code:		312			
Waste Class Name:		PATHOLOGICAL WASTES			
Waste Char:		P			
Waste Charac Desc:		PATHOLOGICAL			
Count Manifests:		1			
Sum Received Qty:		83.8			
Gen District:		401			
Gen District Office Name:		KINGSTON DISTRICT OFFICE 401			
Gen Region Code:		04			
Gen Region Office Name:		EASTERN REGION			
NAICS Code1:		621110			
NAICS Desc:		OFFICES OF PHYSICIANS			
Waste Code:		312			
Waste Class Name:		PATHOLOGICAL WASTES			
Waste Char:		P			
Waste Charac Desc:		PATHOLOGICAL			
Count Manifests:		15			
Sum Received Qty:		289.38			
Gen District:		402			
Gen District Office Name:		OTTAWA DISTRICT OFFICE 402			
Gen Region Code:		04			
Gen Region Office Name:		EASTERN REGION			
NAICS Code1:		493190			
NAICS Desc:		OTHER WAREHOUSING AND STORAGE			
Waste Code:		261			
Waste Class Name:		PHARMACEUTICALS			
Waste Char:		A			
Waste Charac Desc:		ACUTELY HAZARDOUS WASTE CHEM.			
Count Manifests:		3			
Sum Received Qty:		490			
Gen District:		402			
Gen District Office Name:		OTTAWA DISTRICT OFFICE 402			
Gen Region Code:		04			
Gen Region Office Name:		EASTERN REGION			
NAICS Code1:		514122			
NAICS Desc:		ARCHIVES			

<i>Map Key</i>	<i>Number of Records</i>	<i>Direction/ Distance (m)</i>	<i>Elev/Diff (m)</i>	<i>Site</i>	<i>DB</i>
Waste Code:		261			
Waste Class Name:		PHARMACEUTICALS			
Waste Char:		A			
Waste Charac Desc:		ACUTELY HAZARDOUS WASTE CHEM.			
Count Manifests:		91			
Sum Received Qty:		3492.81			
Gen District:		402			
Gen District Office Name:		OTTAWA DISTRICT OFFICE 402			
Gen Region Code:		04			
Gen Region Office Name:		EASTERN REGION			
NAICS Code1:		541940			
NAICS Desc:		VETERINARY SERVICES			
Waste Code:		261			
Waste Class Name:		PHARMACEUTICALS			
Waste Char:		A			
Waste Charac Desc:		ACUTELY HAZARDOUS WASTE CHEM.			
Count Manifests:		43			
Sum Received Qty:		509.76			
Gen District:		403			
Gen District Office Name:		CORNWALL AREA OFFICE 403			
Gen Region Code:		04			
Gen Region Office Name:		EASTERN REGION			
NAICS Code1:		541940			
NAICS Desc:		VETERINARY SERVICES			
Waste Code:		261			
Waste Class Name:		PHARMACEUTICALS			
Waste Char:		B			
Waste Charac Desc:		HAZARDOUS WASTE CHEMICAL			
Count Manifests:		1			
Sum Received Qty:		13.52			
Gen District:		403			
Gen District Office Name:		CORNWALL AREA OFFICE 403			
Gen Region Code:		04			
Gen Region Office Name:		EASTERN REGION			
NAICS Code1:		621610			
NAICS Desc:					
Waste Code:		312			
Waste Class Name:		PATHOLOGICAL WASTES			
Waste Char:		P			
Waste Charac Desc:		PATHOLOGICAL			
Count Manifests:		5			
Sum Received Qty:		108.66			
Gen District:		402			
Gen District Office Name:		OTTAWA DISTRICT OFFICE 402			
Gen Region Code:		04			
Gen Region Office Name:		EASTERN REGION			
NAICS Code1:		611690			
NAICS Desc:		ALL OTHER SCHOOLS AND INSTRUCTION			
Waste Code:		312			
Waste Class Name:		PATHOLOGICAL WASTES			
Waste Char:		P			
Waste Charac Desc:		PATHOLOGICAL			
Count Manifests:		20			
Sum Received Qty:		514.1			
Gen District:		302			
Gen District Office Name:		BARRIE DISTRICT OFFICE 302			
Gen Region Code:		01			
Gen Region Office Name:		SOUTHWESTERN REGION			
NAICS Code1:		621420			
NAICS Desc:		OUT-PATIENT MENTAL HEALTH AND SUBSTANCE ABUSE CENTRES			
Waste Code:		312			

<i>Map Key</i>	<i>Number of Records</i>	<i>Direction/ Distance (m)</i>	<i>Elev/Diff (m)</i>	<i>Site</i>	<i>DB</i>
Waste Class Name:		PATHOLOGICAL WASTES			
Waste Char:		P			
Waste Charac Desc:		PATHOLOGICAL			
Count Manifests:		1			
Sum Received Qty:		20.4			
Gen District:		203			
Gen District Office Name:		NIAGARA DISTRICT OFFICE 203			
Gen Region Code:		02			
Gen Region Office Name:		WEST-CENTRAL REGION			
NAICS Code1:		611210			
NAICS Desc:					
Waste Code:		261			
Waste Class Name:		PHARMACEUTICALS			
Waste Char:		A			
Waste Charac Desc:		ACUTELY HAZARDOUS WASTE CHEM.			
Count Manifests:		1			
Sum Received Qty:		29.6			
Gen District:		402			
Gen District Office Name:		OTTAWA DISTRICT OFFICE 402			
Gen Region Code:		04			
Gen Region Office Name:		EASTERN REGION			
NAICS Code1:		611210			
NAICS Desc:					
Waste Code:		261			
Waste Class Name:		PHARMACEUTICALS			
Waste Char:		A			
Waste Charac Desc:		ACUTELY HAZARDOUS WASTE CHEM.			
Count Manifests:		1			
Sum Received Qty:		24.78			
Gen District:		403			
Gen District Office Name:		CORNWALL AREA OFFICE 403			
Gen Region Code:		04			
Gen Region Office Name:		EASTERN REGION			
NAICS Code1:		621494			
NAICS Desc:					
Waste Code:		261			
Waste Class Name:		PHARMACEUTICALS			
Waste Char:		A			
Waste Charac Desc:		ACUTELY HAZARDOUS WASTE CHEM.			
Count Manifests:		41			
Sum Received Qty:		628.56			
Gen District:		302			
Gen District Office Name:		BARRIE DISTRICT OFFICE 302			
Gen Region Code:		01			
Gen Region Office Name:		SOUTHWESTERN REGION			
NAICS Code1:		621510			
NAICS Desc:		MEDICAL AND DIAGNOSTIC LABORATORIES			
Waste Code:		312			
Waste Class Name:		PATHOLOGICAL WASTES			
Waste Char:		P			
Waste Charac Desc:		PATHOLOGICAL			
Count Manifests:		1			
Sum Received Qty:		201.4			
Gen District:		504			
Gen District Office Name:		NORTH BAY AREA OFFIC0 504			
Gen Region Code:		06			
Gen Region Office Name:		NORTHERN REGION			
NAICS Code1:		621510			
NAICS Desc:		MEDICAL AND DIAGNOSTIC LABORATORIES			
Waste Code:		312			
Waste Class Name:		PATHOLOGICAL WASTES			

<i>Map Key</i>	<i>Number of Records</i>	<i>Direction/ Distance (m)</i>	<i>Elev/Diff (m)</i>	<i>Site</i>	<i>DB</i>
Waste Char:		P			
Waste Charac Desc:		PATHOLOGICAL			
Count Manifests:		8			
Sum Received Qty:		37.7			
Gen District:		301			
Gen District Office Name:		TORONTO DISTRICT OFFICE 301			
Gen Region Code:		03			
Gen Region Office Name:		CENTRAL REGION			
NAICS Code1:		622111			
NAICS Desc:		GENERAL (EXCEPT PAEDIATRIC) HOSPITALS			
Waste Code:		312			
Waste Class Name:		PATHOLOGICAL WASTES			
Waste Char:		P			
Waste Charac Desc:		PATHOLOGICAL			
Count Manifests:		5			
Sum Received Qty:		2770.4			
Gen District:		402			
Gen District Office Name:		OTTAWA DISTRICT OFFICE 402			
Gen Region Code:		04			
Gen Region Office Name:		EASTERN REGION			
NAICS Code1:		621912			
NAICS Desc:					
Waste Code:		261			
Waste Class Name:		PHARMACEUTICALS			
Waste Char:		A			
Waste Charac Desc:		ACUTELY HAZARDOUS WASTE CHEM.			
Count Manifests:		7			
Sum Received Qty:		52.02			
Gen District:		401			
Gen District Office Name:		KINGSTON DISTRICT OFFICE 401			
Gen Region Code:		04			
Gen Region Office Name:		EASTERN REGION			
NAICS Code1:		311515			
NAICS Desc:		BUTTER, CHEESE, AND DRY AND CONDENSED DAIRY PRODUCT MANUFACTURING, BUTTER, CHEESE, AND DRY AND CONDENSED DAIRY PRODUCTS MANUFACTURING			
Waste Code:		312			
Waste Class Name:		PATHOLOGICAL WASTES			
Waste Char:		P			
Waste Charac Desc:		PATHOLOGICAL			
Count Manifests:		3			
Sum Received Qty:		278.7			
Gen District:		401			
Gen District Office Name:		KINGSTON DISTRICT OFFICE 401			
Gen Region Code:		04			
Gen Region Office Name:		EASTERN REGION			
NAICS Code1:		322220			
NAICS Desc:		PAPER BAG AND COATED AND TREATED PAPER MANUFACTURING			
Waste Code:		312			
Waste Class Name:		PATHOLOGICAL WASTES			
Waste Char:		P			
Waste Charac Desc:		PATHOLOGICAL			
Count Manifests:		3			
Sum Received Qty:		8.6			
Gen District:		402			
Gen District Office Name:		OTTAWA DISTRICT OFFICE 402			
Gen Region Code:		04			
Gen Region Office Name:		EASTERN REGION			
NAICS Code1:		325410			
NAICS Desc:		PHARMACEUTICAL AND MEDICINE MANUFACTURING			
Waste Code:		312			
Waste Class Name:		PATHOLOGICAL WASTES			

<i>Map Key</i>	<i>Number of Records</i>	<i>Direction/ Distance (m)</i>	<i>Elev/Diff (m)</i>	<i>Site</i>	<i>DB</i>
Waste Char:		P			
Waste Charac Desc:		PATHOLOGICAL			
Count Manifests:		380			
Sum Received Qty:		54432.71			
Gen District:		402			
Gen District Office Name:		OTTAWA DISTRICT OFFICE 402			
Gen Region Code:		04			
Gen Region Office Name:		EASTERN REGION			
NAICS Code1:		446110			
NAICS Desc:					
Waste Code:		312			
Waste Class Name:		PATHOLOGICAL WASTES			
Waste Char:		P			
Waste Charac Desc:		PATHOLOGICAL			
Count Manifests:		7			
Sum Received Qty:		425.28			
Gen District:		403			
Gen District Office Name:		CORNWALL AREA OFFICE 403			
Gen Region Code:		04			
Gen Region Office Name:		EASTERN REGION			
NAICS Code1:		812210			
NAICS Desc:					
Waste Code:		312			
Waste Class Name:		PATHOLOGICAL WASTES			
Waste Char:		P			
Waste Charac Desc:		PATHOLOGICAL			
Count Manifests:		3			
Sum Received Qty:		13.8			
Gen District:		301			
Gen District Office Name:		TORONTO DISTRICT OFFICE 301			
Gen Region Code:		03			
Gen Region Office Name:		CENTRAL REGION			
NAICS Code1:		622112			
NAICS Desc:					
Waste Code:		312			
Waste Class Name:		PATHOLOGICAL WASTES			
Waste Char:		P			
Waste Charac Desc:		PATHOLOGICAL			
Count Manifests:		1			
Sum Received Qty:		265.5			
Gen District:		402			
Gen District Office Name:		OTTAWA DISTRICT OFFICE 402			
Gen Region Code:		04			
Gen Region Office Name:		EASTERN REGION			
NAICS Code1:		622112			
NAICS Desc:					
Waste Code:		312			
Waste Class Name:		PATHOLOGICAL WASTES			
Waste Char:		P			
Waste Charac Desc:		PATHOLOGICAL			
Count Manifests:		104			
Sum Received Qty:		103974.84			
Gen District:		401			
Gen District Office Name:		KINGSTON DISTRICT OFFICE 401			
Gen Region Code:		04			
Gen Region Office Name:		EASTERN REGION			
NAICS Code1:		622111			
NAICS Desc:		GENERAL (EXCEPT PAEDIATRIC) HOSPITALS			
Waste Code:		261			
Waste Class Name:		PHARMACEUTICALS			
Waste Char:		A			

<i>Map Key</i>	<i>Number of Records</i>	<i>Direction/ Distance (m)</i>	<i>Elev/Diff (m)</i>	<i>Site</i>	<i>DB</i>
Waste Charac Desc:		ACUTELY HAZARDOUS WASTE CHEM.			
Count Manifests:		49			
Sum Received Qty:		1559.49			
Gen District:		401			
Gen District Office Name:		KINGSTON DISTRICT OFFICE 401			
Gen Region Code:		04			
Gen Region Office Name:		EASTERN REGION			
NAICS Code1:		446110			
NAICS Desc:					
Waste Code:		261			
Waste Class Name:		PHARMACEUTICALS			
Waste Char:		A			
Waste Charac Desc:		ACUTELY HAZARDOUS WASTE CHEM.			
Count Manifests:		1			
Sum Received Qty:		13.6			
Gen District:		403			
Gen District Office Name:		CORNWALL AREA OFFICE 403			
Gen Region Code:		04			
Gen Region Office Name:		EASTERN REGION			
NAICS Code1:		446110			
NAICS Desc:					
Waste Code:		261			
Waste Class Name:		PHARMACEUTICALS			
Waste Char:		A			
Waste Charac Desc:		ACUTELY HAZARDOUS WASTE CHEM.			
Count Manifests:		13			
Sum Received Qty:		294.76			
Gen District:		402			
Gen District Office Name:		OTTAWA DISTRICT OFFICE 402			
Gen Region Code:		04			
Gen Region Office Name:		EASTERN REGION			
NAICS Code1:		911910			
NAICS Desc:					
Waste Code:		261			
Waste Class Name:		PHARMACEUTICALS			
Waste Char:		A			
Waste Charac Desc:		ACUTELY HAZARDOUS WASTE CHEM.			
Count Manifests:		1			
Sum Received Qty:		120.65			
Gen District:		403			
Gen District Office Name:		CORNWALL AREA OFFICE 403			
Gen Region Code:		04			
Gen Region Office Name:		EASTERN REGION			
NAICS Code1:		621610			
NAICS Desc:					
Waste Code:		261			
Waste Class Name:		PHARMACEUTICALS			
Waste Char:		A			
Waste Charac Desc:		ACUTELY HAZARDOUS WASTE CHEM.			
Count Manifests:		2			
Sum Received Qty:		58.16			
Gen District:		402			
Gen District Office Name:		OTTAWA DISTRICT OFFICE 402			
Gen Region Code:		04			
Gen Region Office Name:		EASTERN REGION			
NAICS Code1:		621110			
NAICS Desc:		OFFICES OF PHYSICIANS			
Waste Code:		312			
Waste Class Name:		PATHOLOGICAL WASTES			
Waste Char:		P			
Waste Charac Desc:		PATHOLOGICAL			

<i>Map Key</i>	<i>Number of Records</i>	<i>Direction/ Distance (m)</i>	<i>Elev/Diff (m)</i>	<i>Site</i>	<i>DB</i>
Count Manifests:			249		
Sum Received Qty:			6126.15		
Gen District:			403		
Gen District Office Name:			CORNWALL AREA OFFICE 403		
Gen Region Code:			04		
Gen Region Office Name:			EASTERN REGION		
NAICS Code1:			621110		
NAICS Desc:			OFFICES OF PHYSICIANS		
Waste Code:			312		
Waste Class Name:			PATHOLOGICAL WASTES		
Waste Char:			P		
Waste Charac Desc:			PATHOLOGICAL		
Count Manifests:			17		
Sum Received Qty:			439.4		
Gen District:			401		
Gen District Office Name:			KINGSTON DISTRICT OFFICE 401		
Gen Region Code:			04		
Gen Region Office Name:			EASTERN REGION		
NAICS Code1:			621210		
NAICS Desc:			OFFICES OF DENTISTS		
Waste Code:			312		
Waste Class Name:			PATHOLOGICAL WASTES		
Waste Char:			P		
Waste Charac Desc:			PATHOLOGICAL		
Count Manifests:			5		
Sum Received Qty:			98.4		
Gen District:			402		
Gen District Office Name:			OTTAWA DISTRICT OFFICE 402		
Gen Region Code:			04		
Gen Region Office Name:			EASTERN REGION		
NAICS Code1:			621210		
NAICS Desc:			OFFICES OF DENTISTS		
Waste Code:			312		
Waste Class Name:			PATHOLOGICAL WASTES		
Waste Char:			C		
Waste Charac Desc:			CORROSIVE		
Count Manifests:			1		
Sum Received Qty:			10.4		
Gen District:			401		
Gen District Office Name:			KINGSTON DISTRICT OFFICE 401		
Gen Region Code:			04		
Gen Region Office Name:			EASTERN REGION		
NAICS Code1:			622111		
NAICS Desc:			GENERAL (EXCEPT PAEDIATRIC) HOSPITALS		
Waste Code:			312		
Waste Class Name:			PATHOLOGICAL WASTES		
Waste Char:			P		
Waste Charac Desc:			PATHOLOGICAL		
Count Manifests:			63		
Sum Received Qty:			27314.16		
Gen District:			401		
Gen District Office Name:			KINGSTON DISTRICT OFFICE 401		
Gen Region Code:			04		
Gen Region Office Name:			EASTERN REGION		
NAICS Code1:			622210		
NAICS Desc:			PSYCHIATRIC AND SUBSTANCE ABUSE HOSPITALS		
Waste Code:			312		
Waste Class Name:			PATHOLOGICAL WASTES		
Waste Char:			P		
Waste Charac Desc:			PATHOLOGICAL		
Count Manifests:			6		

<i>Map Key</i>	<i>Number of Records</i>	<i>Direction/ Distance (m)</i>	<i>Elev/Diff (m)</i>	<i>Site</i>	<i>DB</i>
Sum Received Qty:		294.1			
Gen District:		402			
Gen District Office Name:		OTTAWA DISTRICT OFFICE 402			
Gen Region Code:		04			
Gen Region Office Name:		EASTERN REGION			
NAICS Code1:		812910			
NAICS Desc:		PET CARE (EXCEPT VETERINARY) SERVICES			
Waste Code:		312			
Waste Class Name:		PATHOLOGICAL WASTES			
Waste Char:		P			
Waste Charac Desc:		PATHOLOGICAL			
Count Manifests:		4			
Sum Received Qty:		11.8			
Gen District:		401			
Gen District Office Name:		KINGSTON DISTRICT OFFICE 401			
Gen Region Code:		04			
Gen Region Office Name:		EASTERN REGION			
NAICS Code1:		911240			
NAICS Desc:					
Waste Code:		312			
Waste Class Name:		PATHOLOGICAL WASTES			
Waste Char:		P			
Waste Charac Desc:		PATHOLOGICAL			
Count Manifests:		1			
Sum Received Qty:		171.5			
Gen District:		402			
Gen District Office Name:		OTTAWA DISTRICT OFFICE 402			
Gen Region Code:		04			
Gen Region Office Name:		EASTERN REGION			
NAICS Code1:		911240			
NAICS Desc:					
Waste Code:		312			
Waste Class Name:		PATHOLOGICAL WASTES			
Waste Char:		P			
Waste Charac Desc:		PATHOLOGICAL			
Count Manifests:		1			
Sum Received Qty:		12.5			
Gen District:		402			
Gen District Office Name:		OTTAWA DISTRICT OFFICE 402			
Gen Region Code:		04			
Gen Region Office Name:		EASTERN REGION			
NAICS Code1:		911910			
NAICS Desc:					
Waste Code:		312			
Waste Class Name:		PATHOLOGICAL WASTES			
Waste Char:		P			
Waste Charac Desc:		PATHOLOGICAL			
Count Manifests:		3			
Sum Received Qty:		1434.54			
Gen District:		402			
Gen District Office Name:		OTTAWA DISTRICT OFFICE 402			
Gen Region Code:		04			
Gen Region Office Name:		EASTERN REGION			
NAICS Code1:		414510			
NAICS Desc:		PHARMACEUTICALS AND PHARMACY SUPPLIES WHOLESALER-DISTRIBUTORS			
Waste Code:		261			
Waste Class Name:		PHARMACEUTICALS			
Waste Char:		A			
Waste Charac Desc:		ACUTELY HAZARDOUS WASTE CHEM.			
Count Manifests:		41			
Sum Received Qty:		715.46			

Map Key	Number of Records	Direction/ Distance (m)	Elev/Diff (m)	Site	DB
Gen District:		402			
Gen District Office Name:		OTTAWA DISTRICT OFFICE 402			
Gen Region Code:		04			
Gen Region Office Name:		EASTERN REGION			
NAICS Code1:		541940			
NAICS Desc:		VETERINARY SERVICES			
Waste Code:		264			
Waste Class Name:		PHOTOPROCESSING WASTES			
Waste Char:		L			
Waste Charac Desc:		LIQUID INDUSTRIAL WASTE			
Count Manifests:		4			
Sum Received Qty:		99.02			
Gen District:		402			
Gen District Office Name:		OTTAWA DISTRICT OFFICE 402			
Gen Region Code:		04			
Gen Region Office Name:		EASTERN REGION			
NAICS Code1:		339110			
NAICS Desc:		MEDICAL EQUIPMENT AND SUPPLIES MANUFACTURING			
Waste Code:		312			
Waste Class Name:		PATHOLOGICAL WASTES			
Waste Char:		P			
Waste Charac Desc:		PATHOLOGICAL			
Count Manifests:		50			
Sum Received Qty:		8787.57			
Gen District:		401			
Gen District Office Name:		KINGSTON DISTRICT OFFICE 401			
Gen Region Code:		04			
Gen Region Office Name:		EASTERN REGION			
NAICS Code1:		623110			
NAICS Desc:					
Waste Code:		312			
Waste Class Name:		PATHOLOGICAL WASTES			
Waste Char:		P			
Waste Charac Desc:		PATHOLOGICAL			
Count Manifests:		2			
Sum Received Qty:		41.42			
Gen District:		402			
Gen District Office Name:		OTTAWA DISTRICT OFFICE 402			
Gen Region Code:		04			
Gen Region Office Name:		EASTERN REGION			
NAICS Code1:		623110			
NAICS Desc:					
Waste Code:		312			
Waste Class Name:		PATHOLOGICAL WASTES			
Waste Char:		P			
Waste Charac Desc:		PATHOLOGICAL			
Count Manifests:		8			
Sum Received Qty:		282.5			

2014 Receiver Manifest Details

Gen District:	402
Gen District Office Name:	OTTAWA DISTRICT OFFICE 402
Gen Region Code:	04
Gen Region Office Name:	EASTERN REGION
NAICS Code:	621390
NAICS Desc:	OFFICES OF ALL OTHER HEALTH PRACTITIONERS
Waste Code:	264
Waste Class:	PHOTOPROCESSING WASTES
Waste Char:	L
Waste Charac Desc:	LIQUID INDUSTRIAL WASTE

<i>Map Key</i>	<i>Number of Records</i>	<i>Direction/ Distance (m)</i>	<i>Elev/Diff (m)</i>	<i>Site</i>	<i>DB</i>
Count Manifests:	1				
Sum Received Qty:	21				
Gen District:	402				
Gen District Office Name:	OTTAWA DISTRICT OFFICE 402				
Gen Region Code:	04				
Gen Region Office Name:	EASTERN REGION				
NAICS Code:	621210				
NAICS Desc:	OFFICES OF DENTISTS				
Waste Code:	148				
Waste Class:	INORGANIC LABORATORY CHEMICALS				
Waste Char:	C				
Waste Charac Desc:	CORROSIVE				
Count Manifests:	2				
Sum Received Qty:	12				
Gen District:	403				
Gen District Office Name:	CORNWALL AREA OFFICE 403				
Gen Region Code:	04				
Gen Region Office Name:	EASTERN REGION				
NAICS Code:	621210				
NAICS Desc:	OFFICES OF DENTISTS				
Waste Code:	148				
Waste Class:	INORGANIC LABORATORY CHEMICALS				
Waste Char:	B				
Waste Charac Desc:	HAZARDOUS WASTE CHEMICAL				
Count Manifests:	1				
Sum Received Qty:	10				
Gen District:	402				
Gen District Office Name:	OTTAWA DISTRICT OFFICE 402				
Gen Region Code:	04				
Gen Region Office Name:	EASTERN REGION				
NAICS Code:	621510				
NAICS Desc:	MEDICAL AND DIAGNOSTIC LABORATORIES				
Waste Code:	148				
Waste Class:	INORGANIC LABORATORY CHEMICALS				
Waste Char:	C				
Waste Charac Desc:	CORROSIVE				
Count Manifests:	1				
Sum Received Qty:	87				
Gen District:	402				
Gen District Office Name:	OTTAWA DISTRICT OFFICE 402				
Gen Region Code:	04				
Gen Region Office Name:	EASTERN REGION				
NAICS Code:	491110				
NAICS Desc:	POSTAL SERVICE				
Waste Code:	261				
Waste Class:	PHARMACEUTICALS				
Waste Char:	B				
Waste Charac Desc:	HAZARDOUS WASTE CHEMICAL				
Count Manifests:	1				
Sum Received Qty:	28				
Gen District:	402				
Gen District Office Name:	OTTAWA DISTRICT OFFICE 402				
Gen Region Code:	04				
Gen Region Office Name:	EASTERN REGION				
NAICS Code:	562110				
NAICS Desc:	WASTE COLLECTION				
Waste Code:	261				
Waste Class:	PHARMACEUTICALS				
Waste Char:	A				
Waste Charac Desc:	ACUTELY HAZARDOUS WASTE CHEM.				
Count Manifests:	3				

<i>Map Key</i>	<i>Number of Records</i>	<i>Direction/ Distance (m)</i>	<i>Elev/Diff (m)</i>	<i>Site</i>	<i>DB</i>
Sum Received Qty:		78			
Gen District:		305			
Gen District Office Name:		HALTON-PEEL DISTRICT OFFICE 305			
Gen Region Code:		03			
Gen Region Office Name:		CENTRAL REGION			
NAICS Code:		541940			
NAICS Desc:		VETERINARY SERVICES			
Waste Code:		312			
Waste Class:		PATHOLOGICAL WASTES			
Waste Char:		P			
Waste Charac Desc:		PATHOLOGICAL			
Count Manifests:		2			
Sum Received Qty:		67			
Gen District:		401			
Gen District Office Name:		KINGSTON DISTRICT OFFICE 401			
Gen Region Code:		04			
Gen Region Office Name:		EASTERN REGION			
NAICS Code:		541940			
NAICS Desc:		VETERINARY SERVICES			
Waste Code:		312			
Waste Class:		PATHOLOGICAL WASTES			
Waste Char:		P			
Waste Charac Desc:		PATHOLOGICAL			
Count Manifests:		11			
Sum Received Qty:		327			
Gen District:		401			
Gen District Office Name:		KINGSTON DISTRICT OFFICE 401			
Gen Region Code:		04			
Gen Region Office Name:		EASTERN REGION			
NAICS Code:		621110			
NAICS Desc:		OFFICES OF PHYSICIANS			
Waste Code:		261			
Waste Class:		PHARMACEUTICALS			
Waste Char:		A			
Waste Charac Desc:		ACUTELY HAZARDOUS WASTE CHEM.			
Count Manifests:		4			
Sum Received Qty:		46			
Gen District:		304			
Gen District Office Name:		PETERBOROUGH DISTRICT OFFICE 304			
Gen Region Code:		04			
Gen Region Office Name:		EASTERN REGION			
NAICS Code:		621110			
NAICS Desc:		OFFICES OF PHYSICIANS			
Waste Code:		312			
Waste Class:		PATHOLOGICAL WASTES			
Waste Char:		P			
Waste Charac Desc:		PATHOLOGICAL			
Count Manifests:		1			
Sum Received Qty:		44			
Gen District:		403			
Gen District Office Name:		CORNWALL AREA OFFICE 403			
Gen Region Code:		04			
Gen Region Office Name:		EASTERN REGION			
NAICS Code:		621110			
NAICS Desc:		OFFICES OF PHYSICIANS			
Waste Code:		312			
Waste Class:		PATHOLOGICAL WASTES			
Waste Char:		P			
Waste Charac Desc:		PATHOLOGICAL			
Count Manifests:		27			
Sum Received Qty:		594			

<i>Map Key</i>	<i>Number of Records</i>	<i>Direction/ Distance (m)</i>	<i>Elev/Diff (m)</i>	<i>Site</i>	<i>DB</i>
Gen District:			103		
Gen District Office Name:			SARNIA DISTRICT OFFICE 103		
Gen Region Code:			01		
Gen Region Office Name:			SOUTHWESTERN REGION		
NAICS Code:			621110		
NAICS Desc:			OFFICES OF PHYSICIANS		
Waste Code:			312		
Waste Class:			PATHOLOGICAL WASTES		
Waste Char:			P		
Waste Charac Desc:			PATHOLOGICAL		
Count Manifests:			1		
Sum Received Qty:			15		
Gen District:			402		
Gen District Office Name:			OTTAWA DISTRICT OFFICE 402		
Gen Region Code:			04		
Gen Region Office Name:			EASTERN REGION		
NAICS Code:			621110		
NAICS Desc:			OFFICES OF PHYSICIANS		
Waste Code:			312		
Waste Class:			PATHOLOGICAL WASTES		
Waste Char:			P		
Waste Charac Desc:			PATHOLOGICAL		
Count Manifests:			279		
Sum Received Qty:			6354		
Gen District:			401		
Gen District Office Name:			KINGSTON DISTRICT OFFICE 401		
Gen Region Code:			04		
Gen Region Office Name:			EASTERN REGION		
NAICS Code:			621420		
NAICS Desc:			OUT-PATIENT MENTAL HEALTH AND SUBSTANCE ABUSE CENTRES		
Waste Code:			261		
Waste Class:			PHARMACEUTICALS		
Waste Char:			B		
Waste Charac Desc:			HAZARDOUS WASTE CHEMICAL		
Count Manifests:			2		
Sum Received Qty:			554		
Gen District:			402		
Gen District Office Name:			OTTAWA DISTRICT OFFICE 402		
Gen Region Code:			04		
Gen Region Office Name:			EASTERN REGION		
NAICS Code:			621990		
NAICS Desc:			ALL OTHER AMBULATORY HEALTH CARE SERVICES		
Waste Code:			261		
Waste Class:			PHARMACEUTICALS		
Waste Char:			A		
Waste Charac Desc:			ACUTELY HAZARDOUS WASTE CHEM.		
Count Manifests:			14		
Sum Received Qty:			322		
Gen District:			402		
Gen District Office Name:			OTTAWA DISTRICT OFFICE 402		
Gen Region Code:			04		
Gen Region Office Name:			EASTERN REGION		
NAICS Code:			622111		
NAICS Desc:			GENERAL (EXCEPT PAEDIATRIC) HOSPITALS		
Waste Code:			261		
Waste Class:			PHARMACEUTICALS		
Waste Char:			P		
Waste Charac Desc:			PATHOLOGICAL		
Count Manifests:			1		
Sum Received Qty:			10		

<i>Map Key</i>	<i>Number of Records</i>	<i>Direction/ Distance (m)</i>	<i>Elev/Diff (m)</i>	<i>Site</i>	<i>DB</i>
Gen District:	403				
Gen District Office Name:	CORNWALL AREA OFFICE 403				
Gen Region Code:	04				
Gen Region Office Name:	EASTERN REGION				
NAICS Code:	621210				
NAICS Desc:	OFFICES OF DENTISTS				
Waste Code:	312				
Waste Class:	PATHOLOGICAL WASTES				
Waste Char:	P				
Waste Charac Desc:	PATHOLOGICAL				
Count Manifests:	11				
Sum Received Qty:	166				
Gen District:	402				
Gen District Office Name:	OTTAWA DISTRICT OFFICE 402				
Gen Region Code:	04				
Gen Region Office Name:	EASTERN REGION				
NAICS Code:	621499				
NAICS Desc:	ALL OTHER OUT-PATIENT CARE CENTRES				
Waste Code:	312				
Waste Class:	PATHOLOGICAL WASTES				
Waste Char:	P				
Waste Charac Desc:	PATHOLOGICAL				
Count Manifests:	22				
Sum Received Qty:	357				
Gen District:	402				
Gen District Office Name:	OTTAWA DISTRICT OFFICE 402				
Gen Region Code:	04				
Gen Region Office Name:	EASTERN REGION				
NAICS Code:	623999				
NAICS Desc:					
Waste Code:	261				
Waste Class:	PHARMACEUTICALS				
Waste Char:	A				
Waste Charac Desc:	ACUTELY HAZARDOUS WASTE CHEM.				
Count Manifests:	1				
Sum Received Qty:	11				
Gen District:	401				
Gen District Office Name:	KINGSTON DISTRICT OFFICE 401				
Gen Region Code:	04				
Gen Region Office Name:	EASTERN REGION				
NAICS Code:	912120				
NAICS Desc:					
Waste Code:	261				
Waste Class:	PHARMACEUTICALS				
Waste Char:	A				
Waste Charac Desc:	ACUTELY HAZARDOUS WASTE CHEM.				
Count Manifests:	1				
Sum Received Qty:	9				
Gen District:	104				
Gen District Office Name:	OWEN SOUND AREA OFFICE 104				
Gen Region Code:	01				
Gen Region Office Name:	SOUTHWESTERN REGION				
NAICS Code:	622111				
NAICS Desc:	GENERAL (EXCEPT PAEDIATRIC) HOSPITALS				
Waste Code:	312				
Waste Class:	PATHOLOGICAL WASTES				
Waste Char:	P				
Waste Charac Desc:	PATHOLOGICAL				
Count Manifests:	1				
Sum Received Qty:	34				
Gen District:	302				

<i>Map Key</i>	<i>Number of Records</i>	<i>Direction/ Distance (m)</i>	<i>Elev/Diff (m)</i>	<i>Site</i>	<i>DB</i>
Gen District Office Name:		BARRIE DISTRICT OFFICE 302			
Gen Region Code:		01			
Gen Region Office Name:		SOUTHWESTERN REGION			
NAICS Code:		622111			
NAICS Desc:		GENERAL (EXCEPT PAEDIATRIC) HOSPITALS			
Waste Code:		312			
Waste Class:		PATHOLOGICAL WASTES			
Waste Char:		P			
Waste Charac Desc:		PATHOLOGICAL			
Count Manifests:		2			
Sum Received Qty:		908			
Gen District:		402			
Gen District Office Name:		OTTAWA DISTRICT OFFICE 402			
Gen Region Code:		04			
Gen Region Office Name:		EASTERN REGION			
NAICS Code:		622111			
NAICS Desc:		GENERAL (EXCEPT PAEDIATRIC) HOSPITALS			
Waste Code:		312			
Waste Class:		PATHOLOGICAL WASTES			
Waste Char:		P			
Waste Charac Desc:		PATHOLOGICAL			
Count Manifests:		1034			
Sum Received Qty:		407159			
Gen District:		504			
Gen District Office Name:		NORTH BAY AREA OFFIC0 504			
Gen Region Code:		06			
Gen Region Office Name:		NORTHERN REGION			
NAICS Code:		622111			
NAICS Desc:		GENERAL (EXCEPT PAEDIATRIC) HOSPITALS			
Waste Code:		312			
Waste Class:		PATHOLOGICAL WASTES			
Waste Char:		P			
Waste Charac Desc:		PATHOLOGICAL			
Count Manifests:		1			
Sum Received Qty:		298			
Gen District:		301			
Gen District Office Name:		TORONTO DISTRICT OFFICE 301			
Gen Region Code:		03			
Gen Region Office Name:		CENTRAL REGION			
NAICS Code:		622310			
NAICS Desc:		SPECIALTY (EXCEPT PSYCHIATRIC AND SUBSTANCE ABUSE) HOSPITALS			
Waste Code:		312			
Waste Class:		PATHOLOGICAL WASTES			
Waste Char:		P			
Waste Charac Desc:		PATHOLOGICAL			
Count Manifests:		1			
Sum Received Qty:		226			
Gen District:		402			
Gen District Office Name:		OTTAWA DISTRICT OFFICE 402			
Gen Region Code:		04			
Gen Region Office Name:		EASTERN REGION			
NAICS Code:		551114			
NAICS Desc:					
Waste Code:		312			
Waste Class:		PATHOLOGICAL WASTES			
Waste Char:		P			
Waste Charac Desc:		PATHOLOGICAL			
Count Manifests:		126			
Sum Received Qty:		1809			
Gen District:		401			
Gen District Office Name:		KINGSTON DISTRICT OFFICE 401			

<i>Map Key</i>	<i>Number of Records</i>	<i>Direction/ Distance (m)</i>	<i>Elev/Diff (m)</i>	<i>Site</i>	<i>DB</i>
Gen Region Code:		04			
Gen Region Office Name:		EASTERN REGION			
NAICS Code:		601101			
NAICS Desc:					
Waste Code:		312			
Waste Class:		PATHOLOGICAL WASTES			
Waste Char:		P			
Waste Charac Desc:		PATHOLOGICAL			
Count Manifests:		2			
Sum Received Qty:		17			
Gen District:		402			
Gen District Office Name:		OTTAWA DISTRICT OFFICE 402			
Gen Region Code:		04			
Gen Region Office Name:		EASTERN REGION			
NAICS Code:		912120			
NAICS Desc:					
Waste Code:		312			
Waste Class:		PATHOLOGICAL WASTES			
Waste Char:		P			
Waste Charac Desc:		PATHOLOGICAL			
Count Manifests:		2			
Sum Received Qty:		109			
Gen District:		402			
Gen District Office Name:		OTTAWA DISTRICT OFFICE 402			
Gen Region Code:		04			
Gen Region Office Name:		EASTERN REGION			
NAICS Code:		621610			
NAICS Desc:					
Waste Code:		261			
Waste Class:		PHARMACEUTICALS			
Waste Char:		A			
Waste Charac Desc:		ACUTELY HAZARDOUS WASTE CHEM.			
Count Manifests:		17			
Sum Received Qty:		605			
Gen District:		403			
Gen District Office Name:		CORNWALL AREA OFFICE 403			
Gen Region Code:		04			
Gen Region Office Name:		EASTERN REGION			
NAICS Code:		621610			
NAICS Desc:					
Waste Code:		261			
Waste Class:		PHARMACEUTICALS			
Waste Char:		A			
Waste Charac Desc:		ACUTELY HAZARDOUS WASTE CHEM.			
Count Manifests:		5			
Sum Received Qty:		224			
Gen District:		402			
Gen District Office Name:		OTTAWA DISTRICT OFFICE 402			
Gen Region Code:		04			
Gen Region Office Name:		EASTERN REGION			
NAICS Code:		446110			
NAICS Desc:					
Waste Code:		312			
Waste Class:		PATHOLOGICAL WASTES			
Waste Char:		P			
Waste Charac Desc:		PATHOLOGICAL			
Count Manifests:		15			
Sum Received Qty:		577			
Gen District:		403			
Gen District Office Name:		CORNWALL AREA OFFICE 403			
Gen Region Code:		04			

<i>Map Key</i>	<i>Number of Records</i>	<i>Direction/ Distance (m)</i>	<i>Elev/Diff (m)</i>	<i>Site</i>	<i>DB</i>
Gen Region Office Name:		EASTERN REGION			
NAICS Code:		446110			
NAICS Desc:					
Waste Code:		312			
Waste Class:		PATHOLOGICAL WASTES			
Waste Char:		P			
Waste Charac Desc:		PATHOLOGICAL			
Count Manifests:		43			
Sum Received Qty:		595			
Gen District:		403			
Gen District Office Name:		CORNWALL AREA OFFICE 403			
Gen Region Code:		04			
Gen Region Office Name:		EASTERN REGION			
NAICS Code:		621150			
NAICS Desc:					
Waste Code:		312			
Waste Class:		PATHOLOGICAL WASTES			
Waste Char:		P			
Waste Charac Desc:		PATHOLOGICAL			
Count Manifests:		44			
Sum Received Qty:		6859			
Gen District:		402			
Gen District Office Name:		OTTAWA DISTRICT OFFICE 402			
Gen Region Code:		04			
Gen Region Office Name:		EASTERN REGION			
NAICS Code:		621911			
NAICS Desc:					
Waste Code:		312			
Waste Class:		PATHOLOGICAL WASTES			
Waste Char:		P			
Waste Charac Desc:		PATHOLOGICAL			
Count Manifests:		112			
Sum Received Qty:		2995			
Gen District:		403			
Gen District Office Name:		CORNWALL AREA OFFICE 403			
Gen Region Code:		04			
Gen Region Office Name:		EASTERN REGION			
NAICS Code:		621911			
NAICS Desc:					
Waste Code:		312			
Waste Class:		PATHOLOGICAL WASTES			
Waste Char:		P			
Waste Charac Desc:		PATHOLOGICAL			
Count Manifests:		6			
Sum Received Qty:		215			
Gen District:		401			
Gen District Office Name:		KINGSTON DISTRICT OFFICE 401			
Gen Region Code:		04			
Gen Region Office Name:		EASTERN REGION			
NAICS Code:		912120			
NAICS Desc:					
Waste Code:		312			
Waste Class:		PATHOLOGICAL WASTES			
Waste Char:		P			
Waste Charac Desc:		PATHOLOGICAL			
Count Manifests:		1			
Sum Received Qty:		19			
Gen District:		402			
Gen District Office Name:		OTTAWA DISTRICT OFFICE 402			
Gen Region Code:		04			
Gen Region Office Name:		EASTERN REGION			

<i>Map Key</i>	<i>Number of Records</i>	<i>Direction/ Distance (m)</i>	<i>Elev/Diff (m)</i>	<i>Site</i>	<i>DB</i>
NAICS Code:		611210			
NAICS Desc:					
Waste Code:		312			
Waste Class:		PATHOLOGICAL WASTES			
Waste Char:		P			
Waste Charac Desc:		PATHOLOGICAL			
Count Manifests:		3			
Sum Received Qty:		475			
Gen District:		306			
Gen District Office Name:		YORK DURHAM DISTRICT OFFICE 306			
Gen Region Code:		03			
Gen Region Office Name:		CENTRAL REGION			
NAICS Code:		621494			
NAICS Desc:					
Waste Code:		312			
Waste Class:		PATHOLOGICAL WASTES			
Waste Char:		P			
Waste Charac Desc:		PATHOLOGICAL			
Count Manifests:		2			
Sum Received Qty:		87			
Gen District:		304			
Gen District Office Name:		PETERBOROUGH DISTRICT OFFICE 304			
Gen Region Code:		04			
Gen Region Office Name:		EASTERN REGION			
NAICS Code:		621494			
NAICS Desc:					
Waste Code:		312			
Waste Class:		PATHOLOGICAL WASTES			
Waste Char:		P			
Waste Charac Desc:		PATHOLOGICAL			
Count Manifests:		1			
Sum Received Qty:		683			
Gen District:		401			
Gen District Office Name:		KINGSTON DISTRICT OFFICE 401			
Gen Region Code:		04			
Gen Region Office Name:		EASTERN REGION			
NAICS Code:		621494			
NAICS Desc:					
Waste Code:		312			
Waste Class:		PATHOLOGICAL WASTES			
Waste Char:		P			
Waste Charac Desc:		PATHOLOGICAL			
Count Manifests:		38			
Sum Received Qty:		5628			
Gen District:		403			
Gen District Office Name:		CORNWALL AREA OFFICE 403			
Gen Region Code:		04			
Gen Region Office Name:		EASTERN REGION			
NAICS Code:		621494			
NAICS Desc:					
Waste Code:		312			
Waste Class:		PATHOLOGICAL WASTES			
Waste Char:		P			
Waste Charac Desc:		PATHOLOGICAL			
Count Manifests:		60			
Sum Received Qty:		15221			
Gen District:		402			
Gen District Office Name:		OTTAWA DISTRICT OFFICE 402			
Gen Region Code:		04			
Gen Region Office Name:		EASTERN REGION			
NAICS Code:		621494			

<i>Map Key</i>	<i>Number of Records</i>	<i>Direction/ Distance (m)</i>	<i>Elev/Diff (m)</i>	<i>Site</i>	<i>DB</i>
NAICS Desc:					
Waste Code:		312			
Waste Class:		PATHOLOGICAL WASTES			
Waste Char:		P			
Waste Charac Desc:		PATHOLOGICAL			
Count Manifests:		65			
Sum Received Qty:		1703			
Gen District:		401			
Gen District Office Name:		KINGSTON DISTRICT OFFICE 401			
Gen Region Code:		04			
Gen Region Office Name:		EASTERN REGION			
NAICS Code:		621610			
NAICS Desc:					
Waste Code:		312			
Waste Class:		PATHOLOGICAL WASTES			
Waste Char:		P			
Waste Charac Desc:		PATHOLOGICAL			
Count Manifests:		2			
Sum Received Qty:		70			
Gen District:		305			
Gen District Office Name:		HALTON-PEEL DISTRICT OFFICE 305			
Gen Region Code:		03			
Gen Region Office Name:		CENTRAL REGION			
NAICS Code:		624210			
NAICS Desc:					
Waste Code:		312			
Waste Class:		PATHOLOGICAL WASTES			
Waste Char:		P			
Waste Charac Desc:		PATHOLOGICAL			
Count Manifests:		1			
Sum Received Qty:		3			
Gen District:		402			
Gen District Office Name:		OTTAWA DISTRICT OFFICE 402			
Gen Region Code:		04			
Gen Region Office Name:		EASTERN REGION			
NAICS Code:		621210			
NAICS Desc:		OFFICES OF DENTISTS			
Waste Code:		148			
Waste Class:		INORGANIC LABORATORY CHEMICALS			
Waste Char:		B			
Waste Charac Desc:		HAZARDOUS WASTE CHEMICAL			
Count Manifests:		5			
Sum Received Qty:		6			
Gen District:		403			
Gen District Office Name:		CORNWALL AREA OFFICE 403			
Gen Region Code:		04			
Gen Region Office Name:		EASTERN REGION			
NAICS Code:		621390			
NAICS Desc:		OFFICES OF ALL OTHER HEALTH PRACTITIONERS			
Waste Code:		261			
Waste Class:		PHARMACEUTICALS			
Waste Char:		A			
Waste Charac Desc:		ACUTELY HAZARDOUS WASTE CHEM.			
Count Manifests:		1			
Sum Received Qty:		10			
Gen District:		301			
Gen District Office Name:		TORONTO DISTRICT OFFICE 301			
Gen Region Code:		03			
Gen Region Office Name:		CENTRAL REGION			
NAICS Code:		622111			
NAICS Desc:		GENERAL (EXCEPT PAEDIATRIC) HOSPITALS			

<i>Map Key</i>	<i>Number of Records</i>	<i>Direction/ Distance (m)</i>	<i>Elev/Diff (m)</i>	<i>Site</i>	<i>DB</i>
Waste Code:		261			
Waste Class:		PHARMACEUTICALS			
Waste Char:		A			
Waste Charac Desc:		ACUTELY HAZARDOUS WASTE CHEM.			
Count Manifests:		1			
Sum Received Qty:		14			
Gen District:		402			
Gen District Office Name:		OTTAWA DISTRICT OFFICE 402			
Gen Region Code:		04			
Gen Region Office Name:		EASTERN REGION			
NAICS Code:		562210			
NAICS Desc:		WASTE TREATMENT AND DISPOSAL			
Waste Code:		264			
Waste Class:		PHOTOPROCESSING WASTES			
Waste Char:		T			
Waste Charac Desc:		LEACHATE TOXIC			
Count Manifests:		3			
Sum Received Qty:		66			
Gen District:		401			
Gen District Office Name:		KINGSTON DISTRICT OFFICE 401			
Gen Region Code:		04			
Gen Region Office Name:		EASTERN REGION			
NAICS Code:		311515			
NAICS Desc:		BUTTER, CHEESE, AND DRY AND CONDENSED DAIRY PRODUCT MANUFACTURING, BUTTER, CHEESE, AND DRY AND CONDENSED DAIRY PRODUCTS MANUFACTURING			
Waste Code:		312			
Waste Class:		PATHOLOGICAL WASTES			
Waste Char:		P			
Waste Charac Desc:		PATHOLOGICAL			
Count Manifests:		1			
Sum Received Qty:		57			
Gen District:		403			
Gen District Office Name:		CORNWALL AREA OFFICE 403			
Gen Region Code:		04			
Gen Region Office Name:		EASTERN REGION			
NAICS Code:		311515			
NAICS Desc:		BUTTER, CHEESE, AND DRY AND CONDENSED DAIRY PRODUCT MANUFACTURING, BUTTER, CHEESE, AND DRY AND CONDENSED DAIRY PRODUCTS MANUFACTURING			
Waste Code:		312			
Waste Class:		PATHOLOGICAL WASTES			
Waste Char:		P			
Waste Charac Desc:		PATHOLOGICAL			
Count Manifests:		4			
Sum Received Qty:		80			
Gen District:		402			
Gen District Office Name:		OTTAWA DISTRICT OFFICE 402			
Gen Region Code:		04			
Gen Region Office Name:		EASTERN REGION			
NAICS Code:		622112			
NAICS Desc:					
Waste Code:		261			
Waste Class:		PHARMACEUTICALS			
Waste Char:		B			
Waste Charac Desc:		HAZARDOUS WASTE CHEMICAL			
Count Manifests:		79			
Sum Received Qty:		12103			
Gen District:		402			
Gen District Office Name:		OTTAWA DISTRICT OFFICE 402			
Gen Region Code:		04			
Gen Region Office Name:		EASTERN REGION			
NAICS Code:		621911			

<i>Map Key</i>	<i>Number of Records</i>	<i>Direction/ Distance (m)</i>	<i>Elev/Diff (m)</i>	<i>Site</i>	<i>DB</i>
NAICS Desc:					
Waste Code:		261			
Waste Class:		PHARMACEUTICALS			
Waste Char:		A			
Waste Charac Desc:		ACUTELY HAZARDOUS WASTE CHEM.			
Count Manifests:		38			
Sum Received Qty:		392			
Gen District:		304			
Gen District Office Name:		PETERBOROUGH DISTRICT OFFICE 304			
Gen Region Code:		04			
Gen Region Office Name:		EASTERN REGION			
NAICS Code:		621494			
NAICS Desc:					
Waste Code:		261			
Waste Class:		PHARMACEUTICALS			
Waste Char:		A			
Waste Charac Desc:		ACUTELY HAZARDOUS WASTE CHEM.			
Count Manifests:		1			
Sum Received Qty:		114			
Gen District:		305			
Gen District Office Name:		HALTON-PEEL DISTRICT OFFICE 305			
Gen Region Code:		03			
Gen Region Office Name:		CENTRAL REGION			
NAICS Code:		325410			
NAICS Desc:		PHARMACEUTICAL AND MEDICINE MANUFACTURING			
Waste Code:		312			
Waste Class:		PATHOLOGICAL WASTES			
Waste Char:		P			
Waste Charac Desc:		PATHOLOGICAL			
Count Manifests:		5			
Sum Received Qty:		511			
Gen District:		402			
Gen District Office Name:		OTTAWA DISTRICT OFFICE 402			
Gen Region Code:		04			
Gen Region Office Name:		EASTERN REGION			
NAICS Code:		327910			
NAICS Desc:		ABRASIVE PRODUCT MANUFACTURING			
Waste Code:		312			
Waste Class:		PATHOLOGICAL WASTES			
Waste Char:		P			
Waste Charac Desc:		PATHOLOGICAL			
Count Manifests:		3			
Sum Received Qty:		5			
Gen District:		402			
Gen District Office Name:		OTTAWA DISTRICT OFFICE 402			
Gen Region Code:		04			
Gen Region Office Name:		EASTERN REGION			
NAICS Code:		561722			
NAICS Desc:		JANITORIAL SERVICES (EXCEPT WINDOW CLEANING)			
Waste Code:		312			
Waste Class:		PATHOLOGICAL WASTES			
Waste Char:		P			
Waste Charac Desc:		PATHOLOGICAL			
Count Manifests:		4			
Sum Received Qty:		62			
Gen District:		402			
Gen District Office Name:		OTTAWA DISTRICT OFFICE 402			
Gen Region Code:		04			
Gen Region Office Name:		EASTERN REGION			
NAICS Code:		325410			
NAICS Desc:		PHARMACEUTICAL AND MEDICINE MANUFACTURING			

<i>Map Key</i>	<i>Number of Records</i>	<i>Direction/ Distance (m)</i>	<i>Elev/Diff (m)</i>	<i>Site</i>	<i>DB</i>
Waste Code:		261			
Waste Class:		PHARMACEUTICALS			
Waste Char:		A			
Waste Charac Desc:		ACUTELY HAZARDOUS WASTE CHEM.			
Count Manifests:		10			
Sum Received Qty:		66			
Gen District:		402			
Gen District Office Name:		OTTAWA DISTRICT OFFICE 402			
Gen Region Code:		04			
Gen Region Office Name:		EASTERN REGION			
NAICS Code:		611510			
NAICS Desc:		TECHNICAL AND TRADE SCHOOLS			
Waste Code:		312			
Waste Class:		PATHOLOGICAL WASTES			
Waste Char:		P			
Waste Charac Desc:		PATHOLOGICAL			
Count Manifests:		6			
Sum Received Qty:		71			
Gen District:		301			
Gen District Office Name:		TORONTO DISTRICT OFFICE 301			
Gen Region Code:		03			
Gen Region Office Name:		CENTRAL REGION			
NAICS Code:		621110			
NAICS Desc:		OFFICES OF PHYSICIANS			
Waste Code:		312			
Waste Class:		PATHOLOGICAL WASTES			
Waste Char:		P			
Waste Charac Desc:		PATHOLOGICAL			
Count Manifests:		5			
Sum Received Qty:		99			
Gen District:		402			
Gen District Office Name:		OTTAWA DISTRICT OFFICE 402			
Gen Region Code:		04			
Gen Region Office Name:		EASTERN REGION			
NAICS Code:		621210			
NAICS Desc:		OFFICES OF DENTISTS			
Waste Code:		261			
Waste Class:		PHARMACEUTICALS			
Waste Char:		A			
Waste Charac Desc:		ACUTELY HAZARDOUS WASTE CHEM.			
Count Manifests:		13			
Sum Received Qty:		371			
Gen District:		402			
Gen District Office Name:		OTTAWA DISTRICT OFFICE 402			
Gen Region Code:		04			
Gen Region Office Name:		EASTERN REGION			
NAICS Code:		621510			
NAICS Desc:		MEDICAL AND DIAGNOSTIC LABORATORIES			
Waste Code:		261			
Waste Class:		PHARMACEUTICALS			
Waste Char:		A			
Waste Charac Desc:		ACUTELY HAZARDOUS WASTE CHEM.			
Count Manifests:		1			
Sum Received Qty:		6			
Gen District:		302			
Gen District Office Name:		BARRIE DISTRICT OFFICE 302			
Gen Region Code:		01			
Gen Region Office Name:		SOUTHWESTERN REGION			
NAICS Code:		622111			
NAICS Desc:		GENERAL (EXCEPT PAEDIATRIC) HOSPITALS			
Waste Code:		261			

<i>Map Key</i>	<i>Number of Records</i>	<i>Direction/ Distance (m)</i>	<i>Elev/Diff (m)</i>	<i>Site</i>	<i>DB</i>
Waste Class:		PHARMACEUTICALS			
Waste Char:		A			
Waste Charac Desc:		ACUTELY HAZARDOUS WASTE CHEM.			
Count Manifests:		2			
Sum Received Qty:		26			
Gen District:		401			
Gen District Office Name:		KINGSTON DISTRICT OFFICE 401			
Gen Region Code:		04			
Gen Region Office Name:		EASTERN REGION			
NAICS Code:		621210			
NAICS Desc:		OFFICES OF DENTISTS			
Waste Code:		312			
Waste Class:		PATHOLOGICAL WASTES			
Waste Char:		P			
Waste Charac Desc:		PATHOLOGICAL			
Count Manifests:		7			
Sum Received Qty:		66			
Gen District:		302			
Gen District Office Name:		BARRIE DISTRICT OFFICE 302			
Gen Region Code:		01			
Gen Region Office Name:		SOUTHWESTERN REGION			
NAICS Code:		621420			
NAICS Desc:		OUT-PATIENT MENTAL HEALTH AND SUBSTANCE ABUSE CENTRES			
Waste Code:		312			
Waste Class:		PATHOLOGICAL WASTES			
Waste Char:		P			
Waste Charac Desc:		PATHOLOGICAL			
Count Manifests:		1			
Sum Received Qty:		7			
Gen District:		403			
Gen District Office Name:		CORNWALL AREA OFFICE 403			
Gen Region Code:		04			
Gen Region Office Name:		EASTERN REGION			
NAICS Code:		325410			
NAICS Desc:		PHARMACEUTICAL AND MEDICINE MANUFACTURING			
Waste Code:		312			
Waste Class:		PATHOLOGICAL WASTES			
Waste Char:		P			
Waste Charac Desc:		PATHOLOGICAL			
Count Manifests:		4			
Sum Received Qty:		18			
Gen District:		403			
Gen District Office Name:		CORNWALL AREA OFFICE 403			
Gen Region Code:		04			
Gen Region Office Name:		EASTERN REGION			
NAICS Code:		446110			
NAICS Desc:					
Waste Code:		261			
Waste Class:		PHARMACEUTICALS			
Waste Char:		A			
Waste Charac Desc:		ACUTELY HAZARDOUS WASTE CHEM.			
Count Manifests:		41			
Sum Received Qty:		656			
Gen District:		301			
Gen District Office Name:		TORONTO DISTRICT OFFICE 301			
Gen Region Code:		03			
Gen Region Office Name:		CENTRAL REGION			
NAICS Code:		621510			
NAICS Desc:		MEDICAL AND DIAGNOSTIC LABORATORIES			
Waste Code:		312			
Waste Class:		PATHOLOGICAL WASTES			

<i>Map Key</i>	<i>Number of Records</i>	<i>Direction/ Distance (m)</i>	<i>Elev/Diff (m)</i>	<i>Site</i>	<i>DB</i>
Waste Char:		P			
Waste Charac Desc:		PATHOLOGICAL			
Count Manifests:		4			
Sum Received Qty:		284			
Gen District:		305			
Gen District Office Name:		HALTON-PEEL DISTRICT OFFICE 305			
Gen Region Code:		03			
Gen Region Office Name:		CENTRAL REGION			
NAICS Code:		621510			
NAICS Desc:		MEDICAL AND DIAGNOSTIC LABORATORIES			
Waste Code:		312			
Waste Class:		PATHOLOGICAL WASTES			
Waste Char:		P			
Waste Charac Desc:		PATHOLOGICAL			
Count Manifests:		4			
Sum Received Qty:		1037			
Gen District:		302			
Gen District Office Name:		BARRIE DISTRICT OFFICE 302			
Gen Region Code:		01			
Gen Region Office Name:		SOUTHWESTERN REGION			
NAICS Code:		621990			
NAICS Desc:		ALL OTHER AMBULATORY HEALTH CARE SERVICES			
Waste Code:		312			
Waste Class:		PATHOLOGICAL WASTES			
Waste Char:		P			
Waste Charac Desc:		PATHOLOGICAL			
Count Manifests:		1			
Sum Received Qty:		60			
Gen District:		301			
Gen District Office Name:		TORONTO DISTRICT OFFICE 301			
Gen Region Code:		03			
Gen Region Office Name:		CENTRAL REGION			
NAICS Code:		621990			
NAICS Desc:		ALL OTHER AMBULATORY HEALTH CARE SERVICES			
Waste Code:		312			
Waste Class:		PATHOLOGICAL WASTES			
Waste Char:		P			
Waste Charac Desc:		PATHOLOGICAL			
Count Manifests:		1			
Sum Received Qty:		28			
Gen District:		402			
Gen District Office Name:		OTTAWA DISTRICT OFFICE 402			
Gen Region Code:		04			
Gen Region Office Name:		EASTERN REGION			
NAICS Code:		622111			
NAICS Desc:		GENERAL (EXCEPT PAEDIATRIC) HOSPITALS			
Waste Code:		312			
Waste Class:		PATHOLOGICAL WASTES			
Waste Char:		B			
Waste Charac Desc:		HAZARDOUS WASTE CHEMICAL			
Count Manifests:		3			
Sum Received Qty:		58			
Gen District:		403			
Gen District Office Name:		CORNWALL AREA OFFICE 403			
Gen Region Code:		04			
Gen Region Office Name:		EASTERN REGION			
NAICS Code:		621990			
NAICS Desc:		ALL OTHER AMBULATORY HEALTH CARE SERVICES			
Waste Code:		261			
Waste Class:		PHARMACEUTICALS			
Waste Char:		A			

<i>Map Key</i>	<i>Number of Records</i>	<i>Direction/ Distance (m)</i>	<i>Elev/Diff (m)</i>	<i>Site</i>	<i>DB</i>
Waste Charac Desc:		ACUTELY HAZARDOUS WASTE CHEM.			
Count Manifests:	14				
Sum Received Qty:	180				
Gen District:	402				
Gen District Office Name:	OTTAWA DISTRICT OFFICE 402				
Gen Region Code:	04				
Gen Region Office Name:	EASTERN REGION				
NAICS Code:	621494				
NAICS Desc:					
Waste Code:	261				
Waste Class:	PHARMACEUTICALS				
Waste Char:	A				
Waste Charac Desc:	ACUTELY HAZARDOUS WASTE CHEM.				
Count Manifests:	37				
Sum Received Qty:	469				
Gen District:	306				
Gen District Office Name:	YORK DURHAM DISTRICT OFFICE 306				
Gen Region Code:	03				
Gen Region Office Name:	CENTRAL REGION				
NAICS Code:	622111				
NAICS Desc:	GENERAL (EXCEPT PAEDIATRIC) HOSPITALS				
Waste Code:	261				
Waste Class:	PHARMACEUTICALS				
Waste Char:	A				
Waste Charac Desc:	ACUTELY HAZARDOUS WASTE CHEM.				
Count Manifests:	2				
Sum Received Qty:	57				
Gen District:	402				
Gen District Office Name:	OTTAWA DISTRICT OFFICE 402				
Gen Region Code:	04				
Gen Region Office Name:	EASTERN REGION				
NAICS Code:	622111				
NAICS Desc:	GENERAL (EXCEPT PAEDIATRIC) HOSPITALS				
Waste Code:	261				
Waste Class:	PHARMACEUTICALS				
Waste Char:	B				
Waste Charac Desc:	HAZARDOUS WASTE CHEMICAL				
Count Manifests:	30				
Sum Received Qty:	675				
Gen District:	504				
Gen District Office Name:	NORTH BAY AREA OFFIC0 504				
Gen Region Code:	06				
Gen Region Office Name:	NORTHERN REGION				
NAICS Code:	622111				
NAICS Desc:	GENERAL (EXCEPT PAEDIATRIC) HOSPITALS				
Waste Code:	261				
Waste Class:	PHARMACEUTICALS				
Waste Char:	A				
Waste Charac Desc:	ACUTELY HAZARDOUS WASTE CHEM.				
Count Manifests:	1				
Sum Received Qty:	10				
Gen District:	403				
Gen District Office Name:	CORNWALL AREA OFFICE 403				
Gen Region Code:	04				
Gen Region Office Name:	EASTERN REGION				
NAICS Code:	541990				
NAICS Desc:	ALL OTHER PROFESSIONAL, SCIENTIFIC AND TECHNICAL SERVICES				
Waste Code:	312				
Waste Class:	PATHOLOGICAL WASTES				
Waste Char:	P				
Waste Charac Desc:	PATHOLOGICAL				

<i>Map Key</i>	<i>Number of Records</i>	<i>Direction/ Distance (m)</i>	<i>Elev/Diff (m)</i>	<i>Site</i>	<i>DB</i>
Count Manifests:	2				
Sum Received Qty:	20				
Gen District:	402				
Gen District Office Name:	OTTAWA DISTRICT OFFICE 402				
Gen Region Code:	04				
Gen Region Office Name:	EASTERN REGION				
NAICS Code:	331491				
NAICS Desc:					
Waste Code:	312				
Waste Class:	PATHOLOGICAL WASTES				
Waste Char:	P				
Waste Charac Desc:	PATHOLOGICAL				
Count Manifests:	1				
Sum Received Qty:	2				
Gen District:	306				
Gen District Office Name:	YORK DURHAM DISTRICT OFFICE 306				
Gen Region Code:	03				
Gen Region Office Name:	CENTRAL REGION				
NAICS Code:	621494				
NAICS Desc:					
Waste Code:	261				
Waste Class:	PHARMACEUTICALS				
Waste Char:	A				
Waste Charac Desc:	ACUTELY HAZARDOUS WASTE CHEM.				
Count Manifests:	1				
Sum Received Qty:	20				
Gen District:	301				
Gen District Office Name:	TORONTO DISTRICT OFFICE 301				
Gen Region Code:	03				
Gen Region Office Name:	CENTRAL REGION				
NAICS Code:	611310				
NAICS Desc:	UNIVERSITIES				
Waste Code:	312				
Waste Class:	PATHOLOGICAL WASTES				
Waste Char:	P				
Waste Charac Desc:	PATHOLOGICAL				
Count Manifests:	1				
Sum Received Qty:	200				
Gen District:	402				
Gen District Office Name:	OTTAWA DISTRICT OFFICE 402				
Gen Region Code:	04				
Gen Region Office Name:	EASTERN REGION				
NAICS Code:	611690				
NAICS Desc:	ALL OTHER SCHOOLS AND INSTRUCTION				
Waste Code:	312				
Waste Class:	PATHOLOGICAL WASTES				
Waste Char:	P				
Waste Charac Desc:	PATHOLOGICAL				
Count Manifests:	16				
Sum Received Qty:	394				
Gen District:	402				
Gen District Office Name:	OTTAWA DISTRICT OFFICE 402				
Gen Region Code:	04				
Gen Region Office Name:	EASTERN REGION				
NAICS Code:	514122				
NAICS Desc:	ARCHIVES				
Waste Code:	261				
Waste Class:	PHARMACEUTICALS				
Waste Char:	A				
Waste Charac Desc:	ACUTELY HAZARDOUS WASTE CHEM.				
Count Manifests:	75				

Map Key	Number of Records	Direction/ Distance (m)	Elev/Diff (m)	Site	DB
Sum Received Qty:		2658			
Gen District:		401			
Gen District Office Name:		KINGSTON DISTRICT OFFICE 401			
Gen Region Code:		04			
Gen Region Office Name:		EASTERN REGION			
NAICS Code:		621911			
NAICS Desc:					
Waste Code:		312			
Waste Class:		PATHOLOGICAL WASTES			
Waste Char:		P			
Waste Charac Desc:		PATHOLOGICAL			
Count Manifests:		3			
Sum Received Qty:		30			
Gen District:		401			
Gen District Office Name:		KINGSTON DISTRICT OFFICE 401			
Gen Region Code:		04			
Gen Region Office Name:		EASTERN REGION			
NAICS Code:		621990			
NAICS Desc:		ALL OTHER AMBULATORY HEALTH CARE SERVICES			
Waste Code:		261			
Waste Class:		PHARMACEUTICALS			
Waste Char:		A			
Waste Charac Desc:		ACUTELY HAZARDOUS WASTE CHEM.			
Count Manifests:		3			
Sum Received Qty:		183			
Gen District:		101			
Gen District Office Name:		LONDON DISTRICT OFFICE 101			
Gen Region Code:		01			
Gen Region Office Name:		SOUTHWESTERN REGION			
NAICS Code:		622111			
NAICS Desc:		GENERAL (EXCEPT PAEDIATRIC) HOSPITALS			
Waste Code:		261			
Waste Class:		PHARMACEUTICALS			
Waste Char:		A			
Waste Charac Desc:		ACUTELY HAZARDOUS WASTE CHEM.			
Count Manifests:		4			
Sum Received Qty:		571			
Gen District:		104			
Gen District Office Name:		OWEN SOUND AREA OFFICE 104			
Gen Region Code:		01			
Gen Region Office Name:		SOUTHWESTERN REGION			
NAICS Code:		622111			
NAICS Desc:		GENERAL (EXCEPT PAEDIATRIC) HOSPITALS			
Waste Code:		261			
Waste Class:		PHARMACEUTICALS			
Waste Char:		A			
Waste Charac Desc:		ACUTELY HAZARDOUS WASTE CHEM.			
Count Manifests:		1			
Sum Received Qty:		65			
Gen District:		401			
Gen District Office Name:		KINGSTON DISTRICT OFFICE 401			
Gen Region Code:		04			
Gen Region Office Name:		EASTERN REGION			
NAICS Code:		622111			
NAICS Desc:		GENERAL (EXCEPT PAEDIATRIC) HOSPITALS			
Waste Code:		261			
Waste Class:		PHARMACEUTICALS			
Waste Char:		A			
Waste Charac Desc:		ACUTELY HAZARDOUS WASTE CHEM.			
Count Manifests:		37			
Sum Received Qty:		1261			

<i>Map Key</i>	<i>Number of Records</i>	<i>Direction/ Distance (m)</i>	<i>Elev/Diff (m)</i>	<i>Site</i>	<i>DB</i>
Gen District:		401			
Gen District Office Name:		KINGSTON DISTRICT OFFICE 401			
Gen Region Code:		04			
Gen Region Office Name:		EASTERN REGION			
NAICS Code:		622210			
NAICS Desc:		PSYCHIATRIC AND SUBSTANCE ABUSE HOSPITALS			
Waste Code:		261			
Waste Class:		PHARMACEUTICALS			
Waste Char:		A			
Waste Charac Desc:		ACUTELY HAZARDOUS WASTE CHEM.			
Count Manifests:		2			
Sum Received Qty:		155			
Gen District:		402			
Gen District Office Name:		OTTAWA DISTRICT OFFICE 402			
Gen Region Code:		04			
Gen Region Office Name:		EASTERN REGION			
NAICS Code:		623110			
NAICS Desc:					
Waste Code:		261			
Waste Class:		PHARMACEUTICALS			
Waste Char:		A			
Waste Charac Desc:		ACUTELY HAZARDOUS WASTE CHEM.			
Count Manifests:		3			
Sum Received Qty:		31			
Gen District:		402			
Gen District Office Name:		OTTAWA DISTRICT OFFICE 402			
Gen Region Code:		04			
Gen Region Office Name:		EASTERN REGION			
NAICS Code:		621210			
NAICS Desc:		OFFICES OF DENTISTS			
Waste Code:		264			
Waste Class:		PHOTOPROCESSING WASTES			
Waste Char:		L			
Waste Charac Desc:		LIQUID INDUSTRIAL WASTE			
Count Manifests:		15			
Sum Received Qty:		303			
Gen District:		403			
Gen District Office Name:		CORNWALL AREA OFFICE 403			
Gen Region Code:		04			
Gen Region Office Name:		EASTERN REGION			
NAICS Code:		621620			
NAICS Desc:					
Waste Code:		264			
Waste Class:		PHOTOPROCESSING WASTES			
Waste Char:		L			
Waste Charac Desc:		LIQUID INDUSTRIAL WASTE			
Count Manifests:		1			
Sum Received Qty:		43			
Gen District:		403			
Gen District Office Name:		CORNWALL AREA OFFICE 403			
Gen Region Code:		04			
Gen Region Office Name:		EASTERN REGION			
NAICS Code:		621620			
NAICS Desc:					
Waste Code:		264			
Waste Class:		PHOTOPROCESSING WASTES			
Waste Char:		T			
Waste Charac Desc:		LEACHATE TOXIC			
Count Manifests:		1			
Sum Received Qty:		20			

<i>Map Key</i>	<i>Number of Records</i>	<i>Direction/ Distance (m)</i>	<i>Elev/Diff (m)</i>	<i>Site</i>	<i>DB</i>
Gen District:		403			
Gen District Office Name:		CORNWALL AREA OFFICE 403			
Gen Region Code:		04			
Gen Region Office Name:		EASTERN REGION			
NAICS Code:		611690			
NAICS Desc:		ALL OTHER SCHOOLS AND INSTRUCTION			
Waste Code:		312			
Waste Class:		PATHOLOGICAL WASTES			
Waste Char:		P			
Waste Charac Desc:		PATHOLOGICAL			
Count Manifests:		2			
Sum Received Qty:		4			
Gen District:		401			
Gen District Office Name:		KINGSTON DISTRICT OFFICE 401			
Gen Region Code:		04			
Gen Region Office Name:		EASTERN REGION			
NAICS Code:		621390			
NAICS Desc:		OFFICES OF ALL OTHER HEALTH PRACTITIONERS			
Waste Code:		312			
Waste Class:		PATHOLOGICAL WASTES			
Waste Char:		P			
Waste Charac Desc:		PATHOLOGICAL			
Count Manifests:		5			
Sum Received Qty:		88			
Gen District:		305			
Gen District Office Name:		HALTON-PEEL DISTRICT OFFICE 305			
Gen Region Code:		03			
Gen Region Office Name:		CENTRAL REGION			
NAICS Code:		541940			
NAICS Desc:		VETERINARY SERVICES			
Waste Code:		261			
Waste Class:		PHARMACEUTICALS			
Waste Char:		A			
Waste Charac Desc:		ACUTELY HAZARDOUS WASTE CHEM.			
Count Manifests:		1			
Sum Received Qty:		15			
Gen District:		402			
Gen District Office Name:		OTTAWA DISTRICT OFFICE 402			
Gen Region Code:		04			
Gen Region Office Name:		EASTERN REGION			
NAICS Code:		611210			
NAICS Desc:					
Waste Code:		261			
Waste Class:		PHARMACEUTICALS			
Waste Char:		A			
Waste Charac Desc:		ACUTELY HAZARDOUS WASTE CHEM.			
Count Manifests:		1			
Sum Received Qty:		22			
Gen District:		403			
Gen District Office Name:		CORNWALL AREA OFFICE 403			
Gen Region Code:		04			
Gen Region Office Name:		EASTERN REGION			
NAICS Code:		914110			
NAICS Desc:					
Waste Code:		261			
Waste Class:		PHARMACEUTICALS			
Waste Char:		A			
Waste Charac Desc:		ACUTELY HAZARDOUS WASTE CHEM.			
Count Manifests:		4			
Sum Received Qty:		33			
Gen District:		402			

<i>Map Key</i>	<i>Number of Records</i>	<i>Direction/ Distance (m)</i>	<i>Elev/Diff (m)</i>	<i>Site</i>	<i>DB</i>
Gen District Office Name:		OTTAWA DISTRICT OFFICE 402			
Gen Region Code:		04			
Gen Region Office Name:		EASTERN REGION			
NAICS Code:		541940			
NAICS Desc:		VETERINARY SERVICES			
Waste Code:		264			
Waste Class:		PHOTOPROCESSING WASTES			
Waste Char:		T			
Waste Charac Desc:		LEACHATE TOXIC			
Count Manifests:		2			
Sum Received Qty:		87			
Gen District:		402			
Gen District Office Name:		OTTAWA DISTRICT OFFICE 402			
Gen Region Code:		04			
Gen Region Office Name:		EASTERN REGION			
NAICS Code:		562210			
NAICS Desc:		WASTE TREATMENT AND DISPOSAL			
Waste Code:		264			
Waste Class:		PHOTOPROCESSING WASTES			
Waste Char:		L			
Waste Charac Desc:		LIQUID INDUSTRIAL WASTE			
Count Manifests:		3			
Sum Received Qty:		81			
Gen District:		402			
Gen District Office Name:		OTTAWA DISTRICT OFFICE 402			
Gen Region Code:		04			
Gen Region Office Name:		EASTERN REGION			
NAICS Code:		621390			
NAICS Desc:		OFFICES OF ALL OTHER HEALTH PRACTITIONERS			
Waste Code:		264			
Waste Class:		PHOTOPROCESSING WASTES			
Waste Char:		T			
Waste Charac Desc:		LEACHATE TOXIC			
Count Manifests:		1			
Sum Received Qty:		21			
Gen District:		402			
Gen District Office Name:		OTTAWA DISTRICT OFFICE 402			
Gen Region Code:		04			
Gen Region Office Name:		EASTERN REGION			
NAICS Code:		621420			
NAICS Desc:		OUT-PATIENT MENTAL HEALTH AND SUBSTANCE ABUSE CENTRES			
Waste Code:		312			
Waste Class:		PATHOLOGICAL WASTES			
Waste Char:		P			
Waste Charac Desc:		PATHOLOGICAL			
Count Manifests:		4			
Sum Received Qty:		49			
Gen District:		306			
Gen District Office Name:		YORK DURHAM DISTRICT OFFICE 306			
Gen Region Code:		03			
Gen Region Office Name:		CENTRAL REGION			
NAICS Code:		621510			
NAICS Desc:		MEDICAL AND DIAGNOSTIC LABORATORIES			
Waste Code:		312			
Waste Class:		PATHOLOGICAL WASTES			
Waste Char:		P			
Waste Charac Desc:		PATHOLOGICAL			
Count Manifests:		4			
Sum Received Qty:		64			
Gen District:		101			
Gen District Office Name:		LONDON DISTRICT OFFICE 101			

<i>Map Key</i>	<i>Number of Records</i>	<i>Direction/ Distance (m)</i>	<i>Elev/Diff (m)</i>	<i>Site</i>	<i>DB</i>
Gen Region Code:		01			
Gen Region Office Name:		SOUTHWESTERN REGION			
NAICS Code:		622111			
NAICS Desc:		GENERAL (EXCEPT PAEDIATRIC) HOSPITALS			
Waste Code:		312			
Waste Class:		PATHOLOGICAL WASTES			
Waste Char:		P			
Waste Charac Desc:		PATHOLOGICAL			
Count Manifests:		5			
Sum Received Qty:		3445			
Gen District:		401			
Gen District Office Name:		KINGSTON DISTRICT OFFICE 401			
Gen Region Code:		04			
Gen Region Office Name:		EASTERN REGION			
NAICS Code:		623110			
NAICS Desc:					
Waste Code:		261			
Waste Class:		PHARMACEUTICALS			
Waste Char:		A			
Waste Charac Desc:		ACUTELY HAZARDOUS WASTE CHEM.			
Count Manifests:		3			
Sum Received Qty:		43			
Gen District:		402			
Gen District Office Name:		OTTAWA DISTRICT OFFICE 402			
Gen Region Code:		04			
Gen Region Office Name:		EASTERN REGION			
NAICS Code:		238990			
NAICS Desc:		ALL OTHER SPECIALTY TRADE CONTRACTORS			
Waste Code:		312			
Waste Class:		PATHOLOGICAL WASTES			
Waste Char:		P			
Waste Charac Desc:		PATHOLOGICAL			
Count Manifests:		1			
Sum Received Qty:		397			
Gen District:		402			
Gen District Office Name:		OTTAWA DISTRICT OFFICE 402			
Gen Region Code:		04			
Gen Region Office Name:		EASTERN REGION			
NAICS Code:		325410			
NAICS Desc:		PHARMACEUTICAL AND MEDICINE MANUFACTURING			
Waste Code:		312			
Waste Class:		PATHOLOGICAL WASTES			
Waste Char:		P			
Waste Charac Desc:		PATHOLOGICAL			
Count Manifests:		349			
Sum Received Qty:		43964			
Gen District:		401			
Gen District Office Name:		KINGSTON DISTRICT OFFICE 401			
Gen Region Code:		04			
Gen Region Office Name:		EASTERN REGION			
NAICS Code:		325610			
NAICS Desc:		SOAP AND CLEANING COMPOUND MANUFACTURING			
Waste Code:		312			
Waste Class:		PATHOLOGICAL WASTES			
Waste Char:		P			
Waste Charac Desc:		PATHOLOGICAL			
Count Manifests:		2			
Sum Received Qty:		21			
Gen District:		301			
Gen District Office Name:		TORONTO DISTRICT OFFICE 301			
Gen Region Code:		03			

<i>Map Key</i>	<i>Number of Records</i>	<i>Direction/ Distance (m)</i>	<i>Elev/Diff (m)</i>	<i>Site</i>	<i>DB</i>
Gen Region Office Name:		CENTRAL REGION			
NAICS Code:		913140			
NAICS Desc:					
Waste Code:		312			
Waste Class:		PATHOLOGICAL WASTES			
Waste Char:		P			
Waste Charac Desc:		PATHOLOGICAL			
Count Manifests:		1			
Sum Received Qty:		7			
Gen District:		401			
Gen District Office Name:		KINGSTON DISTRICT OFFICE 401			
Gen Region Code:		04			
Gen Region Office Name:		EASTERN REGION			
NAICS Code:		913140			
NAICS Desc:					
Waste Code:		312			
Waste Class:		PATHOLOGICAL WASTES			
Waste Char:		P			
Waste Charac Desc:		PATHOLOGICAL			
Count Manifests:		2			
Sum Received Qty:		18			
Gen District:		401			
Gen District Office Name:		KINGSTON DISTRICT OFFICE 401			
Gen Region Code:		04			
Gen Region Office Name:		EASTERN REGION			
NAICS Code:		622210			
NAICS Desc:		PSYCHIATRIC AND SUBSTANCE ABUSE HOSPITALS			
Waste Code:		312			
Waste Class:		PATHOLOGICAL WASTES			
Waste Char:		P			
Waste Charac Desc:		PATHOLOGICAL			
Count Manifests:		5			
Sum Received Qty:		363			
Gen District:		402			
Gen District Office Name:		OTTAWA DISTRICT OFFICE 402			
Gen Region Code:		04			
Gen Region Office Name:		EASTERN REGION			
NAICS Code:		622310			
NAICS Desc:		SPECIALTY (EXCEPT PSYCHIATRIC AND SUBSTANCE ABUSE) HOSPITALS			
Waste Code:		312			
Waste Class:		PATHOLOGICAL WASTES			
Waste Char:		P			
Waste Charac Desc:		PATHOLOGICAL			
Count Manifests:		10			
Sum Received Qty:		574			
Gen District:		402			
Gen District Office Name:		OTTAWA DISTRICT OFFICE 402			
Gen Region Code:		04			
Gen Region Office Name:		EASTERN REGION			
NAICS Code:		913130			
NAICS Desc:					
Waste Code:		312			
Waste Class:		PATHOLOGICAL WASTES			
Waste Char:		P			
Waste Charac Desc:		PATHOLOGICAL			
Count Manifests:		1			
Sum Received Qty:		121			
Gen District:		402			
Gen District Office Name:		OTTAWA DISTRICT OFFICE 402			
Gen Region Code:		04			
Gen Region Office Name:		EASTERN REGION			

<i>Map Key</i>	<i>Number of Records</i>	<i>Direction/ Distance (m)</i>	<i>Elev/Diff (m)</i>	<i>Site</i>	<i>DB</i>
NAICS Code:		621210			
NAICS Desc:		OFFICES OF DENTISTS			
Waste Code:		264			
Waste Class:		PHOTOPROCESSING WASTES			
Waste Char:		T			
Waste Charac Desc:		LEACHATE TOXIC			
Count Manifests:		15			
Sum Received Qty:		330			
Gen District:		402			
Gen District Office Name:		OTTAWA DISTRICT OFFICE 402			
Gen Region Code:		04			
Gen Region Office Name:		EASTERN REGION			
NAICS Code:		621610			
NAICS Desc:					
Waste Code:		312			
Waste Class:		PATHOLOGICAL WASTES			
Waste Char:		P			
Waste Charac Desc:		PATHOLOGICAL			
Count Manifests:		20			
Sum Received Qty:		234			
Gen District:		402			
Gen District Office Name:		OTTAWA DISTRICT OFFICE 402			
Gen Region Code:		04			
Gen Region Office Name:		EASTERN REGION			
NAICS Code:		621111			
NAICS Desc:					
Waste Code:		312			
Waste Class:		PATHOLOGICAL WASTES			
Waste Char:		P			
Waste Charac Desc:		PATHOLOGICAL			
Count Manifests:		2			
Sum Received Qty:		5			
Gen District:		402			
Gen District Office Name:		OTTAWA DISTRICT OFFICE 402			
Gen Region Code:		04			
Gen Region Office Name:		EASTERN REGION			
NAICS Code:		622112			
NAICS Desc:					
Waste Code:		312			
Waste Class:		PATHOLOGICAL WASTES			
Waste Char:		P			
Waste Charac Desc:		PATHOLOGICAL			
Count Manifests:		79			
Sum Received Qty:		42565			
Gen District:		401			
Gen District Office Name:		KINGSTON DISTRICT OFFICE 401			
Gen Region Code:		04			
Gen Region Office Name:		EASTERN REGION			
NAICS Code:		324190			
NAICS Desc:		OTHER PETROLEUM AND COAL PRODUCT MANUFACTURING, OTHER PETROLEUM AND COAL PRODUCTS MANUFACTURING			
Waste Code:		312			
Waste Class:		PATHOLOGICAL WASTES			
Waste Char:		P			
Waste Charac Desc:		PATHOLOGICAL			
Count Manifests:		1			
Sum Received Qty:		2			
Gen District:		401			
Gen District Office Name:		KINGSTON DISTRICT OFFICE 401			
Gen Region Code:		04			
Gen Region Office Name:		EASTERN REGION			

<i>Map Key</i>	<i>Number of Records</i>	<i>Direction/ Distance (m)</i>	<i>Elev/Diff (m)</i>	<i>Site</i>	<i>DB</i>
NAICS Code:		325190			
NAICS Desc:		OTHER BASIC ORGANIC CHEMICAL MANUFACTURING			
Waste Code:		312			
Waste Class:		PATHOLOGICAL WASTES			
Waste Char:		P			
Waste Charac Desc:		PATHOLOGICAL			
Count Manifests:		1			
Sum Received Qty:		1			
Gen District:		402			
Gen District Office Name:		OTTAWA DISTRICT OFFICE 402			
Gen Region Code:		04			
Gen Region Office Name:		EASTERN REGION			
NAICS Code:		562110			
NAICS Desc:		WASTE COLLECTION			
Waste Code:		312			
Waste Class:		PATHOLOGICAL WASTES			
Waste Char:		P			
Waste Charac Desc:		PATHOLOGICAL			
Count Manifests:		3			
Sum Received Qty:		1076			
Gen District:		402			
Gen District Office Name:		OTTAWA DISTRICT OFFICE 402			
Gen Region Code:		04			
Gen Region Office Name:		EASTERN REGION			
NAICS Code:		623310			
NAICS Desc:					
Waste Code:		312			
Waste Class:		PATHOLOGICAL WASTES			
Waste Char:		P			
Waste Charac Desc:		PATHOLOGICAL			
Count Manifests:		4			
Sum Received Qty:		297			
Gen District:		401			
Gen District Office Name:		KINGSTON DISTRICT OFFICE 401			
Gen Region Code:		04			
Gen Region Office Name:		EASTERN REGION			
NAICS Code:		911910			
NAICS Desc:					
Waste Code:		312			
Waste Class:		PATHOLOGICAL WASTES			
Waste Char:		P			
Waste Charac Desc:		PATHOLOGICAL			
Count Manifests:		5			
Sum Received Qty:		78			
Gen District:		401			
Gen District Office Name:		KINGSTON DISTRICT OFFICE 401			
Gen Region Code:		04			
Gen Region Office Name:		EASTERN REGION			
NAICS Code:		531111			
NAICS Desc:		LESSORS OF RESIDENTIAL BUILDINGS AND DWELLINGS (EXCEPT SOCIAL HOUSING PROJECTS)			
Waste Code:		312			
Waste Class:		PATHOLOGICAL WASTES			
Waste Char:		P			
Waste Charac Desc:		PATHOLOGICAL			
Count Manifests:		1			
Sum Received Qty:		5			
Gen District:		101			
Gen District Office Name:		LONDON DISTRICT OFFICE 101			
Gen Region Code:		01			
Gen Region Office Name:		SOUTHWESTERN REGION			
NAICS Code:		621210			

<i>Map Key</i>	<i>Number of Records</i>	<i>Direction/ Distance (m)</i>	<i>Elev/Diff (m)</i>	<i>Site</i>	<i>DB</i>
NAICS Desc:		OFFICES OF DENTISTS			
Waste Code:		312			
Waste Class:		PATHOLOGICAL WASTES			
Waste Char:		P			
Waste Charac Desc:		PATHOLOGICAL			
Count Manifests:		1			
Sum Received Qty:		5			
Gen District:		402			
Gen District Office Name:		OTTAWA DISTRICT OFFICE 402			
Gen Region Code:		04			
Gen Region Office Name:		EASTERN REGION			
NAICS Code:		913140			
NAICS Desc:					
Waste Code:		312			
Waste Class:		PATHOLOGICAL WASTES			
Waste Char:		P			
Waste Charac Desc:		PATHOLOGICAL			
Count Manifests:		1			
Sum Received Qty:		4			
Gen District:		201			
Gen District Office Name:		HAMILTON DISTRICT OFFICE 201			
Gen Region Code:		02			
Gen Region Office Name:		WEST-CENTRAL REGION			
NAICS Code:		541940			
NAICS Desc:		VETERINARY SERVICES			
Waste Code:		312			
Waste Class:		PATHOLOGICAL WASTES			
Waste Char:		P			
Waste Charac Desc:		PATHOLOGICAL			
Count Manifests:		1			
Sum Received Qty:		38			
Gen District:		402			
Gen District Office Name:		OTTAWA DISTRICT OFFICE 402			
Gen Region Code:		04			
Gen Region Office Name:		EASTERN REGION			
NAICS Code:		562210			
NAICS Desc:		WASTE TREATMENT AND DISPOSAL			
Waste Code:		312			
Waste Class:		PATHOLOGICAL WASTES			
Waste Char:		P			
Waste Charac Desc:		PATHOLOGICAL			
Count Manifests:		1			
Sum Received Qty:		8			
Gen District:		305			
Gen District Office Name:		HALTON-PEEL DISTRICT OFFICE 305			
Gen Region Code:		03			
Gen Region Office Name:		CENTRAL REGION			
NAICS Code:		621210			
NAICS Desc:		OFFICES OF DENTISTS			
Waste Code:		312			
Waste Class:		PATHOLOGICAL WASTES			
Waste Char:		P			
Waste Charac Desc:		PATHOLOGICAL			
Count Manifests:		2			
Sum Received Qty:		27			
Gen District:		402			
Gen District Office Name:		OTTAWA DISTRICT OFFICE 402			
Gen Region Code:		04			
Gen Region Office Name:		EASTERN REGION			
NAICS Code:		621390			
NAICS Desc:		OFFICES OF ALL OTHER HEALTH PRACTITIONERS			

<i>Map Key</i>	<i>Number of Records</i>	<i>Direction/ Distance (m)</i>	<i>Elev/Diff (m)</i>	<i>Site</i>	<i>DB</i>
Waste Code:		312			
Waste Class:		PATHOLOGICAL WASTES			
Waste Char:		P			
Waste Charac Desc:		PATHOLOGICAL			
Count Manifests:		34			
Sum Received Qty:		261			
Gen District:		401			
Gen District Office Name:		KINGSTON DISTRICT OFFICE 401			
Gen Region Code:		04			
Gen Region Office Name:		EASTERN REGION			
NAICS Code:		621210			
NAICS Desc:		OFFICES OF DENTISTS			
Waste Code:		148			
Waste Class:		INORGANIC LABORATORY CHEMICALS			
Waste Char:		C			
Waste Charac Desc:		CORROSIVE			
Count Manifests:		1			
Sum Received Qty:		1			
Gen District:		402			
Gen District Office Name:		OTTAWA DISTRICT OFFICE 402			
Gen Region Code:		04			
Gen Region Office Name:		EASTERN REGION			
NAICS Code:		621510			
NAICS Desc:		MEDICAL AND DIAGNOSTIC LABORATORIES			
Waste Code:		312			
Waste Class:		PATHOLOGICAL WASTES			
Waste Char:		P			
Waste Charac Desc:		PATHOLOGICAL			
Count Manifests:		360			
Sum Received Qty:		85327			
Gen District:		402			
Gen District Office Name:		OTTAWA DISTRICT OFFICE 402			
Gen Region Code:		04			
Gen Region Office Name:		EASTERN REGION			
NAICS Code:		541380			
NAICS Desc:		TESTING LABORATORIES			
Waste Code:		261			
Waste Class:		PHARMACEUTICALS			
Waste Char:		A			
Waste Charac Desc:		ACUTELY HAZARDOUS WASTE CHEM.			
Count Manifests:		2			
Sum Received Qty:		288			
Gen District:		403			
Gen District Office Name:		CORNWALL AREA OFFICE 403			
Gen Region Code:		04			
Gen Region Office Name:		EASTERN REGION			
NAICS Code:		622111			
NAICS Desc:		GENERAL (EXCEPT PAEDIATRIC) HOSPITALS			
Waste Code:		312			
Waste Class:		PATHOLOGICAL WASTES			
Waste Char:		P			
Waste Charac Desc:		PATHOLOGICAL			
Count Manifests:		52			
Sum Received Qty:		11817			
Gen District:		403			
Gen District Office Name:		CORNWALL AREA OFFICE 403			
Gen Region Code:		04			
Gen Region Office Name:		EASTERN REGION			
NAICS Code:		541940			
NAICS Desc:		VETERINARY SERVICES			
Waste Code:		261			

<i>Map Key</i>	<i>Number of Records</i>	<i>Direction/ Distance (m)</i>	<i>Elev/Diff (m)</i>	<i>Site</i>	<i>DB</i>
Waste Class:		PHARMACEUTICALS			
Waste Char:		A			
Waste Charac Desc:		ACUTELY HAZARDOUS WASTE CHEM.			
Count Manifests:		7			
Sum Received Qty:		64			
Gen District:		403			
Gen District Office Name:		CORNWALL AREA OFFICE 403			
Gen Region Code:		04			
Gen Region Office Name:		EASTERN REGION			
NAICS Code:		541990			
NAICS Desc:		ALL OTHER PROFESSIONAL, SCIENTIFIC AND TECHNICAL SERVICES			
Waste Code:		261			
Waste Class:		PHARMACEUTICALS			
Waste Char:		A			
Waste Charac Desc:		ACUTELY HAZARDOUS WASTE CHEM.			
Count Manifests:		3			
Sum Received Qty:		67			
Gen District:		402			
Gen District Office Name:		OTTAWA DISTRICT OFFICE 402			
Gen Region Code:		04			
Gen Region Office Name:		EASTERN REGION			
NAICS Code:		911230			
NAICS Desc:					
Waste Code:		312			
Waste Class:		PATHOLOGICAL WASTES			
Waste Char:		P			
Waste Charac Desc:		PATHOLOGICAL			
Count Manifests:		10			
Sum Received Qty:		1799			
Gen District:		401			
Gen District Office Name:		KINGSTON DISTRICT OFFICE 401			
Gen Region Code:		04			
Gen Region Office Name:		EASTERN REGION			
NAICS Code:		911240			
NAICS Desc:					
Waste Code:		312			
Waste Class:		PATHOLOGICAL WASTES			
Waste Char:		P			
Waste Charac Desc:		PATHOLOGICAL			
Count Manifests:		1			
Sum Received Qty:		132			
Gen District:		403			
Gen District Office Name:		CORNWALL AREA OFFICE 403			
Gen Region Code:		04			
Gen Region Office Name:		EASTERN REGION			
NAICS Code:		621110			
NAICS Desc:		OFFICES OF PHYSICIANS			
Waste Code:		261			
Waste Class:		PHARMACEUTICALS			
Waste Char:		A			
Waste Charac Desc:		ACUTELY HAZARDOUS WASTE CHEM.			
Count Manifests:		4			
Sum Received Qty:		37			
Gen District:		403			
Gen District Office Name:		CORNWALL AREA OFFICE 403			
Gen Region Code:		04			
Gen Region Office Name:		EASTERN REGION			
NAICS Code:		914110			
NAICS Desc:					
Waste Code:		312			
Waste Class:		PATHOLOGICAL WASTES			

<i>Map Key</i>	<i>Number of Records</i>	<i>Direction/ Distance (m)</i>	<i>Elev/Diff (m)</i>	<i>Site</i>	<i>DB</i>
Waste Char:			P		
Waste Charac Desc:		PATHOLOGICAL			
Count Manifests:		4			
Sum Received Qty:		86			
Gen District:		403			
Gen District Office Name:		CORNWALL AREA OFFICE 403			
Gen Region Code:		04			
Gen Region Office Name:		EASTERN REGION			
NAICS Code:		621620			
NAICS Desc:					
Waste Code:		312			
Waste Class:		PATHOLOGICAL WASTES			
Waste Char:		P			
Waste Charac Desc:		PATHOLOGICAL			
Count Manifests:		1			
Sum Received Qty:		11			
Gen District:		201			
Gen District Office Name:		HAMILTON DISTRICT OFFICE 201			
Gen Region Code:		02			
Gen Region Office Name:		WEST-CENTRAL REGION			
NAICS Code:		621494			
NAICS Desc:					
Waste Code:		312			
Waste Class:		PATHOLOGICAL WASTES			
Waste Char:		P			
Waste Charac Desc:		PATHOLOGICAL			
Count Manifests:		1			
Sum Received Qty:		12			
Gen District:		402			
Gen District Office Name:		OTTAWA DISTRICT OFFICE 402			
Gen Region Code:		04			
Gen Region Office Name:		EASTERN REGION			
NAICS Code:		626210			
NAICS Desc:					
Waste Code:		312			
Waste Class:		PATHOLOGICAL WASTES			
Waste Char:		P			
Waste Charac Desc:		PATHOLOGICAL			
Count Manifests:		1			
Sum Received Qty:		47			
Gen District:		401			
Gen District Office Name:		KINGSTON DISTRICT OFFICE 401			
Gen Region Code:		04			
Gen Region Office Name:		EASTERN REGION			
NAICS Code:		911220			
NAICS Desc:					
Waste Code:		312			
Waste Class:		PATHOLOGICAL WASTES			
Waste Char:		P			
Waste Charac Desc:		PATHOLOGICAL			
Count Manifests:		3			
Sum Received Qty:		125			
Gen District:		402			
Gen District Office Name:		OTTAWA DISTRICT OFFICE 402			
Gen Region Code:		04			
Gen Region Office Name:		EASTERN REGION			
NAICS Code:		493190			
NAICS Desc:		OTHER WAREHOUSING AND STORAGE			
Waste Code:		261			
Waste Class:		PHARMACEUTICALS			
Waste Char:		A			

<i>Map Key</i>	<i>Number of Records</i>	<i>Direction/ Distance (m)</i>	<i>Elev/Diff (m)</i>	<i>Site</i>	<i>DB</i>
Waste Charac Desc:		ACUTELY HAZARDOUS WASTE CHEM.			
Count Manifests:	2				
Sum Received Qty:	254				
Gen District:	402				
Gen District Office Name:	OTTAWA DISTRICT OFFICE 402				
Gen Region Code:	04				
Gen Region Office Name:	EASTERN REGION				
NAICS Code:	541720				
NAICS Desc:	RESEARCH AND DEVELOPMENT IN THE SOCIAL SCIENCES AND HUMANITIES				
Waste Code:	261				
Waste Class:	PHARMACEUTICALS				
Waste Char:	A				
Waste Charac Desc:	ACUTELY HAZARDOUS WASTE CHEM.				
Count Manifests:	4				
Sum Received Qty:	21				
Gen District:	403				
Gen District Office Name:	CORNWALL AREA OFFICE 403				
Gen Region Code:	04				
Gen Region Office Name:	EASTERN REGION				
NAICS Code:	622111				
NAICS Desc:	GENERAL (EXCEPT PAEDIATRIC) HOSPITALS				
Waste Code:	261				
Waste Class:	PHARMACEUTICALS				
Waste Char:	A				
Waste Charac Desc:	ACUTELY HAZARDOUS WASTE CHEM.				
Count Manifests:	5				
Sum Received Qty:	123				
Gen District:	401				
Gen District Office Name:	KINGSTON DISTRICT OFFICE 401				
Gen Region Code:	04				
Gen Region Office Name:	EASTERN REGION				
NAICS Code:	325410				
NAICS Desc:	PHARMACEUTICAL AND MEDICINE MANUFACTURING				
Waste Code:	312				
Waste Class:	PATHOLOGICAL WASTES				
Waste Char:	P				
Waste Charac Desc:	PATHOLOGICAL				
Count Manifests:	19				
Sum Received Qty:	359				
Gen District:	403				
Gen District Office Name:	CORNWALL AREA OFFICE 403				
Gen Region Code:	04				
Gen Region Office Name:	EASTERN REGION				
NAICS Code:	541940				
NAICS Desc:	VETERINARY SERVICES				
Waste Code:	261				
Waste Class:	PHARMACEUTICALS				
Waste Char:	B				
Waste Charac Desc:	HAZARDOUS WASTE CHEMICAL				
Count Manifests:	2				
Sum Received Qty:	18				
Gen District:	403				
Gen District Office Name:	CORNWALL AREA OFFICE 403				
Gen Region Code:	04				
Gen Region Office Name:	EASTERN REGION				
NAICS Code:	562110				
NAICS Desc:	WASTE COLLECTION				
Waste Code:	261				
Waste Class:	PHARMACEUTICALS				
Waste Char:	A				
Waste Charac Desc:	ACUTELY HAZARDOUS WASTE CHEM.				

<i>Map Key</i>	<i>Number of Records</i>	<i>Direction/ Distance (m)</i>	<i>Elev/Diff (m)</i>	<i>Site</i>	<i>DB</i>
Count Manifests:	1				
Sum Received Qty:	102				
Gen District:	402				
Gen District Office Name:	OTTAWA DISTRICT OFFICE 402				
Gen Region Code:	04				
Gen Region Office Name:	EASTERN REGION				
NAICS Code:	611310				
NAICS Desc:	UNIVERSITIES				
Waste Code:	261				
Waste Class:	PHARMACEUTICALS				
Waste Char:	A				
Waste Charac Desc:	ACUTELY HAZARDOUS WASTE CHEM.				
Count Manifests:	2				
Sum Received Qty:	10				
Gen District:	403				
Gen District Office Name:	CORNWALL AREA OFFICE 403				
Gen Region Code:	04				
Gen Region Office Name:	EASTERN REGION				
NAICS Code:	621390				
NAICS Desc:	OFFICES OF ALL OTHER HEALTH PRACTITIONERS				
Waste Code:	148				
Waste Class:	INORGANIC LABORATORY CHEMICALS				
Waste Char:	C				
Waste Charac Desc:	CORROSIVE				
Count Manifests:	1				
Sum Received Qty:	0				
Gen District:	401				
Gen District Office Name:	KINGSTON DISTRICT OFFICE 401				
Gen Region Code:	04				
Gen Region Office Name:	EASTERN REGION				
NAICS Code:	911220				
NAICS Desc:					
Waste Code:	261				
Waste Class:	PHARMACEUTICALS				
Waste Char:	A				
Waste Charac Desc:	ACUTELY HAZARDOUS WASTE CHEM.				
Count Manifests:	4				
Sum Received Qty:	104				
Gen District:	402				
Gen District Office Name:	OTTAWA DISTRICT OFFICE 402				
Gen Region Code:	04				
Gen Region Office Name:	EASTERN REGION				
NAICS Code:	339110				
NAICS Desc:	MEDICAL EQUIPMENT AND SUPPLIES MANUFACTURING				
Waste Code:	312				
Waste Class:	PATHOLOGICAL WASTES				
Waste Char:	P				
Waste Charac Desc:	PATHOLOGICAL				
Count Manifests:	37				
Sum Received Qty:	7359				
Gen District:	402				
Gen District Office Name:	OTTAWA DISTRICT OFFICE 402				
Gen Region Code:	04				
Gen Region Office Name:	EASTERN REGION				
NAICS Code:	442298				
NAICS Desc:	ALL OTHER HOME FURNISHINGS STORES				
Waste Code:	312				
Waste Class:	PATHOLOGICAL WASTES				
Waste Char:	P				
Waste Charac Desc:	PATHOLOGICAL				
Count Manifests:	3				

Map Key	Number of Records	Direction/ Distance (m)	Elev/Diff (m)	Site	DB
Sum Received Qty:	22				
Gen District:	402				
Gen District Office Name:	OTTAWA DISTRICT OFFICE 402				
Gen Region Code:	04				
Gen Region Office Name:	EASTERN REGION				
NAICS Code:	488190				
NAICS Desc:	OTHER SUPPORT ACTIVITIES FOR AIR TRANSPORTATION				
Waste Code:	312				
Waste Class:	PATHOLOGICAL WASTES				
Waste Char:	P				
Waste Charac Desc:	PATHOLOGICAL				
Count Manifests:	3				
Sum Received Qty:	46				
Gen District:	402				
Gen District Office Name:	OTTAWA DISTRICT OFFICE 402				
Gen Region Code:	04				
Gen Region Office Name:	EASTERN REGION				
NAICS Code:	621499				
NAICS Desc:	ALL OTHER OUT-PATIENT CARE CENTRES				
Waste Code:	261				
Waste Class:	PHARMACEUTICALS				
Waste Char:	A				
Waste Charac Desc:	ACUTELY HAZARDOUS WASTE CHEM.				
Count Manifests:	19				
Sum Received Qty:	326				
Gen District:	305				
Gen District Office Name:	HALTON-PEEL DISTRICT OFFICE 305				
Gen Region Code:	03				
Gen Region Office Name:	CENTRAL REGION				
NAICS Code:	622111				
NAICS Desc:	GENERAL (EXCEPT PAEDIATRIC) HOSPITALS				
Waste Code:	261				
Waste Class:	PHARMACEUTICALS				
Waste Char:	A				
Waste Charac Desc:	ACUTELY HAZARDOUS WASTE CHEM.				
Count Manifests:	3				
Sum Received Qty:	198				
Gen District:	402				
Gen District Office Name:	OTTAWA DISTRICT OFFICE 402				
Gen Region Code:	04				
Gen Region Office Name:	EASTERN REGION				
NAICS Code:	622111				
NAICS Desc:	GENERAL (EXCEPT PAEDIATRIC) HOSPITALS				
Waste Code:	261				
Waste Class:	PHARMACEUTICALS				
Waste Char:	L				
Waste Charac Desc:	LIQUID INDUSTRIAL WASTE				
Count Manifests:	1				
Sum Received Qty:	21				
Gen District:	402				
Gen District Office Name:	OTTAWA DISTRICT OFFICE 402				
Gen Region Code:	04				
Gen Region Office Name:	EASTERN REGION				
NAICS Code:	414510				
NAICS Desc:	PHARMACEUTICALS AND PHARMACY SUPPLIES WHOLESALER-DISTRIBUTORS				
Waste Code:	312				
Waste Class:	PATHOLOGICAL WASTES				
Waste Char:	P				
Waste Charac Desc:	PATHOLOGICAL				
Count Manifests:	39				
Sum Received Qty:	3008				

<i>Map Key</i>	<i>Number of Records</i>	<i>Direction/ Distance (m)</i>	<i>Elev/Diff (m)</i>	<i>Site</i>	<i>DB</i>
Gen District:		402			
Gen District Office Name:		OTTAWA DISTRICT OFFICE 402			
Gen Region Code:		04			
Gen Region Office Name:		EASTERN REGION			
NAICS Code:		446199			
NAICS Desc:		ALL OTHER HEALTH AND PERSONAL CARE STORES			
Waste Code:		312			
Waste Class:		PATHOLOGICAL WASTES			
Waste Char:		P			
Waste Charac Desc:		PATHOLOGICAL			
Count Manifests:		15			
Sum Received Qty:		404			
Gen District:		402			
Gen District Office Name:		OTTAWA DISTRICT OFFICE 402			
Gen Region Code:		04			
Gen Region Office Name:		EASTERN REGION			
NAICS Code:		514122			
NAICS Desc:		ARCHIVES			
Waste Code:		312			
Waste Class:		PATHOLOGICAL WASTES			
Waste Char:		P			
Waste Charac Desc:		PATHOLOGICAL			
Count Manifests:		80			
Sum Received Qty:		53390			
Gen District:		401			
Gen District Office Name:		KINGSTON DISTRICT OFFICE 401			
Gen Region Code:		04			
Gen Region Office Name:		EASTERN REGION			
NAICS Code:		325610			
NAICS Desc:		SOAP AND CLEANING COMPOUND MANUFACTURING			
Waste Code:		261			
Waste Class:		PHARMACEUTICALS			
Waste Char:		A			
Waste Charac Desc:		ACUTELY HAZARDOUS WASTE CHEM.			
Count Manifests:		1			
Sum Received Qty:		5			
Gen District:		402			
Gen District Office Name:		OTTAWA DISTRICT OFFICE 402			
Gen Region Code:		04			
Gen Region Office Name:		EASTERN REGION			
NAICS Code:		541710			
NAICS Desc:		RESEARCH AND DEVELOPMENT IN THE PHYSICAL, ENGINEERING AND LIFE SCIENCES			
Waste Code:		312			
Waste Class:		PATHOLOGICAL WASTES			
Waste Char:		P			
Waste Charac Desc:		PATHOLOGICAL			
Count Manifests:		41			
Sum Received Qty:		3430			
Gen District:		402			
Gen District Office Name:		OTTAWA DISTRICT OFFICE 402			
Gen Region Code:		04			
Gen Region Office Name:		EASTERN REGION			
NAICS Code:		541990			
NAICS Desc:		ALL OTHER PROFESSIONAL, SCIENTIFIC AND TECHNICAL SERVICES			
Waste Code:		312			
Waste Class:		PATHOLOGICAL WASTES			
Waste Char:		P			
Waste Charac Desc:		PATHOLOGICAL			
Count Manifests:		77			
Sum Received Qty:		18471			

<i>Map Key</i>	<i>Number of Records</i>	<i>Direction/ Distance (m)</i>	<i>Elev/Diff (m)</i>	<i>Site</i>	<i>DB</i>
Gen District:		403			
Gen District Office Name:		CORNWALL AREA OFFICE 403			
Gen Region Code:		04			
Gen Region Office Name:		EASTERN REGION			
NAICS Code:		621150			
NAICS Desc:					
Waste Code:		261			
Waste Class:		PHARMACEUTICALS			
Waste Char:		A			
Waste Charac Desc:		ACUTELY HAZARDOUS WASTE CHEM.			
Count Manifests:		42			
Sum Received Qty:		583			
Gen District:		402			
Gen District Office Name:		OTTAWA DISTRICT OFFICE 402			
Gen Region Code:		04			
Gen Region Office Name:		EASTERN REGION			
NAICS Code:		541380			
NAICS Desc:		TESTING LABORATORIES			
Waste Code:		312			
Waste Class:		PATHOLOGICAL WASTES			
Waste Char:		P			
Waste Charac Desc:		PATHOLOGICAL			
Count Manifests:		36			
Sum Received Qty:		741			
Gen District:		402			
Gen District Office Name:		OTTAWA DISTRICT OFFICE 402			
Gen Region Code:		04			
Gen Region Office Name:		EASTERN REGION			
NAICS Code:		541940			
NAICS Desc:		VETERINARY SERVICES			
Waste Code:		312			
Waste Class:		PATHOLOGICAL WASTES			
Waste Char:		P			
Waste Charac Desc:		PATHOLOGICAL			
Count Manifests:		120			
Sum Received Qty:		3238			
Gen District:		203			
Gen District Office Name:		NIAGARA DISTRICT OFFICE 203			
Gen Region Code:		02			
Gen Region Office Name:		WEST-CENTRAL REGION			
NAICS Code:		562210			
NAICS Desc:		WASTE TREATMENT AND DISPOSAL			
Waste Code:		312			
Waste Class:		PATHOLOGICAL WASTES			
Waste Char:		P			
Waste Charac Desc:		PATHOLOGICAL			
Count Manifests:		1			
Sum Received Qty:		22			
Gen District:		402			
Gen District Office Name:		OTTAWA DISTRICT OFFICE 402			
Gen Region Code:		04			
Gen Region Office Name:		EASTERN REGION			
NAICS Code:		611310			
NAICS Desc:		UNIVERSITIES			
Waste Code:		312			
Waste Class:		PATHOLOGICAL WASTES			
Waste Char:		P			
Waste Charac Desc:		PATHOLOGICAL			
Count Manifests:		73			
Sum Received Qty:		11079			
Gen District:		401			

<i>Map Key</i>	<i>Number of Records</i>	<i>Direction/ Distance (m)</i>	<i>Elev/Diff (m)</i>	<i>Site</i>	<i>DB</i>
Gen District Office Name:		KINGSTON DISTRICT OFFICE 401			
Gen Region Code:		04			
Gen Region Office Name:		EASTERN REGION			
NAICS Code:		621494			
NAICS Desc:					
Waste Code:		261			
Waste Class:		PHARMACEUTICALS			
Waste Char:		A			
Waste Charac Desc:		ACUTELY HAZARDOUS WASTE CHEM.			
Count Manifests:		22			
Sum Received Qty:		859			
Gen District:		402			
Gen District Office Name:		OTTAWA DISTRICT OFFICE 402			
Gen Region Code:		04			
Gen Region Office Name:		EASTERN REGION			
NAICS Code:		621494			
NAICS Desc:					
Waste Code:		261			
Waste Class:		PHARMACEUTICALS			
Waste Char:		P			
Waste Charac Desc:		PATHOLOGICAL			
Count Manifests:		1			
Sum Received Qty:		6			
Gen District:		402			
Gen District Office Name:		OTTAWA DISTRICT OFFICE 402			
Gen Region Code:		04			
Gen Region Office Name:		EASTERN REGION			
NAICS Code:		913910			
NAICS Desc:					
Waste Code:		261			
Waste Class:		PHARMACEUTICALS			
Waste Char:		A			
Waste Charac Desc:		ACUTELY HAZARDOUS WASTE CHEM.			
Count Manifests:		13			
Sum Received Qty:		432			
Gen District:		402			
Gen District Office Name:		OTTAWA DISTRICT OFFICE 402			
Gen Region Code:		04			
Gen Region Office Name:		EASTERN REGION			
NAICS Code:		611510			
NAICS Desc:		TECHNICAL AND TRADE SCHOOLS			
Waste Code:		264			
Waste Class:		PHOTOPROCESSING WASTES			
Waste Char:		T			
Waste Charac Desc:		LEACHATE TOXIC			
Count Manifests:		1			
Sum Received Qty:		5			
Gen District:		401			
Gen District Office Name:		KINGSTON DISTRICT OFFICE 401			
Gen Region Code:		04			
Gen Region Office Name:		EASTERN REGION			
NAICS Code:		541990			
NAICS Desc:		ALL OTHER PROFESSIONAL, SCIENTIFIC AND TECHNICAL SERVICES			
Waste Code:		312			
Waste Class:		PATHOLOGICAL WASTES			
Waste Char:		P			
Waste Charac Desc:		PATHOLOGICAL			
Count Manifests:		1			
Sum Received Qty:		16			
Gen District:		401			
Gen District Office Name:		KINGSTON DISTRICT OFFICE 401			

<i>Map Key</i>	<i>Number of Records</i>	<i>Direction/ Distance (m)</i>	<i>Elev/Diff (m)</i>	<i>Site</i>	<i>DB</i>
Gen Region Code:		04			
Gen Region Office Name:		EASTERN REGION			
NAICS Code:		611110			
NAICS Desc:		ELEMENTARY AND SECONDARY SCHOOLS			
Waste Code:		312			
Waste Class:		PATHOLOGICAL WASTES			
Waste Char:		P			
Waste Charac Desc:		PATHOLOGICAL			
Count Manifests:		22			
Sum Received Qty:		18414			
Gen District:		401			
Gen District Office Name:		KINGSTON DISTRICT OFFICE 401			
Gen Region Code:		04			
Gen Region Office Name:		EASTERN REGION			
NAICS Code:		541940			
NAICS Desc:		VETERINARY SERVICES			
Waste Code:		261			
Waste Class:		PHARMACEUTICALS			
Waste Char:		A			
Waste Charac Desc:		ACUTELY HAZARDOUS WASTE CHEM.			
Count Manifests:		4			
Sum Received Qty:		47			
Gen District:		401			
Gen District Office Name:		KINGSTON DISTRICT OFFICE 401			
Gen Region Code:		04			
Gen Region Office Name:		EASTERN REGION			
NAICS Code:		541940			
NAICS Desc:		VETERINARY SERVICES			
Waste Code:		261			
Waste Class:		PHARMACEUTICALS			
Waste Char:		B			
Waste Charac Desc:		HAZARDOUS WASTE CHEMICAL			
Count Manifests:		1			
Sum Received Qty:		3			
Gen District:		305			
Gen District Office Name:		HALTON-PEEL DISTRICT OFFICE 305			
Gen Region Code:		03			
Gen Region Office Name:		CENTRAL REGION			
NAICS Code:		621110			
NAICS Desc:		OFFICES OF PHYSICIANS			
Waste Code:		312			
Waste Class:		PATHOLOGICAL WASTES			
Waste Char:		P			
Waste Charac Desc:		PATHOLOGICAL			
Count Manifests:		1			
Sum Received Qty:		9			
Gen District:		401			
Gen District Office Name:		KINGSTON DISTRICT OFFICE 401			
Gen Region Code:		04			
Gen Region Office Name:		EASTERN REGION			
NAICS Code:		621110			
NAICS Desc:		OFFICES OF PHYSICIANS			
Waste Code:		312			
Waste Class:		PATHOLOGICAL WASTES			
Waste Char:		P			
Waste Charac Desc:		PATHOLOGICAL			
Count Manifests:		20			
Sum Received Qty:		307			
Gen District:		402			
Gen District Office Name:		OTTAWA DISTRICT OFFICE 402			
Gen Region Code:		04			

<i>Map Key</i>	<i>Number of Records</i>	<i>Direction/ Distance (m)</i>	<i>Elev/Diff (m)</i>	<i>Site</i>	<i>DB</i>
Gen Region Office Name:		EASTERN REGION			
NAICS Code:		621210			
NAICS Desc:		OFFICES OF DENTISTS			
Waste Code:		312			
Waste Class:		PATHOLOGICAL WASTES			
Waste Char:		P			
Waste Charac Desc:		PATHOLOGICAL			
Count Manifests:		87			
Sum Received Qty:		1162			
Gen District:		401			
Gen District Office Name:		KINGSTON DISTRICT OFFICE 401			
Gen Region Code:		04			
Gen Region Office Name:		EASTERN REGION			
NAICS Code:		111111			
NAICS Desc:					
Waste Code:		261			
Waste Class:		PHARMACEUTICALS			
Waste Char:		A			
Waste Charac Desc:		ACUTELY HAZARDOUS WASTE CHEM.			
Count Manifests:		1			
Sum Received Qty:		19			
Gen District:		306			
Gen District Office Name:		YORK DURHAM DISTRICT OFFICE 306			
Gen Region Code:		03			
Gen Region Office Name:		CENTRAL REGION			
NAICS Code:		621110			
NAICS Desc:		OFFICES OF PHYSICIANS			
Waste Code:		312			
Waste Class:		PATHOLOGICAL WASTES			
Waste Char:		P			
Waste Charac Desc:		PATHOLOGICAL			
Count Manifests:		1			
Sum Received Qty:		19			
Gen District:		306			
Gen District Office Name:		YORK DURHAM DISTRICT OFFICE 306			
Gen Region Code:		03			
Gen Region Office Name:		CENTRAL REGION			
NAICS Code:		621390			
NAICS Desc:		OFFICES OF ALL OTHER HEALTH PRACTITIONERS			
Waste Code:		312			
Waste Class:		PATHOLOGICAL WASTES			
Waste Char:		P			
Waste Charac Desc:		PATHOLOGICAL			
Count Manifests:		1			
Sum Received Qty:		4			
Gen District:		403			
Gen District Office Name:		CORNWALL AREA OFFICE 403			
Gen Region Code:		04			
Gen Region Office Name:		EASTERN REGION			
NAICS Code:		621390			
NAICS Desc:		OFFICES OF ALL OTHER HEALTH PRACTITIONERS			
Waste Code:		312			
Waste Class:		PATHOLOGICAL WASTES			
Waste Char:		P			
Waste Charac Desc:		PATHOLOGICAL			
Count Manifests:		5			
Sum Received Qty:		668			
Gen District:		402			
Gen District Office Name:		OTTAWA DISTRICT OFFICE 402			
Gen Region Code:		04			
Gen Region Office Name:		EASTERN REGION			

<i>Map Key</i>	<i>Number of Records</i>	<i>Direction/ Distance (m)</i>	<i>Elev/Diff (m)</i>	<i>Site</i>	<i>DB</i>
NAICS Code:		621110			
NAICS Desc:		OFFICES OF PHYSICIANS			
Waste Code:		261			
Waste Class:		PHARMACEUTICALS			
Waste Char:		A			
Waste Charac Desc:		ACUTELY HAZARDOUS WASTE CHEM.			
Count Manifests:		26			
Sum Received Qty:		200			
Gen District:		403			
Gen District Office Name:		CORNWALL AREA OFFICE 403			
Gen Region Code:		04			
Gen Region Office Name:		EASTERN REGION			
NAICS Code:		621990			
NAICS Desc:		ALL OTHER AMBULATORY HEALTH CARE SERVICES			
Waste Code:		312			
Waste Class:		PATHOLOGICAL WASTES			
Waste Char:		P			
Waste Charac Desc:		PATHOLOGICAL			
Count Manifests:		93			
Sum Received Qty:		30410			
Gen District:		305			
Gen District Office Name:		HALTON-PEEL DISTRICT OFFICE 305			
Gen Region Code:		03			
Gen Region Office Name:		CENTRAL REGION			
NAICS Code:		622111			
NAICS Desc:		GENERAL (EXCEPT PAEDIATRIC) HOSPITALS			
Waste Code:		312			
Waste Class:		PATHOLOGICAL WASTES			
Waste Char:		P			
Waste Charac Desc:		PATHOLOGICAL			
Count Manifests:		3			
Sum Received Qty:		2336			
Gen District:		202			
Gen District Office Name:		GUELPH DISTRICT OFFICE 202			
Gen Region Code:		02			
Gen Region Office Name:		WEST-CENTRAL REGION			
NAICS Code:		621510			
NAICS Desc:		MEDICAL AND DIAGNOSTIC LABORATORIES			
Waste Code:		312			
Waste Class:		PATHOLOGICAL WASTES			
Waste Char:		P			
Waste Charac Desc:		PATHOLOGICAL			
Count Manifests:		2			
Sum Received Qty:		16			
Gen District:		401			
Gen District Office Name:		KINGSTON DISTRICT OFFICE 401			
Gen Region Code:		04			
Gen Region Office Name:		EASTERN REGION			
NAICS Code:		621510			
NAICS Desc:		MEDICAL AND DIAGNOSTIC LABORATORIES			
Waste Code:		312			
Waste Class:		PATHOLOGICAL WASTES			
Waste Char:		P			
Waste Charac Desc:		PATHOLOGICAL			
Count Manifests:		22			
Sum Received Qty:		383			
Gen District:		401			
Gen District Office Name:		KINGSTON DISTRICT OFFICE 401			
Gen Region Code:		04			
Gen Region Office Name:		EASTERN REGION			
NAICS Code:		621990			

<i>Map Key</i>	<i>Number of Records</i>	<i>Direction/ Distance (m)</i>	<i>Elev/Diff (m)</i>	<i>Site</i>	<i>DB</i>
NAICS Desc:				ALL OTHER AMBULATORY HEALTH CARE SERVICES	
Waste Code:			312		
Waste Class:			PATHOLOGICAL WASTES		
Waste Char:			P		
Waste Charac Desc:			PATHOLOGICAL		
Count Manifests:			11		
Sum Received Qty:			629		
Gen District:			401		
Gen District Office Name:			KINGSTON DISTRICT OFFICE 401		
Gen Region Code:			04		
Gen Region Office Name:			EASTERN REGION		
NAICS Code:			622111		
NAICS Desc:			GENERAL (EXCEPT PAEDIATRIC) HOSPITALS		
Waste Code:			312		
Waste Class:			PATHOLOGICAL WASTES		
Waste Char:			P		
Waste Charac Desc:			PATHOLOGICAL		
Count Manifests:			47		
Sum Received Qty:			17228		
Gen District:			402		
Gen District Office Name:			OTTAWA DISTRICT OFFICE 402		
Gen Region Code:			04		
Gen Region Office Name:			EASTERN REGION		
NAICS Code:			812910		
NAICS Desc:			PET CARE (EXCEPT VETERINARY) SERVICES		
Waste Code:			312		
Waste Class:			PATHOLOGICAL WASTES		
Waste Char:			P		
Waste Charac Desc:			PATHOLOGICAL		
Count Manifests:			1		
Sum Received Qty:			4		
Gen District:			402		
Gen District Office Name:			OTTAWA DISTRICT OFFICE 402		
Gen Region Code:			04		
Gen Region Office Name:			EASTERN REGION		
NAICS Code:			812210		
NAICS Desc:					
Waste Code:			312		
Waste Class:			PATHOLOGICAL WASTES		
Waste Char:			P		
Waste Charac Desc:			PATHOLOGICAL		
Count Manifests:			105		
Sum Received Qty:			1675		
Gen District:			402		
Gen District Office Name:			OTTAWA DISTRICT OFFICE 402		
Gen Region Code:			04		
Gen Region Office Name:			EASTERN REGION		
NAICS Code:			623999		
NAICS Desc:					
Waste Code:			312		
Waste Class:			PATHOLOGICAL WASTES		
Waste Char:			P		
Waste Charac Desc:			PATHOLOGICAL		
Count Manifests:			1		
Sum Received Qty:			11		
Gen District:			402		
Gen District Office Name:			OTTAWA DISTRICT OFFICE 402		
Gen Region Code:			04		
Gen Region Office Name:			EASTERN REGION		
NAICS Code:			812190		
NAICS Desc:					

<i>Map Key</i>	<i>Number of Records</i>	<i>Direction/ Distance (m)</i>	<i>Elev/Diff (m)</i>	<i>Site</i>	<i>DB</i>
Waste Code:		312			
Waste Class:		PATHOLOGICAL WASTES			
Waste Char:		P			
Waste Charac Desc:		PATHOLOGICAL			
Count Manifests:	1				
Sum Received Qty:	7				
Gen District:		403			
Gen District Office Name:		CORNWALL AREA OFFICE 403			
Gen Region Code:		04			
Gen Region Office Name:		EASTERN REGION			
NAICS Code:		812210			
NAICS Desc:					
Waste Code:		312			
Waste Class:		PATHOLOGICAL WASTES			
Waste Char:		P			
Waste Charac Desc:		PATHOLOGICAL			
Count Manifests:	3				
Sum Received Qty:	13				
Gen District:		402			
Gen District Office Name:		OTTAWA DISTRICT OFFICE 402			
Gen Region Code:		04			
Gen Region Office Name:		EASTERN REGION			
NAICS Code:		621912			
NAICS Desc:					
Waste Code:		312			
Waste Class:		PATHOLOGICAL WASTES			
Waste Char:		P			
Waste Charac Desc:		PATHOLOGICAL			
Count Manifests:	6				
Sum Received Qty:	40				
Gen District:		401			
Gen District Office Name:		KINGSTON DISTRICT OFFICE 401			
Gen Region Code:		04			
Gen Region Office Name:		EASTERN REGION			
NAICS Code:		111111			
NAICS Desc:					
Waste Code:		312			
Waste Class:		PATHOLOGICAL WASTES			
Waste Char:		P			
Waste Charac Desc:		PATHOLOGICAL			
Count Manifests:	1				
Sum Received Qty:	15				
Gen District:		203			
Gen District Office Name:		NIAGARA DISTRICT OFFICE 203			
Gen Region Code:		02			
Gen Region Office Name:		WEST-CENTRAL REGION			
NAICS Code:		621911			
NAICS Desc:					
Waste Code:		312			
Waste Class:		PATHOLOGICAL WASTES			
Waste Char:		P			
Waste Charac Desc:		PATHOLOGICAL			
Count Manifests:	2				
Sum Received Qty:	60				
Gen District:		402			
Gen District Office Name:		OTTAWA DISTRICT OFFICE 402			
Gen Region Code:		04			
Gen Region Office Name:		EASTERN REGION			
NAICS Code:		562991			
NAICS Desc:					
Waste Code:		312			

<i>Map Key</i>	<i>Number of Records</i>	<i>Direction/ Distance (m)</i>	<i>Elev/Diff (m)</i>	<i>Site</i>	<i>DB</i>
Waste Class:		PATHOLOGICAL WASTES			
Waste Char:		P			
Waste Charac Desc:		PATHOLOGICAL			
Count Manifests:		1			
Sum Received Qty:		320			
Gen District:		402			
Gen District Office Name:		OTTAWA DISTRICT OFFICE 402			
Gen Region Code:		04			
Gen Region Office Name:		EASTERN REGION			
NAICS Code:		622111			
NAICS Desc:		GENERAL (EXCEPT PAEDIATRIC) HOSPITALS			
Waste Code:		261			
Waste Class:		PHARMACEUTICALS			
Waste Char:		A			
Waste Charac Desc:		ACUTELY HAZARDOUS WASTE CHEM.			
Count Manifests:		529			
Sum Received Qty:		32487			
Gen District:		401			
Gen District Office Name:		KINGSTON DISTRICT OFFICE 401			
Gen Region Code:		04			
Gen Region Office Name:		EASTERN REGION			
NAICS Code:		623110			
NAICS Desc:					
Waste Code:		312			
Waste Class:		PATHOLOGICAL WASTES			
Waste Char:		P			
Waste Charac Desc:		PATHOLOGICAL			
Count Manifests:		4			
Sum Received Qty:		81			
Gen District:		403			
Gen District Office Name:		CORNWALL AREA OFFICE 403			
Gen Region Code:		04			
Gen Region Office Name:		EASTERN REGION			
NAICS Code:		621610			
NAICS Desc:					
Waste Code:		312			
Waste Class:		PATHOLOGICAL WASTES			
Waste Char:		P			
Waste Charac Desc:		PATHOLOGICAL			
Count Manifests:		6			
Sum Received Qty:		114			
Gen District:		402			
Gen District Office Name:		OTTAWA DISTRICT OFFICE 402			
Gen Region Code:		04			
Gen Region Office Name:		EASTERN REGION			
NAICS Code:		446110			
NAICS Desc:					
Waste Code:		261			
Waste Class:		PHARMACEUTICALS			
Waste Char:		A			
Waste Charac Desc:		ACUTELY HAZARDOUS WASTE CHEM.			
Count Manifests:		9			
Sum Received Qty:		156			
Gen District:		403			
Gen District Office Name:		CORNWALL AREA OFFICE 403			
Gen Region Code:		04			
Gen Region Office Name:		EASTERN REGION			
NAICS Code:		621494			
NAICS Desc:					
Waste Code:		261			
Waste Class:		PHARMACEUTICALS			

Map Key	Number of Records	Direction/ Distance (m)	Elev/Diff (m)	Site	DB
Waste Char:		A			
Waste Charac Desc:		ACUTELY HAZARDOUS WASTE CHEM.			
Count Manifests:	43				
Sum Received Qty:	718				
Gen District:	402				
Gen District Office Name:	OTTAWA DISTRICT OFFICE 402				
Gen Region Code:	04				
Gen Region Office Name:	EASTERN REGION				
NAICS Code:	621912				
NAICS Desc:					
Waste Code:	261				
Waste Class:	PHARMACEUTICALS				
Waste Char:	A				
Waste Charac Desc:	ACUTELY HAZARDOUS WASTE CHEM.				
Count Manifests:	1				
Sum Received Qty:	15				
Gen District:	301				
Gen District Office Name:	TORONTO DISTRICT OFFICE 301				
Gen Region Code:	03				
Gen Region Office Name:	CENTRAL REGION				
NAICS Code:	325410				
NAICS Desc:	PHARMACEUTICAL AND MEDICINE MANUFACTURING				
Waste Code:	312				
Waste Class:	PATHOLOGICAL WASTES				
Waste Char:	P				
Waste Charac Desc:	PATHOLOGICAL				
Count Manifests:	1				
Sum Received Qty:	1446				
Gen District:	402				
Gen District Office Name:	OTTAWA DISTRICT OFFICE 402				
Gen Region Code:	04				
Gen Region Office Name:	EASTERN REGION				
NAICS Code:	332999				
NAICS Desc:	ALL OTHER MISCELLANEOUS FABRICATED METAL PRODUCT MANUFACTURING				
Waste Code:	312				
Waste Class:	PATHOLOGICAL WASTES				
Waste Char:	P				
Waste Charac Desc:	PATHOLOGICAL				
Count Manifests:	1				
Sum Received Qty:	2				
Gen District:	402				
Gen District Office Name:	OTTAWA DISTRICT OFFICE 402				
Gen Region Code:	04				
Gen Region Office Name:	EASTERN REGION				
NAICS Code:	611510				
NAICS Desc:	TECHNICAL AND TRADE SCHOOLS				
Waste Code:	264				
Waste Class:	PHOTOPROCESSING WASTES				
Waste Char:	L				
Waste Charac Desc:	LIQUID INDUSTRIAL WASTE				
Count Manifests:	1				
Sum Received Qty:	10				
Gen District:	402				
Gen District Office Name:	OTTAWA DISTRICT OFFICE 402				
Gen Region Code:	04				
Gen Region Office Name:	EASTERN REGION				
NAICS Code:	339990				
NAICS Desc:	ALL OTHER MISCELLANEOUS MANUFACTURING				
Waste Code:	312				
Waste Class:	PATHOLOGICAL WASTES				
Waste Char:	P				

<i>Map Key</i>	<i>Number of Records</i>	<i>Direction/ Distance (m)</i>	<i>Elev/Diff (m)</i>	<i>Site</i>	<i>DB</i>
Waste Charac Desc:		PATHOLOGICAL			
Count Manifests:		1			
Sum Received Qty:		3			
Gen District:		301			
Gen District Office Name:		TORONTO DISTRICT OFFICE 301			
Gen Region Code:		03			
Gen Region Office Name:		CENTRAL REGION			
NAICS Code:		419120			
NAICS Desc:		PETROLEUM PRODUCT AGENTS AND BROKERS, WHOLESALE TRADE AGENTS AND BROKERS			
Waste Code:		312			
Waste Class:		PATHOLOGICAL WASTES			
Waste Char:		P			
Waste Charac Desc:		PATHOLOGICAL			
Count Manifests:		1			
Sum Received Qty:		5			
Gen District:		402			
Gen District Office Name:		OTTAWA DISTRICT OFFICE 402			
Gen Region Code:		04			
Gen Region Office Name:		EASTERN REGION			
NAICS Code:		491110			
NAICS Desc:		POSTAL SERVICE			
Waste Code:		312			
Waste Class:		PATHOLOGICAL WASTES			
Waste Char:		P			
Waste Charac Desc:		PATHOLOGICAL			
Count Manifests:		2			
Sum Received Qty:		89			
Gen District:		201			
Gen District Office Name:		HAMILTON DISTRICT OFFICE 201			
Gen Region Code:		02			
Gen Region Office Name:		WEST-CENTRAL REGION			
NAICS Code:		621510			
NAICS Desc:		MEDICAL AND DIAGNOSTIC LABORATORIES			
Waste Code:		312			
Waste Class:		PATHOLOGICAL WASTES			
Waste Char:		P			
Waste Charac Desc:		PATHOLOGICAL			
Count Manifests:		1			
Sum Received Qty:		11			
Gen District:		402			
Gen District Office Name:		OTTAWA DISTRICT OFFICE 402			
Gen Region Code:		04			
Gen Region Office Name:		EASTERN REGION			
NAICS Code:		414510			
NAICS Desc:		PHARMACEUTICALS AND PHARMACY SUPPLIES WHOLESALER-DISTRIBUTORS			
Waste Code:		261			
Waste Class:		PHARMACEUTICALS			
Waste Char:		A			
Waste Charac Desc:		ACUTELY HAZARDOUS WASTE CHEM.			
Count Manifests:		34			
Sum Received Qty:		1549			
Gen District:		402			
Gen District Office Name:		OTTAWA DISTRICT OFFICE 402			
Gen Region Code:		04			
Gen Region Office Name:		EASTERN REGION			
NAICS Code:		493190			
NAICS Desc:		OTHER WAREHOUSING AND STORAGE			
Waste Code:		312			
Waste Class:		PATHOLOGICAL WASTES			
Waste Char:		P			
Waste Charac Desc:		PATHOLOGICAL			

<i>Map Key</i>	<i>Number of Records</i>	<i>Direction/ Distance (m)</i>	<i>Elev/Diff (m)</i>	<i>Site</i>	<i>DB</i>
Count Manifests:	4				
Sum Received Qty:	1544				
Gen District:	401				
Gen District Office Name:	KINGSTON DISTRICT OFFICE 401				
Gen Region Code:	04				
Gen Region Office Name:	EASTERN REGION				
NAICS Code:	541380				
NAICS Desc:	TESTING LABORATORIES				
Waste Code:	312				
Waste Class:	PATHOLOGICAL WASTES				
Waste Char:	P				
Waste Charac Desc:	PATHOLOGICAL				
Count Manifests:	4				
Sum Received Qty:	96				
Gen District:	402				
Gen District Office Name:	OTTAWA DISTRICT OFFICE 402				
Gen Region Code:	04				
Gen Region Office Name:	EASTERN REGION				
NAICS Code:	541720				
NAICS Desc:	RESEARCH AND DEVELOPMENT IN THE SOCIAL SCIENCES AND HUMANITIES				
Waste Code:	312				
Waste Class:	PATHOLOGICAL WASTES				
Waste Char:	P				
Waste Charac Desc:	PATHOLOGICAL				
Count Manifests:	5				
Sum Received Qty:	56				
Gen District:	401				
Gen District Office Name:	KINGSTON DISTRICT OFFICE 401				
Gen Region Code:	04				
Gen Region Office Name:	EASTERN REGION				
NAICS Code:	541920				
NAICS Desc:	PHOTOGRAPHIC SERVICES				
Waste Code:	312				
Waste Class:	PATHOLOGICAL WASTES				
Waste Char:	P				
Waste Charac Desc:	PATHOLOGICAL				
Count Manifests:	1				
Sum Received Qty:	8				
Gen District:	403				
Gen District Office Name:	CORNWALL AREA OFFICE 403				
Gen Region Code:	04				
Gen Region Office Name:	EASTERN REGION				
NAICS Code:	541940				
NAICS Desc:	VETERINARY SERVICES				
Waste Code:	312				
Waste Class:	PATHOLOGICAL WASTES				
Waste Char:	P				
Waste Charac Desc:	PATHOLOGICAL				
Count Manifests:	12				
Sum Received Qty:	212				
Gen District:	403				
Gen District Office Name:	CORNWALL AREA OFFICE 403				
Gen Region Code:	04				
Gen Region Office Name:	EASTERN REGION				
NAICS Code:	621510				
NAICS Desc:	MEDICAL AND DIAGNOSTIC LABORATORIES				
Waste Code:	312				
Waste Class:	PATHOLOGICAL WASTES				
Waste Char:	P				
Waste Charac Desc:	PATHOLOGICAL				
Count Manifests:	40				

<i>Map Key</i>	<i>Number of Records</i>	<i>Direction/ Distance (m)</i>	<i>Elev/Diff (m)</i>	<i>Site</i>	<i>DB</i>
Sum Received Qty:	440				
Gen District:	504				
Gen District Office Name:	NORTH BAY AREA OFFIC0 504				
Gen Region Code:	06				
Gen Region Office Name:	NORTHERN REGION				
NAICS Code:	621510				
NAICS Desc:	MEDICAL AND DIAGNOSTIC LABORATORIES				
Waste Code:	312				
Waste Class:	PATHOLOGICAL WASTES				
Waste Char:	P				
Waste Charac Desc:	PATHOLOGICAL				
Count Manifests:	7				
Sum Received Qty:	39				
Gen District:	402				
Gen District Office Name:	OTTAWA DISTRICT OFFICE 402				
Gen Region Code:	04				
Gen Region Office Name:	EASTERN REGION				
NAICS Code:	621990				
NAICS Desc:	ALL OTHER AMBULATORY HEALTH CARE SERVICES				
Waste Code:	312				
Waste Class:	PATHOLOGICAL WASTES				
Waste Char:	P				
Waste Charac Desc:	PATHOLOGICAL				
Count Manifests:	133				
Sum Received Qty:	10814				
Gen District:	301				
Gen District Office Name:	TORONTO DISTRICT OFFICE 301				
Gen Region Code:	03				
Gen Region Office Name:	CENTRAL REGION				
NAICS Code:	622111				
NAICS Desc:	GENERAL (EXCEPT PAEDIATRIC) HOSPITALS				
Waste Code:	312				
Waste Class:	PATHOLOGICAL WASTES				
Waste Char:	P				
Waste Charac Desc:	PATHOLOGICAL				
Count Manifests:	5				
Sum Received Qty:	1001				
Gen District:	306				
Gen District Office Name:	YORK DURHAM DISTRICT OFFICE 306				
Gen Region Code:	03				
Gen Region Office Name:	CENTRAL REGION				
NAICS Code:	622111				
NAICS Desc:	GENERAL (EXCEPT PAEDIATRIC) HOSPITALS				
Waste Code:	312				
Waste Class:	PATHOLOGICAL WASTES				
Waste Char:	P				
Waste Charac Desc:	PATHOLOGICAL				
Count Manifests:	2				
Sum Received Qty:	671				
Gen District:	402				
Gen District Office Name:	OTTAWA DISTRICT OFFICE 402				
Gen Region Code:	04				
Gen Region Office Name:	EASTERN REGION				
NAICS Code:	913910				
NAICS Desc:					
Waste Code:	312				
Waste Class:	PATHOLOGICAL WASTES				
Waste Char:	P				
Waste Charac Desc:	PATHOLOGICAL				
Count Manifests:	29				
Sum Received Qty:	7184				

<i>Map Key</i>	<i>Number of Records</i>	<i>Direction/ Distance (m)</i>	<i>Elev/Diff (m)</i>	<i>Site</i>	<i>DB</i>
Gen District:		402			
Gen District Office Name:		OTTAWA DISTRICT OFFICE 402			
Gen Region Code:		04			
Gen Region Office Name:		EASTERN REGION			
NAICS Code:		623110			
NAICS Desc:					
Waste Code:		312			
Waste Class:		PATHOLOGICAL WASTES			
Waste Char:		P			
Waste Charac Desc:		PATHOLOGICAL			
Count Manifests:		9			
Sum Received Qty:		266			
Gen District:		403			
Gen District Office Name:		CORNWALL AREA OFFICE 403			
Gen Region Code:		04			
Gen Region Office Name:		EASTERN REGION			
NAICS Code:		623110			
NAICS Desc:					
Waste Code:		312			
Waste Class:		PATHOLOGICAL WASTES			
Waste Char:		P			
Waste Charac Desc:		PATHOLOGICAL			
Count Manifests:		9			
Sum Received Qty:		199			
Gen District:		402			
Gen District Office Name:		OTTAWA DISTRICT OFFICE 402			
Gen Region Code:		04			
Gen Region Office Name:		EASTERN REGION			
NAICS Code:		541940			
NAICS Desc:		VETERINARY SERVICES			
Waste Code:		261			
Waste Class:		PHARMACEUTICALS			
Waste Char:		A			
Waste Charac Desc:		ACUTELY HAZARDOUS WASTE CHEM.			
Count Manifests:		32			
Sum Received Qty:		293			
Gen District:		402			
Gen District Office Name:		OTTAWA DISTRICT OFFICE 402			
Gen Region Code:		04			
Gen Region Office Name:		EASTERN REGION			
NAICS Code:		541990			
NAICS Desc:		ALL OTHER PROFESSIONAL, SCIENTIFIC AND TECHNICAL SERVICES			
Waste Code:		261			
Waste Class:		PHARMACEUTICALS			
Waste Char:		A			
Waste Charac Desc:		ACUTELY HAZARDOUS WASTE CHEM.			
Count Manifests:		12			
Sum Received Qty:		357			
Gen District:		101			
Gen District Office Name:		LONDON DISTRICT OFFICE 101			
Gen Region Code:		01			
Gen Region Office Name:		SOUTHWESTERN REGION			
NAICS Code:		541990			
NAICS Desc:		ALL OTHER PROFESSIONAL, SCIENTIFIC AND TECHNICAL SERVICES			
Waste Code:		312			
Waste Class:		PATHOLOGICAL WASTES			
Waste Char:		P			
Waste Charac Desc:		PATHOLOGICAL			
Count Manifests:		1			
Sum Received Qty:		289			

<i>Map Key</i>	<i>Number of Records</i>	<i>Direction/ Distance (m)</i>	<i>Elev/Diff (m)</i>	<i>Site</i>	<i>DB</i>
Gen District:		202			
Gen District Office Name:		GUELPH DISTRICT OFFICE 202			
Gen Region Code:		02			
Gen Region Office Name:		WEST-CENTRAL REGION			
NAICS Code:		623999			
NAICS Desc:					
Waste Code:		312			
Waste Class:		PATHOLOGICAL WASTES			
Waste Char:		P			
Waste Charac Desc:		PATHOLOGICAL			
Count Manifests:		2			
Sum Received Qty:		98			

**2015 Receiver Waste
Information Details**

Waste Code:	242
Waste Class Name:	HALOGENATED PESTICIDES
Waste Code:	145
Waste Class Name:	PAINT/PIGMENT/COATING RESIDUES
Waste Code:	261
Waste Class Name:	PHARMACEUTICALS
Waste Code:	212
Waste Class Name:	ALIPHATIC SOLVENTS
Waste Code:	221
Waste Class Name:	LIGHT FUELS
Waste Code:	263
Waste Class Name:	ORGANIC LABORATORY CHEMICALS
Waste Code:	312
Waste Class Name:	PATHOLOGICAL WASTES
Waste Code:	269
Waste Class Name:	NON-HALOGENATED PESTICIDES
Waste Code:	146
Waste Class Name:	OTHER SPECIFIED INORGANICS
Waste Code:	148
Waste Class Name:	INORGANIC LABORATORY CHEMICALS
Waste Code:	112
Waste Class Name:	ACID WASTE - HEAVY METALS
Waste Code:	232
Waste Class Name:	POLYMERIC RESINS
Waste Code:	211
Waste Class Name:	AROMATIC SOLVENTS
Waste Code:	231
Waste Class Name:	LATEX WASTES
Waste Code:	113
Waste Class Name:	ACID WASTE - OTHER METALS
Waste Code:	331
Waste Class Name:	WASTE COMPRESSED GASES
Waste Code:	233

Map Key	Number of Records	Direction/ Distance (m)	Elev/Diff (m)	Site	DB
Waste Class Name:		OTHER POLYMERIC WASTES			
Waste Code:		122			
Waste Class Name:		ALKALINE WASTES - OTHER METALS			
Waste Code:		251			
Waste Class Name:		OIL SKIMMINGS & SLUDGES			
Waste Code:		114			
Waste Class Name:		OTHER INORGANIC ACID WASTES			
Waste Code:		262			
Waste Class Name:		DETERGENTS/SOAPS			
Waste Code:		121			
Waste Class Name:		ALKALINE WASTES - HEAVY METALS			
Waste Code:		264			
Waste Class Name:		PHOTOPROCESSING WASTES			
Waste Code:		252			
Waste Class Name:		WASTE OILS & LUBRICANTS			
Waste Code:		253			
Waste Class Name:		EMULSIFIED OILS			
Waste Code:		213			
Waste Class Name:		PETROLEUM DISTILLATES			
Waste Code:		241			
Waste Class Name:		HALOGENATED SOLVENTS			
<u>2015 Receiver Manifest Details</u>					
Gen District:		402			
Gen District Office Name:		OTTAWA DISTRICT OFFICE 402			
Gen Region Code:		04			
Gen Region Office Name:		EASTERN REGION			
NAICS Code:		621210			
NAICS Desc:		OFFICES OF DENTISTS			
Waste Code:		148			
Waste Class:		INORGANIC LABORATORY CHEMICALS			
Waste Char:		B			
Waste Charac Desc:		HAZARDOUS WASTE CHEMICAL			
Count Manifests:		1			
Sum Received Qty:		6.4			
Gen District:		101			
Gen District Office Name:		LONDON DISTRICT OFFICE 101			
Gen Region Code:		01			
Gen Region Office Name:		SOUTHWESTERN REGION			
NAICS Code:		325410			
NAICS Desc:		PHARMACEUTICAL AND MEDICINE MANUFACTURING			
Waste Code:		261			
Waste Class:		PHARMACEUTICALS			
Waste Char:		A			
Waste Charac Desc:		ACUTELY HAZARDOUS WASTE CHEM.			
Count Manifests:		1			
Sum Received Qty:		142.5			
Gen District:		305			
Gen District Office Name:		HALTON-PEEL DISTRICT OFFICE 305			
Gen Region Code:		03			
Gen Region Office Name:		CENTRAL REGION			
NAICS Code:		325410			

<i>Map Key</i>	<i>Number of Records</i>	<i>Direction/ Distance (m)</i>	<i>Elev/Diff (m)</i>	<i>Site</i>	<i>DB</i>
NAICS Desc:		PHARMACEUTICAL AND MEDICINE MANUFACTURING			
Waste Code:		312			
Waste Class:		PATHOLOGICAL WASTES			
Waste Char:		P			
Waste Charac Desc:		PATHOLOGICAL			
Count Manifests:		2			
Sum Received Qty:		170.6			
Gen District:		402			
Gen District Office Name:		OTTAWA DISTRICT OFFICE 402			
Gen Region Code:		04			
Gen Region Office Name:		EASTERN REGION			
NAICS Code:		541720			
NAICS Desc:		RESEARCH AND DEVELOPMENT IN THE SOCIAL SCIENCES AND HUMANITIES			
Waste Code:		261			
Waste Class:		PHARMACEUTICALS			
Waste Char:		A			
Waste Charac Desc:		ACUTELY HAZARDOUS WASTE CHEM.			
Count Manifests:		1			
Sum Received Qty:		1.7			
Gen District:		401			
Gen District Office Name:		KINGSTON DISTRICT OFFICE 401			
Gen Region Code:		04			
Gen Region Office Name:		EASTERN REGION			
NAICS Code:		622210			
NAICS Desc:		PSYCHIATRIC AND SUBSTANCE ABUSE HOSPITALS			
Waste Code:		312			
Waste Class:		PATHOLOGICAL WASTES			
Waste Char:		P			
Waste Charac Desc:		PATHOLOGICAL			
Count Manifests:		2			
Sum Received Qty:		149.04			
Gen District:		402			
Gen District Office Name:		OTTAWA DISTRICT OFFICE 402			
Gen Region Code:		04			
Gen Region Office Name:		EASTERN REGION			
NAICS Code:		622310			
NAICS Desc:		SPECIALTY (EXCEPT PSYCHIATRIC AND SUBSTANCE ABUSE) HOSPITALS			
Waste Code:		312			
Waste Class:		PATHOLOGICAL WASTES			
Waste Char:		P			
Waste Charac Desc:		PATHOLOGICAL			
Count Manifests:		6			
Sum Received Qty:		407.28			
Gen District:		402			
Gen District Office Name:		OTTAWA DISTRICT OFFICE 402			
Gen Region Code:		04			
Gen Region Office Name:		EASTERN REGION			
NAICS Code:		514122			
NAICS Desc:		ARCHIVES			
Waste Code:		261			
Waste Class:		PHARMACEUTICALS			
Waste Char:		A			
Waste Charac Desc:		ACUTELY HAZARDOUS WASTE CHEM.			
Count Manifests:		13			
Sum Received Qty:		528.78			
Gen District:		402			
Gen District Office Name:		OTTAWA DISTRICT OFFICE 402			
Gen Region Code:		04			
Gen Region Office Name:		EASTERN REGION			
NAICS Code:		622112			
NAICS Desc:					

<i>Map Key</i>	<i>Number of Records</i>	<i>Direction/ Distance (m)</i>	<i>Elev/Diff (m)</i>	<i>Site</i>	<i>DB</i>
Waste Code:		312			
Waste Class:		PATHOLOGICAL WASTES			
Waste Char:		P			
Waste Charac Desc:		PATHOLOGICAL			
Count Manifests:		14			
Sum Received Qty:		7941.18			
Gen District:		401			
Gen District Office Name:		KINGSTON DISTRICT OFFICE 401			
Gen Region Code:		04			
Gen Region Office Name:		EASTERN REGION			
NAICS Code:		621911			
NAICS Desc:					
Waste Code:		312			
Waste Class:		PATHOLOGICAL WASTES			
Waste Char:		P			
Waste Charac Desc:		PATHOLOGICAL			
Count Manifests:		2			
Sum Received Qty:		98.7			
Gen District:		305			
Gen District Office Name:		HALTON-PEEL DISTRICT OFFICE 305			
Gen Region Code:		03			
Gen Region Office Name:		CENTRAL REGION			
NAICS Code:		621990			
NAICS Desc:		ALL OTHER AMBULATORY HEALTH CARE SERVICES			
Waste Code:		261			
Waste Class:		PHARMACEUTICALS			
Waste Char:		A			
Waste Charac Desc:		ACUTELY HAZARDOUS WASTE CHEM.			
Count Manifests:		1			
Sum Received Qty:		29			
Gen District:		401			
Gen District Office Name:		KINGSTON DISTRICT OFFICE 401			
Gen Region Code:		04			
Gen Region Office Name:		EASTERN REGION			
NAICS Code:		622111			
NAICS Desc:		GENERAL (EXCEPT PAEDIATRIC) HOSPITALS			
Waste Code:		261			
Waste Class:		PHARMACEUTICALS			
Waste Char:		A			
Waste Charac Desc:		ACUTELY HAZARDOUS WASTE CHEM.			
Count Manifests:		2			
Sum Received Qty:		66			
Gen District:		402			
Gen District Office Name:		OTTAWA DISTRICT OFFICE 402			
Gen Region Code:		04			
Gen Region Office Name:		EASTERN REGION			
NAICS Code:		561722			
NAICS Desc:		JANITORIAL SERVICES (EXCEPT WINDOW CLEANING)			
Waste Code:		312			
Waste Class:		PATHOLOGICAL WASTES			
Waste Char:		P			
Waste Charac Desc:		PATHOLOGICAL			
Count Manifests:		1			
Sum Received Qty:		145.7			
Gen District:		402			
Gen District Office Name:		OTTAWA DISTRICT OFFICE 402			
Gen Region Code:		04			
Gen Region Office Name:		EASTERN REGION			
NAICS Code:		621110			
NAICS Desc:		OFFICES OF PHYSICIANS			
Waste Code:		261			

<i>Map Key</i>	<i>Number of Records</i>	<i>Direction/ Distance (m)</i>	<i>Elev/Diff (m)</i>	<i>Site</i>	<i>DB</i>
Waste Class:		PHARMACEUTICALS			
Waste Char:		A			
Waste Charac Desc:		ACUTELY HAZARDOUS WASTE CHEM.			
Count Manifests:		5			
Sum Received Qty:		44.2			
Gen District:		402			
Gen District Office Name:		OTTAWA DISTRICT OFFICE 402			
Gen Region Code:		04			
Gen Region Office Name:		EASTERN REGION			
NAICS Code:		621210			
NAICS Desc:		OFFICES OF DENTISTS			
Waste Code:		261			
Waste Class:		PHARMACEUTICALS			
Waste Char:		A			
Waste Charac Desc:		ACUTELY HAZARDOUS WASTE CHEM.			
Count Manifests:		1			
Sum Received Qty:		19.28			
Gen District:		402			
Gen District Office Name:		OTTAWA DISTRICT OFFICE 402			
Gen Region Code:		04			
Gen Region Office Name:		EASTERN REGION			
NAICS Code:		611210			
NAICS Desc:					
Waste Code:		312			
Waste Class:		PATHOLOGICAL WASTES			
Waste Char:		P			
Waste Charac Desc:		PATHOLOGICAL			
Count Manifests:		1			
Sum Received Qty:		51.8			
Gen District:		502			
Gen District Office Name:		TIMMINS DISTRICT OFFICE 502			
Gen Region Code:		06			
Gen Region Office Name:		NORTHERN REGION			
NAICS Code:		913120			
NAICS Desc:					
Waste Code:		312			
Waste Class:		PATHOLOGICAL WASTES			
Waste Char:		P			
Waste Charac Desc:		PATHOLOGICAL			
Count Manifests:		1			
Sum Received Qty:		9.8			
Gen District:		403			
Gen District Office Name:		CORNWALL AREA OFFICE 403			
Gen Region Code:		04			
Gen Region Office Name:		EASTERN REGION			
NAICS Code:		446110			
NAICS Desc:					
Waste Code:		261			
Waste Class:		PHARMACEUTICALS			
Waste Char:		A			
Waste Charac Desc:		ACUTELY HAZARDOUS WASTE CHEM.			
Count Manifests:		15			
Sum Received Qty:		322.38			
Gen District:		402			
Gen District Office Name:		OTTAWA DISTRICT OFFICE 402			
Gen Region Code:		04			
Gen Region Office Name:		EASTERN REGION			
NAICS Code:		611310			
NAICS Desc:		UNIVERSITIES			
Waste Code:		312			
Waste Class:		PATHOLOGICAL WASTES			

<i>Map Key</i>	<i>Number of Records</i>	<i>Direction/ Distance (m)</i>	<i>Elev/Diff (m)</i>	<i>Site</i>	<i>DB</i>
Waste Char:		P			
Waste Charac Desc:		PATHOLOGICAL			
Count Manifests:		17			
Sum Received Qty:		2161.78			
Gen District:		401			
Gen District Office Name:		KINGSTON DISTRICT OFFICE 401			
Gen Region Code:		04			
Gen Region Office Name:		EASTERN REGION			
NAICS Code:		621110			
NAICS Desc:		OFFICES OF PHYSICIANS			
Waste Code:		312			
Waste Class:		PATHOLOGICAL WASTES			
Waste Char:		P			
Waste Charac Desc:		PATHOLOGICAL			
Count Manifests:		3			
Sum Received Qty:		87.94			
Gen District:		402			
Gen District Office Name:		OTTAWA DISTRICT OFFICE 402			
Gen Region Code:		04			
Gen Region Office Name:		EASTERN REGION			
NAICS Code:		622111			
NAICS Desc:		GENERAL (EXCEPT PAEDIATRIC) HOSPITALS			
Waste Code:		261			
Waste Class:		PHARMACEUTICALS			
Waste Char:		A			
Waste Charac Desc:		ACUTELY HAZARDOUS WASTE CHEM.			
Count Manifests:		122			
Sum Received Qty:		7232.04			
Gen District:		402			
Gen District Office Name:		OTTAWA DISTRICT OFFICE 402			
Gen Region Code:		04			
Gen Region Office Name:		EASTERN REGION			
NAICS Code:		622111			
NAICS Desc:		GENERAL (EXCEPT PAEDIATRIC) HOSPITALS			
Waste Code:		261			
Waste Class:		PHARMACEUTICALS			
Waste Char:		B			
Waste Charac Desc:		HAZARDOUS WASTE CHEMICAL			
Count Manifests:		16			
Sum Received Qty:		263.68			
Gen District:		402			
Gen District Office Name:		OTTAWA DISTRICT OFFICE 402			
Gen Region Code:		04			
Gen Region Office Name:		EASTERN REGION			
NAICS Code:		446110			
NAICS Desc:					
Waste Code:		261			
Waste Class:		PHARMACEUTICALS			
Waste Char:		A			
Waste Charac Desc:		ACUTELY HAZARDOUS WASTE CHEM.			
Count Manifests:		4			
Sum Received Qty:		80.02			
Gen District:		401			
Gen District Office Name:		KINGSTON DISTRICT OFFICE 401			
Gen Region Code:		04			
Gen Region Office Name:		EASTERN REGION			
NAICS Code:		621494			
NAICS Desc:					
Waste Code:		312			
Waste Class:		PATHOLOGICAL WASTES			
Waste Char:		P			

<i>Map Key</i>	<i>Number of Records</i>	<i>Direction/ Distance (m)</i>	<i>Elev/Diff (m)</i>	<i>Site</i>	<i>DB</i>
Waste Charac Desc:		PATHOLOGICAL			
Count Manifests:		1			
Sum Received Qty:		319.66			
Gen District:		401			
Gen District Office Name:		KINGSTON DISTRICT OFFICE 401			
Gen Region Code:		04			
Gen Region Office Name:		EASTERN REGION			
NAICS Code:		621494			
NAICS Desc:					
Waste Code:		261			
Waste Class:		PHARMACEUTICALS			
Waste Char:		A			
Waste Charac Desc:		ACUTELY HAZARDOUS WASTE CHEM.			
Count Manifests:		1			
Sum Received Qty:		27.94			
Gen District:		306			
Gen District Office Name:		YORK DURHAM DISTRICT OFFICE 306			
Gen Region Code:		03			
Gen Region Office Name:		CENTRAL REGION			
NAICS Code:		621210			
NAICS Desc:		OFFICES OF DENTISTS			
Waste Code:		312			
Waste Class:		PATHOLOGICAL WASTES			
Waste Char:		P			
Waste Charac Desc:		PATHOLOGICAL			
Count Manifests:		1			
Sum Received Qty:		10.8			
Gen District:		403			
Gen District Office Name:		CORNWALL AREA OFFICE 403			
Gen Region Code:		04			
Gen Region Office Name:		EASTERN REGION			
NAICS Code:		914110			
NAICS Desc:					
Waste Code:		261			
Waste Class:		PHARMACEUTICALS			
Waste Char:		A			
Waste Charac Desc:		ACUTELY HAZARDOUS WASTE CHEM.			
Count Manifests:		1			
Sum Received Qty:		46			
Gen District:		403			
Gen District Office Name:		CORNWALL AREA OFFICE 403			
Gen Region Code:		04			
Gen Region Office Name:		EASTERN REGION			
NAICS Code:		621990			
NAICS Desc:		ALL OTHER AMBULATORY HEALTH CARE SERVICES			
Waste Code:		312			
Waste Class:		PATHOLOGICAL WASTES			
Waste Char:		P			
Waste Charac Desc:		PATHOLOGICAL			
Count Manifests:		47			
Sum Received Qty:		10675.32			
Gen District:		305			
Gen District Office Name:		HALTON-PEEL DISTRICT OFFICE 305			
Gen Region Code:		03			
Gen Region Office Name:		CENTRAL REGION			
NAICS Code:		622111			
NAICS Desc:		GENERAL (EXCEPT PAEDIATRIC) HOSPITALS			
Waste Code:		312			
Waste Class:		PATHOLOGICAL WASTES			
Waste Char:		P			
Waste Charac Desc:		PATHOLOGICAL			

<i>Map Key</i>	<i>Number of Records</i>	<i>Direction/ Distance (m)</i>	<i>Elev/Diff (m)</i>	<i>Site</i>	<i>DB</i>
Count Manifests:		3			
Sum Received Qty:		343.3			
Gen District:		402			
Gen District Office Name:		OTTAWA DISTRICT OFFICE 402			
Gen Region Code:		04			
Gen Region Office Name:		EASTERN REGION			
NAICS Code:		622111			
NAICS Desc:		GENERAL (EXCEPT PAEDIATRIC) HOSPITALS			
Waste Code:		312			
Waste Class:		PATHOLOGICAL WASTES			
Waste Char:		P			
Waste Charac Desc:		PATHOLOGICAL			
Count Manifests:		234			
Sum Received Qty:		88339.63			
Gen District:		403			
Gen District Office Name:		CORNWALL AREA OFFICE 403			
Gen Region Code:		04			
Gen Region Office Name:		EASTERN REGION			
NAICS Code:		446110			
NAICS Desc:					
Waste Code:		312			
Waste Class:		PATHOLOGICAL WASTES			
Waste Char:		P			
Waste Charac Desc:		PATHOLOGICAL			
Count Manifests:		15			
Sum Received Qty:		280.98			
Gen District:		402			
Gen District Office Name:		OTTAWA DISTRICT OFFICE 402			
Gen Region Code:		04			
Gen Region Office Name:		EASTERN REGION			
NAICS Code:		812210			
NAICS Desc:					
Waste Code:		312			
Waste Class:		PATHOLOGICAL WASTES			
Waste Char:		P			
Waste Charac Desc:		PATHOLOGICAL			
Count Manifests:		17			
Sum Received Qty:		315.26			
Gen District:		402			
Gen District Office Name:		OTTAWA DISTRICT OFFICE 402			
Gen Region Code:		04			
Gen Region Office Name:		EASTERN REGION			
NAICS Code:		622112			
NAICS Desc:					
Waste Code:		261			
Waste Class:		PHARMACEUTICALS			
Waste Char:		B			
Waste Charac Desc:		HAZARDOUS WASTE CHEMICAL			
Count Manifests:		14			
Sum Received Qty:		2008.14			
Gen District:		402			
Gen District Office Name:		OTTAWA DISTRICT OFFICE 402			
Gen Region Code:		04			
Gen Region Office Name:		EASTERN REGION			
NAICS Code:		621912			
NAICS Desc:					
Waste Code:		312			
Waste Class:		PATHOLOGICAL WASTES			
Waste Char:		P			
Waste Charac Desc:		PATHOLOGICAL			
Count Manifests:		2			

Map Key	Number of Records	Direction/ Distance (m)	Elev/Diff (m)	Site	DB
Sum Received Qty:		38.1			
Gen District:		403			
Gen District Office Name:		CORNWALL AREA OFFICE 403			
Gen Region Code:		04			
Gen Region Office Name:		EASTERN REGION			
NAICS Code:		621911			
NAICS Desc:					
Waste Code:		312			
Waste Class:		PATHOLOGICAL WASTES			
Waste Char:		P			
Waste Charac Desc:		PATHOLOGICAL			
Count Manifests:		3			
Sum Received Qty:		111.58			
Gen District:		403			
Gen District Office Name:		CORNWALL AREA OFFICE 403			
Gen Region Code:		04			
Gen Region Office Name:		EASTERN REGION			
NAICS Code:		621494			
NAICS Desc:					
Waste Code:		312			
Waste Class:		PATHOLOGICAL WASTES			
Waste Char:		P			
Waste Charac Desc:		PATHOLOGICAL			
Count Manifests:		24			
Sum Received Qty:		6322.85			
Gen District:		402			
Gen District Office Name:		OTTAWA DISTRICT OFFICE 402			
Gen Region Code:		04			
Gen Region Office Name:		EASTERN REGION			
NAICS Code:		623110			
NAICS Desc:					
Waste Code:		312			
Waste Class:		PATHOLOGICAL WASTES			
Waste Char:		P			
Waste Charac Desc:		PATHOLOGICAL			
Count Manifests:		3			
Sum Received Qty:		105.74			
Gen District:		403			
Gen District Office Name:		CORNWALL AREA OFFICE 403			
Gen Region Code:		04			
Gen Region Office Name:		EASTERN REGION			
NAICS Code:		325410			
NAICS Desc:		PHARMACEUTICAL AND MEDICINE MANUFACTURING			
Waste Code:		312			
Waste Class:		PATHOLOGICAL WASTES			
Waste Char:		P			
Waste Charac Desc:		PATHOLOGICAL			
Count Manifests:		1			
Sum Received Qty:		6.4			
Gen District:		403			
Gen District Office Name:		CORNWALL AREA OFFICE 403			
Gen Region Code:		04			
Gen Region Office Name:		EASTERN REGION			
NAICS Code:		541940			
NAICS Desc:		VETERINARY SERVICES			
Waste Code:		312			
Waste Class:		PATHOLOGICAL WASTES			
Waste Char:		P			
Waste Charac Desc:		PATHOLOGICAL			
Count Manifests:		6			
Sum Received Qty:		122.48			

<i>Map Key</i>	<i>Number of Records</i>	<i>Direction/ Distance (m)</i>	<i>Elev/Diff (m)</i>	<i>Site</i>	<i>DB</i>
Gen District:		401			
Gen District Office Name:		KINGSTON DISTRICT OFFICE 401			
Gen Region Code:		04			
Gen Region Office Name:		EASTERN REGION			
NAICS Code:		621610			
NAICS Desc:					
Waste Code:		312			
Waste Class:		PATHOLOGICAL WASTES			
Waste Char:		P			
Waste Charac Desc:		PATHOLOGICAL			
Count Manifests:		1			
Sum Received Qty:		40.4			
Gen District:		101			
Gen District Office Name:		LONDON DISTRICT OFFICE 101			
Gen Region Code:		01			
Gen Region Office Name:		SOUTHWESTERN REGION			
NAICS Code:		339110			
NAICS Desc:		MEDICAL EQUIPMENT AND SUPPLIES MANUFACTURING			
Waste Code:		312			
Waste Class:		PATHOLOGICAL WASTES			
Waste Char:		P			
Waste Charac Desc:		PATHOLOGICAL			
Count Manifests:		1			
Sum Received Qty:		86			
Gen District:		402			
Gen District Office Name:		OTTAWA DISTRICT OFFICE 402			
Gen Region Code:		04			
Gen Region Office Name:		EASTERN REGION			
NAICS Code:		414510			
NAICS Desc:		PHARMACEUTICALS AND PHARMACY SUPPLIES WHOLESALER-DISTRIBUTORS			
Waste Code:		312			
Waste Class:		PATHOLOGICAL WASTES			
Waste Char:		P			
Waste Charac Desc:		PATHOLOGICAL			
Count Manifests:		5			
Sum Received Qty:		298.56			
Gen District:		402			
Gen District Office Name:		OTTAWA DISTRICT OFFICE 402			
Gen Region Code:		04			
Gen Region Office Name:		EASTERN REGION			
NAICS Code:		611690			
NAICS Desc:		ALL OTHER SCHOOLS AND INSTRUCTION			
Waste Code:		312			
Waste Class:		PATHOLOGICAL WASTES			
Waste Char:		P			
Waste Charac Desc:		PATHOLOGICAL			
Count Manifests:		1			
Sum Received Qty:		22.5			
Gen District:		103			
Gen District Office Name:		SARNIA DISTRICT OFFICE 103			
Gen Region Code:		01			
Gen Region Office Name:		SOUTHWESTERN REGION			
NAICS Code:		621110			
NAICS Desc:		OFFICES OF PHYSICIANS			
Waste Code:		312			
Waste Class:		PATHOLOGICAL WASTES			
Waste Char:		P			
Waste Charac Desc:		PATHOLOGICAL			
Count Manifests:		1			
Sum Received Qty:		59.4			

<i>Map Key</i>	<i>Number of Records</i>	<i>Direction/ Distance (m)</i>	<i>Elev/Diff (m)</i>	<i>Site</i>	<i>DB</i>
Gen District:		403			
Gen District Office Name:		CORNWALL AREA OFFICE 403			
Gen Region Code:		04			
Gen Region Office Name:		EASTERN REGION			
NAICS Code:		621110			
NAICS Desc:		OFFICES OF PHYSICIANS			
Waste Code:		312			
Waste Class:		PATHOLOGICAL WASTES			
Waste Char:		P			
Waste Charac Desc:		PATHOLOGICAL			
Count Manifests:		15			
Sum Received Qty:		246.84			
Gen District:		402			
Gen District Office Name:		OTTAWA DISTRICT OFFICE 402			
Gen Region Code:		04			
Gen Region Office Name:		EASTERN REGION			
NAICS Code:		621210			
NAICS Desc:		OFFICES OF DENTISTS			
Waste Code:		312			
Waste Class:		PATHOLOGICAL WASTES			
Waste Char:		C			
Waste Charac Desc:		CORROSIVE			
Count Manifests:		1			
Sum Received Qty:		5.58			
Gen District:		402			
Gen District Office Name:		OTTAWA DISTRICT OFFICE 402			
Gen Region Code:		04			
Gen Region Office Name:		EASTERN REGION			
NAICS Code:		621210			
NAICS Desc:		OFFICES OF DENTISTS			
Waste Code:		312			
Waste Class:		PATHOLOGICAL WASTES			
Waste Char:		P			
Waste Charac Desc:		PATHOLOGICAL			
Count Manifests:		33			
Sum Received Qty:		373.26			
Gen District:		402			
Gen District Office Name:		OTTAWA DISTRICT OFFICE 402			
Gen Region Code:		04			
Gen Region Office Name:		EASTERN REGION			
NAICS Code:		325410			
NAICS Desc:		PHARMACEUTICAL AND MEDICINE MANUFACTURING			
Waste Code:		261			
Waste Class:		PHARMACEUTICALS			
Waste Char:		A			
Waste Charac Desc:		ACUTELY HAZARDOUS WASTE CHEM.			
Count Manifests:		1			
Sum Received Qty:		6			
Gen District:		301			
Gen District Office Name:		TORONTO DISTRICT OFFICE 301			
Gen Region Code:		03			
Gen Region Office Name:		CENTRAL REGION			
NAICS Code:		621510			
NAICS Desc:		MEDICAL AND DIAGNOSTIC LABORATORIES			
Waste Code:		312			
Waste Class:		PATHOLOGICAL WASTES			
Waste Char:		P			
Waste Charac Desc:		PATHOLOGICAL			
Count Manifests:		2			
Sum Received Qty:		153.2			
Gen District:		401			

<i>Map Key</i>	<i>Number of Records</i>	<i>Direction/ Distance (m)</i>	<i>Elev/Diff (m)</i>	<i>Site</i>	<i>DB</i>
Gen District Office Name:		KINGSTON DISTRICT OFFICE 401			
Gen Region Code:		04			
Gen Region Office Name:		EASTERN REGION			
NAICS Code:		541940			
NAICS Desc:		VETERINARY SERVICES			
Waste Code:		312			
Waste Class:		PATHOLOGICAL WASTES			
Waste Char:		P			
Waste Charac Desc:		PATHOLOGICAL			
Count Manifests:		3			
Sum Received Qty:		143.76			
Gen District:		403			
Gen District Office Name:		CORNWALL AREA OFFICE 403			
Gen Region Code:		04			
Gen Region Office Name:		EASTERN REGION			
NAICS Code:		562110			
NAICS Desc:		WASTE COLLECTION			
Waste Code:		312			
Waste Class:		PATHOLOGICAL WASTES			
Waste Char:		P			
Waste Charac Desc:		PATHOLOGICAL			
Count Manifests:		2			
Sum Received Qty:		5.82			
Gen District:		402			
Gen District Office Name:		OTTAWA DISTRICT OFFICE 402			
Gen Region Code:		04			
Gen Region Office Name:		EASTERN REGION			
NAICS Code:		621210			
NAICS Desc:		OFFICES OF DENTISTS			
Waste Code:		264			
Waste Class:		PHOTOPROCESSING WASTES			
Waste Char:		T			
Waste Charac Desc:		LEACHATE TOXIC			
Count Manifests:		4			
Sum Received Qty:		75			
Gen District:		403			
Gen District Office Name:		CORNWALL AREA OFFICE 403			
Gen Region Code:		04			
Gen Region Office Name:		EASTERN REGION			
NAICS Code:		621510			
NAICS Desc:		MEDICAL AND DIAGNOSTIC LABORATORIES			
Waste Code:		312			
Waste Class:		PATHOLOGICAL WASTES			
Waste Char:		P			
Waste Charac Desc:		PATHOLOGICAL			
Count Manifests:		5			
Sum Received Qty:		38.9			
Gen District:		401			
Gen District Office Name:		KINGSTON DISTRICT OFFICE 401			
Gen Region Code:		04			
Gen Region Office Name:		EASTERN REGION			
NAICS Code:		621990			
NAICS Desc:		ALL OTHER AMBULATORY HEALTH CARE SERVICES			
Waste Code:		312			
Waste Class:		PATHOLOGICAL WASTES			
Waste Char:		P			
Waste Charac Desc:		PATHOLOGICAL			
Count Manifests:		2			
Sum Received Qty:		1744.51			
Gen District:		402			
Gen District Office Name:		OTTAWA DISTRICT OFFICE 402			

<i>Map Key</i>	<i>Number of Records</i>	<i>Direction/ Distance (m)</i>	<i>Elev/Diff (m)</i>	<i>Site</i>	<i>DB</i>
Gen Region Code:		04			
Gen Region Office Name:		EASTERN REGION			
NAICS Code:		913130			
NAICS Desc:					
Waste Code:		312			
Waste Class:		PATHOLOGICAL WASTES			
Waste Char:		P			
Waste Charac Desc:		PATHOLOGICAL			
Count Manifests:		1			
Sum Received Qty:		96.02			
Gen District:		402			
Gen District Office Name:		OTTAWA DISTRICT OFFICE 402			
Gen Region Code:		04			
Gen Region Office Name:		EASTERN REGION			
NAICS Code:		621210			
NAICS Desc:		OFFICES OF DENTISTS			
Waste Code:		148			
Waste Class:		INORGANIC LABORATORY CHEMICALS			
Waste Char:		C			
Waste Charac Desc:		CORROSIVE			
Count Manifests:		1			
Sum Received Qty:		5			
Gen District:		402			
Gen District Office Name:		OTTAWA DISTRICT OFFICE 402			
Gen Region Code:		04			
Gen Region Office Name:		EASTERN REGION			
NAICS Code:		621510			
NAICS Desc:		MEDICAL AND DIAGNOSTIC LABORATORIES			
Waste Code:		148			
Waste Class:		INORGANIC LABORATORY CHEMICALS			
Waste Char:		C			
Waste Charac Desc:		CORROSIVE			
Count Manifests:		1			
Sum Received Qty:		211.1			
Gen District:		401			
Gen District Office Name:		KINGSTON DISTRICT OFFICE 401			
Gen Region Code:		04			
Gen Region Office Name:		EASTERN REGION			
NAICS Code:		541940			
NAICS Desc:		VETERINARY SERVICES			
Waste Code:		261			
Waste Class:		PHARMACEUTICALS			
Waste Char:		A			
Waste Charac Desc:		ACUTELY HAZARDOUS WASTE CHEM.			
Count Manifests:		1			
Sum Received Qty:		95.5			
Gen District:		402			
Gen District Office Name:		OTTAWA DISTRICT OFFICE 402			
Gen Region Code:		04			
Gen Region Office Name:		EASTERN REGION			
NAICS Code:		611310			
NAICS Desc:		UNIVERSITIES			
Waste Code:		261			
Waste Class:		PHARMACEUTICALS			
Waste Char:		A			
Waste Charac Desc:		ACUTELY HAZARDOUS WASTE CHEM.			
Count Manifests:		1			
Sum Received Qty:		7.5			
Gen District:		402			
Gen District Office Name:		OTTAWA DISTRICT OFFICE 402			
Gen Region Code:		04			

<i>Map Key</i>	<i>Number of Records</i>	<i>Direction/ Distance (m)</i>	<i>Elev/Diff (m)</i>	<i>Site</i>	<i>DB</i>
Gen Region Office Name:		EASTERN REGION			
NAICS Code:		111999			
NAICS Desc:		ALL OTHER MISCELLANEOUS CROP FARMING			
Waste Code:		312			
Waste Class:		PATHOLOGICAL WASTES			
Waste Char:		P			
Waste Charac Desc:		PATHOLOGICAL			
Count Manifests:		4			
Sum Received Qty:		13.4			
Gen District:		401			
Gen District Office Name:		KINGSTON DISTRICT OFFICE 401			
Gen Region Code:		04			
Gen Region Office Name:		EASTERN REGION			
NAICS Code:		325410			
NAICS Desc:		PHARMACEUTICAL AND MEDICINE MANUFACTURING			
Waste Code:		312			
Waste Class:		PATHOLOGICAL WASTES			
Waste Char:		P			
Waste Charac Desc:		PATHOLOGICAL			
Count Manifests:		1			
Sum Received Qty:		28.4			
Gen District:		402			
Gen District Office Name:		OTTAWA DISTRICT OFFICE 402			
Gen Region Code:		04			
Gen Region Office Name:		EASTERN REGION			
NAICS Code:		327910			
NAICS Desc:		ABRASIVE PRODUCT MANUFACTURING			
Waste Code:		312			
Waste Class:		PATHOLOGICAL WASTES			
Waste Char:		P			
Waste Charac Desc:		PATHOLOGICAL			
Count Manifests:		2			
Sum Received Qty:		3.7			
Gen District:		402			
Gen District Office Name:		OTTAWA DISTRICT OFFICE 402			
Gen Region Code:		04			
Gen Region Office Name:		EASTERN REGION			
NAICS Code:		493190			
NAICS Desc:		OTHER WAREHOUSING AND STORAGE			
Waste Code:		261			
Waste Class:		PHARMACEUTICALS			
Waste Char:		A			
Waste Charac Desc:		ACUTELY HAZARDOUS WASTE CHEM.			
Count Manifests:		2			
Sum Received Qty:		167			
Gen District:		401			
Gen District Office Name:		KINGSTON DISTRICT OFFICE 401			
Gen Region Code:		04			
Gen Region Office Name:		EASTERN REGION			
NAICS Code:		446199			
NAICS Desc:		ALL OTHER HEALTH AND PERSONAL CARE STORES			
Waste Code:		312			
Waste Class:		PATHOLOGICAL WASTES			
Waste Char:		P			
Waste Charac Desc:		PATHOLOGICAL			
Count Manifests:		1			
Sum Received Qty:		87.1			
Gen District:		402			
Gen District Office Name:		OTTAWA DISTRICT OFFICE 402			
Gen Region Code:		04			
Gen Region Office Name:		EASTERN REGION			

<i>Map Key</i>	<i>Number of Records</i>	<i>Direction/ Distance (m)</i>	<i>Elev/Diff (m)</i>	<i>Site</i>	<i>DB</i>
NAICS Code:		446199			
NAICS Desc:		ALL OTHER HEALTH AND PERSONAL CARE STORES			
Waste Code:		312			
Waste Class:		PATHOLOGICAL WASTES			
Waste Char:		P			
Waste Charac Desc:		PATHOLOGICAL			
Count Manifests:		1			
Sum Received Qty:		36.2			
Gen District:		402			
Gen District Office Name:		OTTAWA DISTRICT OFFICE 402			
Gen Region Code:		04			
Gen Region Office Name:		EASTERN REGION			
NAICS Code:		493190			
NAICS Desc:		OTHER WAREHOUSING AND STORAGE			
Waste Code:		312			
Waste Class:		PATHOLOGICAL WASTES			
Waste Char:		P			
Waste Charac Desc:		PATHOLOGICAL			
Count Manifests:		4			
Sum Received Qty:		1026.66			
Gen District:		402			
Gen District Office Name:		OTTAWA DISTRICT OFFICE 402			
Gen Region Code:		04			
Gen Region Office Name:		EASTERN REGION			
NAICS Code:		514122			
NAICS Desc:		ARCHIVES			
Waste Code:		312			
Waste Class:		PATHOLOGICAL WASTES			
Waste Char:		P			
Waste Charac Desc:		PATHOLOGICAL			
Count Manifests:		17			
Sum Received Qty:		10298.94			
Gen District:		301			
Gen District Office Name:		TORONTO DISTRICT OFFICE 301			
Gen Region Code:		03			
Gen Region Office Name:		CENTRAL REGION			
NAICS Code:		541380			
NAICS Desc:		TESTING LABORATORIES			
Waste Code:		312			
Waste Class:		PATHOLOGICAL WASTES			
Waste Char:		P			
Waste Charac Desc:		PATHOLOGICAL			
Count Manifests:		1			
Sum Received Qty:		28.4			
Gen District:		402			
Gen District Office Name:		OTTAWA DISTRICT OFFICE 402			
Gen Region Code:		04			
Gen Region Office Name:		EASTERN REGION			
NAICS Code:		541720			
NAICS Desc:		RESEARCH AND DEVELOPMENT IN THE SOCIAL SCIENCES AND HUMANITIES			
Waste Code:		312			
Waste Class:		PATHOLOGICAL WASTES			
Waste Char:		P			
Waste Charac Desc:		PATHOLOGICAL			
Count Manifests:		1			
Sum Received Qty:		17.8			
Gen District:		305			
Gen District Office Name:		HALTON-PEEL DISTRICT OFFICE 305			
Gen Region Code:		03			
Gen Region Office Name:		CENTRAL REGION			
NAICS Code:		541940			

<i>Map Key</i>	<i>Number of Records</i>	<i>Direction/ Distance (m)</i>	<i>Elev/Diff (m)</i>	<i>Site</i>	<i>DB</i>
NAICS Desc:		VETERINARY SERVICES			
Waste Code:		312			
Waste Class:		PATHOLOGICAL WASTES			
Waste Char:		P			
Waste Charac Desc:		PATHOLOGICAL			
Count Manifests:		1			
Sum Received Qty:		19			
Gen District:		101			
Gen District Office Name:		LONDON DISTRICT OFFICE 101			
Gen Region Code:		01			
Gen Region Office Name:		SOUTHWESTERN REGION			
NAICS Code:		325410			
NAICS Desc:		PHARMACEUTICAL AND MEDICINE MANUFACTURING			
Waste Code:		312			
Waste Class:		PATHOLOGICAL WASTES			
Waste Char:		P			
Waste Charac Desc:		PATHOLOGICAL			
Count Manifests:		1			
Sum Received Qty:		18.28			
Gen District:		401			
Gen District Office Name:		KINGSTON DISTRICT OFFICE 401			
Gen Region Code:		04			
Gen Region Office Name:		EASTERN REGION			
NAICS Code:		621110			
NAICS Desc:		OFFICES OF PHYSICIANS			
Waste Code:		261			
Waste Class:		PHARMACEUTICALS			
Waste Char:		A			
Waste Charac Desc:		ACUTELY HAZARDOUS WASTE CHEM.			
Count Manifests:		1			
Sum Received Qty:		14.3			
Gen District:		402			
Gen District Office Name:		OTTAWA DISTRICT OFFICE 402			
Gen Region Code:		04			
Gen Region Office Name:		EASTERN REGION			
NAICS Code:		339110			
NAICS Desc:		MEDICAL EQUIPMENT AND SUPPLIES MANUFACTURING			
Waste Code:		312			
Waste Class:		PATHOLOGICAL WASTES			
Waste Char:		P			
Waste Charac Desc:		PATHOLOGICAL			
Count Manifests:		6			
Sum Received Qty:		1054.22			
Gen District:		402			
Gen District Office Name:		OTTAWA DISTRICT OFFICE 402			
Gen Region Code:		04			
Gen Region Office Name:		EASTERN REGION			
NAICS Code:		621390			
NAICS Desc:		OFFICES OF ALL OTHER HEALTH PRACTITIONERS			
Waste Code:		261			
Waste Class:		PHARMACEUTICALS			
Waste Char:		A			
Waste Charac Desc:		ACUTELY HAZARDOUS WASTE CHEM.			
Count Manifests:		1			
Sum Received Qty:		4.8			
Gen District:		403			
Gen District Office Name:		CORNWALL AREA OFFICE 403			
Gen Region Code:		04			
Gen Region Office Name:		EASTERN REGION			
NAICS Code:		621990			
NAICS Desc:		ALL OTHER AMBULATORY HEALTH CARE SERVICES			

<i>Map Key</i>	<i>Number of Records</i>	<i>Direction/ Distance (m)</i>	<i>Elev/Diff (m)</i>	<i>Site</i>	<i>DB</i>
Waste Code:		261			
Waste Class:		PHARMACEUTICALS			
Waste Char:		A			
Waste Charac Desc:		ACUTELY HAZARDOUS WASTE CHEM.			
Count Manifests:		7			
Sum Received Qty:		96.04			
Gen District:		104			
Gen District Office Name:		OWEN SOUND AREA OFFICE 104			
Gen Region Code:		01			
Gen Region Office Name:		SOUTHWESTERN REGION			
NAICS Code:		622111			
NAICS Desc:		GENERAL (EXCEPT PAEDIATRIC) HOSPITALS			
Waste Code:		261			
Waste Class:		PHARMACEUTICALS			
Waste Char:		A			
Waste Charac Desc:		ACUTELY HAZARDOUS WASTE CHEM.			
Count Manifests:		1			
Sum Received Qty:		9.7			
Gen District:		403			
Gen District Office Name:		CORNWALL AREA OFFICE 403			
Gen Region Code:		04			
Gen Region Office Name:		EASTERN REGION			
NAICS Code:		622111			
NAICS Desc:		GENERAL (EXCEPT PAEDIATRIC) HOSPITALS			
Waste Code:		261			
Waste Class:		PHARMACEUTICALS			
Waste Char:		A			
Waste Charac Desc:		ACUTELY HAZARDOUS WASTE CHEM.			
Count Manifests:		4			
Sum Received Qty:		83.46			
Gen District:		401			
Gen District Office Name:		KINGSTON DISTRICT OFFICE 401			
Gen Region Code:		04			
Gen Region Office Name:		EASTERN REGION			
NAICS Code:		611110			
NAICS Desc:		ELEMENTARY AND SECONDARY SCHOOLS			
Waste Code:		312			
Waste Class:		PATHOLOGICAL WASTES			
Waste Char:		P			
Waste Charac Desc:		PATHOLOGICAL			
Count Manifests:		1			
Sum Received Qty:		1452.8			
Gen District:		403			
Gen District Office Name:		CORNWALL AREA OFFICE 403			
Gen Region Code:		04			
Gen Region Office Name:		EASTERN REGION			
NAICS Code:		611690			
NAICS Desc:		ALL OTHER SCHOOLS AND INSTRUCTION			
Waste Code:		312			
Waste Class:		PATHOLOGICAL WASTES			
Waste Char:		P			
Waste Charac Desc:		PATHOLOGICAL			
Count Manifests:		2			
Sum Received Qty:		57.04			
Gen District:		403			
Gen District Office Name:		CORNWALL AREA OFFICE 403			
Gen Region Code:		04			
Gen Region Office Name:		EASTERN REGION			
NAICS Code:		541940			
NAICS Desc:		VETERINARY SERVICES			
Waste Code:		261			

<i>Map Key</i>	<i>Number of Records</i>	<i>Direction/ Distance (m)</i>	<i>Elev/Diff (m)</i>	<i>Site</i>	<i>DB</i>
Waste Class:		PHARMACEUTICALS			
Waste Char:		A			
Waste Charac Desc:		ACUTELY HAZARDOUS WASTE CHEM.			
Count Manifests:		1			
Sum Received Qty:		4.38			
Gen District:		402			
Gen District Office Name:		OTTAWA DISTRICT OFFICE 402			
Gen Region Code:		04			
Gen Region Office Name:		EASTERN REGION			
NAICS Code:		621494			
NAICS Desc:					
Waste Code:		261			
Waste Class:		PHARMACEUTICALS			
Waste Char:		A			
Waste Charac Desc:		ACUTELY HAZARDOUS WASTE CHEM.			
Count Manifests:		4			
Sum Received Qty:		43.36			
Gen District:		403			
Gen District Office Name:		CORNWALL AREA OFFICE 403			
Gen Region Code:		04			
Gen Region Office Name:		EASTERN REGION			
NAICS Code:		621390			
NAICS Desc:		OFFICES OF ALL OTHER HEALTH PRACTITIONERS			
Waste Code:		312			
Waste Class:		PATHOLOGICAL WASTES			
Waste Char:		P			
Waste Charac Desc:		PATHOLOGICAL			
Count Manifests:		1			
Sum Received Qty:		215.56			
Gen District:		402			
Gen District Office Name:		OTTAWA DISTRICT OFFICE 402			
Gen Region Code:		04			
Gen Region Office Name:		EASTERN REGION			
NAICS Code:		541990			
NAICS Desc:		ALL OTHER PROFESSIONAL, SCIENTIFIC AND TECHNICAL SERVICES			
Waste Code:		261			
Waste Class:		PHARMACEUTICALS			
Waste Char:		A			
Waste Charac Desc:		ACUTELY HAZARDOUS WASTE CHEM.			
Count Manifests:		16			
Sum Received Qty:		880.26			
Gen District:		101			
Gen District Office Name:		LONDON DISTRICT OFFICE 101			
Gen Region Code:		01			
Gen Region Office Name:		SOUTHWESTERN REGION			
NAICS Code:		621110			
NAICS Desc:		OFFICES OF PHYSICIANS			
Waste Code:		312			
Waste Class:		PATHOLOGICAL WASTES			
Waste Char:		P			
Waste Charac Desc:		PATHOLOGICAL			
Count Manifests:		1			
Sum Received Qty:		6.98			
Gen District:		402			
Gen District Office Name:		OTTAWA DISTRICT OFFICE 402			
Gen Region Code:		04			
Gen Region Office Name:		EASTERN REGION			
NAICS Code:		623110			
NAICS Desc:					
Waste Code:		261			
Waste Class:		PHARMACEUTICALS			

<i>Map Key</i>	<i>Number of Records</i>	<i>Direction/ Distance (m)</i>	<i>Elev/Diff (m)</i>	<i>Site</i>	<i>DB</i>
Waste Char:		A			
Waste Charac Desc:		ACUTELY HAZARDOUS WASTE CHEM.			
Count Manifests:		2			
Sum Received Qty:		19.84			
Gen District:		403			
Gen District Office Name:		CORNWALL AREA OFFICE 403			
Gen Region Code:		04			
Gen Region Office Name:		EASTERN REGION			
NAICS Code:		623110			
NAICS Desc:					
Waste Code:		261			
Waste Class:		PHARMACEUTICALS			
Waste Char:		A			
Waste Charac Desc:		ACUTELY HAZARDOUS WASTE CHEM.			
Count Manifests:		8			
Sum Received Qty:		112.84			
Gen District:		402			
Gen District Office Name:		OTTAWA DISTRICT OFFICE 402			
Gen Region Code:		04			
Gen Region Office Name:		EASTERN REGION			
NAICS Code:		621610			
NAICS Desc:					
Waste Code:		261			
Waste Class:		PHARMACEUTICALS			
Waste Char:		A			
Waste Charac Desc:		ACUTELY HAZARDOUS WASTE CHEM.			
Count Manifests:		5			
Sum Received Qty:		147.1			
Gen District:		306			
Gen District Office Name:		YORK DURHAM DISTRICT OFFICE 306			
Gen Region Code:		03			
Gen Region Office Name:		CENTRAL REGION			
NAICS Code:		621510			
NAICS Desc:		MEDICAL AND DIAGNOSTIC LABORATORIES			
Waste Code:		312			
Waste Class:		PATHOLOGICAL WASTES			
Waste Char:		P			
Waste Charac Desc:		PATHOLOGICAL			
Count Manifests:		1			
Sum Received Qty:		12.9			
Gen District:		402			
Gen District Office Name:		OTTAWA DISTRICT OFFICE 402			
Gen Region Code:		04			
Gen Region Office Name:		EASTERN REGION			
NAICS Code:		621990			
NAICS Desc:		ALL OTHER AMBULATORY HEALTH CARE SERVICES			
Waste Code:		312			
Waste Class:		PATHOLOGICAL WASTES			
Waste Char:		P			
Waste Charac Desc:		PATHOLOGICAL			
Count Manifests:		33			
Sum Received Qty:		2418.64			
Gen District:		402			
Gen District Office Name:		OTTAWA DISTRICT OFFICE 402			
Gen Region Code:		04			
Gen Region Office Name:		EASTERN REGION			
NAICS Code:		621510			
NAICS Desc:		MEDICAL AND DIAGNOSTIC LABORATORIES			
Waste Code:		261			
Waste Class:		PHARMACEUTICALS			
Waste Char:		A			

<i>Map Key</i>	<i>Number of Records</i>	<i>Direction/ Distance (m)</i>	<i>Elev/Diff (m)</i>	<i>Site</i>	<i>DB</i>
Waste Charac Desc:		ACUTELY HAZARDOUS WASTE CHEM.			
Count Manifests:	1				
Sum Received Qty:	13				
Gen District:	306				
Gen District Office Name:	YORK DURHAM DISTRICT OFFICE 306				
Gen Region Code:	03				
Gen Region Office Name:	CENTRAL REGION				
NAICS Code:	621110				
NAICS Desc:	OFFICES OF PHYSICIANS				
Waste Code:	312				
Waste Class:	PATHOLOGICAL WASTES				
Waste Char:	P				
Waste Charac Desc:	PATHOLOGICAL				
Count Manifests:	2				
Sum Received Qty:	61.31				
Gen District:	101				
Gen District Office Name:	LONDON DISTRICT OFFICE 101				
Gen Region Code:	01				
Gen Region Office Name:	SOUTHWESTERN REGION				
NAICS Code:	621210				
NAICS Desc:	OFFICES OF DENTISTS				
Waste Code:	312				
Waste Class:	PATHOLOGICAL WASTES				
Waste Char:	P				
Waste Charac Desc:	PATHOLOGICAL				
Count Manifests:	1				
Sum Received Qty:	13.7				
Gen District:	402				
Gen District Office Name:	OTTAWA DISTRICT OFFICE 402				
Gen Region Code:	04				
Gen Region Office Name:	EASTERN REGION				
NAICS Code:	621990				
NAICS Desc:	ALL OTHER AMBULATORY HEALTH CARE SERVICES				
Waste Code:	261				
Waste Class:	PHARMACEUTICALS				
Waste Char:	A				
Waste Charac Desc:	ACUTELY HAZARDOUS WASTE CHEM.				
Count Manifests:	5				
Sum Received Qty:	115.8				
Gen District:	402				
Gen District Office Name:	OTTAWA DISTRICT OFFICE 402				
Gen Region Code:	04				
Gen Region Office Name:	EASTERN REGION				
NAICS Code:	812910				
NAICS Desc:	PET CARE (EXCEPT VETERINARY) SERVICES				
Waste Code:	261				
Waste Class:	PHARMACEUTICALS				
Waste Char:	A				
Waste Charac Desc:	ACUTELY HAZARDOUS WASTE CHEM.				
Count Manifests:	1				
Sum Received Qty:	5.5				
Gen District:	402				
Gen District Office Name:	OTTAWA DISTRICT OFFICE 402				
Gen Region Code:	04				
Gen Region Office Name:	EASTERN REGION				
NAICS Code:	621210				
NAICS Desc:	OFFICES OF DENTISTS				
Waste Code:	264				
Waste Class:	PHOTOPROCESSING WASTES				
Waste Char:	L				
Waste Charac Desc:	LIQUID INDUSTRIAL WASTE				

<i>Map Key</i>	<i>Number of Records</i>	<i>Direction/ Distance (m)</i>	<i>Elev/Diff (m)</i>	<i>Site</i>	<i>DB</i>
Count Manifests:	4				
Sum Received Qty:	86.38				
Gen District:	402				
Gen District Office Name:	OTTAWA DISTRICT OFFICE 402				
Gen Region Code:	04				
Gen Region Office Name:	EASTERN REGION				
NAICS Code:	621420				
NAICS Desc:	OUT-PATIENT MENTAL HEALTH AND SUBSTANCE ABUSE CENTRES				
Waste Code:	312				
Waste Class:	PATHOLOGICAL WASTES				
Waste Char:	P				
Waste Charac Desc:	PATHOLOGICAL				
Count Manifests:	1				
Sum Received Qty:	16.7				
Gen District:	305				
Gen District Office Name:	HALTON-PEEL DISTRICT OFFICE 305				
Gen Region Code:	03				
Gen Region Office Name:	CENTRAL REGION				
NAICS Code:	621510				
NAICS Desc:	MEDICAL AND DIAGNOSTIC LABORATORIES				
Waste Code:	312				
Waste Class:	PATHOLOGICAL WASTES				
Waste Char:	P				
Waste Charac Desc:	PATHOLOGICAL				
Count Manifests:	6				
Sum Received Qty:	113.7				
Gen District:	402				
Gen District Office Name:	OTTAWA DISTRICT OFFICE 402				
Gen Region Code:	04				
Gen Region Office Name:	EASTERN REGION				
NAICS Code:	621510				
NAICS Desc:	MEDICAL AND DIAGNOSTIC LABORATORIES				
Waste Code:	312				
Waste Class:	PATHOLOGICAL WASTES				
Waste Char:	P				
Waste Charac Desc:	PATHOLOGICAL				
Count Manifests:	58				
Sum Received Qty:	13359.7				
Gen District:	504				
Gen District Office Name:	NORTH BAY AREA OFFICE 504				
Gen Region Code:	06				
Gen Region Office Name:	NORTHERN REGION				
NAICS Code:	621510				
NAICS Desc:	MEDICAL AND DIAGNOSTIC LABORATORIES				
Waste Code:	312				
Waste Class:	PATHOLOGICAL WASTES				
Waste Char:	P				
Waste Charac Desc:	PATHOLOGICAL				
Count Manifests:	1				
Sum Received Qty:	5				
Gen District:	402				
Gen District Office Name:	OTTAWA DISTRICT OFFICE 402				
Gen Region Code:	04				
Gen Region Office Name:	EASTERN REGION				
NAICS Code:	621111				
NAICS Desc:					
Waste Code:	312				
Waste Class:	PATHOLOGICAL WASTES				
Waste Char:	P				
Waste Charac Desc:	PATHOLOGICAL				
Count Manifests:	1				

<i>Map Key</i>	<i>Number of Records</i>	<i>Direction/ Distance (m)</i>	<i>Elev/Diff (m)</i>	<i>Site</i>	<i>DB</i>
Sum Received Qty:		3.5			
Gen District:		402			
Gen District Office Name:		OTTAWA DISTRICT OFFICE 402			
Gen Region Code:		04			
Gen Region Office Name:		EASTERN REGION			
NAICS Code:		911230			
NAICS Desc:					
Waste Code:		312			
Waste Class:		PATHOLOGICAL WASTES			
Waste Char:		P			
Waste Charac Desc:		PATHOLOGICAL			
Count Manifests:		2			
Sum Received Qty:		504.6			
Gen District:		402			
Gen District Office Name:		OTTAWA DISTRICT OFFICE 402			
Gen Region Code:		04			
Gen Region Office Name:		EASTERN REGION			
NAICS Code:		812910			
NAICS Desc:		PET CARE (EXCEPT VETERINARY) SERVICES			
Waste Code:		312			
Waste Class:		PATHOLOGICAL WASTES			
Waste Char:		P			
Waste Charac Desc:		PATHOLOGICAL			
Count Manifests:		1			
Sum Received Qty:		2.8			
Gen District:		403			
Gen District Office Name:		CORNWALL AREA OFFICE 403			
Gen Region Code:		04			
Gen Region Office Name:		EASTERN REGION			
NAICS Code:		621150			
NAICS Desc:					
Waste Code:		312			
Waste Class:		PATHOLOGICAL WASTES			
Waste Char:		P			
Waste Charac Desc:		PATHOLOGICAL			
Count Manifests:		12			
Sum Received Qty:		1755.7			
Gen District:		402			
Gen District Office Name:		OTTAWA DISTRICT OFFICE 402			
Gen Region Code:		04			
Gen Region Office Name:		EASTERN REGION			
NAICS Code:		913910			
NAICS Desc:					
Waste Code:		261			
Waste Class:		PHARMACEUTICALS			
Waste Char:		A			
Waste Charac Desc:		ACUTELY HAZARDOUS WASTE CHEM.			
Count Manifests:		6			
Sum Received Qty:		115.02			
Gen District:		301			
Gen District Office Name:		TORONTO DISTRICT OFFICE 301			
Gen Region Code:		03			
Gen Region Office Name:		CENTRAL REGION			
NAICS Code:		622112			
NAICS Desc:					
Waste Code:		312			
Waste Class:		PATHOLOGICAL WASTES			
Waste Char:		P			
Waste Charac Desc:		PATHOLOGICAL			
Count Manifests:		2			
Sum Received Qty:		349.6			

<i>Map Key</i>	<i>Number of Records</i>	<i>Direction/ Distance (m)</i>	<i>Elev/Diff (m)</i>	<i>Site</i>	<i>DB</i>
Gen District:		402			
Gen District Office Name:		OTTAWA DISTRICT OFFICE 402			
Gen Region Code:		04			
Gen Region Office Name:		EASTERN REGION			
NAICS Code:		621911			
NAICS Desc:					
Waste Code:		312			
Waste Class:		PATHOLOGICAL WASTES			
Waste Char:		P			
Waste Charac Desc:		PATHOLOGICAL			
Count Manifests:		67			
Sum Received Qty:		710			
Gen District:		402			
Gen District Office Name:		OTTAWA DISTRICT OFFICE 402			
Gen Region Code:		04			
Gen Region Office Name:		EASTERN REGION			
NAICS Code:		814110			
NAICS Desc:					
Waste Code:		312			
Waste Class:		PATHOLOGICAL WASTES			
Waste Char:		P			
Waste Charac Desc:		PATHOLOGICAL			
Count Manifests:		1			
Sum Received Qty:		2.34			
Gen District:		402			
Gen District Office Name:		OTTAWA DISTRICT OFFICE 402			
Gen Region Code:		04			
Gen Region Office Name:		EASTERN REGION			
NAICS Code:		621494			
NAICS Desc:					
Waste Code:		312			
Waste Class:		PATHOLOGICAL WASTES			
Waste Char:		P			
Waste Charac Desc:		PATHOLOGICAL			
Count Manifests:		13			
Sum Received Qty:		273.17			
Gen District:		403			
Gen District Office Name:		CORNWALL AREA OFFICE 403			
Gen Region Code:		04			
Gen Region Office Name:		EASTERN REGION			
NAICS Code:		621150			
NAICS Desc:					
Waste Code:		261			
Waste Class:		PHARMACEUTICALS			
Waste Char:		A			
Waste Charac Desc:		ACUTELY HAZARDOUS WASTE CHEM.			
Count Manifests:		12			
Sum Received Qty:		253.06			
Gen District:		403			
Gen District Office Name:		CORNWALL AREA OFFICE 403			
Gen Region Code:		04			
Gen Region Office Name:		EASTERN REGION			
NAICS Code:		914110			
NAICS Desc:					
Waste Code:		312			
Waste Class:		PATHOLOGICAL WASTES			
Waste Char:		P			
Waste Charac Desc:		PATHOLOGICAL			
Count Manifests:		2			
Sum Received Qty:		100.2			

<i>Map Key</i>	<i>Number of Records</i>	<i>Direction/ Distance (m)</i>	<i>Elev/Diff (m)</i>	<i>Site</i>	<i>DB</i>
Gen District:		402			
Gen District Office Name:		OTTAWA DISTRICT OFFICE 402			
Gen Region Code:		04			
Gen Region Office Name:		EASTERN REGION			
NAICS Code:		621610			
NAICS Desc:					
Waste Code:		312			
Waste Class:		PATHOLOGICAL WASTES			
Waste Char:		P			
Waste Charac Desc:		PATHOLOGICAL			
Count Manifests:		4			
Sum Received Qty:		63.74			
Gen District:		401			
Gen District Office Name:		KINGSTON DISTRICT OFFICE 401			
Gen Region Code:		04			
Gen Region Office Name:		EASTERN REGION			
NAICS Code:		911220			
NAICS Desc:					
Waste Code:		312			
Waste Class:		PATHOLOGICAL WASTES			
Waste Char:		P			
Waste Charac Desc:		PATHOLOGICAL			
Count Manifests:		2			
Sum Received Qty:		51.38			
Gen District:		402			
Gen District Office Name:		OTTAWA DISTRICT OFFICE 402			
Gen Region Code:		04			
Gen Region Office Name:		EASTERN REGION			
NAICS Code:		913910			
NAICS Desc:					
Waste Code:		312			
Waste Class:		PATHOLOGICAL WASTES			
Waste Char:		P			
Waste Charac Desc:		PATHOLOGICAL			
Count Manifests:		11			
Sum Received Qty:		3201.9			
Gen District:		403			
Gen District Office Name:		CORNWALL AREA OFFICE 403			
Gen Region Code:		04			
Gen Region Office Name:		EASTERN REGION			
NAICS Code:		623110			
NAICS Desc:					
Waste Code:		312			
Waste Class:		PATHOLOGICAL WASTES			
Waste Char:		P			
Waste Charac Desc:		PATHOLOGICAL			
Count Manifests:		7			
Sum Received Qty:		91.65			
Gen District:		403			
Gen District Office Name:		CORNWALL AREA OFFICE 403			
Gen Region Code:		04			
Gen Region Office Name:		EASTERN REGION			
NAICS Code:		562110			
NAICS Desc:		WASTE COLLECTION			
Waste Code:		261			
Waste Class:		PHARMACEUTICALS			
Waste Char:		A			
Waste Charac Desc:		ACUTELY HAZARDOUS WASTE CHEM.			
Count Manifests:		2			
Sum Received Qty:		160.38			
Gen District:		306			

<i>Map Key</i>	<i>Number of Records</i>	<i>Direction/ Distance (m)</i>	<i>Elev/Diff (m)</i>	<i>Site</i>	<i>DB</i>
Gen District Office Name:		YORK DURHAM DISTRICT OFFICE 306			
Gen Region Code:		03			
Gen Region Office Name:		CENTRAL REGION			
NAICS Code:		621110			
NAICS Desc:		OFFICES OF PHYSICIANS			
Waste Code:		261			
Waste Class:		PHARMACEUTICALS			
Waste Char:		A			
Waste Charac Desc:		ACUTELY HAZARDOUS WASTE CHEM.			
Count Manifests:		1			
Sum Received Qty:		7			
Gen District:		402			
Gen District Office Name:		OTTAWA DISTRICT OFFICE 402			
Gen Region Code:		04			
Gen Region Office Name:		EASTERN REGION			
NAICS Code:		621390			
NAICS Desc:		OFFICES OF ALL OTHER HEALTH PRACTITIONERS			
Waste Code:		148			
Waste Class:		INORGANIC LABORATORY CHEMICALS			
Waste Char:		C			
Waste Charac Desc:		CORROSIVE			
Count Manifests:		1			
Sum Received Qty:		17.56			
Gen District:		403			
Gen District Office Name:		CORNWALL AREA OFFICE 403			
Gen Region Code:		04			
Gen Region Office Name:		EASTERN REGION			
NAICS Code:		621610			
NAICS Desc:					
Waste Code:		261			
Waste Class:		PHARMACEUTICALS			
Waste Char:		A			
Waste Charac Desc:		ACUTELY HAZARDOUS WASTE CHEM.			
Count Manifests:		5			
Sum Received Qty:		168.32			
Gen District:		401			
Gen District Office Name:		KINGSTON DISTRICT OFFICE 401			
Gen Region Code:		04			
Gen Region Office Name:		EASTERN REGION			
NAICS Code:		622111			
NAICS Desc:		GENERAL (EXCEPT PAEDIATRIC) HOSPITALS			
Waste Code:		148			
Waste Class:		INORGANIC LABORATORY CHEMICALS			
Waste Char:		C			
Waste Charac Desc:		CORROSIVE			
Count Manifests:		1			
Sum Received Qty:		26.03			
Gen District:		402			
Gen District Office Name:		OTTAWA DISTRICT OFFICE 402			
Gen Region Code:		04			
Gen Region Office Name:		EASTERN REGION			
NAICS Code:		445110			
NAICS Desc:		SUPERMARKETS AND OTHER GROCERY (EXCEPT CONVENIENCE) STORES			
Waste Code:		312			
Waste Class:		PATHOLOGICAL WASTES			
Waste Char:		P			
Waste Charac Desc:		PATHOLOGICAL			
Count Manifests:		3			
Sum Received Qty:		27.3			
Gen District:		402			
Gen District Office Name:		OTTAWA DISTRICT OFFICE 402			

<i>Map Key</i>	<i>Number of Records</i>	<i>Direction/ Distance (m)</i>	<i>Elev/Diff (m)</i>	<i>Site</i>	<i>DB</i>
Gen Region Code:		04			
Gen Region Office Name:		EASTERN REGION			
NAICS Code:		414510			
NAICS Desc:		PHARMACEUTICALS AND PHARMACY SUPPLIES WHOLESALER-DISTRIBUTORS			
Waste Code:		261			
Waste Class:		PHARMACEUTICALS			
Waste Char:		A			
Waste Charac Desc:		ACUTELY HAZARDOUS WASTE CHEM.			
Count Manifests:		8			
Sum Received Qty:		521.78			
Gen District:		401			
Gen District Office Name:		KINGSTON DISTRICT OFFICE 401			
Gen Region Code:		04			
Gen Region Office Name:		EASTERN REGION			
NAICS Code:		541940			
NAICS Desc:		VETERINARY SERVICES			
Waste Code:		264			
Waste Class:		PHOTOPROCESSING WASTES			
Waste Char:		L			
Waste Charac Desc:		LIQUID INDUSTRIAL WASTE			
Count Manifests:		2			
Sum Received Qty:		62.5			
Gen District:		402			
Gen District Office Name:		OTTAWA DISTRICT OFFICE 402			
Gen Region Code:		04			
Gen Region Office Name:		EASTERN REGION			
NAICS Code:		488190			
NAICS Desc:		OTHER SUPPORT ACTIVITIES FOR AIR TRANSPORTATION			
Waste Code:		312			
Waste Class:		PATHOLOGICAL WASTES			
Waste Char:		P			
Waste Charac Desc:		PATHOLOGICAL			
Count Manifests:		1			
Sum Received Qty:		30.8			
Gen District:		402			
Gen District Office Name:		OTTAWA DISTRICT OFFICE 402			
Gen Region Code:		04			
Gen Region Office Name:		EASTERN REGION			
NAICS Code:		325410			
NAICS Desc:		PHARMACEUTICAL AND MEDICINE MANUFACTURING			
Waste Code:		312			
Waste Class:		PATHOLOGICAL WASTES			
Waste Char:		P			
Waste Charac Desc:		PATHOLOGICAL			
Count Manifests:		147			
Sum Received Qty:		17265.56			
Gen District:		403			
Gen District Office Name:		CORNWALL AREA OFFICE 403			
Gen Region Code:		04			
Gen Region Office Name:		EASTERN REGION			
NAICS Code:		311515			
NAICS Desc:		BUTTER, CHEESE, AND DRY AND CONDENSED DAIRY PRODUCT MANUFACTURING, BUTTER, CHEESE, AND DRY AND CONDENSED DAIRY PRODUCTS MANUFACTURING			
Waste Code:		312			
Waste Class:		PATHOLOGICAL WASTES			
Waste Char:		P			
Waste Charac Desc:		PATHOLOGICAL			
Count Manifests:		1			
Sum Received Qty:		8.8			
Gen District:		402			
Gen District Office Name:		OTTAWA DISTRICT OFFICE 402			

<i>Map Key</i>	<i>Number of Records</i>	<i>Direction/ Distance (m)</i>	<i>Elev/Diff (m)</i>	<i>Site</i>	<i>DB</i>
Gen Region Code:		04			
Gen Region Office Name:		EASTERN REGION			
NAICS Code:		332999			
NAICS Desc:		ALL OTHER MISCELLANEOUS FABRICATED METAL PRODUCT MANUFACTURING			
Waste Code:		312			
Waste Class:		PATHOLOGICAL WASTES			
Waste Char:		P			
Waste Charac Desc:		PATHOLOGICAL			
Count Manifests:		1			
Sum Received Qty:		5.54			
Gen District:		402			
Gen District Office Name:		OTTAWA DISTRICT OFFICE 402			
Gen Region Code:		04			
Gen Region Office Name:		EASTERN REGION			
NAICS Code:		541710			
NAICS Desc:		RESEARCH AND DEVELOPMENT IN THE PHYSICAL, ENGINEERING AND LIFE SCIENCES			
Waste Code:		312			
Waste Class:		PATHOLOGICAL WASTES			
Waste Char:		P			
Waste Charac Desc:		PATHOLOGICAL			
Count Manifests:		6			
Sum Received Qty:		326.14			
Gen District:		306			
Gen District Office Name:		YORK DURHAM DISTRICT OFFICE 306			
Gen Region Code:		03			
Gen Region Office Name:		CENTRAL REGION			
NAICS Code:		336110			
NAICS Desc:		AUTOMOBILE AND LIGHT-DUTY MOTOR VEHICLE MANUFACTURING			
Waste Code:		312			
Waste Class:		PATHOLOGICAL WASTES			
Waste Char:		P			
Waste Charac Desc:		PATHOLOGICAL			
Count Manifests:		1			
Sum Received Qty:		16.7			
Gen District:		403			
Gen District Office Name:		CORNWALL AREA OFFICE 403			
Gen Region Code:		04			
Gen Region Office Name:		EASTERN REGION			
NAICS Code:		621110			
NAICS Desc:		OFFICES OF PHYSICIANS			
Waste Code:		261			
Waste Class:		PHARMACEUTICALS			
Waste Char:		A			
Waste Charac Desc:		ACUTELY HAZARDOUS WASTE CHEM.			
Count Manifests:		1			
Sum Received Qty:		6.5			
Gen District:		301			
Gen District Office Name:		TORONTO DISTRICT OFFICE 301			
Gen Region Code:		03			
Gen Region Office Name:		CENTRAL REGION			
NAICS Code:		541619			
NAICS Desc:		OTHER MANAGEMENT CONSULTING SERVICES			
Waste Code:		312			
Waste Class:		PATHOLOGICAL WASTES			
Waste Char:		P			
Waste Charac Desc:		PATHOLOGICAL			
Count Manifests:		1			
Sum Received Qty:		44.5			
Gen District:		402			
Gen District Office Name:		OTTAWA DISTRICT OFFICE 402			
Gen Region Code:		04			

<i>Map Key</i>	<i>Number of Records</i>	<i>Direction/ Distance (m)</i>	<i>Elev/Diff (m)</i>	<i>Site</i>	<i>DB</i>
Gen Region Office Name:		EASTERN REGION			
NAICS Code:		541380			
NAICS Desc:		TESTING LABORATORIES			
Waste Code:		312			
Waste Class:		PATHOLOGICAL WASTES			
Waste Char:		P			
Waste Charac Desc:		PATHOLOGICAL			
Count Manifests:		14			
Sum Received Qty:		658.19			
Gen District:		401			
Gen District Office Name:		KINGSTON DISTRICT OFFICE 401			
Gen Region Code:		04			
Gen Region Office Name:		EASTERN REGION			
NAICS Code:		622210			
NAICS Desc:		PSYCHIATRIC AND SUBSTANCE ABUSE HOSPITALS			
Waste Code:		261			
Waste Class:		PHARMACEUTICALS			
Waste Char:		A			
Waste Charac Desc:		ACUTELY HAZARDOUS WASTE CHEM.			
Count Manifests:		1			
Sum Received Qty:		38.92			
Gen District:		402			
Gen District Office Name:		OTTAWA DISTRICT OFFICE 402			
Gen Region Code:		04			
Gen Region Office Name:		EASTERN REGION			
NAICS Code:		621110			
NAICS Desc:		OFFICES OF PHYSICIANS			
Waste Code:		312			
Waste Class:		PATHOLOGICAL WASTES			
Waste Char:		P			
Waste Charac Desc:		PATHOLOGICAL			
Count Manifests:		85			
Sum Received Qty:		1424.26			
Gen District:		402			
Gen District Office Name:		OTTAWA DISTRICT OFFICE 402			
Gen Region Code:		04			
Gen Region Office Name:		EASTERN REGION			
NAICS Code:		541940			
NAICS Desc:		VETERINARY SERVICES			
Waste Code:		261			
Waste Class:		PHARMACEUTICALS			
Waste Char:		A			
Waste Charac Desc:		ACUTELY HAZARDOUS WASTE CHEM.			
Count Manifests:		8			
Sum Received Qty:		76.73			
Gen District:		402			
Gen District Office Name:		OTTAWA DISTRICT OFFICE 402			
Gen Region Code:		04			
Gen Region Office Name:		EASTERN REGION			
NAICS Code:		541940			
NAICS Desc:		VETERINARY SERVICES			
Waste Code:		312			
Waste Class:		PATHOLOGICAL WASTES			
Waste Char:		P			
Waste Charac Desc:		PATHOLOGICAL			
Count Manifests:		28			
Sum Received Qty:		608.78			
Gen District:		402			
Gen District Office Name:		OTTAWA DISTRICT OFFICE 402			
Gen Region Code:		04			
Gen Region Office Name:		EASTERN REGION			

<i>Map Key</i>	<i>Number of Records</i>	<i>Direction/ Distance (m)</i>	<i>Elev/Diff (m)</i>	<i>Site</i>	<i>DB</i>
NAICS Code:		541990			
NAICS Desc:		ALL OTHER PROFESSIONAL, SCIENTIFIC AND TECHNICAL SERVICES			
Waste Code:		312			
Waste Class:		PATHOLOGICAL WASTES			
Waste Char:		P			
Waste Charac Desc:		PATHOLOGICAL			
Count Manifests:		17			
Sum Received Qty:		2568.69			
Gen District:		304			
Gen District Office Name:		PETERBOROUGH DISTRICT OFFICE 304			
Gen Region Code:		04			
Gen Region Office Name:		EASTERN REGION			
NAICS Code:		446110			
NAICS Desc:					
Waste Code:		261			
Waste Class:		PHARMACEUTICALS			
Waste Char:		A			
Waste Charac Desc:		ACUTELY HAZARDOUS WASTE CHEM.			
Count Manifests:		1			
Sum Received Qty:		125.5			
Gen District:		402			
Gen District Office Name:		OTTAWA DISTRICT OFFICE 402			
Gen Region Code:		04			
Gen Region Office Name:		EASTERN REGION			
NAICS Code:		621911			
NAICS Desc:					
Waste Code:		261			
Waste Class:		PHARMACEUTICALS			
Waste Char:		A			
Waste Charac Desc:		ACUTELY HAZARDOUS WASTE CHEM.			
Count Manifests:		20			
Sum Received Qty:		122.28			
Gen District:		403			
Gen District Office Name:		CORNWALL AREA OFFICE 403			
Gen Region Code:		04			
Gen Region Office Name:		EASTERN REGION			
NAICS Code:		621210			
NAICS Desc:		OFFICES OF DENTISTS			
Waste Code:		312			
Waste Class:		PATHOLOGICAL WASTES			
Waste Char:		P			
Waste Charac Desc:		PATHOLOGICAL			
Count Manifests:		7			
Sum Received Qty:		92.4			
Gen District:		305			
Gen District Office Name:		HALTON-PEEL DISTRICT OFFICE 305			
Gen Region Code:		03			
Gen Region Office Name:		CENTRAL REGION			
NAICS Code:		621390			
NAICS Desc:		OFFICES OF ALL OTHER HEALTH PRACTITIONERS			
Waste Code:		312			
Waste Class:		PATHOLOGICAL WASTES			
Waste Char:		P			
Waste Charac Desc:		PATHOLOGICAL			
Count Manifests:		1			
Sum Received Qty:		17			
Gen District:		401			
Gen District Office Name:		KINGSTON DISTRICT OFFICE 401			
Gen Region Code:		04			
Gen Region Office Name:		EASTERN REGION			
NAICS Code:		911220			

<i>Map Key</i>	<i>Number of Records</i>	<i>Direction/ Distance (m)</i>	<i>Elev/Diff (m)</i>	<i>Site</i>	<i>DB</i>
NAICS Desc:					
Waste Code:		261			
Waste Class:		PHARMACEUTICALS			
Waste Char:		A			
Waste Charac Desc:		ACUTELY HAZARDOUS WASTE CHEM.			
Count Manifests:		2			
Sum Received Qty:		22			
Gen District:		305			
Gen District Office Name:		HALTON-PEEL DISTRICT OFFICE 305			
Gen Region Code:		03			
Gen Region Office Name:		CENTRAL REGION			
NAICS Code:		621990			
NAICS Desc:		ALL OTHER AMBULATORY HEALTH CARE SERVICES			
Waste Code:		312			
Waste Class:		PATHOLOGICAL WASTES			
Waste Char:		P			
Waste Charac Desc:		PATHOLOGICAL			
Count Manifests:		1			
Sum Received Qty:		467.5			
Gen District:		403			
Gen District Office Name:		CORNWALL AREA OFFICE 403			
Gen Region Code:		04			
Gen Region Office Name:		EASTERN REGION			
NAICS Code:		622111			
NAICS Desc:		GENERAL (EXCEPT PAEDIATRIC) HOSPITALS			
Waste Code:		312			
Waste Class:		PATHOLOGICAL WASTES			
Waste Char:		P			
Waste Charac Desc:		PATHOLOGICAL			
Count Manifests:		5			
Sum Received Qty:		914.48			
Gen District:		402			
Gen District Office Name:		OTTAWA DISTRICT OFFICE 402			
Gen Region Code:		04			
Gen Region Office Name:		EASTERN REGION			
NAICS Code:		621499			
NAICS Desc:		ALL OTHER OUT-PATIENT CARE CENTRES			
Waste Code:		261			
Waste Class:		PHARMACEUTICALS			
Waste Char:		A			
Waste Charac Desc:		ACUTELY HAZARDOUS WASTE CHEM.			
Count Manifests:		9			
Sum Received Qty:		219.4			
Gen District:		401			
Gen District Office Name:		KINGSTON DISTRICT OFFICE 401			
Gen Region Code:		04			
Gen Region Office Name:		EASTERN REGION			
NAICS Code:		621990			
NAICS Desc:		ALL OTHER AMBULATORY HEALTH CARE SERVICES			
Waste Code:		261			
Waste Class:		PHARMACEUTICALS			
Waste Char:		A			
Waste Charac Desc:		ACUTELY HAZARDOUS WASTE CHEM.			
Count Manifests:		1			
Sum Received Qty:		30			
Gen District:		202			
Gen District Office Name:		GUELPH DISTRICT OFFICE 202			
Gen Region Code:		02			
Gen Region Office Name:		WEST-CENTRAL REGION			
NAICS Code:		621390			
NAICS Desc:		OFFICES OF ALL OTHER HEALTH PRACTITIONERS			

<i>Map Key</i>	<i>Number of Records</i>	<i>Direction/ Distance (m)</i>	<i>Elev/Diff (m)</i>	<i>Site</i>	<i>DB</i>
Waste Code:		312			
Waste Class:		PATHOLOGICAL WASTES			
Waste Char:		P			
Waste Charac Desc:		PATHOLOGICAL			
Count Manifests:		2			
Sum Received Qty:		22.04			
Gen District:		402			
Gen District Office Name:		OTTAWA DISTRICT OFFICE 402			
Gen Region Code:		04			
Gen Region Office Name:		EASTERN REGION			
NAICS Code:		621390			
NAICS Desc:		OFFICES OF ALL OTHER HEALTH PRACTITIONERS			
Waste Code:		312			
Waste Class:		PATHOLOGICAL WASTES			
Waste Char:		P			
Waste Charac Desc:		PATHOLOGICAL			
Count Manifests:		13			
Sum Received Qty:		141.4			
Gen District:		102			
Gen District Office Name:		SARNIA/WINDSOR AREA OFFICE 102			
Gen Region Code:		01			
Gen Region Office Name:		SOUTHWESTERN REGION			
NAICS Code:		621420			
NAICS Desc:		OUT-PATIENT MENTAL HEALTH AND SUBSTANCE ABUSE CENTRES			
Waste Code:		312			
Waste Class:		PATHOLOGICAL WASTES			
Waste Char:		P			
Waste Charac Desc:		PATHOLOGICAL			
Count Manifests:		2			
Sum Received Qty:		7.16			
Gen District:		302			
Gen District Office Name:		BARRIE DISTRICT OFFICE 302			
Gen Region Code:		01			
Gen Region Office Name:		SOUTHWESTERN REGION			
NAICS Code:		621420			
NAICS Desc:		OUT-PATIENT MENTAL HEALTH AND SUBSTANCE ABUSE CENTRES			
Waste Code:		312			
Waste Class:		PATHOLOGICAL WASTES			
Waste Char:		P			
Waste Charac Desc:		PATHOLOGICAL			
Count Manifests:		1			
Sum Received Qty:		7			
Gen District:		402			
Gen District Office Name:		OTTAWA DISTRICT OFFICE 402			
Gen Region Code:		04			
Gen Region Office Name:		EASTERN REGION			
NAICS Code:		621499			
NAICS Desc:		ALL OTHER OUT-PATIENT CARE CENTRES			
Waste Code:		312			
Waste Class:		PATHOLOGICAL WASTES			
Waste Char:		P			
Waste Charac Desc:		PATHOLOGICAL			
Count Manifests:		10			
Sum Received Qty:		207.82			
Gen District:		402			
Gen District Office Name:		OTTAWA DISTRICT OFFICE 402			
Gen Region Code:		04			
Gen Region Office Name:		EASTERN REGION			
NAICS Code:		551114			
NAICS Desc:					
Waste Code:		312			

<i>Map Key</i>	<i>Number of Records</i>	<i>Direction/ Distance (m)</i>	<i>Elev/Diff (m)</i>	<i>Site</i>	<i>DB</i>
Waste Class:		PATHOLOGICAL WASTES			
Waste Char:		P			
Waste Charac Desc:		PATHOLOGICAL			
Count Manifests:		57			
Sum Received Qty:		1250.26			
Gen District:		304			
Gen District Office Name:		PETERBOROUGH DISTRICT OFFICE 304			
Gen Region Code:		04			
Gen Region Office Name:		EASTERN REGION			
NAICS Code:		446110			
NAICS Desc:					
Waste Code:		312			
Waste Class:		PATHOLOGICAL WASTES			
Waste Char:		P			
Waste Charac Desc:		PATHOLOGICAL			
Count Manifests:		1			
Sum Received Qty:		8.1			
Gen District:		401			
Gen District Office Name:		KINGSTON DISTRICT OFFICE 401			
Gen Region Code:		04			
Gen Region Office Name:		EASTERN REGION			
NAICS Code:		622111			
NAICS Desc:		GENERAL (EXCEPT PAEDIATRIC) HOSPITALS			
Waste Code:		312			
Waste Class:		PATHOLOGICAL WASTES			
Waste Char:		P			
Waste Charac Desc:		PATHOLOGICAL			
Count Manifests:		7			
Sum Received Qty:		8638.14			
Gen District:		401			
Gen District Office Name:		KINGSTON DISTRICT OFFICE 401			
Gen Region Code:		04			
Gen Region Office Name:		EASTERN REGION			
NAICS Code:		621510			
NAICS Desc:		MEDICAL AND DIAGNOSTIC LABORATORIES			
Waste Code:		312			
Waste Class:		PATHOLOGICAL WASTES			
Waste Char:		P			
Waste Charac Desc:		PATHOLOGICAL			
Count Manifests:		2			
Sum Received Qty:		15.38			
Gen District:		104			
Gen District Office Name:		OWEN SOUND AREA OFFICE 104			
Gen Region Code:		01			
Gen Region Office Name:		SOUTHWESTERN REGION			
NAICS Code:		622111			
NAICS Desc:		GENERAL (EXCEPT PAEDIATRIC) HOSPITALS			
Waste Code:		312			
Waste Class:		PATHOLOGICAL WASTES			
Waste Char:		P			
Waste Charac Desc:		PATHOLOGICAL			
Count Manifests:		1			
Sum Received Qty:		234			
Gen District:		403			
Gen District Office Name:		CORNWALL AREA OFFICE 403			
Gen Region Code:		04			
Gen Region Office Name:		EASTERN REGION			
NAICS Code:		621494			
NAICS Desc:					
Waste Code:		261			
Waste Class:		PHARMACEUTICALS			

<i>Map Key</i>	<i>Number of Records</i>	<i>Direction/ Distance (m)</i>	<i>Elev/Diff (m)</i>	<i>Site</i>	<i>DB</i>
Waste Char:		A			
Waste Charac Desc:		ACUTELY HAZARDOUS WASTE CHEM.			
Count Manifests:		17			
Sum Received Qty:		223.68			
Gen District:		402			
Gen District Office Name:		OTTAWA DISTRICT OFFICE 402			
Gen Region Code:		04			
Gen Region Office Name:		EASTERN REGION			
NAICS Code:		446110			
NAICS Desc:					
Waste Code:		312			
Waste Class:		PATHOLOGICAL WASTES			
Waste Char:		P			
Waste Charac Desc:		PATHOLOGICAL			
Count Manifests:		12			
Sum Received Qty:		233.54			
Gen District:		301			
Gen District Office Name:		TORONTO DISTRICT OFFICE 301			
Gen Region Code:		03			
Gen Region Office Name:		CENTRAL REGION			
NAICS Code:		622310			
NAICS Desc:		SPECIALTY (EXCEPT PSYCHIATRIC AND SUBSTANCE ABUSE) HOSPITALS			
Waste Code:		312			
Waste Class:		PATHOLOGICAL WASTES			
Waste Char:		P			
Waste Charac Desc:		PATHOLOGICAL			
Count Manifests:		1			
Sum Received Qty:		136.3			
Gen District:		102			
Gen District Office Name:		SARNIA/WINDSOR AREA OFFICE 102			
Gen Region Code:		01			
Gen Region Office Name:		SOUTHWESTERN REGION			
NAICS Code:		623999			
NAICS Desc:					
Waste Code:		312			
Waste Class:		PATHOLOGICAL WASTES			
Waste Char:		P			
Waste Charac Desc:		PATHOLOGICAL			
Count Manifests:		1			
Sum Received Qty:		27.4			
Gen District:		403			
Gen District Office Name:		CORNWALL AREA OFFICE 403			
Gen Region Code:		04			
Gen Region Office Name:		EASTERN REGION			
NAICS Code:		621610			
NAICS Desc:					
Waste Code:		312			
Waste Class:		PATHOLOGICAL WASTES			
Waste Char:		P			
Waste Charac Desc:		PATHOLOGICAL			
Count Manifests:		5			
Sum Received Qty:		47.46			
<u>2016 Receiver Manifest Details</u>					
Gen District:		102			
Gen District Office Name:		SARNIA/WINDSOR AREA OFFICE 102			
Gen Region Code:		01			
Gen Region Office Name:		SOUTHWESTERN REGION			
NAICS Code:		621420			
NAICS Desc:		OUT-PATIENT MENTAL HEALTH AND SUBSTANCE ABUSE CENTRES			

<i>Map Key</i>	<i>Number of Records</i>	<i>Direction/ Distance (m)</i>	<i>Elev/Diff (m)</i>	<i>Site</i>	<i>DB</i>
Waste Code:		312			
Waste Class:		PATHOLOGICAL WASTES			
Waste Char:		P			
Waste Charac Desc:		PATHOLOGICAL			
Count Manifests:		2			
Sum Received Qty:		83			
Gen District:		101			
Gen District Office Name:		LONDON DISTRICT OFFICE 101			
Gen Region Code:		01			
Gen Region Office Name:		SOUTHWESTERN REGION			
NAICS Code:		621510			
NAICS Desc:		MEDICAL AND DIAGNOSTIC LABORATORIES			
Waste Code:		312			
Waste Class:		PATHOLOGICAL WASTES			
Waste Char:		P			
Waste Charac Desc:		PATHOLOGICAL			
Count Manifests:		1			
Sum Received Qty:		169.8			
Gen District:		401			
Gen District Office Name:		KINGSTON DISTRICT OFFICE 401			
Gen Region Code:		04			
Gen Region Office Name:		EASTERN REGION			
NAICS Code:		445110			
NAICS Desc:		SUPERMARKETS AND OTHER GROCERY (EXCEPT CONVENIENCE) STORES			
Waste Code:		331			
Waste Class:		WASTE COMPRESSED GASES			
Waste Char:		I			
Waste Charac Desc:		IGNITABLE			
Count Manifests:		6			
Sum Received Qty:		24			
Gen District:		401			
Gen District Office Name:		KINGSTON DISTRICT OFFICE 401			
Gen Region Code:		04			
Gen Region Office Name:		EASTERN REGION			
NAICS Code:		448199			
NAICS Desc:		ALL OTHER CLOTHING STORES			
Waste Code:		331			
Waste Class:		WASTE COMPRESSED GASES			
Waste Char:		I			
Waste Charac Desc:		IGNITABLE			
Count Manifests:		23			
Sum Received Qty:		355			
Gen District:		402			
Gen District Office Name:		OTTAWA DISTRICT OFFICE 402			
Gen Region Code:		04			
Gen Region Office Name:		EASTERN REGION			
NAICS Code:		448199			
NAICS Desc:		ALL OTHER CLOTHING STORES			
Waste Code:		331			
Waste Class:		WASTE COMPRESSED GASES			
Waste Char:		L			
Waste Charac Desc:		LIQUID INDUSTRIAL WASTE			
Count Manifests:		27			
Sum Received Qty:		104			
Gen District:		402			
Gen District Office Name:		OTTAWA DISTRICT OFFICE 402			
Gen Region Code:		04			
Gen Region Office Name:		EASTERN REGION			
NAICS Code:		911230			
NAICS Desc:					
Waste Code:		331			

<i>Map Key</i>	<i>Number of Records</i>	<i>Direction/ Distance (m)</i>	<i>Elev/Diff (m)</i>	<i>Site</i>	<i>DB</i>
Waste Class:		WASTE COMPRESSED GASES			
Waste Char:		1			
Waste Charac Desc:		IGNITABLE			
Count Manifests:		1			
Sum Received Qty:		2			
Gen District:		401			
Gen District Office Name:		KINGSTON DISTRICT OFFICE 401			
Gen Region Code:		04			
Gen Region Office Name:		EASTERN REGION			
NAICS Code:		621510			
NAICS Desc:		MEDICAL AND DIAGNOSTIC LABORATORIES			
Waste Code:		148			
Waste Class:		INORGANIC LABORATORY CHEMICALS			
Waste Char:		1			
Waste Charac Desc:		IGNITABLE			
Count Manifests:		2			
Sum Received Qty:		2			
Gen District:		501			
Gen District Office Name:		SUDBURY DISTRICT OFFICE 501			
Gen Region Code:		06			
Gen Region Office Name:		NORTHERN REGION			
NAICS Code:		621510			
NAICS Desc:		MEDICAL AND DIAGNOSTIC LABORATORIES			
Waste Code:		148			
Waste Class:		INORGANIC LABORATORY CHEMICALS			
Waste Char:		1			
Waste Charac Desc:		IGNITABLE			
Count Manifests:		1			
Sum Received Qty:		3			
Gen District:		502			
Gen District Office Name:		TIMMINS DISTRICT OFFICE 502			
Gen Region Code:		06			
Gen Region Office Name:		NORTHERN REGION			
NAICS Code:		621510			
NAICS Desc:		MEDICAL AND DIAGNOSTIC LABORATORIES			
Waste Code:		148			
Waste Class:		INORGANIC LABORATORY CHEMICALS			
Waste Char:		A			
Waste Charac Desc:		ACUTELY HAZARDOUS WASTE CHEM.			
Count Manifests:		1			
Sum Received Qty:		17			
Gen District:		502			
Gen District Office Name:		TIMMINS DISTRICT OFFICE 502			
Gen Region Code:		06			
Gen Region Office Name:		NORTHERN REGION			
NAICS Code:		621510			
NAICS Desc:		MEDICAL AND DIAGNOSTIC LABORATORIES			
Waste Code:		212			
Waste Class:		ALIPHATIC SOLVENTS			
Waste Char:		B			
Waste Charac Desc:		HAZARDOUS WASTE CHEMICAL			
Count Manifests:		1			
Sum Received Qty:		136			
Gen District:		402			
Gen District Office Name:		OTTAWA DISTRICT OFFICE 402			
Gen Region Code:		04			
Gen Region Office Name:		EASTERN REGION			
NAICS Code:		444110			
NAICS Desc:		HOME CENTRES			
Waste Code:		242			
Waste Class:		HALOGENATED PESTICIDES			

<i>Map Key</i>	<i>Number of Records</i>	<i>Direction/ Distance (m)</i>	<i>Elev/Diff (m)</i>	<i>Site</i>	<i>DB</i>
Waste Char:		T			
Waste Charac Desc:		LEACHATE TOXIC			
Count Manifests:		16			
Sum Received Qty:		395			
Gen District:		504			
Gen District Office Name:		NORTH BAY AREA OFFIC0 504			
Gen Region Code:		06			
Gen Region Office Name:		NORTHERN REGION			
NAICS Code:		448199			
NAICS Desc:		ALL OTHER CLOTHING STORES			
Waste Code:		242			
Waste Class:		HALOGENATED PESTICIDES			
Waste Char:		T			
Waste Charac Desc:		LEACHATE TOXIC			
Count Manifests:		2			
Sum Received Qty:		12			
Gen District:		402			
Gen District Office Name:		OTTAWA DISTRICT OFFICE 402			
Gen Region Code:		04			
Gen Region Office Name:		EASTERN REGION			
NAICS Code:		484122			
NAICS Desc:					
Waste Code:		252			
Waste Class:		WASTE OILS & LUBRICANTS			
Waste Char:		L			
Waste Charac Desc:		LIQUID INDUSTRIAL WASTE			
Count Manifests:		3			
Sum Received Qty:		326			
Gen District:		301			
Gen District Office Name:		TORONTO DISTRICT OFFICE 301			
Gen Region Code:		03			
Gen Region Office Name:		CENTRAL REGION			
NAICS Code:		622111			
NAICS Desc:		GENERAL (EXCEPT PAEDIATRIC) HOSPITALS			
Waste Code:		261			
Waste Class:		PHARMACEUTICALS			
Waste Char:		A			
Waste Charac Desc:		ACUTELY HAZARDOUS WASTE CHEM.			
Count Manifests:		1			
Sum Received Qty:		23			
Gen District:		401			
Gen District Office Name:		KINGSTON DISTRICT OFFICE 401			
Gen Region Code:		04			
Gen Region Office Name:		EASTERN REGION			
NAICS Code:		622111			
NAICS Desc:		GENERAL (EXCEPT PAEDIATRIC) HOSPITALS			
Waste Code:		261			
Waste Class:		PHARMACEUTICALS			
Waste Char:		B			
Waste Charac Desc:		HAZARDOUS WASTE CHEMICAL			
Count Manifests:		3			
Sum Received Qty:		22.08			
Gen District:		403			
Gen District Office Name:		CORNWALL AREA OFFICE 403			
Gen Region Code:		04			
Gen Region Office Name:		EASTERN REGION			
NAICS Code:		622111			
NAICS Desc:		GENERAL (EXCEPT PAEDIATRIC) HOSPITALS			
Waste Code:		261			
Waste Class:		PHARMACEUTICALS			
Waste Char:		A			

Map Key	Number of Records	Direction/ Distance (m)	Elev/Diff (m)	Site	DB
Waste Charac Desc:		ACUTELY HAZARDOUS WASTE CHEM.			
Count Manifests:	9				
Sum Received Qty:	162.28				
Gen District:	501				
Gen District Office Name:	SUDBURY DISTRICT OFFICE 501				
Gen Region Code:	06				
Gen Region Office Name:	NORTHERN REGION				
NAICS Code:	444110				
NAICS Desc:	HOME CENTRES				
Waste Code:	252				
Waste Class:	WASTE OILS & LUBRICANTS				
Waste Char:	L				
Waste Charac Desc:	LIQUID INDUSTRIAL WASTE				
Count Manifests:	1				
Sum Received Qty:	5				
Gen District:	402				
Gen District Office Name:	OTTAWA DISTRICT OFFICE 402				
Gen Region Code:	04				
Gen Region Office Name:	EASTERN REGION				
NAICS Code:	445110				
NAICS Desc:	SUPERMARKETS AND OTHER GROCERY (EXCEPT CONVENIENCE) STORES				
Waste Code:	252				
Waste Class:	WASTE OILS & LUBRICANTS				
Waste Char:	L				
Waste Charac Desc:	LIQUID INDUSTRIAL WASTE				
Count Manifests:	5				
Sum Received Qty:	12				
Gen District:	402				
Gen District Office Name:	OTTAWA DISTRICT OFFICE 402				
Gen Region Code:	04				
Gen Region Office Name:	EASTERN REGION				
NAICS Code:	621990				
NAICS Desc:	ALL OTHER AMBULATORY HEALTH CARE SERVICES				
Waste Code:	312				
Waste Class:	PATHOLOGICAL WASTES				
Waste Char:	P				
Waste Charac Desc:	PATHOLOGICAL				
Count Manifests:	152				
Sum Received Qty:	10254.44				
Gen District:	402				
Gen District Office Name:	OTTAWA DISTRICT OFFICE 402				
Gen Region Code:	04				
Gen Region Office Name:	EASTERN REGION				
NAICS Code:	911230				
NAICS Desc:					
Waste Code:	148				
Waste Class:	INORGANIC LABORATORY CHEMICALS				
Waste Char:	C				
Waste Charac Desc:	CORROSIVE				
Count Manifests:	2				
Sum Received Qty:	16				
Gen District:	401				
Gen District Office Name:	KINGSTON DISTRICT OFFICE 401				
Gen Region Code:	04				
Gen Region Office Name:	EASTERN REGION				
NAICS Code:	621499				
NAICS Desc:	ALL OTHER OUT-PATIENT CARE CENTRES				
Waste Code:	312				
Waste Class:	PATHOLOGICAL WASTES				
Waste Char:	P				
Waste Charac Desc:	PATHOLOGICAL				

<i>Map Key</i>	<i>Number of Records</i>	<i>Direction/ Distance (m)</i>	<i>Elev/Diff (m)</i>	<i>Site</i>	<i>DB</i>
Count Manifests:	4				
Sum Received Qty:	20				
Gen District:	402				
Gen District Office Name:	OTTAWA DISTRICT OFFICE 402				
Gen Region Code:	04				
Gen Region Office Name:	EASTERN REGION				
NAICS Code:	448199				
NAICS Desc:	ALL OTHER CLOTHING STORES				
Waste Code:	252				
Waste Class:	WASTE OILS & LUBRICANTS				
Waste Char:	L				
Waste Charac Desc:	LIQUID INDUSTRIAL WASTE				
Count Manifests:	9				
Sum Received Qty:	38				
Gen District:	401				
Gen District Office Name:	KINGSTON DISTRICT OFFICE 401				
Gen Region Code:	04				
Gen Region Office Name:	EASTERN REGION				
NAICS Code:	325410				
NAICS Desc:	PHARMACEUTICAL AND MEDICINE MANUFACTURING				
Waste Code:	312				
Waste Class:	PATHOLOGICAL WASTES				
Waste Char:	P				
Waste Charac Desc:	PATHOLOGICAL				
Count Manifests:	7				
Sum Received Qty:	227.04				
Gen District:	402				
Gen District Office Name:	OTTAWA DISTRICT OFFICE 402				
Gen Region Code:	04				
Gen Region Office Name:	EASTERN REGION				
NAICS Code:	325999				
NAICS Desc:	ALL OTHER MISCELLANEOUS CHEMICAL PRODUCT MANUFACTURING				
Waste Code:	312				
Waste Class:	PATHOLOGICAL WASTES				
Waste Char:	P				
Waste Charac Desc:	PATHOLOGICAL				
Count Manifests:	1				
Sum Received Qty:	7.9				
Gen District:	401				
Gen District Office Name:	KINGSTON DISTRICT OFFICE 401				
Gen Region Code:	04				
Gen Region Office Name:	EASTERN REGION				
NAICS Code:	624110				
NAICS Desc:	CHILD AND YOUTH SERVICES				
Waste Code:	312				
Waste Class:	PATHOLOGICAL WASTES				
Waste Char:	P				
Waste Charac Desc:	PATHOLOGICAL				
Count Manifests:	1				
Sum Received Qty:	10.28				
Gen District:	402				
Gen District Office Name:	OTTAWA DISTRICT OFFICE 402				
Gen Region Code:	04				
Gen Region Office Name:	EASTERN REGION				
NAICS Code:	551114				
NAICS Desc:					
Waste Code:	312				
Waste Class:	PATHOLOGICAL WASTES				
Waste Char:	P				
Waste Charac Desc:	PATHOLOGICAL				
Count Manifests:	126				

Map Key	Number of Records	Direction/ Distance (m)	Elev/Diff (m)	Site	DB
Sum Received Qty:		7190.26			
Gen District:		402			
Gen District Office Name:		OTTAWA DISTRICT OFFICE 402			
Gen Region Code:		04			
Gen Region Office Name:		EASTERN REGION			
NAICS Code:		713940			
NAICS Desc:					
Waste Code:		312			
Waste Class:		PATHOLOGICAL WASTES			
Waste Char:		P			
Waste Charac Desc:		PATHOLOGICAL			
Count Manifests:		1			
Sum Received Qty:		3.5			
Gen District:		502			
Gen District Office Name:		TIMMINS DISTRICT OFFICE 502			
Gen Region Code:		06			
Gen Region Office Name:		NORTHERN REGION			
NAICS Code:		448199			
NAICS Desc:		ALL OTHER CLOTHING STORES			
Waste Code:		122			
Waste Class:		ALKALINE WASTES - OTHER METALS			
Waste Char:		C			
Waste Charac Desc:		CORROSIVE			
Count Manifests:		3			
Sum Received Qty:		16			
Gen District:		504			
Gen District Office Name:		NORTH BAY AREA OFFIC0 504			
Gen Region Code:		06			
Gen Region Office Name:		NORTHERN REGION			
NAICS Code:		448199			
NAICS Desc:		ALL OTHER CLOTHING STORES			
Waste Code:		122			
Waste Class:		ALKALINE WASTES - OTHER METALS			
Waste Char:		C			
Waste Charac Desc:		CORROSIVE			
Count Manifests:		3			
Sum Received Qty:		17			
Gen District:		805			
Gen District Office Name:		QUEBEC			
Gen Region Code:		04			
Gen Region Office Name:		EASTERN REGION			
NAICS Code:		452999			
NAICS Desc:		ALL OTHER MISCELLANEOUS GENERAL MERCHANDISE STORES			
Waste Code:		122			
Waste Class:		ALKALINE WASTES - OTHER METALS			
Waste Char:		C			
Waste Charac Desc:		CORROSIVE			
Count Manifests:		3			
Sum Received Qty:		13			
Gen District:		304			
Gen District Office Name:		PETERBOROUGH DISTRICT OFFICE 304			
Gen Region Code:		04			
Gen Region Office Name:		EASTERN REGION			
NAICS Code:		445110			
NAICS Desc:		SUPERMARKETS AND OTHER GROCERY (EXCEPT CONVENIENCE) STORES			
Waste Code:		146			
Waste Class:		OTHER SPECIFIED INORGANICS			
Waste Char:		T			
Waste Charac Desc:		LEACHATE TOXIC			
Count Manifests:		1			
Sum Received Qty:		2			

<i>Map Key</i>	<i>Number of Records</i>	<i>Direction/ Distance (m)</i>	<i>Elev/Diff (m)</i>	<i>Site</i>	<i>DB</i>
Gen District:		805			
Gen District Office Name:		QUEBEC			
Gen Region Code:		04			
Gen Region Office Name:		EASTERN REGION			
NAICS Code:		445110			
NAICS Desc:		SUPERMARKETS AND OTHER GROCERY (EXCEPT CONVENIENCE) STORES			
Waste Code:		146			
Waste Class:		OTHER SPECIFIED INORGANICS			
Waste Char:		T			
Waste Charac Desc:		LEACHATE TOXIC			
Count Manifests:		4			
Sum Received Qty:		7			
Gen District:		402			
Gen District Office Name:		OTTAWA DISTRICT OFFICE 402			
Gen Region Code:		04			
Gen Region Office Name:		EASTERN REGION			
NAICS Code:		444110			
NAICS Desc:		HOME CENTRES			
Waste Code:		212			
Waste Class:		ALIPHATIC SOLVENTS			
Waste Char:		L			
Waste Charac Desc:		LIQUID INDUSTRIAL WASTE			
Count Manifests:		4			
Sum Received Qty:		79			
Gen District:		501			
Gen District Office Name:		SUDBURY DISTRICT OFFICE 501			
Gen Region Code:		06			
Gen Region Office Name:		NORTHERN REGION			
NAICS Code:		448199			
NAICS Desc:		ALL OTHER CLOTHING STORES			
Waste Code:		212			
Waste Class:		ALIPHATIC SOLVENTS			
Waste Char:		I			
Waste Charac Desc:		IGNITABLE			
Count Manifests:		8			
Sum Received Qty:		255			
Gen District:		401			
Gen District Office Name:		KINGSTON DISTRICT OFFICE 401			
Gen Region Code:		04			
Gen Region Office Name:		EASTERN REGION			
NAICS Code:		812320			
NAICS Desc:		DRY CLEANING AND LAUNDRY SERVICES (EXCEPT COIN-OPERATED)			
Waste Code:		312			
Waste Class:		PATHOLOGICAL WASTES			
Waste Char:		P			
Waste Charac Desc:		PATHOLOGICAL			
Count Manifests:		2			
Sum Received Qty:		35.6			
Gen District:		101			
Gen District Office Name:		LONDON DISTRICT OFFICE 101			
Gen Region Code:		01			
Gen Region Office Name:		SOUTHWESTERN REGION			
NAICS Code:		446110			
NAICS Desc:					
Waste Code:		312			
Waste Class:		PATHOLOGICAL WASTES			
Waste Char:		P			
Waste Charac Desc:		PATHOLOGICAL			
Count Manifests:		2			
Sum Received Qty:		24.26			

<i>Map Key</i>	<i>Number of Records</i>	<i>Direction/ Distance (m)</i>	<i>Elev/Diff (m)</i>	<i>Site</i>	<i>DB</i>
Gen District:		401			
Gen District Office Name:		KINGSTON DISTRICT OFFICE 401			
Gen Region Code:		04			
Gen Region Office Name:		EASTERN REGION			
NAICS Code:		446110			
NAICS Desc:					
Waste Code:		312			
Waste Class:		PATHOLOGICAL WASTES			
Waste Char:		P			
Waste Charac Desc:		PATHOLOGICAL			
Count Manifests:		4			
Sum Received Qty:		28.42			
Gen District:		401			
Gen District Office Name:		KINGSTON DISTRICT OFFICE 401			
Gen Region Code:		04			
Gen Region Office Name:		EASTERN REGION			
NAICS Code:		911240			
NAICS Desc:					
Waste Code:		312			
Waste Class:		PATHOLOGICAL WASTES			
Waste Char:		P			
Waste Charac Desc:		PATHOLOGICAL			
Count Manifests:		1			
Sum Received Qty:		127.7			
Gen District:		401			
Gen District Office Name:		KINGSTON DISTRICT OFFICE 401			
Gen Region Code:		04			
Gen Region Office Name:		EASTERN REGION			
NAICS Code:		601101			
NAICS Desc:					
Waste Code:		312			
Waste Class:		PATHOLOGICAL WASTES			
Waste Char:		P			
Waste Charac Desc:		PATHOLOGICAL			
Count Manifests:		2			
Sum Received Qty:		26.4			
Gen District:		402			
Gen District Office Name:		OTTAWA DISTRICT OFFICE 402			
Gen Region Code:		04			
Gen Region Office Name:		EASTERN REGION			
NAICS Code:		331491			
NAICS Desc:					
Waste Code:		312			
Waste Class:		PATHOLOGICAL WASTES			
Waste Char:		P			
Waste Charac Desc:		PATHOLOGICAL			
Count Manifests:		1			
Sum Received Qty:		1.8			
Gen District:		503			
Gen District Office Name:		SAULT STE. MARIE AREA OFFICE 503			
Gen Region Code:		06			
Gen Region Office Name:		NORTHERN REGION			
NAICS Code:		445110			
NAICS Desc:		SUPERMARKETS AND OTHER GROCERY (EXCEPT CONVENIENCE) STORES			
Waste Code:		148			
Waste Class:		INORGANIC LABORATORY CHEMICALS			
Waste Char:		A			
Waste Charac Desc:		ACUTELY HAZARDOUS WASTE CHEM.			
Count Manifests:		1			
Sum Received Qty:		8			
Gen District:		402			

<i>Map Key</i>	<i>Number of Records</i>	<i>Direction/ Distance (m)</i>	<i>Elev/Diff (m)</i>	<i>Site</i>	<i>DB</i>
Gen District Office Name:		OTTAWA DISTRICT OFFICE 402			
Gen Region Code:		04			
Gen Region Office Name:		EASTERN REGION			
NAICS Code:		452999			
NAICS Desc:		ALL OTHER MISCELLANEOUS GENERAL MERCHANDISE STORES			
Waste Code:		212			
Waste Class:		ALIPHATIC SOLVENTS			
Waste Char:		I			
Waste Charac Desc:		IGNITABLE			
Count Manifests:		4			
Sum Received Qty:		21			
Gen District:		501			
Gen District Office Name:		SUDBURY DISTRICT OFFICE 501			
Gen Region Code:		06			
Gen Region Office Name:		NORTHERN REGION			
NAICS Code:		621510			
NAICS Desc:		MEDICAL AND DIAGNOSTIC LABORATORIES			
Waste Code:		263			
Waste Class:		ORGANIC LABORATORY CHEMICALS			
Waste Char:		A			
Waste Charac Desc:		ACUTELY HAZARDOUS WASTE CHEM.			
Count Manifests:		1			
Sum Received Qty:		6			
Gen District:		402			
Gen District Office Name:		OTTAWA DISTRICT OFFICE 402			
Gen Region Code:		04			
Gen Region Office Name:		EASTERN REGION			
NAICS Code:		812210			
NAICS Desc:					
Waste Code:		312			
Waste Class:		PATHOLOGICAL WASTES			
Waste Char:		P			
Waste Charac Desc:		PATHOLOGICAL			
Count Manifests:		95			
Sum Received Qty:		3453.91			
Gen District:		502			
Gen District Office Name:		TIMMINS DISTRICT OFFICE 502			
Gen Region Code:		06			
Gen Region Office Name:		NORTHERN REGION			
NAICS Code:		622111			
NAICS Desc:		GENERAL (EXCEPT PAEDIATRIC) HOSPITALS			
Waste Code:		122			
Waste Class:		ALKALINE WASTES - OTHER METALS			
Waste Char:		C			
Waste Charac Desc:		CORROSIVE			
Count Manifests:		2			
Sum Received Qty:		525			
Gen District:		503			
Gen District Office Name:		SAULT STE. MARIE AREA OFFICE 503			
Gen Region Code:		06			
Gen Region Office Name:		NORTHERN REGION			
NAICS Code:		445110			
NAICS Desc:		SUPERMARKETS AND OTHER GROCERY (EXCEPT CONVENIENCE) STORES			
Waste Code:		252			
Waste Class:		WASTE OILS & LUBRICANTS			
Waste Char:		L			
Waste Charac Desc:		LIQUID INDUSTRIAL WASTE			
Count Manifests:		1			
Sum Received Qty:		2			
Gen District:		305			
Gen District Office Name:		HALTON-PEEL DISTRICT OFFICE 305			

<i>Map Key</i>	<i>Number of Records</i>	<i>Direction/ Distance (m)</i>	<i>Elev/Diff (m)</i>	<i>Site</i>	<i>DB</i>
Gen Region Code:		03			
Gen Region Office Name:		CENTRAL REGION			
NAICS Code:		622111			
NAICS Desc:		GENERAL (EXCEPT PAEDIATRIC) HOSPITALS			
Waste Code:		263			
Waste Class:		ORGANIC LABORATORY CHEMICALS			
Waste Char:		B			
Waste Charac Desc:		HAZARDOUS WASTE CHEMICAL			
Count Manifests:		1			
Sum Received Qty:		599			
Gen District:		301			
Gen District Office Name:		TORONTO DISTRICT OFFICE 301			
Gen Region Code:		03			
Gen Region Office Name:		CENTRAL REGION			
NAICS Code:		621494			
NAICS Desc:					
Waste Code:		312			
Waste Class:		PATHOLOGICAL WASTES			
Waste Char:		P			
Waste Charac Desc:		PATHOLOGICAL			
Count Manifests:		1			
Sum Received Qty:		11.7			
Gen District:		402			
Gen District Office Name:		OTTAWA DISTRICT OFFICE 402			
Gen Region Code:		04			
Gen Region Office Name:		EASTERN REGION			
NAICS Code:		621494			
NAICS Desc:					
Waste Code:		312			
Waste Class:		PATHOLOGICAL WASTES			
Waste Char:		P			
Waste Charac Desc:		PATHOLOGICAL			
Count Manifests:		61			
Sum Received Qty:		1271.06			
Gen District:		402			
Gen District Office Name:		OTTAWA DISTRICT OFFICE 402			
Gen Region Code:		04			
Gen Region Office Name:		EASTERN REGION			
NAICS Code:		626210			
NAICS Desc:					
Waste Code:		312			
Waste Class:		PATHOLOGICAL WASTES			
Waste Char:		P			
Waste Charac Desc:		PATHOLOGICAL			
Count Manifests:		1			
Sum Received Qty:		9.72			
Gen District:		401			
Gen District Office Name:		KINGSTON DISTRICT OFFICE 401			
Gen Region Code:		04			
Gen Region Office Name:		EASTERN REGION			
NAICS Code:		325410			
NAICS Desc:		PHARMACEUTICAL AND MEDICINE MANUFACTURING			
Waste Code:		261			
Waste Class:		PHARMACEUTICALS			
Waste Char:		L			
Waste Charac Desc:		LIQUID INDUSTRIAL WASTE			
Count Manifests:		1			
Sum Received Qty:		125			
Gen District:		402			
Gen District Office Name:		OTTAWA DISTRICT OFFICE 402			
Gen Region Code:		04			

<i>Map Key</i>	<i>Number of Records</i>	<i>Direction/ Distance (m)</i>	<i>Elev/Diff (m)</i>	<i>Site</i>	<i>DB</i>
Gen Region Office Name:		EASTERN REGION			
NAICS Code:		444110			
NAICS Desc:		HOME CENTRES			
Waste Code:		263			
Waste Class:		ORGANIC LABORATORY CHEMICALS			
Waste Char:		L			
Waste Charac Desc:		LIQUID INDUSTRIAL WASTE			
Count Manifests:		2			
Sum Received Qty:		356			
Gen District:		503			
Gen District Office Name:		SAULT STE. MARIE AREA OFFICE 503			
Gen Region Code:		06			
Gen Region Office Name:		NORTHERN REGION			
NAICS Code:		912190			
NAICS Desc:					
Waste Code:		263			
Waste Class:		ORGANIC LABORATORY CHEMICALS			
Waste Char:		B			
Waste Charac Desc:		HAZARDOUS WASTE CHEMICAL			
Count Manifests:		3			
Sum Received Qty:		743			
Gen District:		503			
Gen District Office Name:		SAULT STE. MARIE AREA OFFICE 503			
Gen Region Code:		06			
Gen Region Office Name:		NORTHERN REGION			
NAICS Code:		912190			
NAICS Desc:					
Waste Code:		263			
Waste Class:		ORGANIC LABORATORY CHEMICALS			
Waste Char:		L			
Waste Charac Desc:		LIQUID INDUSTRIAL WASTE			
Count Manifests:		1			
Sum Received Qty:		19			
Gen District:		402			
Gen District Office Name:		OTTAWA DISTRICT OFFICE 402			
Gen Region Code:		04			
Gen Region Office Name:		EASTERN REGION			
NAICS Code:		913150			
NAICS Desc:					
Waste Code:		312			
Waste Class:		PATHOLOGICAL WASTES			
Waste Char:		P			
Waste Charac Desc:		PATHOLOGICAL			
Count Manifests:		1			
Sum Received Qty:		183.5			
Gen District:		402			
Gen District Office Name:		OTTAWA DISTRICT OFFICE 402			
Gen Region Code:		04			
Gen Region Office Name:		EASTERN REGION			
NAICS Code:		445110			
NAICS Desc:		SUPERMARKETS AND OTHER GROCERY (EXCEPT CONVENIENCE) STORES			
Waste Code:		261			
Waste Class:		PHARMACEUTICALS			
Waste Char:		L			
Waste Charac Desc:		LIQUID INDUSTRIAL WASTE			
Count Manifests:		23			
Sum Received Qty:		138			
Gen District:		502			
Gen District Office Name:		TIMMINS DISTRICT OFFICE 502			
Gen Region Code:		06			
Gen Region Office Name:		NORTHERN REGION			

<i>Map Key</i>	<i>Number of Records</i>	<i>Direction/ Distance (m)</i>	<i>Elev/Diff (m)</i>	<i>Site</i>	<i>DB</i>
NAICS Code:		448199			
NAICS Desc:		ALL OTHER CLOTHING STORES			
Waste Code:		261			
Waste Class:		PHARMACEUTICALS			
Waste Char:		L			
Waste Charac Desc:		LIQUID INDUSTRIAL WASTE			
Count Manifests:		3			
Sum Received Qty:		9			
Gen District:		502			
Gen District Office Name:		TIMMINS DISTRICT OFFICE 502			
Gen Region Code:		06			
Gen Region Office Name:		NORTHERN REGION			
NAICS Code:		448199			
NAICS Desc:		ALL OTHER CLOTHING STORES			
Waste Code:		263			
Waste Class:		ORGANIC LABORATORY CHEMICALS			
Waste Char:		L			
Waste Charac Desc:		LIQUID INDUSTRIAL WASTE			
Count Manifests:		3			
Sum Received Qty:		811			
Gen District:		304			
Gen District Office Name:		PETERBOROUGH DISTRICT OFFICE 304			
Gen Region Code:		04			
Gen Region Office Name:		EASTERN REGION			
NAICS Code:		448199			
NAICS Desc:		ALL OTHER CLOTHING STORES			
Waste Code:		269			
Waste Class:		NON-HALOGENATED PESTICIDES			
Waste Char:		T			
Waste Charac Desc:		LEACHATE TOXIC			
Count Manifests:		1			
Sum Received Qty:		8			
Gen District:		402			
Gen District Office Name:		OTTAWA DISTRICT OFFICE 402			
Gen Region Code:		04			
Gen Region Office Name:		EASTERN REGION			
NAICS Code:		414510			
NAICS Desc:		PHARMACEUTICALS AND PHARMACY SUPPLIES WHOLESALER-DISTRIBUTORS			
Waste Code:		261			
Waste Class:		PHARMACEUTICALS			
Waste Char:		A			
Waste Charac Desc:		ACUTELY HAZARDOUS WASTE CHEM.			
Count Manifests:		29			
Sum Received Qty:		2332.56			
Gen District:		402			
Gen District Office Name:		OTTAWA DISTRICT OFFICE 402			
Gen Region Code:		04			
Gen Region Office Name:		EASTERN REGION			
NAICS Code:		541940			
NAICS Desc:		VETERINARY SERVICES			
Waste Code:		261			
Waste Class:		PHARMACEUTICALS			
Waste Char:		A			
Waste Charac Desc:		ACUTELY HAZARDOUS WASTE CHEM.			
Count Manifests:		36			
Sum Received Qty:		386.19			
Gen District:		403			
Gen District Office Name:		CORNWALL AREA OFFICE 403			
Gen Region Code:		04			
Gen Region Office Name:		EASTERN REGION			
NAICS Code:		448140			

<i>Map Key</i>	<i>Number of Records</i>	<i>Direction/ Distance (m)</i>	<i>Elev/Diff (m)</i>	<i>Site</i>	<i>DB</i>
NAICS Desc:		FAMILY CLOTHING STORES			
Waste Code:		261			
Waste Class:		PHARMACEUTICALS			
Waste Char:		L			
Waste Charac Desc:		LIQUID INDUSTRIAL WASTE			
Count Manifests:		3			
Sum Received Qty:		6			
Gen District:		503			
Gen District Office Name:		SAULT STE. MARIE AREA OFFICE 503			
Gen Region Code:		06			
Gen Region Office Name:		NORTHERN REGION			
NAICS Code:		448199			
NAICS Desc:		ALL OTHER CLOTHING STORES			
Waste Code:		261			
Waste Class:		PHARMACEUTICALS			
Waste Char:		L			
Waste Charac Desc:		LIQUID INDUSTRIAL WASTE			
Count Manifests:		2			
Sum Received Qty:		5			
Gen District:		402			
Gen District Office Name:		OTTAWA DISTRICT OFFICE 402			
Gen Region Code:		04			
Gen Region Office Name:		EASTERN REGION			
NAICS Code:		453310			
NAICS Desc:		USED MERCHANDISE STORES			
Waste Code:		261			
Waste Class:		PHARMACEUTICALS			
Waste Char:		A			
Waste Charac Desc:		ACUTELY HAZARDOUS WASTE CHEM.			
Count Manifests:		2			
Sum Received Qty:		2			
Gen District:		501			
Gen District Office Name:		SUDBURY DISTRICT OFFICE 501			
Gen Region Code:		06			
Gen Region Office Name:		NORTHERN REGION			
NAICS Code:		444110			
NAICS Desc:		HOME CENTRES			
Waste Code:		145			
Waste Class:		PAINT/PIGMENT/COATING RESIDUES			
Waste Char:		I			
Waste Charac Desc:		IGNITABLE			
Count Manifests:		2			
Sum Received Qty:		121			
Gen District:		401			
Gen District Office Name:		KINGSTON DISTRICT OFFICE 401			
Gen Region Code:		04			
Gen Region Office Name:		EASTERN REGION			
NAICS Code:		444110			
NAICS Desc:		HOME CENTRES			
Waste Code:		242			
Waste Class:		HALOGENATED PESTICIDES			
Waste Char:		T			
Waste Charac Desc:		LEACHATE TOXIC			
Count Manifests:		1			
Sum Received Qty:		16			
Gen District:		304			
Gen District Office Name:		PETERBOROUGH DISTRICT OFFICE 304			
Gen Region Code:		04			
Gen Region Office Name:		EASTERN REGION			
NAICS Code:		448199			
NAICS Desc:		ALL OTHER CLOTHING STORES			

<i>Map Key</i>	<i>Number of Records</i>	<i>Direction/ Distance (m)</i>	<i>Elev/Diff (m)</i>	<i>Site</i>	<i>DB</i>
Waste Code:		263			
Waste Class:		ORGANIC LABORATORY CHEMICALS			
Waste Char:		A			
Waste Charac Desc:		ACUTELY HAZARDOUS WASTE CHEM.			
Count Manifests:		1			
Sum Received Qty:		41			
Gen District:		402			
Gen District Office Name:		OTTAWA DISTRICT OFFICE 402			
Gen Region Code:		04			
Gen Region Office Name:		EASTERN REGION			
NAICS Code:		448199			
NAICS Desc:		ALL OTHER CLOTHING STORES			
Waste Code:		263			
Waste Class:		ORGANIC LABORATORY CHEMICALS			
Waste Char:		A			
Waste Charac Desc:		ACUTELY HAZARDOUS WASTE CHEM.			
Count Manifests:		24			
Sum Received Qty:		1258			
Gen District:		501			
Gen District Office Name:		SUDBURY DISTRICT OFFICE 501			
Gen Region Code:		06			
Gen Region Office Name:		NORTHERN REGION			
NAICS Code:		448199			
NAICS Desc:		ALL OTHER CLOTHING STORES			
Waste Code:		263			
Waste Class:		ORGANIC LABORATORY CHEMICALS			
Waste Char:		A			
Waste Charac Desc:		ACUTELY HAZARDOUS WASTE CHEM.			
Count Manifests:		1			
Sum Received Qty:		2			
Gen District:		401			
Gen District Office Name:		KINGSTON DISTRICT OFFICE 401			
Gen Region Code:		04			
Gen Region Office Name:		EASTERN REGION			
NAICS Code:		448199			
NAICS Desc:		ALL OTHER CLOTHING STORES			
Waste Code:		145			
Waste Class:		PAINT/PIGMENT/COATING RESIDUES			
Waste Char:		L			
Waste Charac Desc:		LIQUID INDUSTRIAL WASTE			
Count Manifests:		6			
Sum Received Qty:		51			
Gen District:		502			
Gen District Office Name:		TIMMINS DISTRICT OFFICE 502			
Gen Region Code:		06			
Gen Region Office Name:		NORTHERN REGION			
NAICS Code:		448199			
NAICS Desc:		ALL OTHER CLOTHING STORES			
Waste Code:		145			
Waste Class:		PAINT/PIGMENT/COATING RESIDUES			
Waste Char:		L			
Waste Charac Desc:		LIQUID INDUSTRIAL WASTE			
Count Manifests:		3			
Sum Received Qty:		64			
Gen District:		304			
Gen District Office Name:		PETERBOROUGH DISTRICT OFFICE 304			
Gen Region Code:		04			
Gen Region Office Name:		EASTERN REGION			
NAICS Code:		451130			
NAICS Desc:		SEWING, NEEDLEWORK AND PIECE GOODS STORES			
Waste Code:		145			

<i>Map Key</i>	<i>Number of Records</i>	<i>Direction/ Distance (m)</i>	<i>Elev/Diff (m)</i>	<i>Site</i>	<i>DB</i>
Waste Class:		PAINT/PIGMENT/COATING RESIDUES			
Waste Char:		L			
Waste Charac Desc:		LIQUID INDUSTRIAL WASTE			
Count Manifests:		1			
Sum Received Qty:		17			
Gen District:		501			
Gen District Office Name:		SUDBURY DISTRICT OFFICE 501			
Gen Region Code:		06			
Gen Region Office Name:		NORTHERN REGION			
NAICS Code:		451130			
NAICS Desc:		SEWING, NEEDLEWORK AND PIECE GOODS STORES			
Waste Code:		145			
Waste Class:		PAINT/PIGMENT/COATING RESIDUES			
Waste Char:		I			
Waste Charac Desc:		IGNITABLE			
Count Manifests:		1			
Sum Received Qty:		3			
Gen District:		501			
Gen District Office Name:		SUDBURY DISTRICT OFFICE 501			
Gen Region Code:		06			
Gen Region Office Name:		NORTHERN REGION			
NAICS Code:		451130			
NAICS Desc:		SEWING, NEEDLEWORK AND PIECE GOODS STORES			
Waste Code:		145			
Waste Class:		PAINT/PIGMENT/COATING RESIDUES			
Waste Char:		L			
Waste Charac Desc:		LIQUID INDUSTRIAL WASTE			
Count Manifests:		1			
Sum Received Qty:		1			
Gen District:		401			
Gen District Office Name:		KINGSTON DISTRICT OFFICE 401			
Gen Region Code:		04			
Gen Region Office Name:		EASTERN REGION			
NAICS Code:		621990			
NAICS Desc:		ALL OTHER AMBULATORY HEALTH CARE SERVICES			
Waste Code:		261			
Waste Class:		PHARMACEUTICALS			
Waste Char:		A			
Waste Charac Desc:		ACUTELY HAZARDOUS WASTE CHEM.			
Count Manifests:		5			
Sum Received Qty:		151.16			
Gen District:		401			
Gen District Office Name:		KINGSTON DISTRICT OFFICE 401			
Gen Region Code:		04			
Gen Region Office Name:		EASTERN REGION			
NAICS Code:		418990			
NAICS Desc:		ALL OTHER WHOLESALE-DISTRIBUTORS			
Waste Code:		264			
Waste Class:		PHOTOPROCESSING WASTES			
Waste Char:		L			
Waste Charac Desc:		LIQUID INDUSTRIAL WASTE			
Count Manifests:		2			
Sum Received Qty:		70			
Gen District:		402			
Gen District Office Name:		OTTAWA DISTRICT OFFICE 402			
Gen Region Code:		04			
Gen Region Office Name:		EASTERN REGION			
NAICS Code:		445110			
NAICS Desc:		SUPERMARKETS AND OTHER GROCERY (EXCEPT CONVENIENCE) STORES			
Waste Code:		264			
Waste Class:		PHOTOPROCESSING WASTES			

<i>Map Key</i>	<i>Number of Records</i>	<i>Direction/ Distance (m)</i>	<i>Elev/Diff (m)</i>	<i>Site</i>	<i>DB</i>
Waste Char:		L			
Waste Charac Desc:		LIQUID INDUSTRIAL WASTE			
Count Manifests:		2			
Sum Received Qty:		54			
Gen District:		101			
Gen District Office Name:		LONDON DISTRICT OFFICE 101			
Gen Region Code:		01			
Gen Region Office Name:		SOUTHWESTERN REGION			
NAICS Code:		322220			
NAICS Desc:		PAPER BAG AND COATED AND TREATED PAPER MANUFACTURING			
Waste Code:		312			
Waste Class:		PATHOLOGICAL WASTES			
Waste Char:		P			
Waste Charac Desc:		PATHOLOGICAL			
Count Manifests:		1			
Sum Received Qty:		2.4			
Gen District:		402			
Gen District Office Name:		OTTAWA DISTRICT OFFICE 402			
Gen Region Code:		04			
Gen Region Office Name:		EASTERN REGION			
NAICS Code:		334512			
NAICS Desc:		MEASURING, MEDICAL AND CONTROLLING DEVICES MANUFACTURING			
Waste Code:		312			
Waste Class:		PATHOLOGICAL WASTES			
Waste Char:		P			
Waste Charac Desc:		PATHOLOGICAL			
Count Manifests:		4			
Sum Received Qty:		717.7			
Gen District:		402			
Gen District Office Name:		OTTAWA DISTRICT OFFICE 402			
Gen Region Code:		04			
Gen Region Office Name:		EASTERN REGION			
NAICS Code:		339990			
NAICS Desc:		ALL OTHER MISCELLANEOUS MANUFACTURING			
Waste Code:		312			
Waste Class:		PATHOLOGICAL WASTES			
Waste Char:		P			
Waste Charac Desc:		PATHOLOGICAL			
Count Manifests:		1			
Sum Received Qty:		1.8			
Gen District:		501			
Gen District Office Name:		SUDBURY DISTRICT OFFICE 501			
Gen Region Code:		06			
Gen Region Office Name:		NORTHERN REGION			
NAICS Code:		448199			
NAICS Desc:		ALL OTHER CLOTHING STORES			
Waste Code:		242			
Waste Class:		HALOGENATED PESTICIDES			
Waste Char:		T			
Waste Charac Desc:		LEACHATE TOXIC			
Count Manifests:		3			
Sum Received Qty:		8			
Gen District:		402			
Gen District Office Name:		OTTAWA DISTRICT OFFICE 402			
Gen Region Code:		04			
Gen Region Office Name:		EASTERN REGION			
NAICS Code:		621110			
NAICS Desc:		OFFICES OF PHYSICIANS			
Waste Code:		261			
Waste Class:		PHARMACEUTICALS			
Waste Char:		A			

<i>Map Key</i>	<i>Number of Records</i>	<i>Direction/ Distance (m)</i>	<i>Elev/Diff (m)</i>	<i>Site</i>	<i>DB</i>
Waste Charac Desc:		ACUTELY HAZARDOUS WASTE CHEM.			
Count Manifests:		19			
Sum Received Qty:		148.6			
Gen District:		402			
Gen District Office Name:		OTTAWA DISTRICT OFFICE 402			
Gen Region Code:		04			
Gen Region Office Name:		EASTERN REGION			
NAICS Code:		621499			
NAICS Desc:		ALL OTHER OUT-PATIENT CARE CENTRES			
Waste Code:		261			
Waste Class:		PHARMACEUTICALS			
Waste Char:		A			
Waste Charac Desc:		ACUTELY HAZARDOUS WASTE CHEM.			
Count Manifests:		18			
Sum Received Qty:		281.38			
Gen District:		504			
Gen District Office Name:		NORTH BAY AREA OFFIC0 504			
Gen Region Code:		06			
Gen Region Office Name:		NORTHERN REGION			
NAICS Code:		448199			
NAICS Desc:		ALL OTHER CLOTHING STORES			
Waste Code:		263			
Waste Class:		ORGANIC LABORATORY CHEMICALS			
Waste Char:		L			
Waste Charac Desc:		LIQUID INDUSTRIAL WASTE			
Count Manifests:		2			
Sum Received Qty:		496			
Gen District:		402			
Gen District Office Name:		OTTAWA DISTRICT OFFICE 402			
Gen Region Code:		04			
Gen Region Office Name:		EASTERN REGION			
NAICS Code:		541940			
NAICS Desc:		VETERINARY SERVICES			
Waste Code:		264			
Waste Class:		PHOTOPROCESSING WASTES			
Waste Char:		T			
Waste Charac Desc:		LEACHATE TOXIC			
Count Manifests:		1			
Sum Received Qty:		19			
Gen District:		401			
Gen District Office Name:		KINGSTON DISTRICT OFFICE 401			
Gen Region Code:		04			
Gen Region Office Name:		EASTERN REGION			
NAICS Code:		445110			
NAICS Desc:		SUPERMARKETS AND OTHER GROCERY (EXCEPT CONVENIENCE) STORES			
Waste Code:		312			
Waste Class:		PATHOLOGICAL WASTES			
Waste Char:		P			
Waste Charac Desc:		PATHOLOGICAL			
Count Manifests:		1			
Sum Received Qty:		9			
Gen District:		402			
Gen District Office Name:		OTTAWA DISTRICT OFFICE 402			
Gen Region Code:		04			
Gen Region Office Name:		EASTERN REGION			
NAICS Code:		524299			
NAICS Desc:		ALL OTHER INSURANCE RELATED ACTIVITIES			
Waste Code:		312			
Waste Class:		PATHOLOGICAL WASTES			
Waste Char:		P			
Waste Charac Desc:		PATHOLOGICAL			

<i>Map Key</i>	<i>Number of Records</i>	<i>Direction/ Distance (m)</i>	<i>Elev/Diff (m)</i>	<i>Site</i>	<i>DB</i>
Count Manifests:	2				
Sum Received Qty:	25.9				
Gen District:	402				
Gen District Office Name:	OTTAWA DISTRICT OFFICE 402				
Gen Region Code:	04				
Gen Region Office Name:	EASTERN REGION				
NAICS Code:	611210				
NAICS Desc:					
Waste Code:	261				
Waste Class:	PHARMACEUTICALS				
Waste Char:	A				
Waste Charac Desc:	ACUTELY HAZARDOUS WASTE CHEM.				
Count Manifests:	2				
Sum Received Qty:	70.44				
Gen District:	402				
Gen District Office Name:	OTTAWA DISTRICT OFFICE 402				
Gen Region Code:	04				
Gen Region Office Name:	EASTERN REGION				
NAICS Code:	611510				
NAICS Desc:	TECHNICAL AND TRADE SCHOOLS				
Waste Code:	264				
Waste Class:	PHOTOPROCESSING WASTES				
Waste Char:	T				
Waste Charac Desc:	LEACHATE TOXIC				
Count Manifests:	1				
Sum Received Qty:	7.84				
Gen District:	402				
Gen District Office Name:	OTTAWA DISTRICT OFFICE 402				
Gen Region Code:	04				
Gen Region Office Name:	EASTERN REGION				
NAICS Code:	621210				
NAICS Desc:	OFFICES OF DENTISTS				
Waste Code:	264				
Waste Class:	PHOTOPROCESSING WASTES				
Waste Char:	L				
Waste Charac Desc:	LIQUID INDUSTRIAL WASTE				
Count Manifests:	7				
Sum Received Qty:	157.12				
Gen District:	402				
Gen District Office Name:	OTTAWA DISTRICT OFFICE 402				
Gen Region Code:	04				
Gen Region Office Name:	EASTERN REGION				
NAICS Code:	913150				
NAICS Desc:					
Waste Code:	261				
Waste Class:	PHARMACEUTICALS				
Waste Char:	A				
Waste Charac Desc:	ACUTELY HAZARDOUS WASTE CHEM.				
Count Manifests:	1				
Sum Received Qty:	67.5				
Gen District:	401				
Gen District Office Name:	KINGSTON DISTRICT OFFICE 401				
Gen Region Code:	04				
Gen Region Office Name:	EASTERN REGION				
NAICS Code:	541990				
NAICS Desc:	ALL OTHER PROFESSIONAL, SCIENTIFIC AND TECHNICAL SERVICES				
Waste Code:	312				
Waste Class:	PATHOLOGICAL WASTES				
Waste Char:	P				
Waste Charac Desc:	PATHOLOGICAL				
Count Manifests:	2				

<i>Map Key</i>	<i>Number of Records</i>	<i>Direction/ Distance (m)</i>	<i>Elev/Diff (m)</i>	<i>Site</i>	<i>DB</i>
Sum Received Qty:		16.47			
Gen District:		402			
Gen District Office Name:		OTTAWA DISTRICT OFFICE 402			
Gen Region Code:		04			
Gen Region Office Name:		EASTERN REGION			
NAICS Code:		562110			
NAICS Desc:		WASTE COLLECTION			
Waste Code:		312			
Waste Class:		PATHOLOGICAL WASTES			
Waste Char:		P			
Waste Charac Desc:		PATHOLOGICAL			
Count Manifests:		7			
Sum Received Qty:		1035.52			
Gen District:		402			
Gen District Office Name:		OTTAWA DISTRICT OFFICE 402			
Gen Region Code:		04			
Gen Region Office Name:		EASTERN REGION			
NAICS Code:		414510			
NAICS Desc:		PHARMACEUTICALS AND PHARMACY SUPPLIES WHOLESALER-DISTRIBUTORS			
Waste Code:		312			
Waste Class:		PATHOLOGICAL WASTES			
Waste Char:		P			
Waste Charac Desc:		PATHOLOGICAL			
Count Manifests:		29			
Sum Received Qty:		1987.16			
Gen District:		402			
Gen District Office Name:		OTTAWA DISTRICT OFFICE 402			
Gen Region Code:		04			
Gen Region Office Name:		EASTERN REGION			
NAICS Code:		448199			
NAICS Desc:		ALL OTHER CLOTHING STORES			
Waste Code:		312			
Waste Class:		PATHOLOGICAL WASTES			
Waste Char:		P			
Waste Charac Desc:		PATHOLOGICAL			
Count Manifests:		4			
Sum Received Qty:		34.9			
Gen District:		402			
Gen District Office Name:		OTTAWA DISTRICT OFFICE 402			
Gen Region Code:		04			
Gen Region Office Name:		EASTERN REGION			
NAICS Code:		444110			
NAICS Desc:		HOME CENTRES			
Waste Code:		262			
Waste Class:		DETERGENTS/SOAPS			
Waste Char:		L			
Waste Charac Desc:		LIQUID INDUSTRIAL WASTE			
Count Manifests:		4			
Sum Received Qty:		22			
Gen District:		403			
Gen District Office Name:		CORNWALL AREA OFFICE 403			
Gen Region Code:		04			
Gen Region Office Name:		EASTERN REGION			
NAICS Code:		448140			
NAICS Desc:		FAMILY CLOTHING STORES			
Waste Code:		262			
Waste Class:		DETERGENTS/SOAPS			
Waste Char:		L			
Waste Charac Desc:		LIQUID INDUSTRIAL WASTE			
Count Manifests:		3			
Sum Received Qty:		384			

<i>Map Key</i>	<i>Number of Records</i>	<i>Direction/ Distance (m)</i>	<i>Elev/Diff (m)</i>	<i>Site</i>	<i>DB</i>
Gen District:		402			
Gen District Office Name:		OTTAWA DISTRICT OFFICE 402			
Gen Region Code:		04			
Gen Region Office Name:		EASTERN REGION			
NAICS Code:		453310			
NAICS Desc:		USED MERCHANDISE STORES			
Waste Code:		262			
Waste Class:		DETERGENTS/SOAPS			
Waste Char:		L			
Waste Charac Desc:		LIQUID INDUSTRIAL WASTE			
Count Manifests:		5			
Sum Received Qty:		750			
Gen District:		403			
Gen District Office Name:		CORNWALL AREA OFFICE 403			
Gen Region Code:		04			
Gen Region Office Name:		EASTERN REGION			
NAICS Code:		611690			
NAICS Desc:		ALL OTHER SCHOOLS AND INSTRUCTION			
Waste Code:		312			
Waste Class:		PATHOLOGICAL WASTES			
Waste Char:		P			
Waste Charac Desc:		PATHOLOGICAL			
Count Manifests:		3			
Sum Received Qty:		67.5			
Gen District:		101			
Gen District Office Name:		LONDON DISTRICT OFFICE 101			
Gen Region Code:		01			
Gen Region Office Name:		SOUTHWESTERN REGION			
NAICS Code:		621110			
NAICS Desc:		OFFICES OF PHYSICIANS			
Waste Code:		312			
Waste Class:		PATHOLOGICAL WASTES			
Waste Char:		P			
Waste Charac Desc:		PATHOLOGICAL			
Count Manifests:		3			
Sum Received Qty:		22.4			
Gen District:		402			
Gen District Office Name:		OTTAWA DISTRICT OFFICE 402			
Gen Region Code:		04			
Gen Region Office Name:		EASTERN REGION			
NAICS Code:		626210			
NAICS Desc:					
Waste Code:		264			
Waste Class:		PHOTOPROCESSING WASTES			
Waste Char:		T			
Waste Charac Desc:		LEACHATE TOXIC			
Count Manifests:		1			
Sum Received Qty:		16			
Gen District:		402			
Gen District Office Name:		OTTAWA DISTRICT OFFICE 402			
Gen Region Code:		04			
Gen Region Office Name:		EASTERN REGION			
NAICS Code:		561722			
NAICS Desc:		JANITORIAL SERVICES (EXCEPT WINDOW CLEANING)			
Waste Code:		312			
Waste Class:		PATHOLOGICAL WASTES			
Waste Char:		P			
Waste Charac Desc:		PATHOLOGICAL			
Count Manifests:		4			
Sum Received Qty:		298.32			

<i>Map Key</i>	<i>Number of Records</i>	<i>Direction/ Distance (m)</i>	<i>Elev/Diff (m)</i>	<i>Site</i>	<i>DB</i>
Gen District:		401			
Gen District Office Name:		KINGSTON DISTRICT OFFICE 401			
Gen Region Code:		04			
Gen Region Office Name:		EASTERN REGION			
NAICS Code:		624120			
NAICS Desc:					
Waste Code:		312			
Waste Class:		PATHOLOGICAL WASTES			
Waste Char:		P			
Waste Charac Desc:		PATHOLOGICAL			
Count Manifests:		1			
Sum Received Qty:		110.4			
Gen District:		304			
Gen District Office Name:		PETERBOROUGH DISTRICT OFFICE 304			
Gen Region Code:		04			
Gen Region Office Name:		EASTERN REGION			
NAICS Code:		451130			
NAICS Desc:		SEWING, NEEDLEWORK AND PIECE GOODS STORES			
Waste Code:		331			
Waste Class:		WASTE COMPRESSED GASES			
Waste Char:		I			
Waste Charac Desc:		IGNITABLE			
Count Manifests:		1			
Sum Received Qty:		11			
Gen District:		503			
Gen District Office Name:		SAULT STE. MARIE AREA OFFICE 503			
Gen Region Code:		06			
Gen Region Office Name:		NORTHERN REGION			
NAICS Code:		448199			
NAICS Desc:		ALL OTHER CLOTHING STORES			
Waste Code:		269			
Waste Class:		NON-HALOGENATED PESTICIDES			
Waste Char:		T			
Waste Charac Desc:		LEACHATE TOXIC			
Count Manifests:		1			
Sum Received Qty:		4			
Gen District:		402			
Gen District Office Name:		OTTAWA DISTRICT OFFICE 402			
Gen Region Code:		04			
Gen Region Office Name:		EASTERN REGION			
NAICS Code:		452999			
NAICS Desc:		ALL OTHER MISCELLANEOUS GENERAL MERCHANDISE STORES			
Waste Code:		269			
Waste Class:		NON-HALOGENATED PESTICIDES			
Waste Char:		T			
Waste Charac Desc:		LEACHATE TOXIC			
Count Manifests:		2			
Sum Received Qty:		7			
Gen District:		401			
Gen District Office Name:		KINGSTON DISTRICT OFFICE 401			
Gen Region Code:		04			
Gen Region Office Name:		EASTERN REGION			
NAICS Code:		611510			
NAICS Desc:		TECHNICAL AND TRADE SCHOOLS			
Waste Code:		312			
Waste Class:		PATHOLOGICAL WASTES			
Waste Char:		P			
Waste Charac Desc:		PATHOLOGICAL			
Count Manifests:		3			
Sum Received Qty:		18			
Gen District:		301			

<i>Map Key</i>	<i>Number of Records</i>	<i>Direction/ Distance (m)</i>	<i>Elev/Diff (m)</i>	<i>Site</i>	<i>DB</i>
Gen District Office Name:		TORONTO DISTRICT OFFICE 301			
Gen Region Code:		03			
Gen Region Office Name:		CENTRAL REGION			
NAICS Code:		621210			
NAICS Desc:		OFFICES OF DENTISTS			
Waste Code:		312			
Waste Class:		PATHOLOGICAL WASTES			
Waste Char:		P			
Waste Charac Desc:		PATHOLOGICAL			
Count Manifests:		1			
Sum Received Qty:		9.8			
Gen District:		402			
Gen District Office Name:		OTTAWA DISTRICT OFFICE 402			
Gen Region Code:		04			
Gen Region Office Name:		EASTERN REGION			
NAICS Code:		444110			
NAICS Desc:		HOME CENTRES			
Waste Code:		331			
Waste Class:		WASTE COMPRESSED GASES			
Waste Char:		I			
Waste Charac Desc:		IGNITABLE			
Count Manifests:		36			
Sum Received Qty:		1700			
Gen District:		403			
Gen District Office Name:		CORNWALL AREA OFFICE 403			
Gen Region Code:		04			
Gen Region Office Name:		EASTERN REGION			
NAICS Code:		444110			
NAICS Desc:		HOME CENTRES			
Waste Code:		331			
Waste Class:		WASTE COMPRESSED GASES			
Waste Char:		L			
Waste Charac Desc:		LIQUID INDUSTRIAL WASTE			
Count Manifests:		1			
Sum Received Qty:		1			
Gen District:		402			
Gen District Office Name:		OTTAWA DISTRICT OFFICE 402			
Gen Region Code:		04			
Gen Region Office Name:		EASTERN REGION			
NAICS Code:		453310			
NAICS Desc:		USED MERCHANDISE STORES			
Waste Code:		145			
Waste Class:		PAINT/PIGMENT/COATING RESIDUES			
Waste Char:		L			
Waste Charac Desc:		LIQUID INDUSTRIAL WASTE			
Count Manifests:		6			
Sum Received Qty:		135			
Gen District:		402			
Gen District Office Name:		OTTAWA DISTRICT OFFICE 402			
Gen Region Code:		04			
Gen Region Office Name:		EASTERN REGION			
NAICS Code:		445110			
NAICS Desc:		SUPERMARKETS AND OTHER GROCERY (EXCEPT CONVENIENCE) STORES			
Waste Code:		112			
Waste Class:		ACID WASTE - HEAVY METALS			
Waste Char:		C			
Waste Charac Desc:		CORROSIVE			
Count Manifests:		9			
Sum Received Qty:		20			
Gen District:		501			
Gen District Office Name:		SUDBURY DISTRICT OFFICE 501			

<i>Map Key</i>	<i>Number of Records</i>	<i>Direction/ Distance (m)</i>	<i>Elev/Diff (m)</i>	<i>Site</i>	<i>DB</i>
Gen Region Code:		06			
Gen Region Office Name:		NORTHERN REGION			
NAICS Code:		448199			
NAICS Desc:		ALL OTHER CLOTHING STORES			
Waste Code:		112			
Waste Class:		ACID WASTE - HEAVY METALS			
Waste Char:		C			
Waste Charac Desc:		CORROSIVE			
Count Manifests:		3			
Sum Received Qty:		5			
Gen District:		503			
Gen District Office Name:		SAULT STE. MARIE AREA OFFICE 503			
Gen Region Code:		06			
Gen Region Office Name:		NORTHERN REGION			
NAICS Code:		448199			
NAICS Desc:		ALL OTHER CLOTHING STORES			
Waste Code:		112			
Waste Class:		ACID WASTE - HEAVY METALS			
Waste Char:		C			
Waste Charac Desc:		CORROSIVE			
Count Manifests:		2			
Sum Received Qty:		4			
Gen District:		403			
Gen District Office Name:		CORNWALL AREA OFFICE 403			
Gen Region Code:		04			
Gen Region Office Name:		EASTERN REGION			
NAICS Code:		621210			
NAICS Desc:		OFFICES OF DENTISTS			
Waste Code:		148			
Waste Class:		INORGANIC LABORATORY CHEMICALS			
Waste Char:		B			
Waste Charac Desc:		HAZARDOUS WASTE CHEMICAL			
Count Manifests:		1			
Sum Received Qty:		15			
Gen District:		402			
Gen District Office Name:		OTTAWA DISTRICT OFFICE 402			
Gen Region Code:		04			
Gen Region Office Name:		EASTERN REGION			
NAICS Code:		452110			
NAICS Desc:		DEPARTMENT STORES			
Waste Code:		242			
Waste Class:		HALOGENATED PESTICIDES			
Waste Char:		T			
Waste Charac Desc:		LEACHATE TOXIC			
Count Manifests:		1			
Sum Received Qty:		7			
Gen District:		403			
Gen District Office Name:		CORNWALL AREA OFFICE 403			
Gen Region Code:		04			
Gen Region Office Name:		EASTERN REGION			
NAICS Code:		451130			
NAICS Desc:		SEWING, NEEDLEWORK AND PIECE GOODS STORES			
Waste Code:		146			
Waste Class:		OTHER SPECIFIED INORGANICS			
Waste Char:		T			
Waste Charac Desc:		LEACHATE TOXIC			
Count Manifests:		2			
Sum Received Qty:		4			
Gen District:		402			
Gen District Office Name:		OTTAWA DISTRICT OFFICE 402			
Gen Region Code:		04			

<i>Map Key</i>	<i>Number of Records</i>	<i>Direction/ Distance (m)</i>	<i>Elev/Diff (m)</i>	<i>Site</i>	<i>DB</i>
Gen Region Office Name:		EASTERN REGION			
NAICS Code:		452110			
NAICS Desc:		DEPARTMENT STORES			
Waste Code:		146			
Waste Class:		OTHER SPECIFIED INORGANICS			
Waste Char:		T			
Waste Charac Desc:		LEACHATE TOXIC			
Count Manifests:		5			
Sum Received Qty:		9			
Gen District:		401			
Gen District Office Name:		KINGSTON DISTRICT OFFICE 401			
Gen Region Code:		04			
Gen Region Office Name:		EASTERN REGION			
NAICS Code:		621510			
NAICS Desc:		MEDICAL AND DIAGNOSTIC LABORATORIES			
Waste Code:		148			
Waste Class:		INORGANIC LABORATORY CHEMICALS			
Waste Char:		C			
Waste Charac Desc:		CORROSIVE			
Count Manifests:		5			
Sum Received Qty:		31			
Gen District:		402			
Gen District Office Name:		OTTAWA DISTRICT OFFICE 402			
Gen Region Code:		04			
Gen Region Office Name:		EASTERN REGION			
NAICS Code:		444110			
NAICS Desc:		HOME CENTRES			
Waste Code:		148			
Waste Class:		INORGANIC LABORATORY CHEMICALS			
Waste Char:		T			
Waste Charac Desc:		LEACHATE TOXIC			
Count Manifests:		1			
Sum Received Qty:		75			
Gen District:		402			
Gen District Office Name:		OTTAWA DISTRICT OFFICE 402			
Gen Region Code:		04			
Gen Region Office Name:		EASTERN REGION			
NAICS Code:		911230			
NAICS Desc:					
Waste Code:		148			
Waste Class:		INORGANIC LABORATORY CHEMICALS			
Waste Char:		I			
Waste Charac Desc:		IGNITABLE			
Count Manifests:		1			
Sum Received Qty:		7			
Gen District:		501			
Gen District Office Name:		SUDBURY DISTRICT OFFICE 501			
Gen Region Code:		06			
Gen Region Office Name:		NORTHERN REGION			
NAICS Code:		448199			
NAICS Desc:		ALL OTHER CLOTHING STORES			
Waste Code:		148			
Waste Class:		INORGANIC LABORATORY CHEMICALS			
Waste Char:		A			
Waste Charac Desc:		ACUTELY HAZARDOUS WASTE CHEM.			
Count Manifests:		4			
Sum Received Qty:		12			
Gen District:		402			
Gen District Office Name:		OTTAWA DISTRICT OFFICE 402			
Gen Region Code:		04			
Gen Region Office Name:		EASTERN REGION			

<i>Map Key</i>	<i>Number of Records</i>	<i>Direction/ Distance (m)</i>	<i>Elev/Diff (m)</i>	<i>Site</i>	<i>DB</i>
NAICS Code:		451130			
NAICS Desc:		SEWING, NEEDLEWORK AND PIECE GOODS STORES			
Waste Code:		148			
Waste Class:		INORGANIC LABORATORY CHEMICALS			
Waste Char:		L			
Waste Charac Desc:		LIQUID INDUSTRIAL WASTE			
Count Manifests:		1			
Sum Received Qty:		2			
Gen District:		503			
Gen District Office Name:		SAULT STE. MARIE AREA OFFICE 503			
Gen Region Code:		06			
Gen Region Office Name:		NORTHERN REGION			
NAICS Code:		912190			
NAICS Desc:					
Waste Code:		148			
Waste Class:		INORGANIC LABORATORY CHEMICALS			
Waste Char:		I			
Waste Charac Desc:		IGNITABLE			
Count Manifests:		1			
Sum Received Qty:		2			
Gen District:		402			
Gen District Office Name:		OTTAWA DISTRICT OFFICE 402			
Gen Region Code:		04			
Gen Region Office Name:		EASTERN REGION			
NAICS Code:		621610			
NAICS Desc:					
Waste Code:		261			
Waste Class:		PHARMACEUTICALS			
Waste Char:		A			
Waste Charac Desc:		ACUTELY HAZARDOUS WASTE CHEM.			
Count Manifests:		24			
Sum Received Qty:		633.75			
Gen District:		402			
Gen District Office Name:		OTTAWA DISTRICT OFFICE 402			
Gen Region Code:		04			
Gen Region Office Name:		EASTERN REGION			
NAICS Code:		452112			
NAICS Desc:					
Waste Code:		145			
Waste Class:		PAINT/PIGMENT/COATING RESIDUES			
Waste Char:		I			
Waste Charac Desc:		IGNITABLE			
Count Manifests:		1			
Sum Received Qty:		31			
Gen District:		502			
Gen District Office Name:		TIMMINS DISTRICT OFFICE 502			
Gen Region Code:		06			
Gen Region Office Name:		NORTHERN REGION			
NAICS Code:		448199			
NAICS Desc:		ALL OTHER CLOTHING STORES			
Waste Code:		212			
Waste Class:		ALIPHATIC SOLVENTS			
Waste Char:		L			
Waste Charac Desc:		LIQUID INDUSTRIAL WASTE			
Count Manifests:		1			
Sum Received Qty:		6			
Gen District:		501			
Gen District Office Name:		SUDBURY DISTRICT OFFICE 501			
Gen Region Code:		06			
Gen Region Office Name:		NORTHERN REGION			
NAICS Code:		448199			

<i>Map Key</i>	<i>Number of Records</i>	<i>Direction/ Distance (m)</i>	<i>Elev/Diff (m)</i>	<i>Site</i>	<i>DB</i>
NAICS Desc:		ALL OTHER CLOTHING STORES			
Waste Code:		261			
Waste Class:		PHARMACEUTICALS			
Waste Char:		L			
Waste Charac Desc:		LIQUID INDUSTRIAL WASTE			
Count Manifests:		4			
Sum Received Qty:		9			
Gen District:		403			
Gen District Office Name:		CORNWALL AREA OFFICE 403			
Gen Region Code:		04			
Gen Region Office Name:		EASTERN REGION			
NAICS Code:		493190			
NAICS Desc:		OTHER WAREHOUSING AND STORAGE			
Waste Code:		263			
Waste Class:		ORGANIC LABORATORY CHEMICALS			
Waste Char:		A			
Waste Charac Desc:		ACUTELY HAZARDOUS WASTE CHEM.			
Count Manifests:		1			
Sum Received Qty:		306			
Gen District:		402			
Gen District Office Name:		OTTAWA DISTRICT OFFICE 402			
Gen Region Code:		04			
Gen Region Office Name:		EASTERN REGION			
NAICS Code:		452999			
NAICS Desc:		ALL OTHER MISCELLANEOUS GENERAL MERCHANDISE STORES			
Waste Code:		212			
Waste Class:		ALIPHATIC SOLVENTS			
Waste Char:		L			
Waste Charac Desc:		LIQUID INDUSTRIAL WASTE			
Count Manifests:		2			
Sum Received Qty:		13			
Gen District:		402			
Gen District Office Name:		OTTAWA DISTRICT OFFICE 402			
Gen Region Code:		04			
Gen Region Office Name:		EASTERN REGION			
NAICS Code:		453310			
NAICS Desc:		USED MERCHANDISE STORES			
Waste Code:		212			
Waste Class:		ALIPHATIC SOLVENTS			
Waste Char:		I			
Waste Charac Desc:		IGNITABLE			
Count Manifests:		6			
Sum Received Qty:		33			
Gen District:		401			
Gen District Office Name:		KINGSTON DISTRICT OFFICE 401			
Gen Region Code:		04			
Gen Region Office Name:		EASTERN REGION			
NAICS Code:		541940			
NAICS Desc:		VETERINARY SERVICES			
Waste Code:		261			
Waste Class:		PHARMACEUTICALS			
Waste Char:		L			
Waste Charac Desc:		LIQUID INDUSTRIAL WASTE			
Count Manifests:		1			
Sum Received Qty:		40.26			
Gen District:		402			
Gen District Office Name:		OTTAWA DISTRICT OFFICE 402			
Gen Region Code:		04			
Gen Region Office Name:		EASTERN REGION			
NAICS Code:		452112			
NAICS Desc:					

<i>Map Key</i>	<i>Number of Records</i>	<i>Direction/ Distance (m)</i>	<i>Elev/Diff (m)</i>	<i>Site</i>	<i>DB</i>
Waste Code:		262			
Waste Class:		DETERGENTS/SOAPS			
Waste Char:		L			
Waste Charac Desc:		LIQUID INDUSTRIAL WASTE			
Count Manifests:		4			
Sum Received Qty:		233			
Gen District:		402			
Gen District Office Name:		OTTAWA DISTRICT OFFICE 402			
Gen Region Code:		04			
Gen Region Office Name:		EASTERN REGION			
NAICS Code:		626210			
NAICS Desc:					
Waste Code:		264			
Waste Class:		PHOTOPROCESSING WASTES			
Waste Char:		R			
Waste Charac Desc:		REACTIVE			
Count Manifests:		1			
Sum Received Qty:		22.3			
Gen District:		402			
Gen District Office Name:		OTTAWA DISTRICT OFFICE 402			
Gen Region Code:		04			
Gen Region Office Name:		EASTERN REGION			
NAICS Code:		444110			
NAICS Desc:		HOME CENTRES			
Waste Code:		213			
Waste Class:		PETROLEUM DISTILLATES			
Waste Char:		I			
Waste Charac Desc:		IGNITABLE			
Count Manifests:		3			
Sum Received Qty:		568			
Gen District:		501			
Gen District Office Name:		SUDBURY DISTRICT OFFICE 501			
Gen Region Code:		06			
Gen Region Office Name:		NORTHERN REGION			
NAICS Code:		444110			
NAICS Desc:		HOME CENTRES			
Waste Code:		213			
Waste Class:		PETROLEUM DISTILLATES			
Waste Char:		I			
Waste Charac Desc:		IGNITABLE			
Count Manifests:		1			
Sum Received Qty:		26			
Gen District:		402			
Gen District Office Name:		OTTAWA DISTRICT OFFICE 402			
Gen Region Code:		04			
Gen Region Office Name:		EASTERN REGION			
NAICS Code:		611310			
NAICS Desc:		UNIVERSITIES			
Waste Code:		261			
Waste Class:		PHARMACEUTICALS			
Waste Char:		A			
Waste Charac Desc:		ACUTELY HAZARDOUS WASTE CHEM.			
Count Manifests:		2			
Sum Received Qty:		17.86			
Gen District:		401			
Gen District Office Name:		KINGSTON DISTRICT OFFICE 401			
Gen Region Code:		04			
Gen Region Office Name:		EASTERN REGION			
NAICS Code:		812210			
NAICS Desc:					
Waste Code:		312			

<i>Map Key</i>	<i>Number of Records</i>	<i>Direction/ Distance (m)</i>	<i>Elev/Diff (m)</i>	<i>Site</i>	<i>DB</i>
Waste Class:		PATHOLOGICAL WASTES			
Waste Char:		P			
Waste Charac Desc:		PATHOLOGICAL			
Count Manifests:		1			
Sum Received Qty:		4			
Gen District:		304			
Gen District Office Name:		PETERBOROUGH DISTRICT OFFICE 304			
Gen Region Code:		04			
Gen Region Office Name:		EASTERN REGION			
NAICS Code:		451130			
NAICS Desc:		SEWING, NEEDLEWORK AND PIECE GOODS STORES			
Waste Code:		331			
Waste Class:		WASTE COMPRESSED GASES			
Waste Char:		L			
Waste Charac Desc:		LIQUID INDUSTRIAL WASTE			
Count Manifests:		1			
Sum Received Qty:		12			
Gen District:		503			
Gen District Office Name:		SAULT STE. MARIE AREA OFFICE 503			
Gen Region Code:		06			
Gen Region Office Name:		NORTHERN REGION			
NAICS Code:		451130			
NAICS Desc:		SEWING, NEEDLEWORK AND PIECE GOODS STORES			
Waste Code:		331			
Waste Class:		WASTE COMPRESSED GASES			
Waste Char:		I			
Waste Charac Desc:		IGNITABLE			
Count Manifests:		2			
Sum Received Qty:		9			
Gen District:		402			
Gen District Office Name:		OTTAWA DISTRICT OFFICE 402			
Gen Region Code:		04			
Gen Region Office Name:		EASTERN REGION			
NAICS Code:		452999			
NAICS Desc:		ALL OTHER MISCELLANEOUS GENERAL MERCHANDISE STORES			
Waste Code:		331			
Waste Class:		WASTE COMPRESSED GASES			
Waste Char:		L			
Waste Charac Desc:		LIQUID INDUSTRIAL WASTE			
Count Manifests:		8			
Sum Received Qty:		45			
Gen District:		805			
Gen District Office Name:		QUEBEC			
Gen Region Code:		04			
Gen Region Office Name:		EASTERN REGION			
NAICS Code:		452999			
NAICS Desc:		ALL OTHER MISCELLANEOUS GENERAL MERCHANDISE STORES			
Waste Code:		331			
Waste Class:		WASTE COMPRESSED GASES			
Waste Char:		I			
Waste Charac Desc:		IGNITABLE			
Count Manifests:		11			
Sum Received Qty:		126			
Gen District:		805			
Gen District Office Name:		QUEBEC			
Gen Region Code:		04			
Gen Region Office Name:		EASTERN REGION			
NAICS Code:		452999			
NAICS Desc:		ALL OTHER MISCELLANEOUS GENERAL MERCHANDISE STORES			
Waste Code:		331			
Waste Class:		WASTE COMPRESSED GASES			

<i>Map Key</i>	<i>Number of Records</i>	<i>Direction/ Distance (m)</i>	<i>Elev/Diff (m)</i>	<i>Site</i>	<i>DB</i>
Waste Char:		L			
Waste Charac Desc:		LIQUID INDUSTRIAL WASTE			
Count Manifests:	4				
Sum Received Qty:	24				
Gen District:	504				
Gen District Office Name:	NORTH BAY AREA OFFIC0 504				
Gen Region Code:	06				
Gen Region Office Name:	NORTHERN REGION				
NAICS Code:	453999				
NAICS Desc:	ALL OTHER MISCELLANEOUS STORE RETAILERS (EXCEPT BEER AND WINE-MAKING SUPPLIES STORES)				
Waste Code:	331				
Waste Class:	WASTE COMPRESSED GASES				
Waste Char:	I				
Waste Charac Desc:	IGNITABLE				
Count Manifests:	1				
Sum Received Qty:	10				
Gen District:	402				
Gen District Office Name:	OTTAWA DISTRICT OFFICE 402				
Gen Region Code:	04				
Gen Region Office Name:	EASTERN REGION				
NAICS Code:	621210				
NAICS Desc:	OFFICES OF DENTISTS				
Waste Code:	261				
Waste Class:	PHARMACEUTICALS				
Waste Char:	A				
Waste Charac Desc:	ACUTELY HAZARDOUS WASTE CHEM.				
Count Manifests:	9				
Sum Received Qty:	214.74				
Gen District:	403				
Gen District Office Name:	CORNWALL AREA OFFICE 403				
Gen Region Code:	04				
Gen Region Office Name:	EASTERN REGION				
NAICS Code:	448140				
NAICS Desc:	FAMILY CLOTHING STORES				
Waste Code:	269				
Waste Class:	NON-HALOGENATED PESTICIDES				
Waste Char:	T				
Waste Charac Desc:	LEACHATE TOXIC				
Count Manifests:	2				
Sum Received Qty:	9				
Gen District:	402				
Gen District Office Name:	OTTAWA DISTRICT OFFICE 402				
Gen Region Code:	04				
Gen Region Office Name:	EASTERN REGION				
NAICS Code:	562210				
NAICS Desc:	WASTE TREATMENT AND DISPOSAL				
Waste Code:	312				
Waste Class:	PATHOLOGICAL WASTES				
Waste Char:	P				
Waste Charac Desc:	PATHOLOGICAL				
Count Manifests:	2				
Sum Received Qty:	29.9				
Gen District:	402				
Gen District Office Name:	OTTAWA DISTRICT OFFICE 402				
Gen Region Code:	04				
Gen Region Office Name:	EASTERN REGION				
NAICS Code:	611210				
NAICS Desc:					
Waste Code:	312				
Waste Class:	PATHOLOGICAL WASTES				
Waste Char:	P				

<i>Map Key</i>	<i>Number of Records</i>	<i>Direction/ Distance (m)</i>	<i>Elev/Diff (m)</i>	<i>Site</i>	<i>DB</i>
Waste Charac Desc:		PATHOLOGICAL			
Count Manifests:	4				
Sum Received Qty:	578.06				
Gen District:	401				
Gen District Office Name:	KINGSTON DISTRICT OFFICE 401				
Gen Region Code:	04				
Gen Region Office Name:	EASTERN REGION				
NAICS Code:	621340				
NAICS Desc:					
Waste Code:	312				
Waste Class:	PATHOLOGICAL WASTES				
Waste Char:	P				
Waste Charac Desc:	PATHOLOGICAL				
Count Manifests:	1				
Sum Received Qty:	33				
Gen District:	401				
Gen District Office Name:	KINGSTON DISTRICT OFFICE 401				
Gen Region Code:	04				
Gen Region Office Name:	EASTERN REGION				
NAICS Code:	531320				
NAICS Desc:					
Waste Code:	312				
Waste Class:	PATHOLOGICAL WASTES				
Waste Char:	P				
Waste Charac Desc:	PATHOLOGICAL				
Count Manifests:	1				
Sum Received Qty:	17.68				
Gen District:	805				
Gen District Office Name:	QUEBEC				
Gen Region Code:	04				
Gen Region Office Name:	EASTERN REGION				
NAICS Code:	445110				
NAICS Desc:	SUPERMARKETS AND OTHER GROCERY (EXCEPT CONVENIENCE) STORES				
Waste Code:	112				
Waste Class:	ACID WASTE - HEAVY METALS				
Waste Char:	C				
Waste Charac Desc:	CORROSIVE				
Count Manifests:	3				
Sum Received Qty:	11				
Gen District:	304				
Gen District Office Name:	PETERBOROUGH DISTRICT OFFICE 304				
Gen Region Code:	04				
Gen Region Office Name:	EASTERN REGION				
NAICS Code:	448199				
NAICS Desc:	ALL OTHER CLOTHING STORES				
Waste Code:	145				
Waste Class:	PAINT/PIGMENT/COATING RESIDUES				
Waste Char:	L				
Waste Charac Desc:	LIQUID INDUSTRIAL WASTE				
Count Manifests:	1				
Sum Received Qty:	27				
Gen District:	503				
Gen District Office Name:	SAULT STE. MARIE AREA OFFICE 503				
Gen Region Code:	06				
Gen Region Office Name:	NORTHERN REGION				
NAICS Code:	448199				
NAICS Desc:	ALL OTHER CLOTHING STORES				
Waste Code:	145				
Waste Class:	PAINT/PIGMENT/COATING RESIDUES				
Waste Char:	L				
Waste Charac Desc:	LIQUID INDUSTRIAL WASTE				

<i>Map Key</i>	<i>Number of Records</i>	<i>Direction/ Distance (m)</i>	<i>Elev/Diff (m)</i>	<i>Site</i>	<i>DB</i>
Count Manifests:	2				
Sum Received Qty:	77				
Gen District:	401				
Gen District Office Name:	KINGSTON DISTRICT OFFICE 401				
Gen Region Code:	04				
Gen Region Office Name:	EASTERN REGION				
NAICS Code:	622210				
NAICS Desc:	PSYCHIATRIC AND SUBSTANCE ABUSE HOSPITALS				
Waste Code:	261				
Waste Class:	PHARMACEUTICALS				
Waste Char:	B				
Waste Charac Desc:	HAZARDOUS WASTE CHEMICAL				
Count Manifests:	1				
Sum Received Qty:	156				
Gen District:	501				
Gen District Office Name:	SUDBURY DISTRICT OFFICE 501				
Gen Region Code:	06				
Gen Region Office Name:	NORTHERN REGION				
NAICS Code:	445110				
NAICS Desc:	SUPERMARKETS AND OTHER GROCERY (EXCEPT CONVENIENCE) STORES				
Waste Code:	263				
Waste Class:	ORGANIC LABORATORY CHEMICALS				
Waste Char:	A				
Waste Charac Desc:	ACUTELY HAZARDOUS WASTE CHEM.				
Count Manifests:	1				
Sum Received Qty:	8				
Gen District:	401				
Gen District Office Name:	KINGSTON DISTRICT OFFICE 401				
Gen Region Code:	04				
Gen Region Office Name:	EASTERN REGION				
NAICS Code:	448199				
NAICS Desc:	ALL OTHER CLOTHING STORES				
Waste Code:	263				
Waste Class:	ORGANIC LABORATORY CHEMICALS				
Waste Char:	A				
Waste Charac Desc:	ACUTELY HAZARDOUS WASTE CHEM.				
Count Manifests:	6				
Sum Received Qty:	419				
Gen District:	501				
Gen District Office Name:	SUDBURY DISTRICT OFFICE 501				
Gen Region Code:	06				
Gen Region Office Name:	NORTHERN REGION				
NAICS Code:	448199				
NAICS Desc:	ALL OTHER CLOTHING STORES				
Waste Code:	263				
Waste Class:	ORGANIC LABORATORY CHEMICALS				
Waste Char:	L				
Waste Charac Desc:	LIQUID INDUSTRIAL WASTE				
Count Manifests:	4				
Sum Received Qty:	181				
Gen District:	402				
Gen District Office Name:	OTTAWA DISTRICT OFFICE 402				
Gen Region Code:	04				
Gen Region Office Name:	EASTERN REGION				
NAICS Code:	452110				
NAICS Desc:	DEPARTMENT STORES				
Waste Code:	263				
Waste Class:	ORGANIC LABORATORY CHEMICALS				
Waste Char:	L				
Waste Charac Desc:	LIQUID INDUSTRIAL WASTE				
Count Manifests:	6				

<i>Map Key</i>	<i>Number of Records</i>	<i>Direction/ Distance (m)</i>	<i>Elev/Diff (m)</i>	<i>Site</i>	<i>DB</i>
Sum Received Qty:		35			
Gen District:		402			
Gen District Office Name:		OTTAWA DISTRICT OFFICE 402			
Gen Region Code:		04			
Gen Region Office Name:		EASTERN REGION			
NAICS Code:		418990			
NAICS Desc:		ALL OTHER WHOLESALER-DISTRIBUTORS			
Waste Code:		264			
Waste Class:		PHOTOPROCESSING WASTES			
Waste Char:		T			
Waste Charac Desc:		LEACHATE TOXIC			
Count Manifests:		5			
Sum Received Qty:		273			
Gen District:		402			
Gen District Office Name:		OTTAWA DISTRICT OFFICE 402			
Gen Region Code:		04			
Gen Region Office Name:		EASTERN REGION			
NAICS Code:		611110			
NAICS Desc:		ELEMENTARY AND SECONDARY SCHOOLS			
Waste Code:		312			
Waste Class:		PATHOLOGICAL WASTES			
Waste Char:		P			
Waste Charac Desc:		PATHOLOGICAL			
Count Manifests:		1			
Sum Received Qty:		26.1			
Gen District:		401			
Gen District Office Name:		KINGSTON DISTRICT OFFICE 401			
Gen Region Code:		04			
Gen Region Office Name:		EASTERN REGION			
NAICS Code:		611690			
NAICS Desc:		ALL OTHER SCHOOLS AND INSTRUCTION			
Waste Code:		312			
Waste Class:		PATHOLOGICAL WASTES			
Waste Char:		P			
Waste Charac Desc:		PATHOLOGICAL			
Count Manifests:		1			
Sum Received Qty:		77.84			
Gen District:		304			
Gen District Office Name:		PETERBOROUGH DISTRICT OFFICE 304			
Gen Region Code:		04			
Gen Region Office Name:		EASTERN REGION			
NAICS Code:		621110			
NAICS Desc:		OFFICES OF PHYSICIANS			
Waste Code:		312			
Waste Class:		PATHOLOGICAL WASTES			
Waste Char:		P			
Waste Charac Desc:		PATHOLOGICAL			
Count Manifests:		1			
Sum Received Qty:		90			
Gen District:		401			
Gen District Office Name:		KINGSTON DISTRICT OFFICE 401			
Gen Region Code:		04			
Gen Region Office Name:		EASTERN REGION			
NAICS Code:		621210			
NAICS Desc:		OFFICES OF DENTISTS			
Waste Code:		312			
Waste Class:		PATHOLOGICAL WASTES			
Waste Char:		P			
Waste Charac Desc:		PATHOLOGICAL			
Count Manifests:		9			
Sum Received Qty:		111.92			

<i>Map Key</i>	<i>Number of Records</i>	<i>Direction/ Distance (m)</i>	<i>Elev/Diff (m)</i>	<i>Site</i>	<i>DB</i>
Gen District:		403			
Gen District Office Name:		CORNWALL AREA OFFICE 403			
Gen Region Code:		04			
Gen Region Office Name:		EASTERN REGION			
NAICS Code:		621610			
NAICS Desc:					
Waste Code:		312			
Waste Class:		PATHOLOGICAL WASTES			
Waste Char:		P			
Waste Charac Desc:		PATHOLOGICAL			
Count Manifests:		9			
Sum Received Qty:		103.44			
Gen District:		502			
Gen District Office Name:		TIMMINS DISTRICT OFFICE 502			
Gen Region Code:		06			
Gen Region Office Name:		NORTHERN REGION			
NAICS Code:		448199			
NAICS Desc:		ALL OTHER CLOTHING STORES			
Waste Code:		252			
Waste Class:		WASTE OILS & LUBRICANTS			
Waste Char:		L			
Waste Charac Desc:		LIQUID INDUSTRIAL WASTE			
Count Manifests:		1			
Sum Received Qty:		3			
Gen District:		805			
Gen District Office Name:		QUEBEC			
Gen Region Code:		04			
Gen Region Office Name:		EASTERN REGION			
NAICS Code:		452999			
NAICS Desc:		ALL OTHER MISCELLANEOUS GENERAL MERCHANDISE STORES			
Waste Code:		252			
Waste Class:		WASTE OILS & LUBRICANTS			
Waste Char:		L			
Waste Charac Desc:		LIQUID INDUSTRIAL WASTE			
Count Manifests:		2			
Sum Received Qty:		6			
Gen District:		402			
Gen District Office Name:		OTTAWA DISTRICT OFFICE 402			
Gen Region Code:		04			
Gen Region Office Name:		EASTERN REGION			
NAICS Code:		446110			
NAICS Desc:					
Waste Code:		261			
Waste Class:		PHARMACEUTICALS			
Waste Char:		B			
Waste Charac Desc:		HAZARDOUS WASTE CHEMICAL			
Count Manifests:		1			
Sum Received Qty:		20.48			
Gen District:		402			
Gen District Office Name:		OTTAWA DISTRICT OFFICE 402			
Gen Region Code:		04			
Gen Region Office Name:		EASTERN REGION			
NAICS Code:		622112			
NAICS Desc:					
Waste Code:		261			
Waste Class:		PHARMACEUTICALS			
Waste Char:		B			
Waste Charac Desc:		HAZARDOUS WASTE CHEMICAL			
Count Manifests:		2			
Sum Received Qty:		131.14			

<i>Map Key</i>	<i>Number of Records</i>	<i>Direction/ Distance (m)</i>	<i>Elev/Diff (m)</i>	<i>Site</i>	<i>DB</i>
Gen District:		402			
Gen District Office Name:		OTTAWA DISTRICT OFFICE 402			
Gen Region Code:		04			
Gen Region Office Name:		EASTERN REGION			
NAICS Code:		325410			
NAICS Desc:		PHARMACEUTICAL AND MEDICINE MANUFACTURING			
Waste Code:		263			
Waste Class:		ORGANIC LABORATORY CHEMICALS			
Waste Char:		L			
Waste Charac Desc:		LIQUID INDUSTRIAL WASTE			
Count Manifests:		1			
Sum Received Qty:		11			
Gen District:		402			
Gen District Office Name:		OTTAWA DISTRICT OFFICE 402			
Gen Region Code:		04			
Gen Region Office Name:		EASTERN REGION			
NAICS Code:		621210			
NAICS Desc:		OFFICES OF DENTISTS			
Waste Code:		312			
Waste Class:		PATHOLOGICAL WASTES			
Waste Char:		P			
Waste Charac Desc:		PATHOLOGICAL			
Count Manifests:		104			
Sum Received Qty:		1397.62			
Gen District:		402			
Gen District Office Name:		OTTAWA DISTRICT OFFICE 402			
Gen Region Code:		04			
Gen Region Office Name:		EASTERN REGION			
NAICS Code:		452112			
NAICS Desc:					
Waste Code:		331			
Waste Class:		WASTE COMPRESSED GASES			
Waste Char:		I			
Waste Charac Desc:		IGNITABLE			
Count Manifests:		5			
Sum Received Qty:		23			
Gen District:		403			
Gen District Office Name:		CORNWALL AREA OFFICE 403			
Gen Region Code:		04			
Gen Region Office Name:		EASTERN REGION			
NAICS Code:		311515			
NAICS Desc:		BUTTER, CHEESE, AND DRY AND CONDENSED DAIRY PRODUCT MANUFACTURING, BUTTER, CHEESE, AND DRY AND CONDENSED DAIRY PRODUCTS MANUFACTURING			
Waste Code:		148			
Waste Class:		INORGANIC LABORATORY CHEMICALS			
Waste Char:		C			
Waste Charac Desc:		CORROSIVE			
Count Manifests:		1			
Sum Received Qty:		23.8			
Gen District:		401			
Gen District Office Name:		KINGSTON DISTRICT OFFICE 401			
Gen Region Code:		04			
Gen Region Office Name:		EASTERN REGION			
NAICS Code:		623110			
NAICS Desc:					
Waste Code:		261			
Waste Class:		PHARMACEUTICALS			
Waste Char:		A			
Waste Charac Desc:		ACUTELY HAZARDOUS WASTE CHEM.			
Count Manifests:		5			
Sum Received Qty:		43.6			

<i>Map Key</i>	<i>Number of Records</i>	<i>Direction/ Distance (m)</i>	<i>Elev/Diff (m)</i>	<i>Site</i>	<i>DB</i>
Gen District:		403			
Gen District Office Name:		CORNWALL AREA OFFICE 403			
Gen Region Code:		04			
Gen Region Office Name:		EASTERN REGION			
NAICS Code:		623110			
NAICS Desc:					
Waste Code:		261			
Waste Class:		PHARMACEUTICALS			
Waste Char:		A			
Waste Charac Desc:		ACUTELY HAZARDOUS WASTE CHEM.			
Count Manifests:		16			
Sum Received Qty:		220.99			
Gen District:		401			
Gen District Office Name:		KINGSTON DISTRICT OFFICE 401			
Gen Region Code:		04			
Gen Region Office Name:		EASTERN REGION			
NAICS Code:		325610			
NAICS Desc:		SOAP AND CLEANING COMPOUND MANUFACTURING			
Waste Code:		312			
Waste Class:		PATHOLOGICAL WASTES			
Waste Char:		P			
Waste Charac Desc:		PATHOLOGICAL			
Count Manifests:		3			
Sum Received Qty:		11			
Gen District:		301			
Gen District Office Name:		TORONTO DISTRICT OFFICE 301			
Gen Region Code:		03			
Gen Region Office Name:		CENTRAL REGION			
NAICS Code:		622111			
NAICS Desc:		GENERAL (EXCEPT PAEDIATRIC) HOSPITALS			
Waste Code:		312			
Waste Class:		PATHOLOGICAL WASTES			
Waste Char:		P			
Waste Charac Desc:		PATHOLOGICAL			
Count Manifests:		1			
Sum Received Qty:		49.5			
Gen District:		402			
Gen District Office Name:		OTTAWA DISTRICT OFFICE 402			
Gen Region Code:		04			
Gen Region Office Name:		EASTERN REGION			
NAICS Code:		622310			
NAICS Desc:		SPECIALTY (EXCEPT PSYCHIATRIC AND SUBSTANCE ABUSE) HOSPITALS			
Waste Code:		312			
Waste Class:		PATHOLOGICAL WASTES			
Waste Char:		P			
Waste Charac Desc:		PATHOLOGICAL			
Count Manifests:		9			
Sum Received Qty:		575.96			
Gen District:		402			
Gen District Office Name:		OTTAWA DISTRICT OFFICE 402			
Gen Region Code:		04			
Gen Region Office Name:		EASTERN REGION			
NAICS Code:		812910			
NAICS Desc:		PET CARE (EXCEPT VETERINARY) SERVICES			
Waste Code:		312			
Waste Class:		PATHOLOGICAL WASTES			
Waste Char:		P			
Waste Charac Desc:		PATHOLOGICAL			
Count Manifests:		2			
Sum Received Qty:		6.9			
Gen District:		402			

<i>Map Key</i>	<i>Number of Records</i>	<i>Direction/ Distance (m)</i>	<i>Elev/Diff (m)</i>	<i>Site</i>	<i>DB</i>
Gen District Office Name:		OTTAWA DISTRICT OFFICE 402			
Gen Region Code:		04			
Gen Region Office Name:		EASTERN REGION			
NAICS Code:		445110			
NAICS Desc:		SUPERMARKETS AND OTHER GROCERY (EXCEPT CONVENIENCE) STORES			
Waste Code:		331			
Waste Class:		WASTE COMPRESSED GASES			
Waste Char:		L			
Waste Charac Desc:		LIQUID INDUSTRIAL WASTE			
Count Manifests:		1			
Sum Received Qty:		3			
Gen District:		403			
Gen District Office Name:		CORNWALL AREA OFFICE 403			
Gen Region Code:		04			
Gen Region Office Name:		EASTERN REGION			
NAICS Code:		448140			
NAICS Desc:		FAMILY CLOTHING STORES			
Waste Code:		331			
Waste Class:		WASTE COMPRESSED GASES			
Waste Char:		I			
Waste Charac Desc:		IGNITABLE			
Count Manifests:		7			
Sum Received Qty:		82			
Gen District:		401			
Gen District Office Name:		KINGSTON DISTRICT OFFICE 401			
Gen Region Code:		04			
Gen Region Office Name:		EASTERN REGION			
NAICS Code:		448199			
NAICS Desc:		ALL OTHER CLOTHING STORES			
Waste Code:		331			
Waste Class:		WASTE COMPRESSED GASES			
Waste Char:		L			
Waste Charac Desc:		LIQUID INDUSTRIAL WASTE			
Count Manifests:		14			
Sum Received Qty:		72			
Gen District:		501			
Gen District Office Name:		SUDBURY DISTRICT OFFICE 501			
Gen Region Code:		06			
Gen Region Office Name:		NORTHERN REGION			
NAICS Code:		448199			
NAICS Desc:		ALL OTHER CLOTHING STORES			
Waste Code:		331			
Waste Class:		WASTE COMPRESSED GASES			
Waste Char:		L			
Waste Charac Desc:		LIQUID INDUSTRIAL WASTE			
Count Manifests:		2			
Sum Received Qty:		4			
Gen District:		502			
Gen District Office Name:		TIMMINS DISTRICT OFFICE 502			
Gen Region Code:		06			
Gen Region Office Name:		NORTHERN REGION			
NAICS Code:		448199			
NAICS Desc:		ALL OTHER CLOTHING STORES			
Waste Code:		331			
Waste Class:		WASTE COMPRESSED GASES			
Waste Char:		I			
Waste Charac Desc:		IGNITABLE			
Count Manifests:		10			
Sum Received Qty:		111			
Gen District:		504			
Gen District Office Name:		NORTH BAY AREA OFFIC0 504			

<i>Map Key</i>	<i>Number of Records</i>	<i>Direction/ Distance (m)</i>	<i>Elev/Diff (m)</i>	<i>Site</i>	<i>DB</i>
Gen Region Code:		06			
Gen Region Office Name:		NORTHERN REGION			
NAICS Code:		448199			
NAICS Desc:		ALL OTHER CLOTHING STORES			
Waste Code:		331			
Waste Class:		WASTE COMPRESSED GASES			
Waste Char:		L			
Waste Charac Desc:		LIQUID INDUSTRIAL WASTE			
Count Manifests:		3			
Sum Received Qty:		11			
Gen District:		401			
Gen District Office Name:		KINGSTON DISTRICT OFFICE 401			
Gen Region Code:		04			
Gen Region Office Name:		EASTERN REGION			
NAICS Code:		621510			
NAICS Desc:		MEDICAL AND DIAGNOSTIC LABORATORIES			
Waste Code:		212			
Waste Class:		ALIPHATIC SOLVENTS			
Waste Char:		B			
Waste Charac Desc:		HAZARDOUS WASTE CHEMICAL			
Count Manifests:		21			
Sum Received Qty:		2124			
Gen District:		402			
Gen District Office Name:		OTTAWA DISTRICT OFFICE 402			
Gen Region Code:		04			
Gen Region Office Name:		EASTERN REGION			
NAICS Code:		488190			
NAICS Desc:		OTHER SUPPORT ACTIVITIES FOR AIR TRANSPORTATION			
Waste Code:		312			
Waste Class:		PATHOLOGICAL WASTES			
Waste Char:		P			
Waste Charac Desc:		PATHOLOGICAL			
Count Manifests:		3			
Sum Received Qty:		150.58			
Gen District:		401			
Gen District Office Name:		KINGSTON DISTRICT OFFICE 401			
Gen Region Code:		04			
Gen Region Office Name:		EASTERN REGION			
NAICS Code:		541380			
NAICS Desc:		TESTING LABORATORIES			
Waste Code:		312			
Waste Class:		PATHOLOGICAL WASTES			
Waste Char:		P			
Waste Charac Desc:		PATHOLOGICAL			
Count Manifests:		11			
Sum Received Qty:		194.52			
Gen District:		402			
Gen District Office Name:		OTTAWA DISTRICT OFFICE 402			
Gen Region Code:		04			
Gen Region Office Name:		EASTERN REGION			
NAICS Code:		911240			
NAICS Desc:					
Waste Code:		112			
Waste Class:		ACID WASTE - HEAVY METALS			
Waste Char:		C			
Waste Charac Desc:		CORROSIVE			
Count Manifests:		1			
Sum Received Qty:		249			
Gen District:		504			
Gen District Office Name:		NORTH BAY AREA OFFIC0 504			
Gen Region Code:		06			

<i>Map Key</i>	<i>Number of Records</i>	<i>Direction/ Distance (m)</i>	<i>Elev/Diff (m)</i>	<i>Site</i>	<i>DB</i>
Gen Region Office Name:		NORTHERN REGION			
NAICS Code:		448199			
NAICS Desc:		ALL OTHER CLOTHING STORES			
Waste Code:		145			
Waste Class:		PAINT/PIGMENT/COATING RESIDUES			
Waste Char:		L			
Waste Charac Desc:		LIQUID INDUSTRIAL WASTE			
Count Manifests:		2			
Sum Received Qty:		65			
Gen District:		402			
Gen District Office Name:		OTTAWA DISTRICT OFFICE 402			
Gen Region Code:		04			
Gen Region Office Name:		EASTERN REGION			
NAICS Code:		452999			
NAICS Desc:		ALL OTHER MISCELLANEOUS GENERAL MERCHANDISE STORES			
Waste Code:		148			
Waste Class:		INORGANIC LABORATORY CHEMICALS			
Waste Char:		A			
Waste Charac Desc:		ACUTELY HAZARDOUS WASTE CHEM.			
Count Manifests:		13			
Sum Received Qty:		92			
Gen District:		402			
Gen District Office Name:		OTTAWA DISTRICT OFFICE 402			
Gen Region Code:		04			
Gen Region Office Name:		EASTERN REGION			
NAICS Code:		444110			
NAICS Desc:		HOME CENTRES			
Waste Code:		221			
Waste Class:		LIGHT FUELS			
Waste Char:		I			
Waste Charac Desc:		IGNITABLE			
Count Manifests:		4			
Sum Received Qty:		355			
Gen District:		304			
Gen District Office Name:		PETERBOROUGH DISTRICT OFFICE 304			
Gen Region Code:		04			
Gen Region Office Name:		EASTERN REGION			
NAICS Code:		445110			
NAICS Desc:		SUPERMARKETS AND OTHER GROCERY (EXCEPT CONVENIENCE) STORES			
Waste Code:		263			
Waste Class:		ORGANIC LABORATORY CHEMICALS			
Waste Char:		A			
Waste Charac Desc:		ACUTELY HAZARDOUS WASTE CHEM.			
Count Manifests:		1			
Sum Received Qty:		7			
Gen District:		403			
Gen District Office Name:		CORNWALL AREA OFFICE 403			
Gen Region Code:		04			
Gen Region Office Name:		EASTERN REGION			
NAICS Code:		445110			
NAICS Desc:		SUPERMARKETS AND OTHER GROCERY (EXCEPT CONVENIENCE) STORES			
Waste Code:		263			
Waste Class:		ORGANIC LABORATORY CHEMICALS			
Waste Char:		A			
Waste Charac Desc:		ACUTELY HAZARDOUS WASTE CHEM.			
Count Manifests:		1			
Sum Received Qty:		15			
Gen District:		403			
Gen District Office Name:		CORNWALL AREA OFFICE 403			
Gen Region Code:		04			
Gen Region Office Name:		EASTERN REGION			

<i>Map Key</i>	<i>Number of Records</i>	<i>Direction/ Distance (m)</i>	<i>Elev/Diff (m)</i>	<i>Site</i>	<i>DB</i>
NAICS Code:		445110			
NAICS Desc:		SUPERMARKETS AND OTHER GROCERY (EXCEPT CONVENIENCE) STORES			
Waste Code:		263			
Waste Class:		ORGANIC LABORATORY CHEMICALS			
Waste Char:		L			
Waste Charac Desc:		LIQUID INDUSTRIAL WASTE			
Count Manifests:		2			
Sum Received Qty:		13			
Gen District:		805			
Gen District Office Name:		QUEBEC			
Gen Region Code:		04			
Gen Region Office Name:		EASTERN REGION			
NAICS Code:		445110			
NAICS Desc:		SUPERMARKETS AND OTHER GROCERY (EXCEPT CONVENIENCE) STORES			
Waste Code:		263			
Waste Class:		ORGANIC LABORATORY CHEMICALS			
Waste Char:		A			
Waste Charac Desc:		ACUTELY HAZARDOUS WASTE CHEM.			
Count Manifests:		8			
Sum Received Qty:		96			
Gen District:		501			
Gen District Office Name:		SUDBURY DISTRICT OFFICE 501			
Gen Region Code:		06			
Gen Region Office Name:		NORTHERN REGION			
NAICS Code:		445110			
NAICS Desc:		SUPERMARKETS AND OTHER GROCERY (EXCEPT CONVENIENCE) STORES			
Waste Code:		263			
Waste Class:		ORGANIC LABORATORY CHEMICALS			
Waste Char:		L			
Waste Charac Desc:		LIQUID INDUSTRIAL WASTE			
Count Manifests:		3			
Sum Received Qty:		21			
Gen District:		402			
Gen District Office Name:		OTTAWA DISTRICT OFFICE 402			
Gen Region Code:		04			
Gen Region Office Name:		EASTERN REGION			
NAICS Code:		541710			
NAICS Desc:		RESEARCH AND DEVELOPMENT IN THE PHYSICAL, ENGINEERING AND LIFE SCIENCES			
Waste Code:		312			
Waste Class:		PATHOLOGICAL WASTES			
Waste Char:		P			
Waste Charac Desc:		PATHOLOGICAL			
Count Manifests:		21			
Sum Received Qty:		780.33			
Gen District:		402			
Gen District Office Name:		OTTAWA DISTRICT OFFICE 402			
Gen Region Code:		04			
Gen Region Office Name:		EASTERN REGION			
NAICS Code:		562990			
NAICS Desc:		ALL OTHER WASTE MANAGEMENT SERVICES			
Waste Code:		312			
Waste Class:		PATHOLOGICAL WASTES			
Waste Char:		P			
Waste Charac Desc:		PATHOLOGICAL			
Count Manifests:		2			
Sum Received Qty:		189.1			
Gen District:		202			
Gen District Office Name:		GUELPH DISTRICT OFFICE 202			
Gen Region Code:		02			
Gen Region Office Name:		WEST-CENTRAL REGION			
NAICS Code:		326193			

<i>Map Key</i>	<i>Number of Records</i>	<i>Direction/ Distance (m)</i>	<i>Elev/Diff (m)</i>	<i>Site</i>	<i>DB</i>
NAICS Desc:				MOTOR VEHICLE PLASTIC PARTS MANUFACTURING	
Waste Code:			331		
Waste Class:			WASTE COMPRESSED GASES		
Waste Char:			1		
Waste Charac Desc:			IGNITABLE		
Count Manifests:			1		
Sum Received Qty:			160		
Gen District:			805		
Gen District Office Name:			QUEBEC		
Gen Region Code:			04		
Gen Region Office Name:			EASTERN REGION		
NAICS Code:			452999		
NAICS Desc:			ALL OTHER MISCELLANEOUS GENERAL MERCHANDISE STORES		
Waste Code:			145		
Waste Class:			PAINT/PIGMENT/COATING RESIDUES		
Waste Char:			L		
Waste Charac Desc:			LIQUID INDUSTRIAL WASTE		
Count Manifests:			2		
Sum Received Qty:			23		
Gen District:			503		
Gen District Office Name:			SAULT STE. MARIE AREA OFFICE 503		
Gen Region Code:			06		
Gen Region Office Name:			NORTHERN REGION		
NAICS Code:			444110		
NAICS Desc:			HOME CENTRES		
Waste Code:			146		
Waste Class:			OTHER SPECIFIED INORGANICS		
Waste Char:			T		
Waste Charac Desc:			LEACHATE TOXIC		
Count Manifests:			5		
Sum Received Qty:			54		
Gen District:			304		
Gen District Office Name:			PETERBOROUGH DISTRICT OFFICE 304		
Gen Region Code:			04		
Gen Region Office Name:			EASTERN REGION		
NAICS Code:			448199		
NAICS Desc:			ALL OTHER CLOTHING STORES		
Waste Code:			146		
Waste Class:			OTHER SPECIFIED INORGANICS		
Waste Char:			T		
Waste Charac Desc:			LEACHATE TOXIC		
Count Manifests:			1		
Sum Received Qty:			15		
Gen District:			402		
Gen District Office Name:			OTTAWA DISTRICT OFFICE 402		
Gen Region Code:			04		
Gen Region Office Name:			EASTERN REGION		
NAICS Code:			448199		
NAICS Desc:			ALL OTHER CLOTHING STORES		
Waste Code:			146		
Waste Class:			OTHER SPECIFIED INORGANICS		
Waste Char:			T		
Waste Charac Desc:			LEACHATE TOXIC		
Count Manifests:			8		
Sum Received Qty:			64		
Gen District:			403		
Gen District Office Name:			CORNWALL AREA OFFICE 403		
Gen Region Code:			04		
Gen Region Office Name:			EASTERN REGION		
NAICS Code:			541940		
NAICS Desc:			VETERINARY SERVICES		

<i>Map Key</i>	<i>Number of Records</i>	<i>Direction/ Distance (m)</i>	<i>Elev/Diff (m)</i>	<i>Site</i>	<i>DB</i>
Waste Code:		261			
Waste Class:		PHARMACEUTICALS			
Waste Char:		A			
Waste Charac Desc:		ACUTELY HAZARDOUS WASTE CHEM.			
Count Manifests:		4			
Sum Received Qty:		35.9			
Gen District:		501			
Gen District Office Name:		SUDBURY DISTRICT OFFICE 501			
Gen Region Code:		06			
Gen Region Office Name:		NORTHERN REGION			
NAICS Code:		541380			
NAICS Desc:		TESTING LABORATORIES			
Waste Code:		148			
Waste Class:		INORGANIC LABORATORY CHEMICALS			
Waste Char:		C			
Waste Charac Desc:		CORROSIVE			
Count Manifests:		2			
Sum Received Qty:		2			
Gen District:		403			
Gen District Office Name:		CORNWALL AREA OFFICE 403			
Gen Region Code:		04			
Gen Region Office Name:		EASTERN REGION			
NAICS Code:		448140			
NAICS Desc:		FAMILY CLOTHING STORES			
Waste Code:		252			
Waste Class:		WASTE OILS & LUBRICANTS			
Waste Char:		L			
Waste Charac Desc:		LIQUID INDUSTRIAL WASTE			
Count Manifests:		1			
Sum Received Qty:		2			
Gen District:		401			
Gen District Office Name:		KINGSTON DISTRICT OFFICE 401			
Gen Region Code:		04			
Gen Region Office Name:		EASTERN REGION			
NAICS Code:		448199			
NAICS Desc:		ALL OTHER CLOTHING STORES			
Waste Code:		252			
Waste Class:		WASTE OILS & LUBRICANTS			
Waste Char:		L			
Waste Charac Desc:		LIQUID INDUSTRIAL WASTE			
Count Manifests:		2			
Sum Received Qty:		7			
Gen District:		501			
Gen District Office Name:		SUDBURY DISTRICT OFFICE 501			
Gen Region Code:		06			
Gen Region Office Name:		NORTHERN REGION			
NAICS Code:		621510			
NAICS Desc:		MEDICAL AND DIAGNOSTIC LABORATORIES			
Waste Code:		263			
Waste Class:		ORGANIC LABORATORY CHEMICALS			
Waste Char:		L			
Waste Charac Desc:		LIQUID INDUSTRIAL WASTE			
Count Manifests:		2			
Sum Received Qty:		2			
Gen District:		401			
Gen District Office Name:		KINGSTON DISTRICT OFFICE 401			
Gen Region Code:		04			
Gen Region Office Name:		EASTERN REGION			
NAICS Code:		541940			
NAICS Desc:		VETERINARY SERVICES			
Waste Code:		264			

<i>Map Key</i>	<i>Number of Records</i>	<i>Direction/ Distance (m)</i>	<i>Elev/Diff (m)</i>	<i>Site</i>	<i>DB</i>
Waste Class:		PHOTOPROCESSING WASTES			
Waste Char:		L			
Waste Charac Desc:		LIQUID INDUSTRIAL WASTE			
Count Manifests:		1			
Sum Received Qty:		17.04			
Gen District:		401			
Gen District Office Name:		KINGSTON DISTRICT OFFICE 401			
Gen Region Code:		04			
Gen Region Office Name:		EASTERN REGION			
NAICS Code:		541940			
NAICS Desc:		VETERINARY SERVICES			
Waste Code:		264			
Waste Class:		PHOTOPROCESSING WASTES			
Waste Char:		T			
Waste Charac Desc:		LEACHATE TOXIC			
Count Manifests:		1			
Sum Received Qty:		17.54			
Gen District:		402			
Gen District Office Name:		OTTAWA DISTRICT OFFICE 402			
Gen Region Code:		04			
Gen Region Office Name:		EASTERN REGION			
NAICS Code:		621110			
NAICS Desc:		OFFICES OF PHYSICIANS			
Waste Code:		312			
Waste Class:		PATHOLOGICAL WASTES			
Waste Char:		P			
Waste Charac Desc:		PATHOLOGICAL			
Count Manifests:		285			
Sum Received Qty:		5398.24			
Gen District:		401			
Gen District Office Name:		KINGSTON DISTRICT OFFICE 401			
Gen Region Code:		04			
Gen Region Office Name:		EASTERN REGION			
NAICS Code:		448199			
NAICS Desc:		ALL OTHER CLOTHING STORES			
Waste Code:		122			
Waste Class:		ALKALINE WASTES - OTHER METALS			
Waste Char:		C			
Waste Charac Desc:		CORROSIVE			
Count Manifests:		2			
Sum Received Qty:		19			
Gen District:		501			
Gen District Office Name:		SUDBURY DISTRICT OFFICE 501			
Gen Region Code:		06			
Gen Region Office Name:		NORTHERN REGION			
NAICS Code:		448199			
NAICS Desc:		ALL OTHER CLOTHING STORES			
Waste Code:		122			
Waste Class:		ALKALINE WASTES - OTHER METALS			
Waste Char:		C			
Waste Charac Desc:		CORROSIVE			
Count Manifests:		4			
Sum Received Qty:		24			
Gen District:		502			
Gen District Office Name:		TIMMINS DISTRICT OFFICE 502			
Gen Region Code:		06			
Gen Region Office Name:		NORTHERN REGION			
NAICS Code:		622111			
NAICS Desc:		GENERAL (EXCEPT PAEDIATRIC) HOSPITALS			
Waste Code:		146			
Waste Class:		OTHER SPECIFIED INORGANICS			

<i>Map Key</i>	<i>Number of Records</i>	<i>Direction/ Distance (m)</i>	<i>Elev/Diff (m)</i>	<i>Site</i>	<i>DB</i>
Waste Char:		T			
Waste Charac Desc:		LEACHATE TOXIC			
Count Manifests:		1			
Sum Received Qty:		4			
Gen District:		402			
Gen District Office Name:		OTTAWA DISTRICT OFFICE 402			
Gen Region Code:		04			
Gen Region Office Name:		EASTERN REGION			
NAICS Code:		452112			
NAICS Desc:					
Waste Code:		145			
Waste Class:		PAINT/PIGMENT/COATING RESIDUES			
Waste Char:		L			
Waste Charac Desc:		LIQUID INDUSTRIAL WASTE			
Count Manifests:		1			
Sum Received Qty:		6			
Gen District:		402			
Gen District Office Name:		OTTAWA DISTRICT OFFICE 402			
Gen Region Code:		04			
Gen Region Office Name:		EASTERN REGION			
NAICS Code:		452112			
NAICS Desc:					
Waste Code:		212			
Waste Class:		ALIPHATIC SOLVENTS			
Waste Char:		I			
Waste Charac Desc:		IGNITABLE			
Count Manifests:		4			
Sum Received Qty:		62			
Gen District:		402			
Gen District Office Name:		OTTAWA DISTRICT OFFICE 402			
Gen Region Code:		04			
Gen Region Office Name:		EASTERN REGION			
NAICS Code:		562210			
NAICS Desc:		WASTE TREATMENT AND DISPOSAL			
Waste Code:		264			
Waste Class:		PHOTOPROCESSING WASTES			
Waste Char:		T			
Waste Charac Desc:		LEACHATE TOXIC			
Count Manifests:		4			
Sum Received Qty:		96.68			
Gen District:		401			
Gen District Office Name:		KINGSTON DISTRICT OFFICE 401			
Gen Region Code:		04			
Gen Region Office Name:		EASTERN REGION			
NAICS Code:		621510			
NAICS Desc:		MEDICAL AND DIAGNOSTIC LABORATORIES			
Waste Code:		312			
Waste Class:		PATHOLOGICAL WASTES			
Waste Char:		P			
Waste Charac Desc:		PATHOLOGICAL			
Count Manifests:		19			
Sum Received Qty:		615.72			
Gen District:		402			
Gen District Office Name:		OTTAWA DISTRICT OFFICE 402			
Gen Region Code:		04			
Gen Region Office Name:		EASTERN REGION			
NAICS Code:		621210			
NAICS Desc:		OFFICES OF DENTISTS			
Waste Code:		148			
Waste Class:		INORGANIC LABORATORY CHEMICALS			
Waste Char:		C			

<i>Map Key</i>	<i>Number of Records</i>	<i>Direction/ Distance (m)</i>	<i>Elev/Diff (m)</i>	<i>Site</i>	<i>DB</i>
Waste Charac Desc:		CORROSIVE			
Count Manifests:	3				
Sum Received Qty:	19.3				
Gen District:	402				
Gen District Office Name:	OTTAWA DISTRICT OFFICE 402				
Gen Region Code:	04				
Gen Region Office Name:	EASTERN REGION				
NAICS Code:	621510				
NAICS Desc:	MEDICAL AND DIAGNOSTIC LABORATORIES				
Waste Code:	148				
Waste Class:	INORGANIC LABORATORY CHEMICALS				
Waste Char:	C				
Waste Charac Desc:	CORROSIVE				
Count Manifests:	2				
Sum Received Qty:	73.34				
Gen District:	501				
Gen District Office Name:	SUDBURY DISTRICT OFFICE 501				
Gen Region Code:	06				
Gen Region Office Name:	NORTHERN REGION				
NAICS Code:	621510				
NAICS Desc:	MEDICAL AND DIAGNOSTIC LABORATORIES				
Waste Code:	148				
Waste Class:	INORGANIC LABORATORY CHEMICALS				
Waste Char:	C				
Waste Charac Desc:	CORROSIVE				
Count Manifests:	2				
Sum Received Qty:	9				
Gen District:	503				
Gen District Office Name:	SAULT STE. MARIE AREA OFFICE 503				
Gen Region Code:	06				
Gen Region Office Name:	NORTHERN REGION				
NAICS Code:	444110				
NAICS Desc:	HOME CENTRES				
Waste Code:	242				
Waste Class:	HALOGENATED PESTICIDES				
Waste Char:	T				
Waste Charac Desc:	LEACHATE TOXIC				
Count Manifests:	1				
Sum Received Qty:	1				
Gen District:	402				
Gen District Office Name:	OTTAWA DISTRICT OFFICE 402				
Gen Region Code:	04				
Gen Region Office Name:	EASTERN REGION				
NAICS Code:	622111				
NAICS Desc:	GENERAL (EXCEPT PAEDIATRIC) HOSPITALS				
Waste Code:	261				
Waste Class:	PHARMACEUTICALS				
Waste Char:	A				
Waste Charac Desc:	ACUTELY HAZARDOUS WASTE CHEM.				
Count Manifests:	305				
Sum Received Qty:	18399.04				
Gen District:	402				
Gen District Office Name:	OTTAWA DISTRICT OFFICE 402				
Gen Region Code:	04				
Gen Region Office Name:	EASTERN REGION				
NAICS Code:	445110				
NAICS Desc:	SUPERMARKETS AND OTHER GROCERY (EXCEPT CONVENIENCE) STORES				
Waste Code:	269				
Waste Class:	NON-HALOGENATED PESTICIDES				
Waste Char:	T				
Waste Charac Desc:	LEACHATE TOXIC				

<i>Map Key</i>	<i>Number of Records</i>	<i>Direction/ Distance (m)</i>	<i>Elev/Diff (m)</i>	<i>Site</i>	<i>DB</i>
Count Manifests:	2				
Sum Received Qty:	2				
Gen District:	401				
Gen District Office Name:	KINGSTON DISTRICT OFFICE 401				
Gen Region Code:	04				
Gen Region Office Name:	EASTERN REGION				
NAICS Code:	448199				
NAICS Desc:	ALL OTHER CLOTHING STORES				
Waste Code:	269				
Waste Class:	NON-HALOGENATED PESTICIDES				
Waste Char:	T				
Waste Charac Desc:	LEACHATE TOXIC				
Count Manifests:	5				
Sum Received Qty:	14				
Gen District:	402				
Gen District Office Name:	OTTAWA DISTRICT OFFICE 402				
Gen Region Code:	04				
Gen Region Office Name:	EASTERN REGION				
NAICS Code:	448199				
NAICS Desc:	ALL OTHER CLOTHING STORES				
Waste Code:	269				
Waste Class:	NON-HALOGENATED PESTICIDES				
Waste Char:	T				
Waste Charac Desc:	LEACHATE TOXIC				
Count Manifests:	18				
Sum Received Qty:	100				
Gen District:	402				
Gen District Office Name:	OTTAWA DISTRICT OFFICE 402				
Gen Region Code:	04				
Gen Region Office Name:	EASTERN REGION				
NAICS Code:	621510				
NAICS Desc:	MEDICAL AND DIAGNOSTIC LABORATORIES				
Waste Code:	312				
Waste Class:	PATHOLOGICAL WASTES				
Waste Char:	P				
Waste Charac Desc:	PATHOLOGICAL				
Count Manifests:	282				
Sum Received Qty:	66518.35				
Gen District:	401				
Gen District Office Name:	KINGSTON DISTRICT OFFICE 401				
Gen Region Code:	04				
Gen Region Office Name:	EASTERN REGION				
NAICS Code:	621990				
NAICS Desc:	ALL OTHER AMBULATORY HEALTH CARE SERVICES				
Waste Code:	312				
Waste Class:	PATHOLOGICAL WASTES				
Waste Char:	P				
Waste Charac Desc:	PATHOLOGICAL				
Count Manifests:	71				
Sum Received Qty:	54245.25				
Gen District:	403				
Gen District Office Name:	CORNWALL AREA OFFICE 403				
Gen Region Code:	04				
Gen Region Office Name:	EASTERN REGION				
NAICS Code:	621990				
NAICS Desc:	ALL OTHER AMBULATORY HEALTH CARE SERVICES				
Waste Code:	312				
Waste Class:	PATHOLOGICAL WASTES				
Waste Char:	P				
Waste Charac Desc:	PATHOLOGICAL				
Count Manifests:	132				

<i>Map Key</i>	<i>Number of Records</i>	<i>Direction/ Distance (m)</i>	<i>Elev/Diff (m)</i>	<i>Site</i>	<i>DB</i>
Sum Received Qty:		16704.99			
Gen District:		403			
Gen District Office Name:		CORNWALL AREA OFFICE 403			
Gen Region Code:		04			
Gen Region Office Name:		EASTERN REGION			
NAICS Code:		622111			
NAICS Desc:		GENERAL (EXCEPT PAEDIATRIC) HOSPITALS			
Waste Code:		312			
Waste Class:		PATHOLOGICAL WASTES			
Waste Char:		P			
Waste Charac Desc:		PATHOLOGICAL			
Count Manifests:		15			
Sum Received Qty:		2243.3			
Gen District:		305			
Gen District Office Name:		HALTON-PEEL DISTRICT OFFICE 305			
Gen Region Code:		03			
Gen Region Office Name:		CENTRAL REGION			
NAICS Code:		622111			
NAICS Desc:		GENERAL (EXCEPT PAEDIATRIC) HOSPITALS			
Waste Code:		148			
Waste Class:		INORGANIC LABORATORY CHEMICALS			
Waste Char:		A			
Waste Charac Desc:		ACUTELY HAZARDOUS WASTE CHEM.			
Count Manifests:		1			
Sum Received Qty:		8			
Gen District:		401			
Gen District Office Name:		KINGSTON DISTRICT OFFICE 401			
Gen Region Code:		04			
Gen Region Office Name:		EASTERN REGION			
NAICS Code:		446110			
NAICS Desc:					
Waste Code:		261			
Waste Class:		PHARMACEUTICALS			
Waste Char:		A			
Waste Charac Desc:		ACUTELY HAZARDOUS WASTE CHEM.			
Count Manifests:		22			
Sum Received Qty:		1901.88			
Gen District:		403			
Gen District Office Name:		CORNWALL AREA OFFICE 403			
Gen Region Code:		04			
Gen Region Office Name:		EASTERN REGION			
NAICS Code:		446110			
NAICS Desc:					
Waste Code:		261			
Waste Class:		PHARMACEUTICALS			
Waste Char:		A			
Waste Charac Desc:		ACUTELY HAZARDOUS WASTE CHEM.			
Count Manifests:		44			
Sum Received Qty:		977.99			
Gen District:		402			
Gen District Office Name:		OTTAWA DISTRICT OFFICE 402			
Gen Region Code:		04			
Gen Region Office Name:		EASTERN REGION			
NAICS Code:		912120			
NAICS Desc:					
Waste Code:		261			
Waste Class:		PHARMACEUTICALS			
Waste Char:		A			
Waste Charac Desc:		ACUTELY HAZARDOUS WASTE CHEM.			
Count Manifests:		1			
Sum Received Qty:		13.5			

<i>Map Key</i>	<i>Number of Records</i>	<i>Direction/ Distance (m)</i>	<i>Elev/Diff (m)</i>	<i>Site</i>	<i>DB</i>
Gen District:		403			
Gen District Office Name:		CORNWALL AREA OFFICE 403			
Gen Region Code:		04			
Gen Region Office Name:		EASTERN REGION			
NAICS Code:		446110			
NAICS Desc:					
Waste Code:		263			
Waste Class:		ORGANIC LABORATORY CHEMICALS			
Waste Char:		I			
Waste Charac Desc:		IGNITABLE			
Count Manifests:		1			
Sum Received Qty:		5			
Gen District:		401			
Gen District Office Name:		KINGSTON DISTRICT OFFICE 401			
Gen Region Code:		04			
Gen Region Office Name:		EASTERN REGION			
NAICS Code:		325190			
NAICS Desc:		OTHER BASIC ORGANIC CHEMICAL MANUFACTURING			
Waste Code:		312			
Waste Class:		PATHOLOGICAL WASTES			
Waste Char:		P			
Waste Charac Desc:		PATHOLOGICAL			
Count Manifests:		1			
Sum Received Qty:		1.8			
Gen District:		401			
Gen District Office Name:		KINGSTON DISTRICT OFFICE 401			
Gen Region Code:		04			
Gen Region Office Name:		EASTERN REGION			
NAICS Code:		325220			
NAICS Desc:		ARTIFICIAL AND SYNTHETIC FIBRES AND FILAMENTS MANUFACTURING			
Waste Code:		312			
Waste Class:		PATHOLOGICAL WASTES			
Waste Char:		P			
Waste Charac Desc:		PATHOLOGICAL			
Count Manifests:		2			
Sum Received Qty:		2.8			
Gen District:		403			
Gen District Office Name:		CORNWALL AREA OFFICE 403			
Gen Region Code:		04			
Gen Region Office Name:		EASTERN REGION			
NAICS Code:		621150			
NAICS Desc:					
Waste Code:		312			
Waste Class:		PATHOLOGICAL WASTES			
Waste Char:		P			
Waste Charac Desc:		PATHOLOGICAL			
Count Manifests:		39			
Sum Received Qty:		7391.59			
Gen District:		202			
Gen District Office Name:		GUELPH DISTRICT OFFICE 202			
Gen Region Code:		02			
Gen Region Office Name:		WEST-CENTRAL REGION			
NAICS Code:		623999			
NAICS Desc:					
Waste Code:		312			
Waste Class:		PATHOLOGICAL WASTES			
Waste Char:		P			
Waste Charac Desc:		PATHOLOGICAL			
Count Manifests:		1			
Sum Received Qty:		22.64			

<i>Map Key</i>	<i>Number of Records</i>	<i>Direction/ Distance (m)</i>	<i>Elev/Diff (m)</i>	<i>Site</i>	<i>DB</i>
Gen District:	401				
Gen District Office Name:	KINGSTON DISTRICT OFFICE 401				
Gen Region Code:	04				
Gen Region Office Name:	EASTERN REGION				
NAICS Code:	444110				
NAICS Desc:	HOME CENTRES				
Waste Code:	331				
Waste Class:	WASTE COMPRESSED GASES				
Waste Char:	I				
Waste Charac Desc:	IGNITABLE				
Count Manifests:	6				
Sum Received Qty:	192				
Gen District:	401				
Gen District Office Name:	KINGSTON DISTRICT OFFICE 401				
Gen Region Code:	04				
Gen Region Office Name:	EASTERN REGION				
NAICS Code:	444110				
NAICS Desc:	HOME CENTRES				
Waste Code:	331				
Waste Class:	WASTE COMPRESSED GASES				
Waste Char:	L				
Waste Charac Desc:	LIQUID INDUSTRIAL WASTE				
Count Manifests:	3				
Sum Received Qty:	142				
Gen District:	402				
Gen District Office Name:	OTTAWA DISTRICT OFFICE 402				
Gen Region Code:	04				
Gen Region Office Name:	EASTERN REGION				
NAICS Code:	445110				
NAICS Desc:	SUPERMARKETS AND OTHER GROCERY (EXCEPT CONVENIENCE) STORES				
Waste Code:	331				
Waste Class:	WASTE COMPRESSED GASES				
Waste Char:	I				
Waste Charac Desc:	IGNITABLE				
Count Manifests:	75				
Sum Received Qty:	362				
Gen District:	403				
Gen District Office Name:	CORNWALL AREA OFFICE 403				
Gen Region Code:	04				
Gen Region Office Name:	EASTERN REGION				
NAICS Code:	448140				
NAICS Desc:	FAMILY CLOTHING STORES				
Waste Code:	331				
Waste Class:	WASTE COMPRESSED GASES				
Waste Char:	L				
Waste Charac Desc:	LIQUID INDUSTRIAL WASTE				
Count Manifests:	5				
Sum Received Qty:	21				
Gen District:	402				
Gen District Office Name:	OTTAWA DISTRICT OFFICE 402				
Gen Region Code:	04				
Gen Region Office Name:	EASTERN REGION				
NAICS Code:	444110				
NAICS Desc:	HOME CENTRES				
Waste Code:	148				
Waste Class:	INORGANIC LABORATORY CHEMICALS				
Waste Char:	A				
Waste Charac Desc:	ACUTELY HAZARDOUS WASTE CHEM.				
Count Manifests:	45				
Sum Received Qty:	1147				
Gen District:	501				

<i>Map Key</i>	<i>Number of Records</i>	<i>Direction/ Distance (m)</i>	<i>Elev/Diff (m)</i>	<i>Site</i>	<i>DB</i>
Gen District Office Name:		SUDBURY DISTRICT OFFICE 501			
Gen Region Code:		06			
Gen Region Office Name:		NORTHERN REGION			
NAICS Code:		444110			
NAICS Desc:		HOME CENTRES			
Waste Code:		148			
Waste Class:		INORGANIC LABORATORY CHEMICALS			
Waste Char:		A			
Waste Charac Desc:		ACUTELY HAZARDOUS WASTE CHEM.			
Count Manifests:		3			
Sum Received Qty:		10			
Gen District:		501			
Gen District Office Name:		SUDBURY DISTRICT OFFICE 501			
Gen Region Code:		06			
Gen Region Office Name:		NORTHERN REGION			
NAICS Code:		445110			
NAICS Desc:		SUPERMARKETS AND OTHER GROCERY (EXCEPT CONVENIENCE) STORES			
Waste Code:		148			
Waste Class:		INORGANIC LABORATORY CHEMICALS			
Waste Char:		A			
Waste Charac Desc:		ACUTELY HAZARDOUS WASTE CHEM.			
Count Manifests:		1			
Sum Received Qty:		28			
Gen District:		304			
Gen District Office Name:		PETERBOROUGH DISTRICT OFFICE 304			
Gen Region Code:		04			
Gen Region Office Name:		EASTERN REGION			
NAICS Code:		448199			
NAICS Desc:		ALL OTHER CLOTHING STORES			
Waste Code:		148			
Waste Class:		INORGANIC LABORATORY CHEMICALS			
Waste Char:		A			
Waste Charac Desc:		ACUTELY HAZARDOUS WASTE CHEM.			
Count Manifests:		4			
Sum Received Qty:		17			
Gen District:		402			
Gen District Office Name:		OTTAWA DISTRICT OFFICE 402			
Gen Region Code:		04			
Gen Region Office Name:		EASTERN REGION			
NAICS Code:		452110			
NAICS Desc:		DEPARTMENT STORES			
Waste Code:		148			
Waste Class:		INORGANIC LABORATORY CHEMICALS			
Waste Char:		C			
Waste Charac Desc:		CORROSIVE			
Count Manifests:		4			
Sum Received Qty:		8			
Gen District:		403			
Gen District Office Name:		CORNWALL AREA OFFICE 403			
Gen Region Code:		04			
Gen Region Office Name:		EASTERN REGION			
NAICS Code:		621620			
NAICS Desc:					
Waste Code:		148			
Waste Class:		INORGANIC LABORATORY CHEMICALS			
Waste Char:		B			
Waste Charac Desc:		HAZARDOUS WASTE CHEMICAL			
Count Manifests:		1			
Sum Received Qty:		1.38			
Gen District:		402			
Gen District Office Name:		OTTAWA DISTRICT OFFICE 402			

<i>Map Key</i>	<i>Number of Records</i>	<i>Direction/ Distance (m)</i>	<i>Elev/Diff (m)</i>	<i>Site</i>	<i>DB</i>
Gen Region Code:		04			
Gen Region Office Name:		EASTERN REGION			
NAICS Code:		621494			
NAICS Desc:					
Waste Code:		261			
Waste Class:		PHARMACEUTICALS			
Waste Char:		A			
Waste Charac Desc:		ACUTELY HAZARDOUS WASTE CHEM.			
Count Manifests:		43			
Sum Received Qty:		698.12			
Gen District:		403			
Gen District Office Name:		CORNWALL AREA OFFICE 403			
Gen Region Code:		04			
Gen Region Office Name:		EASTERN REGION			
NAICS Code:		414510			
NAICS Desc:		PHARMACEUTICALS AND PHARMACY SUPPLIES WHOLESALER-DISTRIBUTORS			
Waste Code:		312			
Waste Class:		PATHOLOGICAL WASTES			
Waste Char:		P			
Waste Charac Desc:		PATHOLOGICAL			
Count Manifests:		2			
Sum Received Qty:		19.22			
Gen District:		402			
Gen District Office Name:		OTTAWA DISTRICT OFFICE 402			
Gen Region Code:		04			
Gen Region Office Name:		EASTERN REGION			
NAICS Code:		325410			
NAICS Desc:		PHARMACEUTICAL AND MEDICINE MANUFACTURING			
Waste Code:		261			
Waste Class:		PHARMACEUTICALS			
Waste Char:		A			
Waste Charac Desc:		ACUTELY HAZARDOUS WASTE CHEM.			
Count Manifests:		6			
Sum Received Qty:		33			
Gen District:		402			
Gen District Office Name:		OTTAWA DISTRICT OFFICE 402			
Gen Region Code:		04			
Gen Region Office Name:		EASTERN REGION			
NAICS Code:		623310			
NAICS Desc:					
Waste Code:		312			
Waste Class:		PATHOLOGICAL WASTES			
Waste Char:		P			
Waste Charac Desc:		PATHOLOGICAL			
Count Manifests:		2			
Sum Received Qty:		182.95			
Gen District:		304			
Gen District Office Name:		PETERBOROUGH DISTRICT OFFICE 304			
Gen Region Code:		04			
Gen Region Office Name:		EASTERN REGION			
NAICS Code:		448199			
NAICS Desc:		ALL OTHER CLOTHING STORES			
Waste Code:		331			
Waste Class:		WASTE COMPRESSED GASES			
Waste Char:		L			
Waste Charac Desc:		LIQUID INDUSTRIAL WASTE			
Count Manifests:		3			
Sum Received Qty:		17			
Gen District:		502			
Gen District Office Name:		TIMMINS DISTRICT OFFICE 502			
Gen Region Code:		06			

<i>Map Key</i>	<i>Number of Records</i>	<i>Direction/ Distance (m)</i>	<i>Elev/Diff (m)</i>	<i>Site</i>	<i>DB</i>
Gen Region Office Name:		NORTHERN REGION			
NAICS Code:		448199			
NAICS Desc:		ALL OTHER CLOTHING STORES			
Waste Code:		331			
Waste Class:		WASTE COMPRESSED GASES			
Waste Char:		L			
Waste Charac Desc:		LIQUID INDUSTRIAL WASTE			
Count Manifests:		4			
Sum Received Qty:		14			
Gen District:		401			
Gen District Office Name:		KINGSTON DISTRICT OFFICE 401			
Gen Region Code:		04			
Gen Region Office Name:		EASTERN REGION			
NAICS Code:		451130			
NAICS Desc:		SEWING, NEEDLEWORK AND PIECE GOODS STORES			
Waste Code:		331			
Waste Class:		WASTE COMPRESSED GASES			
Waste Char:		I			
Waste Charac Desc:		IGNITABLE			
Count Manifests:		6			
Sum Received Qty:		71			
Gen District:		403			
Gen District Office Name:		CORNWALL AREA OFFICE 403			
Gen Region Code:		04			
Gen Region Office Name:		EASTERN REGION			
NAICS Code:		451130			
NAICS Desc:		SEWING, NEEDLEWORK AND PIECE GOODS STORES			
Waste Code:		331			
Waste Class:		WASTE COMPRESSED GASES			
Waste Char:		I			
Waste Charac Desc:		IGNITABLE			
Count Manifests:		2			
Sum Received Qty:		19			
Gen District:		402			
Gen District Office Name:		OTTAWA DISTRICT OFFICE 402			
Gen Region Code:		04			
Gen Region Office Name:		EASTERN REGION			
NAICS Code:		623110			
NAICS Desc:					
Waste Code:		261			
Waste Class:		PHARMACEUTICALS			
Waste Char:		A			
Waste Charac Desc:		ACUTELY HAZARDOUS WASTE CHEM.			
Count Manifests:		7			
Sum Received Qty:		104.16			
Gen District:		401			
Gen District Office Name:		KINGSTON DISTRICT OFFICE 401			
Gen Region Code:		04			
Gen Region Office Name:		EASTERN REGION			
NAICS Code:		445110			
NAICS Desc:		SUPERMARKETS AND OTHER GROCERY (EXCEPT CONVENIENCE) STORES			
Waste Code:		263			
Waste Class:		ORGANIC LABORATORY CHEMICALS			
Waste Char:		L			
Waste Charac Desc:		LIQUID INDUSTRIAL WASTE			
Count Manifests:		8			
Sum Received Qty:		322			
Gen District:		805			
Gen District Office Name:		QUEBEC			
Gen Region Code:		04			
Gen Region Office Name:		EASTERN REGION			

Map Key	Number of Records	Direction/ Distance (m)	Elev/Diff (m)	Site	DB
NAICS Code:		445110			
NAICS Desc:		SUPERMARKETS AND OTHER GROCERY (EXCEPT CONVENIENCE) STORES			
Waste Code:		263			
Waste Class:		ORGANIC LABORATORY CHEMICALS			
Waste Char:		L			
Waste Charac Desc:		LIQUID INDUSTRIAL WASTE			
Count Manifests:		7			
Sum Received Qty:		537			
Gen District:		403			
Gen District Office Name:		CORNWALL AREA OFFICE 403			
Gen Region Code:		04			
Gen Region Office Name:		EASTERN REGION			
NAICS Code:		448140			
NAICS Desc:		FAMILY CLOTHING STORES			
Waste Code:		263			
Waste Class:		ORGANIC LABORATORY CHEMICALS			
Waste Char:		A			
Waste Charac Desc:		ACUTELY HAZARDOUS WASTE CHEM.			
Count Manifests:		3			
Sum Received Qty:		177			
Gen District:		402			
Gen District Office Name:		OTTAWA DISTRICT OFFICE 402			
Gen Region Code:		04			
Gen Region Office Name:		EASTERN REGION			
NAICS Code:		445110			
NAICS Desc:		SUPERMARKETS AND OTHER GROCERY (EXCEPT CONVENIENCE) STORES			
Waste Code:		312			
Waste Class:		PATHOLOGICAL WASTES			
Waste Char:		P			
Waste Charac Desc:		PATHOLOGICAL			
Count Manifests:		2			
Sum Received Qty:		13.2			
Gen District:		402			
Gen District Office Name:		OTTAWA DISTRICT OFFICE 402			
Gen Region Code:		04			
Gen Region Office Name:		EASTERN REGION			
NAICS Code:		531310			
NAICS Desc:		REAL ESTATE PROPERTY MANAGERS			
Waste Code:		312			
Waste Class:		PATHOLOGICAL WASTES			
Waste Char:		P			
Waste Charac Desc:		PATHOLOGICAL			
Count Manifests:		3			
Sum Received Qty:		100.64			
Gen District:		502			
Gen District Office Name:		TIMMINS DISTRICT OFFICE 502			
Gen Region Code:		06			
Gen Region Office Name:		NORTHERN REGION			
NAICS Code:		448199			
NAICS Desc:		ALL OTHER CLOTHING STORES			
Waste Code:		112			
Waste Class:		ACID WASTE - HEAVY METALS			
Waste Char:		C			
Waste Charac Desc:		CORROSIVE			
Count Manifests:		3			
Sum Received Qty:		9			
Gen District:		403			
Gen District Office Name:		CORNWALL AREA OFFICE 403			
Gen Region Code:		04			
Gen Region Office Name:		EASTERN REGION			
NAICS Code:		448140			

<i>Map Key</i>	<i>Number of Records</i>	<i>Direction/ Distance (m)</i>	<i>Elev/Diff (m)</i>	<i>Site</i>	<i>DB</i>
NAICS Desc:		FAMILY CLOTHING STORES			
Waste Code:		261			
Waste Class:		PHARMACEUTICALS			
Waste Char:		A			
Waste Charac Desc:		ACUTELY HAZARDOUS WASTE CHEM.			
Count Manifests:		2			
Sum Received Qty:		2			
Gen District:		304			
Gen District Office Name:		PETERBOROUGH DISTRICT OFFICE 304			
Gen Region Code:		04			
Gen Region Office Name:		EASTERN REGION			
NAICS Code:		448199			
NAICS Desc:		ALL OTHER CLOTHING STORES			
Waste Code:		261			
Waste Class:		PHARMACEUTICALS			
Waste Char:		A			
Waste Charac Desc:		ACUTELY HAZARDOUS WASTE CHEM.			
Count Manifests:		1			
Sum Received Qty:		1			
Gen District:		401			
Gen District Office Name:		KINGSTON DISTRICT OFFICE 401			
Gen Region Code:		04			
Gen Region Office Name:		EASTERN REGION			
NAICS Code:		448199			
NAICS Desc:		ALL OTHER CLOTHING STORES			
Waste Code:		261			
Waste Class:		PHARMACEUTICALS			
Waste Char:		A			
Waste Charac Desc:		ACUTELY HAZARDOUS WASTE CHEM.			
Count Manifests:		5			
Sum Received Qty:		5			
Gen District:		403			
Gen District Office Name:		CORNWALL AREA OFFICE 403			
Gen Region Code:		04			
Gen Region Office Name:		EASTERN REGION			
NAICS Code:		311515			
NAICS Desc:		BUTTER, CHEESE, AND DRY AND CONDENSED DAIRY PRODUCT MANUFACTURING, BUTTER, CHEESE, AND DRY AND CONDENSED DAIRY PRODUCTS MANUFACTURING			
Waste Code:		312			
Waste Class:		PATHOLOGICAL WASTES			
Waste Char:		P			
Waste Charac Desc:		PATHOLOGICAL			
Count Manifests:		4			
Sum Received Qty:		61.94			
Gen District:		402			
Gen District Office Name:		OTTAWA DISTRICT OFFICE 402			
Gen Region Code:		04			
Gen Region Office Name:		EASTERN REGION			
NAICS Code:		314990			
NAICS Desc:		ALL OTHER TEXTILE PRODUCT MILLS			
Waste Code:		312			
Waste Class:		PATHOLOGICAL WASTES			
Waste Char:		P			
Waste Charac Desc:		PATHOLOGICAL			
Count Manifests:		1			
Sum Received Qty:		1.74			
Gen District:		402			
Gen District Office Name:		OTTAWA DISTRICT OFFICE 402			
Gen Region Code:		04			
Gen Region Office Name:		EASTERN REGION			
NAICS Code:		911110			

<i>Map Key</i>	<i>Number of Records</i>	<i>Direction/ Distance (m)</i>	<i>Elev/Diff (m)</i>	<i>Site</i>	<i>DB</i>
NAICS Desc:					
Waste Code:		312			
Waste Class:		PATHOLOGICAL WASTES			
Waste Char:		P			
Waste Charac Desc:		PATHOLOGICAL			
Count Manifests:		2			
Sum Received Qty:		1567			
Gen District:		402			
Gen District Office Name:		OTTAWA DISTRICT OFFICE 402			
Gen Region Code:		04			
Gen Region Office Name:		EASTERN REGION			
NAICS Code:		913910			
NAICS Desc:					
Waste Code:		312			
Waste Class:		PATHOLOGICAL WASTES			
Waste Char:		P			
Waste Charac Desc:		PATHOLOGICAL			
Count Manifests:		23			
Sum Received Qty:		6762.39			
Gen District:		402			
Gen District Office Name:		OTTAWA DISTRICT OFFICE 402			
Gen Region Code:		04			
Gen Region Office Name:		EASTERN REGION			
NAICS Code:		452999			
NAICS Desc:		ALL OTHER MISCELLANEOUS GENERAL MERCHANDISE STORES			
Waste Code:		331			
Waste Class:		WASTE COMPRESSED GASES			
Waste Char:		I			
Waste Charac Desc:		IGNITABLE			
Count Manifests:		12			
Sum Received Qty:		157			
Gen District:		402			
Gen District Office Name:		OTTAWA DISTRICT OFFICE 402			
Gen Region Code:		04			
Gen Region Office Name:		EASTERN REGION			
NAICS Code:		453310			
NAICS Desc:		USED MERCHANDISE STORES			
Waste Code:		331			
Waste Class:		WASTE COMPRESSED GASES			
Waste Char:		I			
Waste Charac Desc:		IGNITABLE			
Count Manifests:		18			
Sum Received Qty:		168			
Gen District:		402			
Gen District Office Name:		OTTAWA DISTRICT OFFICE 402			
Gen Region Code:		04			
Gen Region Office Name:		EASTERN REGION			
NAICS Code:		444110			
NAICS Desc:		HOME CENTRES			
Waste Code:		212			
Waste Class:		ALIPHATIC SOLVENTS			
Waste Char:		I			
Waste Charac Desc:		IGNITABLE			
Count Manifests:		19			
Sum Received Qty:		3540			
Gen District:		403			
Gen District Office Name:		CORNWALL AREA OFFICE 403			
Gen Region Code:		04			
Gen Region Office Name:		EASTERN REGION			
NAICS Code:		444110			
NAICS Desc:		HOME CENTRES			

<i>Map Key</i>	<i>Number of Records</i>	<i>Direction/ Distance (m)</i>	<i>Elev/Diff (m)</i>	<i>Site</i>	<i>DB</i>
Waste Code:		212			
Waste Class:		ALIPHATIC SOLVENTS			
Waste Char:		I			
Waste Charac Desc:		IGNITABLE			
Count Manifests:		2			
Sum Received Qty:		97			
Gen District:		501			
Gen District Office Name:		SUDBURY DISTRICT OFFICE 501			
Gen Region Code:		06			
Gen Region Office Name:		NORTHERN REGION			
NAICS Code:		444110			
NAICS Desc:		HOME CENTRES			
Waste Code:		212			
Waste Class:		ALIPHATIC SOLVENTS			
Waste Char:		I			
Waste Charac Desc:		IGNITABLE			
Count Manifests:		1			
Sum Received Qty:		50			
Gen District:		304			
Gen District Office Name:		PETERBOROUGH DISTRICT OFFICE 304			
Gen Region Code:		04			
Gen Region Office Name:		EASTERN REGION			
NAICS Code:		448199			
NAICS Desc:		ALL OTHER CLOTHING STORES			
Waste Code:		212			
Waste Class:		ALIPHATIC SOLVENTS			
Waste Char:		I			
Waste Charac Desc:		IGNITABLE			
Count Manifests:		1			
Sum Received Qty:		1			
Gen District:		502			
Gen District Office Name:		TIMMINS DISTRICT OFFICE 502			
Gen Region Code:		06			
Gen Region Office Name:		NORTHERN REGION			
NAICS Code:		448199			
NAICS Desc:		ALL OTHER CLOTHING STORES			
Waste Code:		212			
Waste Class:		ALIPHATIC SOLVENTS			
Waste Char:		I			
Waste Charac Desc:		IGNITABLE			
Count Manifests:		7			
Sum Received Qty:		264			
Gen District:		501			
Gen District Office Name:		SUDBURY DISTRICT OFFICE 501			
Gen Region Code:		06			
Gen Region Office Name:		NORTHERN REGION			
NAICS Code:		541380			
NAICS Desc:		TESTING LABORATORIES			
Waste Code:		252			
Waste Class:		WASTE OILS & LUBRICANTS			
Waste Char:		L			
Waste Charac Desc:		LIQUID INDUSTRIAL WASTE			
Count Manifests:		1			
Sum Received Qty:		13			
Gen District:		805			
Gen District Office Name:		QUEBEC			
Gen Region Code:		04			
Gen Region Office Name:		EASTERN REGION			
NAICS Code:		452999			
NAICS Desc:		ALL OTHER MISCELLANEOUS GENERAL MERCHANDISE STORES			
Waste Code:		263			

<i>Map Key</i>	<i>Number of Records</i>	<i>Direction/ Distance (m)</i>	<i>Elev/Diff (m)</i>	<i>Site</i>	<i>DB</i>
Waste Class:		ORGANIC LABORATORY CHEMICALS			
Waste Char:		A			
Waste Charac Desc:		ACUTELY HAZARDOUS WASTE CHEM.			
Count Manifests:		1			
Sum Received Qty:		1			
Gen District:		805			
Gen District Office Name:		QUEBEC			
Gen Region Code:		04			
Gen Region Office Name:		EASTERN REGION			
NAICS Code:		452999			
NAICS Desc:		ALL OTHER MISCELLANEOUS GENERAL MERCHANDISE STORES			
Waste Code:		263			
Waste Class:		ORGANIC LABORATORY CHEMICALS			
Waste Char:		L			
Waste Charac Desc:		LIQUID INDUSTRIAL WASTE			
Count Manifests:		3			
Sum Received Qty:		129			
Gen District:		501			
Gen District Office Name:		SUDBURY DISTRICT OFFICE 501			
Gen Region Code:		06			
Gen Region Office Name:		NORTHERN REGION			
NAICS Code:		452999			
NAICS Desc:		ALL OTHER MISCELLANEOUS GENERAL MERCHANDISE STORES			
Waste Code:		263			
Waste Class:		ORGANIC LABORATORY CHEMICALS			
Waste Char:		I			
Waste Charac Desc:		IGNITABLE			
Count Manifests:		1			
Sum Received Qty:		4			
Gen District:		401			
Gen District Office Name:		KINGSTON DISTRICT OFFICE 401			
Gen Region Code:		04			
Gen Region Office Name:		EASTERN REGION			
NAICS Code:		541940			
NAICS Desc:		VETERINARY SERVICES			
Waste Code:		312			
Waste Class:		PATHOLOGICAL WASTES			
Waste Char:		P			
Waste Charac Desc:		PATHOLOGICAL			
Count Manifests:		15			
Sum Received Qty:		340.86			
Gen District:		501			
Gen District Office Name:		SUDBURY DISTRICT OFFICE 501			
Gen Region Code:		06			
Gen Region Office Name:		NORTHERN REGION			
NAICS Code:		444110			
NAICS Desc:		HOME CENTRES			
Waste Code:		331			
Waste Class:		WASTE COMPRESSED GASES			
Waste Char:		I			
Waste Charac Desc:		IGNITABLE			
Count Manifests:		3			
Sum Received Qty:		49			
Gen District:		503			
Gen District Office Name:		SAULT STE. MARIE AREA OFFICE 503			
Gen Region Code:		06			
Gen Region Office Name:		NORTHERN REGION			
NAICS Code:		444110			
NAICS Desc:		HOME CENTRES			
Waste Code:		331			
Waste Class:		WASTE COMPRESSED GASES			

Map Key	Number of Records	Direction/ Distance (m)	Elev/Diff (m)	Site	DB
Waste Char:		L			
Waste Charac Desc:		LIQUID INDUSTRIAL WASTE			
Count Manifests:	4				
Sum Received Qty:	76				
Gen District:	304				
Gen District Office Name:	PETERBOROUGH DISTRICT OFFICE 304				
Gen Region Code:	04				
Gen Region Office Name:	EASTERN REGION				
NAICS Code:	445110				
NAICS Desc:	SUPERMARKETS AND OTHER GROCERY (EXCEPT CONVENIENCE) STORES				
Waste Code:	331				
Waste Class:	WASTE COMPRESSED GASES				
Waste Char:	I				
Waste Charac Desc:	IGNITABLE				
Count Manifests:	1				
Sum Received Qty:	1				
Gen District:	403				
Gen District Office Name:	CORNWALL AREA OFFICE 403				
Gen Region Code:	04				
Gen Region Office Name:	EASTERN REGION				
NAICS Code:	445110				
NAICS Desc:	SUPERMARKETS AND OTHER GROCERY (EXCEPT CONVENIENCE) STORES				
Waste Code:	331				
Waste Class:	WASTE COMPRESSED GASES				
Waste Char:	I				
Waste Charac Desc:	IGNITABLE				
Count Manifests:	1				
Sum Received Qty:	3				
Gen District:	805				
Gen District Office Name:	QUEBEC				
Gen Region Code:	04				
Gen Region Office Name:	EASTERN REGION				
NAICS Code:	445110				
NAICS Desc:	SUPERMARKETS AND OTHER GROCERY (EXCEPT CONVENIENCE) STORES				
Waste Code:	331				
Waste Class:	WASTE COMPRESSED GASES				
Waste Char:	I				
Waste Charac Desc:	IGNITABLE				
Count Manifests:	8				
Sum Received Qty:	38				
Gen District:	503				
Gen District Office Name:	SAULT STE. MARIE AREA OFFICE 503				
Gen Region Code:	06				
Gen Region Office Name:	NORTHERN REGION				
NAICS Code:	448199				
NAICS Desc:	ALL OTHER CLOTHING STORES				
Waste Code:	331				
Waste Class:	WASTE COMPRESSED GASES				
Waste Char:	L				
Waste Charac Desc:	LIQUID INDUSTRIAL WASTE				
Count Manifests:	3				
Sum Received Qty:	7				
Gen District:	401				
Gen District Office Name:	KINGSTON DISTRICT OFFICE 401				
Gen Region Code:	04				
Gen Region Office Name:	EASTERN REGION				
NAICS Code:	451130				
NAICS Desc:	SEWING, NEEDLEWORK AND PIECE GOODS STORES				
Waste Code:	331				
Waste Class:	WASTE COMPRESSED GASES				
Waste Char:	L				

<i>Map Key</i>	<i>Number of Records</i>	<i>Direction/ Distance (m)</i>	<i>Elev/Diff (m)</i>	<i>Site</i>	<i>DB</i>
Waste Charac Desc:		LIQUID INDUSTRIAL WASTE			
Count Manifests:	1				
Sum Received Qty:	12				
Gen District:	501				
Gen District Office Name:	SUDBURY DISTRICT OFFICE 501				
Gen Region Code:	06				
Gen Region Office Name:	NORTHERN REGION				
NAICS Code:	448199				
NAICS Desc:	ALL OTHER CLOTHING STORES				
Waste Code:	146				
Waste Class:	OTHER SPECIFIED INORGANICS				
Waste Char:	T				
Waste Charac Desc:	LEACHATE TOXIC				
Count Manifests:	4				
Sum Received Qty:	43				
Gen District:	503				
Gen District Office Name:	SAULT STE. MARIE AREA OFFICE 503				
Gen Region Code:	06				
Gen Region Office Name:	NORTHERN REGION				
NAICS Code:	444110				
NAICS Desc:	HOME CENTRES				
Waste Code:	212				
Waste Class:	ALIPHATIC SOLVENTS				
Waste Char:	1				
Waste Charac Desc:	IGNITABLE				
Count Manifests:	3				
Sum Received Qty:	12				
Gen District:	402				
Gen District Office Name:	OTTAWA DISTRICT OFFICE 402				
Gen Region Code:	04				
Gen Region Office Name:	EASTERN REGION				
NAICS Code:	445110				
NAICS Desc:	SUPERMARKETS AND OTHER GROCERY (EXCEPT CONVENIENCE) STORES				
Waste Code:	212				
Waste Class:	ALIPHATIC SOLVENTS				
Waste Char:	1				
Waste Charac Desc:	IGNITABLE				
Count Manifests:	38				
Sum Received Qty:	337				
Gen District:	401				
Gen District Office Name:	KINGSTON DISTRICT OFFICE 401				
Gen Region Code:	04				
Gen Region Office Name:	EASTERN REGION				
NAICS Code:	451130				
NAICS Desc:	SEWING, NEEDLEWORK AND PIECE GOODS STORES				
Waste Code:	212				
Waste Class:	ALIPHATIC SOLVENTS				
Waste Char:	1				
Waste Charac Desc:	IGNITABLE				
Count Manifests:	5				
Sum Received Qty:	9				
Gen District:	501				
Gen District Office Name:	SUDBURY DISTRICT OFFICE 501				
Gen Region Code:	06				
Gen Region Office Name:	NORTHERN REGION				
NAICS Code:	451130				
NAICS Desc:	SEWING, NEEDLEWORK AND PIECE GOODS STORES				
Waste Code:	212				
Waste Class:	ALIPHATIC SOLVENTS				
Waste Char:	1				
Waste Charac Desc:	IGNITABLE				

<i>Map Key</i>	<i>Number of Records</i>	<i>Direction/ Distance (m)</i>	<i>Elev/Diff (m)</i>	<i>Site</i>	<i>DB</i>
Count Manifests:	2				
Sum Received Qty:	5				
Gen District:	402				
Gen District Office Name:	OTTAWA DISTRICT OFFICE 402				
Gen Region Code:	04				
Gen Region Office Name:	EASTERN REGION				
NAICS Code:	448199				
NAICS Desc:	ALL OTHER CLOTHING STORES				
Waste Code:	261				
Waste Class:	PHARMACEUTICALS				
Waste Char:	A				
Waste Charac Desc:	ACUTELY HAZARDOUS WASTE CHEM.				
Count Manifests:	11				
Sum Received Qty:	11				
Gen District:	402				
Gen District Office Name:	OTTAWA DISTRICT OFFICE 402				
Gen Region Code:	04				
Gen Region Office Name:	EASTERN REGION				
NAICS Code:	453310				
NAICS Desc:	USED MERCHANDISE STORES				
Waste Code:	261				
Waste Class:	PHARMACEUTICALS				
Waste Char:	L				
Waste Charac Desc:	LIQUID INDUSTRIAL WASTE				
Count Manifests:	5				
Sum Received Qty:	17				
Gen District:	401				
Gen District Office Name:	KINGSTON DISTRICT OFFICE 401				
Gen Region Code:	04				
Gen Region Office Name:	EASTERN REGION				
NAICS Code:	446199				
NAICS Desc:	ALL OTHER HEALTH AND PERSONAL CARE STORES				
Waste Code:	312				
Waste Class:	PATHOLOGICAL WASTES				
Waste Char:	P				
Waste Charac Desc:	PATHOLOGICAL				
Count Manifests:	24				
Sum Received Qty:	785.12				
Gen District:	502				
Gen District Office Name:	TIMMINS DISTRICT OFFICE 502				
Gen Region Code:	06				
Gen Region Office Name:	NORTHERN REGION				
NAICS Code:	451130				
NAICS Desc:	SEWING, NEEDLEWORK AND PIECE GOODS STORES				
Waste Code:	212				
Waste Class:	ALIPHATIC SOLVENTS				
Waste Char:	I				
Waste Charac Desc:	IGNITABLE				
Count Manifests:	1				
Sum Received Qty:	4				
Gen District:	504				
Gen District Office Name:	NORTH BAY AREA OFFICE 504				
Gen Region Code:	06				
Gen Region Office Name:	NORTHERN REGION				
NAICS Code:	453999				
NAICS Desc:	ALL OTHER MISCELLANEOUS STORE RETAILERS (EXCEPT BEER AND WINE-MAKING SUPPLIES STORES)				
Waste Code:	212				
Waste Class:	ALIPHATIC SOLVENTS				
Waste Char:	I				
Waste Charac Desc:	IGNITABLE				
Count Manifests:	1				

<i>Map Key</i>	<i>Number of Records</i>	<i>Direction/ Distance (m)</i>	<i>Elev/Diff (m)</i>	<i>Site</i>	<i>DB</i>
Sum Received Qty:	1				
Gen District:	402				
Gen District Office Name:	OTTAWA DISTRICT OFFICE 402				
Gen Region Code:	04				
Gen Region Office Name:	EASTERN REGION				
NAICS Code:	453310				
NAICS Desc:	USED MERCHANDISE STORES				
Waste Code:	252				
Waste Class:	WASTE OILS & LUBRICANTS				
Waste Char:	L				
Waste Charac Desc:	LIQUID INDUSTRIAL WASTE				
Count Manifests:	2				
Sum Received Qty:	9				
Gen District:	402				
Gen District Office Name:	OTTAWA DISTRICT OFFICE 402				
Gen Region Code:	04				
Gen Region Office Name:	EASTERN REGION				
NAICS Code:	452999				
NAICS Desc:	ALL OTHER MISCELLANEOUS GENERAL MERCHANDISE STORES				
Waste Code:	262				
Waste Class:	DETERGENTS/SOAPS				
Waste Char:	L				
Waste Charac Desc:	LIQUID INDUSTRIAL WASTE				
Count Manifests:	4				
Sum Received Qty:	228				
Gen District:	401				
Gen District Office Name:	KINGSTON DISTRICT OFFICE 401				
Gen Region Code:	04				
Gen Region Office Name:	EASTERN REGION				
NAICS Code:	418990				
NAICS Desc:	ALL OTHER WHOLESALER-DISTRIBUTORS				
Waste Code:	264				
Waste Class:	PHOTOPROCESSING WASTES				
Waste Char:	T				
Waste Charac Desc:	LEACHATE TOXIC				
Count Manifests:	2				
Sum Received Qty:	237				
Gen District:	402				
Gen District Office Name:	OTTAWA DISTRICT OFFICE 402				
Gen Region Code:	04				
Gen Region Office Name:	EASTERN REGION				
NAICS Code:	541940				
NAICS Desc:	VETERINARY SERVICES				
Waste Code:	264				
Waste Class:	PHOTOPROCESSING WASTES				
Waste Char:	L				
Waste Charac Desc:	LIQUID INDUSTRIAL WASTE				
Count Manifests:	1				
Sum Received Qty:	4.98				
Gen District:	805				
Gen District Office Name:	QUEBEC				
Gen Region Code:	04				
Gen Region Office Name:	EASTERN REGION				
NAICS Code:	562110				
NAICS Desc:	WASTE COLLECTION				
Waste Code:	264				
Waste Class:	PHOTOPROCESSING WASTES				
Waste Char:	L				
Waste Charac Desc:	LIQUID INDUSTRIAL WASTE				
Count Manifests:	1				
Sum Received Qty:	38				

<i>Map Key</i>	<i>Number of Records</i>	<i>Direction/ Distance (m)</i>	<i>Elev/Diff (m)</i>	<i>Site</i>	<i>DB</i>
Gen District:		401			
Gen District Office Name:		KINGSTON DISTRICT OFFICE 401			
Gen Region Code:		04			
Gen Region Office Name:		EASTERN REGION			
NAICS Code:		611110			
NAICS Desc:		ELEMENTARY AND SECONDARY SCHOOLS			
Waste Code:		312			
Waste Class:		PATHOLOGICAL WASTES			
Waste Char:		P			
Waste Charac Desc:		PATHOLOGICAL			
Count Manifests:		41			
Sum Received Qty:		30704.06			
Gen District:		402			
Gen District Office Name:		OTTAWA DISTRICT OFFICE 402			
Gen Region Code:		04			
Gen Region Office Name:		EASTERN REGION			
NAICS Code:		611510			
NAICS Desc:		TECHNICAL AND TRADE SCHOOLS			
Waste Code:		312			
Waste Class:		PATHOLOGICAL WASTES			
Waste Char:		P			
Waste Charac Desc:		PATHOLOGICAL			
Count Manifests:		3			
Sum Received Qty:		7.6			
Gen District:		502			
Gen District Office Name:		TIMMINS DISTRICT OFFICE 502			
Gen Region Code:		06			
Gen Region Office Name:		NORTHERN REGION			
NAICS Code:		451130			
NAICS Desc:		SEWING, NEEDLEWORK AND PIECE GOODS STORES			
Waste Code:		331			
Waste Class:		WASTE COMPRESSED GASES			
Waste Char:		I			
Waste Charac Desc:		IGNITABLE			
Count Manifests:		2			
Sum Received Qty:		20			
Gen District:		402			
Gen District Office Name:		OTTAWA DISTRICT OFFICE 402			
Gen Region Code:		04			
Gen Region Office Name:		EASTERN REGION			
NAICS Code:		325410			
NAICS Desc:		PHARMACEUTICAL AND MEDICINE MANUFACTURING			
Waste Code:		148			
Waste Class:		INORGANIC LABORATORY CHEMICALS			
Waste Char:		A			
Waste Charac Desc:		ACUTELY HAZARDOUS WASTE CHEM.			
Count Manifests:		4			
Sum Received Qty:		24			
Gen District:		402			
Gen District Office Name:		OTTAWA DISTRICT OFFICE 402			
Gen Region Code:		04			
Gen Region Office Name:		EASTERN REGION			
NAICS Code:		621390			
NAICS Desc:		OFFICES OF ALL OTHER HEALTH PRACTITIONERS			
Waste Code:		148			
Waste Class:		INORGANIC LABORATORY CHEMICALS			
Waste Char:		C			
Waste Charac Desc:		CORROSIVE			
Count Manifests:		2			
Sum Received Qty:		11.24			

<i>Map Key</i>	<i>Number of Records</i>	<i>Direction/ Distance (m)</i>	<i>Elev/Diff (m)</i>	<i>Site</i>	<i>DB</i>
Gen District:		501			
Gen District Office Name:		SUDBURY DISTRICT OFFICE 501			
Gen Region Code:		06			
Gen Region Office Name:		NORTHERN REGION			
NAICS Code:		621510			
NAICS Desc:		MEDICAL AND DIAGNOSTIC LABORATORIES			
Waste Code:		148			
Waste Class:		INORGANIC LABORATORY CHEMICALS			
Waste Char:		A			
Waste Charac Desc:		ACUTELY HAZARDOUS WASTE CHEM.			
Count Manifests:		6			
Sum Received Qty:		15			
Gen District:		805			
Gen District Office Name:		QUEBEC			
Gen Region Code:		04			
Gen Region Office Name:		EASTERN REGION			
NAICS Code:		452999			
NAICS Desc:		ALL OTHER MISCELLANEOUS GENERAL MERCHANDISE STORES			
Waste Code:		212			
Waste Class:		ALIPHATIC SOLVENTS			
Waste Char:		I			
Waste Charac Desc:		IGNITABLE			
Count Manifests:		3			
Sum Received Qty:		62			
Gen District:		403			
Gen District Office Name:		CORNWALL AREA OFFICE 403			
Gen Region Code:		04			
Gen Region Office Name:		EASTERN REGION			
NAICS Code:		444110			
NAICS Desc:		HOME CENTRES			
Waste Code:		242			
Waste Class:		HALOGENATED PESTICIDES			
Waste Char:		T			
Waste Charac Desc:		LEACHATE TOXIC			
Count Manifests:		2			
Sum Received Qty:		24			
Gen District:		501			
Gen District Office Name:		SUDBURY DISTRICT OFFICE 501			
Gen Region Code:		06			
Gen Region Office Name:		NORTHERN REGION			
NAICS Code:		444110			
NAICS Desc:		HOME CENTRES			
Waste Code:		242			
Waste Class:		HALOGENATED PESTICIDES			
Waste Char:		T			
Waste Charac Desc:		LEACHATE TOXIC			
Count Manifests:		2			
Sum Received Qty:		34			
Gen District:		403			
Gen District Office Name:		CORNWALL AREA OFFICE 403			
Gen Region Code:		04			
Gen Region Office Name:		EASTERN REGION			
NAICS Code:		621110			
NAICS Desc:		OFFICES OF PHYSICIANS			
Waste Code:		312			
Waste Class:		PATHOLOGICAL WASTES			
Waste Char:		P			
Waste Charac Desc:		PATHOLOGICAL			
Count Manifests:		27			
Sum Received Qty:		453.06			
Gen District:		501			

<i>Map Key</i>	<i>Number of Records</i>	<i>Direction/ Distance (m)</i>	<i>Elev/Diff (m)</i>	<i>Site</i>	<i>DB</i>
Gen District Office Name:		SUDBURY DISTRICT OFFICE 501			
Gen Region Code:		06			
Gen Region Office Name:		NORTHERN REGION			
NAICS Code:		541380			
NAICS Desc:		TESTING LABORATORIES			
Waste Code:		146			
Waste Class:		OTHER SPECIFIED INORGANICS			
Waste Char:		T			
Waste Charac Desc:		LEACHATE TOXIC			
Count Manifests:		1			
Sum Received Qty:		2062			
Gen District:		403			
Gen District Office Name:		CORNWALL AREA OFFICE 403			
Gen Region Code:		04			
Gen Region Office Name:		EASTERN REGION			
NAICS Code:		446110			
NAICS Desc:					
Waste Code:		148			
Waste Class:		INORGANIC LABORATORY CHEMICALS			
Waste Char:		C			
Waste Charac Desc:		CORROSIVE			
Count Manifests:		1			
Sum Received Qty:		1			
Gen District:		403			
Gen District Office Name:		CORNWALL AREA OFFICE 403			
Gen Region Code:		04			
Gen Region Office Name:		EASTERN REGION			
NAICS Code:		621110			
NAICS Desc:		OFFICES OF PHYSICIANS			
Waste Code:		261			
Waste Class:		PHARMACEUTICALS			
Waste Char:		A			
Waste Charac Desc:		ACUTELY HAZARDOUS WASTE CHEM.			
Count Manifests:		8			
Sum Received Qty:		85.34			
Gen District:		102			
Gen District Office Name:		SARNIA/WINDSOR AREA OFFICE 102			
Gen Region Code:		01			
Gen Region Office Name:		SOUTHWESTERN REGION			
NAICS Code:		621420			
NAICS Desc:		OUT-PATIENT MENTAL HEALTH AND SUBSTANCE ABUSE CENTRES			
Waste Code:		261			
Waste Class:		PHARMACEUTICALS			
Waste Char:		A			
Waste Charac Desc:		ACUTELY HAZARDOUS WASTE CHEM.			
Count Manifests:		2			
Sum Received Qty:		43.3			
Gen District:		402			
Gen District Office Name:		OTTAWA DISTRICT OFFICE 402			
Gen Region Code:		04			
Gen Region Office Name:		EASTERN REGION			
NAICS Code:		621510			
NAICS Desc:		MEDICAL AND DIAGNOSTIC LABORATORIES			
Waste Code:		261			
Waste Class:		PHARMACEUTICALS			
Waste Char:		A			
Waste Charac Desc:		ACUTELY HAZARDOUS WASTE CHEM.			
Count Manifests:		9			
Sum Received Qty:		105.04			
Gen District:		402			
Gen District Office Name:		OTTAWA DISTRICT OFFICE 402			

<i>Map Key</i>	<i>Number of Records</i>	<i>Direction/ Distance (m)</i>	<i>Elev/Diff (m)</i>	<i>Site</i>	<i>DB</i>
Gen Region Code:		04			
Gen Region Office Name:		EASTERN REGION			
NAICS Code:		621990			
NAICS Desc:		ALL OTHER AMBULATORY HEALTH CARE SERVICES			
Waste Code:		261			
Waste Class:		PHARMACEUTICALS			
Waste Char:		A			
Waste Charac Desc:		ACUTELY HAZARDOUS WASTE CHEM.			
Count Manifests:		11			
Sum Received Qty:		270.22			
Gen District:		402			
Gen District Office Name:		OTTAWA DISTRICT OFFICE 402			
Gen Region Code:		04			
Gen Region Office Name:		EASTERN REGION			
NAICS Code:		621990			
NAICS Desc:		ALL OTHER AMBULATORY HEALTH CARE SERVICES			
Waste Code:		261			
Waste Class:		PHARMACEUTICALS			
Waste Char:		B			
Waste Charac Desc:		HAZARDOUS WASTE CHEMICAL			
Count Manifests:		2			
Sum Received Qty:		60.36			
Gen District:		202			
Gen District Office Name:		GUELPH DISTRICT OFFICE 202			
Gen Region Code:		02			
Gen Region Office Name:		WEST-CENTRAL REGION			
NAICS Code:		621510			
NAICS Desc:		MEDICAL AND DIAGNOSTIC LABORATORIES			
Waste Code:		312			
Waste Class:		PATHOLOGICAL WASTES			
Waste Char:		P			
Waste Charac Desc:		PATHOLOGICAL			
Count Manifests:		1			
Sum Received Qty:		29.3			
Gen District:		403			
Gen District Office Name:		CORNWALL AREA OFFICE 403			
Gen Region Code:		04			
Gen Region Office Name:		EASTERN REGION			
NAICS Code:		444110			
NAICS Desc:		HOME CENTRES			
Waste Code:		148			
Waste Class:		INORGANIC LABORATORY CHEMICALS			
Waste Char:		A			
Waste Charac Desc:		ACUTELY HAZARDOUS WASTE CHEM.			
Count Manifests:		3			
Sum Received Qty:		82			
Gen District:		401			
Gen District Office Name:		KINGSTON DISTRICT OFFICE 401			
Gen Region Code:		04			
Gen Region Office Name:		EASTERN REGION			
NAICS Code:		444110			
NAICS Desc:		HOME CENTRES			
Waste Code:		212			
Waste Class:		ALIPHATIC SOLVENTS			
Waste Char:		1			
Waste Charac Desc:		IGNITABLE			
Count Manifests:		3			
Sum Received Qty:		47			
Gen District:		402			
Gen District Office Name:		OTTAWA DISTRICT OFFICE 402			
Gen Region Code:		04			

<i>Map Key</i>	<i>Number of Records</i>	<i>Direction/ Distance (m)</i>	<i>Elev/Diff (m)</i>	<i>Site</i>	<i>DB</i>
Gen Region Office Name:		EASTERN REGION			
NAICS Code:		445110			
NAICS Desc:		SUPERMARKETS AND OTHER GROCERY (EXCEPT CONVENIENCE) STORES			
Waste Code:		212			
Waste Class:		ALIPHATIC SOLVENTS			
Waste Char:		L			
Waste Charac Desc:		LIQUID INDUSTRIAL WASTE			
Count Manifests:		1			
Sum Received Qty:		6			
Gen District:		401			
Gen District Office Name:		KINGSTON DISTRICT OFFICE 401			
Gen Region Code:		04			
Gen Region Office Name:		EASTERN REGION			
NAICS Code:		448199			
NAICS Desc:		ALL OTHER CLOTHING STORES			
Waste Code:		212			
Waste Class:		ALIPHATIC SOLVENTS			
Waste Char:		L			
Waste Charac Desc:		LIQUID INDUSTRIAL WASTE			
Count Manifests:		1			
Sum Received Qty:		3			
Gen District:		304			
Gen District Office Name:		PETERBOROUGH DISTRICT OFFICE 304			
Gen Region Code:		04			
Gen Region Office Name:		EASTERN REGION			
NAICS Code:		451130			
NAICS Desc:		SEWING, NEEDLEWORK AND PIECE GOODS STORES			
Waste Code:		212			
Waste Class:		ALIPHATIC SOLVENTS			
Waste Char:		I			
Waste Charac Desc:		IGNITABLE			
Count Manifests:		1			
Sum Received Qty:		2			
Gen District:		402			
Gen District Office Name:		OTTAWA DISTRICT OFFICE 402			
Gen Region Code:		04			
Gen Region Office Name:		EASTERN REGION			
NAICS Code:		451130			
NAICS Desc:		SEWING, NEEDLEWORK AND PIECE GOODS STORES			
Waste Code:		212			
Waste Class:		ALIPHATIC SOLVENTS			
Waste Char:		I			
Waste Charac Desc:		IGNITABLE			
Count Manifests:		7			
Sum Received Qty:		20			
Gen District:		402			
Gen District Office Name:		OTTAWA DISTRICT OFFICE 402			
Gen Region Code:		04			
Gen Region Office Name:		EASTERN REGION			
NAICS Code:		452110			
NAICS Desc:		DEPARTMENT STORES			
Waste Code:		212			
Waste Class:		ALIPHATIC SOLVENTS			
Waste Char:		I			
Waste Charac Desc:		IGNITABLE			
Count Manifests:		8			
Sum Received Qty:		25			
Gen District:		402			
Gen District Office Name:		OTTAWA DISTRICT OFFICE 402			
Gen Region Code:		04			
Gen Region Office Name:		EASTERN REGION			

<i>Map Key</i>	<i>Number of Records</i>	<i>Direction/ Distance (m)</i>	<i>Elev/Diff (m)</i>	<i>Site</i>	<i>DB</i>
NAICS Code:		621111			
NAICS Desc:					
Waste Code:		312			
Waste Class:		PATHOLOGICAL WASTES			
Waste Char:		P			
Waste Charac Desc:		PATHOLOGICAL			
Count Manifests:		2			
Sum Received Qty:		9.34			
Gen District:		402			
Gen District Office Name:		OTTAWA DISTRICT OFFICE 402			
Gen Region Code:		04			
Gen Region Office Name:		EASTERN REGION			
NAICS Code:		445110			
NAICS Desc:		SUPERMARKETS AND OTHER GROCERY (EXCEPT CONVENIENCE) STORES			
Waste Code:		122			
Waste Class:		ALKALINE WASTES - OTHER METALS			
Waste Char:		C			
Waste Charac Desc:		CORROSIVE			
Count Manifests:		21			
Sum Received Qty:		96			
Gen District:		503			
Gen District Office Name:		SAULT STE. MARIE AREA OFFICE 503			
Gen Region Code:		06			
Gen Region Office Name:		NORTHERN REGION			
NAICS Code:		448199			
NAICS Desc:		ALL OTHER CLOTHING STORES			
Waste Code:		122			
Waste Class:		ALKALINE WASTES - OTHER METALS			
Waste Char:		C			
Waste Charac Desc:		CORROSIVE			
Count Manifests:		3			
Sum Received Qty:		14			
Gen District:		402			
Gen District Office Name:		OTTAWA DISTRICT OFFICE 402			
Gen Region Code:		04			
Gen Region Office Name:		EASTERN REGION			
NAICS Code:		451130			
NAICS Desc:		SEWING, NEEDLEWORK AND PIECE GOODS STORES			
Waste Code:		122			
Waste Class:		ALKALINE WASTES - OTHER METALS			
Waste Char:		C			
Waste Charac Desc:		CORROSIVE			
Count Manifests:		1			
Sum Received Qty:		2			
Gen District:		402			
Gen District Office Name:		OTTAWA DISTRICT OFFICE 402			
Gen Region Code:		04			
Gen Region Office Name:		EASTERN REGION			
NAICS Code:		444110			
NAICS Desc:		HOME CENTRES			
Waste Code:		145			
Waste Class:		PAINT/PIGMENT/COATING RESIDUES			
Waste Char:		I			
Waste Charac Desc:		IGNITABLE			
Count Manifests:		14			
Sum Received Qty:		5006			
Gen District:		403			
Gen District Office Name:		CORNWALL AREA OFFICE 403			
Gen Region Code:		04			
Gen Region Office Name:		EASTERN REGION			
NAICS Code:		445110			

<i>Map Key</i>	<i>Number of Records</i>	<i>Direction/ Distance (m)</i>	<i>Elev/Diff (m)</i>	<i>Site</i>	<i>DB</i>
NAICS Desc:		SUPERMARKETS AND OTHER GROCERY (EXCEPT CONVENIENCE) STORES			
Waste Code:		148			
Waste Class:		INORGANIC LABORATORY CHEMICALS			
Waste Char:		A			
Waste Charac Desc:		ACUTELY HAZARDOUS WASTE CHEM.			
Count Manifests:		3			
Sum Received Qty:		43			
Gen District:		805			
Gen District Office Name:		QUEBEC			
Gen Region Code:		04			
Gen Region Office Name:		EASTERN REGION			
NAICS Code:		445110			
NAICS Desc:		SUPERMARKETS AND OTHER GROCERY (EXCEPT CONVENIENCE) STORES			
Waste Code:		148			
Waste Class:		INORGANIC LABORATORY CHEMICALS			
Waste Char:		A			
Waste Charac Desc:		ACUTELY HAZARDOUS WASTE CHEM.			
Count Manifests:		13			
Sum Received Qty:		127			
Gen District:		401			
Gen District Office Name:		KINGSTON DISTRICT OFFICE 401			
Gen Region Code:		04			
Gen Region Office Name:		EASTERN REGION			
NAICS Code:		451130			
NAICS Desc:		SEWING, NEEDLEWORK AND PIECE GOODS STORES			
Waste Code:		148			
Waste Class:		INORGANIC LABORATORY CHEMICALS			
Waste Char:		L			
Waste Charac Desc:		LIQUID INDUSTRIAL WASTE			
Count Manifests:		1			
Sum Received Qty:		1			
Gen District:		402			
Gen District Office Name:		OTTAWA DISTRICT OFFICE 402			
Gen Region Code:		04			
Gen Region Office Name:		EASTERN REGION			
NAICS Code:		484122			
NAICS Desc:					
Waste Code:		212			
Waste Class:		ALIPHATIC SOLVENTS			
Waste Char:		I			
Waste Charac Desc:		IGNITABLE			
Count Manifests:		1			
Sum Received Qty:		5			
Gen District:		402			
Gen District Office Name:		OTTAWA DISTRICT OFFICE 402			
Gen Region Code:		04			
Gen Region Office Name:		EASTERN REGION			
NAICS Code:		452112			
NAICS Desc:					
Waste Code:		261			
Waste Class:		PHARMACEUTICALS			
Waste Char:		L			
Waste Charac Desc:		LIQUID INDUSTRIAL WASTE			
Count Manifests:		2			
Sum Received Qty:		4			
Gen District:		401			
Gen District Office Name:		KINGSTON DISTRICT OFFICE 401			
Gen Region Code:		04			
Gen Region Office Name:		EASTERN REGION			
NAICS Code:		911220			
NAICS Desc:					

<i>Map Key</i>	<i>Number of Records</i>	<i>Direction/ Distance (m)</i>	<i>Elev/Diff (m)</i>	<i>Site</i>	<i>DB</i>
Waste Code:		261			
Waste Class:		PHARMACEUTICALS			
Waste Char:		A			
Waste Charac Desc:		ACUTELY HAZARDOUS WASTE CHEM.			
Count Manifests:		9			
Sum Received Qty:		254.8			
Gen District:		501			
Gen District Office Name:		SUDBURY DISTRICT OFFICE 501			
Gen Region Code:		06			
Gen Region Office Name:		NORTHERN REGION			
NAICS Code:		448199			
NAICS Desc:		ALL OTHER CLOTHING STORES			
Waste Code:		261			
Waste Class:		PHARMACEUTICALS			
Waste Char:		A			
Waste Charac Desc:		ACUTELY HAZARDOUS WASTE CHEM.			
Count Manifests:		3			
Sum Received Qty:		3			
Gen District:		502			
Gen District Office Name:		TIMMINS DISTRICT OFFICE 502			
Gen Region Code:		06			
Gen Region Office Name:		NORTHERN REGION			
NAICS Code:		448199			
NAICS Desc:		ALL OTHER CLOTHING STORES			
Waste Code:		261			
Waste Class:		PHARMACEUTICALS			
Waste Char:		A			
Waste Charac Desc:		ACUTELY HAZARDOUS WASTE CHEM.			
Count Manifests:		2			
Sum Received Qty:		2			
Gen District:		403			
Gen District Office Name:		CORNWALL AREA OFFICE 403			
Gen Region Code:		04			
Gen Region Office Name:		EASTERN REGION			
NAICS Code:		621911			
NAICS Desc:					
Waste Code:		312			
Waste Class:		PATHOLOGICAL WASTES			
Waste Char:		P			
Waste Charac Desc:		PATHOLOGICAL			
Count Manifests:		5			
Sum Received Qty:		174.77			
Gen District:		402			
Gen District Office Name:		OTTAWA DISTRICT OFFICE 402			
Gen Region Code:		04			
Gen Region Office Name:		EASTERN REGION			
NAICS Code:		912120			
NAICS Desc:					
Waste Code:		312			
Waste Class:		PATHOLOGICAL WASTES			
Waste Char:		P			
Waste Charac Desc:		PATHOLOGICAL			
Count Manifests:		1			
Sum Received Qty:		79.4			
Gen District:		504			
Gen District Office Name:		NORTH BAY AREA OFFIC0 504			
Gen Region Code:		06			
Gen Region Office Name:		NORTHERN REGION			
NAICS Code:		453999			
NAICS Desc:		ALL OTHER MISCELLANEOUS STORE RETAILERS (EXCEPT BEER AND WINE-MAKING SUPPLIES STORES)			
Waste Code:		122			

<i>Map Key</i>	<i>Number of Records</i>	<i>Direction/ Distance (m)</i>	<i>Elev/Diff (m)</i>	<i>Site</i>	<i>DB</i>
Waste Class:		ALKALINE WASTES - OTHER METALS			
Waste Char:		C			
Waste Charac Desc:		CORROSIVE			
Count Manifests:		1			
Sum Received Qty:		1			
Gen District:		403			
Gen District Office Name:		CORNWALL AREA OFFICE 403			
Gen Region Code:		04			
Gen Region Office Name:		EASTERN REGION			
NAICS Code:		448140			
NAICS Desc:		FAMILY CLOTHING STORES			
Waste Code:		145			
Waste Class:		PAINT/PIGMENT/COATING RESIDUES			
Waste Char:		L			
Waste Charac Desc:		LIQUID INDUSTRIAL WASTE			
Count Manifests:		3			
Sum Received Qty:		60			
Gen District:		402			
Gen District Office Name:		OTTAWA DISTRICT OFFICE 402			
Gen Region Code:		04			
Gen Region Office Name:		EASTERN REGION			
NAICS Code:		451130			
NAICS Desc:		SEWING, NEEDLEWORK AND PIECE GOODS STORES			
Waste Code:		145			
Waste Class:		PAINT/PIGMENT/COATING RESIDUES			
Waste Char:		L			
Waste Charac Desc:		LIQUID INDUSTRIAL WASTE			
Count Manifests:		8			
Sum Received Qty:		34			
Gen District:		502			
Gen District Office Name:		TIMMINS DISTRICT OFFICE 502			
Gen Region Code:		06			
Gen Region Office Name:		NORTHERN REGION			
NAICS Code:		451130			
NAICS Desc:		SEWING, NEEDLEWORK AND PIECE GOODS STORES			
Waste Code:		145			
Waste Class:		PAINT/PIGMENT/COATING RESIDUES			
Waste Char:		I			
Waste Charac Desc:		IGNITABLE			
Count Manifests:		1			
Sum Received Qty:		1			
Gen District:		301			
Gen District Office Name:		TORONTO DISTRICT OFFICE 301			
Gen Region Code:		03			
Gen Region Office Name:		CENTRAL REGION			
NAICS Code:		325620			
NAICS Desc:		TOILET PREPARATION MANUFACTURING			
Waste Code:		212			
Waste Class:		ALIPHATIC SOLVENTS			
Waste Char:		H			
Waste Charac Desc:		HAZARDOUS INDUSTRIAL WASTE			
Count Manifests:		2			
Sum Received Qty:		7384			
Gen District:		301			
Gen District Office Name:		TORONTO DISTRICT OFFICE 301			
Gen Region Code:		03			
Gen Region Office Name:		CENTRAL REGION			
NAICS Code:		325620			
NAICS Desc:		TOILET PREPARATION MANUFACTURING			
Waste Code:		212			
Waste Class:		ALIPHATIC SOLVENTS			

<i>Map Key</i>	<i>Number of Records</i>	<i>Direction/ Distance (m)</i>	<i>Elev/Diff (m)</i>	<i>Site</i>	<i>DB</i>
Waste Char:		1			
Waste Charac Desc:		IGNITABLE			
Count Manifests:		1			
Sum Received Qty:		540			
Gen District:		402			
Gen District Office Name:		OTTAWA DISTRICT OFFICE 402			
Gen Region Code:		04			
Gen Region Office Name:		EASTERN REGION			
NAICS Code:		444110			
NAICS Desc:		HOME CENTRES			
Waste Code:		252			
Waste Class:		WASTE OILS & LUBRICANTS			
Waste Char:		L			
Waste Charac Desc:		LIQUID INDUSTRIAL WASTE			
Count Manifests:		7			
Sum Received Qty:		596			
Gen District:		402			
Gen District Office Name:		OTTAWA DISTRICT OFFICE 402			
Gen Region Code:		04			
Gen Region Office Name:		EASTERN REGION			
NAICS Code:		452999			
NAICS Desc:		ALL OTHER MISCELLANEOUS GENERAL MERCHANDISE STORES			
Waste Code:		252			
Waste Class:		WASTE OILS & LUBRICANTS			
Waste Char:		L			
Waste Charac Desc:		LIQUID INDUSTRIAL WASTE			
Count Manifests:		3			
Sum Received Qty:		9			
Gen District:		403			
Gen District Office Name:		CORNWALL AREA OFFICE 403			
Gen Region Code:		04			
Gen Region Office Name:		EASTERN REGION			
NAICS Code:		914110			
NAICS Desc:					
Waste Code:		312			
Waste Class:		PATHOLOGICAL WASTES			
Waste Char:		P			
Waste Charac Desc:		PATHOLOGICAL			
Count Manifests:		4			
Sum Received Qty:		118.28			
Gen District:		403			
Gen District Office Name:		CORNWALL AREA OFFICE 403			
Gen Region Code:		04			
Gen Region Office Name:		EASTERN REGION			
NAICS Code:		621620			
NAICS Desc:					
Waste Code:		312			
Waste Class:		PATHOLOGICAL WASTES			
Waste Char:		P			
Waste Charac Desc:		PATHOLOGICAL			
Count Manifests:		1			
Sum Received Qty:		11.86			
Gen District:		402			
Gen District Office Name:		OTTAWA DISTRICT OFFICE 402			
Gen Region Code:		04			
Gen Region Office Name:		EASTERN REGION			
NAICS Code:		444110			
NAICS Desc:		HOME CENTRES			
Waste Code:		146			
Waste Class:		OTHER SPECIFIED INORGANICS			
Waste Char:		T			

<i>Map Key</i>	<i>Number of Records</i>	<i>Direction/ Distance (m)</i>	<i>Elev/Diff (m)</i>	<i>Site</i>	<i>DB</i>
Waste Charac Desc:		LEACHATE TOXIC			
Count Manifests:	13				
Sum Received Qty:	807				
Gen District:	502				
Gen District Office Name:	TIMMINS DISTRICT OFFICE 502				
Gen Region Code:	06				
Gen Region Office Name:	NORTHERN REGION				
NAICS Code:	448199				
NAICS Desc:	ALL OTHER CLOTHING STORES				
Waste Code:	146				
Waste Class:	OTHER SPECIFIED INORGANICS				
Waste Char:	T				
Waste Charac Desc:	LEACHATE TOXIC				
Count Manifests:	3				
Sum Received Qty:	11				
Gen District:	503				
Gen District Office Name:	SAULT STE. MARIE AREA OFFICE 503				
Gen Region Code:	06				
Gen Region Office Name:	NORTHERN REGION				
NAICS Code:	444110				
NAICS Desc:	HOME CENTRES				
Waste Code:	148				
Waste Class:	INORGANIC LABORATORY CHEMICALS				
Waste Char:	A				
Waste Charac Desc:	ACUTELY HAZARDOUS WASTE CHEM.				
Count Manifests:	2				
Sum Received Qty:	13				
Gen District:	401				
Gen District Office Name:	KINGSTON DISTRICT OFFICE 401				
Gen Region Code:	04				
Gen Region Office Name:	EASTERN REGION				
NAICS Code:	445110				
NAICS Desc:	SUPERMARKETS AND OTHER GROCERY (EXCEPT CONVENIENCE) STORES				
Waste Code:	148				
Waste Class:	INORGANIC LABORATORY CHEMICALS				
Waste Char:	A				
Waste Charac Desc:	ACUTELY HAZARDOUS WASTE CHEM.				
Count Manifests:	12				
Sum Received Qty:	80				
Gen District:	502				
Gen District Office Name:	TIMMINS DISTRICT OFFICE 502				
Gen Region Code:	06				
Gen Region Office Name:	NORTHERN REGION				
NAICS Code:	448199				
NAICS Desc:	ALL OTHER CLOTHING STORES				
Waste Code:	148				
Waste Class:	INORGANIC LABORATORY CHEMICALS				
Waste Char:	A				
Waste Charac Desc:	ACUTELY HAZARDOUS WASTE CHEM.				
Count Manifests:	6				
Sum Received Qty:	24				
Gen District:	503				
Gen District Office Name:	SAULT STE. MARIE AREA OFFICE 503				
Gen Region Code:	06				
Gen Region Office Name:	NORTHERN REGION				
NAICS Code:	448199				
NAICS Desc:	ALL OTHER CLOTHING STORES				
Waste Code:	148				
Waste Class:	INORGANIC LABORATORY CHEMICALS				
Waste Char:	A				
Waste Charac Desc:	ACUTELY HAZARDOUS WASTE CHEM.				

<i>Map Key</i>	<i>Number of Records</i>	<i>Direction/ Distance (m)</i>	<i>Elev/Diff (m)</i>	<i>Site</i>	<i>DB</i>
Count Manifests:	3				
Sum Received Qty:	19				
Gen District:	402				
Gen District Office Name:	OTTAWA DISTRICT OFFICE 402				
Gen Region Code:	04				
Gen Region Office Name:	EASTERN REGION				
NAICS Code:	445110				
NAICS Desc:	SUPERMARKETS AND OTHER GROCERY (EXCEPT CONVENIENCE) STORES				
Waste Code:	262				
Waste Class:	DETERGENTS/SOAPS				
Waste Char:	L				
Waste Charac Desc:	LIQUID INDUSTRIAL WASTE				
Count Manifests:	36				
Sum Received Qty:	1611				
Gen District:	402				
Gen District Office Name:	OTTAWA DISTRICT OFFICE 402				
Gen Region Code:	04				
Gen Region Office Name:	EASTERN REGION				
NAICS Code:	621912				
NAICS Desc:					
Waste Code:	312				
Waste Class:	PATHOLOGICAL WASTES				
Waste Char:	P				
Waste Charac Desc:	PATHOLOGICAL				
Count Manifests:	4				
Sum Received Qty:	31.86				
Gen District:	402				
Gen District Office Name:	OTTAWA DISTRICT OFFICE 402				
Gen Region Code:	04				
Gen Region Office Name:	EASTERN REGION				
NAICS Code:	521110				
NAICS Desc:					
Waste Code:	312				
Waste Class:	PATHOLOGICAL WASTES				
Waste Char:	P				
Waste Charac Desc:	PATHOLOGICAL				
Count Manifests:	1				
Sum Received Qty:	14.9				
Gen District:	805				
Gen District Office Name:	QUEBEC				
Gen Region Code:	04				
Gen Region Office Name:	EASTERN REGION				
NAICS Code:	452999				
NAICS Desc:	ALL OTHER MISCELLANEOUS GENERAL MERCHANDISE STORES				
Waste Code:	148				
Waste Class:	INORGANIC LABORATORY CHEMICALS				
Waste Char:	A				
Waste Charac Desc:	ACUTELY HAZARDOUS WASTE CHEM.				
Count Manifests:	2				
Sum Received Qty:	12				
Gen District:	402				
Gen District Office Name:	OTTAWA DISTRICT OFFICE 402				
Gen Region Code:	04				
Gen Region Office Name:	EASTERN REGION				
NAICS Code:	448199				
NAICS Desc:	ALL OTHER CLOTHING STORES				
Waste Code:	262				
Waste Class:	DETERGENTS/SOAPS				
Waste Char:	L				
Waste Charac Desc:	LIQUID INDUSTRIAL WASTE				
Count Manifests:	21				

<i>Map Key</i>	<i>Number of Records</i>	<i>Direction/ Distance (m)</i>	<i>Elev/Diff (m)</i>	<i>Site</i>	<i>DB</i>
Sum Received Qty:		2123			
Gen District:		403			
Gen District Office Name:		CORNWALL AREA OFFICE 403			
Gen Region Code:		04			
Gen Region Office Name:		EASTERN REGION			
NAICS Code:		451130			
NAICS Desc:		SEWING, NEEDLEWORK AND PIECE GOODS STORES			
Waste Code:		262			
Waste Class:		DETERGENTS/SOAPS			
Waste Char:		L			
Waste Charac Desc:		LIQUID INDUSTRIAL WASTE			
Count Manifests:		1			
Sum Received Qty:		4			
Gen District:		402			
Gen District Office Name:		OTTAWA DISTRICT OFFICE 402			
Gen Region Code:		04			
Gen Region Office Name:		EASTERN REGION			
NAICS Code:		623110			
NAICS Desc:					
Waste Code:		312			
Waste Class:		PATHOLOGICAL WASTES			
Waste Char:		P			
Waste Charac Desc:		PATHOLOGICAL			
Count Manifests:		7			
Sum Received Qty:		344.8			
Gen District:		402			
Gen District Office Name:		OTTAWA DISTRICT OFFICE 402			
Gen Region Code:		04			
Gen Region Office Name:		EASTERN REGION			
NAICS Code:		621610			
NAICS Desc:					
Waste Code:		312			
Waste Class:		PATHOLOGICAL WASTES			
Waste Char:		P			
Waste Charac Desc:		PATHOLOGICAL			
Count Manifests:		28			
Sum Received Qty:		382.1			
Gen District:		402			
Gen District Office Name:		OTTAWA DISTRICT OFFICE 402			
Gen Region Code:		04			
Gen Region Office Name:		EASTERN REGION			
NAICS Code:		115210			
NAICS Desc:		SUPPORT ACTIVITIES FOR ANIMAL PRODUCTION			
Waste Code:		312			
Waste Class:		PATHOLOGICAL WASTES			
Waste Char:		P			
Waste Charac Desc:		PATHOLOGICAL			
Count Manifests:		2			
Sum Received Qty:		13.72			
Gen District:		401			
Gen District Office Name:		KINGSTON DISTRICT OFFICE 401			
Gen Region Code:		04			
Gen Region Office Name:		EASTERN REGION			
NAICS Code:		448199			
NAICS Desc:		ALL OTHER CLOTHING STORES			
Waste Code:		112			
Waste Class:		ACID WASTE - HEAVY METALS			
Waste Char:		C			
Waste Charac Desc:		CORROSIVE			
Count Manifests:		2			
Sum Received Qty:		7			

<i>Map Key</i>	<i>Number of Records</i>	<i>Direction/ Distance (m)</i>	<i>Elev/Diff (m)</i>	<i>Site</i>	<i>DB</i>
Gen District:		401			
Gen District Office Name:		KINGSTON DISTRICT OFFICE 401			
Gen Region Code:		04			
Gen Region Office Name:		EASTERN REGION			
NAICS Code:		445110			
NAICS Desc:		SUPERMARKETS AND OTHER GROCERY (EXCEPT CONVENIENCE) STORES			
Waste Code:		261			
Waste Class:		PHARMACEUTICALS			
Waste Char:		L			
Waste Charac Desc:		LIQUID INDUSTRIAL WASTE			
Count Manifests:		2			
Sum Received Qty:		2			
Gen District:		402			
Gen District Office Name:		OTTAWA DISTRICT OFFICE 402			
Gen Region Code:		04			
Gen Region Office Name:		EASTERN REGION			
NAICS Code:		453999			
NAICS Desc:		ALL OTHER MISCELLANEOUS STORE RETAILERS (EXCEPT BEER AND WINE-MAKING SUPPLIES STORES)			
Waste Code:		261			
Waste Class:		PHARMACEUTICALS			
Waste Char:		A			
Waste Charac Desc:		ACUTELY HAZARDOUS WASTE CHEM.			
Count Manifests:		5			
Sum Received Qty:		190.18			
Gen District:		402			
Gen District Office Name:		OTTAWA DISTRICT OFFICE 402			
Gen Region Code:		04			
Gen Region Office Name:		EASTERN REGION			
NAICS Code:		621390			
NAICS Desc:		OFFICES OF ALL OTHER HEALTH PRACTITIONERS			
Waste Code:		263			
Waste Class:		ORGANIC LABORATORY CHEMICALS			
Waste Char:		L			
Waste Charac Desc:		LIQUID INDUSTRIAL WASTE			
Count Manifests:		1			
Sum Received Qty:		30			
Gen District:		401			
Gen District Office Name:		KINGSTON DISTRICT OFFICE 401			
Gen Region Code:		04			
Gen Region Office Name:		EASTERN REGION			
NAICS Code:		322220			
NAICS Desc:		PAPER BAG AND COATED AND TREATED PAPER MANUFACTURING			
Waste Code:		312			
Waste Class:		PATHOLOGICAL WASTES			
Waste Char:		P			
Waste Charac Desc:		PATHOLOGICAL			
Count Manifests:		2			
Sum Received Qty:		3.16			
Gen District:		403			
Gen District Office Name:		CORNWALL AREA OFFICE 403			
Gen Region Code:		04			
Gen Region Office Name:		EASTERN REGION			
NAICS Code:		325410			
NAICS Desc:		PHARMACEUTICAL AND MEDICINE MANUFACTURING			
Waste Code:		312			
Waste Class:		PATHOLOGICAL WASTES			
Waste Char:		P			
Waste Charac Desc:		PATHOLOGICAL			
Count Manifests:		5			
Sum Received Qty:		45.3			

<i>Map Key</i>	<i>Number of Records</i>	<i>Direction/ Distance (m)</i>	<i>Elev/Diff (m)</i>	<i>Site</i>	<i>DB</i>
Gen District:	402				
Gen District Office Name:	OTTAWA DISTRICT OFFICE 402				
Gen Region Code:	04				
Gen Region Office Name:	EASTERN REGION				
NAICS Code:	327910				
NAICS Desc:	ABRASIVE PRODUCT MANUFACTURING				
Waste Code:	312				
Waste Class:	PATHOLOGICAL WASTES				
Waste Char:	P				
Waste Charac Desc:	PATHOLOGICAL				
Count Manifests:	1				
Sum Received Qty:	7				
Gen District:	805				
Gen District Office Name:	QUEBEC				
Gen Region Code:	04				
Gen Region Office Name:	EASTERN REGION				
NAICS Code:	452999				
NAICS Desc:	ALL OTHER MISCELLANEOUS GENERAL MERCHANDISE STORES				
Waste Code:	112				
Waste Class:	ACID WASTE - HEAVY METALS				
Waste Char:	C				
Waste Charac Desc:	CORROSIVE				
Count Manifests:	3				
Sum Received Qty:	11				
Gen District:	402				
Gen District Office Name:	OTTAWA DISTRICT OFFICE 402				
Gen Region Code:	04				
Gen Region Office Name:	EASTERN REGION				
NAICS Code:	238210				
NAICS Desc:	ELECTRICAL CONTRACTORS, ELECTRICAL CONTRACTORS AND OTHER WIRING				
Waste Code:	146				
Waste Class:	OTHER SPECIFIED INORGANICS				
Waste Char:	T				
Waste Charac Desc:	LEACHATE TOXIC				
Count Manifests:	1				
Sum Received Qty:	701				
Gen District:	304				
Gen District Office Name:	PETERBOROUGH DISTRICT OFFICE 304				
Gen Region Code:	04				
Gen Region Office Name:	EASTERN REGION				
NAICS Code:	445110				
NAICS Desc:	SUPERMARKETS AND OTHER GROCERY (EXCEPT CONVENIENCE) STORES				
Waste Code:	148				
Waste Class:	INORGANIC LABORATORY CHEMICALS				
Waste Char:	A				
Waste Charac Desc:	ACUTELY HAZARDOUS WASTE CHEM.				
Count Manifests:	3				
Sum Received Qty:	6				
Gen District:	402				
Gen District Office Name:	OTTAWA DISTRICT OFFICE 402				
Gen Region Code:	04				
Gen Region Office Name:	EASTERN REGION				
NAICS Code:	445110				
NAICS Desc:	SUPERMARKETS AND OTHER GROCERY (EXCEPT CONVENIENCE) STORES				
Waste Code:	148				
Waste Class:	INORGANIC LABORATORY CHEMICALS				
Waste Char:	A				
Waste Charac Desc:	ACUTELY HAZARDOUS WASTE CHEM.				
Count Manifests:	98				
Sum Received Qty:	481				
Gen District:	402				

<i>Map Key</i>	<i>Number of Records</i>	<i>Direction/ Distance (m)</i>	<i>Elev/Diff (m)</i>	<i>Site</i>	<i>DB</i>
Gen District Office Name:		OTTAWA DISTRICT OFFICE 402			
Gen Region Code:		04			
Gen Region Office Name:		EASTERN REGION			
NAICS Code:		448199			
NAICS Desc:		ALL OTHER CLOTHING STORES			
Waste Code:		148			
Waste Class:		INORGANIC LABORATORY CHEMICALS			
Waste Char:		A			
Waste Charac Desc:		ACUTELY HAZARDOUS WASTE CHEM.			
Count Manifests:		52			
Sum Received Qty:		307			
Gen District:		402			
Gen District Office Name:		OTTAWA DISTRICT OFFICE 402			
Gen Region Code:		04			
Gen Region Office Name:		EASTERN REGION			
NAICS Code:		911230			
NAICS Desc:					
Waste Code:		148			
Waste Class:		INORGANIC LABORATORY CHEMICALS			
Waste Char:		A			
Waste Charac Desc:		ACUTELY HAZARDOUS WASTE CHEM.			
Count Manifests:		1			
Sum Received Qty:		64			
Gen District:		401			
Gen District Office Name:		KINGSTON DISTRICT OFFICE 401			
Gen Region Code:		04			
Gen Region Office Name:		EASTERN REGION			
NAICS Code:		325610			
NAICS Desc:		SOAP AND CLEANING COMPOUND MANUFACTURING			
Waste Code:		261			
Waste Class:		PHARMACEUTICALS			
Waste Char:		A			
Waste Charac Desc:		ACUTELY HAZARDOUS WASTE CHEM.			
Count Manifests:		2			
Sum Received Qty:		16			
Gen District:		402			
Gen District Office Name:		OTTAWA DISTRICT OFFICE 402			
Gen Region Code:		04			
Gen Region Office Name:		EASTERN REGION			
NAICS Code:		325410			
NAICS Desc:		PHARMACEUTICAL AND MEDICINE MANUFACTURING			
Waste Code:		312			
Waste Class:		PATHOLOGICAL WASTES			
Waste Char:		P			
Waste Charac Desc:		PATHOLOGICAL			
Count Manifests:		252			
Sum Received Qty:		41479.83			
Gen District:		402			
Gen District Office Name:		OTTAWA DISTRICT OFFICE 402			
Gen Region Code:		04			
Gen Region Office Name:		EASTERN REGION			
NAICS Code:		514122			
NAICS Desc:		ARCHIVES			
Waste Code:		261			
Waste Class:		PHARMACEUTICALS			
Waste Char:		A			
Waste Charac Desc:		ACUTELY HAZARDOUS WASTE CHEM.			
Count Manifests:		63			
Sum Received Qty:		4590.28			
Gen District:		402			
Gen District Office Name:		OTTAWA DISTRICT OFFICE 402			

<i>Map Key</i>	<i>Number of Records</i>	<i>Direction/ Distance (m)</i>	<i>Elev/Diff (m)</i>	<i>Site</i>	<i>DB</i>
Gen Region Code:		04			
Gen Region Office Name:		EASTERN REGION			
NAICS Code:		541720			
NAICS Desc:		RESEARCH AND DEVELOPMENT IN THE SOCIAL SCIENCES AND HUMANITIES			
Waste Code:		261			
Waste Class:		PHARMACEUTICALS			
Waste Char:		A			
Waste Charac Desc:		ACUTELY HAZARDOUS WASTE CHEM.			
Count Manifests:		1			
Sum Received Qty:		2			
Gen District:		402			
Gen District Office Name:		OTTAWA DISTRICT OFFICE 402			
Gen Region Code:		04			
Gen Region Office Name:		EASTERN REGION			
NAICS Code:		541990			
NAICS Desc:		ALL OTHER PROFESSIONAL, SCIENTIFIC AND TECHNICAL SERVICES			
Waste Code:		261			
Waste Class:		PHARMACEUTICALS			
Waste Char:		A			
Waste Charac Desc:		ACUTELY HAZARDOUS WASTE CHEM.			
Count Manifests:		71			
Sum Received Qty:		3148.36			
Gen District:		403			
Gen District Office Name:		CORNWALL AREA OFFICE 403			
Gen Region Code:		04			
Gen Region Office Name:		EASTERN REGION			
NAICS Code:		446110			
NAICS Desc:					
Waste Code:		263			
Waste Class:		ORGANIC LABORATORY CHEMICALS			
Waste Char:		B			
Waste Charac Desc:		HAZARDOUS WASTE CHEMICAL			
Count Manifests:		1			
Sum Received Qty:		6			
Gen District:		402			
Gen District Office Name:		OTTAWA DISTRICT OFFICE 402			
Gen Region Code:		04			
Gen Region Office Name:		EASTERN REGION			
NAICS Code:		445110			
NAICS Desc:		SUPERMARKETS AND OTHER GROCERY (EXCEPT CONVENIENCE) STORES			
Waste Code:		264			
Waste Class:		PHOTOPROCESSING WASTES			
Waste Char:		T			
Waste Charac Desc:		LEACHATE TOXIC			
Count Manifests:		2			
Sum Received Qty:		96			
Gen District:		401			
Gen District Office Name:		KINGSTON DISTRICT OFFICE 401			
Gen Region Code:		04			
Gen Region Office Name:		EASTERN REGION			
NAICS Code:		339110			
NAICS Desc:		MEDICAL EQUIPMENT AND SUPPLIES MANUFACTURING			
Waste Code:		312			
Waste Class:		PATHOLOGICAL WASTES			
Waste Char:		P			
Waste Charac Desc:		PATHOLOGICAL			
Count Manifests:		1			
Sum Received Qty:		3.2			
Gen District:		401			
Gen District Office Name:		KINGSTON DISTRICT OFFICE 401			
Gen Region Code:		04			

<i>Map Key</i>	<i>Number of Records</i>	<i>Direction/ Distance (m)</i>	<i>Elev/Diff (m)</i>	<i>Site</i>	<i>DB</i>
Gen Region Office Name:		EASTERN REGION			
NAICS Code:		339990			
NAICS Desc:		ALL OTHER MISCELLANEOUS MANUFACTURING			
Waste Code:		312			
Waste Class:		PATHOLOGICAL WASTES			
Waste Char:		P			
Waste Charac Desc:		PATHOLOGICAL			
Count Manifests:		1			
Sum Received Qty:		10			
Gen District:		301			
Gen District Office Name:		TORONTO DISTRICT OFFICE 301			
Gen Region Code:		03			
Gen Region Office Name:		CENTRAL REGION			
NAICS Code:		446110			
NAICS Desc:					
Waste Code:		312			
Waste Class:		PATHOLOGICAL WASTES			
Waste Char:		P			
Waste Charac Desc:		PATHOLOGICAL			
Count Manifests:		2			
Sum Received Qty:		21.9			
Gen District:		403			
Gen District Office Name:		CORNWALL AREA OFFICE 403			
Gen Region Code:		04			
Gen Region Office Name:		EASTERN REGION			
NAICS Code:		812210			
NAICS Desc:					
Waste Code:		312			
Waste Class:		PATHOLOGICAL WASTES			
Waste Char:		P			
Waste Charac Desc:		PATHOLOGICAL			
Count Manifests:		2			
Sum Received Qty:		8.8			
Gen District:		402			
Gen District Office Name:		OTTAWA DISTRICT OFFICE 402			
Gen Region Code:		04			
Gen Region Office Name:		EASTERN REGION			
NAICS Code:		453310			
NAICS Desc:		USED MERCHANDISE STORES			
Waste Code:		148			
Waste Class:		INORGANIC LABORATORY CHEMICALS			
Waste Char:		A			
Waste Charac Desc:		ACUTELY HAZARDOUS WASTE CHEM.			
Count Manifests:		16			
Sum Received Qty:		75			
Gen District:		402			
Gen District Office Name:		OTTAWA DISTRICT OFFICE 402			
Gen Region Code:		04			
Gen Region Office Name:		EASTERN REGION			
NAICS Code:		414510			
NAICS Desc:		PHARMACEUTICALS AND PHARMACY SUPPLIES WHOLESALER-DISTRIBUTORS			
Waste Code:		261			
Waste Class:		PHARMACEUTICALS			
Waste Char:		B			
Waste Charac Desc:		HAZARDOUS WASTE CHEMICAL			
Count Manifests:		3			
Sum Received Qty:		180			
Gen District:		402			
Gen District Office Name:		OTTAWA DISTRICT OFFICE 402			
Gen Region Code:		04			
Gen Region Office Name:		EASTERN REGION			

<i>Map Key</i>	<i>Number of Records</i>	<i>Direction/ Distance (m)</i>	<i>Elev/Diff (m)</i>	<i>Site</i>	<i>DB</i>
NAICS Code:		445110			
NAICS Desc:		SUPERMARKETS AND OTHER GROCERY (EXCEPT CONVENIENCE) STORES			
Waste Code:		261			
Waste Class:		PHARMACEUTICALS			
Waste Char:		A			
Waste Charac Desc:		ACUTELY HAZARDOUS WASTE CHEM.			
Count Manifests:		1			
Sum Received Qty:		1			
Gen District:		402			
Gen District Office Name:		OTTAWA DISTRICT OFFICE 402			
Gen Region Code:		04			
Gen Region Office Name:		EASTERN REGION			
NAICS Code:		514122			
NAICS Desc:		ARCHIVES			
Waste Code:		312			
Waste Class:		PATHOLOGICAL WASTES			
Waste Char:		P			
Waste Charac Desc:		PATHOLOGICAL			
Count Manifests:		65			
Sum Received Qty:		44398.19			
Gen District:		503			
Gen District Office Name:		SAULT STE. MARIE AREA OFFICE 503			
Gen Region Code:		06			
Gen Region Office Name:		NORTHERN REGION			
NAICS Code:		444110			
NAICS Desc:		HOME CENTRES			
Waste Code:		331			
Waste Class:		WASTE COMPRESSED GASES			
Waste Char:		I			
Waste Charac Desc:		IGNITABLE			
Count Manifests:		4			
Sum Received Qty:		43			
Gen District:		304			
Gen District Office Name:		PETERBOROUGH DISTRICT OFFICE 304			
Gen Region Code:		04			
Gen Region Office Name:		EASTERN REGION			
NAICS Code:		448199			
NAICS Desc:		ALL OTHER CLOTHING STORES			
Waste Code:		331			
Waste Class:		WASTE COMPRESSED GASES			
Waste Char:		I			
Waste Charac Desc:		IGNITABLE			
Count Manifests:		3			
Sum Received Qty:		58			
Gen District:		402			
Gen District Office Name:		OTTAWA DISTRICT OFFICE 402			
Gen Region Code:		04			
Gen Region Office Name:		EASTERN REGION			
NAICS Code:		562110			
NAICS Desc:		WASTE COLLECTION			
Waste Code:		261			
Waste Class:		PHARMACEUTICALS			
Waste Char:		A			
Waste Charac Desc:		ACUTELY HAZARDOUS WASTE CHEM.			
Count Manifests:		3			
Sum Received Qty:		127.62			
Gen District:		401			
Gen District Office Name:		KINGSTON DISTRICT OFFICE 401			
Gen Region Code:		04			
Gen Region Office Name:		EASTERN REGION			
NAICS Code:		621110			

<i>Map Key</i>	<i>Number of Records</i>	<i>Direction/ Distance (m)</i>	<i>Elev/Diff (m)</i>	<i>Site</i>	<i>DB</i>
NAICS Desc:		OFFICES OF PHYSICIANS			
Waste Code:		261			
Waste Class:		PHARMACEUTICALS			
Waste Char:		A			
Waste Charac Desc:		ACUTELY HAZARDOUS WASTE CHEM.			
Count Manifests:		7			
Sum Received Qty:		173.1			
Gen District:		403			
Gen District Office Name:		CORNWALL AREA OFFICE 403			
Gen Region Code:		04			
Gen Region Office Name:		EASTERN REGION			
NAICS Code:		621210			
NAICS Desc:		OFFICES OF DENTISTS			
Waste Code:		261			
Waste Class:		PHARMACEUTICALS			
Waste Char:		A			
Waste Charac Desc:		ACUTELY HAZARDOUS WASTE CHEM.			
Count Manifests:		1			
Sum Received Qty:		14.9			
Gen District:		402			
Gen District Office Name:		OTTAWA DISTRICT OFFICE 402			
Gen Region Code:		04			
Gen Region Office Name:		EASTERN REGION			
NAICS Code:		562210			
NAICS Desc:		WASTE TREATMENT AND DISPOSAL			
Waste Code:		264			
Waste Class:		PHOTOPROCESSING WASTES			
Waste Char:		L			
Waste Charac Desc:		LIQUID INDUSTRIAL WASTE			
Count Manifests:		3			
Sum Received Qty:		77.78			
Gen District:		402			
Gen District Office Name:		OTTAWA DISTRICT OFFICE 402			
Gen Region Code:		04			
Gen Region Office Name:		EASTERN REGION			
NAICS Code:		446199			
NAICS Desc:		ALL OTHER HEALTH AND PERSONAL CARE STORES			
Waste Code:		312			
Waste Class:		PATHOLOGICAL WASTES			
Waste Char:		P			
Waste Charac Desc:		PATHOLOGICAL			
Count Manifests:		1			
Sum Received Qty:		12.22			
Gen District:		502			
Gen District Office Name:		TIMMINS DISTRICT OFFICE 502			
Gen Region Code:		06			
Gen Region Office Name:		NORTHERN REGION			
NAICS Code:		448199			
NAICS Desc:		ALL OTHER CLOTHING STORES			
Waste Code:		312			
Waste Class:		PATHOLOGICAL WASTES			
Waste Char:		P			
Waste Charac Desc:		PATHOLOGICAL			
Count Manifests:		2			
Sum Received Qty:		4			
Gen District:		402			
Gen District Office Name:		OTTAWA DISTRICT OFFICE 402			
Gen Region Code:		04			
Gen Region Office Name:		EASTERN REGION			
NAICS Code:		493190			
NAICS Desc:		OTHER WAREHOUSING AND STORAGE			

<i>Map Key</i>	<i>Number of Records</i>	<i>Direction/ Distance (m)</i>	<i>Elev/Diff (m)</i>	<i>Site</i>	<i>DB</i>
Waste Code:		312			
Waste Class:		PATHOLOGICAL WASTES			
Waste Char:		P			
Waste Charac Desc:		PATHOLOGICAL			
Count Manifests:		8			
Sum Received Qty:		1311.46			
Gen District:		402			
Gen District Office Name:		OTTAWA DISTRICT OFFICE 402			
Gen Region Code:		04			
Gen Region Office Name:		EASTERN REGION			
NAICS Code:		541380			
NAICS Desc:		TESTING LABORATORIES			
Waste Code:		312			
Waste Class:		PATHOLOGICAL WASTES			
Waste Char:		P			
Waste Charac Desc:		PATHOLOGICAL			
Count Manifests:		69			
Sum Received Qty:		2094.53			
Gen District:		402			
Gen District Office Name:		OTTAWA DISTRICT OFFICE 402			
Gen Region Code:		04			
Gen Region Office Name:		EASTERN REGION			
NAICS Code:		541720			
NAICS Desc:		RESEARCH AND DEVELOPMENT IN THE SOCIAL SCIENCES AND HUMANITIES			
Waste Code:		312			
Waste Class:		PATHOLOGICAL WASTES			
Waste Char:		P			
Waste Charac Desc:		PATHOLOGICAL			
Count Manifests:		5			
Sum Received Qty:		158.99			
Gen District:		401			
Gen District Office Name:		KINGSTON DISTRICT OFFICE 401			
Gen Region Code:		04			
Gen Region Office Name:		EASTERN REGION			
NAICS Code:		621911			
NAICS Desc:					
Waste Code:		312			
Waste Class:		PATHOLOGICAL WASTES			
Waste Char:		P			
Waste Charac Desc:		PATHOLOGICAL			
Count Manifests:		6			
Sum Received Qty:		284.22			
Gen District:		402			
Gen District Office Name:		OTTAWA DISTRICT OFFICE 402			
Gen Region Code:		04			
Gen Region Office Name:		EASTERN REGION			
NAICS Code:		621911			
NAICS Desc:					
Waste Code:		312			
Waste Class:		PATHOLOGICAL WASTES			
Waste Char:		P			
Waste Charac Desc:		PATHOLOGICAL			
Count Manifests:		101			
Sum Received Qty:		3027.49			
Gen District:		402			
Gen District Office Name:		OTTAWA DISTRICT OFFICE 402			
Gen Region Code:		04			
Gen Region Office Name:		EASTERN REGION			
NAICS Code:		448199			
NAICS Desc:		ALL OTHER CLOTHING STORES			
Waste Code:		145			

<i>Map Key</i>	<i>Number of Records</i>	<i>Direction/ Distance (m)</i>	<i>Elev/Diff (m)</i>	<i>Site</i>	<i>DB</i>
Waste Class:		PAINT/PIGMENT/COATING RESIDUES			
Waste Char:		L			
Waste Charac Desc:		LIQUID INDUSTRIAL WASTE			
Count Manifests:		11			
Sum Received Qty:		168			
Gen District:		501			
Gen District Office Name:		SUDBURY DISTRICT OFFICE 501			
Gen Region Code:		06			
Gen Region Office Name:		NORTHERN REGION			
NAICS Code:		448199			
NAICS Desc:		ALL OTHER CLOTHING STORES			
Waste Code:		145			
Waste Class:		PAINT/PIGMENT/COATING RESIDUES			
Waste Char:		I			
Waste Charac Desc:		IGNITABLE			
Count Manifests:		1			
Sum Received Qty:		35			
Gen District:		501			
Gen District Office Name:		SUDBURY DISTRICT OFFICE 501			
Gen Region Code:		06			
Gen Region Office Name:		NORTHERN REGION			
NAICS Code:		448199			
NAICS Desc:		ALL OTHER CLOTHING STORES			
Waste Code:		145			
Waste Class:		PAINT/PIGMENT/COATING RESIDUES			
Waste Char:		L			
Waste Charac Desc:		LIQUID INDUSTRIAL WASTE			
Count Manifests:		3			
Sum Received Qty:		21			
Gen District:		402			
Gen District Office Name:		OTTAWA DISTRICT OFFICE 402			
Gen Region Code:		04			
Gen Region Office Name:		EASTERN REGION			
NAICS Code:		493190			
NAICS Desc:		OTHER WAREHOUSING AND STORAGE			
Waste Code:		261			
Waste Class:		PHARMACEUTICALS			
Waste Char:		A			
Waste Charac Desc:		ACUTELY HAZARDOUS WASTE CHEM.			
Count Manifests:		2			
Sum Received Qty:		121			
Gen District:		401			
Gen District Office Name:		KINGSTON DISTRICT OFFICE 401			
Gen Region Code:		04			
Gen Region Office Name:		EASTERN REGION			
NAICS Code:		541940			
NAICS Desc:		VETERINARY SERVICES			
Waste Code:		261			
Waste Class:		PHARMACEUTICALS			
Waste Char:		A			
Waste Charac Desc:		ACUTELY HAZARDOUS WASTE CHEM.			
Count Manifests:		11			
Sum Received Qty:		143.14			
Gen District:		402			
Gen District Office Name:		OTTAWA DISTRICT OFFICE 402			
Gen Region Code:		04			
Gen Region Office Name:		EASTERN REGION			
NAICS Code:		514122			
NAICS Desc:		ARCHIVES			
Waste Code:		264			
Waste Class:		PHOTOPROCESSING WASTES			

<i>Map Key</i>	<i>Number of Records</i>	<i>Direction/ Distance (m)</i>	<i>Elev/Diff (m)</i>	<i>Site</i>	<i>DB</i>
Waste Char:		L			
Waste Charac Desc:		LIQUID INDUSTRIAL WASTE			
Count Manifests:		1			
Sum Received Qty:		66.54			
Gen District:		402			
Gen District Office Name:		OTTAWA DISTRICT OFFICE 402			
Gen Region Code:		04			
Gen Region Office Name:		EASTERN REGION			
NAICS Code:		451130			
NAICS Desc:		SEWING, NEEDLEWORK AND PIECE GOODS STORES			
Waste Code:		331			
Waste Class:		WASTE COMPRESSED GASES			
Waste Char:		I			
Waste Charac Desc:		IGNITABLE			
Count Manifests:		11			
Sum Received Qty:		84			
Gen District:		402			
Gen District Office Name:		OTTAWA DISTRICT OFFICE 402			
Gen Region Code:		04			
Gen Region Office Name:		EASTERN REGION			
NAICS Code:		451130			
NAICS Desc:		SEWING, NEEDLEWORK AND PIECE GOODS STORES			
Waste Code:		331			
Waste Class:		WASTE COMPRESSED GASES			
Waste Char:		L			
Waste Charac Desc:		LIQUID INDUSTRIAL WASTE			
Count Manifests:		4			
Sum Received Qty:		55			
Gen District:		501			
Gen District Office Name:		SUDBURY DISTRICT OFFICE 501			
Gen Region Code:		06			
Gen Region Office Name:		NORTHERN REGION			
NAICS Code:		451130			
NAICS Desc:		SEWING, NEEDLEWORK AND PIECE GOODS STORES			
Waste Code:		331			
Waste Class:		WASTE COMPRESSED GASES			
Waste Char:		L			
Waste Charac Desc:		LIQUID INDUSTRIAL WASTE			
Count Manifests:		1			
Sum Received Qty:		12			
Gen District:		503			
Gen District Office Name:		SAULT STE. MARIE AREA OFFICE 503			
Gen Region Code:		06			
Gen Region Office Name:		NORTHERN REGION			
NAICS Code:		448199			
NAICS Desc:		ALL OTHER CLOTHING STORES			
Waste Code:		146			
Waste Class:		OTHER SPECIFIED INORGANICS			
Waste Char:		T			
Waste Charac Desc:		LEACHATE TOXIC			
Count Manifests:		3			
Sum Received Qty:		37			
Gen District:		402			
Gen District Office Name:		OTTAWA DISTRICT OFFICE 402			
Gen Region Code:		04			
Gen Region Office Name:		EASTERN REGION			
NAICS Code:		452999			
NAICS Desc:		ALL OTHER MISCELLANEOUS GENERAL MERCHANDISE STORES			
Waste Code:		146			
Waste Class:		OTHER SPECIFIED INORGANICS			
Waste Char:		T			

<i>Map Key</i>	<i>Number of Records</i>	<i>Direction/ Distance (m)</i>	<i>Elev/Diff (m)</i>	<i>Site</i>	<i>DB</i>
Waste Charac Desc:		LEACHATE TOXIC			
Count Manifests:	5				
Sum Received Qty:	32				
Gen District:	403				
Gen District Office Name:	CORNWALL AREA OFFICE 403				
Gen Region Code:	04				
Gen Region Office Name:	EASTERN REGION				
NAICS Code:	448140				
NAICS Desc:	FAMILY CLOTHING STORES				
Waste Code:	148				
Waste Class:	INORGANIC LABORATORY CHEMICALS				
Waste Char:	A				
Waste Charac Desc:	ACUTELY HAZARDOUS WASTE CHEM.				
Count Manifests:	8				
Sum Received Qty:	68				
Gen District:	503				
Gen District Office Name:	SAULT STE. MARIE AREA OFFICE 503				
Gen Region Code:	06				
Gen Region Office Name:	NORTHERN REGION				
NAICS Code:	451130				
NAICS Desc:	SEWING, NEEDLEWORK AND PIECE GOODS STORES				
Waste Code:	148				
Waste Class:	INORGANIC LABORATORY CHEMICALS				
Waste Char:	L				
Waste Charac Desc:	LIQUID INDUSTRIAL WASTE				
Count Manifests:	1				
Sum Received Qty:	10				
Gen District:	402				
Gen District Office Name:	OTTAWA DISTRICT OFFICE 402				
Gen Region Code:	04				
Gen Region Office Name:	EASTERN REGION				
NAICS Code:	621510				
NAICS Desc:	MEDICAL AND DIAGNOSTIC LABORATORIES				
Waste Code:	261				
Waste Class:	PHARMACEUTICALS				
Waste Char:	B				
Waste Charac Desc:	HAZARDOUS WASTE CHEMICAL				
Count Manifests:	1				
Sum Received Qty:	21.6				
Gen District:	403				
Gen District Office Name:	CORNWALL AREA OFFICE 403				
Gen Region Code:	04				
Gen Region Office Name:	EASTERN REGION				
NAICS Code:	621990				
NAICS Desc:	ALL OTHER AMBULATORY HEALTH CARE SERVICES				
Waste Code:	261				
Waste Class:	PHARMACEUTICALS				
Waste Char:	A				
Waste Charac Desc:	ACUTELY HAZARDOUS WASTE CHEM.				
Count Manifests:	15				
Sum Received Qty:	212.36				
Gen District:	401				
Gen District Office Name:	KINGSTON DISTRICT OFFICE 401				
Gen Region Code:	04				
Gen Region Office Name:	EASTERN REGION				
NAICS Code:	622210				
NAICS Desc:	PSYCHIATRIC AND SUBSTANCE ABUSE HOSPITALS				
Waste Code:	261				
Waste Class:	PHARMACEUTICALS				
Waste Char:	A				
Waste Charac Desc:	ACUTELY HAZARDOUS WASTE CHEM.				

<i>Map Key</i>	<i>Number of Records</i>	<i>Direction/ Distance (m)</i>	<i>Elev/Diff (m)</i>	<i>Site</i>	<i>DB</i>
Count Manifests:	2				
Sum Received Qty:	92.74				
Gen District:	402				
Gen District Office Name:	OTTAWA DISTRICT OFFICE 402				
Gen Region Code:	04				
Gen Region Office Name:	EASTERN REGION				
NAICS Code:	621210				
NAICS Desc:	OFFICES OF DENTISTS				
Waste Code:	264				
Waste Class:	PHOTOPROCESSING WASTES				
Waste Char:	T				
Waste Charac Desc:	LEACHATE TOXIC				
Count Manifests:	9				
Sum Received Qty:	133.74				
Gen District:	402				
Gen District Office Name:	OTTAWA DISTRICT OFFICE 402				
Gen Region Code:	04				
Gen Region Office Name:	EASTERN REGION				
NAICS Code:	621390				
NAICS Desc:	OFFICES OF ALL OTHER HEALTH PRACTITIONERS				
Waste Code:	264				
Waste Class:	PHOTOPROCESSING WASTES				
Waste Char:	L				
Waste Charac Desc:	LIQUID INDUSTRIAL WASTE				
Count Manifests:	3				
Sum Received Qty:	51.89				
Gen District:	805				
Gen District Office Name:	QUEBEC				
Gen Region Code:	04				
Gen Region Office Name:	EASTERN REGION				
NAICS Code:	445110				
NAICS Desc:	SUPERMARKETS AND OTHER GROCERY (EXCEPT CONVENIENCE) STORES				
Waste Code:	269				
Waste Class:	NON-HALOGENATED PESTICIDES				
Waste Char:	T				
Waste Charac Desc:	LEACHATE TOXIC				
Count Manifests:	2				
Sum Received Qty:	2				
Gen District:	402				
Gen District Office Name:	OTTAWA DISTRICT OFFICE 402				
Gen Region Code:	04				
Gen Region Office Name:	EASTERN REGION				
NAICS Code:	453310				
NAICS Desc:	USED MERCHANDISE STORES				
Waste Code:	269				
Waste Class:	NON-HALOGENATED PESTICIDES				
Waste Char:	T				
Waste Charac Desc:	LEACHATE TOXIC				
Count Manifests:	4				
Sum Received Qty:	13				
Gen District:	402				
Gen District Office Name:	OTTAWA DISTRICT OFFICE 402				
Gen Region Code:	04				
Gen Region Office Name:	EASTERN REGION				
NAICS Code:	541940				
NAICS Desc:	VETERINARY SERVICES				
Waste Code:	312				
Waste Class:	PATHOLOGICAL WASTES				
Waste Char:	P				
Waste Charac Desc:	PATHOLOGICAL				
Count Manifests:	111				

<i>Map Key</i>	<i>Number of Records</i>	<i>Direction/ Distance (m)</i>	<i>Elev/Diff (m)</i>	<i>Site</i>	<i>DB</i>
Sum Received Qty:		3441.82			
Gen District:		402			
Gen District Office Name:		OTTAWA DISTRICT OFFICE 402			
Gen Region Code:		04			
Gen Region Office Name:		EASTERN REGION			
NAICS Code:		721310			
NAICS Desc:					
Waste Code:		312			
Waste Class:		PATHOLOGICAL WASTES			
Waste Char:		P			
Waste Charac Desc:		PATHOLOGICAL			
Count Manifests:		2			
Sum Received Qty:		26.6			
Gen District:		402			
Gen District Office Name:		OTTAWA DISTRICT OFFICE 402			
Gen Region Code:		04			
Gen Region Office Name:		EASTERN REGION			
NAICS Code:		444110			
NAICS Desc:		HOME CENTRES			
Waste Code:		331			
Waste Class:		WASTE COMPRESSED GASES			
Waste Char:		L			
Waste Charac Desc:		LIQUID INDUSTRIAL WASTE			
Count Manifests:		23			
Sum Received Qty:		573			
Gen District:		403			
Gen District Office Name:		CORNWALL AREA OFFICE 403			
Gen Region Code:		04			
Gen Region Office Name:		EASTERN REGION			
NAICS Code:		444110			
NAICS Desc:		HOME CENTRES			
Waste Code:		331			
Waste Class:		WASTE COMPRESSED GASES			
Waste Char:		I			
Waste Charac Desc:		IGNITABLE			
Count Manifests:		1			
Sum Received Qty:		7			
Gen District:		501			
Gen District Office Name:		SUDBURY DISTRICT OFFICE 501			
Gen Region Code:		06			
Gen Region Office Name:		NORTHERN REGION			
NAICS Code:		444110			
NAICS Desc:		HOME CENTRES			
Waste Code:		331			
Waste Class:		WASTE COMPRESSED GASES			
Waste Char:		L			
Waste Charac Desc:		LIQUID INDUSTRIAL WASTE			
Count Manifests:		1			
Sum Received Qty:		40			
Gen District:		501			
Gen District Office Name:		SUDBURY DISTRICT OFFICE 501			
Gen Region Code:		06			
Gen Region Office Name:		NORTHERN REGION			
NAICS Code:		445110			
NAICS Desc:		SUPERMARKETS AND OTHER GROCERY (EXCEPT CONVENIENCE) STORES			
Waste Code:		331			
Waste Class:		WASTE COMPRESSED GASES			
Waste Char:		I			
Waste Charac Desc:		IGNITABLE			
Count Manifests:		1			
Sum Received Qty:		2			

<i>Map Key</i>	<i>Number of Records</i>	<i>Direction/ Distance (m)</i>	<i>Elev/Diff (m)</i>	<i>Site</i>	<i>DB</i>
Gen District:		504			
Gen District Office Name:		NORTH BAY AREA OFFIC0	504		
Gen Region Code:		06			
Gen Region Office Name:		NORTHERN REGION			
NAICS Code:		453999			
NAICS Desc:		ALL OTHER MISCELLANEOUS STORE RETAILERS (EXCEPT BEER AND WINE-MAKING SUPPLIES STORES)			
Waste Code:		145			
Waste Class:		PAINT/PIGMENT/COATING RESIDUES			
Waste Char:		L			
Waste Charac Desc:		LIQUID INDUSTRIAL WASTE			
Count Manifests:		1			
Sum Received Qty:		5			
Gen District:		401			
Gen District Office Name:		KINGSTON DISTRICT OFFICE	401		
Gen Region Code:		04			
Gen Region Office Name:		EASTERN REGION			
NAICS Code:		541940			
NAICS Desc:		VETERINARY SERVICES			
Waste Code:		261			
Waste Class:		PHARMACEUTICALS			
Waste Char:		B			
Waste Charac Desc:		HAZARDOUS WASTE CHEMICAL			
Count Manifests:		1			
Sum Received Qty:		18.6			
Gen District:		403			
Gen District Office Name:		CORNWALL AREA OFFICE	403		
Gen Region Code:		04			
Gen Region Office Name:		EASTERN REGION			
NAICS Code:		562110			
NAICS Desc:		WASTE COLLECTION			
Waste Code:		261			
Waste Class:		PHARMACEUTICALS			
Waste Char:		A			
Waste Charac Desc:		ACUTELY HAZARDOUS WASTE CHEM.			
Count Manifests:		1			
Sum Received Qty:		91.1			
Gen District:		402			
Gen District Office Name:		OTTAWA DISTRICT OFFICE	402		
Gen Region Code:		04			
Gen Region Office Name:		EASTERN REGION			
NAICS Code:		611310			
NAICS Desc:		UNIVERSITIES			
Waste Code:		312			
Waste Class:		PATHOLOGICAL WASTES			
Waste Char:		P			
Waste Charac Desc:		PATHOLOGICAL			
Count Manifests:		58			
Sum Received Qty:		8958.52			
Gen District:		101			
Gen District Office Name:		LONDON DISTRICT OFFICE	101		
Gen Region Code:		01			
Gen Region Office Name:		SOUTHWESTERN REGION			
NAICS Code:		446110			
NAICS Desc:					
Waste Code:		261			
Waste Class:		PHARMACEUTICALS			
Waste Char:		A			
Waste Charac Desc:		ACUTELY HAZARDOUS WASTE CHEM.			
Count Manifests:		4			
Sum Received Qty:		33.4			

<i>Map Key</i>	<i>Number of Records</i>	<i>Direction/ Distance (m)</i>	<i>Elev/Diff (m)</i>	<i>Site</i>	<i>DB</i>
Gen District:		402			
Gen District Office Name:		OTTAWA DISTRICT OFFICE 402			
Gen Region Code:		04			
Gen Region Office Name:		EASTERN REGION			
NAICS Code:		446110			
NAICS Desc:					
Waste Code:		261			
Waste Class:		PHARMACEUTICALS			
Waste Char:		A			
Waste Charac Desc:		ACUTELY HAZARDOUS WASTE CHEM.			
Count Manifests:		19			
Sum Received Qty:		393.32			
Gen District:		402			
Gen District Office Name:		OTTAWA DISTRICT OFFICE 402			
Gen Region Code:		04			
Gen Region Office Name:		EASTERN REGION			
NAICS Code:		484122			
NAICS Desc:					
Waste Code:		261			
Waste Class:		PHARMACEUTICALS			
Waste Char:		L			
Waste Charac Desc:		LIQUID INDUSTRIAL WASTE			
Count Manifests:		3			
Sum Received Qty:		60			
Gen District:		401			
Gen District Office Name:		KINGSTON DISTRICT OFFICE 401			
Gen Region Code:		04			
Gen Region Office Name:		EASTERN REGION			
NAICS Code:		621110			
NAICS Desc:		OFFICES OF PHYSICIANS			
Waste Code:		312			
Waste Class:		PATHOLOGICAL WASTES			
Waste Char:		P			
Waste Charac Desc:		PATHOLOGICAL			
Count Manifests:		29			
Sum Received Qty:		555.52			
Gen District:		503			
Gen District Office Name:		SAULT STE. MARIE AREA OFFICE 503			
Gen Region Code:		06			
Gen Region Office Name:		NORTHERN REGION			
NAICS Code:		445110			
NAICS Desc:		SUPERMARKETS AND OTHER GROCERY (EXCEPT CONVENIENCE) STORES			
Waste Code:		331			
Waste Class:		WASTE COMPRESSED GASES			
Waste Char:		I			
Waste Charac Desc:		IGNITABLE			
Count Manifests:		1			
Sum Received Qty:		1			
Gen District:		501			
Gen District Office Name:		SUDBURY DISTRICT OFFICE 501			
Gen Region Code:		06			
Gen Region Office Name:		NORTHERN REGION			
NAICS Code:		448199			
NAICS Desc:		ALL OTHER CLOTHING STORES			
Waste Code:		331			
Waste Class:		WASTE COMPRESSED GASES			
Waste Char:		I			
Waste Charac Desc:		IGNITABLE			
Count Manifests:		13			
Sum Received Qty:		132			
Gen District:		504			

<i>Map Key</i>	<i>Number of Records</i>	<i>Direction/ Distance (m)</i>	<i>Elev/Diff (m)</i>	<i>Site</i>	<i>DB</i>
Gen District Office Name:		NORTH BAY AREA OFFIC0	504		
Gen Region Code:		06			
Gen Region Office Name:		NORTHERN REGION			
NAICS Code:		448199			
NAICS Desc:		ALL OTHER CLOTHING STORES			
Waste Code:		331			
Waste Class:		WASTE COMPRESSED GASES			
Waste Char:		I			
Waste Charac Desc:		IGNITABLE			
Count Manifests:		8			
Sum Received Qty:		102			
Gen District:		501			
Gen District Office Name:		SUDBURY DISTRICT OFFICE	501		
Gen Region Code:		06			
Gen Region Office Name:		NORTHERN REGION			
NAICS Code:		451130			
NAICS Desc:		SEWING, NEEDLEWORK AND PIECE GOODS STORES			
Waste Code:		331			
Waste Class:		WASTE COMPRESSED GASES			
Waste Char:		I			
Waste Charac Desc:		IGNITABLE			
Count Manifests:		2			
Sum Received Qty:		17			
Gen District:		402			
Gen District Office Name:		OTTAWA DISTRICT OFFICE	402		
Gen Region Code:		04			
Gen Region Office Name:		EASTERN REGION			
NAICS Code:		452110			
NAICS Desc:		DEPARTMENT STORES			
Waste Code:		331			
Waste Class:		WASTE COMPRESSED GASES			
Waste Char:		I			
Waste Charac Desc:		IGNITABLE			
Count Manifests:		2			
Sum Received Qty:		4			
Gen District:		401			
Gen District Office Name:		KINGSTON DISTRICT OFFICE	401		
Gen Region Code:		04			
Gen Region Office Name:		EASTERN REGION			
NAICS Code:		622111			
NAICS Desc:		GENERAL (EXCEPT PAEDIATRIC) HOSPITALS			
Waste Code:		261			
Waste Class:		PHARMACEUTICALS			
Waste Char:		A			
Waste Charac Desc:		ACUTELY HAZARDOUS WASTE CHEM.			
Count Manifests:		19			
Sum Received Qty:		2400.19			
Gen District:		402			
Gen District Office Name:		OTTAWA DISTRICT OFFICE	402		
Gen Region Code:		04			
Gen Region Office Name:		EASTERN REGION			
NAICS Code:		622111			
NAICS Desc:		GENERAL (EXCEPT PAEDIATRIC) HOSPITALS			
Waste Code:		261			
Waste Class:		PHARMACEUTICALS			
Waste Char:		B			
Waste Charac Desc:		HAZARDOUS WASTE CHEMICAL			
Count Manifests:		197			
Sum Received Qty:		10413.96			
Gen District:		403			
Gen District Office Name:		CORNWALL AREA OFFICE	403		

<i>Map Key</i>	<i>Number of Records</i>	<i>Direction/ Distance (m)</i>	<i>Elev/Diff (m)</i>	<i>Site</i>	<i>DB</i>
Gen Region Code:		04			
Gen Region Office Name:		EASTERN REGION			
NAICS Code:		621390			
NAICS Desc:		OFFICES OF ALL OTHER HEALTH PRACTITIONERS			
Waste Code:		261			
Waste Class:		PHARMACEUTICALS			
Waste Char:		A			
Waste Charac Desc:		ACUTELY HAZARDOUS WASTE CHEM.			
Count Manifests:		1			
Sum Received Qty:		34.5			
Gen District:		402			
Gen District Office Name:		OTTAWA DISTRICT OFFICE 402			
Gen Region Code:		04			
Gen Region Office Name:		EASTERN REGION			
NAICS Code:		445110			
NAICS Desc:		SUPERMARKETS AND OTHER GROCERY (EXCEPT CONVENIENCE) STORES			
Waste Code:		263			
Waste Class:		ORGANIC LABORATORY CHEMICALS			
Waste Char:		A			
Waste Charac Desc:		ACUTELY HAZARDOUS WASTE CHEM.			
Count Manifests:		28			
Sum Received Qty:		133			
Gen District:		402			
Gen District Office Name:		OTTAWA DISTRICT OFFICE 402			
Gen Region Code:		04			
Gen Region Office Name:		EASTERN REGION			
NAICS Code:		611510			
NAICS Desc:		TECHNICAL AND TRADE SCHOOLS			
Waste Code:		264			
Waste Class:		PHOTOPROCESSING WASTES			
Waste Char:		L			
Waste Charac Desc:		LIQUID INDUSTRIAL WASTE			
Count Manifests:		1			
Sum Received Qty:		6.98			
Gen District:		301			
Gen District Office Name:		TORONTO DISTRICT OFFICE 301			
Gen Region Code:		03			
Gen Region Office Name:		CENTRAL REGION			
NAICS Code:		621110			
NAICS Desc:		OFFICES OF PHYSICIANS			
Waste Code:		312			
Waste Class:		PATHOLOGICAL WASTES			
Waste Char:		P			
Waste Charac Desc:		PATHOLOGICAL			
Count Manifests:		1			
Sum Received Qty:		46.8			
Gen District:		403			
Gen District Office Name:		CORNWALL AREA OFFICE 403			
Gen Region Code:		04			
Gen Region Office Name:		EASTERN REGION			
NAICS Code:		621494			
NAICS Desc:					
Waste Code:		261			
Waste Class:		PHARMACEUTICALS			
Waste Char:		A			
Waste Charac Desc:		ACUTELY HAZARDOUS WASTE CHEM.			
Count Manifests:		45			
Sum Received Qty:		1245.53			
Gen District:		402			
Gen District Office Name:		OTTAWA DISTRICT OFFICE 402			
Gen Region Code:		04			

<i>Map Key</i>	<i>Number of Records</i>	<i>Direction/ Distance (m)</i>	<i>Elev/Diff (m)</i>	<i>Site</i>	<i>DB</i>
Gen Region Office Name:		EASTERN REGION			
NAICS Code:		913910			
NAICS Desc:					
Waste Code:		261			
Waste Class:		PHARMACEUTICALS			
Waste Char:		A			
Waste Charac Desc:		ACUTELY HAZARDOUS WASTE CHEM.			
Count Manifests:		15			
Sum Received Qty:		641.72			
Gen District:		403			
Gen District Office Name:		CORNWALL AREA OFFICE 403			
Gen Region Code:		04			
Gen Region Office Name:		EASTERN REGION			
NAICS Code:		621610			
NAICS Desc:					
Waste Code:		261			
Waste Class:		PHARMACEUTICALS			
Waste Char:		A			
Waste Charac Desc:		ACUTELY HAZARDOUS WASTE CHEM.			
Count Manifests:		9			
Sum Received Qty:		210.86			
Gen District:		402			
Gen District Office Name:		OTTAWA DISTRICT OFFICE 402			
Gen Region Code:		04			
Gen Region Office Name:		EASTERN REGION			
NAICS Code:		448199			
NAICS Desc:		ALL OTHER CLOTHING STORES			
Waste Code:		263			
Waste Class:		ORGANIC LABORATORY CHEMICALS			
Waste Char:		L			
Waste Charac Desc:		LIQUID INDUSTRIAL WASTE			
Count Manifests:		4			
Sum Received Qty:		74			
Gen District:		502			
Gen District Office Name:		TIMMINS DISTRICT OFFICE 502			
Gen Region Code:		06			
Gen Region Office Name:		NORTHERN REGION			
NAICS Code:		448199			
NAICS Desc:		ALL OTHER CLOTHING STORES			
Waste Code:		263			
Waste Class:		ORGANIC LABORATORY CHEMICALS			
Waste Char:		A			
Waste Charac Desc:		ACUTELY HAZARDOUS WASTE CHEM.			
Count Manifests:		1			
Sum Received Qty:		93			
Gen District:		503			
Gen District Office Name:		SAULT STE. MARIE AREA OFFICE 503			
Gen Region Code:		06			
Gen Region Office Name:		NORTHERN REGION			
NAICS Code:		448199			
NAICS Desc:		ALL OTHER CLOTHING STORES			
Waste Code:		263			
Waste Class:		ORGANIC LABORATORY CHEMICALS			
Waste Char:		L			
Waste Charac Desc:		LIQUID INDUSTRIAL WASTE			
Count Manifests:		2			
Sum Received Qty:		529			
Gen District:		401			
Gen District Office Name:		KINGSTON DISTRICT OFFICE 401			
Gen Region Code:		04			
Gen Region Office Name:		EASTERN REGION			

<i>Map Key</i>	<i>Number of Records</i>	<i>Direction/ Distance (m)</i>	<i>Elev/Diff (m)</i>	<i>Site</i>	<i>DB</i>
NAICS Code:		237120			
NAICS Desc:		OIL AND GAS PIPELINE AND RELATED STRUCTURES CONSTRUCTION			
Waste Code:		312			
Waste Class:		PATHOLOGICAL WASTES			
Waste Char:		P			
Waste Charac Desc:		PATHOLOGICAL			
Count Manifests:		2			
Sum Received Qty:		5.28			
Gen District:		402			
Gen District Office Name:		OTTAWA DISTRICT OFFICE 402			
Gen Region Code:		04			
Gen Region Office Name:		EASTERN REGION			
NAICS Code:		621390			
NAICS Desc:		OFFICES OF ALL OTHER HEALTH PRACTITIONERS			
Waste Code:		312			
Waste Class:		PATHOLOGICAL WASTES			
Waste Char:		P			
Waste Charac Desc:		PATHOLOGICAL			
Count Manifests:		91			
Sum Received Qty:		2972.71			
Gen District:		402			
Gen District Office Name:		OTTAWA DISTRICT OFFICE 402			
Gen Region Code:		04			
Gen Region Office Name:		EASTERN REGION			
NAICS Code:		621499			
NAICS Desc:		ALL OTHER OUT-PATIENT CARE CENTRES			
Waste Code:		312			
Waste Class:		PATHOLOGICAL WASTES			
Waste Char:		P			
Waste Charac Desc:		PATHOLOGICAL			
Count Manifests:		22			
Sum Received Qty:		270.46			
Gen District:		402			
Gen District Office Name:		OTTAWA DISTRICT OFFICE 402			
Gen Region Code:		04			
Gen Region Office Name:		EASTERN REGION			
NAICS Code:		621911			
NAICS Desc:					
Waste Code:		261			
Waste Class:		PHARMACEUTICALS			
Waste Char:		A			
Waste Charac Desc:		ACUTELY HAZARDOUS WASTE CHEM.			
Count Manifests:		26			
Sum Received Qty:		239.18			
Gen District:		402			
Gen District Office Name:		OTTAWA DISTRICT OFFICE 402			
Gen Region Code:		04			
Gen Region Office Name:		EASTERN REGION			
NAICS Code:		911110			
NAICS Desc:					
Waste Code:		261			
Waste Class:		PHARMACEUTICALS			
Waste Char:		L			
Waste Charac Desc:		LIQUID INDUSTRIAL WASTE			
Count Manifests:		1			
Sum Received Qty:		240			
Gen District:		401			
Gen District Office Name:		KINGSTON DISTRICT OFFICE 401			
Gen Region Code:		04			
Gen Region Office Name:		EASTERN REGION			
NAICS Code:		621494			

<i>Map Key</i>	<i>Number of Records</i>	<i>Direction/ Distance (m)</i>	<i>Elev/Diff (m)</i>	<i>Site</i>	<i>DB</i>
NAICS Desc:					
Waste Code:		261			
Waste Class:		PHARMACEUTICALS			
Waste Char:		A			
Waste Charac Desc:		ACUTELY HAZARDOUS WASTE CHEM.			
Count Manifests:		41			
Sum Received Qty:		1444.04			
Gen District:		403			
Gen District Office Name:		CORNWALL AREA OFFICE 403			
Gen Region Code:		04			
Gen Region Office Name:		EASTERN REGION			
NAICS Code:		541940			
NAICS Desc:		VETERINARY SERVICES			
Waste Code:		312			
Waste Class:		PATHOLOGICAL WASTES			
Waste Char:		P			
Waste Charac Desc:		PATHOLOGICAL			
Count Manifests:		13			
Sum Received Qty:		241.52			
Gen District:		402			
Gen District Office Name:		OTTAWA DISTRICT OFFICE 402			
Gen Region Code:		04			
Gen Region Office Name:		EASTERN REGION			
NAICS Code:		541990			
NAICS Desc:		ALL OTHER PROFESSIONAL, SCIENTIFIC AND TECHNICAL SERVICES			
Waste Code:		312			
Waste Class:		PATHOLOGICAL WASTES			
Waste Char:		P			
Waste Charac Desc:		PATHOLOGICAL			
Count Manifests:		101			
Sum Received Qty:		13746.36			
Gen District:		402			
Gen District Office Name:		OTTAWA DISTRICT OFFICE 402			
Gen Region Code:		04			
Gen Region Office Name:		EASTERN REGION			
NAICS Code:		812910			
NAICS Desc:		PET CARE (EXCEPT VETERINARY) SERVICES			
Waste Code:		261			
Waste Class:		PHARMACEUTICALS			
Waste Char:		A			
Waste Charac Desc:		ACUTELY HAZARDOUS WASTE CHEM.			
Count Manifests:		1			
Sum Received Qty:		10.8			
Gen District:		403			
Gen District Office Name:		CORNWALL AREA OFFICE 403			
Gen Region Code:		04			
Gen Region Office Name:		EASTERN REGION			
NAICS Code:		621150			
NAICS Desc:					
Waste Code:		261			
Waste Class:		PHARMACEUTICALS			
Waste Char:		A			
Waste Charac Desc:		ACUTELY HAZARDOUS WASTE CHEM.			
Count Manifests:		39			
Sum Received Qty:		992.97			
Gen District:		402			
Gen District Office Name:		OTTAWA DISTRICT OFFICE 402			
Gen Region Code:		04			
Gen Region Office Name:		EASTERN REGION			
NAICS Code:		452999			
NAICS Desc:		ALL OTHER MISCELLANEOUS GENERAL MERCHANDISE STORES			

<i>Map Key</i>	<i>Number of Records</i>	<i>Direction/ Distance (m)</i>	<i>Elev/Diff (m)</i>	<i>Site</i>	<i>DB</i>
Waste Code:		263			
Waste Class:		ORGANIC LABORATORY CHEMICALS			
Waste Char:		A			
Waste Charac Desc:		ACUTELY HAZARDOUS WASTE CHEM.			
Count Manifests:		5			
Sum Received Qty:		292			
Gen District:		402			
Gen District Office Name:		OTTAWA DISTRICT OFFICE 402			
Gen Region Code:		04			
Gen Region Office Name:		EASTERN REGION			
NAICS Code:		621390			
NAICS Desc:		OFFICES OF ALL OTHER HEALTH PRACTITIONERS			
Waste Code:		264			
Waste Class:		PHOTOPROCESSING WASTES			
Waste Char:		T			
Waste Charac Desc:		LEACHATE TOXIC			
Count Manifests:		2			
Sum Received Qty:		29.94			
Gen District:		401			
Gen District Office Name:		KINGSTON DISTRICT OFFICE 401			
Gen Region Code:		04			
Gen Region Office Name:		EASTERN REGION			
NAICS Code:		621390			
NAICS Desc:		OFFICES OF ALL OTHER HEALTH PRACTITIONERS			
Waste Code:		312			
Waste Class:		PATHOLOGICAL WASTES			
Waste Char:		P			
Waste Charac Desc:		PATHOLOGICAL			
Count Manifests:		7			
Sum Received Qty:		91.6			
Gen District:		403			
Gen District Office Name:		CORNWALL AREA OFFICE 403			
Gen Region Code:		04			
Gen Region Office Name:		EASTERN REGION			
NAICS Code:		621390			
NAICS Desc:		OFFICES OF ALL OTHER HEALTH PRACTITIONERS			
Waste Code:		312			
Waste Class:		PATHOLOGICAL WASTES			
Waste Char:		P			
Waste Charac Desc:		PATHOLOGICAL			
Count Manifests:		5			
Sum Received Qty:		681.94			
Gen District:		302			
Gen District Office Name:		BARRIE DISTRICT OFFICE 302			
Gen Region Code:		01			
Gen Region Office Name:		SOUTHWESTERN REGION			
NAICS Code:		621420			
NAICS Desc:		OUT-PATIENT MENTAL HEALTH AND SUBSTANCE ABUSE CENTRES			
Waste Code:		312			
Waste Class:		PATHOLOGICAL WASTES			
Waste Char:		P			
Waste Charac Desc:		PATHOLOGICAL			
Count Manifests:		1			
Sum Received Qty:		10.94			
Gen District:		402			
Gen District Office Name:		OTTAWA DISTRICT OFFICE 402			
Gen Region Code:		04			
Gen Region Office Name:		EASTERN REGION			
NAICS Code:		453310			
NAICS Desc:		USED MERCHANDISE STORES			
Waste Code:		263			

<i>Map Key</i>	<i>Number of Records</i>	<i>Direction/ Distance (m)</i>	<i>Elev/Diff (m)</i>	<i>Site</i>	<i>DB</i>
Waste Class:		ORGANIC LABORATORY CHEMICALS			
Waste Char:		A			
Waste Charac Desc:		ACUTELY HAZARDOUS WASTE CHEM.			
Count Manifests:		7			
Sum Received Qty:		350			
Gen District:		301			
Gen District Office Name:		TORONTO DISTRICT OFFICE 301			
Gen Region Code:		03			
Gen Region Office Name:		CENTRAL REGION			
NAICS Code:		621510			
NAICS Desc:		MEDICAL AND DIAGNOSTIC LABORATORIES			
Waste Code:		312			
Waste Class:		PATHOLOGICAL WASTES			
Waste Char:		P			
Waste Charac Desc:		PATHOLOGICAL			
Count Manifests:		1			
Sum Received Qty:		487.3			
Gen District:		403			
Gen District Office Name:		CORNWALL AREA OFFICE 403			
Gen Region Code:		04			
Gen Region Office Name:		EASTERN REGION			
NAICS Code:		444110			
NAICS Desc:		HOME CENTRES			
Waste Code:		146			
Waste Class:		OTHER SPECIFIED INORGANICS			
Waste Char:		T			
Waste Charac Desc:		LEACHATE TOXIC			
Count Manifests:		1			
Sum Received Qty:		5			
Gen District:		501			
Gen District Office Name:		SUDBURY DISTRICT OFFICE 501			
Gen Region Code:		06			
Gen Region Office Name:		NORTHERN REGION			
NAICS Code:		444110			
NAICS Desc:		HOME CENTRES			
Waste Code:		146			
Waste Class:		OTHER SPECIFIED INORGANICS			
Waste Char:		T			
Waste Charac Desc:		LEACHATE TOXIC			
Count Manifests:		1			
Sum Received Qty:		2			
Gen District:		403			
Gen District Office Name:		CORNWALL AREA OFFICE 403			
Gen Region Code:		04			
Gen Region Office Name:		EASTERN REGION			
NAICS Code:		448140			
NAICS Desc:		FAMILY CLOTHING STORES			
Waste Code:		146			
Waste Class:		OTHER SPECIFIED INORGANICS			
Waste Char:		T			
Waste Charac Desc:		LEACHATE TOXIC			
Count Manifests:		3			
Sum Received Qty:		15			
Gen District:		401			
Gen District Office Name:		KINGSTON DISTRICT OFFICE 401			
Gen Region Code:		04			
Gen Region Office Name:		EASTERN REGION			
NAICS Code:		448199			
NAICS Desc:		ALL OTHER CLOTHING STORES			
Waste Code:		146			
Waste Class:		OTHER SPECIFIED INORGANICS			

<i>Map Key</i>	<i>Number of Records</i>	<i>Direction/ Distance (m)</i>	<i>Elev/Diff (m)</i>	<i>Site</i>	<i>DB</i>
Waste Char:		T			
Waste Charac Desc:		LEACHATE TOXIC			
Count Manifests:		2			
Sum Received Qty:		43			
Gen District:		401			
Gen District Office Name:		KINGSTON DISTRICT OFFICE 401			
Gen Region Code:		04			
Gen Region Office Name:		EASTERN REGION			
NAICS Code:		451130			
NAICS Desc:		SEWING, NEEDLEWORK AND PIECE GOODS STORES			
Waste Code:		146			
Waste Class:		OTHER SPECIFIED INORGANICS			
Waste Char:		T			
Waste Charac Desc:		LEACHATE TOXIC			
Count Manifests:		2			
Sum Received Qty:		3			
Gen District:		402			
Gen District Office Name:		OTTAWA DISTRICT OFFICE 402			
Gen Region Code:		04			
Gen Region Office Name:		EASTERN REGION			
NAICS Code:		453310			
NAICS Desc:		USED MERCHANDISE STORES			
Waste Code:		146			
Waste Class:		OTHER SPECIFIED INORGANICS			
Waste Char:		T			
Waste Charac Desc:		LEACHATE TOXIC			
Count Manifests:		5			
Sum Received Qty:		87			
Gen District:		402			
Gen District Office Name:		OTTAWA DISTRICT OFFICE 402			
Gen Region Code:		04			
Gen Region Office Name:		EASTERN REGION			
NAICS Code:		911910			
NAICS Desc:					
Waste Code:		261			
Waste Class:		PHARMACEUTICALS			
Waste Char:		A			
Waste Charac Desc:		ACUTELY HAZARDOUS WASTE CHEM.			
Count Manifests:		1			
Sum Received Qty:		60.5			
Gen District:		401			
Gen District Office Name:		KINGSTON DISTRICT OFFICE 401			
Gen Region Code:		04			
Gen Region Office Name:		EASTERN REGION			
NAICS Code:		621510			
NAICS Desc:		MEDICAL AND DIAGNOSTIC LABORATORIES			
Waste Code:		263			
Waste Class:		ORGANIC LABORATORY CHEMICALS			
Waste Char:		B			
Waste Charac Desc:		HAZARDOUS WASTE CHEMICAL			
Count Manifests:		19			
Sum Received Qty:		1369			
Gen District:		402			
Gen District Office Name:		OTTAWA DISTRICT OFFICE 402			
Gen Region Code:		04			
Gen Region Office Name:		EASTERN REGION			
NAICS Code:		911110			
NAICS Desc:					
Waste Code:		261			
Waste Class:		PHARMACEUTICALS			
Waste Char:		A			

Map Key	Number of Records	Direction/ Distance (m)	Elev/Diff (m)	Site	DB
Waste Charac Desc:		ACUTELY HAZARDOUS WASTE CHEM.			
Count Manifests:	1				
Sum Received Qty:	2				
Gen District:	402				
Gen District Office Name:	OTTAWA DISTRICT OFFICE 402				
Gen Region Code:	04				
Gen Region Office Name:	EASTERN REGION				
NAICS Code:	621912				
NAICS Desc:					
Waste Code:	261				
Waste Class:	PHARMACEUTICALS				
Waste Char:	A				
Waste Charac Desc:	ACUTELY HAZARDOUS WASTE CHEM.				
Count Manifests:	2				
Sum Received Qty:	16.5				
Gen District:	403				
Gen District Office Name:	CORNWALL AREA OFFICE 403				
Gen Region Code:	04				
Gen Region Office Name:	EASTERN REGION				
NAICS Code:	621620				
NAICS Desc:					
Waste Code:	264				
Waste Class:	PHOTOPROCESSING WASTES				
Waste Char:	L				
Waste Charac Desc:	LIQUID INDUSTRIAL WASTE				
Count Manifests:	1				
Sum Received Qty:	18.5				
Gen District:	401				
Gen District Office Name:	KINGSTON DISTRICT OFFICE 401				
Gen Region Code:	04				
Gen Region Office Name:	EASTERN REGION				
NAICS Code:	622111				
NAICS Desc:	GENERAL (EXCEPT PAEDIATRIC) HOSPITALS				
Waste Code:	312				
Waste Class:	PATHOLOGICAL WASTES				
Waste Char:	P				
Waste Charac Desc:	PATHOLOGICAL				
Count Manifests:	77				
Sum Received Qty:	17111.08				
Gen District:	401				
Gen District Office Name:	KINGSTON DISTRICT OFFICE 401				
Gen Region Code:	04				
Gen Region Office Name:	EASTERN REGION				
NAICS Code:	622210				
NAICS Desc:	PSYCHIATRIC AND SUBSTANCE ABUSE HOSPITALS				
Waste Code:	312				
Waste Class:	PATHOLOGICAL WASTES				
Waste Char:	P				
Waste Charac Desc:	PATHOLOGICAL				
Count Manifests:	6				
Sum Received Qty:	500.48				
Gen District:	402				
Gen District Office Name:	OTTAWA DISTRICT OFFICE 402				
Gen Region Code:	04				
Gen Region Office Name:	EASTERN REGION				
NAICS Code:	624110				
NAICS Desc:	CHILD AND YOUTH SERVICES				
Waste Code:	312				
Waste Class:	PATHOLOGICAL WASTES				
Waste Char:	P				
Waste Charac Desc:	PATHOLOGICAL				

<i>Map Key</i>	<i>Number of Records</i>	<i>Direction/ Distance (m)</i>	<i>Elev/Diff (m)</i>	<i>Site</i>	<i>DB</i>
Count Manifests:	1				
Sum Received Qty:	161.5				
Gen District:	402				
Gen District Office Name:	OTTAWA DISTRICT OFFICE 402				
Gen Region Code:	04				
Gen Region Office Name:	EASTERN REGION				
NAICS Code:	621494				
NAICS Desc:					
Waste Code:	212				
Waste Class:	ALIPHATIC SOLVENTS				
Waste Char:	B				
Waste Charac Desc:	HAZARDOUS WASTE CHEMICAL				
Count Manifests:	1				
Sum Received Qty:	191				
Gen District:	304				
Gen District Office Name:	PETERBOROUGH DISTRICT OFFICE 304				
Gen Region Code:	04				
Gen Region Office Name:	EASTERN REGION				
NAICS Code:	445110				
NAICS Desc:	SUPERMARKETS AND OTHER GROCERY (EXCEPT CONVENIENCE) STORES				
Waste Code:	263				
Waste Class:	ORGANIC LABORATORY CHEMICALS				
Waste Char:	L				
Waste Charac Desc:	LIQUID INDUSTRIAL WASTE				
Count Manifests:	1				
Sum Received Qty:	17				
Gen District:	401				
Gen District Office Name:	KINGSTON DISTRICT OFFICE 401				
Gen Region Code:	04				
Gen Region Office Name:	EASTERN REGION				
NAICS Code:	445110				
NAICS Desc:	SUPERMARKETS AND OTHER GROCERY (EXCEPT CONVENIENCE) STORES				
Waste Code:	263				
Waste Class:	ORGANIC LABORATORY CHEMICALS				
Waste Char:	A				
Waste Charac Desc:	ACUTELY HAZARDOUS WASTE CHEM.				
Count Manifests:	4				
Sum Received Qty:	74				
Gen District:	402				
Gen District Office Name:	OTTAWA DISTRICT OFFICE 402				
Gen Region Code:	04				
Gen Region Office Name:	EASTERN REGION				
NAICS Code:	911230				
NAICS Desc:					
Waste Code:	263				
Waste Class:	ORGANIC LABORATORY CHEMICALS				
Waste Char:	B				
Waste Charac Desc:	HAZARDOUS WASTE CHEMICAL				
Count Manifests:	1				
Sum Received Qty:	90				
Gen District:	402				
Gen District Office Name:	OTTAWA DISTRICT OFFICE 402				
Gen Region Code:	04				
Gen Region Office Name:	EASTERN REGION				
NAICS Code:	911230				
NAICS Desc:					
Waste Code:	263				
Waste Class:	ORGANIC LABORATORY CHEMICALS				
Waste Char:	L				
Waste Charac Desc:	LIQUID INDUSTRIAL WASTE				
Count Manifests:	1				

<i>Map Key</i>	<i>Number of Records</i>	<i>Direction/ Distance (m)</i>	<i>Elev/Diff (m)</i>	<i>Site</i>	<i>DB</i>
Sum Received Qty:		23			
Gen District:		403			
Gen District Office Name:		CORNWALL AREA OFFICE 403			
Gen Region Code:		04			
Gen Region Office Name:		EASTERN REGION			
NAICS Code:		621210			
NAICS Desc:		OFFICES OF DENTISTS			
Waste Code:		312			
Waste Class:		PATHOLOGICAL WASTES			
Waste Char:		P			
Waste Charac Desc:		PATHOLOGICAL			
Count Manifests:		12			
Sum Received Qty:		160.22			
Gen District:		304			
Gen District Office Name:		PETERBOROUGH DISTRICT OFFICE 304			
Gen Region Code:		04			
Gen Region Office Name:		EASTERN REGION			
NAICS Code:		448199			
NAICS Desc:		ALL OTHER CLOTHING STORES			
Waste Code:		262			
Waste Class:		DETERGENTS/SOAPS			
Waste Char:		L			
Waste Charac Desc:		LIQUID INDUSTRIAL WASTE			
Count Manifests:		1			
Sum Received Qty:		48			
Gen District:		401			
Gen District Office Name:		KINGSTON DISTRICT OFFICE 401			
Gen Region Code:		04			
Gen Region Office Name:		EASTERN REGION			
NAICS Code:		448199			
NAICS Desc:		ALL OTHER CLOTHING STORES			
Waste Code:		262			
Waste Class:		DETERGENTS/SOAPS			
Waste Char:		L			
Waste Charac Desc:		LIQUID INDUSTRIAL WASTE			
Count Manifests:		8			
Sum Received Qty:		760			
Gen District:		402			
Gen District Office Name:		OTTAWA DISTRICT OFFICE 402			
Gen Region Code:		04			
Gen Region Office Name:		EASTERN REGION			
NAICS Code:		451130			
NAICS Desc:		SEWING, NEEDLEWORK AND PIECE GOODS STORES			
Waste Code:		262			
Waste Class:		DETERGENTS/SOAPS			
Waste Char:		L			
Waste Charac Desc:		LIQUID INDUSTRIAL WASTE			
Count Manifests:		1			
Sum Received Qty:		160			
Gen District:		402			
Gen District Office Name:		OTTAWA DISTRICT OFFICE 402			
Gen Region Code:		04			
Gen Region Office Name:		EASTERN REGION			
NAICS Code:		446110			
NAICS Desc:					
Waste Code:		312			
Waste Class:		PATHOLOGICAL WASTES			
Waste Char:		P			
Waste Charac Desc:		PATHOLOGICAL			
Count Manifests:		33			
Sum Received Qty:		802.41			

<i>Map Key</i>	<i>Number of Records</i>	<i>Direction/ Distance (m)</i>	<i>Elev/Diff (m)</i>	<i>Site</i>	<i>DB</i>
Gen District:		403			
Gen District Office Name:		CORNWALL AREA OFFICE 403			
Gen Region Code:		04			
Gen Region Office Name:		EASTERN REGION			
NAICS Code:		446110			
NAICS Desc:					
Waste Code:		312			
Waste Class:		PATHOLOGICAL WASTES			
Waste Char:		P			
Waste Charac Desc:		PATHOLOGICAL			
Count Manifests:		44			
Sum Received Qty:		764.86			
Gen District:		402			
Gen District Office Name:		OTTAWA DISTRICT OFFICE 402			
Gen Region Code:		04			
Gen Region Office Name:		EASTERN REGION			
NAICS Code:		911230			
NAICS Desc:					
Waste Code:		312			
Waste Class:		PATHOLOGICAL WASTES			
Waste Char:		P			
Waste Charac Desc:		PATHOLOGICAL			
Count Manifests:		9			
Sum Received Qty:		2286.2			
Gen District:		402			
Gen District Office Name:		OTTAWA DISTRICT OFFICE 402			
Gen Region Code:		04			
Gen Region Office Name:		EASTERN REGION			
NAICS Code:		445110			
NAICS Desc:		SUPERMARKETS AND OTHER GROCERY (EXCEPT CONVENIENCE) STORES			
Waste Code:		263			
Waste Class:		ORGANIC LABORATORY CHEMICALS			
Waste Char:		L			
Waste Charac Desc:		LIQUID INDUSTRIAL WASTE			
Count Manifests:		34			
Sum Received Qty:		1294			
Gen District:		503			
Gen District Office Name:		SAULT STE. MARIE AREA OFFICE 503			
Gen Region Code:		06			
Gen Region Office Name:		NORTHERN REGION			
NAICS Code:		445110			
NAICS Desc:		SUPERMARKETS AND OTHER GROCERY (EXCEPT CONVENIENCE) STORES			
Waste Code:		263			
Waste Class:		ORGANIC LABORATORY CHEMICALS			
Waste Char:		A			
Waste Charac Desc:		ACUTELY HAZARDOUS WASTE CHEM.			
Count Manifests:		1			
Sum Received Qty:		5			
Gen District:		503			
Gen District Office Name:		SAULT STE. MARIE AREA OFFICE 503			
Gen Region Code:		06			
Gen Region Office Name:		NORTHERN REGION			
NAICS Code:		445110			
NAICS Desc:		SUPERMARKETS AND OTHER GROCERY (EXCEPT CONVENIENCE) STORES			
Waste Code:		263			
Waste Class:		ORGANIC LABORATORY CHEMICALS			
Waste Char:		L			
Waste Charac Desc:		LIQUID INDUSTRIAL WASTE			
Count Manifests:		2			
Sum Received Qty:		6			

<i>Map Key</i>	<i>Number of Records</i>	<i>Direction/ Distance (m)</i>	<i>Elev/Diff (m)</i>	<i>Site</i>	<i>DB</i>
Gen District:		402			
Gen District Office Name:		OTTAWA DISTRICT OFFICE 402			
Gen Region Code:		04			
Gen Region Office Name:		EASTERN REGION			
NAICS Code:		622112			
NAICS Desc:					
Waste Code:		312			
Waste Class:		PATHOLOGICAL WASTES			
Waste Char:		P			
Waste Charac Desc:		PATHOLOGICAL			
Count Manifests:		2			
Sum Received Qty:		692.05			
Gen District:		402			
Gen District Office Name:		OTTAWA DISTRICT OFFICE 402			
Gen Region Code:		04			
Gen Region Office Name:		EASTERN REGION			
NAICS Code:		622111			
NAICS Desc:		GENERAL (EXCEPT PAEDIATRIC) HOSPITALS			
Waste Code:		312			
Waste Class:		PATHOLOGICAL WASTES			
Waste Char:		P			
Waste Charac Desc:		PATHOLOGICAL			
Count Manifests:		1076			
Sum Received Qty:		404554.17			
Gen District:		402			
Gen District Office Name:		OTTAWA DISTRICT OFFICE 402			
Gen Region Code:		04			
Gen Region Office Name:		EASTERN REGION			
NAICS Code:		448199			
NAICS Desc:		ALL OTHER CLOTHING STORES			
Waste Code:		331			
Waste Class:		WASTE COMPRESSED GASES			
Waste Char:		I			
Waste Charac Desc:		IGNITABLE			
Count Manifests:		50			
Sum Received Qty:		616			
Gen District:		503			
Gen District Office Name:		SAULT STE. MARIE AREA OFFICE 503			
Gen Region Code:		06			
Gen Region Office Name:		NORTHERN REGION			
NAICS Code:		448199			
NAICS Desc:		ALL OTHER CLOTHING STORES			
Waste Code:		331			
Waste Class:		WASTE COMPRESSED GASES			
Waste Char:		I			
Waste Charac Desc:		IGNITABLE			
Count Manifests:		10			
Sum Received Qty:		126			
Gen District:		402			
Gen District Office Name:		OTTAWA DISTRICT OFFICE 402			
Gen Region Code:		04			
Gen Region Office Name:		EASTERN REGION			
NAICS Code:		418990			
NAICS Desc:		ALL OTHER WHOLESALER-DISTRIBUTORS			
Waste Code:		145			
Waste Class:		PAINT/PIGMENT/COATING RESIDUES			
Waste Char:		L			
Waste Charac Desc:		LIQUID INDUSTRIAL WASTE			
Count Manifests:		2			
Sum Received Qty:		136			
Gen District:		503			

<i>Map Key</i>	<i>Number of Records</i>	<i>Direction/ Distance (m)</i>	<i>Elev/Diff (m)</i>	<i>Site</i>	<i>DB</i>
Gen District Office Name:		SAULT STE. MARIE AREA OFFICE	503		
Gen Region Code:		06			
Gen Region Office Name:		NORTHERN REGION			
NAICS Code:		444110			
NAICS Desc:		HOME CENTRES			
Waste Code:		145			
Waste Class:		PAINT/PIGMENT/COATING RESIDUES			
Waste Char:		I			
Waste Charac Desc:		IGNITABLE			
Count Manifests:		3			
Sum Received Qty:		660			
Gen District:		403			
Gen District Office Name:		CORNWALL AREA OFFICE	403		
Gen Region Code:		04			
Gen Region Office Name:		EASTERN REGION			
NAICS Code:		446110			
NAICS Desc:					
Waste Code:		148			
Waste Class:		INORGANIC LABORATORY CHEMICALS			
Waste Char:		I			
Waste Charac Desc:		IGNITABLE			
Count Manifests:		1			
Sum Received Qty:		1			
Gen District:		401			
Gen District Office Name:		KINGSTON DISTRICT OFFICE	401		
Gen Region Code:		04			
Gen Region Office Name:		EASTERN REGION			
NAICS Code:		621494			
NAICS Desc:					
Waste Code:		312			
Waste Class:		PATHOLOGICAL WASTES			
Waste Char:		P			
Waste Charac Desc:		PATHOLOGICAL			
Count Manifests:		52			
Sum Received Qty:		12526.59			
Gen District:		402			
Gen District Office Name:		OTTAWA DISTRICT OFFICE	402		
Gen Region Code:		04			
Gen Region Office Name:		EASTERN REGION			
NAICS Code:		911910			
NAICS Desc:					
Waste Code:		312			
Waste Class:		PATHOLOGICAL WASTES			
Waste Char:		P			
Waste Charac Desc:		PATHOLOGICAL			
Count Manifests:		3			
Sum Received Qty:		72.02			
Gen District:		401			
Gen District Office Name:		KINGSTON DISTRICT OFFICE	401		
Gen Region Code:		04			
Gen Region Office Name:		EASTERN REGION			
NAICS Code:		713210			
NAICS Desc:					
Waste Code:		312			
Waste Class:		PATHOLOGICAL WASTES			
Waste Char:		P			
Waste Charac Desc:		PATHOLOGICAL			
Count Manifests:		1			
Sum Received Qty:		23.7			
Gen District:		402			
Gen District Office Name:		OTTAWA DISTRICT OFFICE	402		

<i>Map Key</i>	<i>Number of Records</i>	<i>Direction/ Distance (m)</i>	<i>Elev/Diff (m)</i>	<i>Site</i>	<i>DB</i>
Gen Region Code:		04			
Gen Region Office Name:		EASTERN REGION			
NAICS Code:		452112			
NAICS Desc:					
Waste Code:		146			
Waste Class:		OTHER SPECIFIED INORGANICS			
Waste Char:		T			
Waste Charac Desc:		LEACHATE TOXIC			
Count Manifests:		1			
Sum Received Qty:		2			
Gen District:		402			
Gen District Office Name:		OTTAWA DISTRICT OFFICE 402			
Gen Region Code:		04			
Gen Region Office Name:		EASTERN REGION			
NAICS Code:		418990			
NAICS Desc:		ALL OTHER WHOLESALER-DISTRIBUTORS			
Waste Code:		264			
Waste Class:		PHOTOPROCESSING WASTES			
Waste Char:		L			
Waste Charac Desc:		LIQUID INDUSTRIAL WASTE			
Count Manifests:		4			
Sum Received Qty:		118			
Gen District:		402			
Gen District Office Name:		OTTAWA DISTRICT OFFICE 402			
Gen Region Code:		04			
Gen Region Office Name:		EASTERN REGION			
NAICS Code:		453310			
NAICS Desc:		USED MERCHANDISE STORES			
Waste Code:		331			
Waste Class:		WASTE COMPRESSED GASES			
Waste Char:		L			
Waste Charac Desc:		LIQUID INDUSTRIAL WASTE			
Count Manifests:		13			
Sum Received Qty:		36			
Gen District:		401			
Gen District Office Name:		KINGSTON DISTRICT OFFICE 401			
Gen Region Code:		04			
Gen Region Office Name:		EASTERN REGION			
NAICS Code:		451130			
NAICS Desc:		SEWING, NEEDLEWORK AND PIECE GOODS STORES			
Waste Code:		145			
Waste Class:		PAINT/PIGMENT/COATING RESIDUES			
Waste Char:		L			
Waste Charac Desc:		LIQUID INDUSTRIAL WASTE			
Count Manifests:		4			
Sum Received Qty:		10			
Gen District:		403			
Gen District Office Name:		CORNWALL AREA OFFICE 403			
Gen Region Code:		04			
Gen Region Office Name:		EASTERN REGION			
NAICS Code:		451130			
NAICS Desc:		SEWING, NEEDLEWORK AND PIECE GOODS STORES			
Waste Code:		145			
Waste Class:		PAINT/PIGMENT/COATING RESIDUES			
Waste Char:		L			
Waste Charac Desc:		LIQUID INDUSTRIAL WASTE			
Count Manifests:		2			
Sum Received Qty:		13			
Gen District:		503			
Gen District Office Name:		SAULT STE. MARIE AREA OFFICE 503			
Gen Region Code:		06			

<i>Map Key</i>	<i>Number of Records</i>	<i>Direction/ Distance (m)</i>	<i>Elev/Diff (m)</i>	<i>Site</i>	<i>DB</i>
Gen Region Office Name:		NORTHERN REGION			
NAICS Code:		912190			
NAICS Desc:					
Waste Code:		148			
Waste Class:		INORGANIC LABORATORY CHEMICALS			
Waste Char:		C			
Waste Charac Desc:		CORROSIVE			
Count Manifests:		2			
Sum Received Qty:		19			
Gen District:		401			
Gen District Office Name:		KINGSTON DISTRICT OFFICE 401			
Gen Region Code:		04			
Gen Region Office Name:		EASTERN REGION			
NAICS Code:		913140			
NAICS Desc:					
Waste Code:		312			
Waste Class:		PATHOLOGICAL WASTES			
Waste Char:		P			
Waste Charac Desc:		PATHOLOGICAL			
Count Manifests:		1			
Sum Received Qty:		2			
Gen District:		401			
Gen District Office Name:		KINGSTON DISTRICT OFFICE 401			
Gen Region Code:		04			
Gen Region Office Name:		EASTERN REGION			
NAICS Code:		621610			
NAICS Desc:					
Waste Code:		312			
Waste Class:		PATHOLOGICAL WASTES			
Waste Char:		P			
Waste Charac Desc:		PATHOLOGICAL			
Count Manifests:		3			
Sum Received Qty:		49.58			
Gen District:		503			
Gen District Office Name:		SAULT STE. MARIE AREA OFFICE 503			
Gen Region Code:		06			
Gen Region Office Name:		NORTHERN REGION			
NAICS Code:		451130			
NAICS Desc:		SEWING, NEEDLEWORK AND PIECE GOODS STORES			
Waste Code:		122			
Waste Class:		ALKALINE WASTES - OTHER METALS			
Waste Char:		C			
Waste Charac Desc:		CORROSIVE			
Count Manifests:		1			
Sum Received Qty:		9			
Gen District:		403			
Gen District Office Name:		CORNWALL AREA OFFICE 403			
Gen Region Code:		04			
Gen Region Office Name:		EASTERN REGION			
NAICS Code:		414510			
NAICS Desc:		PHARMACEUTICALS AND PHARMACY SUPPLIES WHOLESALER-DISTRIBUTORS			
Waste Code:		261			
Waste Class:		PHARMACEUTICALS			
Waste Char:		A			
Waste Charac Desc:		ACUTELY HAZARDOUS WASTE CHEM.			
Count Manifests:		2			
Sum Received Qty:		10.92			
Gen District:		402			
Gen District Office Name:		OTTAWA DISTRICT OFFICE 402			
Gen Region Code:		04			
Gen Region Office Name:		EASTERN REGION			

<i>Map Key</i>	<i>Number of Records</i>	<i>Direction/ Distance (m)</i>	<i>Elev/Diff (m)</i>	<i>Site</i>	<i>DB</i>
NAICS Code:		541990			
NAICS Desc:		ALL OTHER PROFESSIONAL, SCIENTIFIC AND TECHNICAL SERVICES			
Waste Code:		264			
Waste Class:		PHOTOPROCESSING WASTES			
Waste Char:		T			
Waste Charac Desc:		LEACHATE TOXIC			
Count Manifests:		1			
Sum Received Qty:		30.5			
Gen District:		805			
Gen District Office Name:		QUEBEC			
Gen Region Code:		04			
Gen Region Office Name:		EASTERN REGION			
NAICS Code:		562110			
NAICS Desc:		WASTE COLLECTION			
Waste Code:		264			
Waste Class:		PHOTOPROCESSING WASTES			
Waste Char:		T			
Waste Charac Desc:		LEACHATE TOXIC			
Count Manifests:		1			
Sum Received Qty:		50			
Gen District:		402			
Gen District Office Name:		OTTAWA DISTRICT OFFICE 402			
Gen Region Code:		04			
Gen Region Office Name:		EASTERN REGION			
NAICS Code:		814110			
NAICS Desc:					
Waste Code:		312			
Waste Class:		PATHOLOGICAL WASTES			
Waste Char:		P			
Waste Charac Desc:		PATHOLOGICAL			
Count Manifests:		5			
Sum Received Qty:		147.68			
Gen District:		403			
Gen District Office Name:		CORNWALL AREA OFFICE 403			
Gen Region Code:		04			
Gen Region Office Name:		EASTERN REGION			
NAICS Code:		621494			
NAICS Desc:					
Waste Code:		312			
Waste Class:		PATHOLOGICAL WASTES			
Waste Char:		P			
Waste Charac Desc:		PATHOLOGICAL			
Count Manifests:		58			
Sum Received Qty:		16388.53			
Gen District:		401			
Gen District Office Name:		KINGSTON DISTRICT OFFICE 401			
Gen Region Code:		04			
Gen Region Office Name:		EASTERN REGION			
NAICS Code:		911220			
NAICS Desc:					
Waste Code:		312			
Waste Class:		PATHOLOGICAL WASTES			
Waste Char:		P			
Waste Charac Desc:		PATHOLOGICAL			
Count Manifests:		12			
Sum Received Qty:		941.26			
Gen District:		402			
Gen District Office Name:		OTTAWA DISTRICT OFFICE 402			
Gen Region Code:		04			
Gen Region Office Name:		EASTERN REGION			
NAICS Code:		452999			

<i>Map Key</i>	<i>Number of Records</i>	<i>Direction/ Distance (m)</i>	<i>Elev/Diff (m)</i>	<i>Site</i>	<i>DB</i>
NAICS Desc:		ALL OTHER MISCELLANEOUS GENERAL MERCHANDISE STORES			
Waste Code:		145			
Waste Class:		PAINT/PIGMENT/COATING RESIDUES			
Waste Char:		I			
Waste Charac Desc:		IGNITABLE			
Count Manifests:		1			
Sum Received Qty:		28			
Gen District:		402			
Gen District Office Name:		OTTAWA DISTRICT OFFICE 402			
Gen Region Code:		04			
Gen Region Office Name:		EASTERN REGION			
NAICS Code:		452999			
NAICS Desc:		ALL OTHER MISCELLANEOUS GENERAL MERCHANDISE STORES			
Waste Code:		145			
Waste Class:		PAINT/PIGMENT/COATING RESIDUES			
Waste Char:		L			
Waste Charac Desc:		LIQUID INDUSTRIAL WASTE			
Count Manifests:		3			
Sum Received Qty:		76			
Gen District:		402			
Gen District Office Name:		OTTAWA DISTRICT OFFICE 402			
Gen Region Code:		04			
Gen Region Office Name:		EASTERN REGION			
NAICS Code:		911110			
NAICS Desc:					
Waste Code:		148			
Waste Class:		INORGANIC LABORATORY CHEMICALS			
Waste Char:		C			
Waste Charac Desc:		CORROSIVE			
Count Manifests:		1			
Sum Received Qty:		48			
Gen District:		403			
Gen District Office Name:		CORNWALL AREA OFFICE 403			
Gen Region Code:		04			
Gen Region Office Name:		EASTERN REGION			
NAICS Code:		448140			
NAICS Desc:		FAMILY CLOTHING STORES			
Waste Code:		212			
Waste Class:		ALIPHATIC SOLVENTS			
Waste Char:		I			
Waste Charac Desc:		IGNITABLE			
Count Manifests:		3			
Sum Received Qty:		5			
Gen District:		401			
Gen District Office Name:		KINGSTON DISTRICT OFFICE 401			
Gen Region Code:		04			
Gen Region Office Name:		EASTERN REGION			
NAICS Code:		448199			
NAICS Desc:		ALL OTHER CLOTHING STORES			
Waste Code:		212			
Waste Class:		ALIPHATIC SOLVENTS			
Waste Char:		I			
Waste Charac Desc:		IGNITABLE			
Count Manifests:		10			
Sum Received Qty:		120			
Gen District:		403			
Gen District Office Name:		CORNWALL AREA OFFICE 403			
Gen Region Code:		04			
Gen Region Office Name:		EASTERN REGION			
NAICS Code:		444110			
NAICS Desc:		HOME CENTRES			

<i>Map Key</i>	<i>Number of Records</i>	<i>Direction/ Distance (m)</i>	<i>Elev/Diff (m)</i>	<i>Site</i>	<i>DB</i>
Waste Code:		145			
Waste Class:		PAINT/PIGMENT/COATING RESIDUES			
Waste Char:		I			
Waste Charac Desc:		IGNITABLE			
Count Manifests:		1			
Sum Received Qty:		134			
Gen District:		401			
Gen District Office Name:		KINGSTON DISTRICT OFFICE 401			
Gen Region Code:		04			
Gen Region Office Name:		EASTERN REGION			
NAICS Code:		448199			
NAICS Desc:		ALL OTHER CLOTHING STORES			
Waste Code:		261			
Waste Class:		PHARMACEUTICALS			
Waste Char:		L			
Waste Charac Desc:		LIQUID INDUSTRIAL WASTE			
Count Manifests:		3			
Sum Received Qty:		8			
Gen District:		402			
Gen District Office Name:		OTTAWA DISTRICT OFFICE 402			
Gen Region Code:		04			
Gen Region Office Name:		EASTERN REGION			
NAICS Code:		448199			
NAICS Desc:		ALL OTHER CLOTHING STORES			
Waste Code:		261			
Waste Class:		PHARMACEUTICALS			
Waste Char:		L			
Waste Charac Desc:		LIQUID INDUSTRIAL WASTE			
Count Manifests:		15			
Sum Received Qty:		51			
Gen District:		504			
Gen District Office Name:		NORTH BAY AREA OFFIC0 504			
Gen Region Code:		06			
Gen Region Office Name:		NORTHERN REGION			
NAICS Code:		448199			
NAICS Desc:		ALL OTHER CLOTHING STORES			
Waste Code:		261			
Waste Class:		PHARMACEUTICALS			
Waste Char:		L			
Waste Charac Desc:		LIQUID INDUSTRIAL WASTE			
Count Manifests:		2			
Sum Received Qty:		9			
Gen District:		401			
Gen District Office Name:		KINGSTON DISTRICT OFFICE 401			
Gen Region Code:		04			
Gen Region Office Name:		EASTERN REGION			
NAICS Code:		445110			
NAICS Desc:		SUPERMARKETS AND OTHER GROCERY (EXCEPT CONVENIENCE) STORES			
Waste Code:		146			
Waste Class:		OTHER SPECIFIED INORGANICS			
Waste Char:		T			
Waste Charac Desc:		LEACHATE TOXIC			
Count Manifests:		2			
Sum Received Qty:		3			
Gen District:		402			
Gen District Office Name:		OTTAWA DISTRICT OFFICE 402			
Gen Region Code:		04			
Gen Region Office Name:		EASTERN REGION			
NAICS Code:		445110			
NAICS Desc:		SUPERMARKETS AND OTHER GROCERY (EXCEPT CONVENIENCE) STORES			
Waste Code:		146			

<i>Map Key</i>	<i>Number of Records</i>	<i>Direction/ Distance (m)</i>	<i>Elev/Diff (m)</i>	<i>Site</i>	<i>DB</i>
Waste Class:		OTHER SPECIFIED INORGANICS			
Waste Char:		T			
Waste Charac Desc:		LEACHATE TOXIC			
Count Manifests:		36			
Sum Received Qty:		63			
Gen District:		402			
Gen District Office Name:		OTTAWA DISTRICT OFFICE 402			
Gen Region Code:		04			
Gen Region Office Name:		EASTERN REGION			
NAICS Code:		451130			
NAICS Desc:		SEWING, NEEDLEWORK AND PIECE GOODS STORES			
Waste Code:		146			
Waste Class:		OTHER SPECIFIED INORGANICS			
Waste Char:		T			
Waste Charac Desc:		LEACHATE TOXIC			
Count Manifests:		1			
Sum Received Qty:		1			
Gen District:		501			
Gen District Office Name:		SUDBURY DISTRICT OFFICE 501			
Gen Region Code:		06			
Gen Region Office Name:		NORTHERN REGION			
NAICS Code:		452999			
NAICS Desc:		ALL OTHER MISCELLANEOUS GENERAL MERCHANDISE STORES			
Waste Code:		212			
Waste Class:		ALIPHATIC SOLVENTS			
Waste Char:		L			
Waste Charac Desc:		LIQUID INDUSTRIAL WASTE			
Count Manifests:		1			
Sum Received Qty:		3			
Gen District:		502			
Gen District Office Name:		TIMMINS DISTRICT OFFICE 502			
Gen Region Code:		06			
Gen Region Office Name:		NORTHERN REGION			
NAICS Code:		451130			
NAICS Desc:		SEWING, NEEDLEWORK AND PIECE GOODS STORES			
Waste Code:		145			
Waste Class:		PAINT/PIGMENT/COATING RESIDUES			
Waste Char:		L			
Waste Charac Desc:		LIQUID INDUSTRIAL WASTE			
Count Manifests:		2			
Sum Received Qty:		6			
Gen District:		402			
Gen District Office Name:		OTTAWA DISTRICT OFFICE 402			
Gen Region Code:		04			
Gen Region Office Name:		EASTERN REGION			
NAICS Code:		448199			
NAICS Desc:		ALL OTHER CLOTHING STORES			
Waste Code:		212			
Waste Class:		ALIPHATIC SOLVENTS			
Waste Char:		I			
Waste Charac Desc:		IGNITABLE			
Count Manifests:		20			
Sum Received Qty:		55			
Gen District:		402			
Gen District Office Name:		OTTAWA DISTRICT OFFICE 402			
Gen Region Code:		04			
Gen Region Office Name:		EASTERN REGION			
NAICS Code:		448199			
NAICS Desc:		ALL OTHER CLOTHING STORES			
Waste Code:		212			
Waste Class:		ALIPHATIC SOLVENTS			

<i>Map Key</i>	<i>Number of Records</i>	<i>Direction/ Distance (m)</i>	<i>Elev/Diff (m)</i>	<i>Site</i>	<i>DB</i>
Waste Char:		L			
Waste Charac Desc:		LIQUID INDUSTRIAL WASTE			
Count Manifests:	1				
Sum Received Qty:	3				
Gen District:	503				
Gen District Office Name:	SAULT STE. MARIE AREA OFFICE 503				
Gen Region Code:	06				
Gen Region Office Name:	NORTHERN REGION				
NAICS Code:	448199				
NAICS Desc:	ALL OTHER CLOTHING STORES				
Waste Code:	212				
Waste Class:	ALIPHATIC SOLVENTS				
Waste Char:	1				
Waste Charac Desc:	IGNITABLE				
Count Manifests:	5				
Sum Received Qty:	297				
Gen District:	504				
Gen District Office Name:	NORTH BAY AREA OFFICE 504				
Gen Region Code:	06				
Gen Region Office Name:	NORTHERN REGION				
NAICS Code:	448199				
NAICS Desc:	ALL OTHER CLOTHING STORES				
Waste Code:	212				
Waste Class:	ALIPHATIC SOLVENTS				
Waste Char:	1				
Waste Charac Desc:	IGNITABLE				
Count Manifests:	4				
Sum Received Qty:	272				
Gen District:	403				
Gen District Office Name:	CORNWALL AREA OFFICE 403				
Gen Region Code:	04				
Gen Region Office Name:	EASTERN REGION				
NAICS Code:	451130				
NAICS Desc:	SEWING, NEEDLEWORK AND PIECE GOODS STORES				
Waste Code:	212				
Waste Class:	ALIPHATIC SOLVENTS				
Waste Char:	1				
Waste Charac Desc:	IGNITABLE				
Count Manifests:	3				
Sum Received Qty:	6				
Gen District:	401				
Gen District Office Name:	KINGSTON DISTRICT OFFICE 401				
Gen Region Code:	04				
Gen Region Office Name:	EASTERN REGION				
NAICS Code:	541940				
NAICS Desc:	VETERINARY SERVICES				
Waste Code:	261				
Waste Class:	PHARMACEUTICALS				
Waste Char:	P				
Waste Charac Desc:	PATHOLOGICAL				
Count Manifests:	1				
Sum Received Qty:	20				
Gen District:	402				
Gen District Office Name:	OTTAWA DISTRICT OFFICE 402				
Gen Region Code:	04				
Gen Region Office Name:	EASTERN REGION				
NAICS Code:	626210				
NAICS Desc:					
Waste Code:	264				
Waste Class:	PHOTOPROCESSING WASTES				
Waste Char:	L				

Map Key	Number of Records	Direction/ Distance (m)	Elev/Diff (m)	Site	DB
Waste Charac Desc:		LIQUID INDUSTRIAL WASTE			
Count Manifests:	2				
Sum Received Qty:	34.72				
Gen District:	402				
Gen District Office Name:	OTTAWA DISTRICT OFFICE 402				
Gen Region Code:	04				
Gen Region Office Name:	EASTERN REGION				
NAICS Code:	111999				
NAICS Desc:	ALL OTHER MISCELLANEOUS CROP FARMING				
Waste Code:	312				
Waste Class:	PATHOLOGICAL WASTES				
Waste Char:	P				
Waste Charac Desc:	PATHOLOGICAL				
Count Manifests:	11				
Sum Received Qty:	222.62				
Gen District:	402				
Gen District Office Name:	OTTAWA DISTRICT OFFICE 402				
Gen Region Code:	04				
Gen Region Office Name:	EASTERN REGION				
NAICS Code:	236220				
NAICS Desc:	COMMERCIAL AND INSTITUTIONAL BUILDING CONSTRUCTION				
Waste Code:	312				
Waste Class:	PATHOLOGICAL WASTES				
Waste Char:	P				
Waste Charac Desc:	PATHOLOGICAL				
Count Manifests:	1				
Sum Received Qty:	32.8				
Gen District:	401				
Gen District Office Name:	KINGSTON DISTRICT OFFICE 401				
Gen Region Code:	04				
Gen Region Office Name:	EASTERN REGION				
NAICS Code:	623110				
NAICS Desc:					
Waste Code:	312				
Waste Class:	PATHOLOGICAL WASTES				
Waste Char:	P				
Waste Charac Desc:	PATHOLOGICAL				
Count Manifests:	5				
Sum Received Qty:	133.9				
Gen District:	403				
Gen District Office Name:	CORNWALL AREA OFFICE 403				
Gen Region Code:	04				
Gen Region Office Name:	EASTERN REGION				
NAICS Code:	623110				
NAICS Desc:					
Waste Code:	312				
Waste Class:	PATHOLOGICAL WASTES				
Waste Char:	P				
Waste Charac Desc:	PATHOLOGICAL				
Count Manifests:	18				
Sum Received Qty:	221.77				
Gen District:	504				
Gen District Office Name:	NORTH BAY AREA OFFICE 504				
Gen Region Code:	06				
Gen Region Office Name:	NORTHERN REGION				
NAICS Code:	448199				
NAICS Desc:	ALL OTHER CLOTHING STORES				
Waste Code:	112				
Waste Class:	ACID WASTE - HEAVY METALS				
Waste Char:	C				
Waste Charac Desc:	CORROSIVE				

<i>Map Key</i>	<i>Number of Records</i>	<i>Direction/ Distance (m)</i>	<i>Elev/Diff (m)</i>	<i>Site</i>	<i>DB</i>
Count Manifests:	2				
Sum Received Qty:	14				
Gen District:	401				
Gen District Office Name:	KINGSTON DISTRICT OFFICE 401				
Gen Region Code:	04				
Gen Region Office Name:	EASTERN REGION				
NAICS Code:	448199				
NAICS Desc:	ALL OTHER CLOTHING STORES				
Waste Code:	148				
Waste Class:	INORGANIC LABORATORY CHEMICALS				
Waste Char:	A				
Waste Charac Desc:	ACUTELY HAZARDOUS WASTE CHEM.				
Count Manifests:	14				
Sum Received Qty:	46				
Gen District:	504				
Gen District Office Name:	NORTH BAY AREA OFFIC0 504				
Gen Region Code:	06				
Gen Region Office Name:	NORTHERN REGION				
NAICS Code:	448199				
NAICS Desc:	ALL OTHER CLOTHING STORES				
Waste Code:	148				
Waste Class:	INORGANIC LABORATORY CHEMICALS				
Waste Char:	A				
Waste Charac Desc:	ACUTELY HAZARDOUS WASTE CHEM.				
Count Manifests:	2				
Sum Received Qty:	22				
Gen District:	501				
Gen District Office Name:	SUDBURY DISTRICT OFFICE 501				
Gen Region Code:	06				
Gen Region Office Name:	NORTHERN REGION				
NAICS Code:	621510				
NAICS Desc:	MEDICAL AND DIAGNOSTIC LABORATORIES				
Waste Code:	148				
Waste Class:	INORGANIC LABORATORY CHEMICALS				
Waste Char:	L				
Waste Charac Desc:	LIQUID INDUSTRIAL WASTE				
Count Manifests:	1				
Sum Received Qty:	3				
Gen District:	502				
Gen District Office Name:	TIMMINS DISTRICT OFFICE 502				
Gen Region Code:	06				
Gen Region Office Name:	NORTHERN REGION				
NAICS Code:	621510				
NAICS Desc:	MEDICAL AND DIAGNOSTIC LABORATORIES				
Waste Code:	148				
Waste Class:	INORGANIC LABORATORY CHEMICALS				
Waste Char:	C				
Waste Charac Desc:	CORROSIVE				
Count Manifests:	2				
Sum Received Qty:	68				
Gen District:	401				
Gen District Office Name:	KINGSTON DISTRICT OFFICE 401				
Gen Region Code:	04				
Gen Region Office Name:	EASTERN REGION				
NAICS Code:	325410				
NAICS Desc:	PHARMACEUTICAL AND MEDICINE MANUFACTURING				
Waste Code:	263				
Waste Class:	ORGANIC LABORATORY CHEMICALS				
Waste Char:	A				
Waste Charac Desc:	ACUTELY HAZARDOUS WASTE CHEM.				
Count Manifests:	1				

<i>Map Key</i>	<i>Number of Records</i>	<i>Direction/ Distance (m)</i>	<i>Elev/Diff (m)</i>	<i>Site</i>	<i>DB</i>
Sum Received Qty:		317			
Gen District:		402			
Gen District Office Name:		OTTAWA DISTRICT OFFICE 402			
Gen Region Code:		04			
Gen Region Office Name:		EASTERN REGION			
NAICS Code:		325410			
NAICS Desc:		PHARMACEUTICAL AND MEDICINE MANUFACTURING			
Waste Code:		263			
Waste Class:		ORGANIC LABORATORY CHEMICALS			
Waste Char:		B			
Waste Charac Desc:		HAZARDOUS WASTE CHEMICAL			
Count Manifests:		1			
Sum Received Qty:		5			
Gen District:		501			
Gen District Office Name:		SUDBURY DISTRICT OFFICE 501			
Gen Region Code:		06			
Gen Region Office Name:		NORTHERN REGION			
NAICS Code:		448199			
NAICS Desc:		ALL OTHER CLOTHING STORES			
Waste Code:		252			
Waste Class:		WASTE OILS & LUBRICANTS			
Waste Char:		L			
Waste Charac Desc:		LIQUID INDUSTRIAL WASTE			
Count Manifests:		1			
Sum Received Qty:		8			
Gen District:		503			
Gen District Office Name:		SAULT STE. MARIE AREA OFFICE 503			
Gen Region Code:		06			
Gen Region Office Name:		NORTHERN REGION			
NAICS Code:		448199			
NAICS Desc:		ALL OTHER CLOTHING STORES			
Waste Code:		252			
Waste Class:		WASTE OILS & LUBRICANTS			
Waste Char:		L			
Waste Charac Desc:		LIQUID INDUSTRIAL WASTE			
Count Manifests:		1			
Sum Received Qty:		4			
Gen District:		401			
Gen District Office Name:		KINGSTON DISTRICT OFFICE 401			
Gen Region Code:		04			
Gen Region Office Name:		EASTERN REGION			
NAICS Code:		335920			
NAICS Desc:		COMMUNICATION AND ENERGY WIRE AND CABLE MANUFACTURING			
Waste Code:		312			
Waste Class:		PATHOLOGICAL WASTES			
Waste Char:		P			
Waste Charac Desc:		PATHOLOGICAL			
Count Manifests:		1			
Sum Received Qty:		1			
Gen District:		402			
Gen District Office Name:		OTTAWA DISTRICT OFFICE 402			
Gen Region Code:		04			
Gen Region Office Name:		EASTERN REGION			
NAICS Code:		339110			
NAICS Desc:		MEDICAL EQUIPMENT AND SUPPLIES MANUFACTURING			
Waste Code:		312			
Waste Class:		PATHOLOGICAL WASTES			
Waste Char:		P			
Waste Charac Desc:		PATHOLOGICAL			
Count Manifests:		44			
Sum Received Qty:		7694.68			

<i>Map Key</i>	<i>Number of Records</i>	<i>Direction/ Distance (m)</i>	<i>Elev/Diff (m)</i>	<i>Site</i>	<i>DB</i>
Gen District:		402			
Gen District Office Name:		OTTAWA DISTRICT OFFICE 402			
Gen Region Code:		04			
Gen Region Office Name:		EASTERN REGION			
NAICS Code:		442298			
NAICS Desc:		ALL OTHER HOME FURNISHINGS STORES			
Waste Code:		312			
Waste Class:		PATHOLOGICAL WASTES			
Waste Char:		P			
Waste Charac Desc:		PATHOLOGICAL			
Count Manifests:		2			
Sum Received Qty:		26.08			
Gen District:		501			
Gen District Office Name:		SUDBURY DISTRICT OFFICE 501			
Gen Region Code:		06			
Gen Region Office Name:		NORTHERN REGION			
NAICS Code:		621510			
NAICS Desc:		MEDICAL AND DIAGNOSTIC LABORATORIES			
Waste Code:		263			
Waste Class:		ORGANIC LABORATORY CHEMICALS			
Waste Char:		B			
Waste Charac Desc:		HAZARDOUS WASTE CHEMICAL			
Count Manifests:		3			
Sum Received Qty:		109			
Gen District:		502			
Gen District Office Name:		TIMMINS DISTRICT OFFICE 502			
Gen Region Code:		06			
Gen Region Office Name:		NORTHERN REGION			
NAICS Code:		622111			
NAICS Desc:		GENERAL (EXCEPT PAEDIATRIC) HOSPITALS			
Waste Code:		148			
Waste Class:		INORGANIC LABORATORY CHEMICALS			
Waste Char:		C			
Waste Charac Desc:		CORROSIVE			
Count Manifests:		1			
Sum Received Qty:		22			
Gen District:		401			
Gen District Office Name:		KINGSTON DISTRICT OFFICE 401			
Gen Region Code:		04			
Gen Region Office Name:		EASTERN REGION			
NAICS Code:		621420			
NAICS Desc:		OUT-PATIENT MENTAL HEALTH AND SUBSTANCE ABUSE CENTRES			
Waste Code:		261			
Waste Class:		PHARMACEUTICALS			
Waste Char:		B			
Waste Charac Desc:		HAZARDOUS WASTE CHEMICAL			
Count Manifests:		1			
Sum Received Qty:		339.2			
Gen District:		402			
Gen District Office Name:		OTTAWA DISTRICT OFFICE 402			
Gen Region Code:		04			
Gen Region Office Name:		EASTERN REGION			
NAICS Code:		453999			
NAICS Desc:		ALL OTHER MISCELLANEOUS STORE RETAILERS (EXCEPT BEER AND WINE-MAKING SUPPLIES STORES)			
Waste Code:		312			
Waste Class:		PATHOLOGICAL WASTES			
Waste Char:		P			
Waste Charac Desc:		PATHOLOGICAL			
Count Manifests:		6			
Sum Received Qty:		114.52			

<i>Map Key</i>	<i>Number of Records</i>	<i>Direction/ Distance (m)</i>	<i>Elev/Diff (m)</i>	<i>Site</i>	<i>DB</i>
Gen District:		403			
Gen District Office Name:		CORNWALL AREA OFFICE 403			
Gen Region Code:		04			
Gen Region Office Name:		EASTERN REGION			
NAICS Code:		446110			
NAICS Desc:					
Waste Code:		263			
Waste Class:		ORGANIC LABORATORY CHEMICALS			
Waste Char:		L			
Waste Charac Desc:		LIQUID INDUSTRIAL WASTE			
Count Manifests:		1			
Sum Received Qty:		7			
<u>2017 Receiver Manifest Details</u>					
Gen District:		402			
Gen District Office Name:		OTTAWA DISTRICT OFFICE 402			
Gen Region Code:		04			
Gen Region Office Name:		EASTERN REGION			
NAICS Code:		445110			
NAICS Desc:		SUPERMARKETS AND OTHER GROCERY (EXCEPT CONVENIENCE) STORES			
Waste Code:		312			
Waste Class:		PATHOLOGICAL WASTES			
Waste Char:		P			
Waste Charac Desc:		PATHOLOGICAL			
Count Manifests:		1			
Sum Received Qty:		6.6			
Gen District:		401			
Gen District Office Name:		KINGSTON DISTRICT OFFICE 401			
Gen Region Code:		04			
Gen Region Office Name:		EASTERN REGION			
NAICS Code:		621911			
NAICS Desc:					
Waste Code:		312			
Waste Class:		PATHOLOGICAL WASTES			
Waste Char:		P			
Waste Charac Desc:		PATHOLOGICAL			
Count Manifests:		1			
Sum Received Qty:		49.8			
Gen District:		402			
Gen District Office Name:		OTTAWA DISTRICT OFFICE 402			
Gen Region Code:		04			
Gen Region Office Name:		EASTERN REGION			
NAICS Code:		623110			
NAICS Desc:					
Waste Code:		312			
Waste Class:		PATHOLOGICAL WASTES			
Waste Char:		P			
Waste Charac Desc:		PATHOLOGICAL			
Count Manifests:		1			
Sum Received Qty:		63.2			
Gen District:		402			
Gen District Office Name:		OTTAWA DISTRICT OFFICE 402			
Gen Region Code:		04			
Gen Region Office Name:		EASTERN REGION			
NAICS Code:		621110			
NAICS Desc:		OFFICES OF PHYSICIANS			
Waste Code:		261			
Waste Class:		PHARMACEUTICALS			
Waste Char:		L			
Waste Charac Desc:		LIQUID INDUSTRIAL WASTE			
Count Manifests:		1			

<i>Map Key</i>	<i>Number of Records</i>	<i>Direction/ Distance (m)</i>	<i>Elev/Diff (m)</i>	<i>Site</i>	<i>DB</i>
Sum Received Qty:		23.3			
Gen District:		401			
Gen District Office Name:		KINGSTON DISTRICT OFFICE 401			
Gen Region Code:		04			
Gen Region Office Name:		EASTERN REGION			
NAICS Code:		621610			
NAICS Desc:					
Waste Code:		261			
Waste Class:		PHARMACEUTICALS			
Waste Char:		A			
Waste Charac Desc:		ACUTELY HAZARDOUS WASTE CHEM.			
Count Manifests:		1			
Sum Received Qty:		13.5			
Gen District:		402			
Gen District Office Name:		OTTAWA DISTRICT OFFICE 402			
Gen Region Code:		04			
Gen Region Office Name:		EASTERN REGION			
NAICS Code:		414510			
NAICS Desc:		PHARMACEUTICALS AND PHARMACY SUPPLIES WHOLESALER-DISTRIBUTORS			
Waste Code:		312			
Waste Class:		PATHOLOGICAL WASTES			
Waste Char:		P			
Waste Charac Desc:		PATHOLOGICAL			
Count Manifests:		2			
Sum Received Qty:		148.86			
Gen District:		402			
Gen District Office Name:		OTTAWA DISTRICT OFFICE 402			
Gen Region Code:		04			
Gen Region Office Name:		EASTERN REGION			
NAICS Code:		541710			
NAICS Desc:		RESEARCH AND DEVELOPMENT IN THE PHYSICAL, ENGINEERING AND LIFE SCIENCES			
Waste Code:		312			
Waste Class:		PATHOLOGICAL WASTES			
Waste Char:		P			
Waste Charac Desc:		PATHOLOGICAL			
Count Manifests:		3			
Sum Received Qty:		63.8			
Gen District:		401			
Gen District Office Name:		KINGSTON DISTRICT OFFICE 401			
Gen Region Code:		04			
Gen Region Office Name:		EASTERN REGION			
NAICS Code:		541940			
NAICS Desc:		VETERINARY SERVICES			
Waste Code:		264			
Waste Class:		PHOTOPROCESSING WASTES			
Waste Char:		L			
Waste Charac Desc:		LIQUID INDUSTRIAL WASTE			
Count Manifests:		1			
Sum Received Qty:		23.0			
Gen District:		402			
Gen District Office Name:		OTTAWA DISTRICT OFFICE 402			
Gen Region Code:		04			
Gen Region Office Name:		EASTERN REGION			
NAICS Code:		611110			
NAICS Desc:		ELEMENTARY AND SECONDARY SCHOOLS			
Waste Code:		312			
Waste Class:		PATHOLOGICAL WASTES			
Waste Char:		P			
Waste Charac Desc:		PATHOLOGICAL			
Count Manifests:		1			
Sum Received Qty:		18.9			

<i>Map Key</i>	<i>Number of Records</i>	<i>Direction/ Distance (m)</i>	<i>Elev/Diff (m)</i>	<i>Site</i>	<i>DB</i>
Gen District:		402			
Gen District Office Name:		OTTAWA DISTRICT OFFICE 402			
Gen Region Code:		04			
Gen Region Office Name:		EASTERN REGION			
NAICS Code:		812210			
NAICS Desc:					
Waste Code:		312			
Waste Class:		PATHOLOGICAL WASTES			
Waste Char:		P			
Waste Charac Desc:		PATHOLOGICAL			
Count Manifests:		9			
Sum Received Qty:		377.0			
Gen District:		402			
Gen District Office Name:		OTTAWA DISTRICT OFFICE 402			
Gen Region Code:		04			
Gen Region Office Name:		EASTERN REGION			
NAICS Code:		561110			
NAICS Desc:		OFFICE ADMINISTRATIVE SERVICES			
Waste Code:		312			
Waste Class:		PATHOLOGICAL WASTES			
Waste Char:		P			
Waste Charac Desc:		PATHOLOGICAL			
Count Manifests:		1			
Sum Received Qty:		10.08			
Gen District:		402			
Gen District Office Name:		OTTAWA DISTRICT OFFICE 402			
Gen Region Code:		04			
Gen Region Office Name:		EASTERN REGION			
NAICS Code:		622111			
NAICS Desc:		GENERAL (EXCEPT PAEDIATRIC) HOSPITALS			
Waste Code:		312			
Waste Class:		PATHOLOGICAL WASTES			
Waste Char:		P			
Waste Charac Desc:		PATHOLOGICAL			
Count Manifests:		116			
Sum Received Qty:		43688.72			
Gen District:		403			
Gen District Office Name:		CORNWALL AREA OFFICE 403			
Gen Region Code:		04			
Gen Region Office Name:		EASTERN REGION			
NAICS Code:		622111			
NAICS Desc:		GENERAL (EXCEPT PAEDIATRIC) HOSPITALS			
Waste Code:		312			
Waste Class:		PATHOLOGICAL WASTES			
Waste Char:		P			
Waste Charac Desc:		PATHOLOGICAL			
Count Manifests:		1			
Sum Received Qty:		22.2			
Gen District:		301			
Gen District Office Name:		TORONTO DISTRICT OFFICE 301			
Gen Region Code:		03			
Gen Region Office Name:		CENTRAL REGION			
NAICS Code:		622112			
NAICS Desc:					
Waste Code:		261			
Waste Class:		PHARMACEUTICALS			
Waste Char:		A			
Waste Charac Desc:		ACUTELY HAZARDOUS WASTE CHEM.			
Count Manifests:		1			
Sum Received Qty:		108.0			

<i>Map Key</i>	<i>Number of Records</i>	<i>Direction/ Distance (m)</i>	<i>Elev/Diff (m)</i>	<i>Site</i>	<i>DB</i>
Gen District:		402			
Gen District Office Name:		OTTAWA DISTRICT OFFICE 402			
Gen Region Code:		04			
Gen Region Office Name:		EASTERN REGION			
NAICS Code:		812910			
NAICS Desc:		PET CARE (EXCEPT VETERINARY) SERVICES			
Waste Code:		312			
Waste Class:		PATHOLOGICAL WASTES			
Waste Char:		P			
Waste Charac Desc:		PATHOLOGICAL			
Count Manifests:		1			
Sum Received Qty:		4.9			
Gen District:		402			
Gen District Office Name:		OTTAWA DISTRICT OFFICE 402			
Gen Region Code:		04			
Gen Region Office Name:		EASTERN REGION			
NAICS Code:		621911			
NAICS Desc:					
Waste Code:		261			
Waste Class:		PHARMACEUTICALS			
Waste Char:		A			
Waste Charac Desc:		ACUTELY HAZARDOUS WASTE CHEM.			
Count Manifests:		4			
Sum Received Qty:		20.5			
Gen District:		402			
Gen District Office Name:		OTTAWA DISTRICT OFFICE 402			
Gen Region Code:		04			
Gen Region Office Name:		EASTERN REGION			
NAICS Code:		621911			
NAICS Desc:					
Waste Code:		312			
Waste Class:		PATHOLOGICAL WASTES			
Waste Char:		P			
Waste Charac Desc:		PATHOLOGICAL			
Count Manifests:		39			
Sum Received Qty:		308.18			
Gen District:		401			
Gen District Office Name:		KINGSTON DISTRICT OFFICE 401			
Gen Region Code:		04			
Gen Region Office Name:		EASTERN REGION			
NAICS Code:		621494			
NAICS Desc:					
Waste Code:		261			
Waste Class:		PHARMACEUTICALS			
Waste Char:		A			
Waste Charac Desc:		ACUTELY HAZARDOUS WASTE CHEM.			
Count Manifests:		4			
Sum Received Qty:		180.5			
Gen District:		401			
Gen District Office Name:		KINGSTON DISTRICT OFFICE 401			
Gen Region Code:		04			
Gen Region Office Name:		EASTERN REGION			
NAICS Code:		621494			
NAICS Desc:					
Waste Code:		312			
Waste Class:		PATHOLOGICAL WASTES			
Waste Char:		P			
Waste Charac Desc:		PATHOLOGICAL			
Count Manifests:		5			
Sum Received Qty:		1253.4			
Gen District:		402			

<i>Map Key</i>	<i>Number of Records</i>	<i>Direction/ Distance (m)</i>	<i>Elev/Diff (m)</i>	<i>Site</i>	<i>DB</i>
Gen District Office Name:		OTTAWA DISTRICT OFFICE 402			
Gen Region Code:		04			
Gen Region Office Name:		EASTERN REGION			
NAICS Code:		621494			
NAICS Desc:					
Waste Code:		312			
Waste Class:		PATHOLOGICAL WASTES			
Waste Char:		P			
Waste Charac Desc:		PATHOLOGICAL			
Count Manifests:		8			
Sum Received Qty:		191.04			
Gen District:		401			
Gen District Office Name:		KINGSTON DISTRICT OFFICE 401			
Gen Region Code:		04			
Gen Region Office Name:		EASTERN REGION			
NAICS Code:		446110			
NAICS Desc:					
Waste Code:		261			
Waste Class:		PHARMACEUTICALS			
Waste Char:		A			
Waste Charac Desc:		ACUTELY HAZARDOUS WASTE CHEM.			
Count Manifests:		2			
Sum Received Qty:		320.0			
Gen District:		401			
Gen District Office Name:		KINGSTON DISTRICT OFFICE 401			
Gen Region Code:		04			
Gen Region Office Name:		EASTERN REGION			
NAICS Code:		446110			
NAICS Desc:					
Waste Code:		312			
Waste Class:		PATHOLOGICAL WASTES			
Waste Char:		P			
Waste Charac Desc:		PATHOLOGICAL			
Count Manifests:		1			
Sum Received Qty:		54.0			
Gen District:		402			
Gen District Office Name:		OTTAWA DISTRICT OFFICE 402			
Gen Region Code:		04			
Gen Region Office Name:		EASTERN REGION			
NAICS Code:		446110			
NAICS Desc:					
Waste Code:		261			
Waste Class:		PHARMACEUTICALS			
Waste Char:		A			
Waste Charac Desc:		ACUTELY HAZARDOUS WASTE CHEM.			
Count Manifests:		2			
Sum Received Qty:		36.7			
Gen District:		403			
Gen District Office Name:		CORNWALL AREA OFFICE 403			
Gen Region Code:		04			
Gen Region Office Name:		EASTERN REGION			
NAICS Code:		446110			
NAICS Desc:					
Waste Code:		261			
Waste Class:		PHARMACEUTICALS			
Waste Char:		A			
Waste Charac Desc:		ACUTELY HAZARDOUS WASTE CHEM.			
Count Manifests:		5			
Sum Received Qty:		72.46			
Gen District:		403			
Gen District Office Name:		CORNWALL AREA OFFICE 403			

<i>Map Key</i>	<i>Number of Records</i>	<i>Direction/ Distance (m)</i>	<i>Elev/Diff (m)</i>	<i>Site</i>	<i>DB</i>
Gen Region Code:		04			
Gen Region Office Name:		EASTERN REGION			
NAICS Code:		611690			
NAICS Desc:		ALL OTHER SCHOOLS AND INSTRUCTION			
Waste Code:		312			
Waste Class:		PATHOLOGICAL WASTES			
Waste Char:		P			
Waste Charac Desc:		PATHOLOGICAL			
Count Manifests:		1			
Sum Received Qty:		1.5			
Gen District:		402			
Gen District Office Name:		OTTAWA DISTRICT OFFICE 402			
Gen Region Code:		04			
Gen Region Office Name:		EASTERN REGION			
NAICS Code:		913910			
NAICS Desc:					
Waste Code:		312			
Waste Class:		PATHOLOGICAL WASTES			
Waste Char:		P			
Waste Charac Desc:		PATHOLOGICAL			
Count Manifests:		4			
Sum Received Qty:		911.36			
Gen District:		402			
Gen District Office Name:		OTTAWA DISTRICT OFFICE 402			
Gen Region Code:		04			
Gen Region Office Name:		EASTERN REGION			
NAICS Code:		623110			
NAICS Desc:					
Waste Code:		261			
Waste Class:		PHARMACEUTICALS			
Waste Char:		A			
Waste Charac Desc:		ACUTELY HAZARDOUS WASTE CHEM.			
Count Manifests:		1			
Sum Received Qty:		17.4			
Gen District:		401			
Gen District Office Name:		KINGSTON DISTRICT OFFICE 401			
Gen Region Code:		04			
Gen Region Office Name:		EASTERN REGION			
NAICS Code:		322220			
NAICS Desc:		PAPER BAG AND COATED AND TREATED PAPER MANUFACTURING			
Waste Code:		312			
Waste Class:		PATHOLOGICAL WASTES			
Waste Char:		P			
Waste Charac Desc:		PATHOLOGICAL			
Count Manifests:		1			
Sum Received Qty:		1.5			
Gen District:		401			
Gen District Office Name:		KINGSTON DISTRICT OFFICE 401			
Gen Region Code:		04			
Gen Region Office Name:		EASTERN REGION			
NAICS Code:		621110			
NAICS Desc:		OFFICES OF PHYSICIANS			
Waste Code:		261			
Waste Class:		PHARMACEUTICALS			
Waste Char:		A			
Waste Charac Desc:		ACUTELY HAZARDOUS WASTE CHEM.			
Count Manifests:		1			
Sum Received Qty:		3.4			
Gen District:		402			
Gen District Office Name:		OTTAWA DISTRICT OFFICE 402			
Gen Region Code:		04			

<i>Map Key</i>	<i>Number of Records</i>	<i>Direction/ Distance (m)</i>	<i>Elev/Diff (m)</i>	<i>Site</i>	<i>DB</i>
Gen Region Office Name:		EASTERN REGION			
NAICS Code:		541990			
NAICS Desc:		ALL OTHER PROFESSIONAL, SCIENTIFIC AND TECHNICAL SERVICES			
Waste Code:		261			
Waste Class:		PHARMACEUTICALS			
Waste Char:		A			
Waste Charac Desc:		ACUTELY HAZARDOUS WASTE CHEM.			
Count Manifests:		10			
Sum Received Qty:		211.06			
Gen District:		402			
Gen District Office Name:		OTTAWA DISTRICT OFFICE 402			
Gen Region Code:		04			
Gen Region Office Name:		EASTERN REGION			
NAICS Code:		621210			
NAICS Desc:		OFFICES OF DENTISTS			
Waste Code:		312			
Waste Class:		PATHOLOGICAL WASTES			
Waste Char:		P			
Waste Charac Desc:		PATHOLOGICAL			
Count Manifests:		8			
Sum Received Qty:		107.8			
Gen District:		402			
Gen District Office Name:		OTTAWA DISTRICT OFFICE 402			
Gen Region Code:		04			
Gen Region Office Name:		EASTERN REGION			
NAICS Code:		621110			
NAICS Desc:		OFFICES OF PHYSICIANS			
Waste Code:		312			
Waste Class:		PATHOLOGICAL WASTES			
Waste Char:		P			
Waste Charac Desc:		PATHOLOGICAL			
Count Manifests:		39			
Sum Received Qty:		722.4			
Gen District:		401			
Gen District Office Name:		KINGSTON DISTRICT OFFICE 401			
Gen Region Code:		04			
Gen Region Office Name:		EASTERN REGION			
NAICS Code:		445110			
NAICS Desc:		SUPERMARKETS AND OTHER GROCERY (EXCEPT CONVENIENCE) STORES			
Waste Code:		312			
Waste Class:		PATHOLOGICAL WASTES			
Waste Char:		P			
Waste Charac Desc:		PATHOLOGICAL			
Count Manifests:		1			
Sum Received Qty:		18.3			
Gen District:		402			
Gen District Office Name:		OTTAWA DISTRICT OFFICE 402			
Gen Region Code:		04			
Gen Region Office Name:		EASTERN REGION			
NAICS Code:		621390			
NAICS Desc:		OFFICES OF ALL OTHER HEALTH PRACTITIONERS			
Waste Code:		312			
Waste Class:		PATHOLOGICAL WASTES			
Waste Char:		P			
Waste Charac Desc:		PATHOLOGICAL			
Count Manifests:		9			
Sum Received Qty:		377.8			
Gen District:		401			
Gen District Office Name:		KINGSTON DISTRICT OFFICE 401			
Gen Region Code:		04			
Gen Region Office Name:		EASTERN REGION			

<i>Map Key</i>	<i>Number of Records</i>	<i>Direction/ Distance (m)</i>	<i>Elev/Diff (m)</i>	<i>Site</i>	<i>DB</i>
NAICS Code:		325410			
NAICS Desc:		PHARMACEUTICAL AND MEDICINE MANUFACTURING			
Waste Code:		312			
Waste Class:		PATHOLOGICAL WASTES			
Waste Char:		P			
Waste Charac Desc:		PATHOLOGICAL			
Count Manifests:		1			
Sum Received Qty:		22.0			
Gen District:		403			
Gen District Office Name:		CORNWALL AREA OFFICE 403			
Gen Region Code:		04			
Gen Region Office Name:		EASTERN REGION			
NAICS Code:		621494			
NAICS Desc:					
Waste Code:		261			
Waste Class:		PHARMACEUTICALS			
Waste Char:		A			
Waste Charac Desc:		ACUTELY HAZARDOUS WASTE CHEM.			
Count Manifests:		4			
Sum Received Qty:		105.4			
Gen District:		403			
Gen District Office Name:		CORNWALL AREA OFFICE 403			
Gen Region Code:		04			
Gen Region Office Name:		EASTERN REGION			
NAICS Code:		621110			
NAICS Desc:		OFFICES OF PHYSICIANS			
Waste Code:		312			
Waste Class:		PATHOLOGICAL WASTES			
Waste Char:		P			
Waste Charac Desc:		PATHOLOGICAL			
Count Manifests:		3			
Sum Received Qty:		53.1			
Gen District:		402			
Gen District Office Name:		OTTAWA DISTRICT OFFICE 402			
Gen Region Code:		04			
Gen Region Office Name:		EASTERN REGION			
NAICS Code:		062110			
NAICS Desc:					
Waste Code:		312			
Waste Class:		PATHOLOGICAL WASTES			
Waste Char:		P			
Waste Charac Desc:		PATHOLOGICAL			
Count Manifests:		1			
Sum Received Qty:		15.02			
Gen District:		402			
Gen District Office Name:		OTTAWA DISTRICT OFFICE 402			
Gen Region Code:		04			
Gen Region Office Name:		EASTERN REGION			
NAICS Code:		911230			
NAICS Desc:					
Waste Code:		312			
Waste Class:		PATHOLOGICAL WASTES			
Waste Char:		P			
Waste Charac Desc:		PATHOLOGICAL			
Count Manifests:		1			
Sum Received Qty:		263.3			
Gen District:		402			
Gen District Office Name:		OTTAWA DISTRICT OFFICE 402			
Gen Region Code:		04			
Gen Region Office Name:		EASTERN REGION			
NAICS Code:		541990			

<i>Map Key</i>	<i>Number of Records</i>	<i>Direction/ Distance (m)</i>	<i>Elev/Diff (m)</i>	<i>Site</i>	<i>DB</i>
NAICS Desc:		ALL OTHER PROFESSIONAL, SCIENTIFIC AND TECHNICAL SERVICES			
Waste Code:		312			
Waste Class:		PATHOLOGICAL WASTES			
Waste Char:		P			
Waste Charac Desc:		PATHOLOGICAL			
Count Manifests:		12			
Sum Received Qty:		2063.68			
Gen District:		402			
Gen District Office Name:		OTTAWA DISTRICT OFFICE 402			
Gen Region Code:		04			
Gen Region Office Name:		EASTERN REGION			
NAICS Code:		062110			
NAICS Desc:					
Waste Code:		261			
Waste Class:		PHARMACEUTICALS			
Waste Char:		A			
Waste Charac Desc:		ACUTELY HAZARDOUS WASTE CHEM.			
Count Manifests:		1			
Sum Received Qty:		5.1			
Gen District:		402			
Gen District Office Name:		OTTAWA DISTRICT OFFICE 402			
Gen Region Code:		04			
Gen Region Office Name:		EASTERN REGION			
NAICS Code:		561110			
NAICS Desc:		OFFICE ADMINISTRATIVE SERVICES			
Waste Code:		261			
Waste Class:		PHARMACEUTICALS			
Waste Char:		A			
Waste Charac Desc:		ACUTELY HAZARDOUS WASTE CHEM.			
Count Manifests:		1			
Sum Received Qty:		9.28			
Gen District:		401			
Gen District Office Name:		KINGSTON DISTRICT OFFICE 401			
Gen Region Code:		04			
Gen Region Office Name:		EASTERN REGION			
NAICS Code:		621990			
NAICS Desc:		ALL OTHER AMBULATORY HEALTH CARE SERVICES			
Waste Code:		312			
Waste Class:		PATHOLOGICAL WASTES			
Waste Char:		P			
Waste Charac Desc:		PATHOLOGICAL			
Count Manifests:		8			
Sum Received Qty:		3058.1			
Gen District:		403			
Gen District Office Name:		CORNWALL AREA OFFICE 403			
Gen Region Code:		04			
Gen Region Office Name:		EASTERN REGION			
NAICS Code:		621150			
NAICS Desc:					
Waste Code:		261			
Waste Class:		PHARMACEUTICALS			
Waste Char:		A			
Waste Charac Desc:		ACUTELY HAZARDOUS WASTE CHEM.			
Count Manifests:		4			
Sum Received Qty:		77.36			
Gen District:		401			
Gen District Office Name:		KINGSTON DISTRICT OFFICE 401			
Gen Region Code:		04			
Gen Region Office Name:		EASTERN REGION			
NAICS Code:		621510			
NAICS Desc:		MEDICAL AND DIAGNOSTIC LABORATORIES			

<i>Map Key</i>	<i>Number of Records</i>	<i>Direction/ Distance (m)</i>	<i>Elev/Diff (m)</i>	<i>Site</i>	<i>DB</i>
Waste Code:		312			
Waste Class:		PATHOLOGICAL WASTES			
Waste Char:		P			
Waste Charac Desc:		PATHOLOGICAL			
Count Manifests:		1			
Sum Received Qty:		50.7			
Gen District:		402			
Gen District Office Name:		OTTAWA DISTRICT OFFICE 402			
Gen Region Code:		04			
Gen Region Office Name:		EASTERN REGION			
NAICS Code:		621510			
NAICS Desc:		MEDICAL AND DIAGNOSTIC LABORATORIES			
Waste Code:		261			
Waste Class:		PHARMACEUTICALS			
Waste Char:		B			
Waste Charac Desc:		HAZARDOUS WASTE CHEMICAL			
Count Manifests:		1			
Sum Received Qty:		9.8			
Gen District:		402			
Gen District Office Name:		OTTAWA DISTRICT OFFICE 402			
Gen Region Code:		04			
Gen Region Office Name:		EASTERN REGION			
NAICS Code:		621990			
NAICS Desc:		ALL OTHER AMBULATORY HEALTH CARE SERVICES			
Waste Code:		312			
Waste Class:		PATHOLOGICAL WASTES			
Waste Char:		P			
Waste Charac Desc:		PATHOLOGICAL			
Count Manifests:		15			
Sum Received Qty:		846.0			
Gen District:		403			
Gen District Office Name:		CORNWALL AREA OFFICE 403			
Gen Region Code:		04			
Gen Region Office Name:		EASTERN REGION			
NAICS Code:		623110			
NAICS Desc:					
Waste Code:		312			
Waste Class:		PATHOLOGICAL WASTES			
Waste Char:		P			
Waste Charac Desc:		PATHOLOGICAL			
Count Manifests:		1			
Sum Received Qty:		12.8			
Gen District:		402			
Gen District Office Name:		OTTAWA DISTRICT OFFICE 402			
Gen Region Code:		04			
Gen Region Office Name:		EASTERN REGION			
NAICS Code:		514122			
NAICS Desc:		ARCHIVES			
Waste Code:		312			
Waste Class:		PATHOLOGICAL WASTES			
Waste Char:		P			
Waste Charac Desc:		PATHOLOGICAL			
Count Manifests:		8			
Sum Received Qty:		4461.2			
Gen District:		402			
Gen District Office Name:		OTTAWA DISTRICT OFFICE 402			
Gen Region Code:		04			
Gen Region Office Name:		EASTERN REGION			
NAICS Code:		622111			
NAICS Desc:		GENERAL (EXCEPT PAEDIATRIC) HOSPITALS			
Waste Code:		261			

<i>Map Key</i>	<i>Number of Records</i>	<i>Direction/ Distance (m)</i>	<i>Elev/Diff (m)</i>	<i>Site</i>	<i>DB</i>
Waste Class:		PHARMACEUTICALS			
Waste Char:		A			
Waste Charac Desc:		ACUTELY HAZARDOUS WASTE CHEM.			
Count Manifests:		4			
Sum Received Qty:		92.6			
Gen District:		101			
Gen District Office Name:		LONDON DISTRICT OFFICE 101			
Gen Region Code:		01			
Gen Region Office Name:		SOUTHWESTERN REGION			
NAICS Code:		446110			
NAICS Desc:					
Waste Code:		261			
Waste Class:		PHARMACEUTICALS			
Waste Char:		A			
Waste Charac Desc:		ACUTELY HAZARDOUS WASTE CHEM.			
Count Manifests:		1			
Sum Received Qty:		9.5			
Gen District:		402			
Gen District Office Name:		OTTAWA DISTRICT OFFICE 402			
Gen Region Code:		04			
Gen Region Office Name:		EASTERN REGION			
NAICS Code:		414510			
NAICS Desc:		PHARMACEUTICALS AND PHARMACY SUPPLIES WHOLESALER-DISTRIBUTORS			
Waste Code:		261			
Waste Class:		PHARMACEUTICALS			
Waste Char:		A			
Waste Charac Desc:		ACUTELY HAZARDOUS WASTE CHEM.			
Count Manifests:		2			
Sum Received Qty:		148.64			
Gen District:		401			
Gen District Office Name:		KINGSTON DISTRICT OFFICE 401			
Gen Region Code:		04			
Gen Region Office Name:		EASTERN REGION			
NAICS Code:		541940			
NAICS Desc:		VETERINARY SERVICES			
Waste Code:		264			
Waste Class:		PHOTOPROCESSING WASTES			
Waste Char:		T			
Waste Charac Desc:		LEACHATE TOXIC			
Count Manifests:		1			
Sum Received Qty:		23.0			
Gen District:		402			
Gen District Office Name:		OTTAWA DISTRICT OFFICE 402			
Gen Region Code:		04			
Gen Region Office Name:		EASTERN REGION			
NAICS Code:		541940			
NAICS Desc:		VETERINARY SERVICES			
Waste Code:		261			
Waste Class:		PHARMACEUTICALS			
Waste Char:		A			
Waste Charac Desc:		ACUTELY HAZARDOUS WASTE CHEM.			
Count Manifests:		2			
Sum Received Qty:		19.0			
Gen District:		402			
Gen District Office Name:		OTTAWA DISTRICT OFFICE 402			
Gen Region Code:		04			
Gen Region Office Name:		EASTERN REGION			
NAICS Code:		541940			
NAICS Desc:		VETERINARY SERVICES			
Waste Code:		312			
Waste Class:		PATHOLOGICAL WASTES			

<i>Map Key</i>	<i>Number of Records</i>	<i>Direction/ Distance (m)</i>	<i>Elev/Diff (m)</i>	<i>Site</i>	<i>DB</i>
Waste Char:			P		
Waste Charac Desc:		PATHOLOGICAL			
Count Manifests:		3			
Sum Received Qty:		50.0			
Gen District:		403			
Gen District Office Name:		CORNWALL AREA OFFICE 403			
Gen Region Code:		04			
Gen Region Office Name:		EASTERN REGION			
NAICS Code:		541940			
NAICS Desc:		VETERINARY SERVICES			
Waste Code:		312			
Waste Class:		PATHOLOGICAL WASTES			
Waste Char:		P			
Waste Charac Desc:		PATHOLOGICAL			
Count Manifests:		1			
Sum Received Qty:		4.1			
Gen District:		401			
Gen District Office Name:		KINGSTON DISTRICT OFFICE 401			
Gen Region Code:		04			
Gen Region Office Name:		EASTERN REGION			
NAICS Code:		622111			
NAICS Desc:		GENERAL (EXCEPT PAEDIATRIC) HOSPITALS			
Waste Code:		261			
Waste Class:		PHARMACEUTICALS			
Waste Char:		B			
Waste Charac Desc:		HAZARDOUS WASTE CHEMICAL			
Count Manifests:		3			
Sum Received Qty:		483.0			
Gen District:		402			
Gen District Office Name:		OTTAWA DISTRICT OFFICE 402			
Gen Region Code:		04			
Gen Region Office Name:		EASTERN REGION			
NAICS Code:		622111			
NAICS Desc:		GENERAL (EXCEPT PAEDIATRIC) HOSPITALS			
Waste Code:		261			
Waste Class:		PHARMACEUTICALS			
Waste Char:		B			
Waste Charac Desc:		HAZARDOUS WASTE CHEMICAL			
Count Manifests:		47			
Sum Received Qty:		2787.84			
Gen District:		402			
Gen District Office Name:		OTTAWA DISTRICT OFFICE 402			
Gen Region Code:		04			
Gen Region Office Name:		EASTERN REGION			
NAICS Code:		562990			
NAICS Desc:		ALL OTHER WASTE MANAGEMENT SERVICES			
Waste Code:		312			
Waste Class:		PATHOLOGICAL WASTES			
Waste Char:		P			
Waste Charac Desc:		PATHOLOGICAL			
Count Manifests:		1			
Sum Received Qty:		110.6			
Gen District:		401			
Gen District Office Name:		KINGSTON DISTRICT OFFICE 401			
Gen Region Code:		04			
Gen Region Office Name:		EASTERN REGION			
NAICS Code:		621610			
NAICS Desc:					
Waste Code:		312			
Waste Class:		PATHOLOGICAL WASTES			
Waste Char:		P			

<i>Map Key</i>	<i>Number of Records</i>	<i>Direction/ Distance (m)</i>	<i>Elev/Diff (m)</i>	<i>Site</i>	<i>DB</i>
Waste Charac Desc:		PATHOLOGICAL			
Count Manifests:	1				
Sum Received Qty:	5.6				
Gen District:	402				
Gen District Office Name:	OTTAWA DISTRICT OFFICE 402				
Gen Region Code:	04				
Gen Region Office Name:	EASTERN REGION				
NAICS Code:	621610				
NAICS Desc:					
Waste Code:	312				
Waste Class:	PATHOLOGICAL WASTES				
Waste Char:	P				
Waste Charac Desc:	PATHOLOGICAL				
Count Manifests:	5				
Sum Received Qty:	72.0				
Gen District:	403				
Gen District Office Name:	CORNWALL AREA OFFICE 403				
Gen Region Code:	04				
Gen Region Office Name:	EASTERN REGION				
NAICS Code:	621610				
NAICS Desc:					
Waste Code:	261				
Waste Class:	PHARMACEUTICALS				
Waste Char:	A				
Waste Charac Desc:	ACUTELY HAZARDOUS WASTE CHEM.				
Count Manifests:	1				
Sum Received Qty:	4.5				
Gen District:	401				
Gen District Office Name:	KINGSTON DISTRICT OFFICE 401				
Gen Region Code:	04				
Gen Region Office Name:	EASTERN REGION				
NAICS Code:	541940				
NAICS Desc:	VETERINARY SERVICES				
Waste Code:	312				
Waste Class:	PATHOLOGICAL WASTES				
Waste Char:	P				
Waste Charac Desc:	PATHOLOGICAL				
Count Manifests:	2				
Sum Received Qty:	47.4				
Gen District:	403				
Gen District Office Name:	CORNWALL AREA OFFICE 403				
Gen Region Code:	04				
Gen Region Office Name:	EASTERN REGION				
NAICS Code:	621990				
NAICS Desc:	ALL OTHER AMBULATORY HEALTH CARE SERVICES				
Waste Code:	312				
Waste Class:	PATHOLOGICAL WASTES				
Waste Char:	P				
Waste Charac Desc:	PATHOLOGICAL				
Count Manifests:	12				
Sum Received Qty:	1225.66				
Gen District:	403				
Gen District Office Name:	CORNWALL AREA OFFICE 403				
Gen Region Code:	04				
Gen Region Office Name:	EASTERN REGION				
NAICS Code:	621911				
NAICS Desc:					
Waste Code:	312				
Waste Class:	PATHOLOGICAL WASTES				
Waste Char:	P				
Waste Charac Desc:	PATHOLOGICAL				

<i>Map Key</i>	<i>Number of Records</i>	<i>Direction/ Distance (m)</i>	<i>Elev/Diff (m)</i>	<i>Site</i>	<i>DB</i>
Count Manifests:	1				
Sum Received Qty:	36.2				
Gen District:	403				
Gen District Office Name:	CORNWALL AREA OFFICE 403				
Gen Region Code:	04				
Gen Region Office Name:	EASTERN REGION				
NAICS Code:	623110				
NAICS Desc:					
Waste Code:	261				
Waste Class:	PHARMACEUTICALS				
Waste Char:	A				
Waste Charac Desc:	ACUTELY HAZARDOUS WASTE CHEM.				
Count Manifests:	1				
Sum Received Qty:	16.0				
Gen District:	403				
Gen District Office Name:	CORNWALL AREA OFFICE 403				
Gen Region Code:	04				
Gen Region Office Name:	EASTERN REGION				
NAICS Code:	325410				
NAICS Desc:	PHARMACEUTICAL AND MEDICINE MANUFACTURING				
Waste Code:	312				
Waste Class:	PATHOLOGICAL WASTES				
Waste Char:	P				
Waste Charac Desc:	PATHOLOGICAL				
Count Manifests:	1				
Sum Received Qty:	4.9				
Gen District:	101				
Gen District Office Name:	LONDON DISTRICT OFFICE 101				
Gen Region Code:	01				
Gen Region Office Name:	SOUTHWESTERN REGION				
NAICS Code:	446110				
NAICS Desc:					
Waste Code:	312				
Waste Class:	PATHOLOGICAL WASTES				
Waste Char:	P				
Waste Charac Desc:	PATHOLOGICAL				
Count Manifests:	1				
Sum Received Qty:	7.4				
Gen District:	402				
Gen District Office Name:	OTTAWA DISTRICT OFFICE 402				
Gen Region Code:	04				
Gen Region Office Name:	EASTERN REGION				
NAICS Code:	562110				
NAICS Desc:	WASTE COLLECTION				
Waste Code:	312				
Waste Class:	PATHOLOGICAL WASTES				
Waste Char:	P				
Waste Charac Desc:	PATHOLOGICAL				
Count Manifests:	1				
Sum Received Qty:	12.5				
Gen District:	301				
Gen District Office Name:	TORONTO DISTRICT OFFICE 301				
Gen Region Code:	03				
Gen Region Office Name:	CENTRAL REGION				
NAICS Code:	446110				
NAICS Desc:					
Waste Code:	312				
Waste Class:	PATHOLOGICAL WASTES				
Waste Char:	P				
Waste Charac Desc:	PATHOLOGICAL				
Count Manifests:	1				

<i>Map Key</i>	<i>Number of Records</i>	<i>Direction/ Distance (m)</i>	<i>Elev/Diff (m)</i>	<i>Site</i>	<i>DB</i>
Sum Received Qty:		7.5			
Gen District:		402			
Gen District Office Name:		OTTAWA DISTRICT OFFICE 402			
Gen Region Code:		04			
Gen Region Office Name:		EASTERN REGION			
NAICS Code:		621110			
NAICS Desc:		OFFICES OF PHYSICIANS			
Waste Code:		261			
Waste Class:		PHARMACEUTICALS			
Waste Char:		A			
Waste Charac Desc:		ACUTELY HAZARDOUS WASTE CHEM.			
Count Manifests:		1			
Sum Received Qty:		3.5			
Gen District:		402			
Gen District Office Name:		OTTAWA DISTRICT OFFICE 402			
Gen Region Code:		04			
Gen Region Office Name:		EASTERN REGION			
NAICS Code:		446110			
NAICS Desc:					
Waste Code:		312			
Waste Class:		PATHOLOGICAL WASTES			
Waste Char:		P			
Waste Charac Desc:		PATHOLOGICAL			
Count Manifests:		3			
Sum Received Qty:		59.9			
Gen District:		402			
Gen District Office Name:		OTTAWA DISTRICT OFFICE 402			
Gen Region Code:		04			
Gen Region Office Name:		EASTERN REGION			
NAICS Code:		621610			
NAICS Desc:					
Waste Code:		261			
Waste Class:		PHARMACEUTICALS			
Waste Char:		A			
Waste Charac Desc:		ACUTELY HAZARDOUS WASTE CHEM.			
Count Manifests:		3			
Sum Received Qty:		72.68			
Gen District:		403			
Gen District Office Name:		CORNWALL AREA OFFICE 403			
Gen Region Code:		04			
Gen Region Office Name:		EASTERN REGION			
NAICS Code:		445110			
NAICS Desc:		SUPERMARKETS AND OTHER GROCERY (EXCEPT CONVENIENCE) STORES			
Waste Code:		312			
Waste Class:		PATHOLOGICAL WASTES			
Waste Char:		P			
Waste Charac Desc:		PATHOLOGICAL			
Count Manifests:		1			
Sum Received Qty:		7.7			
Gen District:		102			
Gen District Office Name:		SARNIA/WINDSOR AREA OFFICE 102			
Gen Region Code:		01			
Gen Region Office Name:		SOUTHWESTERN REGION			
NAICS Code:		621420			
NAICS Desc:		OUT-PATIENT MENTAL HEALTH AND SUBSTANCE ABUSE CENTRES			
Waste Code:		312			
Waste Class:		PATHOLOGICAL WASTES			
Waste Char:		P			
Waste Charac Desc:		PATHOLOGICAL			
Count Manifests:		1			
Sum Received Qty:		9.5			

<i>Map Key</i>	<i>Number of Records</i>	<i>Direction/ Distance (m)</i>	<i>Elev/Diff (m)</i>	<i>Site</i>	<i>DB</i>
Gen District:		402			
Gen District Office Name:		OTTAWA DISTRICT OFFICE 402			
Gen Region Code:		04			
Gen Region Office Name:		EASTERN REGION			
NAICS Code:		621499			
NAICS Desc:		ALL OTHER OUT-PATIENT CARE CENTRES			
Waste Code:		312			
Waste Class:		PATHOLOGICAL WASTES			
Waste Char:		P			
Waste Charac Desc:		PATHOLOGICAL			
Count Manifests:		2			
Sum Received Qty:		23.88			
Gen District:		401			
Gen District Office Name:		KINGSTON DISTRICT OFFICE 401			
Gen Region Code:		04			
Gen Region Office Name:		EASTERN REGION			
NAICS Code:		446199			
NAICS Desc:		ALL OTHER HEALTH AND PERSONAL CARE STORES			
Waste Code:		312			
Waste Class:		PATHOLOGICAL WASTES			
Waste Char:		P			
Waste Charac Desc:		PATHOLOGICAL			
Count Manifests:		1			
Sum Received Qty:		26.8			
Gen District:		402			
Gen District Office Name:		OTTAWA DISTRICT OFFICE 402			
Gen Region Code:		04			
Gen Region Office Name:		EASTERN REGION			
NAICS Code:		621510			
NAICS Desc:		MEDICAL AND DIAGNOSTIC LABORATORIES			
Waste Code:		312			
Waste Class:		PATHOLOGICAL WASTES			
Waste Char:		P			
Waste Charac Desc:		PATHOLOGICAL			
Count Manifests:		37			
Sum Received Qty:		7472.44			
Gen District:		402			
Gen District Office Name:		OTTAWA DISTRICT OFFICE 402			
Gen Region Code:		04			
Gen Region Office Name:		EASTERN REGION			
NAICS Code:		621499			
NAICS Desc:		ALL OTHER OUT-PATIENT CARE CENTRES			
Waste Code:		261			
Waste Class:		PHARMACEUTICALS			
Waste Char:		A			
Waste Charac Desc:		ACUTELY HAZARDOUS WASTE CHEM.			
Count Manifests:		1			
Sum Received Qty:		13.6			
Gen District:		403			
Gen District Office Name:		CORNWALL AREA OFFICE 403			
Gen Region Code:		04			
Gen Region Office Name:		EASTERN REGION			
NAICS Code:		621150			
NAICS Desc:					
Waste Code:		312			
Waste Class:		PATHOLOGICAL WASTES			
Waste Char:		P			
Waste Charac Desc:		PATHOLOGICAL			
Count Manifests:		4			
Sum Received Qty:		682.1			

<i>Map Key</i>	<i>Number of Records</i>	<i>Direction/ Distance (m)</i>	<i>Elev/Diff (m)</i>	<i>Site</i>	<i>DB</i>
Gen District:		402			
Gen District Office Name:		OTTAWA DISTRICT OFFICE 402			
Gen Region Code:		04			
Gen Region Office Name:		EASTERN REGION			
NAICS Code:		514122			
NAICS Desc:		ARCHIVES			
Waste Code:		261			
Waste Class:		PHARMACEUTICALS			
Waste Char:		A			
Waste Charac Desc:		ACUTELY HAZARDOUS WASTE CHEM.			
Count Manifests:		8			
Sum Received Qty:		335.42			
Gen District:		402			
Gen District Office Name:		OTTAWA DISTRICT OFFICE 402			
Gen Region Code:		04			
Gen Region Office Name:		EASTERN REGION			
NAICS Code:		452110			
NAICS Desc:		DEPARTMENT STORES			
Waste Code:		312			
Waste Class:		PATHOLOGICAL WASTES			
Waste Char:		P			
Waste Charac Desc:		PATHOLOGICAL			
Count Manifests:		1			
Sum Received Qty:		3.8			
Gen District:		402			
Gen District Office Name:		OTTAWA DISTRICT OFFICE 402			
Gen Region Code:		04			
Gen Region Office Name:		EASTERN REGION			
NAICS Code:		626210			
NAICS Desc:					
Waste Code:		264			
Waste Class:		PHOTOPROCESSING WASTES			
Waste Char:		L			
Waste Charac Desc:		LIQUID INDUSTRIAL WASTE			
Count Manifests:		1			
Sum Received Qty:		21.0			
Gen District:		401			
Gen District Office Name:		KINGSTON DISTRICT OFFICE 401			
Gen Region Code:		04			
Gen Region Office Name:		EASTERN REGION			
NAICS Code:		611110			
NAICS Desc:		ELEMENTARY AND SECONDARY SCHOOLS			
Waste Code:		312			
Waste Class:		PATHOLOGICAL WASTES			
Waste Char:		P			
Waste Charac Desc:		PATHOLOGICAL			
Count Manifests:		4			
Sum Received Qty:		3043.3			
Gen District:		403			
Gen District Office Name:		CORNWALL AREA OFFICE 403			
Gen Region Code:		04			
Gen Region Office Name:		EASTERN REGION			
NAICS Code:		446110			
NAICS Desc:					
Waste Code:		312			
Waste Class:		PATHOLOGICAL WASTES			
Waste Char:		P			
Waste Charac Desc:		PATHOLOGICAL			
Count Manifests:		4			
Sum Received Qty:		72.68			
Gen District:		401			

<i>Map Key</i>	<i>Number of Records</i>	<i>Direction/ Distance (m)</i>	<i>Elev/Diff (m)</i>	<i>Site</i>	<i>DB</i>
Gen District Office Name:		KINGSTON DISTRICT OFFICE 401			
Gen Region Code:		04			
Gen Region Office Name:		EASTERN REGION			
NAICS Code:		622111			
NAICS Desc:		GENERAL (EXCEPT PAEDIATRIC) HOSPITALS			
Waste Code:		312			
Waste Class:		PATHOLOGICAL WASTES			
Waste Char:		P			
Waste Charac Desc:		PATHOLOGICAL			
Count Manifests:		10			
Sum Received Qty:		1438.0			
Gen District:		401			
Gen District Office Name:		KINGSTON DISTRICT OFFICE 401			
Gen Region Code:		04			
Gen Region Office Name:		EASTERN REGION			
NAICS Code:		541940			
NAICS Desc:		VETERINARY SERVICES			
Waste Code:		261			
Waste Class:		PHARMACEUTICALS			
Waste Char:		A			
Waste Charac Desc:		ACUTELY HAZARDOUS WASTE CHEM.			
Count Manifests:		2			
Sum Received Qty:		54.8			
Gen District:		401			
Gen District Office Name:		KINGSTON DISTRICT OFFICE 401			
Gen Region Code:		04			
Gen Region Office Name:		EASTERN REGION			
NAICS Code:		621110			
NAICS Desc:		OFFICES OF PHYSICIANS			
Waste Code:		312			
Waste Class:		PATHOLOGICAL WASTES			
Waste Char:		P			
Waste Charac Desc:		PATHOLOGICAL			
Count Manifests:		3			
Sum Received Qty:		54.2			
Gen District:		402			
Gen District Office Name:		OTTAWA DISTRICT OFFICE 402			
Gen Region Code:		04			
Gen Region Office Name:		EASTERN REGION			
NAICS Code:		339110			
NAICS Desc:		MEDICAL EQUIPMENT AND SUPPLIES MANUFACTURING			
Waste Code:		312			
Waste Class:		PATHOLOGICAL WASTES			
Waste Char:		P			
Waste Charac Desc:		PATHOLOGICAL			
Count Manifests:		2			
Sum Received Qty:		348.0			
Gen District:		301			
Gen District Office Name:		TORONTO DISTRICT OFFICE 301			
Gen Region Code:		03			
Gen Region Office Name:		CENTRAL REGION			
NAICS Code:		622112			
NAICS Desc:					
Waste Code:		312			
Waste Class:		PATHOLOGICAL WASTES			
Waste Char:		P			
Waste Charac Desc:		PATHOLOGICAL			
Count Manifests:		1			
Sum Received Qty:		961.5			
Gen District:		402			
Gen District Office Name:		OTTAWA DISTRICT OFFICE 402			

<i>Map Key</i>	<i>Number of Records</i>	<i>Direction/ Distance (m)</i>	<i>Elev/Diff (m)</i>	<i>Site</i>	<i>DB</i>
Gen Region Code:		04			
Gen Region Office Name:		EASTERN REGION			
NAICS Code:		551114			
NAICS Desc:					
Waste Code:		312			
Waste Class:		PATHOLOGICAL WASTES			
Waste Char:		P			
Waste Charac Desc:		PATHOLOGICAL			
Count Manifests:		14			
Sum Received Qty:		459.9			
Gen District:		402			
Gen District Office Name:		OTTAWA DISTRICT OFFICE 402			
Gen Region Code:		04			
Gen Region Office Name:		EASTERN REGION			
NAICS Code:		621494			
NAICS Desc:					
Waste Code:		261			
Waste Class:		PHARMACEUTICALS			
Waste Char:		A			
Waste Charac Desc:		ACUTELY HAZARDOUS WASTE CHEM.			
Count Manifests:		6			
Sum Received Qty:		110.6			
Gen District:		402			
Gen District Office Name:		OTTAWA DISTRICT OFFICE 402			
Gen Region Code:		04			
Gen Region Office Name:		EASTERN REGION			
NAICS Code:		493190			
NAICS Desc:		OTHER WAREHOUSING AND STORAGE			
Waste Code:		312			
Waste Class:		PATHOLOGICAL WASTES			
Waste Char:		P			
Waste Charac Desc:		PATHOLOGICAL			
Count Manifests:		1			
Sum Received Qty:		18.0			
Gen District:		402			
Gen District Office Name:		OTTAWA DISTRICT OFFICE 402			
Gen Region Code:		04			
Gen Region Office Name:		EASTERN REGION			
NAICS Code:		611310			
NAICS Desc:		UNIVERSITIES			
Waste Code:		312			
Waste Class:		PATHOLOGICAL WASTES			
Waste Char:		P			
Waste Charac Desc:		PATHOLOGICAL			
Count Manifests:		4			
Sum Received Qty:		447.3			
Gen District:		403			
Gen District Office Name:		CORNWALL AREA OFFICE 403			
Gen Region Code:		04			
Gen Region Office Name:		EASTERN REGION			
NAICS Code:		621990			
NAICS Desc:		ALL OTHER AMBULATORY HEALTH CARE SERVICES			
Waste Code:		261			
Waste Class:		PHARMACEUTICALS			
Waste Char:		A			
Waste Charac Desc:		ACUTELY HAZARDOUS WASTE CHEM.			
Count Manifests:		2			
Sum Received Qty:		58.0			
Gen District:		402			
Gen District Office Name:		OTTAWA DISTRICT OFFICE 402			
Gen Region Code:		04			

<i>Map Key</i>	<i>Number of Records</i>	<i>Direction/ Distance (m)</i>	<i>Elev/Diff (m)</i>	<i>Site</i>	<i>DB</i>
Gen Region Office Name:		EASTERN REGION			
NAICS Code:		531310			
NAICS Desc:		REAL ESTATE PROPERTY MANAGERS			
Waste Code:		312			
Waste Class:		PATHOLOGICAL WASTES			
Waste Char:		P			
Waste Charac Desc:		PATHOLOGICAL			
Count Manifests:		1			
Sum Received Qty:		31.0			
Gen District:		403			
Gen District Office Name:		CORNWALL AREA OFFICE 403			
Gen Region Code:		04			
Gen Region Office Name:		EASTERN REGION			
NAICS Code:		621494			
NAICS Desc:					
Waste Code:		312			
Waste Class:		PATHOLOGICAL WASTES			
Waste Char:		P			
Waste Charac Desc:		PATHOLOGICAL			
Count Manifests:		5			
Sum Received Qty:		1113.62			
Gen District:		403			
Gen District Office Name:		CORNWALL AREA OFFICE 403			
Gen Region Code:		04			
Gen Region Office Name:		EASTERN REGION			
NAICS Code:		621210			
NAICS Desc:		OFFICES OF DENTISTS			
Waste Code:		312			
Waste Class:		PATHOLOGICAL WASTES			
Waste Char:		P			
Waste Charac Desc:		PATHOLOGICAL			
Count Manifests:		2			
Sum Received Qty:		44.3			
Gen District:		402			
Gen District Office Name:		OTTAWA DISTRICT OFFICE 402			
Gen Region Code:		04			
Gen Region Office Name:		EASTERN REGION			
NAICS Code:		626210			
NAICS Desc:					
Waste Code:		312			
Waste Class:		PATHOLOGICAL WASTES			
Waste Char:		P			
Waste Charac Desc:		PATHOLOGICAL			
Count Manifests:		1			
Sum Received Qty:		31.54			
Gen District:		402			
Gen District Office Name:		OTTAWA DISTRICT OFFICE 402			
Gen Region Code:		04			
Gen Region Office Name:		EASTERN REGION			
NAICS Code:		325410			
NAICS Desc:		PHARMACEUTICAL AND MEDICINE MANUFACTURING			
Waste Code:		312			
Waste Class:		PATHOLOGICAL WASTES			
Waste Char:		P			
Waste Charac Desc:		PATHOLOGICAL			
Count Manifests:		107			
Sum Received Qty:		13353.8			
Gen District:		401			
Gen District Office Name:		KINGSTON DISTRICT OFFICE 401			
Gen Region Code:		04			
Gen Region Office Name:		EASTERN REGION			

<i>Map Key</i>	<i>Number of Records</i>	<i>Direction/ Distance (m)</i>	<i>Elev/Diff (m)</i>	<i>Site</i>	<i>DB</i>
NAICS Code:		621499			
NAICS Desc:		ALL OTHER OUT-PATIENT CARE CENTRES			
Waste Code:		312			
Waste Class:		PATHOLOGICAL WASTES			
Waste Char:		P			
Waste Charac Desc:		PATHOLOGICAL			
Count Manifests:		1			
Sum Received Qty:		1.0			
Gen District:		401			
Gen District Office Name:		KINGSTON DISTRICT OFFICE 401			
Gen Region Code:		04			
Gen Region Office Name:		EASTERN REGION			
NAICS Code:		531320			
NAICS Desc:					
Waste Code:		312			
Waste Class:		PATHOLOGICAL WASTES			
Waste Char:		P			
Waste Charac Desc:		PATHOLOGICAL			
Count Manifests:		1			
Sum Received Qty:		20.4			
Gen District:		403			
Gen District Office Name:		CORNWALL AREA OFFICE 403			
Gen Region Code:		04			
Gen Region Office Name:		EASTERN REGION			
NAICS Code:		621610			
NAICS Desc:					
Waste Code:		312			
Waste Class:		PATHOLOGICAL WASTES			
Waste Char:		P			
Waste Charac Desc:		PATHOLOGICAL			
Count Manifests:		1			
Sum Received Qty:		5.0			
Gen District:		402			
Gen District Office Name:		OTTAWA DISTRICT OFFICE 402			
Gen Region Code:		04			
Gen Region Office Name:		EASTERN REGION			
NAICS Code:		111999			
NAICS Desc:		ALL OTHER MISCELLANEOUS CROP FARMING			
Waste Code:		312			
Waste Class:		PATHOLOGICAL WASTES			
Waste Char:		P			
Waste Charac Desc:		PATHOLOGICAL			
Count Manifests:		1			
Sum Received Qty:		11.8			
Gen District:		402			
Gen District Office Name:		OTTAWA DISTRICT OFFICE 402			
Gen Region Code:		04			
Gen Region Office Name:		EASTERN REGION			
NAICS Code:		493190			
NAICS Desc:		OTHER WAREHOUSING AND STORAGE			
Waste Code:		261			
Waste Class:		PHARMACEUTICALS			
Waste Char:		A			
Waste Charac Desc:		ACUTELY HAZARDOUS WASTE CHEM.			
Count Manifests:		1			
Sum Received Qty:		62.5			
Gen District:		402			
Gen District Office Name:		OTTAWA DISTRICT OFFICE 402			
Gen Region Code:		04			
Gen Region Office Name:		EASTERN REGION			
NAICS Code:		913910			

Map Key	Number of Records	Direction/ Distance (m)	Elev/Diff (m)	Site	DB
NAICS Desc:					
Waste Code:		261			
Waste Class:		PHARMACEUTICALS			
Waste Char:		A			
Waste Charac Desc:		ACUTELY HAZARDOUS WASTE CHEM.			
Count Manifests:		2			
Sum Received Qty:		18.98			
Gen District:					
Gen District Office Name:		402			
Gen Region Code:		OTTAWA DISTRICT OFFICE 402			
Gen Region Office Name:		04			
NAICS Code:		EASTERN REGION			
NAICS Desc:		541380			
Waste Code:		TESTING LABORATORIES			
Waste Class:		312			
Waste Char:		PATHOLOGICAL WASTES			
Waste Charac Desc:		P			
Count Manifests:		PATHOLOGICAL			
Sum Received Qty:		7			
		201.07			
<u>2018 Receiver Manifest Details</u>					
Gen District:					
Gen District Office Name:		402			
Gen Region Code:		OTTAWA DISTRICT OFFICE 402			
Gen Region Office Name:		04			
NAICS Code:		EASTERN REGION			
NAICS Desc:		621911			
Waste Code:		312			
Waste Class:		PATHOLOGICAL WASTES			
Waste Char:		P			
Waste Charac Desc:		PATHOLOGICAL			
Count Manifests:		6			
Sum Received Qty:		27.34			
Gen District:					
Gen District Office Name:		402			
Gen Region Code:		OTTAWA DISTRICT OFFICE 402			
Gen Region Office Name:		04			
NAICS Code:		EASTERN REGION			
NAICS Desc:		622111			
Waste Code:		GENERAL (EXCEPT PAEDIATRIC) HOSPITALS			
Waste Class:		261			
Waste Char:		PHARMACEUTICALS			
Waste Charac Desc:		B			
Count Manifests:		HAZARDOUS WASTE CHEMICAL			
Sum Received Qty:		2			
		184.5			
Gen District:					
Gen District Office Name:		402			
Gen Region Code:		OTTAWA DISTRICT OFFICE 402			
Gen Region Office Name:		04			
NAICS Code:		EASTERN REGION			
NAICS Desc:		621911			
Waste Code:		261			
Waste Class:		PHARMACEUTICALS			
Waste Char:		A			
Waste Charac Desc:		ACUTELY HAZARDOUS WASTE CHEM.			
Count Manifests:		3			
Sum Received Qty:		15.88			
Gen District:					
Gen District Office Name:		402			
Gen Region Code:		OTTAWA DISTRICT OFFICE 402			
		04			

Map Key	Number of Records	Direction/ Distance (m)	Elev/Diff (m)	Site	DB
Gen Region Office Name:		EASTERN REGION			
NAICS Code:		325410			
NAICS Desc:		PHARMACEUTICAL AND MEDICINE MANUFACTURING			
Waste Code:		312			
Waste Class:		PATHOLOGICAL WASTES			
Waste Char:		P			
Waste Charac Desc:		PATHOLOGICAL			
Count Manifests:		43			
Sum Received Qty:		4886.48			
Gen District:		402			
Gen District Office Name:		OTTAWA DISTRICT OFFICE 402			
Gen Region Code:		04			
Gen Region Office Name:		EASTERN REGION			
NAICS Code:		622111			
NAICS Desc:		GENERAL (EXCEPT PAEDIATRIC) HOSPITALS			
Waste Code:		312			
Waste Class:		PATHOLOGICAL WASTES			
Waste Char:		P			
Waste Charac Desc:		PATHOLOGICAL			
Count Manifests:		1			
Sum Received Qty:		443.5			

122	40 of 40	SW/291.6	65.9 / 2.95	STERICYCLE, ULC 1280 HUMBER PLACE UNITS 7-8 OTTAWA ON K1B 3W3	REC
ID:	210			Phone No:	
Company ID:				Province In:	ONTARIO
Receiver No:	6146-AF4HNW			Province Out:	
County Out:				Co Admin:	
Mail Addr:				Choice of Contact:	CO_ADMIN
Site PO Box:					
Rec Div:					
Rec Op Div:					
Rec Op Name:		STERICYCLE, ULC			
Site Bldg:					
Facility Type:		TRANSFER STATION (ONT)			
Approval Yrs:		2016; 2017; 2018; 2019			

2016 Receiver Manifest Details

Gen District:	401
Gen District Office Name:	KINGSTON DISTRICT OFFICE 401
Gen Region Code:	04
Gen Region Office Name:	EASTERN REGION
NAICS Code:	448199
NAICS Desc:	ALL OTHER CLOTHING STORES
Waste Code:	331
Waste Class:	WASTE COMPRESSED GASES
Waste Char:	I
Waste Charac Desc:	IGNITABLE
Count Manifests:	3
Sum Received Qty:	69
Gen District:	401
Gen District Office Name:	KINGSTON DISTRICT OFFICE 401
Gen Region Code:	04
Gen Region Office Name:	EASTERN REGION
NAICS Code:	448199
NAICS Desc:	ALL OTHER CLOTHING STORES
Waste Code:	331
Waste Class:	WASTE COMPRESSED GASES
Waste Char:	L

<i>Map Key</i>	<i>Number of Records</i>	<i>Direction/ Distance (m)</i>	<i>Elev/Diff (m)</i>	<i>Site</i>	<i>DB</i>
Waste Charac Desc:		LIQUID INDUSTRIAL WASTE			
Count Manifests:	2				
Sum Received Qty:	21				
Gen District:	402				
Gen District Office Name:	OTTAWA DISTRICT OFFICE 402				
Gen Region Code:	04				
Gen Region Office Name:	EASTERN REGION				
NAICS Code:	448199				
NAICS Desc:	ALL OTHER CLOTHING STORES				
Waste Code:	331				
Waste Class:	WASTE COMPRESSED GASES				
Waste Char:	L				
Waste Charac Desc:	LIQUID INDUSTRIAL WASTE				
Count Manifests:	7				
Sum Received Qty:	28				
Gen District:	401				
Gen District Office Name:	KINGSTON DISTRICT OFFICE 401				
Gen Region Code:	04				
Gen Region Office Name:	EASTERN REGION				
NAICS Code:	621510				
NAICS Desc:	MEDICAL AND DIAGNOSTIC LABORATORIES				
Waste Code:	212				
Waste Class:	ALIPHATIC SOLVENTS				
Waste Char:	B				
Waste Charac Desc:	HAZARDOUS WASTE CHEMICAL				
Count Manifests:	3				
Sum Received Qty:	315				
Gen District:	402				
Gen District Office Name:	OTTAWA DISTRICT OFFICE 402				
Gen Region Code:	04				
Gen Region Office Name:	EASTERN REGION				
NAICS Code:	445110				
NAICS Desc:	SUPERMARKETS AND OTHER GROCERY (EXCEPT CONVENIENCE) STORES				
Waste Code:	252				
Waste Class:	WASTE OILS & LUBRICANTS				
Waste Char:	L				
Waste Charac Desc:	LIQUID INDUSTRIAL WASTE				
Count Manifests:	1				
Sum Received Qty:	2				
Gen District:	402				
Gen District Office Name:	OTTAWA DISTRICT OFFICE 402				
Gen Region Code:	04				
Gen Region Office Name:	EASTERN REGION				
NAICS Code:	448199				
NAICS Desc:	ALL OTHER CLOTHING STORES				
Waste Code:	252				
Waste Class:	WASTE OILS & LUBRICANTS				
Waste Char:	L				
Waste Charac Desc:	LIQUID INDUSTRIAL WASTE				
Count Manifests:	2				
Sum Received Qty:	5				
Gen District:	502				
Gen District Office Name:	TIMMINS DISTRICT OFFICE 502				
Gen Region Code:	06				
Gen Region Office Name:	NORTHERN REGION				
NAICS Code:	448199				
NAICS Desc:	ALL OTHER CLOTHING STORES				
Waste Code:	122				
Waste Class:	ALKALINE WASTES - OTHER METALS				
Waste Char:	C				
Waste Charac Desc:	CORROSIVE				

<i>Map Key</i>	<i>Number of Records</i>	<i>Direction/ Distance (m)</i>	<i>Elev/Diff (m)</i>	<i>Site</i>	<i>DB</i>
Count Manifests:	1				
Sum Received Qty:	6				
Gen District:	503				
Gen District Office Name:	SAULT STE. MARIE AREA OFFICE 503				
Gen Region Code:	06				
Gen Region Office Name:	NORTHERN REGION				
NAICS Code:	448199				
NAICS Desc:	ALL OTHER CLOTHING STORES				
Waste Code:	146				
Waste Class:	OTHER SPECIFIED INORGANICS				
Waste Char:	T				
Waste Charac Desc:	LEACHATE TOXIC				
Count Manifests:	1				
Sum Received Qty:	39				
Gen District:	402				
Gen District Office Name:	OTTAWA DISTRICT OFFICE 402				
Gen Region Code:	04				
Gen Region Office Name:	EASTERN REGION				
NAICS Code:	445110				
NAICS Desc:	SUPERMARKETS AND OTHER GROCERY (EXCEPT CONVENIENCE) STORES				
Waste Code:	212				
Waste Class:	ALIPHATIC SOLVENTS				
Waste Char:	I				
Waste Charac Desc:	IGNITABLE				
Count Manifests:	7				
Sum Received Qty:	64				
Gen District:	501				
Gen District Office Name:	SUDBURY DISTRICT OFFICE 501				
Gen Region Code:	06				
Gen Region Office Name:	NORTHERN REGION				
NAICS Code:	445110				
NAICS Desc:	SUPERMARKETS AND OTHER GROCERY (EXCEPT CONVENIENCE) STORES				
Waste Code:	148				
Waste Class:	INORGANIC LABORATORY CHEMICALS				
Waste Char:	A				
Waste Charac Desc:	ACUTELY HAZARDOUS WASTE CHEM.				
Count Manifests:	1				
Sum Received Qty:	7				
Gen District:	401				
Gen District Office Name:	KINGSTON DISTRICT OFFICE 401				
Gen Region Code:	04				
Gen Region Office Name:	EASTERN REGION				
NAICS Code:	448199				
NAICS Desc:	ALL OTHER CLOTHING STORES				
Waste Code:	148				
Waste Class:	INORGANIC LABORATORY CHEMICALS				
Waste Char:	A				
Waste Charac Desc:	ACUTELY HAZARDOUS WASTE CHEM.				
Count Manifests:	3				
Sum Received Qty:	16				
Gen District:	501				
Gen District Office Name:	SUDBURY DISTRICT OFFICE 501				
Gen Region Code:	06				
Gen Region Office Name:	NORTHERN REGION				
NAICS Code:	444110				
NAICS Desc:	HOME CENTRES				
Waste Code:	252				
Waste Class:	WASTE OILS & LUBRICANTS				
Waste Char:	L				
Waste Charac Desc:	LIQUID INDUSTRIAL WASTE				
Count Manifests:	1				

<i>Map Key</i>	<i>Number of Records</i>	<i>Direction/ Distance (m)</i>	<i>Elev/Diff (m)</i>	<i>Site</i>	<i>DB</i>
Sum Received Qty:	2				
Gen District:	401				
Gen District Office Name:	KINGSTON DISTRICT OFFICE 401				
Gen Region Code:	04				
Gen Region Office Name:	EASTERN REGION				
NAICS Code:	448199				
NAICS Desc:	ALL OTHER CLOTHING STORES				
Waste Code:	252				
Waste Class:	WASTE OILS & LUBRICANTS				
Waste Char:	L				
Waste Charac Desc:	LIQUID INDUSTRIAL WASTE				
Count Manifests:	1				
Sum Received Qty:	2				
Gen District:	402				
Gen District Office Name:	OTTAWA DISTRICT OFFICE 402				
Gen Region Code:	04				
Gen Region Office Name:	EASTERN REGION				
NAICS Code:	452999				
NAICS Desc:	ALL OTHER MISCELLANEOUS GENERAL MERCHANDISE STORES				
Waste Code:	262				
Waste Class:	DETERGENTS/SOAPS				
Waste Char:	L				
Waste Charac Desc:	LIQUID INDUSTRIAL WASTE				
Count Manifests:	2				
Sum Received Qty:	238				
Gen District:	403				
Gen District Office Name:	CORNWALL AREA OFFICE 403				
Gen Region Code:	04				
Gen Region Office Name:	EASTERN REGION				
NAICS Code:	448140				
NAICS Desc:	FAMILY CLOTHING STORES				
Waste Code:	261				
Waste Class:	PHARMACEUTICALS				
Waste Char:	L				
Waste Charac Desc:	LIQUID INDUSTRIAL WASTE				
Count Manifests:	1				
Sum Received Qty:	3				
Gen District:	502				
Gen District Office Name:	TIMMINS DISTRICT OFFICE 502				
Gen Region Code:	06				
Gen Region Office Name:	NORTHERN REGION				
NAICS Code:	448199				
NAICS Desc:	ALL OTHER CLOTHING STORES				
Waste Code:	261				
Waste Class:	PHARMACEUTICALS				
Waste Char:	A				
Waste Charac Desc:	ACUTELY HAZARDOUS WASTE CHEM.				
Count Manifests:	1				
Sum Received Qty:	1				
Gen District:	402				
Gen District Office Name:	OTTAWA DISTRICT OFFICE 402				
Gen Region Code:	04				
Gen Region Office Name:	EASTERN REGION				
NAICS Code:	452999				
NAICS Desc:	ALL OTHER MISCELLANEOUS GENERAL MERCHANDISE STORES				
Waste Code:	261				
Waste Class:	PHARMACEUTICALS				
Waste Char:	L				
Waste Charac Desc:	LIQUID INDUSTRIAL WASTE				
Count Manifests:	1				
Sum Received Qty:	2				

<i>Map Key</i>	<i>Number of Records</i>	<i>Direction/ Distance (m)</i>	<i>Elev/Diff (m)</i>	<i>Site</i>	<i>DB</i>
Gen District:		402			
Gen District Office Name:		OTTAWA DISTRICT OFFICE 402			
Gen Region Code:		04			
Gen Region Office Name:		EASTERN REGION			
NAICS Code:		448199			
NAICS Desc:		ALL OTHER CLOTHING STORES			
Waste Code:		263			
Waste Class:		ORGANIC LABORATORY CHEMICALS			
Waste Char:		A			
Waste Charac Desc:		ACUTELY HAZARDOUS WASTE CHEM.			
Count Manifests:		4			
Sum Received Qty:		253			
Gen District:		502			
Gen District Office Name:		TIMMINS DISTRICT OFFICE 502			
Gen Region Code:		06			
Gen Region Office Name:		NORTHERN REGION			
NAICS Code:		448199			
NAICS Desc:		ALL OTHER CLOTHING STORES			
Waste Code:		263			
Waste Class:		ORGANIC LABORATORY CHEMICALS			
Waste Char:		L			
Waste Charac Desc:		LIQUID INDUSTRIAL WASTE			
Count Manifests:		1			
Sum Received Qty:		169			
Gen District:		403			
Gen District Office Name:		CORNWALL AREA OFFICE 403			
Gen Region Code:		04			
Gen Region Office Name:		EASTERN REGION			
NAICS Code:		448140			
NAICS Desc:		FAMILY CLOTHING STORES			
Waste Code:		269			
Waste Class:		NON-HALOGENATED PESTICIDES			
Waste Char:		T			
Waste Charac Desc:		LEACHATE TOXIC			
Count Manifests:		1			
Sum Received Qty:		7			
Gen District:		403			
Gen District Office Name:		CORNWALL AREA OFFICE 403			
Gen Region Code:		04			
Gen Region Office Name:		EASTERN REGION			
NAICS Code:		445110			
NAICS Desc:		SUPERMARKETS AND OTHER GROCERY (EXCEPT CONVENIENCE) STORES			
Waste Code:		263			
Waste Class:		ORGANIC LABORATORY CHEMICALS			
Waste Char:		L			
Waste Charac Desc:		LIQUID INDUSTRIAL WASTE			
Count Manifests:		1			
Sum Received Qty:		8			
Gen District:		403			
Gen District Office Name:		CORNWALL AREA OFFICE 403			
Gen Region Code:		04			
Gen Region Office Name:		EASTERN REGION			
NAICS Code:		448140			
NAICS Desc:		FAMILY CLOTHING STORES			
Waste Code:		263			
Waste Class:		ORGANIC LABORATORY CHEMICALS			
Waste Char:		A			
Waste Charac Desc:		ACUTELY HAZARDOUS WASTE CHEM.			
Count Manifests:		1			
Sum Received Qty:		66			

<i>Map Key</i>	<i>Number of Records</i>	<i>Direction/ Distance (m)</i>	<i>Elev/Diff (m)</i>	<i>Site</i>	<i>DB</i>
Gen District:		503			
Gen District Office Name:		SAULT STE. MARIE AREA OFFICE 503			
Gen Region Code:		06			
Gen Region Office Name:		NORTHERN REGION			
NAICS Code:		448199			
NAICS Desc:		ALL OTHER CLOTHING STORES			
Waste Code:		263			
Waste Class:		ORGANIC LABORATORY CHEMICALS			
Waste Char:		L			
Waste Charac Desc:		LIQUID INDUSTRIAL WASTE			
Count Manifests:		1			
Sum Received Qty:		339			
Gen District:		402			
Gen District Office Name:		OTTAWA DISTRICT OFFICE 402			
Gen Region Code:		04			
Gen Region Office Name:		EASTERN REGION			
NAICS Code:		448199			
NAICS Desc:		ALL OTHER CLOTHING STORES			
Waste Code:		145			
Waste Class:		PAINT/PIGMENT/COATING RESIDUES			
Waste Char:		L			
Waste Charac Desc:		LIQUID INDUSTRIAL WASTE			
Count Manifests:		2			
Sum Received Qty:		62			
Gen District:		501			
Gen District Office Name:		SUDBURY DISTRICT OFFICE 501			
Gen Region Code:		06			
Gen Region Office Name:		NORTHERN REGION			
NAICS Code:		621510			
NAICS Desc:		MEDICAL AND DIAGNOSTIC LABORATORIES			
Waste Code:		263			
Waste Class:		ORGANIC LABORATORY CHEMICALS			
Waste Char:		B			
Waste Charac Desc:		HAZARDOUS WASTE CHEMICAL			
Count Manifests:		2			
Sum Received Qty:		79			
Gen District:		501			
Gen District Office Name:		SUDBURY DISTRICT OFFICE 501			
Gen Region Code:		06			
Gen Region Office Name:		NORTHERN REGION			
NAICS Code:		444110			
NAICS Desc:		HOME CENTRES			
Waste Code:		331			
Waste Class:		WASTE COMPRESSED GASES			
Waste Char:		I			
Waste Charac Desc:		IGNITABLE			
Count Manifests:		2			
Sum Received Qty:		26			
Gen District:		503			
Gen District Office Name:		SAULT STE. MARIE AREA OFFICE 503			
Gen Region Code:		06			
Gen Region Office Name:		NORTHERN REGION			
NAICS Code:		448199			
NAICS Desc:		ALL OTHER CLOTHING STORES			
Waste Code:		331			
Waste Class:		WASTE COMPRESSED GASES			
Waste Char:		I			
Waste Charac Desc:		IGNITABLE			
Count Manifests:		4			
Sum Received Qty:		84			
Gen District:		402			

<i>Map Key</i>	<i>Number of Records</i>	<i>Direction/ Distance (m)</i>	<i>Elev/Diff (m)</i>	<i>Site</i>	<i>DB</i>
Gen District Office Name:		OTTAWA DISTRICT OFFICE 402			
Gen Region Code:		04			
Gen Region Office Name:		EASTERN REGION			
NAICS Code:		451130			
NAICS Desc:		SEWING, NEEDLEWORK AND PIECE GOODS STORES			
Waste Code:		331			
Waste Class:		WASTE COMPRESSED GASES			
Waste Char:		I			
Waste Charac Desc:		IGNITABLE			
Count Manifests:		2			
Sum Received Qty:		28			
Gen District:		502			
Gen District Office Name:		TIMMINS DISTRICT OFFICE 502			
Gen Region Code:		06			
Gen Region Office Name:		NORTHERN REGION			
NAICS Code:		448199			
NAICS Desc:		ALL OTHER CLOTHING STORES			
Waste Code:		269			
Waste Class:		NON-HALOGENATED PESTICIDES			
Waste Char:		T			
Waste Charac Desc:		LEACHATE TOXIC			
Count Manifests:		1			
Sum Received Qty:		1			
Gen District:		401			
Gen District Office Name:		KINGSTON DISTRICT OFFICE 401			
Gen Region Code:		04			
Gen Region Office Name:		EASTERN REGION			
NAICS Code:		445110			
NAICS Desc:		SUPERMARKETS AND OTHER GROCERY (EXCEPT CONVENIENCE) STORES			
Waste Code:		146			
Waste Class:		OTHER SPECIFIED INORGANICS			
Waste Char:		T			
Waste Charac Desc:		LEACHATE TOXIC			
Count Manifests:		1			
Sum Received Qty:		4			
Gen District:		403			
Gen District Office Name:		CORNWALL AREA OFFICE 403			
Gen Region Code:		04			
Gen Region Office Name:		EASTERN REGION			
NAICS Code:		448140			
NAICS Desc:		FAMILY CLOTHING STORES			
Waste Code:		146			
Waste Class:		OTHER SPECIFIED INORGANICS			
Waste Char:		T			
Waste Charac Desc:		LEACHATE TOXIC			
Count Manifests:		1			
Sum Received Qty:		18			
Gen District:		401			
Gen District Office Name:		KINGSTON DISTRICT OFFICE 401			
Gen Region Code:		04			
Gen Region Office Name:		EASTERN REGION			
NAICS Code:		448199			
NAICS Desc:		ALL OTHER CLOTHING STORES			
Waste Code:		146			
Waste Class:		OTHER SPECIFIED INORGANICS			
Waste Char:		T			
Waste Charac Desc:		LEACHATE TOXIC			
Count Manifests:		1			
Sum Received Qty:		4			
Gen District:		502			
Gen District Office Name:		TIMMINS DISTRICT OFFICE 502			

<i>Map Key</i>	<i>Number of Records</i>	<i>Direction/ Distance (m)</i>	<i>Elev/Diff (m)</i>	<i>Site</i>	<i>DB</i>
Gen Region Code:		06			
Gen Region Office Name:		NORTHERN REGION			
NAICS Code:		448199			
NAICS Desc:		ALL OTHER CLOTHING STORES			
Waste Code:		146			
Waste Class:		OTHER SPECIFIED INORGANICS			
Waste Char:		T			
Waste Charac Desc:		LEACHATE TOXIC			
Count Manifests:		1			
Sum Received Qty:		8			
Gen District:		401			
Gen District Office Name:		KINGSTON DISTRICT OFFICE 401			
Gen Region Code:		04			
Gen Region Office Name:		EASTERN REGION			
NAICS Code:		445110			
NAICS Desc:		SUPERMARKETS AND OTHER GROCERY (EXCEPT CONVENIENCE) STORES			
Waste Code:		148			
Waste Class:		INORGANIC LABORATORY CHEMICALS			
Waste Char:		A			
Waste Charac Desc:		ACUTELY HAZARDOUS WASTE CHEM.			
Count Manifests:		5			
Sum Received Qty:		44			
Gen District:		403			
Gen District Office Name:		CORNWALL AREA OFFICE 403			
Gen Region Code:		04			
Gen Region Office Name:		EASTERN REGION			
NAICS Code:		445110			
NAICS Desc:		SUPERMARKETS AND OTHER GROCERY (EXCEPT CONVENIENCE) STORES			
Waste Code:		148			
Waste Class:		INORGANIC LABORATORY CHEMICALS			
Waste Char:		A			
Waste Charac Desc:		ACUTELY HAZARDOUS WASTE CHEM.			
Count Manifests:		1			
Sum Received Qty:		2			
Gen District:		503			
Gen District Office Name:		SAULT STE. MARIE AREA OFFICE 503			
Gen Region Code:		06			
Gen Region Office Name:		NORTHERN REGION			
NAICS Code:		448199			
NAICS Desc:		ALL OTHER CLOTHING STORES			
Waste Code:		148			
Waste Class:		INORGANIC LABORATORY CHEMICALS			
Waste Char:		A			
Waste Charac Desc:		ACUTELY HAZARDOUS WASTE CHEM.			
Count Manifests:		2			
Sum Received Qty:		19			
Gen District:		402			
Gen District Office Name:		OTTAWA DISTRICT OFFICE 402			
Gen Region Code:		04			
Gen Region Office Name:		EASTERN REGION			
NAICS Code:		453310			
NAICS Desc:		USED MERCHANDISE STORES			
Waste Code:		148			
Waste Class:		INORGANIC LABORATORY CHEMICALS			
Waste Char:		A			
Waste Charac Desc:		ACUTELY HAZARDOUS WASTE CHEM.			
Count Manifests:		2			
Sum Received Qty:		4			
Gen District:		402			
Gen District Office Name:		OTTAWA DISTRICT OFFICE 402			
Gen Region Code:		04			

<i>Map Key</i>	<i>Number of Records</i>	<i>Direction/ Distance (m)</i>	<i>Elev/Diff (m)</i>	<i>Site</i>	<i>DB</i>
Gen Region Office Name:		EASTERN REGION			
NAICS Code:		453310			
NAICS Desc:		USED MERCHANDISE STORES			
Waste Code:		262			
Waste Class:		DETERGENTS/SOAPS			
Waste Char:		L			
Waste Charac Desc:		LIQUID INDUSTRIAL WASTE			
Count Manifests:		1			
Sum Received Qty:		130			
Gen District:		402			
Gen District Office Name:		OTTAWA DISTRICT OFFICE 402			
Gen Region Code:		04			
Gen Region Office Name:		EASTERN REGION			
NAICS Code:		445110			
NAICS Desc:		SUPERMARKETS AND OTHER GROCERY (EXCEPT CONVENIENCE) STORES			
Waste Code:		261			
Waste Class:		PHARMACEUTICALS			
Waste Char:		L			
Waste Charac Desc:		LIQUID INDUSTRIAL WASTE			
Count Manifests:		3			
Sum Received Qty:		9			
Gen District:		402			
Gen District Office Name:		OTTAWA DISTRICT OFFICE 402			
Gen Region Code:		04			
Gen Region Office Name:		EASTERN REGION			
NAICS Code:		448199			
NAICS Desc:		ALL OTHER CLOTHING STORES			
Waste Code:		312			
Waste Class:		PATHOLOGICAL WASTES			
Waste Char:		P			
Waste Charac Desc:		PATHOLOGICAL			
Count Manifests:		1			
Sum Received Qty:		4			
Gen District:		402			
Gen District Office Name:		OTTAWA DISTRICT OFFICE 402			
Gen Region Code:		04			
Gen Region Office Name:		EASTERN REGION			
NAICS Code:		451130			
NAICS Desc:		SEWING, NEEDLEWORK AND PIECE GOODS STORES			
Waste Code:		331			
Waste Class:		WASTE COMPRESSED GASES			
Waste Char:		L			
Waste Charac Desc:		LIQUID INDUSTRIAL WASTE			
Count Manifests:		1			
Sum Received Qty:		3			
Gen District:		401			
Gen District Office Name:		KINGSTON DISTRICT OFFICE 401			
Gen Region Code:		04			
Gen Region Office Name:		EASTERN REGION			
NAICS Code:		448199			
NAICS Desc:		ALL OTHER CLOTHING STORES			
Waste Code:		269			
Waste Class:		NON-HALOGENATED PESTICIDES			
Waste Char:		T			
Waste Charac Desc:		LEACHATE TOXIC			
Count Manifests:		1			
Sum Received Qty:		3			
Gen District:		502			
Gen District Office Name:		TIMMINS DISTRICT OFFICE 502			
Gen Region Code:		06			
Gen Region Office Name:		NORTHERN REGION			

<i>Map Key</i>	<i>Number of Records</i>	<i>Direction/ Distance (m)</i>	<i>Elev/Diff (m)</i>	<i>Site</i>	<i>DB</i>
NAICS Code:		448199			
NAICS Desc:		ALL OTHER CLOTHING STORES			
Waste Code:		112			
Waste Class:		ACID WASTE - HEAVY METALS			
Waste Char:		C			
Waste Charac Desc:		CORROSIVE			
Count Manifests:		1			
Sum Received Qty:		3			
Gen District:		503			
Gen District Office Name:		SAULT STE. MARIE AREA OFFICE 503			
Gen Region Code:		06			
Gen Region Office Name:		NORTHERN REGION			
NAICS Code:		448199			
NAICS Desc:		ALL OTHER CLOTHING STORES			
Waste Code:		112			
Waste Class:		ACID WASTE - HEAVY METALS			
Waste Char:		C			
Waste Charac Desc:		CORROSIVE			
Count Manifests:		1			
Sum Received Qty:		3			
Gen District:		403			
Gen District Office Name:		CORNWALL AREA OFFICE 403			
Gen Region Code:		04			
Gen Region Office Name:		EASTERN REGION			
NAICS Code:		448140			
NAICS Desc:		FAMILY CLOTHING STORES			
Waste Code:		145			
Waste Class:		PAINT/PIGMENT/COATING RESIDUES			
Waste Char:		L			
Waste Charac Desc:		LIQUID INDUSTRIAL WASTE			
Count Manifests:		1			
Sum Received Qty:		17			
Gen District:		402			
Gen District Office Name:		OTTAWA DISTRICT OFFICE 402			
Gen Region Code:		04			
Gen Region Office Name:		EASTERN REGION			
NAICS Code:		452999			
NAICS Desc:		ALL OTHER MISCELLANEOUS GENERAL MERCHANDISE STORES			
Waste Code:		252			
Waste Class:		WASTE OILS & LUBRICANTS			
Waste Char:		L			
Waste Charac Desc:		LIQUID INDUSTRIAL WASTE			
Count Manifests:		1			
Sum Received Qty:		4			
Gen District:		502			
Gen District Office Name:		TIMMINS DISTRICT OFFICE 502			
Gen Region Code:		06			
Gen Region Office Name:		NORTHERN REGION			
NAICS Code:		448199			
NAICS Desc:		ALL OTHER CLOTHING STORES			
Waste Code:		331			
Waste Class:		WASTE COMPRESSED GASES			
Waste Char:		I			
Waste Charac Desc:		IGNITABLE			
Count Manifests:		4			
Sum Received Qty:		38			
Gen District:		402			
Gen District Office Name:		OTTAWA DISTRICT OFFICE 402			
Gen Region Code:		04			
Gen Region Office Name:		EASTERN REGION			
NAICS Code:		445110			

<i>Map Key</i>	<i>Number of Records</i>	<i>Direction/ Distance (m)</i>	<i>Elev/Diff (m)</i>	<i>Site</i>	<i>DB</i>
NAICS Desc:		SUPERMARKETS AND OTHER GROCERY (EXCEPT CONVENIENCE) STORES			
Waste Code:		263			
Waste Class:		ORGANIC LABORATORY CHEMICALS			
Waste Char:		L			
Waste Charac Desc:		LIQUID INDUSTRIAL WASTE			
Count Manifests:		9			
Sum Received Qty:		352			
Gen District:		403			
Gen District Office Name:		CORNWALL AREA OFFICE 403			
Gen Region Code:		04			
Gen Region Office Name:		EASTERN REGION			
NAICS Code:		445110			
NAICS Desc:		SUPERMARKETS AND OTHER GROCERY (EXCEPT CONVENIENCE) STORES			
Waste Code:		263			
Waste Class:		ORGANIC LABORATORY CHEMICALS			
Waste Char:		A			
Waste Charac Desc:		ACUTELY HAZARDOUS WASTE CHEM.			
Count Manifests:		1			
Sum Received Qty:		2			
Gen District:		402			
Gen District Office Name:		OTTAWA DISTRICT OFFICE 402			
Gen Region Code:		04			
Gen Region Office Name:		EASTERN REGION			
NAICS Code:		445110			
NAICS Desc:		SUPERMARKETS AND OTHER GROCERY (EXCEPT CONVENIENCE) STORES			
Waste Code:		146			
Waste Class:		OTHER SPECIFIED INORGANICS			
Waste Char:		T			
Waste Charac Desc:		LEACHATE TOXIC			
Count Manifests:		8			
Sum Received Qty:		17			
Gen District:		502			
Gen District Office Name:		TIMMINS DISTRICT OFFICE 502			
Gen Region Code:		06			
Gen Region Office Name:		NORTHERN REGION			
NAICS Code:		448199			
NAICS Desc:		ALL OTHER CLOTHING STORES			
Waste Code:		252			
Waste Class:		WASTE OILS & LUBRICANTS			
Waste Char:		L			
Waste Charac Desc:		LIQUID INDUSTRIAL WASTE			
Count Manifests:		1			
Sum Received Qty:		2			
Gen District:		402			
Gen District Office Name:		OTTAWA DISTRICT OFFICE 402			
Gen Region Code:		04			
Gen Region Office Name:		EASTERN REGION			
NAICS Code:		453310			
NAICS Desc:		USED MERCHANDISE STORES			
Waste Code:		252			
Waste Class:		WASTE OILS & LUBRICANTS			
Waste Char:		L			
Waste Charac Desc:		LIQUID INDUSTRIAL WASTE			
Count Manifests:		1			
Sum Received Qty:		2			
Gen District:		501			
Gen District Office Name:		SUDBURY DISTRICT OFFICE 501			
Gen Region Code:		06			
Gen Region Office Name:		NORTHERN REGION			
NAICS Code:		444110			
NAICS Desc:		HOME CENTRES			

<i>Map Key</i>	<i>Number of Records</i>	<i>Direction/ Distance (m)</i>	<i>Elev/Diff (m)</i>	<i>Site</i>	<i>DB</i>
Waste Code:		242			
Waste Class:		HALOGENATED PESTICIDES			
Waste Char:		T			
Waste Charac Desc:		LEACHATE TOXIC			
Count Manifests:		1			
Sum Received Qty:		13			
Gen District:		501			
Gen District Office Name:		SUDBURY DISTRICT OFFICE 501			
Gen Region Code:		06			
Gen Region Office Name:		NORTHERN REGION			
NAICS Code:		621510			
NAICS Desc:		MEDICAL AND DIAGNOSTIC LABORATORIES			
Waste Code:		263			
Waste Class:		ORGANIC LABORATORY CHEMICALS			
Waste Char:		L			
Waste Charac Desc:		LIQUID INDUSTRIAL WASTE			
Count Manifests:		1			
Sum Received Qty:		2			
Gen District:		402			
Gen District Office Name:		OTTAWA DISTRICT OFFICE 402			
Gen Region Code:		04			
Gen Region Office Name:		EASTERN REGION			
NAICS Code:		452999			
NAICS Desc:		ALL OTHER MISCELLANEOUS GENERAL MERCHANDISE STORES			
Waste Code:		269			
Waste Class:		NON-HALOGENATED PESTICIDES			
Waste Char:		T			
Waste Charac Desc:		LEACHATE TOXIC			
Count Manifests:		1			
Sum Received Qty:		2			
Gen District:		501			
Gen District Office Name:		SUDBURY DISTRICT OFFICE 501			
Gen Region Code:		06			
Gen Region Office Name:		NORTHERN REGION			
NAICS Code:		444110			
NAICS Desc:		HOME CENTRES			
Waste Code:		331			
Waste Class:		WASTE COMPRESSED GASES			
Waste Char:		L			
Waste Charac Desc:		LIQUID INDUSTRIAL WASTE			
Count Manifests:		1			
Sum Received Qty:		24			
Gen District:		402			
Gen District Office Name:		OTTAWA DISTRICT OFFICE 402			
Gen Region Code:		04			
Gen Region Office Name:		EASTERN REGION			
NAICS Code:		445110			
NAICS Desc:		SUPERMARKETS AND OTHER GROCERY (EXCEPT CONVENIENCE) STORES			
Waste Code:		331			
Waste Class:		WASTE COMPRESSED GASES			
Waste Char:		I			
Waste Charac Desc:		IGNITABLE			
Count Manifests:		13			
Sum Received Qty:		68			
Gen District:		502			
Gen District Office Name:		TIMMINS DISTRICT OFFICE 502			
Gen Region Code:		06			
Gen Region Office Name:		NORTHERN REGION			
NAICS Code:		448199			
NAICS Desc:		ALL OTHER CLOTHING STORES			
Waste Code:		148			

<i>Map Key</i>	<i>Number of Records</i>	<i>Direction/ Distance (m)</i>	<i>Elev/Diff (m)</i>	<i>Site</i>	<i>DB</i>
Waste Class:		INORGANIC LABORATORY CHEMICALS			
Waste Char:		A			
Waste Charac Desc:		ACUTELY HAZARDOUS WASTE CHEM.			
Count Manifests:		1			
Sum Received Qty:		8			
Gen District:		503			
Gen District Office Name:		SAULT STE. MARIE AREA OFFICE 503			
Gen Region Code:		06			
Gen Region Office Name:		NORTHERN REGION			
NAICS Code:		448199			
NAICS Desc:		ALL OTHER CLOTHING STORES			
Waste Code:		331			
Waste Class:		WASTE COMPRESSED GASES			
Waste Char:		L			
Waste Charac Desc:		LIQUID INDUSTRIAL WASTE			
Count Manifests:		1			
Sum Received Qty:		4			
Gen District:		401			
Gen District Office Name:		KINGSTON DISTRICT OFFICE 401			
Gen Region Code:		04			
Gen Region Office Name:		EASTERN REGION			
NAICS Code:		448199			
NAICS Desc:		ALL OTHER CLOTHING STORES			
Waste Code:		263			
Waste Class:		ORGANIC LABORATORY CHEMICALS			
Waste Char:		A			
Waste Charac Desc:		ACUTELY HAZARDOUS WASTE CHEM.			
Count Manifests:		1			
Sum Received Qty:		54			
Gen District:		403			
Gen District Office Name:		CORNWALL AREA OFFICE 403			
Gen Region Code:		04			
Gen Region Office Name:		EASTERN REGION			
NAICS Code:		448140			
NAICS Desc:		FAMILY CLOTHING STORES			
Waste Code:		261			
Waste Class:		PHARMACEUTICALS			
Waste Char:		A			
Waste Charac Desc:		ACUTELY HAZARDOUS WASTE CHEM.			
Count Manifests:		1			
Sum Received Qty:		1			
Gen District:		401			
Gen District Office Name:		KINGSTON DISTRICT OFFICE 401			
Gen Region Code:		04			
Gen Region Office Name:		EASTERN REGION			
NAICS Code:		445110			
NAICS Desc:		SUPERMARKETS AND OTHER GROCERY (EXCEPT CONVENIENCE) STORES			
Waste Code:		212			
Waste Class:		ALIPHATIC SOLVENTS			
Waste Char:		L			
Waste Charac Desc:		LIQUID INDUSTRIAL WASTE			
Count Manifests:		1			
Sum Received Qty:		8			
Gen District:		403			
Gen District Office Name:		CORNWALL AREA OFFICE 403			
Gen Region Code:		04			
Gen Region Office Name:		EASTERN REGION			
NAICS Code:		448140			
NAICS Desc:		FAMILY CLOTHING STORES			
Waste Code:		212			
Waste Class:		ALIPHATIC SOLVENTS			

<i>Map Key</i>	<i>Number of Records</i>	<i>Direction/ Distance (m)</i>	<i>Elev/Diff (m)</i>	<i>Site</i>	<i>DB</i>
Waste Char:			1		
Waste Charac Desc:			IGNITABLE		
Count Manifests:			1		
Sum Received Qty:			2		
Gen District:			401		
Gen District Office Name:			KINGSTON DISTRICT OFFICE 401		
Gen Region Code:			04		
Gen Region Office Name:			EASTERN REGION		
NAICS Code:			448199		
NAICS Desc:			ALL OTHER CLOTHING STORES		
Waste Code:			212		
Waste Class:			ALIPHATIC SOLVENTS		
Waste Char:			1		
Waste Charac Desc:			IGNITABLE		
Count Manifests:			1		
Sum Received Qty:			3		
Gen District:			403		
Gen District Office Name:			CORNWALL AREA OFFICE 403		
Gen Region Code:			04		
Gen Region Office Name:			EASTERN REGION		
NAICS Code:			448140		
NAICS Desc:			FAMILY CLOTHING STORES		
Waste Code:			262		
Waste Class:			DETERGENTS/SOAPS		
Waste Char:			L		
Waste Charac Desc:			LIQUID INDUSTRIAL WASTE		
Count Manifests:			1		
Sum Received Qty:			131		
Gen District:			402		
Gen District Office Name:			OTTAWA DISTRICT OFFICE 402		
Gen Region Code:			04		
Gen Region Office Name:			EASTERN REGION		
NAICS Code:			452999		
NAICS Desc:			ALL OTHER MISCELLANEOUS GENERAL MERCHANDISE STORES		
Waste Code:			263		
Waste Class:			ORGANIC LABORATORY CHEMICALS		
Waste Char:			A		
Waste Charac Desc:			ACUTELY HAZARDOUS WASTE CHEM.		
Count Manifests:			2		
Sum Received Qty:			117		
Gen District:			502		
Gen District Office Name:			TIMMINS DISTRICT OFFICE 502		
Gen Region Code:			06		
Gen Region Office Name:			NORTHERN REGION		
NAICS Code:			448199		
NAICS Desc:			ALL OTHER CLOTHING STORES		
Waste Code:			331		
Waste Class:			WASTE COMPRESSED GASES		
Waste Char:			L		
Waste Charac Desc:			LIQUID INDUSTRIAL WASTE		
Count Manifests:			1		
Sum Received Qty:			2		
Gen District:			402		
Gen District Office Name:			OTTAWA DISTRICT OFFICE 402		
Gen Region Code:			04		
Gen Region Office Name:			EASTERN REGION		
NAICS Code:			453310		
NAICS Desc:			USED MERCHANDISE STORES		
Waste Code:			146		
Waste Class:			OTHER SPECIFIED INORGANICS		
Waste Char:			T		

<i>Map Key</i>	<i>Number of Records</i>	<i>Direction/ Distance (m)</i>	<i>Elev/Diff (m)</i>	<i>Site</i>	<i>DB</i>
Waste Charac Desc:		LEACHATE TOXIC			
Count Manifests:	1				
Sum Received Qty:	7				
Gen District:	402				
Gen District Office Name:	OTTAWA DISTRICT OFFICE 402				
Gen Region Code:	04				
Gen Region Office Name:	EASTERN REGION				
NAICS Code:	452999				
NAICS Desc:	ALL OTHER MISCELLANEOUS GENERAL MERCHANDISE STORES				
Waste Code:	212				
Waste Class:	ALIPHATIC SOLVENTS				
Waste Char:	I				
Waste Charac Desc:	IGNITABLE				
Count Manifests:	2				
Sum Received Qty:	4				
Gen District:	402				
Gen District Office Name:	OTTAWA DISTRICT OFFICE 402				
Gen Region Code:	04				
Gen Region Office Name:	EASTERN REGION				
NAICS Code:	445110				
NAICS Desc:	SUPERMARKETS AND OTHER GROCERY (EXCEPT CONVENIENCE) STORES				
Waste Code:	112				
Waste Class:	ACID WASTE - HEAVY METALS				
Waste Char:	C				
Waste Charac Desc:	CORROSIVE				
Count Manifests:	2				
Sum Received Qty:	18				
Gen District:	501				
Gen District Office Name:	SUDBURY DISTRICT OFFICE 501				
Gen Region Code:	06				
Gen Region Office Name:	NORTHERN REGION				
NAICS Code:	444110				
NAICS Desc:	HOME CENTRES				
Waste Code:	145				
Waste Class:	PAINT/PIGMENT/COATING RESIDUES				
Waste Char:	I				
Waste Charac Desc:	IGNITABLE				
Count Manifests:	1				
Sum Received Qty:	69				
Gen District:	402				
Gen District Office Name:	OTTAWA DISTRICT OFFICE 402				
Gen Region Code:	04				
Gen Region Office Name:	EASTERN REGION				
NAICS Code:	448199				
NAICS Desc:	ALL OTHER CLOTHING STORES				
Waste Code:	212				
Waste Class:	ALIPHATIC SOLVENTS				
Waste Char:	I				
Waste Charac Desc:	IGNITABLE				
Count Manifests:	4				
Sum Received Qty:	11				
Gen District:	402				
Gen District Office Name:	OTTAWA DISTRICT OFFICE 402				
Gen Region Code:	04				
Gen Region Office Name:	EASTERN REGION				
NAICS Code:	451130				
NAICS Desc:	SEWING, NEEDLEWORK AND PIECE GOODS STORES				
Waste Code:	212				
Waste Class:	ALIPHATIC SOLVENTS				
Waste Char:	I				
Waste Charac Desc:	IGNITABLE				

<i>Map Key</i>	<i>Number of Records</i>	<i>Direction/ Distance (m)</i>	<i>Elev/Diff (m)</i>	<i>Site</i>	<i>DB</i>
Count Manifests:	1				
Sum Received Qty:	5				
Gen District:	503				
Gen District Office Name:	SAULT STE. MARIE AREA OFFICE 503				
Gen Region Code:	06				
Gen Region Office Name:	NORTHERN REGION				
NAICS Code:	448199				
NAICS Desc:	ALL OTHER CLOTHING STORES				
Waste Code:	122				
Waste Class:	ALKALINE WASTES - OTHER METALS				
Waste Char:	C				
Waste Charac Desc:	CORROSIVE				
Count Manifests:	1				
Sum Received Qty:	13				
Gen District:	402				
Gen District Office Name:	OTTAWA DISTRICT OFFICE 402				
Gen Region Code:	04				
Gen Region Office Name:	EASTERN REGION				
NAICS Code:	448199				
NAICS Desc:	ALL OTHER CLOTHING STORES				
Waste Code:	261				
Waste Class:	PHARMACEUTICALS				
Waste Char:	A				
Waste Charac Desc:	ACUTELY HAZARDOUS WASTE CHEM.				
Count Manifests:	2				
Sum Received Qty:	4				
Gen District:	503				
Gen District Office Name:	SAULT STE. MARIE AREA OFFICE 503				
Gen Region Code:	06				
Gen Region Office Name:	NORTHERN REGION				
NAICS Code:	448199				
NAICS Desc:	ALL OTHER CLOTHING STORES				
Waste Code:	145				
Waste Class:	PAINT/PIGMENT/COATING RESIDUES				
Waste Char:	L				
Waste Charac Desc:	LIQUID INDUSTRIAL WASTE				
Count Manifests:	1				
Sum Received Qty:	55				
Gen District:	501				
Gen District Office Name:	SUDBURY DISTRICT OFFICE 501				
Gen Region Code:	06				
Gen Region Office Name:	NORTHERN REGION				
NAICS Code:	445110				
NAICS Desc:	SUPERMARKETS AND OTHER GROCERY (EXCEPT CONVENIENCE) STORES				
Waste Code:	252				
Waste Class:	WASTE OILS & LUBRICANTS				
Waste Char:	L				
Waste Charac Desc:	LIQUID INDUSTRIAL WASTE				
Count Manifests:	1				
Sum Received Qty:	5				
Gen District:	402				
Gen District Office Name:	OTTAWA DISTRICT OFFICE 402				
Gen Region Code:	04				
Gen Region Office Name:	EASTERN REGION				
NAICS Code:	453310				
NAICS Desc:	USED MERCHANDISE STORES				
Waste Code:	145				
Waste Class:	PAINT/PIGMENT/COATING RESIDUES				
Waste Char:	L				
Waste Charac Desc:	LIQUID INDUSTRIAL WASTE				
Count Manifests:	1				

<i>Map Key</i>	<i>Number of Records</i>	<i>Direction/ Distance (m)</i>	<i>Elev/Diff (m)</i>	<i>Site</i>	<i>DB</i>
Sum Received Qty:		63			
Gen District:		402			
Gen District Office Name:		OTTAWA DISTRICT OFFICE 402			
Gen Region Code:		04			
Gen Region Office Name:		EASTERN REGION			
NAICS Code:		445110			
NAICS Desc:		SUPERMARKETS AND OTHER GROCERY (EXCEPT CONVENIENCE) STORES			
Waste Code:		262			
Waste Class:		DETERGENTS/SOAPS			
Waste Char:		L			
Waste Charac Desc:		LIQUID INDUSTRIAL WASTE			
Count Manifests:		5			
Sum Received Qty:		180			
Gen District:		401			
Gen District Office Name:		KINGSTON DISTRICT OFFICE 401			
Gen Region Code:		04			
Gen Region Office Name:		EASTERN REGION			
NAICS Code:		448199			
NAICS Desc:		ALL OTHER CLOTHING STORES			
Waste Code:		262			
Waste Class:		DETERGENTS/SOAPS			
Waste Char:		L			
Waste Charac Desc:		LIQUID INDUSTRIAL WASTE			
Count Manifests:		1			
Sum Received Qty:		171			
Gen District:		402			
Gen District Office Name:		OTTAWA DISTRICT OFFICE 402			
Gen Region Code:		04			
Gen Region Office Name:		EASTERN REGION			
NAICS Code:		448199			
NAICS Desc:		ALL OTHER CLOTHING STORES			
Waste Code:		262			
Waste Class:		DETERGENTS/SOAPS			
Waste Char:		L			
Waste Charac Desc:		LIQUID INDUSTRIAL WASTE			
Count Manifests:		4			
Sum Received Qty:		509			
Gen District:		402			
Gen District Office Name:		OTTAWA DISTRICT OFFICE 402			
Gen Region Code:		04			
Gen Region Office Name:		EASTERN REGION			
NAICS Code:		448199			
NAICS Desc:		ALL OTHER CLOTHING STORES			
Waste Code:		261			
Waste Class:		PHARMACEUTICALS			
Waste Char:		L			
Waste Charac Desc:		LIQUID INDUSTRIAL WASTE			
Count Manifests:		4			
Sum Received Qty:		29			
Gen District:		503			
Gen District Office Name:		SAULT STE. MARIE AREA OFFICE 503			
Gen Region Code:		06			
Gen Region Office Name:		NORTHERN REGION			
NAICS Code:		448199			
NAICS Desc:		ALL OTHER CLOTHING STORES			
Waste Code:		252			
Waste Class:		WASTE OILS & LUBRICANTS			
Waste Char:		L			
Waste Charac Desc:		LIQUID INDUSTRIAL WASTE			
Count Manifests:		1			
Sum Received Qty:		7			

<i>Map Key</i>	<i>Number of Records</i>	<i>Direction/ Distance (m)</i>	<i>Elev/Diff (m)</i>	<i>Site</i>	<i>DB</i>
Gen District:		401			
Gen District Office Name:		KINGSTON DISTRICT OFFICE 401			
Gen Region Code:		04			
Gen Region Office Name:		EASTERN REGION			
NAICS Code:		445110			
NAICS Desc:		SUPERMARKETS AND OTHER GROCERY (EXCEPT CONVENIENCE) STORES			
Waste Code:		331			
Waste Class:		WASTE COMPRESSED GASES			
Waste Char:		I			
Waste Charac Desc:		IGNITABLE			
Count Manifests:		2			
Sum Received Qty:		8			
Gen District:		402			
Gen District Office Name:		OTTAWA DISTRICT OFFICE 402			
Gen Region Code:		04			
Gen Region Office Name:		EASTERN REGION			
NAICS Code:		451130			
NAICS Desc:		SEWING, NEEDLEWORK AND PIECE GOODS STORES			
Waste Code:		145			
Waste Class:		PAINT/PIGMENT/COATING RESIDUES			
Waste Char:		L			
Waste Charac Desc:		LIQUID INDUSTRIAL WASTE			
Count Manifests:		2			
Sum Received Qty:		5			
Gen District:		402			
Gen District Office Name:		OTTAWA DISTRICT OFFICE 402			
Gen Region Code:		04			
Gen Region Office Name:		EASTERN REGION			
NAICS Code:		453310			
NAICS Desc:		USED MERCHANDISE STORES			
Waste Code:		261			
Waste Class:		PHARMACEUTICALS			
Waste Char:		L			
Waste Charac Desc:		LIQUID INDUSTRIAL WASTE			
Count Manifests:		1			
Sum Received Qty:		1			
Gen District:		402			
Gen District Office Name:		OTTAWA DISTRICT OFFICE 402			
Gen Region Code:		04			
Gen Region Office Name:		EASTERN REGION			
NAICS Code:		448199			
NAICS Desc:		ALL OTHER CLOTHING STORES			
Waste Code:		331			
Waste Class:		WASTE COMPRESSED GASES			
Waste Char:		I			
Waste Charac Desc:		IGNITABLE			
Count Manifests:		11			
Sum Received Qty:		153			
Gen District:		402			
Gen District Office Name:		OTTAWA DISTRICT OFFICE 402			
Gen Region Code:		04			
Gen Region Office Name:		EASTERN REGION			
NAICS Code:		445110			
NAICS Desc:		SUPERMARKETS AND OTHER GROCERY (EXCEPT CONVENIENCE) STORES			
Waste Code:		148			
Waste Class:		INORGANIC LABORATORY CHEMICALS			
Waste Char:		A			
Waste Charac Desc:		ACUTELY HAZARDOUS WASTE CHEM.			
Count Manifests:		20			
Sum Received Qty:		95			

<i>Map Key</i>	<i>Number of Records</i>	<i>Direction/ Distance (m)</i>	<i>Elev/Diff (m)</i>	<i>Site</i>	<i>DB</i>
Gen District:	402				
Gen District Office Name:	OTTAWA DISTRICT OFFICE 402				
Gen Region Code:	04				
Gen Region Office Name:	EASTERN REGION				
NAICS Code:	448199				
NAICS Desc:	ALL OTHER CLOTHING STORES				
Waste Code:	148				
Waste Class:	INORGANIC LABORATORY CHEMICALS				
Waste Char:	A				
Waste Charac Desc:	ACUTELY HAZARDOUS WASTE CHEM.				
Count Manifests:	12				
Sum Received Qty:	78				
Gen District:	501				
Gen District Office Name:	SUDBURY DISTRICT OFFICE 501				
Gen Region Code:	06				
Gen Region Office Name:	NORTHERN REGION				
NAICS Code:	445110				
NAICS Desc:	SUPERMARKETS AND OTHER GROCERY (EXCEPT CONVENIENCE) STORES				
Waste Code:	331				
Waste Class:	WASTE COMPRESSED GASES				
Waste Char:	I				
Waste Charac Desc:	IGNITABLE				
Count Manifests:	1				
Sum Received Qty:	1				
Gen District:	402				
Gen District Office Name:	OTTAWA DISTRICT OFFICE 402				
Gen Region Code:	04				
Gen Region Office Name:	EASTERN REGION				
NAICS Code:	452999				
NAICS Desc:	ALL OTHER MISCELLANEOUS GENERAL MERCHANDISE STORES				
Waste Code:	148				
Waste Class:	INORGANIC LABORATORY CHEMICALS				
Waste Char:	A				
Waste Charac Desc:	ACUTELY HAZARDOUS WASTE CHEM.				
Count Manifests:	4				
Sum Received Qty:	17				
Gen District:	401				
Gen District Office Name:	KINGSTON DISTRICT OFFICE 401				
Gen Region Code:	04				
Gen Region Office Name:	EASTERN REGION				
NAICS Code:	445110				
NAICS Desc:	SUPERMARKETS AND OTHER GROCERY (EXCEPT CONVENIENCE) STORES				
Waste Code:	263				
Waste Class:	ORGANIC LABORATORY CHEMICALS				
Waste Char:	A				
Waste Charac Desc:	ACUTELY HAZARDOUS WASTE CHEM.				
Count Manifests:	2				
Sum Received Qty:	8				
Gen District:	401				
Gen District Office Name:	KINGSTON DISTRICT OFFICE 401				
Gen Region Code:	04				
Gen Region Office Name:	EASTERN REGION				
NAICS Code:	445110				
NAICS Desc:	SUPERMARKETS AND OTHER GROCERY (EXCEPT CONVENIENCE) STORES				
Waste Code:	263				
Waste Class:	ORGANIC LABORATORY CHEMICALS				
Waste Char:	L				
Waste Charac Desc:	LIQUID INDUSTRIAL WASTE				
Count Manifests:	2				
Sum Received Qty:	130				
Gen District:	402				

<i>Map Key</i>	<i>Number of Records</i>	<i>Direction/ Distance (m)</i>	<i>Elev/Diff (m)</i>	<i>Site</i>	<i>DB</i>
Gen District Office Name:		OTTAWA DISTRICT OFFICE 402			
Gen Region Code:		04			
Gen Region Office Name:		EASTERN REGION			
NAICS Code:		445110			
NAICS Desc:		SUPERMARKETS AND OTHER GROCERY (EXCEPT CONVENIENCE) STORES			
Waste Code:		263			
Waste Class:		ORGANIC LABORATORY CHEMICALS			
Waste Char:		A			
Waste Charac Desc:		ACUTELY HAZARDOUS WASTE CHEM.			
Count Manifests:		8			
Sum Received Qty:		43			
Gen District:		402			
Gen District Office Name:		OTTAWA DISTRICT OFFICE 402			
Gen Region Code:		04			
Gen Region Office Name:		EASTERN REGION			
NAICS Code:		452999			
NAICS Desc:		ALL OTHER MISCELLANEOUS GENERAL MERCHANDISE STORES			
Waste Code:		331			
Waste Class:		WASTE COMPRESSED GASES			
Waste Char:		L			
Waste Charac Desc:		LIQUID INDUSTRIAL WASTE			
Count Manifests:		3			
Sum Received Qty:		27			
Gen District:		402			
Gen District Office Name:		OTTAWA DISTRICT OFFICE 402			
Gen Region Code:		04			
Gen Region Office Name:		EASTERN REGION			
NAICS Code:		453310			
NAICS Desc:		USED MERCHANDISE STORES			
Waste Code:		331			
Waste Class:		WASTE COMPRESSED GASES			
Waste Char:		I			
Waste Charac Desc:		IGNITABLE			
Count Manifests:		3			
Sum Received Qty:		34			
Gen District:		503			
Gen District Office Name:		SAULT STE. MARIE AREA OFFICE 503			
Gen Region Code:		06			
Gen Region Office Name:		NORTHERN REGION			
NAICS Code:		448199			
NAICS Desc:		ALL OTHER CLOTHING STORES			
Waste Code:		212			
Waste Class:		ALIPHATIC SOLVENTS			
Waste Char:		I			
Waste Charac Desc:		IGNITABLE			
Count Manifests:		1			
Sum Received Qty:		153			
Gen District:		402			
Gen District Office Name:		OTTAWA DISTRICT OFFICE 402			
Gen Region Code:		04			
Gen Region Office Name:		EASTERN REGION			
NAICS Code:		453310			
NAICS Desc:		USED MERCHANDISE STORES			
Waste Code:		263			
Waste Class:		ORGANIC LABORATORY CHEMICALS			
Waste Char:		A			
Waste Charac Desc:		ACUTELY HAZARDOUS WASTE CHEM.			
Count Manifests:		1			
Sum Received Qty:		28			
Gen District:		402			
Gen District Office Name:		OTTAWA DISTRICT OFFICE 402			

<i>Map Key</i>	<i>Number of Records</i>	<i>Direction/ Distance (m)</i>	<i>Elev/Diff (m)</i>	<i>Site</i>	<i>DB</i>
Gen Region Code:		04			
Gen Region Office Name:		EASTERN REGION			
NAICS Code:		448199			
NAICS Desc:		ALL OTHER CLOTHING STORES			
Waste Code:		146			
Waste Class:		OTHER SPECIFIED INORGANICS			
Waste Char:		T			
Waste Charac Desc:		LEACHATE TOXIC			
Count Manifests:		2			
Sum Received Qty:		39			
Gen District:		402			
Gen District Office Name:		OTTAWA DISTRICT OFFICE 402			
Gen Region Code:		04			
Gen Region Office Name:		EASTERN REGION			
NAICS Code:		452999			
NAICS Desc:		ALL OTHER MISCELLANEOUS GENERAL MERCHANDISE STORES			
Waste Code:		146			
Waste Class:		OTHER SPECIFIED INORGANICS			
Waste Char:		T			
Waste Charac Desc:		LEACHATE TOXIC			
Count Manifests:		1			
Sum Received Qty:		6			
Gen District:		501			
Gen District Office Name:		SUDBURY DISTRICT OFFICE 501			
Gen Region Code:		06			
Gen Region Office Name:		NORTHERN REGION			
NAICS Code:		445110			
NAICS Desc:		SUPERMARKETS AND OTHER GROCERY (EXCEPT CONVENIENCE) STORES			
Waste Code:		263			
Waste Class:		ORGANIC LABORATORY CHEMICALS			
Waste Char:		A			
Waste Charac Desc:		ACUTELY HAZARDOUS WASTE CHEM.			
Count Manifests:		1			
Sum Received Qty:		35			
Gen District:		403			
Gen District Office Name:		CORNWALL AREA OFFICE 403			
Gen Region Code:		04			
Gen Region Office Name:		EASTERN REGION			
NAICS Code:		448140			
NAICS Desc:		FAMILY CLOTHING STORES			
Waste Code:		331			
Waste Class:		WASTE COMPRESSED GASES			
Waste Char:		I			
Waste Charac Desc:		IGNITABLE			
Count Manifests:		3			
Sum Received Qty:		36			
Gen District:		403			
Gen District Office Name:		CORNWALL AREA OFFICE 403			
Gen Region Code:		04			
Gen Region Office Name:		EASTERN REGION			
NAICS Code:		448140			
NAICS Desc:		FAMILY CLOTHING STORES			
Waste Code:		331			
Waste Class:		WASTE COMPRESSED GASES			
Waste Char:		L			
Waste Charac Desc:		LIQUID INDUSTRIAL WASTE			
Count Manifests:		2			
Sum Received Qty:		17			
Gen District:		402			
Gen District Office Name:		OTTAWA DISTRICT OFFICE 402			
Gen Region Code:		04			

<i>Map Key</i>	<i>Number of Records</i>	<i>Direction/ Distance (m)</i>	<i>Elev/Diff (m)</i>	<i>Site</i>	<i>DB</i>
Gen Region Office Name:		EASTERN REGION			
NAICS Code:		452999			
NAICS Desc:		ALL OTHER MISCELLANEOUS GENERAL MERCHANDISE STORES			
Waste Code:		331			
Waste Class:		WASTE COMPRESSED GASES			
Waste Char:		I			
Waste Charac Desc:		IGNITABLE			
Count Manifests:		5			
Sum Received Qty:		58			
Gen District:		401			
Gen District Office Name:		KINGSTON DISTRICT OFFICE 401			
Gen Region Code:		04			
Gen Region Office Name:		EASTERN REGION			
NAICS Code:		448199			
NAICS Desc:		ALL OTHER CLOTHING STORES			
Waste Code:		145			
Waste Class:		PAINT/PIGMENT/COATING RESIDUES			
Waste Char:		L			
Waste Charac Desc:		LIQUID INDUSTRIAL WASTE			
Count Manifests:		1			
Sum Received Qty:		14			
Gen District:		502			
Gen District Office Name:		TIMMINS DISTRICT OFFICE 502			
Gen Region Code:		06			
Gen Region Office Name:		NORTHERN REGION			
NAICS Code:		448199			
NAICS Desc:		ALL OTHER CLOTHING STORES			
Waste Code:		145			
Waste Class:		PAINT/PIGMENT/COATING RESIDUES			
Waste Char:		L			
Waste Charac Desc:		LIQUID INDUSTRIAL WASTE			
Count Manifests:		1			
Sum Received Qty:		22			
Gen District:		402			
Gen District Office Name:		OTTAWA DISTRICT OFFICE 402			
Gen Region Code:		04			
Gen Region Office Name:		EASTERN REGION			
NAICS Code:		453310			
NAICS Desc:		USED MERCHANDISE STORES			
Waste Code:		269			
Waste Class:		NON-HALOGENATED PESTICIDES			
Waste Char:		T			
Waste Charac Desc:		LEACHATE TOXIC			
Count Manifests:		1			
Sum Received Qty:		2			
Gen District:		502			
Gen District Office Name:		TIMMINS DISTRICT OFFICE 502			
Gen Region Code:		06			
Gen Region Office Name:		NORTHERN REGION			
NAICS Code:		448199			
NAICS Desc:		ALL OTHER CLOTHING STORES			
Waste Code:		212			
Waste Class:		ALIPHATIC SOLVENTS			
Waste Char:		I			
Waste Charac Desc:		IGNITABLE			
Count Manifests:		2			
Sum Received Qty:		60			
Gen District:		502			
Gen District Office Name:		TIMMINS DISTRICT OFFICE 502			
Gen Region Code:		06			
Gen Region Office Name:		NORTHERN REGION			

<i>Map Key</i>	<i>Number of Records</i>	<i>Direction/ Distance (m)</i>	<i>Elev/Diff (m)</i>	<i>Site</i>	<i>DB</i>
NAICS Code:		448199			
NAICS Desc:		ALL OTHER CLOTHING STORES			
Waste Code:		261			
Waste Class:		PHARMACEUTICALS			
Waste Char:		L			
Waste Charac Desc:		LIQUID INDUSTRIAL WASTE			
Count Manifests:		1			
Sum Received Qty:		6			
Gen District:		402			
Gen District Office Name:		OTTAWA DISTRICT OFFICE 402			
Gen Region Code:		04			
Gen Region Office Name:		EASTERN REGION			
NAICS Code:		445110			
NAICS Desc:		SUPERMARKETS AND OTHER GROCERY (EXCEPT CONVENIENCE) STORES			
Waste Code:		145			
Waste Class:		PAINT/PIGMENT/COATING RESIDUES			
Waste Char:		L			
Waste Charac Desc:		LIQUID INDUSTRIAL WASTE			
Count Manifests:		1			
Sum Received Qty:		8			
Gen District:		501			
Gen District Office Name:		SUDBURY DISTRICT OFFICE 501			
Gen Region Code:		06			
Gen Region Office Name:		NORTHERN REGION			
NAICS Code:		444110			
NAICS Desc:		HOME CENTRES			
Waste Code:		212			
Waste Class:		ALIPHATIC SOLVENTS			
Waste Char:		I			
Waste Charac Desc:		IGNITABLE			
Count Manifests:		1			
Sum Received Qty:		34			
Gen District:		403			
Gen District Office Name:		CORNWALL AREA OFFICE 403			
Gen Region Code:		04			
Gen Region Office Name:		EASTERN REGION			
NAICS Code:		448140			
NAICS Desc:		FAMILY CLOTHING STORES			
Waste Code:		148			
Waste Class:		INORGANIC LABORATORY CHEMICALS			
Waste Char:		A			
Waste Charac Desc:		ACUTELY HAZARDOUS WASTE CHEM.			
Count Manifests:		3			
Sum Received Qty:		19			
Gen District:		402			
Gen District Office Name:		OTTAWA DISTRICT OFFICE 402			
Gen Region Code:		04			
Gen Region Office Name:		EASTERN REGION			
NAICS Code:		448199			
NAICS Desc:		ALL OTHER CLOTHING STORES			
Waste Code:		269			
Waste Class:		NON-HALOGENATED PESTICIDES			
Waste Char:		T			
Waste Charac Desc:		LEACHATE TOXIC			
Count Manifests:		3			
Sum Received Qty:		17			
Gen District:		402			
Gen District Office Name:		OTTAWA DISTRICT OFFICE 402			
Gen Region Code:		04			
Gen Region Office Name:		EASTERN REGION			
NAICS Code:		452999			

<i>Map Key</i>	<i>Number of Records</i>	<i>Direction/ Distance (m)</i>	<i>Elev/Diff (m)</i>	<i>Site</i>	<i>DB</i>
NAICS Desc:		ALL OTHER MISCELLANEOUS GENERAL MERCHANDISE STORES			
Waste Code:		145			
Waste Class:		PAINT/PIGMENT/COATING RESIDUES			
Waste Char:		L			
Waste Charac Desc:		LIQUID INDUSTRIAL WASTE			
Count Manifests:		2			
Sum Received Qty:		48			
Gen District:		501			
Gen District Office Name:		SUDBURY DISTRICT OFFICE 501			
Gen Region Code:		06			
Gen Region Office Name:		NORTHERN REGION			
NAICS Code:		621510			
NAICS Desc:		MEDICAL AND DIAGNOSTIC LABORATORIES			
Waste Code:		148			
Waste Class:		INORGANIC LABORATORY CHEMICALS			
Waste Char:		A			
Waste Charac Desc:		ACUTELY HAZARDOUS WASTE CHEM.			
Count Manifests:		3			
Sum Received Qty:		7			
<u>2017 Receiver Manifest Details</u>					
Gen District:		202			
Gen District Office Name:		GUELPH DISTRICT OFFICE 202			
Gen Region Code:		02			
Gen Region Office Name:		WEST-CENTRAL REGION			
NAICS Code:		325410			
NAICS Desc:		PHARMACEUTICAL AND MEDICINE MANUFACTURING			
Waste Code:		312			
Waste Class:		PATHOLOGICAL WASTES			
Waste Char:		P			
Waste Charac Desc:		PATHOLOGICAL			
Count Manifests:		3			
Sum Received Qty:		384.7			
Gen District:		101			
Gen District Office Name:		LONDON DISTRICT OFFICE 101			
Gen Region Code:		01			
Gen Region Office Name:		SOUTHWESTERN REGION			
NAICS Code:		445110			
NAICS Desc:		SUPERMARKETS AND OTHER GROCERY (EXCEPT CONVENIENCE) STORES			
Waste Code:		263			
Waste Class:		ORGANIC LABORATORY CHEMICALS			
Waste Char:		A			
Waste Charac Desc:		ACUTELY HAZARDOUS WASTE CHEM.			
Count Manifests:		1			
Sum Received Qty:		2.0			
Gen District:		302			
Gen District Office Name:		BARRIE DISTRICT OFFICE 302			
Gen Region Code:		01			
Gen Region Office Name:		SOUTHWESTERN REGION			
NAICS Code:		445110			
NAICS Desc:		SUPERMARKETS AND OTHER GROCERY (EXCEPT CONVENIENCE) STORES			
Waste Code:		146			
Waste Class:		OTHER SPECIFIED INORGANICS			
Waste Char:		T			
Waste Charac Desc:		LEACHATE TOXIC			
Count Manifests:		1			
Sum Received Qty:		1.0			
Gen District:		402			
Gen District Office Name:		OTTAWA DISTRICT OFFICE 402			
Gen Region Code:		04			

<i>Map Key</i>	<i>Number of Records</i>	<i>Direction/ Distance (m)</i>	<i>Elev/Diff (m)</i>	<i>Site</i>	<i>DB</i>
Gen Region Office Name:		EASTERN REGION			
NAICS Code:		115210			
NAICS Desc:		SUPPORT ACTIVITIES FOR ANIMAL PRODUCTION			
Waste Code:		261			
Waste Class:		PHARMACEUTICALS			
Waste Char:		A			
Waste Charac Desc:		ACUTELY HAZARDOUS WASTE CHEM.			
Count Manifests:		2			
Sum Received Qty:		46.9			
Gen District:		503			
Gen District Office Name:		SAULT STE. MARIE AREA OFFICE 503			
Gen Region Code:		06			
Gen Region Office Name:		NORTHERN REGION			
NAICS Code:		115310			
NAICS Desc:		SUPPORT ACTIVITIES FOR FORESTRY			
Waste Code:		148			
Waste Class:		INORGANIC LABORATORY CHEMICALS			
Waste Char:		A			
Waste Charac Desc:		ACUTELY HAZARDOUS WASTE CHEM.			
Count Manifests:		1			
Sum Received Qty:		5.0			
Gen District:		503			
Gen District Office Name:		SAULT STE. MARIE AREA OFFICE 503			
Gen Region Code:		06			
Gen Region Office Name:		NORTHERN REGION			
NAICS Code:		115310			
NAICS Desc:		SUPPORT ACTIVITIES FOR FORESTRY			
Waste Code:		148			
Waste Class:		INORGANIC LABORATORY CHEMICALS			
Waste Char:		I			
Waste Charac Desc:		IGNITABLE			
Count Manifests:		1			
Sum Received Qty:		8.0			
Gen District:		302			
Gen District Office Name:		BARRIE DISTRICT OFFICE 302			
Gen Region Code:		01			
Gen Region Office Name:		SOUTHWESTERN REGION			
NAICS Code:		445110			
NAICS Desc:		SUPERMARKETS AND OTHER GROCERY (EXCEPT CONVENIENCE) STORES			
Waste Code:		263			
Waste Class:		ORGANIC LABORATORY CHEMICALS			
Waste Char:		L			
Waste Charac Desc:		LIQUID INDUSTRIAL WASTE			
Count Manifests:		1			
Sum Received Qty:		57.0			
Gen District:		202			
Gen District Office Name:		GUELPH DISTRICT OFFICE 202			
Gen Region Code:		02			
Gen Region Office Name:		WEST-CENTRAL REGION			
NAICS Code:		445110			
NAICS Desc:		SUPERMARKETS AND OTHER GROCERY (EXCEPT CONVENIENCE) STORES			
Waste Code:		263			
Waste Class:		ORGANIC LABORATORY CHEMICALS			
Waste Char:		L			
Waste Charac Desc:		LIQUID INDUSTRIAL WASTE			
Count Manifests:		1			
Sum Received Qty:		64.0			
Gen District:		401			
Gen District Office Name:		KINGSTON DISTRICT OFFICE 401			
Gen Region Code:		04			
Gen Region Office Name:		EASTERN REGION			

<i>Map Key</i>	<i>Number of Records</i>	<i>Direction/ Distance (m)</i>	<i>Elev/Diff (m)</i>	<i>Site</i>	<i>DB</i>
NAICS Code:		445110			
NAICS Desc:		SUPERMARKETS AND OTHER GROCERY (EXCEPT CONVENIENCE) STORES			
Waste Code:		252			
Waste Class:		WASTE OILS & LUBRICANTS			
Waste Char:		L			
Waste Charac Desc:		LIQUID INDUSTRIAL WASTE			
Count Manifests:		2			
Sum Received Qty:		15.0			
Gen District:		401			
Gen District Office Name:		KINGSTON DISTRICT OFFICE 401			
Gen Region Code:		04			
Gen Region Office Name:		EASTERN REGION			
NAICS Code:		445110			
NAICS Desc:		SUPERMARKETS AND OTHER GROCERY (EXCEPT CONVENIENCE) STORES			
Waste Code:		331			
Waste Class:		WASTE COMPRESSED GASES			
Waste Char:		I			
Waste Charac Desc:		IGNITABLE			
Count Manifests:		13			
Sum Received Qty:		54.0			
Gen District:		402			
Gen District Office Name:		OTTAWA DISTRICT OFFICE 402			
Gen Region Code:		04			
Gen Region Office Name:		EASTERN REGION			
NAICS Code:		445110			
NAICS Desc:		SUPERMARKETS AND OTHER GROCERY (EXCEPT CONVENIENCE) STORES			
Waste Code:		146			
Waste Class:		OTHER SPECIFIED INORGANICS			
Waste Char:		T			
Waste Charac Desc:		LEACHATE TOXIC			
Count Manifests:		37			
Sum Received Qty:		82.0			
Gen District:		402			
Gen District Office Name:		OTTAWA DISTRICT OFFICE 402			
Gen Region Code:		04			
Gen Region Office Name:		EASTERN REGION			
NAICS Code:		445110			
NAICS Desc:		SUPERMARKETS AND OTHER GROCERY (EXCEPT CONVENIENCE) STORES			
Waste Code:		264			
Waste Class:		PHOTOPROCESSING WASTES			
Waste Char:		T			
Waste Charac Desc:		LEACHATE TOXIC			
Count Manifests:		1			
Sum Received Qty:		24.0			
Gen District:		402			
Gen District Office Name:		OTTAWA DISTRICT OFFICE 402			
Gen Region Code:		04			
Gen Region Office Name:		EASTERN REGION			
NAICS Code:		445110			
NAICS Desc:		SUPERMARKETS AND OTHER GROCERY (EXCEPT CONVENIENCE) STORES			
Waste Code:		312			
Waste Class:		PATHOLOGICAL WASTES			
Waste Char:		P			
Waste Charac Desc:		PATHOLOGICAL			
Count Manifests:		11			
Sum Received Qty:		125.0			
Gen District:		403			
Gen District Office Name:		CORNWALL AREA OFFICE 403			
Gen Region Code:		04			
Gen Region Office Name:		EASTERN REGION			
NAICS Code:		445110			

<i>Map Key</i>	<i>Number of Records</i>	<i>Direction/ Distance (m)</i>	<i>Elev/Diff (m)</i>	<i>Site</i>	<i>DB</i>
NAICS Desc:		SUPERMARKETS AND OTHER GROCERY (EXCEPT CONVENIENCE) STORES			
Waste Code:		312			
Waste Class:		PATHOLOGICAL WASTES			
Waste Char:		P			
Waste Charac Desc:		PATHOLOGICAL			
Count Manifests:		1			
Sum Received Qty:		6.8			
Gen District:		805			
Gen District Office Name:		QUEBEC			
Gen Region Code:		04			
Gen Region Office Name:		EASTERN REGION			
NAICS Code:		445110			
NAICS Desc:		SUPERMARKETS AND OTHER GROCERY (EXCEPT CONVENIENCE) STORES			
Waste Code:		145			
Waste Class:		PAINT/PIGMENT/COATING RESIDUES			
Waste Char:		I			
Waste Charac Desc:		IGNITABLE			
Count Manifests:		1			
Sum Received Qty:		390.0			
Gen District:		504			
Gen District Office Name:		NORTH BAY AREA OFFIC0 504			
Gen Region Code:		06			
Gen Region Office Name:		NORTHERN REGION			
NAICS Code:		453999			
NAICS Desc:		ALL OTHER MISCELLANEOUS STORE RETAILERS (EXCEPT BEER AND WINE-MAKING SUPPLIES STORES)			
Waste Code:		145			
Waste Class:		PAINT/PIGMENT/COATING RESIDUES			
Waste Char:		L			
Waste Charac Desc:		LIQUID INDUSTRIAL WASTE			
Count Manifests:		3			
Sum Received Qty:		178.0			
Gen District:		805			
Gen District Office Name:		QUEBEC			
Gen Region Code:		04			
Gen Region Office Name:		EASTERN REGION			
NAICS Code:		445110			
NAICS Desc:		SUPERMARKETS AND OTHER GROCERY (EXCEPT CONVENIENCE) STORES			
Waste Code:		263			
Waste Class:		ORGANIC LABORATORY CHEMICALS			
Waste Char:		A			
Waste Charac Desc:		ACUTELY HAZARDOUS WASTE CHEM.			
Count Manifests:		18			
Sum Received Qty:		795.0			
Gen District:		403			
Gen District Office Name:		CORNWALL AREA OFFICE 403			
Gen Region Code:		04			
Gen Region Office Name:		EASTERN REGION			
NAICS Code:		448140			
NAICS Desc:		FAMILY CLOTHING STORES			
Waste Code:		145			
Waste Class:		PAINT/PIGMENT/COATING RESIDUES			
Waste Char:		L			
Waste Charac Desc:		LIQUID INDUSTRIAL WASTE			
Count Manifests:		6			
Sum Received Qty:		124.0			
Gen District:		403			
Gen District Office Name:		CORNWALL AREA OFFICE 403			
Gen Region Code:		04			
Gen Region Office Name:		EASTERN REGION			
NAICS Code:		448140			
NAICS Desc:		FAMILY CLOTHING STORES			

<i>Map Key</i>	<i>Number of Records</i>	<i>Direction/ Distance (m)</i>	<i>Elev/Diff (m)</i>	<i>Site</i>	<i>DB</i>
Waste Code:		212			
Waste Class:		ALIPHATIC SOLVENTS			
Waste Char:		I			
Waste Charac Desc:		IGNITABLE			
Count Manifests:		7			
Sum Received Qty:		23.0			
Gen District:		403			
Gen District Office Name:		CORNWALL AREA OFFICE 403			
Gen Region Code:		04			
Gen Region Office Name:		EASTERN REGION			
NAICS Code:		448140			
NAICS Desc:		FAMILY CLOTHING STORES			
Waste Code:		263			
Waste Class:		ORGANIC LABORATORY CHEMICALS			
Waste Char:		A			
Waste Charac Desc:		ACUTELY HAZARDOUS WASTE CHEM.			
Count Manifests:		6			
Sum Received Qty:		355.0			
Gen District:		306			
Gen District Office Name:		YORK DURHAM DISTRICT OFFICE 306			
Gen Region Code:		03			
Gen Region Office Name:		CENTRAL REGION			
NAICS Code:		325410			
NAICS Desc:		PHARMACEUTICAL AND MEDICINE MANUFACTURING			
Waste Code:		312			
Waste Class:		PATHOLOGICAL WASTES			
Waste Char:		P			
Waste Charac Desc:		PATHOLOGICAL			
Count Manifests:		2			
Sum Received Qty:		38.6			
Gen District:		401			
Gen District Office Name:		KINGSTON DISTRICT OFFICE 401			
Gen Region Code:		04			
Gen Region Office Name:		EASTERN REGION			
NAICS Code:		541380			
NAICS Desc:		TESTING LABORATORIES			
Waste Code:		312			
Waste Class:		PATHOLOGICAL WASTES			
Waste Char:		P			
Waste Charac Desc:		PATHOLOGICAL			
Count Manifests:		11			
Sum Received Qty:		202.8			
Gen District:		805			
Gen District Office Name:		QUEBEC			
Gen Region Code:		04			
Gen Region Office Name:		EASTERN REGION			
NAICS Code:		611690			
NAICS Desc:		ALL OTHER SCHOOLS AND INSTRUCTION			
Waste Code:		146			
Waste Class:		OTHER SPECIFIED INORGANICS			
Waste Char:		T			
Waste Charac Desc:		LEACHATE TOXIC			
Count Manifests:		3			
Sum Received Qty:		11.0			
Gen District:		402			
Gen District Office Name:		OTTAWA DISTRICT OFFICE 402			
Gen Region Code:		04			
Gen Region Office Name:		EASTERN REGION			
NAICS Code:		325410			
NAICS Desc:		PHARMACEUTICAL AND MEDICINE MANUFACTURING			
Waste Code:		312			

<i>Map Key</i>	<i>Number of Records</i>	<i>Direction/ Distance (m)</i>	<i>Elev/Diff (m)</i>	<i>Site</i>	<i>DB</i>
Waste Class:		PATHOLOGICAL WASTES			
Waste Char:		P			
Waste Charac Desc:		PATHOLOGICAL			
Count Manifests:		224			
Sum Received Qty:		25652.98			
Gen District:		304			
Gen District Office Name:		PETERBOROUGH DISTRICT OFFICE 304			
Gen Region Code:		04			
Gen Region Office Name:		EASTERN REGION			
NAICS Code:		448199			
NAICS Desc:		ALL OTHER CLOTHING STORES			
Waste Code:		145			
Waste Class:		PAINT/PIGMENT/COATING RESIDUES			
Waste Char:		L			
Waste Charac Desc:		LIQUID INDUSTRIAL WASTE			
Count Manifests:		2			
Sum Received Qty:		43.0			
Gen District:		304			
Gen District Office Name:		PETERBOROUGH DISTRICT OFFICE 304			
Gen Region Code:		04			
Gen Region Office Name:		EASTERN REGION			
NAICS Code:		448199			
NAICS Desc:		ALL OTHER CLOTHING STORES			
Waste Code:		263			
Waste Class:		ORGANIC LABORATORY CHEMICALS			
Waste Char:		A			
Waste Charac Desc:		ACUTELY HAZARDOUS WASTE CHEM.			
Count Manifests:		2			
Sum Received Qty:		139.0			
Gen District:		304			
Gen District Office Name:		PETERBOROUGH DISTRICT OFFICE 304			
Gen Region Code:		04			
Gen Region Office Name:		EASTERN REGION			
NAICS Code:		448199			
NAICS Desc:		ALL OTHER CLOTHING STORES			
Waste Code:		331			
Waste Class:		WASTE COMPRESSED GASES			
Waste Char:		L			
Waste Charac Desc:		LIQUID INDUSTRIAL WASTE			
Count Manifests:		3			
Sum Received Qty:		8.0			
Gen District:		402			
Gen District Office Name:		OTTAWA DISTRICT OFFICE 402			
Gen Region Code:		04			
Gen Region Office Name:		EASTERN REGION			
NAICS Code:		448199			
NAICS Desc:		ALL OTHER CLOTHING STORES			
Waste Code:		122			
Waste Class:		ALKALINE WASTES - OTHER METALS			
Waste Char:		C			
Waste Charac Desc:		CORROSIVE			
Count Manifests:		2			
Sum Received Qty:		20.0			
Gen District:		402			
Gen District Office Name:		OTTAWA DISTRICT OFFICE 402			
Gen Region Code:		04			
Gen Region Office Name:		EASTERN REGION			
NAICS Code:		448199			
NAICS Desc:		ALL OTHER CLOTHING STORES			
Waste Code:		212			
Waste Class:		ALIPHATIC SOLVENTS			

<i>Map Key</i>	<i>Number of Records</i>	<i>Direction/ Distance (m)</i>	<i>Elev/Diff (m)</i>	<i>Site</i>	<i>DB</i>
Waste Char:		L			
Waste Charac Desc:		LIQUID INDUSTRIAL WASTE			
Count Manifests:		1			
Sum Received Qty:		9.0			
Gen District:		402			
Gen District Office Name:		OTTAWA DISTRICT OFFICE 402			
Gen Region Code:		04			
Gen Region Office Name:		EASTERN REGION			
NAICS Code:		448199			
NAICS Desc:		ALL OTHER CLOTHING STORES			
Waste Code:		312			
Waste Class:		PATHOLOGICAL WASTES			
Waste Char:		P			
Waste Charac Desc:		PATHOLOGICAL			
Count Manifests:		1			
Sum Received Qty:		3.0			
Gen District:		501			
Gen District Office Name:		SUDBURY DISTRICT OFFICE 501			
Gen Region Code:		06			
Gen Region Office Name:		NORTHERN REGION			
NAICS Code:		448199			
NAICS Desc:		ALL OTHER CLOTHING STORES			
Waste Code:		263			
Waste Class:		ORGANIC LABORATORY CHEMICALS			
Waste Char:		A			
Waste Charac Desc:		ACUTELY HAZARDOUS WASTE CHEM.			
Count Manifests:		2			
Sum Received Qty:		86.0			
Gen District:		501			
Gen District Office Name:		SUDBURY DISTRICT OFFICE 501			
Gen Region Code:		06			
Gen Region Office Name:		NORTHERN REGION			
NAICS Code:		448199			
NAICS Desc:		ALL OTHER CLOTHING STORES			
Waste Code:		269			
Waste Class:		NON-HALOGENATED PESTICIDES			
Waste Char:		T			
Waste Charac Desc:		LEACHATE TOXIC			
Count Manifests:		1			
Sum Received Qty:		6.0			
Gen District:		501			
Gen District Office Name:		SUDBURY DISTRICT OFFICE 501			
Gen Region Code:		06			
Gen Region Office Name:		NORTHERN REGION			
NAICS Code:		448199			
NAICS Desc:		ALL OTHER CLOTHING STORES			
Waste Code:		331			
Waste Class:		WASTE COMPRESSED GASES			
Waste Char:		I			
Waste Charac Desc:		IGNITABLE			
Count Manifests:		7			
Sum Received Qty:		116.0			
Gen District:		502			
Gen District Office Name:		TIMMINS DISTRICT OFFICE 502			
Gen Region Code:		06			
Gen Region Office Name:		NORTHERN REGION			
NAICS Code:		448199			
NAICS Desc:		ALL OTHER CLOTHING STORES			
Waste Code:		148			
Waste Class:		INORGANIC LABORATORY CHEMICALS			
Waste Char:		A			

<i>Map Key</i>	<i>Number of Records</i>	<i>Direction/ Distance (m)</i>	<i>Elev/Diff (m)</i>	<i>Site</i>	<i>DB</i>
Waste Charac Desc:				ACUTELY HAZARDOUS WASTE CHEM.	
Count Manifests:			6		
Sum Received Qty:			27.0		
Gen District:			502		
Gen District Office Name:			TIMMINS DISTRICT OFFICE 502		
Gen Region Code:			06		
Gen Region Office Name:			NORTHERN REGION		
NAICS Code:			448199		
NAICS Desc:			ALL OTHER CLOTHING STORES		
Waste Code:			261		
Waste Class:			PHARMACEUTICALS		
Waste Char:			L		
Waste Charac Desc:			LIQUID INDUSTRIAL WASTE		
Count Manifests:			4		
Sum Received Qty:			13.0		
Gen District:			502		
Gen District Office Name:			TIMMINS DISTRICT OFFICE 502		
Gen Region Code:			06		
Gen Region Office Name:			NORTHERN REGION		
NAICS Code:			448199		
NAICS Desc:			ALL OTHER CLOTHING STORES		
Waste Code:			263		
Waste Class:			ORGANIC LABORATORY CHEMICALS		
Waste Char:			A		
Waste Charac Desc:			ACUTELY HAZARDOUS WASTE CHEM.		
Count Manifests:			2		
Sum Received Qty:			74.0		
Gen District:			503		
Gen District Office Name:			SAULT STE. MARIE AREA OFFICE 503		
Gen Region Code:			06		
Gen Region Office Name:			NORTHERN REGION		
NAICS Code:			448199		
NAICS Desc:			ALL OTHER CLOTHING STORES		
Waste Code:			261		
Waste Class:			PHARMACEUTICALS		
Waste Char:			L		
Waste Charac Desc:			LIQUID INDUSTRIAL WASTE		
Count Manifests:			3		
Sum Received Qty:			11.0		
Gen District:			504		
Gen District Office Name:			NORTH BAY AREA OFFIC0 504		
Gen Region Code:			06		
Gen Region Office Name:			NORTHERN REGION		
NAICS Code:			448199		
NAICS Desc:			ALL OTHER CLOTHING STORES		
Waste Code:			146		
Waste Class:			OTHER SPECIFIED INORGANICS		
Waste Char:			T		
Waste Charac Desc:			LEACHATE TOXIC		
Count Manifests:			2		
Sum Received Qty:			54.0		
Gen District:			504		
Gen District Office Name:			NORTH BAY AREA OFFIC0 504		
Gen Region Code:			06		
Gen Region Office Name:			NORTHERN REGION		
NAICS Code:			448199		
NAICS Desc:			ALL OTHER CLOTHING STORES		
Waste Code:			212		
Waste Class:			ALIPHATIC SOLVENTS		
Waste Char:			I		
Waste Charac Desc:			IGNITABLE		

<i>Map Key</i>	<i>Number of Records</i>	<i>Direction/ Distance (m)</i>	<i>Elev/Diff (m)</i>	<i>Site</i>	<i>DB</i>
Count Manifests:		3			
Sum Received Qty:		129.0			
Gen District:		504			
Gen District Office Name:		NORTH BAY AREA OFFIC0 504			
Gen Region Code:		06			
Gen Region Office Name:		NORTHERN REGION			
NAICS Code:		448199			
NAICS Desc:		ALL OTHER CLOTHING STORES			
Waste Code:		269			
Waste Class:		NON-HALOGENATED PESTICIDES			
Waste Char:		T			
Waste Charac Desc:		LEACHATE TOXIC			
Count Manifests:		1			
Sum Received Qty:		4.0			
Gen District:		504			
Gen District Office Name:		NORTH BAY AREA OFFIC0 504			
Gen Region Code:		06			
Gen Region Office Name:		NORTHERN REGION			
NAICS Code:		448199			
NAICS Desc:		ALL OTHER CLOTHING STORES			
Waste Code:		331			
Waste Class:		WASTE COMPRESSED GASES			
Waste Char:		I			
Waste Charac Desc:		IGNITABLE			
Count Manifests:		6			
Sum Received Qty:		86.0			
Gen District:		403			
Gen District Office Name:		CORNWALL AREA OFFICE 403			
Gen Region Code:		04			
Gen Region Office Name:		EASTERN REGION			
NAICS Code:		541380			
NAICS Desc:		TESTING LABORATORIES			
Waste Code:		312			
Waste Class:		PATHOLOGICAL WASTES			
Waste Char:		P			
Waste Charac Desc:		PATHOLOGICAL			
Count Manifests:		1			
Sum Received Qty:		42.6			
Gen District:		305			
Gen District Office Name:		HALTON-PEEL DISTRICT OFFICE 305			
Gen Region Code:		03			
Gen Region Office Name:		CENTRAL REGION			
NAICS Code:		621110			
NAICS Desc:		OFFICES OF PHYSICIANS			
Waste Code:		261			
Waste Class:		PHARMACEUTICALS			
Waste Char:		A			
Waste Charac Desc:		ACUTELY HAZARDOUS WASTE CHEM.			
Count Manifests:		1			
Sum Received Qty:		5.0			
Gen District:		402			
Gen District Office Name:		OTTAWA DISTRICT OFFICE 402			
Gen Region Code:		04			
Gen Region Office Name:		EASTERN REGION			
NAICS Code:		811111			
NAICS Desc:		GENERAL AUTOMOTIVE REPAIR			
Waste Code:		146			
Waste Class:		OTHER SPECIFIED INORGANICS			
Waste Char:		T			
Waste Charac Desc:		LEACHATE TOXIC			
Count Manifests:		2			

<i>Map Key</i>	<i>Number of Records</i>	<i>Direction/ Distance (m)</i>	<i>Elev/Diff (m)</i>	<i>Site</i>	<i>DB</i>
Sum Received Qty:		3.0			
Gen District:		402			
Gen District Office Name:		OTTAWA DISTRICT OFFICE 402			
Gen Region Code:		04			
Gen Region Office Name:		EASTERN REGION			
NAICS Code:		811111			
NAICS Desc:		GENERAL AUTOMOTIVE REPAIR			
Waste Code:		263			
Waste Class:		ORGANIC LABORATORY CHEMICALS			
Waste Char:		L			
Waste Charac Desc:		LIQUID INDUSTRIAL WASTE			
Count Manifests:		4			
Sum Received Qty:		18.0			
Gen District:		401			
Gen District Office Name:		KINGSTON DISTRICT OFFICE 401			
Gen Region Code:		04			
Gen Region Office Name:		EASTERN REGION			
NAICS Code:		912120			
NAICS Desc:					
Waste Code:		312			
Waste Class:		PATHOLOGICAL WASTES			
Waste Char:		P			
Waste Charac Desc:		PATHOLOGICAL			
Count Manifests:		1			
Sum Received Qty:		28.0			
Gen District:		402			
Gen District Office Name:		OTTAWA DISTRICT OFFICE 402			
Gen Region Code:		04			
Gen Region Office Name:		EASTERN REGION			
NAICS Code:		912120			
NAICS Desc:					
Waste Code:		312			
Waste Class:		PATHOLOGICAL WASTES			
Waste Char:		P			
Waste Charac Desc:		PATHOLOGICAL			
Count Manifests:		2			
Sum Received Qty:		164.1			
Gen District:		202			
Gen District Office Name:		GUELPH DISTRICT OFFICE 202			
Gen Region Code:		02			
Gen Region Office Name:		WEST-CENTRAL REGION			
NAICS Code:		623110			
NAICS Desc:					
Waste Code:		261			
Waste Class:		PHARMACEUTICALS			
Waste Char:		A			
Waste Charac Desc:		ACUTELY HAZARDOUS WASTE CHEM.			
Count Manifests:		1			
Sum Received Qty:		21.4			
Gen District:		401			
Gen District Office Name:		KINGSTON DISTRICT OFFICE 401			
Gen Region Code:		04			
Gen Region Office Name:		EASTERN REGION			
NAICS Code:		623110			
NAICS Desc:					
Waste Code:		261			
Waste Class:		PHARMACEUTICALS			
Waste Char:		A			
Waste Charac Desc:		ACUTELY HAZARDOUS WASTE CHEM.			
Count Manifests:		8			
Sum Received Qty:		107.7			

<i>Map Key</i>	<i>Number of Records</i>	<i>Direction/ Distance (m)</i>	<i>Elev/Diff (m)</i>	<i>Site</i>	<i>DB</i>
Gen District:		402			
Gen District Office Name:		OTTAWA DISTRICT OFFICE 402			
Gen Region Code:		04			
Gen Region Office Name:		EASTERN REGION			
NAICS Code:		418990			
NAICS Desc:		ALL OTHER WHOLESALER-DISTRIBUTORS			
Waste Code:		263			
Waste Class:		ORGANIC LABORATORY CHEMICALS			
Waste Char:		L			
Waste Charac Desc:		LIQUID INDUSTRIAL WASTE			
Count Manifests:		2			
Sum Received Qty:		128.0			
Gen District:		402			
Gen District Office Name:		OTTAWA DISTRICT OFFICE 402			
Gen Region Code:		04			
Gen Region Office Name:		EASTERN REGION			
NAICS Code:		418990			
NAICS Desc:		ALL OTHER WHOLESALER-DISTRIBUTORS			
Waste Code:		269			
Waste Class:		NON-HALOGENATED PESTICIDES			
Waste Char:		T			
Waste Charac Desc:		LEACHATE TOXIC			
Count Manifests:		1			
Sum Received Qty:		12.0			
Gen District:		401			
Gen District Office Name:		KINGSTON DISTRICT OFFICE 401			
Gen Region Code:		04			
Gen Region Office Name:		EASTERN REGION			
NAICS Code:		451130			
NAICS Desc:		SEWING, NEEDLEWORK AND PIECE GOODS STORES			
Waste Code:		331			
Waste Class:		WASTE COMPRESSED GASES			
Waste Char:		L			
Waste Charac Desc:		LIQUID INDUSTRIAL WASTE			
Count Manifests:		1			
Sum Received Qty:		6.0			
Gen District:		402			
Gen District Office Name:		OTTAWA DISTRICT OFFICE 402			
Gen Region Code:		04			
Gen Region Office Name:		EASTERN REGION			
NAICS Code:		451130			
NAICS Desc:		SEWING, NEEDLEWORK AND PIECE GOODS STORES			
Waste Code:		145			
Waste Class:		PAINT/PIGMENT/COATING RESIDUES			
Waste Char:		L			
Waste Charac Desc:		LIQUID INDUSTRIAL WASTE			
Count Manifests:		16			
Sum Received Qty:		1590.0			
Gen District:		403			
Gen District Office Name:		CORNWALL AREA OFFICE 403			
Gen Region Code:		04			
Gen Region Office Name:		EASTERN REGION			
NAICS Code:		451130			
NAICS Desc:		SEWING, NEEDLEWORK AND PIECE GOODS STORES			
Waste Code:		145			
Waste Class:		PAINT/PIGMENT/COATING RESIDUES			
Waste Char:		L			
Waste Charac Desc:		LIQUID INDUSTRIAL WASTE			
Count Manifests:		3			
Sum Received Qty:		285.0			

<i>Map Key</i>	<i>Number of Records</i>	<i>Direction/ Distance (m)</i>	<i>Elev/Diff (m)</i>	<i>Site</i>	<i>DB</i>
Gen District:		403			
Gen District Office Name:		CORNWALL AREA OFFICE 403			
Gen Region Code:		04			
Gen Region Office Name:		EASTERN REGION			
NAICS Code:		451130			
NAICS Desc:		SEWING, NEEDLEWORK AND PIECE GOODS STORES			
Waste Code:		331			
Waste Class:		WASTE COMPRESSED GASES			
Waste Char:		I			
Waste Charac Desc:		IGNITABLE			
Count Manifests:		3			
Sum Received Qty:		146.0			
Gen District:		805			
Gen District Office Name:		QUEBEC			
Gen Region Code:		04			
Gen Region Office Name:		EASTERN REGION			
NAICS Code:		451130			
NAICS Desc:		SEWING, NEEDLEWORK AND PIECE GOODS STORES			
Waste Code:		263			
Waste Class:		ORGANIC LABORATORY CHEMICALS			
Waste Char:		A			
Waste Charac Desc:		ACUTELY HAZARDOUS WASTE CHEM.			
Count Manifests:		1			
Sum Received Qty:		2.0			
Gen District:		805			
Gen District Office Name:		QUEBEC			
Gen Region Code:		04			
Gen Region Office Name:		EASTERN REGION			
NAICS Code:		451130			
NAICS Desc:		SEWING, NEEDLEWORK AND PIECE GOODS STORES			
Waste Code:		331			
Waste Class:		WASTE COMPRESSED GASES			
Waste Char:		I			
Waste Charac Desc:		IGNITABLE			
Count Manifests:		1			
Sum Received Qty:		122.0			
Gen District:		503			
Gen District Office Name:		SAULT STE. MARIE AREA OFFICE 503			
Gen Region Code:		06			
Gen Region Office Name:		NORTHERN REGION			
NAICS Code:		451130			
NAICS Desc:		SEWING, NEEDLEWORK AND PIECE GOODS STORES			
Waste Code:		145			
Waste Class:		PAINT/PIGMENT/COATING RESIDUES			
Waste Char:		L			
Waste Charac Desc:		LIQUID INDUSTRIAL WASTE			
Count Manifests:		1			
Sum Received Qty:		267.0			
Gen District:		301			
Gen District Office Name:		TORONTO DISTRICT OFFICE 301			
Gen Region Code:		03			
Gen Region Office Name:		CENTRAL REGION			
NAICS Code:		621210			
NAICS Desc:		OFFICES OF DENTISTS			
Waste Code:		312			
Waste Class:		PATHOLOGICAL WASTES			
Waste Char:		P			
Waste Charac Desc:		PATHOLOGICAL			
Count Manifests:		3			
Sum Received Qty:		20.5			
Gen District:		301			

<i>Map Key</i>	<i>Number of Records</i>	<i>Direction/ Distance (m)</i>	<i>Elev/Diff (m)</i>	<i>Site</i>	<i>DB</i>
Gen District Office Name:		TORONTO DISTRICT OFFICE 301			
Gen Region Code:		03			
Gen Region Office Name:		CENTRAL REGION			
NAICS Code:		446110			
NAICS Desc:					
Waste Code:		312			
Waste Class:		PATHOLOGICAL WASTES			
Waste Char:		P			
Waste Charac Desc:		PATHOLOGICAL			
Count Manifests:		8			
Sum Received Qty:		90.78			
Gen District:		306			
Gen District Office Name:		YORK DURHAM DISTRICT OFFICE 306			
Gen Region Code:		03			
Gen Region Office Name:		CENTRAL REGION			
NAICS Code:		621610			
NAICS Desc:					
Waste Code:		261			
Waste Class:		PHARMACEUTICALS			
Waste Char:		A			
Waste Charac Desc:		ACUTELY HAZARDOUS WASTE CHEM.			
Count Manifests:		2			
Sum Received Qty:		20.08			
Gen District:		306			
Gen District Office Name:		YORK DURHAM DISTRICT OFFICE 306			
Gen Region Code:		03			
Gen Region Office Name:		CENTRAL REGION			
NAICS Code:		621610			
NAICS Desc:					
Waste Code:		312			
Waste Class:		PATHOLOGICAL WASTES			
Waste Char:		P			
Waste Charac Desc:		PATHOLOGICAL			
Count Manifests:		3			
Sum Received Qty:		33.16			
Gen District:		401			
Gen District Office Name:		KINGSTON DISTRICT OFFICE 401			
Gen Region Code:		04			
Gen Region Office Name:		EASTERN REGION			
NAICS Code:		621610			
NAICS Desc:					
Waste Code:		261			
Waste Class:		PHARMACEUTICALS			
Waste Char:		A			
Waste Charac Desc:		ACUTELY HAZARDOUS WASTE CHEM.			
Count Manifests:		1			
Sum Received Qty:		4.5			
Gen District:		403			
Gen District Office Name:		CORNWALL AREA OFFICE 403			
Gen Region Code:		04			
Gen Region Office Name:		EASTERN REGION			
NAICS Code:		621610			
NAICS Desc:					
Waste Code:		261			
Waste Class:		PHARMACEUTICALS			
Waste Char:		A			
Waste Charac Desc:		ACUTELY HAZARDOUS WASTE CHEM.			
Count Manifests:		10			
Sum Received Qty:		119.72			
Gen District:		402			
Gen District Office Name:		OTTAWA DISTRICT OFFICE 402			

<i>Map Key</i>	<i>Number of Records</i>	<i>Direction/ Distance (m)</i>	<i>Elev/Diff (m)</i>	<i>Site</i>	<i>DB</i>
Gen Region Code:		04			
Gen Region Office Name:		EASTERN REGION			
NAICS Code:		414510			
NAICS Desc:		PHARMACEUTICALS AND PHARMACY SUPPLIES WHOLESALER-DISTRIBUTORS			
Waste Code:		312			
Waste Class:		PATHOLOGICAL WASTES			
Waste Char:		P			
Waste Charac Desc:		PATHOLOGICAL			
Count Manifests:		56			
Sum Received Qty:		2910.1			
Gen District:		805			
Gen District Office Name:		QUEBEC			
Gen Region Code:		04			
Gen Region Office Name:		EASTERN REGION			
NAICS Code:		911110			
NAICS Desc:					
Waste Code:		146			
Waste Class:		OTHER SPECIFIED INORGANICS			
Waste Char:		T			
Waste Charac Desc:		LEACHATE TOXIC			
Count Manifests:		1			
Sum Received Qty:		12.0			
Gen District:		503			
Gen District Office Name:		SAULT STE. MARIE AREA OFFICE 503			
Gen Region Code:		06			
Gen Region Office Name:		NORTHERN REGION			
NAICS Code:		115310			
NAICS Desc:		SUPPORT ACTIVITIES FOR FORESTRY			
Waste Code:		263			
Waste Class:		ORGANIC LABORATORY CHEMICALS			
Waste Char:		L			
Waste Charac Desc:		LIQUID INDUSTRIAL WASTE			
Count Manifests:		1			
Sum Received Qty:		6.0			
Gen District:		401			
Gen District Office Name:		KINGSTON DISTRICT OFFICE 401			
Gen Region Code:		04			
Gen Region Office Name:		EASTERN REGION			
NAICS Code:		325610			
NAICS Desc:		SOAP AND CLEANING COMPOUND MANUFACTURING			
Waste Code:		148			
Waste Class:		INORGANIC LABORATORY CHEMICALS			
Waste Char:		C			
Waste Charac Desc:		CORROSIVE			
Count Manifests:		1			
Sum Received Qty:		366.0			
Gen District:		401			
Gen District Office Name:		KINGSTON DISTRICT OFFICE 401			
Gen Region Code:		04			
Gen Region Office Name:		EASTERN REGION			
NAICS Code:		325610			
NAICS Desc:		SOAP AND CLEANING COMPOUND MANUFACTURING			
Waste Code:		252			
Waste Class:		WASTE OILS & LUBRICANTS			
Waste Char:		L			
Waste Charac Desc:		LIQUID INDUSTRIAL WASTE			
Count Manifests:		2			
Sum Received Qty:		790.0			
Gen District:		301			
Gen District Office Name:		TORONTO DISTRICT OFFICE 301			
Gen Region Code:		03			

<i>Map Key</i>	<i>Number of Records</i>	<i>Direction/ Distance (m)</i>	<i>Elev/Diff (m)</i>	<i>Site</i>	<i>DB</i>
Gen Region Office Name:		CENTRAL REGION			
NAICS Code:		541710			
NAICS Desc:		RESEARCH AND DEVELOPMENT IN THE PHYSICAL, ENGINEERING AND LIFE SCIENCES			
Waste Code:		312			
Waste Class:		PATHOLOGICAL WASTES			
Waste Char:		P			
Waste Charac Desc:		PATHOLOGICAL			
Count Manifests:		2			
Sum Received Qty:		331.7			
Gen District:		402			
Gen District Office Name:		OTTAWA DISTRICT OFFICE 402			
Gen Region Code:		04			
Gen Region Office Name:		EASTERN REGION			
NAICS Code:		621390			
NAICS Desc:		OFFICES OF ALL OTHER HEALTH PRACTITIONERS			
Waste Code:		264			
Waste Class:		PHOTOPROCESSING WASTES			
Waste Char:		L			
Waste Charac Desc:		LIQUID INDUSTRIAL WASTE			
Count Manifests:		2			
Sum Received Qty:		40.8			
Gen District:		202			
Gen District Office Name:		GUELPH DISTRICT OFFICE 202			
Gen Region Code:		02			
Gen Region Office Name:		WEST-CENTRAL REGION			
NAICS Code:		621510			
NAICS Desc:		MEDICAL AND DIAGNOSTIC LABORATORIES			
Waste Code:		312			
Waste Class:		PATHOLOGICAL WASTES			
Waste Char:		P			
Waste Charac Desc:		PATHOLOGICAL			
Count Manifests:		5			
Sum Received Qty:		113.1			
Gen District:		401			
Gen District Office Name:		KINGSTON DISTRICT OFFICE 401			
Gen Region Code:		04			
Gen Region Office Name:		EASTERN REGION			
NAICS Code:		452991			
NAICS Desc:		HOME AND AUTO SUPPLIES STORES			
Waste Code:		148			
Waste Class:		INORGANIC LABORATORY CHEMICALS			
Waste Char:		A			
Waste Charac Desc:		ACUTELY HAZARDOUS WASTE CHEM.			
Count Manifests:		1			
Sum Received Qty:		8.0			
Gen District:		301			
Gen District Office Name:		TORONTO DISTRICT OFFICE 301			
Gen Region Code:		03			
Gen Region Office Name:		CENTRAL REGION			
NAICS Code:		621510			
NAICS Desc:		MEDICAL AND DIAGNOSTIC LABORATORIES			
Waste Code:		211			
Waste Class:		AROMATIC SOLVENTS			
Waste Char:		H			
Waste Charac Desc:		HAZARDOUS INDUSTRIAL WASTE			
Count Manifests:		1			
Sum Received Qty:		240.0			
Gen District:		301			
Gen District Office Name:		TORONTO DISTRICT OFFICE 301			
Gen Region Code:		03			
Gen Region Office Name:		CENTRAL REGION			

<i>Map Key</i>	<i>Number of Records</i>	<i>Direction/ Distance (m)</i>	<i>Elev/Diff (m)</i>	<i>Site</i>	<i>DB</i>
NAICS Code:		621510			
NAICS Desc:		MEDICAL AND DIAGNOSTIC LABORATORIES			
Waste Code:		312			
Waste Class:		PATHOLOGICAL WASTES			
Waste Char:		P			
Waste Charac Desc:		PATHOLOGICAL			
Count Manifests:		6			
Sum Received Qty:		688.3			
Gen District:		401			
Gen District Office Name:		KINGSTON DISTRICT OFFICE 401			
Gen Region Code:		04			
Gen Region Office Name:		EASTERN REGION			
NAICS Code:		621510			
NAICS Desc:		MEDICAL AND DIAGNOSTIC LABORATORIES			
Waste Code:		263			
Waste Class:		ORGANIC LABORATORY CHEMICALS			
Waste Char:		I			
Waste Charac Desc:		IGNITABLE			
Count Manifests:		6			
Sum Received Qty:		47.0			
Gen District:		805			
Gen District Office Name:		QUEBEC			
Gen Region Code:		04			
Gen Region Office Name:		EASTERN REGION			
NAICS Code:		611210			
NAICS Desc:					
Waste Code:		263			
Waste Class:		ORGANIC LABORATORY CHEMICALS			
Waste Char:		L			
Waste Charac Desc:		LIQUID INDUSTRIAL WASTE			
Count Manifests:		1			
Sum Received Qty:		141.0			
Gen District:		805			
Gen District Office Name:		QUEBEC			
Gen Region Code:		04			
Gen Region Office Name:		EASTERN REGION			
NAICS Code:		611210			
NAICS Desc:					
Waste Code:		331			
Waste Class:		WASTE COMPRESSED GASES			
Waste Char:		I			
Waste Charac Desc:		IGNITABLE			
Count Manifests:		1			
Sum Received Qty:		6.0			
Gen District:		403			
Gen District Office Name:		CORNWALL AREA OFFICE 403			
Gen Region Code:		04			
Gen Region Office Name:		EASTERN REGION			
NAICS Code:		444110			
NAICS Desc:		HOME CENTRES			
Waste Code:		312			
Waste Class:		PATHOLOGICAL WASTES			
Waste Char:		P			
Waste Charac Desc:		PATHOLOGICAL			
Count Manifests:		1			
Sum Received Qty:		3.0			
Gen District:		501			
Gen District Office Name:		SUDBURY DISTRICT OFFICE 501			
Gen Region Code:		06			
Gen Region Office Name:		NORTHERN REGION			
NAICS Code:		444110			

<i>Map Key</i>	<i>Number of Records</i>	<i>Direction/ Distance (m)</i>	<i>Elev/Diff (m)</i>	<i>Site</i>	<i>DB</i>
NAICS Desc:		HOME CENTRES			
Waste Code:		331			
Waste Class:		WASTE COMPRESSED GASES			
Waste Char:		L			
Waste Charac Desc:		LIQUID INDUSTRIAL WASTE			
Count Manifests:		3			
Sum Received Qty:		135.0			
Gen District:		401			
Gen District Office Name:		KINGSTON DISTRICT OFFICE 401			
Gen Region Code:		04			
Gen Region Office Name:		EASTERN REGION			
NAICS Code:		611110			
NAICS Desc:		ELEMENTARY AND SECONDARY SCHOOLS			
Waste Code:		312			
Waste Class:		PATHOLOGICAL WASTES			
Waste Char:		P			
Waste Charac Desc:		PATHOLOGICAL			
Count Manifests:		17			
Sum Received Qty:		14111.96			
Gen District:		402			
Gen District Office Name:		OTTAWA DISTRICT OFFICE 402			
Gen Region Code:		04			
Gen Region Office Name:		EASTERN REGION			
NAICS Code:		621990			
NAICS Desc:		ALL OTHER AMBULATORY HEALTH CARE SERVICES			
Waste Code:		312			
Waste Class:		PATHOLOGICAL WASTES			
Waste Char:		P			
Waste Charac Desc:		PATHOLOGICAL			
Count Manifests:		190			
Sum Received Qty:		12968.72			
Gen District:		403			
Gen District Office Name:		CORNWALL AREA OFFICE 403			
Gen Region Code:		04			
Gen Region Office Name:		EASTERN REGION			
NAICS Code:		621990			
NAICS Desc:		ALL OTHER AMBULATORY HEALTH CARE SERVICES			
Waste Code:		261			
Waste Class:		PHARMACEUTICALS			
Waste Char:		A			
Waste Charac Desc:		ACUTELY HAZARDOUS WASTE CHEM.			
Count Manifests:		14			
Sum Received Qty:		464.08			
Gen District:		401			
Gen District Office Name:		KINGSTON DISTRICT OFFICE 401			
Gen Region Code:		04			
Gen Region Office Name:		EASTERN REGION			
NAICS Code:		621494			
NAICS Desc:					
Waste Code:		261			
Waste Class:		PHARMACEUTICALS			
Waste Char:		A			
Waste Charac Desc:		ACUTELY HAZARDOUS WASTE CHEM.			
Count Manifests:		50			
Sum Received Qty:		1557.12			
Gen District:		401			
Gen District Office Name:		KINGSTON DISTRICT OFFICE 401			
Gen Region Code:		04			
Gen Region Office Name:		EASTERN REGION			
NAICS Code:		325610			
NAICS Desc:		SOAP AND CLEANING COMPOUND MANUFACTURING			

<i>Map Key</i>	<i>Number of Records</i>	<i>Direction/ Distance (m)</i>	<i>Elev/Diff (m)</i>	<i>Site</i>	<i>DB</i>
Waste Code:		263			
Waste Class:		ORGANIC LABORATORY CHEMICALS			
Waste Char:		L			
Waste Charac Desc:		LIQUID INDUSTRIAL WASTE			
Count Manifests:		3			
Sum Received Qty:		1069.0			
Gen District:		402			
Gen District Office Name:		OTTAWA DISTRICT OFFICE 402			
Gen Region Code:		04			
Gen Region Office Name:		EASTERN REGION			
NAICS Code:		452999			
NAICS Desc:		ALL OTHER MISCELLANEOUS GENERAL MERCHANDISE STORES			
Waste Code:		148			
Waste Class:		INORGANIC LABORATORY CHEMICALS			
Waste Char:		C			
Waste Charac Desc:		CORROSIVE			
Count Manifests:		2			
Sum Received Qty:		4.0			
Gen District:		402			
Gen District Office Name:		OTTAWA DISTRICT OFFICE 402			
Gen Region Code:		04			
Gen Region Office Name:		EASTERN REGION			
NAICS Code:		452999			
NAICS Desc:		ALL OTHER MISCELLANEOUS GENERAL MERCHANDISE STORES			
Waste Code:		262			
Waste Class:		DETERGENTS/SOAPS			
Waste Char:		L			
Waste Charac Desc:		LIQUID INDUSTRIAL WASTE			
Count Manifests:		4			
Sum Received Qty:		795.0			
Gen District:		805			
Gen District Office Name:		QUEBEC			
Gen Region Code:		04			
Gen Region Office Name:		EASTERN REGION			
NAICS Code:		452999			
NAICS Desc:		ALL OTHER MISCELLANEOUS GENERAL MERCHANDISE STORES			
Waste Code:		212			
Waste Class:		ALIPHATIC SOLVENTS			
Waste Char:		I			
Waste Charac Desc:		IGNITABLE			
Count Manifests:		8			
Sum Received Qty:		176.0			
Gen District:		805			
Gen District Office Name:		QUEBEC			
Gen Region Code:		04			
Gen Region Office Name:		EASTERN REGION			
NAICS Code:		452999			
NAICS Desc:		ALL OTHER MISCELLANEOUS GENERAL MERCHANDISE STORES			
Waste Code:		252			
Waste Class:		WASTE OILS & LUBRICANTS			
Waste Char:		L			
Waste Charac Desc:		LIQUID INDUSTRIAL WASTE			
Count Manifests:		1			
Sum Received Qty:		3.0			
Gen District:		805			
Gen District Office Name:		QUEBEC			
Gen Region Code:		04			
Gen Region Office Name:		EASTERN REGION			
NAICS Code:		452999			
NAICS Desc:		ALL OTHER MISCELLANEOUS GENERAL MERCHANDISE STORES			
Waste Code:		261			

<i>Map Key</i>	<i>Number of Records</i>	<i>Direction/ Distance (m)</i>	<i>Elev/Diff (m)</i>	<i>Site</i>	<i>DB</i>
Waste Class:		PHARMACEUTICALS			
Waste Char:		L			
Waste Charac Desc:		LIQUID INDUSTRIAL WASTE			
Count Manifests:		3			
Sum Received Qty:		18.0			
Gen District:		805			
Gen District Office Name:		QUEBEC			
Gen Region Code:		04			
Gen Region Office Name:		EASTERN REGION			
NAICS Code:		452999			
NAICS Desc:		ALL OTHER MISCELLANEOUS GENERAL MERCHANDISE STORES			
Waste Code:		269			
Waste Class:		NON-HALOGENATED PESTICIDES			
Waste Char:		T			
Waste Charac Desc:		LEACHATE TOXIC			
Count Manifests:		3			
Sum Received Qty:		14.0			
Gen District:		805			
Gen District Office Name:		QUEBEC			
Gen Region Code:		04			
Gen Region Office Name:		EASTERN REGION			
NAICS Code:		452999			
NAICS Desc:		ALL OTHER MISCELLANEOUS GENERAL MERCHANDISE STORES			
Waste Code:		331			
Waste Class:		WASTE COMPRESSED GASES			
Waste Char:		I			
Waste Charac Desc:		IGNITABLE			
Count Manifests:		15			
Sum Received Qty:		180.0			
Gen District:		402			
Gen District Office Name:		OTTAWA DISTRICT OFFICE 402			
Gen Region Code:		04			
Gen Region Office Name:		EASTERN REGION			
NAICS Code:		453310			
NAICS Desc:		USED MERCHANDISE STORES			
Waste Code:		261			
Waste Class:		PHARMACEUTICALS			
Waste Char:		L			
Waste Charac Desc:		LIQUID INDUSTRIAL WASTE			
Count Manifests:		4			
Sum Received Qty:		11.0			
Gen District:		402			
Gen District Office Name:		OTTAWA DISTRICT OFFICE 402			
Gen Region Code:		04			
Gen Region Office Name:		EASTERN REGION			
NAICS Code:		453310			
NAICS Desc:		USED MERCHANDISE STORES			
Waste Code:		262			
Waste Class:		DETERGENTS/SOAPS			
Waste Char:		L			
Waste Charac Desc:		LIQUID INDUSTRIAL WASTE			
Count Manifests:		2			
Sum Received Qty:		370.0			
Gen District:		401			
Gen District Office Name:		KINGSTON DISTRICT OFFICE 401			
Gen Region Code:		04			
Gen Region Office Name:		EASTERN REGION			
NAICS Code:		541940			
NAICS Desc:		VETERINARY SERVICES			
Waste Code:		312			
Waste Class:		PATHOLOGICAL WASTES			

<i>Map Key</i>	<i>Number of Records</i>	<i>Direction/ Distance (m)</i>	<i>Elev/Diff (m)</i>	<i>Site</i>	<i>DB</i>
Waste Char:		P			
Waste Charac Desc:		PATHOLOGICAL			
Count Manifests:		23			
Sum Received Qty:		605.43			
Gen District:		402			
Gen District Office Name:		OTTAWA DISTRICT OFFICE 402			
Gen Region Code:		04			
Gen Region Office Name:		EASTERN REGION			
NAICS Code:		541940			
NAICS Desc:		VETERINARY SERVICES			
Waste Code:		261			
Waste Class:		PHARMACEUTICALS			
Waste Char:		A			
Waste Charac Desc:		ACUTELY HAZARDOUS WASTE CHEM.			
Count Manifests:		50			
Sum Received Qty:		595.08			
Gen District:		402			
Gen District Office Name:		OTTAWA DISTRICT OFFICE 402			
Gen Region Code:		04			
Gen Region Office Name:		EASTERN REGION			
NAICS Code:		562210			
NAICS Desc:		WASTE TREATMENT AND DISPOSAL			
Waste Code:		312			
Waste Class:		PATHOLOGICAL WASTES			
Waste Char:		P			
Waste Charac Desc:		PATHOLOGICAL			
Count Manifests:		2			
Sum Received Qty:		23.8			
Gen District:		302			
Gen District Office Name:		BARRIE DISTRICT OFFICE 302			
Gen Region Code:		01			
Gen Region Office Name:		SOUTHWESTERN REGION			
NAICS Code:		622111			
NAICS Desc:		GENERAL (EXCEPT PAEDIATRIC) HOSPITALS			
Waste Code:		261			
Waste Class:		PHARMACEUTICALS			
Waste Char:		A			
Waste Charac Desc:		ACUTELY HAZARDOUS WASTE CHEM.			
Count Manifests:		1			
Sum Received Qty:		38.5			
Gen District:		402			
Gen District Office Name:		OTTAWA DISTRICT OFFICE 402			
Gen Region Code:		04			
Gen Region Office Name:		EASTERN REGION			
NAICS Code:		493190			
NAICS Desc:		OTHER WAREHOUSING AND STORAGE			
Waste Code:		261			
Waste Class:		PHARMACEUTICALS			
Waste Char:		A			
Waste Charac Desc:		ACUTELY HAZARDOUS WASTE CHEM.			
Count Manifests:		4			
Sum Received Qty:		309.5			
Gen District:		301			
Gen District Office Name:		TORONTO DISTRICT OFFICE 301			
Gen Region Code:		03			
Gen Region Office Name:		CENTRAL REGION			
NAICS Code:		622111			
NAICS Desc:		GENERAL (EXCEPT PAEDIATRIC) HOSPITALS			
Waste Code:		261			
Waste Class:		PHARMACEUTICALS			
Waste Char:		A			

<i>Map Key</i>	<i>Number of Records</i>	<i>Direction/ Distance (m)</i>	<i>Elev/Diff (m)</i>	<i>Site</i>	<i>DB</i>
Waste Charac Desc:		ACUTELY HAZARDOUS WASTE CHEM.			
Count Manifests:	4				
Sum Received Qty:	119.5				
Gen District:	304				
Gen District Office Name:	PETERBOROUGH DISTRICT OFFICE 304				
Gen Region Code:	04				
Gen Region Office Name:	EASTERN REGION				
NAICS Code:	812210				
NAICS Desc:					
Waste Code:	312				
Waste Class:	PATHOLOGICAL WASTES				
Waste Char:	P				
Waste Charac Desc:	PATHOLOGICAL				
Count Manifests:	1				
Sum Received Qty:	33.8				
Gen District:	402				
Gen District Office Name:	OTTAWA DISTRICT OFFICE 402				
Gen Region Code:	04				
Gen Region Office Name:	EASTERN REGION				
NAICS Code:	812210				
NAICS Desc:					
Waste Code:	312				
Waste Class:	PATHOLOGICAL WASTES				
Waste Char:	P				
Waste Charac Desc:	PATHOLOGICAL				
Count Manifests:	84				
Sum Received Qty:	2445.21				
Gen District:	401				
Gen District Office Name:	KINGSTON DISTRICT OFFICE 401				
Gen Region Code:	04				
Gen Region Office Name:	EASTERN REGION				
NAICS Code:	339110				
NAICS Desc:	MEDICAL EQUIPMENT AND SUPPLIES MANUFACTURING				
Waste Code:	312				
Waste Class:	PATHOLOGICAL WASTES				
Waste Char:	P				
Waste Charac Desc:	PATHOLOGICAL				
Count Manifests:	2				
Sum Received Qty:	6.1				
Gen District:	401				
Gen District Office Name:	KINGSTON DISTRICT OFFICE 401				
Gen Region Code:	04				
Gen Region Office Name:	EASTERN REGION				
NAICS Code:	418990				
NAICS Desc:	ALL OTHER WHOLESALER-DISTRIBUTORS				
Waste Code:	148				
Waste Class:	INORGANIC LABORATORY CHEMICALS				
Waste Char:	A				
Waste Charac Desc:	ACUTELY HAZARDOUS WASTE CHEM.				
Count Manifests:	2				
Sum Received Qty:	14.0				
Gen District:	401				
Gen District Office Name:	KINGSTON DISTRICT OFFICE 401				
Gen Region Code:	04				
Gen Region Office Name:	EASTERN REGION				
NAICS Code:	418990				
NAICS Desc:	ALL OTHER WHOLESALER-DISTRIBUTORS				
Waste Code:	269				
Waste Class:	NON-HALOGENATED PESTICIDES				
Waste Char:	T				
Waste Charac Desc:	LEACHATE TOXIC				

<i>Map Key</i>	<i>Number of Records</i>	<i>Direction/ Distance (m)</i>	<i>Elev/Diff (m)</i>	<i>Site</i>	<i>DB</i>
Count Manifests:	1				
Sum Received Qty:	3.0				
Gen District:	402				
Gen District Office Name:	OTTAWA DISTRICT OFFICE 402				
Gen Region Code:	04				
Gen Region Office Name:	EASTERN REGION				
NAICS Code:	418990				
NAICS Desc:	ALL OTHER WHOLESALER-DISTRIBUTORS				
Waste Code:	148				
Waste Class:	INORGANIC LABORATORY CHEMICALS				
Waste Char:	A				
Waste Charac Desc:	ACUTELY HAZARDOUS WASTE CHEM.				
Count Manifests:	8				
Sum Received Qty:	308.0				
Gen District:	402				
Gen District Office Name:	OTTAWA DISTRICT OFFICE 402				
Gen Region Code:	04				
Gen Region Office Name:	EASTERN REGION				
NAICS Code:	444110				
NAICS Desc:	HOME CENTRES				
Waste Code:	221				
Waste Class:	LIGHT FUELS				
Waste Char:	I				
Waste Charac Desc:	IGNITABLE				
Count Manifests:	9				
Sum Received Qty:	615.0				
Gen District:	403				
Gen District Office Name:	CORNWALL AREA OFFICE 403				
Gen Region Code:	04				
Gen Region Office Name:	EASTERN REGION				
NAICS Code:	444110				
NAICS Desc:	HOME CENTRES				
Waste Code:	145				
Waste Class:	PAINT/PIGMENT/COATING RESIDUES				
Waste Char:	I				
Waste Charac Desc:	IGNITABLE				
Count Manifests:	1				
Sum Received Qty:	289.0				
Gen District:	501				
Gen District Office Name:	SUDBURY DISTRICT OFFICE 501				
Gen Region Code:	06				
Gen Region Office Name:	NORTHERN REGION				
NAICS Code:	444110				
NAICS Desc:	HOME CENTRES				
Waste Code:	212				
Waste Class:	ALIPHATIC SOLVENTS				
Waste Char:	I				
Waste Charac Desc:	IGNITABLE				
Count Manifests:	2				
Sum Received Qty:	85.0				
Gen District:	503				
Gen District Office Name:	SAULT STE. MARIE AREA OFFICE 503				
Gen Region Code:	06				
Gen Region Office Name:	NORTHERN REGION				
NAICS Code:	444110				
NAICS Desc:	HOME CENTRES				
Waste Code:	331				
Waste Class:	WASTE COMPRESSED GASES				
Waste Char:	L				
Waste Charac Desc:	LIQUID INDUSTRIAL WASTE				
Count Manifests:	2				

<i>Map Key</i>	<i>Number of Records</i>	<i>Direction/ Distance (m)</i>	<i>Elev/Diff (m)</i>	<i>Site</i>	<i>DB</i>
Sum Received Qty:		77.0			
Gen District:		403			
Gen District Office Name:		CORNWALL AREA OFFICE 403			
Gen Region Code:		04			
Gen Region Office Name:		EASTERN REGION			
NAICS Code:		541990			
NAICS Desc:		ALL OTHER PROFESSIONAL, SCIENTIFIC AND TECHNICAL SERVICES			
Waste Code:		261			
Waste Class:		PHARMACEUTICALS			
Waste Char:		A			
Waste Charac Desc:		ACUTELY HAZARDOUS WASTE CHEM.			
Count Manifests:		1			
Sum Received Qty:		19.5			
Gen District:		401			
Gen District Office Name:		KINGSTON DISTRICT OFFICE 401			
Gen Region Code:		04			
Gen Region Office Name:		EASTERN REGION			
NAICS Code:		622111			
NAICS Desc:		GENERAL (EXCEPT PAEDIATRIC) HOSPITALS			
Waste Code:		261			
Waste Class:		PHARMACEUTICALS			
Waste Char:		A			
Waste Charac Desc:		ACUTELY HAZARDOUS WASTE CHEM.			
Count Manifests:		3			
Sum Received Qty:		6.5			
Gen District:		401			
Gen District Office Name:		KINGSTON DISTRICT OFFICE 401			
Gen Region Code:		04			
Gen Region Office Name:		EASTERN REGION			
NAICS Code:		622111			
NAICS Desc:		GENERAL (EXCEPT PAEDIATRIC) HOSPITALS			
Waste Code:		261			
Waste Class:		PHARMACEUTICALS			
Waste Char:		B			
Waste Charac Desc:		HAZARDOUS WASTE CHEMICAL			
Count Manifests:		32			
Sum Received Qty:		4333.98			
Gen District:		403			
Gen District Office Name:		CORNWALL AREA OFFICE 403			
Gen Region Code:		04			
Gen Region Office Name:		EASTERN REGION			
NAICS Code:		622111			
NAICS Desc:		GENERAL (EXCEPT PAEDIATRIC) HOSPITALS			
Waste Code:		261			
Waste Class:		PHARMACEUTICALS			
Waste Char:		A			
Waste Charac Desc:		ACUTELY HAZARDOUS WASTE CHEM.			
Count Manifests:		12			
Sum Received Qty:		237.52			
Gen District:		805			
Gen District Office Name:		QUEBEC			
Gen Region Code:		04			
Gen Region Office Name:		EASTERN REGION			
NAICS Code:		622111			
NAICS Desc:		GENERAL (EXCEPT PAEDIATRIC) HOSPITALS			
Waste Code:		264			
Waste Class:		PHOTOPROCESSING WASTES			
Waste Char:		T			
Waste Charac Desc:		LEACHATE TOXIC			
Count Manifests:		1			
Sum Received Qty:		5.0			

<i>Map Key</i>	<i>Number of Records</i>	<i>Direction/ Distance (m)</i>	<i>Elev/Diff (m)</i>	<i>Site</i>	<i>DB</i>
Gen District:		401			
Gen District Office Name:		KINGSTON DISTRICT OFFICE 401			
Gen Region Code:		04			
Gen Region Office Name:		EASTERN REGION			
NAICS Code:		911220			
NAICS Desc:					
Waste Code:		261			
Waste Class:		PHARMACEUTICALS			
Waste Char:		A			
Waste Charac Desc:		ACUTELY HAZARDOUS WASTE CHEM.			
Count Manifests:		2			
Sum Received Qty:		198.4			
Gen District:		402			
Gen District Office Name:		OTTAWA DISTRICT OFFICE 402			
Gen Region Code:		04			
Gen Region Office Name:		EASTERN REGION			
NAICS Code:		238210			
NAICS Desc:		ELECTRICAL CONTRACTORS, ELECTRICAL CONTRACTORS AND OTHER WIRING			
Waste Code:		146			
Waste Class:		OTHER SPECIFIED INORGANICS			
Waste Char:		T			
Waste Charac Desc:		LEACHATE TOXIC			
Count Manifests:		1			
Sum Received Qty:		2000.0			
Gen District:		401			
Gen District Office Name:		KINGSTON DISTRICT OFFICE 401			
Gen Region Code:		04			
Gen Region Office Name:		EASTERN REGION			
NAICS Code:		322220			
NAICS Desc:		PAPER BAG AND COATED AND TREATED PAPER MANUFACTURING			
Waste Code:		312			
Waste Class:		PATHOLOGICAL WASTES			
Waste Char:		P			
Waste Charac Desc:		PATHOLOGICAL			
Count Manifests:		2			
Sum Received Qty:		4.7			
Gen District:		401			
Gen District Office Name:		KINGSTON DISTRICT OFFICE 401			
Gen Region Code:		04			
Gen Region Office Name:		EASTERN REGION			
NAICS Code:		444130			
NAICS Desc:		HARDWARE STORES			
Waste Code:		263			
Waste Class:		ORGANIC LABORATORY CHEMICALS			
Waste Char:		A			
Waste Charac Desc:		ACUTELY HAZARDOUS WASTE CHEM.			
Count Manifests:		2			
Sum Received Qty:		29.0			
Gen District:		304			
Gen District Office Name:		PETERBOROUGH DISTRICT OFFICE 304			
Gen Region Code:		04			
Gen Region Office Name:		EASTERN REGION			
NAICS Code:		448199			
NAICS Desc:		ALL OTHER CLOTHING STORES			
Waste Code:		261			
Waste Class:		PHARMACEUTICALS			
Waste Char:		L			
Waste Charac Desc:		LIQUID INDUSTRIAL WASTE			
Count Manifests:		2			
Sum Received Qty:		6.0			

<i>Map Key</i>	<i>Number of Records</i>	<i>Direction/ Distance (m)</i>	<i>Elev/Diff (m)</i>	<i>Site</i>	<i>DB</i>
Gen District:		401			
Gen District Office Name:		KINGSTON DISTRICT OFFICE 401			
Gen Region Code:		04			
Gen Region Office Name:		EASTERN REGION			
NAICS Code:		448199			
NAICS Desc:		ALL OTHER CLOTHING STORES			
Waste Code:		122			
Waste Class:		ALKALINE WASTES - OTHER METALS			
Waste Char:		C			
Waste Charac Desc:		CORROSIVE			
Count Manifests:		3			
Sum Received Qty:		19.0			
Gen District:		401			
Gen District Office Name:		KINGSTON DISTRICT OFFICE 401			
Gen Region Code:		04			
Gen Region Office Name:		EASTERN REGION			
NAICS Code:		448199			
NAICS Desc:		ALL OTHER CLOTHING STORES			
Waste Code:		269			
Waste Class:		NON-HALOGENATED PESTICIDES			
Waste Char:		T			
Waste Charac Desc:		LEACHATE TOXIC			
Count Manifests:		10			
Sum Received Qty:		42.0			
Gen District:		501			
Gen District Office Name:		SUDBURY DISTRICT OFFICE 501			
Gen Region Code:		06			
Gen Region Office Name:		NORTHERN REGION			
NAICS Code:		448199			
NAICS Desc:		ALL OTHER CLOTHING STORES			
Waste Code:		146			
Waste Class:		OTHER SPECIFIED INORGANICS			
Waste Char:		T			
Waste Charac Desc:		LEACHATE TOXIC			
Count Manifests:		2			
Sum Received Qty:		40.0			
Gen District:		501			
Gen District Office Name:		SUDBURY DISTRICT OFFICE 501			
Gen Region Code:		06			
Gen Region Office Name:		NORTHERN REGION			
NAICS Code:		448199			
NAICS Desc:		ALL OTHER CLOTHING STORES			
Waste Code:		148			
Waste Class:		INORGANIC LABORATORY CHEMICALS			
Waste Char:		A			
Waste Charac Desc:		ACUTELY HAZARDOUS WASTE CHEM.			
Count Manifests:		4			
Sum Received Qty:		22.0			
Gen District:		501			
Gen District Office Name:		SUDBURY DISTRICT OFFICE 501			
Gen Region Code:		06			
Gen Region Office Name:		NORTHERN REGION			
NAICS Code:		448199			
NAICS Desc:		ALL OTHER CLOTHING STORES			
Waste Code:		261			
Waste Class:		PHARMACEUTICALS			
Waste Char:		L			
Waste Charac Desc:		LIQUID INDUSTRIAL WASTE			
Count Manifests:		2			
Sum Received Qty:		17.0			
Gen District:		502			

<i>Map Key</i>	<i>Number of Records</i>	<i>Direction/ Distance (m)</i>	<i>Elev/Diff (m)</i>	<i>Site</i>	<i>DB</i>
Gen District Office Name:		TIMMINS DISTRICT OFFICE 502			
Gen Region Code:		06			
Gen Region Office Name:		NORTHERN REGION			
NAICS Code:		448199			
NAICS Desc:		ALL OTHER CLOTHING STORES			
Waste Code:		269			
Waste Class:		NON-HALOGENATED PESTICIDES			
Waste Char:		T			
Waste Charac Desc:		LEACHATE TOXIC			
Count Manifests:		1			
Sum Received Qty:		2.0			
Gen District:		503			
Gen District Office Name:		SAULT STE. MARIE AREA OFFICE 503			
Gen Region Code:		06			
Gen Region Office Name:		NORTHERN REGION			
NAICS Code:		448199			
NAICS Desc:		ALL OTHER CLOTHING STORES			
Waste Code:		263			
Waste Class:		ORGANIC LABORATORY CHEMICALS			
Waste Char:		A			
Waste Charac Desc:		ACUTELY HAZARDOUS WASTE CHEM.			
Count Manifests:		1			
Sum Received Qty:		5.0			
Gen District:		504			
Gen District Office Name:		NORTH BAY AREA OFFIC0 504			
Gen Region Code:		06			
Gen Region Office Name:		NORTHERN REGION			
NAICS Code:		448199			
NAICS Desc:		ALL OTHER CLOTHING STORES			
Waste Code:		148			
Waste Class:		INORGANIC LABORATORY CHEMICALS			
Waste Char:		A			
Waste Charac Desc:		ACUTELY HAZARDOUS WASTE CHEM.			
Count Manifests:		4			
Sum Received Qty:		32.0			
Gen District:		504			
Gen District Office Name:		NORTH BAY AREA OFFIC0 504			
Gen Region Code:		06			
Gen Region Office Name:		NORTHERN REGION			
NAICS Code:		448199			
NAICS Desc:		ALL OTHER CLOTHING STORES			
Waste Code:		212			
Waste Class:		ALIPHATIC SOLVENTS			
Waste Char:		L			
Waste Charac Desc:		LIQUID INDUSTRIAL WASTE			
Count Manifests:		1			
Sum Received Qty:		4.0			
Gen District:		504			
Gen District Office Name:		NORTH BAY AREA OFFIC0 504			
Gen Region Code:		06			
Gen Region Office Name:		NORTHERN REGION			
NAICS Code:		448199			
NAICS Desc:		ALL OTHER CLOTHING STORES			
Waste Code:		252			
Waste Class:		WASTE OILS & LUBRICANTS			
Waste Char:		L			
Waste Charac Desc:		LIQUID INDUSTRIAL WASTE			
Count Manifests:		2			
Sum Received Qty:		33.0			
Gen District:		504			
Gen District Office Name:		NORTH BAY AREA OFFIC0 504			

<i>Map Key</i>	<i>Number of Records</i>	<i>Direction/ Distance (m)</i>	<i>Elev/Diff (m)</i>	<i>Site</i>	<i>DB</i>
Gen Region Code:		06			
Gen Region Office Name:		NORTHERN REGION			
NAICS Code:		448199			
NAICS Desc:		ALL OTHER CLOTHING STORES			
Waste Code:		261			
Waste Class:		PHARMACEUTICALS			
Waste Char:		L			
Waste Charac Desc:		LIQUID INDUSTRIAL WASTE			
Count Manifests:		2			
Sum Received Qty:		10.0			
Gen District:		401			
Gen District Office Name:		KINGSTON DISTRICT OFFICE 401			
Gen Region Code:		04			
Gen Region Office Name:		EASTERN REGION			
NAICS Code:		452110			
NAICS Desc:		DEPARTMENT STORES			
Waste Code:		212			
Waste Class:		ALIPHATIC SOLVENTS			
Waste Char:		I			
Waste Charac Desc:		IGNITABLE			
Count Manifests:		2			
Sum Received Qty:		4.0			
Gen District:		402			
Gen District Office Name:		OTTAWA DISTRICT OFFICE 402			
Gen Region Code:		04			
Gen Region Office Name:		EASTERN REGION			
NAICS Code:		452110			
NAICS Desc:		DEPARTMENT STORES			
Waste Code:		331			
Waste Class:		WASTE COMPRESSED GASES			
Waste Char:		I			
Waste Charac Desc:		IGNITABLE			
Count Manifests:		5			
Sum Received Qty:		7.0			
Gen District:		402			
Gen District Office Name:		OTTAWA DISTRICT OFFICE 402			
Gen Region Code:		04			
Gen Region Office Name:		EASTERN REGION			
NAICS Code:		452999			
NAICS Desc:		ALL OTHER MISCELLANEOUS GENERAL MERCHANDISE STORES			
Waste Code:		263			
Waste Class:		ORGANIC LABORATORY CHEMICALS			
Waste Char:		A			
Waste Charac Desc:		ACUTELY HAZARDOUS WASTE CHEM.			
Count Manifests:		6			
Sum Received Qty:		449.0			
Gen District:		402			
Gen District Office Name:		OTTAWA DISTRICT OFFICE 402			
Gen Region Code:		04			
Gen Region Office Name:		EASTERN REGION			
NAICS Code:		452999			
NAICS Desc:		ALL OTHER MISCELLANEOUS GENERAL MERCHANDISE STORES			
Waste Code:		331			
Waste Class:		WASTE COMPRESSED GASES			
Waste Char:		I			
Waste Charac Desc:		IGNITABLE			
Count Manifests:		22			
Sum Received Qty:		287.0			
Gen District:		805			
Gen District Office Name:		QUEBEC			
Gen Region Code:		04			

<i>Map Key</i>	<i>Number of Records</i>	<i>Direction/ Distance (m)</i>	<i>Elev/Diff (m)</i>	<i>Site</i>	<i>DB</i>
Gen Region Office Name:		EASTERN REGION			
NAICS Code:		452999			
NAICS Desc:		ALL OTHER MISCELLANEOUS GENERAL MERCHANDISE STORES			
Waste Code:		112			
Waste Class:		ACID WASTE - HEAVY METALS			
Waste Char:		C			
Waste Charac Desc:		CORROSIVE			
Count Manifests:		4			
Sum Received Qty:		11.0			
Gen District:		402			
Gen District Office Name:		OTTAWA DISTRICT OFFICE 402			
Gen Region Code:		04			
Gen Region Office Name:		EASTERN REGION			
NAICS Code:		611510			
NAICS Desc:		TECHNICAL AND TRADE SCHOOLS			
Waste Code:		262			
Waste Class:		DETERGENTS/SOAPS			
Waste Char:		L			
Waste Charac Desc:		LIQUID INDUSTRIAL WASTE			
Count Manifests:		1			
Sum Received Qty:		64.0			
Gen District:		402			
Gen District Office Name:		OTTAWA DISTRICT OFFICE 402			
Gen Region Code:		04			
Gen Region Office Name:		EASTERN REGION			
NAICS Code:		623999			
NAICS Desc:					
Waste Code:		312			
Waste Class:		PATHOLOGICAL WASTES			
Waste Char:		P			
Waste Charac Desc:		PATHOLOGICAL			
Count Manifests:		2			
Sum Received Qty:		38.9			
Gen District:		401			
Gen District Office Name:		KINGSTON DISTRICT OFFICE 401			
Gen Region Code:		04			
Gen Region Office Name:		EASTERN REGION			
NAICS Code:		325410			
NAICS Desc:		PHARMACEUTICAL AND MEDICINE MANUFACTURING			
Waste Code:		312			
Waste Class:		PATHOLOGICAL WASTES			
Waste Char:		P			
Waste Charac Desc:		PATHOLOGICAL			
Count Manifests:		4			
Sum Received Qty:		134.4			
Gen District:		403			
Gen District Office Name:		CORNWALL AREA OFFICE 403			
Gen Region Code:		04			
Gen Region Office Name:		EASTERN REGION			
NAICS Code:		414510			
NAICS Desc:		PHARMACEUTICALS AND PHARMACY SUPPLIES WHOLESALER-DISTRIBUTORS			
Waste Code:		261			
Waste Class:		PHARMACEUTICALS			
Waste Char:		A			
Waste Charac Desc:		ACUTELY HAZARDOUS WASTE CHEM.			
Count Manifests:		2			
Sum Received Qty:		35.6			
Gen District:		403			
Gen District Office Name:		CORNWALL AREA OFFICE 403			
Gen Region Code:		04			
Gen Region Office Name:		EASTERN REGION			

<i>Map Key</i>	<i>Number of Records</i>	<i>Direction/ Distance (m)</i>	<i>Elev/Diff (m)</i>	<i>Site</i>	<i>DB</i>
NAICS Code:		414510			
NAICS Desc:		PHARMACEUTICALS AND PHARMACY SUPPLIES WHOLESALER-DISTRIBUTORS			
Waste Code:		312			
Waste Class:		PATHOLOGICAL WASTES			
Waste Char:		P			
Waste Charac Desc:		PATHOLOGICAL			
Count Manifests:		2			
Sum Received Qty:		27.5			
Gen District:		401			
Gen District Office Name:		KINGSTON DISTRICT OFFICE 401			
Gen Region Code:		04			
Gen Region Office Name:		EASTERN REGION			
NAICS Code:		445110			
NAICS Desc:		SUPERMARKETS AND OTHER GROCERY (EXCEPT CONVENIENCE) STORES			
Waste Code:		146			
Waste Class:		OTHER SPECIFIED INORGANICS			
Waste Char:		T			
Waste Charac Desc:		LEACHATE TOXIC			
Count Manifests:		3			
Sum Received Qty:		8.0			
Gen District:		401			
Gen District Office Name:		KINGSTON DISTRICT OFFICE 401			
Gen Region Code:		04			
Gen Region Office Name:		EASTERN REGION			
NAICS Code:		445110			
NAICS Desc:		SUPERMARKETS AND OTHER GROCERY (EXCEPT CONVENIENCE) STORES			
Waste Code:		148			
Waste Class:		INORGANIC LABORATORY CHEMICALS			
Waste Char:		A			
Waste Charac Desc:		ACUTELY HAZARDOUS WASTE CHEM.			
Count Manifests:		21			
Sum Received Qty:		116.0			
Gen District:		402			
Gen District Office Name:		OTTAWA DISTRICT OFFICE 402			
Gen Region Code:		04			
Gen Region Office Name:		EASTERN REGION			
NAICS Code:		445110			
NAICS Desc:		SUPERMARKETS AND OTHER GROCERY (EXCEPT CONVENIENCE) STORES			
Waste Code:		148			
Waste Class:		INORGANIC LABORATORY CHEMICALS			
Waste Char:		I			
Waste Charac Desc:		IGNITABLE			
Count Manifests:		2			
Sum Received Qty:		4.0			
Gen District:		402			
Gen District Office Name:		OTTAWA DISTRICT OFFICE 402			
Gen Region Code:		04			
Gen Region Office Name:		EASTERN REGION			
NAICS Code:		445110			
NAICS Desc:		SUPERMARKETS AND OTHER GROCERY (EXCEPT CONVENIENCE) STORES			
Waste Code:		252			
Waste Class:		WASTE OILS & LUBRICANTS			
Waste Char:		L			
Waste Charac Desc:		LIQUID INDUSTRIAL WASTE			
Count Manifests:		3			
Sum Received Qty:		12.0			
Gen District:		402			
Gen District Office Name:		OTTAWA DISTRICT OFFICE 402			
Gen Region Code:		04			
Gen Region Office Name:		EASTERN REGION			
NAICS Code:		445110			

<i>Map Key</i>	<i>Number of Records</i>	<i>Direction/ Distance (m)</i>	<i>Elev/Diff (m)</i>	<i>Site</i>	<i>DB</i>
NAICS Desc:		SUPERMARKETS AND OTHER GROCERY (EXCEPT CONVENIENCE) STORES			
Waste Code:		263			
Waste Class:		ORGANIC LABORATORY CHEMICALS			
Waste Char:		A			
Waste Charac Desc:		ACUTELY HAZARDOUS WASTE CHEM.			
Count Manifests:		38			
Sum Received Qty:		205.0			
Gen District:		402			
Gen District Office Name:		OTTAWA DISTRICT OFFICE 402			
Gen Region Code:		04			
Gen Region Office Name:		EASTERN REGION			
NAICS Code:		445110			
NAICS Desc:		SUPERMARKETS AND OTHER GROCERY (EXCEPT CONVENIENCE) STORES			
Waste Code:		263			
Waste Class:		ORGANIC LABORATORY CHEMICALS			
Waste Char:		I			
Waste Charac Desc:		IGNITABLE			
Count Manifests:		1			
Sum Received Qty:		10.0			
Gen District:		401			
Gen District Office Name:		KINGSTON DISTRICT OFFICE 401			
Gen Region Code:		04			
Gen Region Office Name:		EASTERN REGION			
NAICS Code:		451130			
NAICS Desc:		SEWING, NEEDLEWORK AND PIECE GOODS STORES			
Waste Code:		331			
Waste Class:		WASTE COMPRESSED GASES			
Waste Char:		I			
Waste Charac Desc:		IGNITABLE			
Count Manifests:		10			
Sum Received Qty:		553.0			
Gen District:		402			
Gen District Office Name:		OTTAWA DISTRICT OFFICE 402			
Gen Region Code:		04			
Gen Region Office Name:		EASTERN REGION			
NAICS Code:		451130			
NAICS Desc:		SEWING, NEEDLEWORK AND PIECE GOODS STORES			
Waste Code:		122			
Waste Class:		ALKALINE WASTES - OTHER METALS			
Waste Char:		C			
Waste Charac Desc:		CORROSIVE			
Count Manifests:		3			
Sum Received Qty:		6.0			
Gen District:		402			
Gen District Office Name:		OTTAWA DISTRICT OFFICE 402			
Gen Region Code:		04			
Gen Region Office Name:		EASTERN REGION			
NAICS Code:		451130			
NAICS Desc:		SEWING, NEEDLEWORK AND PIECE GOODS STORES			
Waste Code:		212			
Waste Class:		ALIPHATIC SOLVENTS			
Waste Char:		I			
Waste Charac Desc:		IGNITABLE			
Count Manifests:		8			
Sum Received Qty:		25.0			
Gen District:		402			
Gen District Office Name:		OTTAWA DISTRICT OFFICE 402			
Gen Region Code:		04			
Gen Region Office Name:		EASTERN REGION			
NAICS Code:		451130			
NAICS Desc:		SEWING, NEEDLEWORK AND PIECE GOODS STORES			

<i>Map Key</i>	<i>Number of Records</i>	<i>Direction/ Distance (m)</i>	<i>Elev/Diff (m)</i>	<i>Site</i>	<i>DB</i>
Waste Code:		331			
Waste Class:		WASTE COMPRESSED GASES			
Waste Char:		L			
Waste Charac Desc:		LIQUID INDUSTRIAL WASTE			
Count Manifests:		5			
Sum Received Qty:		38.0			
Gen District:		501			
Gen District Office Name:		SUDBURY DISTRICT OFFICE 501			
Gen Region Code:		06			
Gen Region Office Name:		NORTHERN REGION			
NAICS Code:		451130			
NAICS Desc:		SEWING, NEEDLEWORK AND PIECE GOODS STORES			
Waste Code:		212			
Waste Class:		ALIPHATIC SOLVENTS			
Waste Char:		1			
Waste Charac Desc:		IGNITABLE			
Count Manifests:		2			
Sum Received Qty:		6.0			
Gen District:		502			
Gen District Office Name:		TIMMINS DISTRICT OFFICE 502			
Gen Region Code:		06			
Gen Region Office Name:		NORTHERN REGION			
NAICS Code:		451130			
NAICS Desc:		SEWING, NEEDLEWORK AND PIECE GOODS STORES			
Waste Code:		122			
Waste Class:		ALKALINE WASTES - OTHER METALS			
Waste Char:		C			
Waste Charac Desc:		CORROSIVE			
Count Manifests:		1			
Sum Received Qty:		2.0			
Gen District:		502			
Gen District Office Name:		TIMMINS DISTRICT OFFICE 502			
Gen Region Code:		06			
Gen Region Office Name:		NORTHERN REGION			
NAICS Code:		451130			
NAICS Desc:		SEWING, NEEDLEWORK AND PIECE GOODS STORES			
Waste Code:		145			
Waste Class:		PAINT/PIGMENT/COATING RESIDUES			
Waste Char:		L			
Waste Charac Desc:		LIQUID INDUSTRIAL WASTE			
Count Manifests:		2			
Sum Received Qty:		243.0			
Gen District:		502			
Gen District Office Name:		TIMMINS DISTRICT OFFICE 502			
Gen Region Code:		06			
Gen Region Office Name:		NORTHERN REGION			
NAICS Code:		451130			
NAICS Desc:		SEWING, NEEDLEWORK AND PIECE GOODS STORES			
Waste Code:		146			
Waste Class:		OTHER SPECIFIED INORGANICS			
Waste Char:		T			
Waste Charac Desc:		LEACHATE TOXIC			
Count Manifests:		1			
Sum Received Qty:		2.0			
Gen District:		503			
Gen District Office Name:		SAULT STE. MARIE AREA OFFICE 503			
Gen Region Code:		06			
Gen Region Office Name:		NORTHERN REGION			
NAICS Code:		451130			
NAICS Desc:		SEWING, NEEDLEWORK AND PIECE GOODS STORES			
Waste Code:		331			

<i>Map Key</i>	<i>Number of Records</i>	<i>Direction/ Distance (m)</i>	<i>Elev/Diff (m)</i>	<i>Site</i>	<i>DB</i>
Waste Class:		WASTE COMPRESSED GASES			
Waste Char:		I			
Waste Charac Desc:		IGNITABLE			
Count Manifests:		3			
Sum Received Qty:		183.0			
Gen District:		402			
Gen District Office Name:		OTTAWA DISTRICT OFFICE 402			
Gen Region Code:		04			
Gen Region Office Name:		EASTERN REGION			
NAICS Code:		453310			
NAICS Desc:		USED MERCHANDISE STORES			
Waste Code:		145			
Waste Class:		PAINT/PIGMENT/COATING RESIDUES			
Waste Char:		L			
Waste Charac Desc:		LIQUID INDUSTRIAL WASTE			
Count Manifests:		4			
Sum Received Qty:		74.0			
Gen District:		402			
Gen District Office Name:		OTTAWA DISTRICT OFFICE 402			
Gen Region Code:		04			
Gen Region Office Name:		EASTERN REGION			
NAICS Code:		453310			
NAICS Desc:		USED MERCHANDISE STORES			
Waste Code:		148			
Waste Class:		INORGANIC LABORATORY CHEMICALS			
Waste Char:		A			
Waste Charac Desc:		ACUTELY HAZARDOUS WASTE CHEM.			
Count Manifests:		13			
Sum Received Qty:		55.0			
Gen District:		402			
Gen District Office Name:		OTTAWA DISTRICT OFFICE 402			
Gen Region Code:		04			
Gen Region Office Name:		EASTERN REGION			
NAICS Code:		812910			
NAICS Desc:		PET CARE (EXCEPT VETERINARY) SERVICES			
Waste Code:		261			
Waste Class:		PHARMACEUTICALS			
Waste Char:		A			
Waste Charac Desc:		ACUTELY HAZARDOUS WASTE CHEM.			
Count Manifests:		1			
Sum Received Qty:		5.5			
Gen District:		403			
Gen District Office Name:		CORNWALL AREA OFFICE 403			
Gen Region Code:		04			
Gen Region Office Name:		EASTERN REGION			
NAICS Code:		448140			
NAICS Desc:		FAMILY CLOTHING STORES			
Waste Code:		261			
Waste Class:		PHARMACEUTICALS			
Waste Char:		L			
Waste Charac Desc:		LIQUID INDUSTRIAL WASTE			
Count Manifests:		6			
Sum Received Qty:		22.0			
Gen District:		403			
Gen District Office Name:		CORNWALL AREA OFFICE 403			
Gen Region Code:		04			
Gen Region Office Name:		EASTERN REGION			
NAICS Code:		448140			
NAICS Desc:		FAMILY CLOTHING STORES			
Waste Code:		331			
Waste Class:		WASTE COMPRESSED GASES			

<i>Map Key</i>	<i>Number of Records</i>	<i>Direction/ Distance (m)</i>	<i>Elev/Diff (m)</i>	<i>Site</i>	<i>DB</i>
Waste Char:		L			
Waste Charac Desc:		LIQUID INDUSTRIAL WASTE			
Count Manifests:		11			
Sum Received Qty:		65.0			
Gen District:		504			
Gen District Office Name:		NORTH BAY AREA OFFIC0 504			
Gen Region Code:		06			
Gen Region Office Name:		NORTHERN REGION			
NAICS Code:		453999			
NAICS Desc:		ALL OTHER MISCELLANEOUS STORE RETAILERS (EXCEPT BEER AND WINE-MAKING SUPPLIES STORES)			
Waste Code:		331			
Waste Class:		WASTE COMPRESSED GASES			
Waste Char:		L			
Waste Charac Desc:		LIQUID INDUSTRIAL WASTE			
Count Manifests:		1			
Sum Received Qty:		15.0			
Gen District:		401			
Gen District Office Name:		KINGSTON DISTRICT OFFICE 401			
Gen Region Code:		04			
Gen Region Office Name:		EASTERN REGION			
NAICS Code:		622210			
NAICS Desc:		PSYCHIATRIC AND SUBSTANCE ABUSE HOSPITALS			
Waste Code:		261			
Waste Class:		PHARMACEUTICALS			
Waste Char:		B			
Waste Charac Desc:		HAZARDOUS WASTE CHEMICAL			
Count Manifests:		4			
Sum Received Qty:		284.8			
Gen District:		401			
Gen District Office Name:		KINGSTON DISTRICT OFFICE 401			
Gen Region Code:		04			
Gen Region Office Name:		EASTERN REGION			
NAICS Code:		622210			
NAICS Desc:		PSYCHIATRIC AND SUBSTANCE ABUSE HOSPITALS			
Waste Code:		312			
Waste Class:		PATHOLOGICAL WASTES			
Waste Char:		P			
Waste Charac Desc:		PATHOLOGICAL			
Count Manifests:		22			
Sum Received Qty:		2150.6			
Gen District:		301			
Gen District Office Name:		TORONTO DISTRICT OFFICE 301			
Gen Region Code:		03			
Gen Region Office Name:		CENTRAL REGION			
NAICS Code:		541380			
NAICS Desc:		TESTING LABORATORIES			
Waste Code:		312			
Waste Class:		PATHOLOGICAL WASTES			
Waste Char:		P			
Waste Charac Desc:		PATHOLOGICAL			
Count Manifests:		1			
Sum Received Qty:		13.2			
Gen District:		403			
Gen District Office Name:		CORNWALL AREA OFFICE 403			
Gen Region Code:		04			
Gen Region Office Name:		EASTERN REGION			
NAICS Code:		621911			
NAICS Desc:					
Waste Code:		312			
Waste Class:		PATHOLOGICAL WASTES			
Waste Char:		P			

<i>Map Key</i>	<i>Number of Records</i>	<i>Direction/ Distance (m)</i>	<i>Elev/Diff (m)</i>	<i>Site</i>	<i>DB</i>
Waste Charac Desc:		PATHOLOGICAL			
Count Manifests:	6				
Sum Received Qty:	309.0				
Gen District:	402				
Gen District Office Name:	OTTAWA DISTRICT OFFICE 402				
Gen Region Code:	04				
Gen Region Office Name:	EASTERN REGION				
NAICS Code:	452112				
NAICS Desc:					
Waste Code:	212				
Waste Class:	ALIPHATIC SOLVENTS				
Waste Char:	1				
Waste Charac Desc:	IGNITABLE				
Count Manifests:	5				
Sum Received Qty:	81.0				
Gen District:	202				
Gen District Office Name:	GUELPH DISTRICT OFFICE 202				
Gen Region Code:	02				
Gen Region Office Name:	WEST-CENTRAL REGION				
NAICS Code:	621494				
NAICS Desc:					
Waste Code:	312				
Waste Class:	PATHOLOGICAL WASTES				
Waste Char:	P				
Waste Charac Desc:	PATHOLOGICAL				
Count Manifests:	1				
Sum Received Qty:	14.0				
Gen District:	401				
Gen District Office Name:	KINGSTON DISTRICT OFFICE 401				
Gen Region Code:	04				
Gen Region Office Name:	EASTERN REGION				
NAICS Code:	621494				
NAICS Desc:					
Waste Code:	312				
Waste Class:	PATHOLOGICAL WASTES				
Waste Char:	P				
Waste Charac Desc:	PATHOLOGICAL				
Count Manifests:	92				
Sum Received Qty:	15031.68				
Gen District:	402				
Gen District Office Name:	OTTAWA DISTRICT OFFICE 402				
Gen Region Code:	04				
Gen Region Office Name:	EASTERN REGION				
NAICS Code:	621494				
NAICS Desc:					
Waste Code:	261				
Waste Class:	PHARMACEUTICALS				
Waste Char:	A				
Waste Charac Desc:	ACUTELY HAZARDOUS WASTE CHEM.				
Count Manifests:	59				
Sum Received Qty:	1281.48				
Gen District:	403				
Gen District Office Name:	CORNWALL AREA OFFICE 403				
Gen Region Code:	04				
Gen Region Office Name:	EASTERN REGION				
NAICS Code:	621494				
NAICS Desc:					
Waste Code:	312				
Waste Class:	PATHOLOGICAL WASTES				
Waste Char:	P				
Waste Charac Desc:	PATHOLOGICAL				

<i>Map Key</i>	<i>Number of Records</i>	<i>Direction/ Distance (m)</i>	<i>Elev/Diff (m)</i>	<i>Site</i>	<i>DB</i>
Count Manifests:		61			
Sum Received Qty:		14813.03			
Gen District:		401			
Gen District Office Name:		KINGSTON DISTRICT OFFICE 401			
Gen Region Code:		04			
Gen Region Office Name:		EASTERN REGION			
NAICS Code:		325610			
NAICS Desc:		SOAP AND CLEANING COMPOUND MANUFACTURING			
Waste Code:		331			
Waste Class:		WASTE COMPRESSED GASES			
Waste Char:		I			
Waste Charac Desc:		IGNITABLE			
Count Manifests:		1			
Sum Received Qty:		42.0			
Gen District:		401			
Gen District Office Name:		KINGSTON DISTRICT OFFICE 401			
Gen Region Code:		04			
Gen Region Office Name:		EASTERN REGION			
NAICS Code:		452991			
NAICS Desc:		HOME AND AUTO SUPPLIES STORES			
Waste Code:		263			
Waste Class:		ORGANIC LABORATORY CHEMICALS			
Waste Char:		A			
Waste Charac Desc:		ACUTELY HAZARDOUS WASTE CHEM.			
Count Manifests:		3			
Sum Received Qty:		87.0			
Gen District:		101			
Gen District Office Name:		LONDON DISTRICT OFFICE 101			
Gen Region Code:		01			
Gen Region Office Name:		SOUTHWESTERN REGION			
NAICS Code:		446110			
NAICS Desc:					
Waste Code:		261			
Waste Class:		PHARMACEUTICALS			
Waste Char:		A			
Waste Charac Desc:		ACUTELY HAZARDOUS WASTE CHEM.			
Count Manifests:		4			
Sum Received Qty:		100.5			
Gen District:		402			
Gen District Office Name:		OTTAWA DISTRICT OFFICE 402			
Gen Region Code:		04			
Gen Region Office Name:		EASTERN REGION			
NAICS Code:		521110			
NAICS Desc:					
Waste Code:		312			
Waste Class:		PATHOLOGICAL WASTES			
Waste Char:		P			
Waste Charac Desc:		PATHOLOGICAL			
Count Manifests:		1			
Sum Received Qty:		22.4			
Gen District:		402			
Gen District Office Name:		OTTAWA DISTRICT OFFICE 402			
Gen Region Code:		04			
Gen Region Office Name:		EASTERN REGION			
NAICS Code:		452999			
NAICS Desc:		ALL OTHER MISCELLANEOUS GENERAL MERCHANDISE STORES			
Waste Code:		146			
Waste Class:		OTHER SPECIFIED INORGANICS			
Waste Char:		T			
Waste Charac Desc:		LEACHATE TOXIC			
Count Manifests:		5			

<i>Map Key</i>	<i>Number of Records</i>	<i>Direction/ Distance (m)</i>	<i>Elev/Diff (m)</i>	<i>Site</i>	<i>DB</i>
Sum Received Qty:		43.0			
Gen District:		402			
Gen District Office Name:		OTTAWA DISTRICT OFFICE 402			
Gen Region Code:		04			
Gen Region Office Name:		EASTERN REGION			
NAICS Code:		452999			
NAICS Desc:		ALL OTHER MISCELLANEOUS GENERAL MERCHANDISE STORES			
Waste Code:		252			
Waste Class:		WASTE OILS & LUBRICANTS			
Waste Char:		L			
Waste Charac Desc:		LIQUID INDUSTRIAL WASTE			
Count Manifests:		3			
Sum Received Qty:		9.0			
Gen District:		403			
Gen District Office Name:		CORNWALL AREA OFFICE 403			
Gen Region Code:		04			
Gen Region Office Name:		EASTERN REGION			
NAICS Code:		611690			
NAICS Desc:		ALL OTHER SCHOOLS AND INSTRUCTION			
Waste Code:		312			
Waste Class:		PATHOLOGICAL WASTES			
Waste Char:		P			
Waste Charac Desc:		PATHOLOGICAL			
Count Manifests:		2			
Sum Received Qty:		49.3			
Gen District:		805			
Gen District Office Name:		QUEBEC			
Gen Region Code:		04			
Gen Region Office Name:		EASTERN REGION			
NAICS Code:		611690			
NAICS Desc:		ALL OTHER SCHOOLS AND INSTRUCTION			
Waste Code:		148			
Waste Class:		INORGANIC LABORATORY CHEMICALS			
Waste Char:		I			
Waste Charac Desc:		IGNITABLE			
Count Manifests:		1			
Sum Received Qty:		11.0			
Gen District:		306			
Gen District Office Name:		YORK DURHAM DISTRICT OFFICE 306			
Gen Region Code:		03			
Gen Region Office Name:		CENTRAL REGION			
NAICS Code:		622111			
NAICS Desc:		GENERAL (EXCEPT PAEDIATRIC) HOSPITALS			
Waste Code:		312			
Waste Class:		PATHOLOGICAL WASTES			
Waste Char:		P			
Waste Charac Desc:		PATHOLOGICAL			
Count Manifests:		1			
Sum Received Qty:		218.5			
Gen District:		401			
Gen District Office Name:		KINGSTON DISTRICT OFFICE 401			
Gen Region Code:		04			
Gen Region Office Name:		EASTERN REGION			
NAICS Code:		313320			
NAICS Desc:		FABRIC COATING			
Waste Code:		148			
Waste Class:		INORGANIC LABORATORY CHEMICALS			
Waste Char:		C			
Waste Charac Desc:		CORROSIVE			
Count Manifests:		2			
Sum Received Qty:		4.0			

<i>Map Key</i>	<i>Number of Records</i>	<i>Direction/ Distance (m)</i>	<i>Elev/Diff (m)</i>	<i>Site</i>	<i>DB</i>
Gen District:		401			
Gen District Office Name:		KINGSTON DISTRICT OFFICE 401			
Gen Region Code:		04			
Gen Region Office Name:		EASTERN REGION			
NAICS Code:		313320			
NAICS Desc:		FABRIC COATING			
Waste Code:		232			
Waste Class:		POLYMERIC RESINS			
Waste Char:		L			
Waste Charac Desc:		LIQUID INDUSTRIAL WASTE			
Count Manifests:		1			
Sum Received Qty:		36.0			
Gen District:		401			
Gen District Office Name:		KINGSTON DISTRICT OFFICE 401			
Gen Region Code:		04			
Gen Region Office Name:		EASTERN REGION			
NAICS Code:		313320			
NAICS Desc:		FABRIC COATING			
Waste Code:		263			
Waste Class:		ORGANIC LABORATORY CHEMICALS			
Waste Char:		B			
Waste Charac Desc:		HAZARDOUS WASTE CHEMICAL			
Count Manifests:		1			
Sum Received Qty:		3.0			
Gen District:		402			
Gen District Office Name:		OTTAWA DISTRICT OFFICE 402			
Gen Region Code:		04			
Gen Region Office Name:		EASTERN REGION			
NAICS Code:		414510			
NAICS Desc:		PHARMACEUTICALS AND PHARMACY SUPPLIES WHOLESALER-DISTRIBUTORS			
Waste Code:		261			
Waste Class:		PHARMACEUTICALS			
Waste Char:		B			
Waste Charac Desc:		HAZARDOUS WASTE CHEMICAL			
Count Manifests:		1			
Sum Received Qty:		48.0			
Gen District:		401			
Gen District Office Name:		KINGSTON DISTRICT OFFICE 401			
Gen Region Code:		04			
Gen Region Office Name:		EASTERN REGION			
NAICS Code:		444110			
NAICS Desc:		HOME CENTRES			
Waste Code:		242			
Waste Class:		HALOGENATED PESTICIDES			
Waste Char:		T			
Waste Charac Desc:		LEACHATE TOXIC			
Count Manifests:		1			
Sum Received Qty:		28.0			
Gen District:		402			
Gen District Office Name:		OTTAWA DISTRICT OFFICE 402			
Gen Region Code:		04			
Gen Region Office Name:		EASTERN REGION			
NAICS Code:		444110			
NAICS Desc:		HOME CENTRES			
Waste Code:		252			
Waste Class:		WASTE OILS & LUBRICANTS			
Waste Char:		L			
Waste Charac Desc:		LIQUID INDUSTRIAL WASTE			
Count Manifests:		7			
Sum Received Qty:		37.0			

<i>Map Key</i>	<i>Number of Records</i>	<i>Direction/ Distance (m)</i>	<i>Elev/Diff (m)</i>	<i>Site</i>	<i>DB</i>
Gen District:		402			
Gen District Office Name:		OTTAWA DISTRICT OFFICE 402			
Gen Region Code:		04			
Gen Region Office Name:		EASTERN REGION			
NAICS Code:		444110			
NAICS Desc:		HOME CENTRES			
Waste Code:		263			
Waste Class:		ORGANIC LABORATORY CHEMICALS			
Waste Char:		A			
Waste Charac Desc:		ACUTELY HAZARDOUS WASTE CHEM.			
Count Manifests:		3			
Sum Received Qty:		411.0			
Gen District:		402			
Gen District Office Name:		OTTAWA DISTRICT OFFICE 402			
Gen Region Code:		04			
Gen Region Office Name:		EASTERN REGION			
NAICS Code:		444110			
NAICS Desc:		HOME CENTRES			
Waste Code:		263			
Waste Class:		ORGANIC LABORATORY CHEMICALS			
Waste Char:		L			
Waste Charac Desc:		LIQUID INDUSTRIAL WASTE			
Count Manifests:		5			
Sum Received Qty:		202.0			
Gen District:		501			
Gen District Office Name:		SUDBURY DISTRICT OFFICE 501			
Gen Region Code:		06			
Gen Region Office Name:		NORTHERN REGION			
NAICS Code:		444110			
NAICS Desc:		HOME CENTRES			
Waste Code:		148			
Waste Class:		INORGANIC LABORATORY CHEMICALS			
Waste Char:		A			
Waste Charac Desc:		ACUTELY HAZARDOUS WASTE CHEM.			
Count Manifests:		3			
Sum Received Qty:		12.0			
Gen District:		503			
Gen District Office Name:		SAULT STE. MARIE AREA OFFICE 503			
Gen Region Code:		06			
Gen Region Office Name:		NORTHERN REGION			
NAICS Code:		444110			
NAICS Desc:		HOME CENTRES			
Waste Code:		269			
Waste Class:		NON-HALOGENATED PESTICIDES			
Waste Char:		T			
Waste Charac Desc:		LEACHATE TOXIC			
Count Manifests:		1			
Sum Received Qty:		2.0			
Gen District:		402			
Gen District Office Name:		OTTAWA DISTRICT OFFICE 402			
Gen Region Code:		04			
Gen Region Office Name:		EASTERN REGION			
NAICS Code:		453310			
NAICS Desc:		USED MERCHANDISE STORES			
Waste Code:		263			
Waste Class:		ORGANIC LABORATORY CHEMICALS			
Waste Char:		L			
Waste Charac Desc:		LIQUID INDUSTRIAL WASTE			
Count Manifests:		1			
Sum Received Qty:		9.0			
Gen District:		402			

<i>Map Key</i>	<i>Number of Records</i>	<i>Direction/ Distance (m)</i>	<i>Elev/Diff (m)</i>	<i>Site</i>	<i>DB</i>
Gen District Office Name:		OTTAWA DISTRICT OFFICE 402			
Gen Region Code:		04			
Gen Region Office Name:		EASTERN REGION			
NAICS Code:		453310			
NAICS Desc:		USED MERCHANDISE STORES			
Waste Code:		269			
Waste Class:		NON-HALOGENATED PESTICIDES			
Waste Char:		T			
Waste Charac Desc:		LEACHATE TOXIC			
Count Manifests:		3			
Sum Received Qty:		9.0			
Gen District:		402			
Gen District Office Name:		OTTAWA DISTRICT OFFICE 402			
Gen Region Code:		04			
Gen Region Office Name:		EASTERN REGION			
NAICS Code:		453310			
NAICS Desc:		USED MERCHANDISE STORES			
Waste Code:		331			
Waste Class:		WASTE COMPRESSED GASES			
Waste Char:		L			
Waste Charac Desc:		LIQUID INDUSTRIAL WASTE			
Count Manifests:		8			
Sum Received Qty:		28.0			
Gen District:		401			
Gen District Office Name:		KINGSTON DISTRICT OFFICE 401			
Gen Region Code:		04			
Gen Region Office Name:		EASTERN REGION			
NAICS Code:		622111			
NAICS Desc:		GENERAL (EXCEPT PAEDIATRIC) HOSPITALS			
Waste Code:		312			
Waste Class:		PATHOLOGICAL WASTES			
Waste Char:		P			
Waste Charac Desc:		PATHOLOGICAL			
Count Manifests:		103			
Sum Received Qty:		18838.45			
Gen District:		402			
Gen District Office Name:		OTTAWA DISTRICT OFFICE 402			
Gen Region Code:		04			
Gen Region Office Name:		EASTERN REGION			
NAICS Code:		452112			
NAICS Desc:					
Waste Code:		262			
Waste Class:		DETERGENTS/SOAPS			
Waste Char:		L			
Waste Charac Desc:		LIQUID INDUSTRIAL WASTE			
Count Manifests:		5			
Sum Received Qty:		168.0			
Gen District:		401			
Gen District Office Name:		KINGSTON DISTRICT OFFICE 401			
Gen Region Code:		04			
Gen Region Office Name:		EASTERN REGION			
NAICS Code:		452910			
NAICS Desc:					
Waste Code:		263			
Waste Class:		ORGANIC LABORATORY CHEMICALS			
Waste Char:		A			
Waste Charac Desc:		ACUTELY HAZARDOUS WASTE CHEM.			
Count Manifests:		2			
Sum Received Qty:		68.0			
Gen District:		401			
Gen District Office Name:		KINGSTON DISTRICT OFFICE 401			

<i>Map Key</i>	<i>Number of Records</i>	<i>Direction/ Distance (m)</i>	<i>Elev/Diff (m)</i>	<i>Site</i>	<i>DB</i>
Gen Region Code:		04			
Gen Region Office Name:		EASTERN REGION			
NAICS Code:		418990			
NAICS Desc:		ALL OTHER WHOLESALER-DISTRIBUTORS			
Waste Code:		263			
Waste Class:		ORGANIC LABORATORY CHEMICALS			
Waste Char:		A			
Waste Charac Desc:		ACUTELY HAZARDOUS WASTE CHEM.			
Count Manifests:		1			
Sum Received Qty:		11.0			
Gen District:		401			
Gen District Office Name:		KINGSTON DISTRICT OFFICE 401			
Gen Region Code:		04			
Gen Region Office Name:		EASTERN REGION			
NAICS Code:		418990			
NAICS Desc:		ALL OTHER WHOLESALER-DISTRIBUTORS			
Waste Code:		331			
Waste Class:		WASTE COMPRESSED GASES			
Waste Char:		L			
Waste Charac Desc:		LIQUID INDUSTRIAL WASTE			
Count Manifests:		1			
Sum Received Qty:		5.0			
Gen District:		402			
Gen District Office Name:		OTTAWA DISTRICT OFFICE 402			
Gen Region Code:		04			
Gen Region Office Name:		EASTERN REGION			
NAICS Code:		418990			
NAICS Desc:		ALL OTHER WHOLESALER-DISTRIBUTORS			
Waste Code:		331			
Waste Class:		WASTE COMPRESSED GASES			
Waste Char:		I			
Waste Charac Desc:		IGNITABLE			
Count Manifests:		6			
Sum Received Qty:		22.0			
Gen District:		401			
Gen District Office Name:		KINGSTON DISTRICT OFFICE 401			
Gen Region Code:		04			
Gen Region Office Name:		EASTERN REGION			
NAICS Code:		452991			
NAICS Desc:		HOME AND AUTO SUPPLIES STORES			
Waste Code:		331			
Waste Class:		WASTE COMPRESSED GASES			
Waste Char:		L			
Waste Charac Desc:		LIQUID INDUSTRIAL WASTE			
Count Manifests:		1			
Sum Received Qty:		2.0			
Gen District:		402			
Gen District Office Name:		OTTAWA DISTRICT OFFICE 402			
Gen Region Code:		04			
Gen Region Office Name:		EASTERN REGION			
NAICS Code:		488190			
NAICS Desc:		OTHER SUPPORT ACTIVITIES FOR AIR TRANSPORTATION			
Waste Code:		148			
Waste Class:		INORGANIC LABORATORY CHEMICALS			
Waste Char:		C			
Waste Charac Desc:		CORROSIVE			
Count Manifests:		1			
Sum Received Qty:		21.8			
Gen District:		402			
Gen District Office Name:		OTTAWA DISTRICT OFFICE 402			
Gen Region Code:		04			

<i>Map Key</i>	<i>Number of Records</i>	<i>Direction/ Distance (m)</i>	<i>Elev/Diff (m)</i>	<i>Site</i>	<i>DB</i>
Gen Region Office Name:		EASTERN REGION			
NAICS Code:		488190			
NAICS Desc:		OTHER SUPPORT ACTIVITIES FOR AIR TRANSPORTATION			
Waste Code:		312			
Waste Class:		PATHOLOGICAL WASTES			
Waste Char:		P			
Waste Charac Desc:		PATHOLOGICAL			
Count Manifests:		4			
Sum Received Qty:		90.3			
Gen District:		403			
Gen District Office Name:		CORNWALL AREA OFFICE 403			
Gen Region Code:		04			
Gen Region Office Name:		EASTERN REGION			
NAICS Code:		562110			
NAICS Desc:		WASTE COLLECTION			
Waste Code:		312			
Waste Class:		PATHOLOGICAL WASTES			
Waste Char:		P			
Waste Charac Desc:		PATHOLOGICAL			
Count Manifests:		1			
Sum Received Qty:		6.9			
Gen District:		401			
Gen District Office Name:		KINGSTON DISTRICT OFFICE 401			
Gen Region Code:		04			
Gen Region Office Name:		EASTERN REGION			
NAICS Code:		446110			
NAICS Desc:					
Waste Code:		261			
Waste Class:		PHARMACEUTICALS			
Waste Char:		A			
Waste Charac Desc:		ACUTELY HAZARDOUS WASTE CHEM.			
Count Manifests:		34			
Sum Received Qty:		1897.86			
Gen District:		402			
Gen District Office Name:		OTTAWA DISTRICT OFFICE 402			
Gen Region Code:		04			
Gen Region Office Name:		EASTERN REGION			
NAICS Code:		446110			
NAICS Desc:					
Waste Code:		312			
Waste Class:		PATHOLOGICAL WASTES			
Waste Char:		P			
Waste Charac Desc:		PATHOLOGICAL			
Count Manifests:		66			
Sum Received Qty:		1296.4			
Gen District:		403			
Gen District Office Name:		CORNWALL AREA OFFICE 403			
Gen Region Code:		04			
Gen Region Office Name:		EASTERN REGION			
NAICS Code:		446110			
NAICS Desc:					
Waste Code:		312			
Waste Class:		PATHOLOGICAL WASTES			
Waste Char:		P			
Waste Charac Desc:		PATHOLOGICAL			
Count Manifests:		45			
Sum Received Qty:		890.48			
Gen District:		401			
Gen District Office Name:		KINGSTON DISTRICT OFFICE 401			
Gen Region Code:		04			
Gen Region Office Name:		EASTERN REGION			

<i>Map Key</i>	<i>Number of Records</i>	<i>Direction/ Distance (m)</i>	<i>Elev/Diff (m)</i>	<i>Site</i>	<i>DB</i>
NAICS Code:		601101			
NAICS Desc:					
Waste Code:		312			
Waste Class:		PATHOLOGICAL WASTES			
Waste Char:		P			
Waste Charac Desc:		PATHOLOGICAL			
Count Manifests:		2			
Sum Received Qty:		15.2			
Gen District:		402			
Gen District Office Name:		OTTAWA DISTRICT OFFICE 402			
Gen Region Code:		04			
Gen Region Office Name:		EASTERN REGION			
NAICS Code:		611210			
NAICS Desc:					
Waste Code:		261			
Waste Class:		PHARMACEUTICALS			
Waste Char:		A			
Waste Charac Desc:		ACUTELY HAZARDOUS WASTE CHEM.			
Count Manifests:		1			
Sum Received Qty:		22.0			
Gen District:		402			
Gen District Office Name:		OTTAWA DISTRICT OFFICE 402			
Gen Region Code:		04			
Gen Region Office Name:		EASTERN REGION			
NAICS Code:		453999			
NAICS Desc:		ALL OTHER MISCELLANEOUS STORE RETAILERS (EXCEPT BEER AND WINE-MAKING SUPPLIES STORES)			
Waste Code:		261			
Waste Class:		PHARMACEUTICALS			
Waste Char:		A			
Waste Charac Desc:		ACUTELY HAZARDOUS WASTE CHEM.			
Count Manifests:		6			
Sum Received Qty:		90.58			
Gen District:		805			
Gen District Office Name:		QUEBEC			
Gen Region Code:		04			
Gen Region Office Name:		EASTERN REGION			
NAICS Code:		453999			
NAICS Desc:		ALL OTHER MISCELLANEOUS STORE RETAILERS (EXCEPT BEER AND WINE-MAKING SUPPLIES STORES)			
Waste Code:		263			
Waste Class:		ORGANIC LABORATORY CHEMICALS			
Waste Char:		A			
Waste Charac Desc:		ACUTELY HAZARDOUS WASTE CHEM.			
Count Manifests:		1			
Sum Received Qty:		5.0			
Gen District:		305			
Gen District Office Name:		HALTON-PEEL DISTRICT OFFICE 305			
Gen Region Code:		03			
Gen Region Office Name:		CENTRAL REGION			
NAICS Code:		621110			
NAICS Desc:		OFFICES OF PHYSICIANS			
Waste Code:		312			
Waste Class:		PATHOLOGICAL WASTES			
Waste Char:		P			
Waste Charac Desc:		PATHOLOGICAL			
Count Manifests:		2			
Sum Received Qty:		20.42			
Gen District:		403			
Gen District Office Name:		CORNWALL AREA OFFICE 403			
Gen Region Code:		04			
Gen Region Office Name:		EASTERN REGION			
NAICS Code:		621110			

<i>Map Key</i>	<i>Number of Records</i>	<i>Direction/ Distance (m)</i>	<i>Elev/Diff (m)</i>	<i>Site</i>	<i>DB</i>
NAICS Desc:		OFFICES OF PHYSICIANS			
Waste Code:		261			
Waste Class:		PHARMACEUTICALS			
Waste Char:		A			
Waste Charac Desc:		ACUTELY HAZARDOUS WASTE CHEM.			
Count Manifests:		11			
Sum Received Qty:		105.6			
Gen District:		403			
Gen District Office Name:		CORNWALL AREA OFFICE 403			
Gen Region Code:		04			
Gen Region Office Name:		EASTERN REGION			
NAICS Code:		621110			
NAICS Desc:		OFFICES OF PHYSICIANS			
Waste Code:		312			
Waste Class:		PATHOLOGICAL WASTES			
Waste Char:		P			
Waste Charac Desc:		PATHOLOGICAL			
Count Manifests:		34			
Sum Received Qty:		607.48			
Gen District:		402			
Gen District Office Name:		OTTAWA DISTRICT OFFICE 402			
Gen Region Code:		04			
Gen Region Office Name:		EASTERN REGION			
NAICS Code:		622310			
NAICS Desc:		SPECIALTY (EXCEPT PSYCHIATRIC AND SUBSTANCE ABUSE) HOSPITALS			
Waste Code:		312			
Waste Class:		PATHOLOGICAL WASTES			
Waste Char:		P			
Waste Charac Desc:		PATHOLOGICAL			
Count Manifests:		14			
Sum Received Qty:		494.0			
Gen District:		503			
Gen District Office Name:		SAULT STE. MARIE AREA OFFICE 503			
Gen Region Code:		06			
Gen Region Office Name:		NORTHERN REGION			
NAICS Code:		912190			
NAICS Desc:					
Waste Code:		241			
Waste Class:		HALOGENATED SOLVENTS			
Waste Char:		B			
Waste Charac Desc:		HAZARDOUS WASTE CHEMICAL			
Count Manifests:		1			
Sum Received Qty:		120.0			
Gen District:		402			
Gen District Office Name:		OTTAWA DISTRICT OFFICE 402			
Gen Region Code:		04			
Gen Region Office Name:		EASTERN REGION			
NAICS Code:		911110			
NAICS Desc:					
Waste Code:		312			
Waste Class:		PATHOLOGICAL WASTES			
Waste Char:		P			
Waste Charac Desc:		PATHOLOGICAL			
Count Manifests:		1			
Sum Received Qty:		13.0			
Gen District:		805			
Gen District Office Name:		QUEBEC			
Gen Region Code:		04			
Gen Region Office Name:		EASTERN REGION			
NAICS Code:		911110			
NAICS Desc:					

<i>Map Key</i>	<i>Number of Records</i>	<i>Direction/ Distance (m)</i>	<i>Elev/Diff (m)</i>	<i>Site</i>	<i>DB</i>
Waste Code:		263			
Waste Class:		ORGANIC LABORATORY CHEMICALS			
Waste Char:		I			
Waste Charac Desc:		IGNITABLE			
Count Manifests:		1			
Sum Received Qty:		7.0			
Gen District:		805			
Gen District Office Name:		QUEBEC			
Gen Region Code:		04			
Gen Region Office Name:		EASTERN REGION			
NAICS Code:		452999			
NAICS Desc:		ALL OTHER MISCELLANEOUS GENERAL MERCHANDISE STORES			
Waste Code:		331			
Waste Class:		WASTE COMPRESSED GASES			
Waste Char:		L			
Waste Charac Desc:		LIQUID INDUSTRIAL WASTE			
Count Manifests:		3			
Sum Received Qty:		9.0			
Gen District:		402			
Gen District Office Name:		OTTAWA DISTRICT OFFICE 402			
Gen Region Code:		04			
Gen Region Office Name:		EASTERN REGION			
NAICS Code:		453310			
NAICS Desc:		USED MERCHANDISE STORES			
Waste Code:		146			
Waste Class:		OTHER SPECIFIED INORGANICS			
Waste Char:		T			
Waste Charac Desc:		LEACHATE TOXIC			
Count Manifests:		1			
Sum Received Qty:		8.0			
Gen District:		402			
Gen District Office Name:		OTTAWA DISTRICT OFFICE 402			
Gen Region Code:		04			
Gen Region Office Name:		EASTERN REGION			
NAICS Code:		541990			
NAICS Desc:		ALL OTHER PROFESSIONAL, SCIENTIFIC AND TECHNICAL SERVICES			
Waste Code:		261			
Waste Class:		PHARMACEUTICALS			
Waste Char:		A			
Waste Charac Desc:		ACUTELY HAZARDOUS WASTE CHEM.			
Count Manifests:		11			
Sum Received Qty:		147.8			
Gen District:		402			
Gen District Office Name:		OTTAWA DISTRICT OFFICE 402			
Gen Region Code:		04			
Gen Region Office Name:		EASTERN REGION			
NAICS Code:		811111			
NAICS Desc:		GENERAL AUTOMOTIVE REPAIR			
Waste Code:		148			
Waste Class:		INORGANIC LABORATORY CHEMICALS			
Waste Char:		A			
Waste Charac Desc:		ACUTELY HAZARDOUS WASTE CHEM.			
Count Manifests:		6			
Sum Received Qty:		20.0			
Gen District:		402			
Gen District Office Name:		OTTAWA DISTRICT OFFICE 402			
Gen Region Code:		04			
Gen Region Office Name:		EASTERN REGION			
NAICS Code:		623310			
NAICS Desc:					
Waste Code:		312			

Map Key	Number of Records	Direction/ Distance (m)	Elev/Diff (m)	Site	DB
Waste Class:		PATHOLOGICAL WASTES			
Waste Char:		P			
Waste Charac Desc:		PATHOLOGICAL			
Count Manifests:		4			
Sum Received Qty:		405.3			
Gen District:		101			
Gen District Office Name:		LONDON DISTRICT OFFICE 101			
Gen Region Code:		01			
Gen Region Office Name:		SOUTHWESTERN REGION			
NAICS Code:		445110			
NAICS Desc:		SUPERMARKETS AND OTHER GROCERY (EXCEPT CONVENIENCE) STORES			
Waste Code:		148			
Waste Class:		INORGANIC LABORATORY CHEMICALS			
Waste Char:		A			
Waste Charac Desc:		ACUTELY HAZARDOUS WASTE CHEM.			
Count Manifests:		1			
Sum Received Qty:		4.0			
Gen District:		101			
Gen District Office Name:		LONDON DISTRICT OFFICE 101			
Gen Region Code:		01			
Gen Region Office Name:		SOUTHWESTERN REGION			
NAICS Code:		445110			
NAICS Desc:		SUPERMARKETS AND OTHER GROCERY (EXCEPT CONVENIENCE) STORES			
Waste Code:		312			
Waste Class:		PATHOLOGICAL WASTES			
Waste Char:		P			
Waste Charac Desc:		PATHOLOGICAL			
Count Manifests:		1			
Sum Received Qty:		31.5			
Gen District:		202			
Gen District Office Name:		GUELPH DISTRICT OFFICE 202			
Gen Region Code:		02			
Gen Region Office Name:		WEST-CENTRAL REGION			
NAICS Code:		445110			
NAICS Desc:		SUPERMARKETS AND OTHER GROCERY (EXCEPT CONVENIENCE) STORES			
Waste Code:		148			
Waste Class:		INORGANIC LABORATORY CHEMICALS			
Waste Char:		A			
Waste Charac Desc:		ACUTELY HAZARDOUS WASTE CHEM.			
Count Manifests:		1			
Sum Received Qty:		2.0			
Gen District:		305			
Gen District Office Name:		HALTON-PEEL DISTRICT OFFICE 305			
Gen Region Code:		03			
Gen Region Office Name:		CENTRAL REGION			
NAICS Code:		325410			
NAICS Desc:		PHARMACEUTICAL AND MEDICINE MANUFACTURING			
Waste Code:		312			
Waste Class:		PATHOLOGICAL WASTES			
Waste Char:		P			
Waste Charac Desc:		PATHOLOGICAL			
Count Manifests:		1			
Sum Received Qty:		492.6			
Gen District:		504			
Gen District Office Name:		NORTH BAY AREA OFFIC0 504			
Gen Region Code:		06			
Gen Region Office Name:		NORTHERN REGION			
NAICS Code:		453999			
NAICS Desc:		ALL OTHER MISCELLANEOUS STORE RETAILERS (EXCEPT BEER AND WINE-MAKING SUPPLIES STORES)			
Waste Code:		331			
Waste Class:		WASTE COMPRESSED GASES			

<i>Map Key</i>	<i>Number of Records</i>	<i>Direction/ Distance (m)</i>	<i>Elev/Diff (m)</i>	<i>Site</i>	<i>DB</i>
Waste Char:		1			
Waste Charac Desc:		IGNITABLE			
Count Manifests:		3			
Sum Received Qty:		44.0			
Gen District:		402			
Gen District Office Name:		OTTAWA DISTRICT OFFICE 402			
Gen Region Code:		04			
Gen Region Office Name:		EASTERN REGION			
NAICS Code:		562110			
NAICS Desc:		WASTE COLLECTION			
Waste Code:		261			
Waste Class:		PHARMACEUTICALS			
Waste Char:		A			
Waste Charac Desc:		ACUTELY HAZARDOUS WASTE CHEM.			
Count Manifests:		3			
Sum Received Qty:		73.94			
Gen District:		306			
Gen District Office Name:		YORK DURHAM DISTRICT OFFICE 306			
Gen Region Code:		03			
Gen Region Office Name:		CENTRAL REGION			
NAICS Code:		621110			
NAICS Desc:		OFFICES OF PHYSICIANS			
Waste Code:		312			
Waste Class:		PATHOLOGICAL WASTES			
Waste Char:		P			
Waste Charac Desc:		PATHOLOGICAL			
Count Manifests:		2			
Sum Received Qty:		200.8			
Gen District:		501			
Gen District Office Name:		SUDBURY DISTRICT OFFICE 501			
Gen Region Code:		06			
Gen Region Office Name:		NORTHERN REGION			
NAICS Code:		444210			
NAICS Desc:					
Waste Code:		331			
Waste Class:		WASTE COMPRESSED GASES			
Waste Char:		I			
Waste Charac Desc:		IGNITABLE			
Count Manifests:		5			
Sum Received Qty:		22.0			
Gen District:		401			
Gen District Office Name:		KINGSTON DISTRICT OFFICE 401			
Gen Region Code:		04			
Gen Region Office Name:		EASTERN REGION			
NAICS Code:		445110			
NAICS Desc:		SUPERMARKETS AND OTHER GROCERY (EXCEPT CONVENIENCE) STORES			
Waste Code:		145			
Waste Class:		PAINT/PIGMENT/COATING RESIDUES			
Waste Char:		I			
Waste Charac Desc:		IGNITABLE			
Count Manifests:		1			
Sum Received Qty:		188.0			
Gen District:		401			
Gen District Office Name:		KINGSTON DISTRICT OFFICE 401			
Gen Region Code:		04			
Gen Region Office Name:		EASTERN REGION			
NAICS Code:		445110			
NAICS Desc:		SUPERMARKETS AND OTHER GROCERY (EXCEPT CONVENIENCE) STORES			
Waste Code:		261			
Waste Class:		PHARMACEUTICALS			
Waste Char:		L			

<i>Map Key</i>	<i>Number of Records</i>	<i>Direction/ Distance (m)</i>	<i>Elev/Diff (m)</i>	<i>Site</i>	<i>DB</i>
Waste Charac Desc:		LIQUID INDUSTRIAL WASTE			
Count Manifests:	3				
Sum Received Qty:	10.0				
Gen District:	401				
Gen District Office Name:	KINGSTON DISTRICT OFFICE 401				
Gen Region Code:	04				
Gen Region Office Name:	EASTERN REGION				
NAICS Code:	445110				
NAICS Desc:	SUPERMARKETS AND OTHER GROCERY (EXCEPT CONVENIENCE) STORES				
Waste Code:	262				
Waste Class:	DETERGENTS/SOAPS				
Waste Char:	L				
Waste Charac Desc:	LIQUID INDUSTRIAL WASTE				
Count Manifests:	2				
Sum Received Qty:	55.0				
Gen District:	401				
Gen District Office Name:	KINGSTON DISTRICT OFFICE 401				
Gen Region Code:	04				
Gen Region Office Name:	EASTERN REGION				
NAICS Code:	445110				
NAICS Desc:	SUPERMARKETS AND OTHER GROCERY (EXCEPT CONVENIENCE) STORES				
Waste Code:	263				
Waste Class:	ORGANIC LABORATORY CHEMICALS				
Waste Char:	L				
Waste Charac Desc:	LIQUID INDUSTRIAL WASTE				
Count Manifests:	14				
Sum Received Qty:	545.0				
Gen District:	402				
Gen District Office Name:	OTTAWA DISTRICT OFFICE 402				
Gen Region Code:	04				
Gen Region Office Name:	EASTERN REGION				
NAICS Code:	445110				
NAICS Desc:	SUPERMARKETS AND OTHER GROCERY (EXCEPT CONVENIENCE) STORES				
Waste Code:	148				
Waste Class:	INORGANIC LABORATORY CHEMICALS				
Waste Char:	A				
Waste Charac Desc:	ACUTELY HAZARDOUS WASTE CHEM.				
Count Manifests:	130				
Sum Received Qty:	615.0				
Gen District:	402				
Gen District Office Name:	OTTAWA DISTRICT OFFICE 402				
Gen Region Code:	04				
Gen Region Office Name:	EASTERN REGION				
NAICS Code:	445110				
NAICS Desc:	SUPERMARKETS AND OTHER GROCERY (EXCEPT CONVENIENCE) STORES				
Waste Code:	331				
Waste Class:	WASTE COMPRESSED GASES				
Waste Char:	I				
Waste Charac Desc:	IGNITABLE				
Count Manifests:	93				
Sum Received Qty:	408.0				
Gen District:	805				
Gen District Office Name:	QUEBEC				
Gen Region Code:	04				
Gen Region Office Name:	EASTERN REGION				
NAICS Code:	445110				
NAICS Desc:	SUPERMARKETS AND OTHER GROCERY (EXCEPT CONVENIENCE) STORES				
Waste Code:	146				
Waste Class:	OTHER SPECIFIED INORGANICS				
Waste Char:	T				
Waste Charac Desc:	LEACHATE TOXIC				

<i>Map Key</i>	<i>Number of Records</i>	<i>Direction/ Distance (m)</i>	<i>Elev/Diff (m)</i>	<i>Site</i>	<i>DB</i>
Count Manifests:			11		
Sum Received Qty:			25.0		
Gen District:			805		
Gen District Office Name:			QUEBEC		
Gen Region Code:			04		
Gen Region Office Name:			EASTERN REGION		
NAICS Code:			445110		
NAICS Desc:			SUPERMARKETS AND OTHER GROCERY (EXCEPT CONVENIENCE) STORES		
Waste Code:			148		
Waste Class:			INORGANIC LABORATORY CHEMICALS		
Waste Char:			A		
Waste Charac Desc:			ACUTELY HAZARDOUS WASTE CHEM.		
Count Manifests:			27		
Sum Received Qty:			278.0		
Gen District:			501		
Gen District Office Name:			SUDBURY DISTRICT OFFICE 501		
Gen Region Code:			06		
Gen Region Office Name:			NORTHERN REGION		
NAICS Code:			445110		
NAICS Desc:			SUPERMARKETS AND OTHER GROCERY (EXCEPT CONVENIENCE) STORES		
Waste Code:			263		
Waste Class:			ORGANIC LABORATORY CHEMICALS		
Waste Char:			L		
Waste Charac Desc:			LIQUID INDUSTRIAL WASTE		
Count Manifests:			6		
Sum Received Qty:			184.0		
Gen District:			401		
Gen District Office Name:			KINGSTON DISTRICT OFFICE 401		
Gen Region Code:			04		
Gen Region Office Name:			EASTERN REGION		
NAICS Code:			446199		
NAICS Desc:			ALL OTHER HEALTH AND PERSONAL CARE STORES		
Waste Code:			261		
Waste Class:			PHARMACEUTICALS		
Waste Char:			A		
Waste Charac Desc:			ACUTELY HAZARDOUS WASTE CHEM.		
Count Manifests:			5		
Sum Received Qty:			622.9		
Gen District:			401		
Gen District Office Name:			KINGSTON DISTRICT OFFICE 401		
Gen Region Code:			04		
Gen Region Office Name:			EASTERN REGION		
NAICS Code:			446199		
NAICS Desc:			ALL OTHER HEALTH AND PERSONAL CARE STORES		
Waste Code:			312		
Waste Class:			PATHOLOGICAL WASTES		
Waste Char:			P		
Waste Charac Desc:			PATHOLOGICAL		
Count Manifests:			7		
Sum Received Qty:			328.24		
Gen District:			403		
Gen District Office Name:			CORNWALL AREA OFFICE 403		
Gen Region Code:			04		
Gen Region Office Name:			EASTERN REGION		
NAICS Code:			448140		
NAICS Desc:			FAMILY CLOTHING STORES		
Waste Code:			148		
Waste Class:			INORGANIC LABORATORY CHEMICALS		
Waste Char:			A		
Waste Charac Desc:			ACUTELY HAZARDOUS WASTE CHEM.		
Count Manifests:			17		

Map Key	Number of Records	Direction/ Distance (m)	Elev/Diff (m)	Site	DB
Sum Received Qty:		77.0			
Gen District:		403			
Gen District Office Name:		CORNWALL AREA OFFICE 403			
Gen Region Code:		04			
Gen Region Office Name:		EASTERN REGION			
NAICS Code:		448140			
NAICS Desc:		FAMILY CLOTHING STORES			
Waste Code:		269			
Waste Class:		NON-HALOGENATED PESTICIDES			
Waste Char:		T			
Waste Charac Desc:		LEACHATE TOXIC			
Count Manifests:		4			
Sum Received Qty:		24.0			
Gen District:		402			
Gen District Office Name:		OTTAWA DISTRICT OFFICE 402			
Gen Region Code:		04			
Gen Region Office Name:		EASTERN REGION			
NAICS Code:		621390			
NAICS Desc:		OFFICES OF ALL OTHER HEALTH PRACTITIONERS			
Waste Code:		312			
Waste Class:		PATHOLOGICAL WASTES			
Waste Char:		P			
Waste Charac Desc:		PATHOLOGICAL			
Count Manifests:		138			
Sum Received Qty:		4460.61			
Gen District:		102			
Gen District Office Name:		SARNIA/WINDSOR AREA OFFICE 102			
Gen Region Code:		01			
Gen Region Office Name:		SOUTHWESTERN REGION			
NAICS Code:		621420			
NAICS Desc:		OUT-PATIENT MENTAL HEALTH AND SUBSTANCE ABUSE CENTRES			
Waste Code:		312			
Waste Class:		PATHOLOGICAL WASTES			
Waste Char:		P			
Waste Charac Desc:		PATHOLOGICAL			
Count Manifests:		2			
Sum Received Qty:		34.9			
Gen District:		401			
Gen District Office Name:		KINGSTON DISTRICT OFFICE 401			
Gen Region Code:		04			
Gen Region Office Name:		EASTERN REGION			
NAICS Code:		621420			
NAICS Desc:		OUT-PATIENT MENTAL HEALTH AND SUBSTANCE ABUSE CENTRES			
Waste Code:		261			
Waste Class:		PHARMACEUTICALS			
Waste Char:		A			
Waste Charac Desc:		ACUTELY HAZARDOUS WASTE CHEM.			
Count Manifests:		7			
Sum Received Qty:		716.14			
Gen District:		301			
Gen District Office Name:		TORONTO DISTRICT OFFICE 301			
Gen Region Code:		03			
Gen Region Office Name:		CENTRAL REGION			
NAICS Code:		621499			
NAICS Desc:		ALL OTHER OUT-PATIENT CARE CENTRES			
Waste Code:		312			
Waste Class:		PATHOLOGICAL WASTES			
Waste Char:		P			
Waste Charac Desc:		PATHOLOGICAL			
Count Manifests:		3			
Sum Received Qty:		198.0			

<i>Map Key</i>	<i>Number of Records</i>	<i>Direction/ Distance (m)</i>	<i>Elev/Diff (m)</i>	<i>Site</i>	<i>DB</i>
Gen District:		401			
Gen District Office Name:		KINGSTON DISTRICT OFFICE 401			
Gen Region Code:		04			
Gen Region Office Name:		EASTERN REGION			
NAICS Code:		621499			
NAICS Desc:		ALL OTHER OUT-PATIENT CARE CENTRES			
Waste Code:		312			
Waste Class:		PATHOLOGICAL WASTES			
Waste Char:		P			
Waste Charac Desc:		PATHOLOGICAL			
Count Manifests:		5			
Sum Received Qty:		11.9			
Gen District:		402			
Gen District Office Name:		OTTAWA DISTRICT OFFICE 402			
Gen Region Code:		04			
Gen Region Office Name:		EASTERN REGION			
NAICS Code:		611210			
NAICS Desc:					
Waste Code:		312			
Waste Class:		PATHOLOGICAL WASTES			
Waste Char:		P			
Waste Charac Desc:		PATHOLOGICAL			
Count Manifests:		7			
Sum Received Qty:		795.4			
Gen District:		805			
Gen District Office Name:		QUEBEC			
Gen Region Code:		04			
Gen Region Office Name:		EASTERN REGION			
NAICS Code:		611210			
NAICS Desc:					
Waste Code:		145			
Waste Class:		PAINT/PIGMENT/COATING RESIDUES			
Waste Char:		L			
Waste Charac Desc:		LIQUID INDUSTRIAL WASTE			
Count Manifests:		1			
Sum Received Qty:		57.0			
Gen District:		401			
Gen District Office Name:		KINGSTON DISTRICT OFFICE 401			
Gen Region Code:		04			
Gen Region Office Name:		EASTERN REGION			
NAICS Code:		621210			
NAICS Desc:		OFFICES OF DENTISTS			
Waste Code:		148			
Waste Class:		INORGANIC LABORATORY CHEMICALS			
Waste Char:		C			
Waste Charac Desc:		CORROSIVE			
Count Manifests:		1			
Sum Received Qty:		9.76			
Gen District:		402			
Gen District Office Name:		OTTAWA DISTRICT OFFICE 402			
Gen Region Code:		04			
Gen Region Office Name:		EASTERN REGION			
NAICS Code:		621210			
NAICS Desc:		OFFICES OF DENTISTS			
Waste Code:		148			
Waste Class:		INORGANIC LABORATORY CHEMICALS			
Waste Char:		C			
Waste Charac Desc:		CORROSIVE			
Count Manifests:		2			
Sum Received Qty:		11.5			

<i>Map Key</i>	<i>Number of Records</i>	<i>Direction/ Distance (m)</i>	<i>Elev/Diff (m)</i>	<i>Site</i>	<i>DB</i>
Gen District:		402			
Gen District Office Name:		OTTAWA DISTRICT OFFICE 402			
Gen Region Code:		04			
Gen Region Office Name:		EASTERN REGION			
NAICS Code:		339110			
NAICS Desc:		MEDICAL EQUIPMENT AND SUPPLIES MANUFACTURING			
Waste Code:		312			
Waste Class:		PATHOLOGICAL WASTES			
Waste Char:		P			
Waste Charac Desc:		PATHOLOGICAL			
Count Manifests:		23			
Sum Received Qty:		7744.48			
Gen District:		304			
Gen District Office Name:		PETERBOROUGH DISTRICT OFFICE 304			
Gen Region Code:		04			
Gen Region Office Name:		EASTERN REGION			
NAICS Code:		448199			
NAICS Desc:		ALL OTHER CLOTHING STORES			
Waste Code:		212			
Waste Class:		ALIPHATIC SOLVENTS			
Waste Char:		I			
Waste Charac Desc:		IGNITABLE			
Count Manifests:		2			
Sum Received Qty:		5.0			
Gen District:		304			
Gen District Office Name:		PETERBOROUGH DISTRICT OFFICE 304			
Gen Region Code:		04			
Gen Region Office Name:		EASTERN REGION			
NAICS Code:		448199			
NAICS Desc:		ALL OTHER CLOTHING STORES			
Waste Code:		262			
Waste Class:		DETERGENTS/SOAPS			
Waste Char:		L			
Waste Charac Desc:		LIQUID INDUSTRIAL WASTE			
Count Manifests:		2			
Sum Received Qty:		116.0			
Gen District:		401			
Gen District Office Name:		KINGSTON DISTRICT OFFICE 401			
Gen Region Code:		04			
Gen Region Office Name:		EASTERN REGION			
NAICS Code:		448199			
NAICS Desc:		ALL OTHER CLOTHING STORES			
Waste Code:		212			
Waste Class:		ALIPHATIC SOLVENTS			
Waste Char:		L			
Waste Charac Desc:		LIQUID INDUSTRIAL WASTE			
Count Manifests:		1			
Sum Received Qty:		3.0			
Gen District:		401			
Gen District Office Name:		KINGSTON DISTRICT OFFICE 401			
Gen Region Code:		04			
Gen Region Office Name:		EASTERN REGION			
NAICS Code:		448199			
NAICS Desc:		ALL OTHER CLOTHING STORES			
Waste Code:		331			
Waste Class:		WASTE COMPRESSED GASES			
Waste Char:		I			
Waste Charac Desc:		IGNITABLE			
Count Manifests:		36			
Sum Received Qty:		744.0			
Gen District:		402			

<i>Map Key</i>	<i>Number of Records</i>	<i>Direction/ Distance (m)</i>	<i>Elev/Diff (m)</i>	<i>Site</i>	<i>DB</i>
Gen District Office Name:		OTTAWA DISTRICT OFFICE 402			
Gen Region Code:		04			
Gen Region Office Name:		EASTERN REGION			
NAICS Code:		448199			
NAICS Desc:		ALL OTHER CLOTHING STORES			
Waste Code:		212			
Waste Class:		ALIPHATIC SOLVENTS			
Waste Char:		I			
Waste Charac Desc:		IGNITABLE			
Count Manifests:		37			
Sum Received Qty:		293.0			
Gen District:		401			
Gen District Office Name:		KINGSTON DISTRICT OFFICE 401			
Gen Region Code:		04			
Gen Region Office Name:		EASTERN REGION			
NAICS Code:		541940			
NAICS Desc:		VETERINARY SERVICES			
Waste Code:		261			
Waste Class:		PHARMACEUTICALS			
Waste Char:		B			
Waste Charac Desc:		HAZARDOUS WASTE CHEMICAL			
Count Manifests:		1			
Sum Received Qty:		8.0			
Gen District:		402			
Gen District Office Name:		OTTAWA DISTRICT OFFICE 402			
Gen Region Code:		04			
Gen Region Office Name:		EASTERN REGION			
NAICS Code:		541940			
NAICS Desc:		VETERINARY SERVICES			
Waste Code:		312			
Waste Class:		PATHOLOGICAL WASTES			
Waste Char:		P			
Waste Charac Desc:		PATHOLOGICAL			
Count Manifests:		121			
Sum Received Qty:		3725.3			
Gen District:		403			
Gen District Office Name:		CORNWALL AREA OFFICE 403			
Gen Region Code:		04			
Gen Region Office Name:		EASTERN REGION			
NAICS Code:		812210			
NAICS Desc:					
Waste Code:		312			
Waste Class:		PATHOLOGICAL WASTES			
Waste Char:		P			
Waste Charac Desc:		PATHOLOGICAL			
Count Manifests:		4			
Sum Received Qty:		21.3			
Gen District:		402			
Gen District Office Name:		OTTAWA DISTRICT OFFICE 402			
Gen Region Code:		04			
Gen Region Office Name:		EASTERN REGION			
NAICS Code:		621210			
NAICS Desc:		OFFICES OF DENTISTS			
Waste Code:		148			
Waste Class:		INORGANIC LABORATORY CHEMICALS			
Waste Char:		T			
Waste Charac Desc:		LEACHATE TOXIC			
Count Manifests:		1			
Sum Received Qty:		10.5			
Gen District:		403			
Gen District Office Name:		CORNWALL AREA OFFICE 403			

<i>Map Key</i>	<i>Number of Records</i>	<i>Direction/ Distance (m)</i>	<i>Elev/Diff (m)</i>	<i>Site</i>	<i>DB</i>
Gen Region Code:		04			
Gen Region Office Name:		EASTERN REGION			
NAICS Code:		621210			
NAICS Desc:		OFFICES OF DENTISTS			
Waste Code:		261			
Waste Class:		PHARMACEUTICALS			
Waste Char:		A			
Waste Charac Desc:		ACUTELY HAZARDOUS WASTE CHEM.			
Count Manifests:		2			
Sum Received Qty:		31.4			
Gen District:		301			
Gen District Office Name:		TORONTO DISTRICT OFFICE 301			
Gen Region Code:		03			
Gen Region Office Name:		CENTRAL REGION			
NAICS Code:		621390			
NAICS Desc:		OFFICES OF ALL OTHER HEALTH PRACTITIONERS			
Waste Code:		312			
Waste Class:		PATHOLOGICAL WASTES			
Waste Char:		P			
Waste Charac Desc:		PATHOLOGICAL			
Count Manifests:		3			
Sum Received Qty:		67.5			
Gen District:		401			
Gen District Office Name:		KINGSTON DISTRICT OFFICE 401			
Gen Region Code:		04			
Gen Region Office Name:		EASTERN REGION			
NAICS Code:		621390			
NAICS Desc:		OFFICES OF ALL OTHER HEALTH PRACTITIONERS			
Waste Code:		312			
Waste Class:		PATHOLOGICAL WASTES			
Waste Char:		P			
Waste Charac Desc:		PATHOLOGICAL			
Count Manifests:		3			
Sum Received Qty:		32.1			
Gen District:		402			
Gen District Office Name:		OTTAWA DISTRICT OFFICE 402			
Gen Region Code:		04			
Gen Region Office Name:		EASTERN REGION			
NAICS Code:		621390			
NAICS Desc:		OFFICES OF ALL OTHER HEALTH PRACTITIONERS			
Waste Code:		148			
Waste Class:		INORGANIC LABORATORY CHEMICALS			
Waste Char:		C			
Waste Charac Desc:		CORROSIVE			
Count Manifests:		1			
Sum Received Qty:		4.2			
Gen District:		402			
Gen District Office Name:		OTTAWA DISTRICT OFFICE 402			
Gen Region Code:		04			
Gen Region Office Name:		EASTERN REGION			
NAICS Code:		811111			
NAICS Desc:		GENERAL AUTOMOTIVE REPAIR			
Waste Code:		221			
Waste Class:		LIGHT FUELS			
Waste Char:		I			
Waste Charac Desc:		IGNITABLE			
Count Manifests:		1			
Sum Received Qty:		370.0			
Gen District:		402			
Gen District Office Name:		OTTAWA DISTRICT OFFICE 402			
Gen Region Code:		04			

<i>Map Key</i>	<i>Number of Records</i>	<i>Direction/ Distance (m)</i>	<i>Elev/Diff (m)</i>	<i>Site</i>	<i>DB</i>
Gen Region Office Name:		EASTERN REGION			
NAICS Code:		541940			
NAICS Desc:		VETERINARY SERVICES			
Waste Code:		264			
Waste Class:		PHOTOPROCESSING WASTES			
Waste Char:		L			
Waste Charac Desc:		LIQUID INDUSTRIAL WASTE			
Count Manifests:		1			
Sum Received Qty:		5.2			
Gen District:		402			
Gen District Office Name:		OTTAWA DISTRICT OFFICE 402			
Gen Region Code:		04			
Gen Region Office Name:		EASTERN REGION			
NAICS Code:		621110			
NAICS Desc:		OFFICES OF PHYSICIANS			
Waste Code:		261			
Waste Class:		PHARMACEUTICALS			
Waste Char:		A			
Waste Charac Desc:		ACUTELY HAZARDOUS WASTE CHEM.			
Count Manifests:		41			
Sum Received Qty:		849.28			
Gen District:		402			
Gen District Office Name:		OTTAWA DISTRICT OFFICE 402			
Gen Region Code:		04			
Gen Region Office Name:		EASTERN REGION			
NAICS Code:		621110			
NAICS Desc:		OFFICES OF PHYSICIANS			
Waste Code:		312			
Waste Class:		PATHOLOGICAL WASTES			
Waste Char:		P			
Waste Charac Desc:		PATHOLOGICAL			
Count Manifests:		385			
Sum Received Qty:		7125.4			
Gen District:		501			
Gen District Office Name:		SUDBURY DISTRICT OFFICE 501			
Gen Region Code:		06			
Gen Region Office Name:		NORTHERN REGION			
NAICS Code:		448199			
NAICS Desc:		ALL OTHER CLOTHING STORES			
Waste Code:		122			
Waste Class:		ALKALINE WASTES - OTHER METALS			
Waste Char:		C			
Waste Charac Desc:		CORROSIVE			
Count Manifests:		1			
Sum Received Qty:		8.0			
Gen District:		502			
Gen District Office Name:		TIMMINS DISTRICT OFFICE 502			
Gen Region Code:		06			
Gen Region Office Name:		NORTHERN REGION			
NAICS Code:		448199			
NAICS Desc:		ALL OTHER CLOTHING STORES			
Waste Code:		122			
Waste Class:		ALKALINE WASTES - OTHER METALS			
Waste Char:		C			
Waste Charac Desc:		CORROSIVE			
Count Manifests:		1			
Sum Received Qty:		6.0			
Gen District:		503			
Gen District Office Name:		SAULT STE. MARIE AREA OFFICE 503			
Gen Region Code:		06			
Gen Region Office Name:		NORTHERN REGION			

<i>Map Key</i>	<i>Number of Records</i>	<i>Direction/ Distance (m)</i>	<i>Elev/Diff (m)</i>	<i>Site</i>	<i>DB</i>
NAICS Code:		448199			
NAICS Desc:		ALL OTHER CLOTHING STORES			
Waste Code:		212			
Waste Class:		ALIPHATIC SOLVENTS			
Waste Char:		H			
Waste Charac Desc:		HAZARDOUS INDUSTRIAL WASTE			
Count Manifests:		1			
Sum Received Qty:		124.0			
Gen District:		504			
Gen District Office Name:		NORTH BAY AREA OFFIC0 504			
Gen Region Code:		06			
Gen Region Office Name:		NORTHERN REGION			
NAICS Code:		448199			
NAICS Desc:		ALL OTHER CLOTHING STORES			
Waste Code:		242			
Waste Class:		HALOGENATED PESTICIDES			
Waste Char:		T			
Waste Charac Desc:		LEACHATE TOXIC			
Count Manifests:		1			
Sum Received Qty:		4.0			
Gen District:		504			
Gen District Office Name:		NORTH BAY AREA OFFIC0 504			
Gen Region Code:		06			
Gen Region Office Name:		NORTHERN REGION			
NAICS Code:		448199			
NAICS Desc:		ALL OTHER CLOTHING STORES			
Waste Code:		261			
Waste Class:		PHARMACEUTICALS			
Waste Char:		A			
Waste Charac Desc:		ACUTELY HAZARDOUS WASTE CHEM.			
Count Manifests:		2			
Sum Received Qty:		3.0			
Gen District:		504			
Gen District Office Name:		NORTH BAY AREA OFFIC0 504			
Gen Region Code:		06			
Gen Region Office Name:		NORTHERN REGION			
NAICS Code:		448199			
NAICS Desc:		ALL OTHER CLOTHING STORES			
Waste Code:		263			
Waste Class:		ORGANIC LABORATORY CHEMICALS			
Waste Char:		L			
Waste Charac Desc:		LIQUID INDUSTRIAL WASTE			
Count Manifests:		2			
Sum Received Qty:		486.0			
Gen District:		504			
Gen District Office Name:		NORTH BAY AREA OFFIC0 504			
Gen Region Code:		06			
Gen Region Office Name:		NORTHERN REGION			
NAICS Code:		448199			
NAICS Desc:		ALL OTHER CLOTHING STORES			
Waste Code:		331			
Waste Class:		WASTE COMPRESSED GASES			
Waste Char:		L			
Waste Charac Desc:		LIQUID INDUSTRIAL WASTE			
Count Manifests:		5			
Sum Received Qty:		31.0			
Gen District:		502			
Gen District Office Name:		TIMMINS DISTRICT OFFICE 502			
Gen Region Code:		06			
Gen Region Office Name:		NORTHERN REGION			
NAICS Code:		621510			

<i>Map Key</i>	<i>Number of Records</i>	<i>Direction/ Distance (m)</i>	<i>Elev/Diff (m)</i>	<i>Site</i>	<i>DB</i>
NAICS Desc:		MEDICAL AND DIAGNOSTIC LABORATORIES			
Waste Code:		212			
Waste Class:		ALIPHATIC SOLVENTS			
Waste Char:		B			
Waste Charac Desc:		HAZARDOUS WASTE CHEMICAL			
Count Manifests:		1			
Sum Received Qty:		107.0			
Gen District:		305			
Gen District Office Name:		HALTON-PEEL DISTRICT OFFICE 305			
Gen Region Code:		03			
Gen Region Office Name:		CENTRAL REGION			
NAICS Code:		621990			
NAICS Desc:		ALL OTHER AMBULATORY HEALTH CARE SERVICES			
Waste Code:		312			
Waste Class:		PATHOLOGICAL WASTES			
Waste Char:		P			
Waste Charac Desc:		PATHOLOGICAL			
Count Manifests:		2			
Sum Received Qty:		374.7			
Gen District:		402			
Gen District Office Name:		OTTAWA DISTRICT OFFICE 402			
Gen Region Code:		04			
Gen Region Office Name:		EASTERN REGION			
NAICS Code:		621990			
NAICS Desc:		ALL OTHER AMBULATORY HEALTH CARE SERVICES			
Waste Code:		261			
Waste Class:		PHARMACEUTICALS			
Waste Char:		A			
Waste Charac Desc:		ACUTELY HAZARDOUS WASTE CHEM.			
Count Manifests:		9			
Sum Received Qty:		1143.3			
Gen District:		402			
Gen District Office Name:		OTTAWA DISTRICT OFFICE 402			
Gen Region Code:		04			
Gen Region Office Name:		EASTERN REGION			
NAICS Code:		488119			
NAICS Desc:					
Waste Code:		312			
Waste Class:		PATHOLOGICAL WASTES			
Waste Char:		P			
Waste Charac Desc:		PATHOLOGICAL			
Count Manifests:		2			
Sum Received Qty:		33.5			
Gen District:		402			
Gen District Office Name:		OTTAWA DISTRICT OFFICE 402			
Gen Region Code:		04			
Gen Region Office Name:		EASTERN REGION			
NAICS Code:		911910			
NAICS Desc:					
Waste Code:		312			
Waste Class:		PATHOLOGICAL WASTES			
Waste Char:		P			
Waste Charac Desc:		PATHOLOGICAL			
Count Manifests:		2			
Sum Received Qty:		19.6			
Gen District:		401			
Gen District Office Name:		KINGSTON DISTRICT OFFICE 401			
Gen Region Code:		04			
Gen Region Office Name:		EASTERN REGION			
NAICS Code:		444110			
NAICS Desc:		HOME CENTRES			

<i>Map Key</i>	<i>Number of Records</i>	<i>Direction/ Distance (m)</i>	<i>Elev/Diff (m)</i>	<i>Site</i>	<i>DB</i>
Waste Code:		331			
Waste Class:		WASTE COMPRESSED GASES			
Waste Char:		I			
Waste Charac Desc:		IGNITABLE			
Count Manifests:		1			
Sum Received Qty:		2.0			
Gen District:		403			
Gen District Office Name:		CORNWALL AREA OFFICE 403			
Gen Region Code:		04			
Gen Region Office Name:		EASTERN REGION			
NAICS Code:		444110			
NAICS Desc:		HOME CENTRES			
Waste Code:		242			
Waste Class:		HALOGENATED PESTICIDES			
Waste Char:		T			
Waste Charac Desc:		LEACHATE TOXIC			
Count Manifests:		2			
Sum Received Qty:		31.0			
Gen District:		501			
Gen District Office Name:		SUDBURY DISTRICT OFFICE 501			
Gen Region Code:		06			
Gen Region Office Name:		NORTHERN REGION			
NAICS Code:		444110			
NAICS Desc:		HOME CENTRES			
Waste Code:		145			
Waste Class:		PAINT/PIGMENT/COATING RESIDUES			
Waste Char:		I			
Waste Charac Desc:		IGNITABLE			
Count Manifests:		2			
Sum Received Qty:		108.0			
Gen District:		503			
Gen District Office Name:		SAULT STE. MARIE AREA OFFICE 503			
Gen Region Code:		06			
Gen Region Office Name:		NORTHERN REGION			
NAICS Code:		444110			
NAICS Desc:		HOME CENTRES			
Waste Code:		242			
Waste Class:		HALOGENATED PESTICIDES			
Waste Char:		T			
Waste Charac Desc:		LEACHATE TOXIC			
Count Manifests:		1			
Sum Received Qty:		13.0			
Gen District:		402			
Gen District Office Name:		OTTAWA DISTRICT OFFICE 402			
Gen Region Code:		04			
Gen Region Office Name:		EASTERN REGION			
NAICS Code:		621499			
NAICS Desc:		ALL OTHER OUT-PATIENT CARE CENTRES			
Waste Code:		312			
Waste Class:		PATHOLOGICAL WASTES			
Waste Char:		P			
Waste Charac Desc:		PATHOLOGICAL			
Count Manifests:		19			
Sum Received Qty:		556.82			
Gen District:		301			
Gen District Office Name:		TORONTO DISTRICT OFFICE 301			
Gen Region Code:		03			
Gen Region Office Name:		CENTRAL REGION			
NAICS Code:		621510			
NAICS Desc:		MEDICAL AND DIAGNOSTIC LABORATORIES			
Waste Code:		148			

<i>Map Key</i>	<i>Number of Records</i>	<i>Direction/ Distance (m)</i>	<i>Elev/Diff (m)</i>	<i>Site</i>	<i>DB</i>
Waste Class:		INORGANIC LABORATORY CHEMICALS			
Waste Char:		A			
Waste Charac Desc:		ACUTELY HAZARDOUS WASTE CHEM.			
Count Manifests:		1			
Sum Received Qty:		60.0			
Gen District:		402			
Gen District Office Name:		OTTAWA DISTRICT OFFICE 402			
Gen Region Code:		04			
Gen Region Office Name:		EASTERN REGION			
NAICS Code:		911230			
NAICS Desc:					
Waste Code:		312			
Waste Class:		PATHOLOGICAL WASTES			
Waste Char:		P			
Waste Charac Desc:		PATHOLOGICAL			
Count Manifests:		12			
Sum Received Qty:		3141.54			
Gen District:		402			
Gen District Office Name:		OTTAWA DISTRICT OFFICE 402			
Gen Region Code:		04			
Gen Region Office Name:		EASTERN REGION			
NAICS Code:		814110			
NAICS Desc:					
Waste Code:		312			
Waste Class:		PATHOLOGICAL WASTES			
Waste Char:		P			
Waste Charac Desc:		PATHOLOGICAL			
Count Manifests:		3			
Sum Received Qty:		77.8			
Gen District:		401			
Gen District Office Name:		KINGSTON DISTRICT OFFICE 401			
Gen Region Code:		04			
Gen Region Office Name:		EASTERN REGION			
NAICS Code:		621210			
NAICS Desc:		OFFICES OF DENTISTS			
Waste Code:		312			
Waste Class:		PATHOLOGICAL WASTES			
Waste Char:		P			
Waste Charac Desc:		PATHOLOGICAL			
Count Manifests:		12			
Sum Received Qty:		112.19			
Gen District:		402			
Gen District Office Name:		OTTAWA DISTRICT OFFICE 402			
Gen Region Code:		04			
Gen Region Office Name:		EASTERN REGION			
NAICS Code:		621210			
NAICS Desc:		OFFICES OF DENTISTS			
Waste Code:		148			
Waste Class:		INORGANIC LABORATORY CHEMICALS			
Waste Char:		B			
Waste Charac Desc:		HAZARDOUS WASTE CHEMICAL			
Count Manifests:		3			
Sum Received Qty:		25.0			
Gen District:		402			
Gen District Office Name:		OTTAWA DISTRICT OFFICE 402			
Gen Region Code:		04			
Gen Region Office Name:		EASTERN REGION			
NAICS Code:		621210			
NAICS Desc:		OFFICES OF DENTISTS			
Waste Code:		264			
Waste Class:		PHOTOPROCESSING WASTES			

<i>Map Key</i>	<i>Number of Records</i>	<i>Direction/ Distance (m)</i>	<i>Elev/Diff (m)</i>	<i>Site</i>	<i>DB</i>
Waste Char:		L			
Waste Charac Desc:		LIQUID INDUSTRIAL WASTE			
Count Manifests:		7			
Sum Received Qty:		234.72			
Gen District:		402			
Gen District Office Name:		OTTAWA DISTRICT OFFICE 402			
Gen Region Code:		04			
Gen Region Office Name:		EASTERN REGION			
NAICS Code:		621390			
NAICS Desc:		OFFICES OF ALL OTHER HEALTH PRACTITIONERS			
Waste Code:		264			
Waste Class:		PHOTOPROCESSING WASTES			
Waste Char:		T			
Waste Charac Desc:		LEACHATE TOXIC			
Count Manifests:		2			
Sum Received Qty:		30.5			
Gen District:		403			
Gen District Office Name:		CORNWALL AREA OFFICE 403			
Gen Region Code:		04			
Gen Region Office Name:		EASTERN REGION			
NAICS Code:		451130			
NAICS Desc:		SEWING, NEEDLEWORK AND PIECE GOODS STORES			
Waste Code:		146			
Waste Class:		OTHER SPECIFIED INORGANICS			
Waste Char:		T			
Waste Charac Desc:		LEACHATE TOXIC			
Count Manifests:		2			
Sum Received Qty:		3.0			
Gen District:		402			
Gen District Office Name:		OTTAWA DISTRICT OFFICE 402			
Gen Region Code:		04			
Gen Region Office Name:		EASTERN REGION			
NAICS Code:		811111			
NAICS Desc:		GENERAL AUTOMOTIVE REPAIR			
Waste Code:		212			
Waste Class:		ALIPHATIC SOLVENTS			
Waste Char:		L			
Waste Charac Desc:		LIQUID INDUSTRIAL WASTE			
Count Manifests:		1			
Sum Received Qty:		6.0			
Gen District:		301			
Gen District Office Name:		TORONTO DISTRICT OFFICE 301			
Gen Region Code:		03			
Gen Region Office Name:		CENTRAL REGION			
NAICS Code:		811119			
NAICS Desc:		OTHER AUTOMOTIVE MECHANICAL AND ELECTRICAL REPAIR AND MAINTENANCE			
Waste Code:		251			
Waste Class:		OIL SKIMMINGS & SLUDGES			
Waste Char:		L			
Waste Charac Desc:		LIQUID INDUSTRIAL WASTE			
Count Manifests:		1			
Sum Received Qty:		5856.0			
Gen District:		402			
Gen District Office Name:		OTTAWA DISTRICT OFFICE 402			
Gen Region Code:		04			
Gen Region Office Name:		EASTERN REGION			
NAICS Code:		551114			
NAICS Desc:					
Waste Code:		312			
Waste Class:		PATHOLOGICAL WASTES			
Waste Char:		P			

<i>Map Key</i>	<i>Number of Records</i>	<i>Direction/ Distance (m)</i>	<i>Elev/Diff (m)</i>	<i>Site</i>	<i>DB</i>
Waste Charac Desc:		PATHOLOGICAL			
Count Manifests:		138			
Sum Received Qty:		3003.06			
Gen District:		301			
Gen District Office Name:		TORONTO DISTRICT OFFICE 301			
Gen Region Code:		03			
Gen Region Office Name:		CENTRAL REGION			
NAICS Code:		621510			
NAICS Desc:		MEDICAL AND DIAGNOSTIC LABORATORIES			
Waste Code:		263			
Waste Class:		ORGANIC LABORATORY CHEMICALS			
Waste Char:		B			
Waste Charac Desc:		HAZARDOUS WASTE CHEMICAL			
Count Manifests:		2			
Sum Received Qty:		380.0			
Gen District:		401			
Gen District Office Name:		KINGSTON DISTRICT OFFICE 401			
Gen Region Code:		04			
Gen Region Office Name:		EASTERN REGION			
NAICS Code:		621510			
NAICS Desc:		MEDICAL AND DIAGNOSTIC LABORATORIES			
Waste Code:		212			
Waste Class:		ALIPHATIC SOLVENTS			
Waste Char:		B			
Waste Charac Desc:		HAZARDOUS WASTE CHEMICAL			
Count Manifests:		44			
Sum Received Qty:		4243.0			
Gen District:		402			
Gen District Office Name:		OTTAWA DISTRICT OFFICE 402			
Gen Region Code:		04			
Gen Region Office Name:		EASTERN REGION			
NAICS Code:		621510			
NAICS Desc:		MEDICAL AND DIAGNOSTIC LABORATORIES			
Waste Code:		261			
Waste Class:		PHARMACEUTICALS			
Waste Char:		B			
Waste Charac Desc:		HAZARDOUS WASTE CHEMICAL			
Count Manifests:		9			
Sum Received Qty:		93.5			
Gen District:		402			
Gen District Office Name:		OTTAWA DISTRICT OFFICE 402			
Gen Region Code:		04			
Gen Region Office Name:		EASTERN REGION			
NAICS Code:		621510			
NAICS Desc:		MEDICAL AND DIAGNOSTIC LABORATORIES			
Waste Code:		312			
Waste Class:		PATHOLOGICAL WASTES			
Waste Char:		P			
Waste Charac Desc:		PATHOLOGICAL			
Count Manifests:		542			
Sum Received Qty:		110079.96			
Gen District:		501			
Gen District Office Name:		SUDBURY DISTRICT OFFICE 501			
Gen Region Code:		06			
Gen Region Office Name:		NORTHERN REGION			
NAICS Code:		621510			
NAICS Desc:		MEDICAL AND DIAGNOSTIC LABORATORIES			
Waste Code:		263			
Waste Class:		ORGANIC LABORATORY CHEMICALS			
Waste Char:		L			
Waste Charac Desc:		LIQUID INDUSTRIAL WASTE			

<i>Map Key</i>	<i>Number of Records</i>	<i>Direction/ Distance (m)</i>	<i>Elev/Diff (m)</i>	<i>Site</i>	<i>DB</i>
Count Manifests:	3				
Sum Received Qty:	7.0				
Gen District:	502				
Gen District Office Name:	TIMMINS DISTRICT OFFICE 502				
Gen Region Code:	06				
Gen Region Office Name:	NORTHERN REGION				
NAICS Code:	621510				
NAICS Desc:	MEDICAL AND DIAGNOSTIC LABORATORIES				
Waste Code:	148				
Waste Class:	INORGANIC LABORATORY CHEMICALS				
Waste Char:	C				
Waste Charac Desc:	CORROSIVE				
Count Manifests:	2				
Sum Received Qty:	111.0				
Gen District:	805				
Gen District Office Name:	QUEBEC				
Gen Region Code:	04				
Gen Region Office Name:	EASTERN REGION				
NAICS Code:	611210				
NAICS Desc:					
Waste Code:	112				
Waste Class:	ACID WASTE - HEAVY METALS				
Waste Char:	C				
Waste Charac Desc:	CORROSIVE				
Count Manifests:	2				
Sum Received Qty:	24.0				
Gen District:	403				
Gen District Office Name:	CORNWALL AREA OFFICE 403				
Gen Region Code:	04				
Gen Region Office Name:	EASTERN REGION				
NAICS Code:	621390				
NAICS Desc:	OFFICES OF ALL OTHER HEALTH PRACTITIONERS				
Waste Code:	312				
Waste Class:	PATHOLOGICAL WASTES				
Waste Char:	P				
Waste Charac Desc:	PATHOLOGICAL				
Count Manifests:	5				
Sum Received Qty:	512.1				
Gen District:	102				
Gen District Office Name:	SARNIA/WINDSOR AREA OFFICE 102				
Gen Region Code:	01				
Gen Region Office Name:	SOUTHWESTERN REGION				
NAICS Code:	621420				
NAICS Desc:	OUT-PATIENT MENTAL HEALTH AND SUBSTANCE ABUSE CENTRES				
Waste Code:	261				
Waste Class:	PHARMACEUTICALS				
Waste Char:	P				
Waste Charac Desc:	PATHOLOGICAL				
Count Manifests:	1				
Sum Received Qty:	74.5				
Gen District:	402				
Gen District Office Name:	OTTAWA DISTRICT OFFICE 402				
Gen Region Code:	04				
Gen Region Office Name:	EASTERN REGION				
NAICS Code:	621499				
NAICS Desc:	ALL OTHER OUT-PATIENT CARE CENTRES				
Waste Code:	312				
Waste Class:	PATHOLOGICAL WASTES				
Waste Char:	L				
Waste Charac Desc:	LIQUID INDUSTRIAL WASTE				
Count Manifests:	1				

Map Key	Number of Records	Direction/ Distance (m)	Elev/Diff (m)	Site	DB
Sum Received Qty:		36.44			
Gen District:		402			
Gen District Office Name:		OTTAWA DISTRICT OFFICE 402			
Gen Region Code:		04			
Gen Region Office Name:		EASTERN REGION			
NAICS Code:		236220			
NAICS Desc:		COMMERCIAL AND INSTITUTIONAL BUILDING CONSTRUCTION			
Waste Code:		312			
Waste Class:		PATHOLOGICAL WASTES			
Waste Char:		P			
Waste Charac Desc:		PATHOLOGICAL			
Count Manifests:		4			
Sum Received Qty:		399.4			
Gen District:		402			
Gen District Office Name:		OTTAWA DISTRICT OFFICE 402			
Gen Region Code:		04			
Gen Region Office Name:		EASTERN REGION			
NAICS Code:		713940			
NAICS Desc:					
Waste Code:		312			
Waste Class:		PATHOLOGICAL WASTES			
Waste Char:		P			
Waste Charac Desc:		PATHOLOGICAL			
Count Manifests:		2			
Sum Received Qty:		8.8			
Gen District:		304			
Gen District Office Name:		PETERBOROUGH DISTRICT OFFICE 304			
Gen Region Code:		04			
Gen Region Office Name:		EASTERN REGION			
NAICS Code:		445110			
NAICS Desc:		SUPERMARKETS AND OTHER GROCERY (EXCEPT CONVENIENCE) STORES			
Waste Code:		263			
Waste Class:		ORGANIC LABORATORY CHEMICALS			
Waste Char:		A			
Waste Charac Desc:		ACUTELY HAZARDOUS WASTE CHEM.			
Count Manifests:		2			
Sum Received Qty:		15.0			
Gen District:		402			
Gen District Office Name:		OTTAWA DISTRICT OFFICE 402			
Gen Region Code:		04			
Gen Region Office Name:		EASTERN REGION			
NAICS Code:		445110			
NAICS Desc:		SUPERMARKETS AND OTHER GROCERY (EXCEPT CONVENIENCE) STORES			
Waste Code:		122			
Waste Class:		ALKALINE WASTES - OTHER METALS			
Waste Char:		C			
Waste Charac Desc:		CORROSIVE			
Count Manifests:		13			
Sum Received Qty:		64.0			
Gen District:		402			
Gen District Office Name:		OTTAWA DISTRICT OFFICE 402			
Gen Region Code:		04			
Gen Region Office Name:		EASTERN REGION			
NAICS Code:		445110			
NAICS Desc:		SUPERMARKETS AND OTHER GROCERY (EXCEPT CONVENIENCE) STORES			
Waste Code:		263			
Waste Class:		ORGANIC LABORATORY CHEMICALS			
Waste Char:		L			
Waste Charac Desc:		LIQUID INDUSTRIAL WASTE			
Count Manifests:		60			
Sum Received Qty:		2315.0			

<i>Map Key</i>	<i>Number of Records</i>	<i>Direction/ Distance (m)</i>	<i>Elev/Diff (m)</i>	<i>Site</i>	<i>DB</i>
Gen District:		403			
Gen District Office Name:		CORNWALL AREA OFFICE 403			
Gen Region Code:		04			
Gen Region Office Name:		EASTERN REGION			
NAICS Code:		445110			
NAICS Desc:		SUPERMARKETS AND OTHER GROCERY (EXCEPT CONVENIENCE) STORES			
Waste Code:		263			
Waste Class:		ORGANIC LABORATORY CHEMICALS			
Waste Char:		L			
Waste Charac Desc:		LIQUID INDUSTRIAL WASTE			
Count Manifests:		2			
Sum Received Qty:		6.0			
Gen District:		805			
Gen District Office Name:		QUEBEC			
Gen Region Code:		04			
Gen Region Office Name:		EASTERN REGION			
NAICS Code:		445110			
NAICS Desc:		SUPERMARKETS AND OTHER GROCERY (EXCEPT CONVENIENCE) STORES			
Waste Code:		263			
Waste Class:		ORGANIC LABORATORY CHEMICALS			
Waste Char:		L			
Waste Charac Desc:		LIQUID INDUSTRIAL WASTE			
Count Manifests:		22			
Sum Received Qty:		1616.0			
Gen District:		401			
Gen District Office Name:		KINGSTON DISTRICT OFFICE 401			
Gen Region Code:		04			
Gen Region Office Name:		EASTERN REGION			
NAICS Code:		621990			
NAICS Desc:		ALL OTHER AMBULATORY HEALTH CARE SERVICES			
Waste Code:		312			
Waste Class:		PATHOLOGICAL WASTES			
Waste Char:		P			
Waste Charac Desc:		PATHOLOGICAL			
Count Manifests:		87			
Sum Received Qty:		62139.7			
Gen District:		402			
Gen District Office Name:		OTTAWA DISTRICT OFFICE 402			
Gen Region Code:		04			
Gen Region Office Name:		EASTERN REGION			
NAICS Code:		621990			
NAICS Desc:		ALL OTHER AMBULATORY HEALTH CARE SERVICES			
Waste Code:		261			
Waste Class:		PHARMACEUTICALS			
Waste Char:		B			
Waste Charac Desc:		HAZARDOUS WASTE CHEMICAL			
Count Manifests:		9			
Sum Received Qty:		384.22			
Gen District:		306			
Gen District Office Name:		YORK DURHAM DISTRICT OFFICE 306			
Gen Region Code:		03			
Gen Region Office Name:		CENTRAL REGION			
NAICS Code:		912910			
NAICS Desc:		OTHER PROVINCIAL AND TERRITORIAL PUBLIC ADMINISTRATION			
Waste Code:		312			
Waste Class:		PATHOLOGICAL WASTES			
Waste Char:		P			
Waste Charac Desc:		PATHOLOGICAL			
Count Manifests:		1			
Sum Received Qty:		5.8			

<i>Map Key</i>	<i>Number of Records</i>	<i>Direction/ Distance (m)</i>	<i>Elev/Diff (m)</i>	<i>Site</i>	<i>DB</i>
Gen District:		402			
Gen District Office Name:		OTTAWA DISTRICT OFFICE 402			
Gen Region Code:		04			
Gen Region Office Name:		EASTERN REGION			
NAICS Code:		331491			
NAICS Desc:					
Waste Code:		312			
Waste Class:		PATHOLOGICAL WASTES			
Waste Char:		P			
Waste Charac Desc:		PATHOLOGICAL			
Count Manifests:		1			
Sum Received Qty:		1.6			
Gen District:		402			
Gen District Office Name:		OTTAWA DISTRICT OFFICE 402			
Gen Region Code:		04			
Gen Region Office Name:		EASTERN REGION			
NAICS Code:		561722			
NAICS Desc:		JANITORIAL SERVICES (EXCEPT WINDOW CLEANING)			
Waste Code:		312			
Waste Class:		PATHOLOGICAL WASTES			
Waste Char:		P			
Waste Charac Desc:		PATHOLOGICAL			
Count Manifests:		5			
Sum Received Qty:		520.0			
Gen District:		502			
Gen District Office Name:		TIMMINS DISTRICT OFFICE 502			
Gen Region Code:		06			
Gen Region Office Name:		NORTHERN REGION			
NAICS Code:		621510			
NAICS Desc:		MEDICAL AND DIAGNOSTIC LABORATORIES			
Waste Code:		148			
Waste Class:		INORGANIC LABORATORY CHEMICALS			
Waste Char:		I			
Waste Charac Desc:		IGNITABLE			
Count Manifests:		1			
Sum Received Qty:		3.0			
Gen District:		401			
Gen District Office Name:		KINGSTON DISTRICT OFFICE 401			
Gen Region Code:		04			
Gen Region Office Name:		EASTERN REGION			
NAICS Code:		452110			
NAICS Desc:		DEPARTMENT STORES			
Waste Code:		261			
Waste Class:		PHARMACEUTICALS			
Waste Char:		L			
Waste Charac Desc:		LIQUID INDUSTRIAL WASTE			
Count Manifests:		1			
Sum Received Qty:		7.0			
Gen District:		402			
Gen District Office Name:		OTTAWA DISTRICT OFFICE 402			
Gen Region Code:		04			
Gen Region Office Name:		EASTERN REGION			
NAICS Code:		452110			
NAICS Desc:		DEPARTMENT STORES			
Waste Code:		263			
Waste Class:		ORGANIC LABORATORY CHEMICALS			
Waste Char:		L			
Waste Charac Desc:		LIQUID INDUSTRIAL WASTE			
Count Manifests:		7			
Sum Received Qty:		36.0			
Gen District:		402			

<i>Map Key</i>	<i>Number of Records</i>	<i>Direction/ Distance (m)</i>	<i>Elev/Diff (m)</i>	<i>Site</i>	<i>DB</i>
Gen District Office Name:		OTTAWA DISTRICT OFFICE 402			
Gen Region Code:		04			
Gen Region Office Name:		EASTERN REGION			
NAICS Code:		452110			
NAICS Desc:		DEPARTMENT STORES			
Waste Code:		312			
Waste Class:		PATHOLOGICAL WASTES			
Waste Char:		P			
Waste Charac Desc:		PATHOLOGICAL			
Count Manifests:		2			
Sum Received Qty:		14.1			
Gen District:		401			
Gen District Office Name:		KINGSTON DISTRICT OFFICE 401			
Gen Region Code:		04			
Gen Region Office Name:		EASTERN REGION			
NAICS Code:		531320			
NAICS Desc:					
Waste Code:		312			
Waste Class:		PATHOLOGICAL WASTES			
Waste Char:		P			
Waste Charac Desc:		PATHOLOGICAL			
Count Manifests:		1			
Sum Received Qty:		8.3			
Gen District:		402			
Gen District Office Name:		OTTAWA DISTRICT OFFICE 402			
Gen Region Code:		04			
Gen Region Office Name:		EASTERN REGION			
NAICS Code:		111111			
NAICS Desc:					
Waste Code:		312			
Waste Class:		PATHOLOGICAL WASTES			
Waste Char:		P			
Waste Charac Desc:		PATHOLOGICAL			
Count Manifests:		2			
Sum Received Qty:		24.6			
Gen District:		402			
Gen District Office Name:		OTTAWA DISTRICT OFFICE 402			
Gen Region Code:		04			
Gen Region Office Name:		EASTERN REGION			
NAICS Code:		327910			
NAICS Desc:		ABRASIVE PRODUCT MANUFACTURING			
Waste Code:		312			
Waste Class:		PATHOLOGICAL WASTES			
Waste Char:		P			
Waste Charac Desc:		PATHOLOGICAL			
Count Manifests:		1			
Sum Received Qty:		8.8			
Gen District:		501			
Gen District Office Name:		SUDBURY DISTRICT OFFICE 501			
Gen Region Code:		06			
Gen Region Office Name:		NORTHERN REGION			
NAICS Code:		445110			
NAICS Desc:		SUPERMARKETS AND OTHER GROCERY (EXCEPT CONVENIENCE) STORES			
Waste Code:		331			
Waste Class:		WASTE COMPRESSED GASES			
Waste Char:		I			
Waste Charac Desc:		IGNITABLE			
Count Manifests:		4			
Sum Received Qty:		49.0			
Gen District:		403			
Gen District Office Name:		CORNWALL AREA OFFICE 403			

<i>Map Key</i>	<i>Number of Records</i>	<i>Direction/ Distance (m)</i>	<i>Elev/Diff (m)</i>	<i>Site</i>	<i>DB</i>
Gen Region Code:		04			
Gen Region Office Name:		EASTERN REGION			
NAICS Code:		448140			
NAICS Desc:		FAMILY CLOTHING STORES			
Waste Code:		262			
Waste Class:		DETERGENTS/SOAPS			
Waste Char:		L			
Waste Charac Desc:		LIQUID INDUSTRIAL WASTE			
Count Manifests:		2			
Sum Received Qty:		341.0			
Gen District:		402			
Gen District Office Name:		OTTAWA DISTRICT OFFICE 402			
Gen Region Code:		04			
Gen Region Office Name:		EASTERN REGION			
NAICS Code:		611310			
NAICS Desc:		UNIVERSITIES			
Waste Code:		261			
Waste Class:		PHARMACEUTICALS			
Waste Char:		A			
Waste Charac Desc:		ACUTELY HAZARDOUS WASTE CHEM.			
Count Manifests:		3			
Sum Received Qty:		24.5			
Gen District:		402			
Gen District Office Name:		OTTAWA DISTRICT OFFICE 402			
Gen Region Code:		04			
Gen Region Office Name:		EASTERN REGION			
NAICS Code:		611310			
NAICS Desc:		UNIVERSITIES			
Waste Code:		312			
Waste Class:		PATHOLOGICAL WASTES			
Waste Char:		P			
Waste Charac Desc:		PATHOLOGICAL			
Count Manifests:		78			
Sum Received Qty:		12848.0			
Gen District:		402			
Gen District Office Name:		OTTAWA DISTRICT OFFICE 402			
Gen Region Code:		04			
Gen Region Office Name:		EASTERN REGION			
NAICS Code:		913130			
NAICS Desc:					
Waste Code:		312			
Waste Class:		PATHOLOGICAL WASTES			
Waste Char:		P			
Waste Charac Desc:		PATHOLOGICAL			
Count Manifests:		2			
Sum Received Qty:		230.8			
Gen District:		202			
Gen District Office Name:		GUELPH DISTRICT OFFICE 202			
Gen Region Code:		02			
Gen Region Office Name:		WEST-CENTRAL REGION			
NAICS Code:		623999			
NAICS Desc:					
Waste Code:		312			
Waste Class:		PATHOLOGICAL WASTES			
Waste Char:		P			
Waste Charac Desc:		PATHOLOGICAL			
Count Manifests:		2			
Sum Received Qty:		90.6			
Gen District:		805			
Gen District Office Name:		QUEBEC			
Gen Region Code:		04			

<i>Map Key</i>	<i>Number of Records</i>	<i>Direction/ Distance (m)</i>	<i>Elev/Diff (m)</i>	<i>Site</i>	<i>DB</i>
Gen Region Office Name:		EASTERN REGION			
NAICS Code:		911110			
NAICS Desc:					
Waste Code:		251			
Waste Class:		OIL SKIMMINGS & SLUDGES			
Waste Char:		L			
Waste Charac Desc:		LIQUID INDUSTRIAL WASTE			
Count Manifests:		1			
Sum Received Qty:		749.0			
Gen District:		805			
Gen District Office Name:		QUEBEC			
Gen Region Code:		04			
Gen Region Office Name:		EASTERN REGION			
NAICS Code:		911110			
NAICS Desc:					
Waste Code:		252			
Waste Class:		WASTE OILS & LUBRICANTS			
Waste Char:		L			
Waste Charac Desc:		LIQUID INDUSTRIAL WASTE			
Count Manifests:		1			
Sum Received Qty:		28.0			
Gen District:		102			
Gen District Office Name:		SARNIA/WINDSOR AREA OFFICE 102			
Gen Region Code:		01			
Gen Region Office Name:		SOUTHWESTERN REGION			
NAICS Code:		621511			
NAICS Desc:					
Waste Code:		312			
Waste Class:		PATHOLOGICAL WASTES			
Waste Char:		P			
Waste Charac Desc:		PATHOLOGICAL			
Count Manifests:		1			
Sum Received Qty:		7.4			
Gen District:		403			
Gen District Office Name:		CORNWALL AREA OFFICE 403			
Gen Region Code:		04			
Gen Region Office Name:		EASTERN REGION			
NAICS Code:		621610			
NAICS Desc:					
Waste Code:		312			
Waste Class:		PATHOLOGICAL WASTES			
Waste Char:		P			
Waste Charac Desc:		PATHOLOGICAL			
Count Manifests:		10			
Sum Received Qty:		170.16			
Gen District:		304			
Gen District Office Name:		PETERBOROUGH DISTRICT OFFICE 304			
Gen Region Code:		04			
Gen Region Office Name:		EASTERN REGION			
NAICS Code:		448199			
NAICS Desc:		ALL OTHER CLOTHING STORES			
Waste Code:		146			
Waste Class:		OTHER SPECIFIED INORGANICS			
Waste Char:		T			
Waste Charac Desc:		LEACHATE TOXIC			
Count Manifests:		3			
Sum Received Qty:		30.0			
Gen District:		401			
Gen District Office Name:		KINGSTON DISTRICT OFFICE 401			
Gen Region Code:		04			
Gen Region Office Name:		EASTERN REGION			

<i>Map Key</i>	<i>Number of Records</i>	<i>Direction/ Distance (m)</i>	<i>Elev/Diff (m)</i>	<i>Site</i>	<i>DB</i>
NAICS Code:		448199			
NAICS Desc:		ALL OTHER CLOTHING STORES			
Waste Code:		145			
Waste Class:		PAINT/PIGMENT/COATING RESIDUES			
Waste Char:		L			
Waste Charac Desc:		LIQUID INDUSTRIAL WASTE			
Count Manifests:		11			
Sum Received Qty:		151.0			
Gen District:		401			
Gen District Office Name:		KINGSTON DISTRICT OFFICE 401			
Gen Region Code:		04			
Gen Region Office Name:		EASTERN REGION			
NAICS Code:		448199			
NAICS Desc:		ALL OTHER CLOTHING STORES			
Waste Code:		252			
Waste Class:		WASTE OILS & LUBRICANTS			
Waste Char:		L			
Waste Charac Desc:		LIQUID INDUSTRIAL WASTE			
Count Manifests:		4			
Sum Received Qty:		10.0			
Gen District:		402			
Gen District Office Name:		OTTAWA DISTRICT OFFICE 402			
Gen Region Code:		04			
Gen Region Office Name:		EASTERN REGION			
NAICS Code:		448199			
NAICS Desc:		ALL OTHER CLOTHING STORES			
Waste Code:		112			
Waste Class:		ACID WASTE - HEAVY METALS			
Waste Char:		C			
Waste Charac Desc:		CORROSIVE			
Count Manifests:		3			
Sum Received Qty:		8.0			
Gen District:		402			
Gen District Office Name:		OTTAWA DISTRICT OFFICE 402			
Gen Region Code:		04			
Gen Region Office Name:		EASTERN REGION			
NAICS Code:		448199			
NAICS Desc:		ALL OTHER CLOTHING STORES			
Waste Code:		145			
Waste Class:		PAINT/PIGMENT/COATING RESIDUES			
Waste Char:		L			
Waste Charac Desc:		LIQUID INDUSTRIAL WASTE			
Count Manifests:		27			
Sum Received Qty:		602.0			
Gen District:		402			
Gen District Office Name:		OTTAWA DISTRICT OFFICE 402			
Gen Region Code:		04			
Gen Region Office Name:		EASTERN REGION			
NAICS Code:		448199			
NAICS Desc:		ALL OTHER CLOTHING STORES			
Waste Code:		148			
Waste Class:		INORGANIC LABORATORY CHEMICALS			
Waste Char:		A			
Waste Charac Desc:		ACUTELY HAZARDOUS WASTE CHEM.			
Count Manifests:		89			
Sum Received Qty:		421.0			
Gen District:		402			
Gen District Office Name:		OTTAWA DISTRICT OFFICE 402			
Gen Region Code:		04			
Gen Region Office Name:		EASTERN REGION			
NAICS Code:		448199			

<i>Map Key</i>	<i>Number of Records</i>	<i>Direction/ Distance (m)</i>	<i>Elev/Diff (m)</i>	<i>Site</i>	<i>DB</i>
NAICS Desc:		ALL OTHER CLOTHING STORES			
Waste Code:		252			
Waste Class:		WASTE OILS & LUBRICANTS			
Waste Char:		L			
Waste Charac Desc:		LIQUID INDUSTRIAL WASTE			
Count Manifests:		15			
Sum Received Qty:		74.0			
Gen District:		402			
Gen District Office Name:		OTTAWA DISTRICT OFFICE 402			
Gen Region Code:		04			
Gen Region Office Name:		EASTERN REGION			
NAICS Code:		448199			
NAICS Desc:		ALL OTHER CLOTHING STORES			
Waste Code:		261			
Waste Class:		PHARMACEUTICALS			
Waste Char:		A			
Waste Charac Desc:		ACUTELY HAZARDOUS WASTE CHEM.			
Count Manifests:		16			
Sum Received Qty:		28.0			
Gen District:		402			
Gen District Office Name:		OTTAWA DISTRICT OFFICE 402			
Gen Region Code:		04			
Gen Region Office Name:		EASTERN REGION			
NAICS Code:		448199			
NAICS Desc:		ALL OTHER CLOTHING STORES			
Waste Code:		261			
Waste Class:		PHARMACEUTICALS			
Waste Char:		L			
Waste Charac Desc:		LIQUID INDUSTRIAL WASTE			
Count Manifests:		26			
Sum Received Qty:		111.0			
Gen District:		402			
Gen District Office Name:		OTTAWA DISTRICT OFFICE 402			
Gen Region Code:		04			
Gen Region Office Name:		EASTERN REGION			
NAICS Code:		448199			
NAICS Desc:		ALL OTHER CLOTHING STORES			
Waste Code:		263			
Waste Class:		ORGANIC LABORATORY CHEMICALS			
Waste Char:		L			
Waste Charac Desc:		LIQUID INDUSTRIAL WASTE			
Count Manifests:		17			
Sum Received Qty:		933.0			
Gen District:		401			
Gen District Office Name:		KINGSTON DISTRICT OFFICE 401			
Gen Region Code:		04			
Gen Region Office Name:		EASTERN REGION			
NAICS Code:		611510			
NAICS Desc:		TECHNICAL AND TRADE SCHOOLS			
Waste Code:		312			
Waste Class:		PATHOLOGICAL WASTES			
Waste Char:		P			
Waste Charac Desc:		PATHOLOGICAL			
Count Manifests:		3			
Sum Received Qty:		36.2			
Gen District:		202			
Gen District Office Name:		GUELPH DISTRICT OFFICE 202			
Gen Region Code:		02			
Gen Region Office Name:		WEST-CENTRAL REGION			
NAICS Code:		325410			
NAICS Desc:		PHARMACEUTICAL AND MEDICINE MANUFACTURING			

<i>Map Key</i>	<i>Number of Records</i>	<i>Direction/ Distance (m)</i>	<i>Elev/Diff (m)</i>	<i>Site</i>	<i>DB</i>
Waste Code:		261			
Waste Class:		PHARMACEUTICALS			
Waste Char:		A			
Waste Charac Desc:		ACUTELY HAZARDOUS WASTE CHEM.			
Count Manifests:		2			
Sum Received Qty:		70.0			
Gen District:		402			
Gen District Office Name:		OTTAWA DISTRICT OFFICE 402			
Gen Region Code:		04			
Gen Region Office Name:		EASTERN REGION			
NAICS Code:		514122			
NAICS Desc:		ARCHIVES			
Waste Code:		261			
Waste Class:		PHARMACEUTICALS			
Waste Char:		A			
Waste Charac Desc:		ACUTELY HAZARDOUS WASTE CHEM.			
Count Manifests:		88			
Sum Received Qty:		2989.48			
Gen District:		402			
Gen District Office Name:		OTTAWA DISTRICT OFFICE 402			
Gen Region Code:		04			
Gen Region Office Name:		EASTERN REGION			
NAICS Code:		448199			
NAICS Desc:		ALL OTHER CLOTHING STORES			
Waste Code:		331			
Waste Class:		WASTE COMPRESSED GASES			
Waste Char:		I			
Waste Charac Desc:		IGNITABLE			
Count Manifests:		94			
Sum Received Qty:		1222.0			
Gen District:		502			
Gen District Office Name:		TIMMINS DISTRICT OFFICE 502			
Gen Region Code:		06			
Gen Region Office Name:		NORTHERN REGION			
NAICS Code:		448199			
NAICS Desc:		ALL OTHER CLOTHING STORES			
Waste Code:		145			
Waste Class:		PAINT/PIGMENT/COATING RESIDUES			
Waste Char:		L			
Waste Charac Desc:		LIQUID INDUSTRIAL WASTE			
Count Manifests:		4			
Sum Received Qty:		87.0			
Gen District:		503			
Gen District Office Name:		SAULT STE. MARIE AREA OFFICE 503			
Gen Region Code:		06			
Gen Region Office Name:		NORTHERN REGION			
NAICS Code:		448199			
NAICS Desc:		ALL OTHER CLOTHING STORES			
Waste Code:		148			
Waste Class:		INORGANIC LABORATORY CHEMICALS			
Waste Char:		A			
Waste Charac Desc:		ACUTELY HAZARDOUS WASTE CHEM.			
Count Manifests:		3			
Sum Received Qty:		48.0			
Gen District:		503			
Gen District Office Name:		SAULT STE. MARIE AREA OFFICE 503			
Gen Region Code:		06			
Gen Region Office Name:		NORTHERN REGION			
NAICS Code:		448199			
NAICS Desc:		ALL OTHER CLOTHING STORES			
Waste Code:		261			

<i>Map Key</i>	<i>Number of Records</i>	<i>Direction/ Distance (m)</i>	<i>Elev/Diff (m)</i>	<i>Site</i>	<i>DB</i>
Waste Class:		PHARMACEUTICALS			
Waste Char:		A			
Waste Charac Desc:		ACUTELY HAZARDOUS WASTE CHEM.			
Count Manifests:		3			
Sum Received Qty:		6.0			
Gen District:		401			
Gen District Office Name:		KINGSTON DISTRICT OFFICE 401			
Gen Region Code:		04			
Gen Region Office Name:		EASTERN REGION			
NAICS Code:		451130			
NAICS Desc:		SEWING, NEEDLEWORK AND PIECE GOODS STORES			
Waste Code:		212			
Waste Class:		ALIPHATIC SOLVENTS			
Waste Char:		I			
Waste Charac Desc:		IGNITABLE			
Count Manifests:		5			
Sum Received Qty:		19.0			
Gen District:		402			
Gen District Office Name:		OTTAWA DISTRICT OFFICE 402			
Gen Region Code:		04			
Gen Region Office Name:		EASTERN REGION			
NAICS Code:		541710			
NAICS Desc:		RESEARCH AND DEVELOPMENT IN THE PHYSICAL, ENGINEERING AND LIFE SCIENCES			
Waste Code:		312			
Waste Class:		PATHOLOGICAL WASTES			
Waste Char:		P			
Waste Charac Desc:		PATHOLOGICAL			
Count Manifests:		23			
Sum Received Qty:		1002.7			
Gen District:		202			
Gen District Office Name:		GUELPH DISTRICT OFFICE 202			
Gen Region Code:		02			
Gen Region Office Name:		WEST-CENTRAL REGION			
NAICS Code:		541940			
NAICS Desc:		VETERINARY SERVICES			
Waste Code:		312			
Waste Class:		PATHOLOGICAL WASTES			
Waste Char:		P			
Waste Charac Desc:		PATHOLOGICAL			
Count Manifests:		2			
Sum Received Qty:		17.08			
Gen District:		402			
Gen District Office Name:		OTTAWA DISTRICT OFFICE 402			
Gen Region Code:		04			
Gen Region Office Name:		EASTERN REGION			
NAICS Code:		622111			
NAICS Desc:		GENERAL (EXCEPT PAEDIATRIC) HOSPITALS			
Waste Code:		312			
Waste Class:		PATHOLOGICAL WASTES			
Waste Char:		P			
Waste Charac Desc:		PATHOLOGICAL			
Count Manifests:		1433			
Sum Received Qty:		579664.11			
Gen District:		805			
Gen District Office Name:		QUEBEC			
Gen Region Code:		04			
Gen Region Office Name:		EASTERN REGION			
NAICS Code:		622111			
NAICS Desc:		GENERAL (EXCEPT PAEDIATRIC) HOSPITALS			
Waste Code:		263			
Waste Class:		ORGANIC LABORATORY CHEMICALS			

<i>Map Key</i>	<i>Number of Records</i>	<i>Direction/ Distance (m)</i>	<i>Elev/Diff (m)</i>	<i>Site</i>	<i>DB</i>
Waste Char:		L			
Waste Charac Desc:		LIQUID INDUSTRIAL WASTE			
Count Manifests:		1			
Sum Received Qty:		45.0			
Gen District:		402			
Gen District Office Name:		OTTAWA DISTRICT OFFICE 402			
Gen Region Code:		04			
Gen Region Office Name:		EASTERN REGION			
NAICS Code:		621911			
NAICS Desc:					
Waste Code:		312			
Waste Class:		PATHOLOGICAL WASTES			
Waste Char:		P			
Waste Charac Desc:		PATHOLOGICAL			
Count Manifests:		76			
Sum Received Qty:		3190.11			
Gen District:		403			
Gen District Office Name:		CORNWALL AREA OFFICE 403			
Gen Region Code:		04			
Gen Region Office Name:		EASTERN REGION			
NAICS Code:		914110			
NAICS Desc:					
Waste Code:		261			
Waste Class:		PHARMACEUTICALS			
Waste Char:		A			
Waste Charac Desc:		ACUTELY HAZARDOUS WASTE CHEM.			
Count Manifests:		4			
Sum Received Qty:		62.44			
Gen District:		301			
Gen District Office Name:		TORONTO DISTRICT OFFICE 301			
Gen Region Code:		03			
Gen Region Office Name:		CENTRAL REGION			
NAICS Code:		621494			
NAICS Desc:					
Waste Code:		312			
Waste Class:		PATHOLOGICAL WASTES			
Waste Char:		P			
Waste Charac Desc:		PATHOLOGICAL			
Count Manifests:		1			
Sum Received Qty:		4.4			
Gen District:		305			
Gen District Office Name:		HALTON-PEEL DISTRICT OFFICE 305			
Gen Region Code:		03			
Gen Region Office Name:		CENTRAL REGION			
NAICS Code:		622111			
NAICS Desc:		GENERAL (EXCEPT PAEDIATRIC) HOSPITALS			
Waste Code:		261			
Waste Class:		PHARMACEUTICALS			
Waste Char:		A			
Waste Charac Desc:		ACUTELY HAZARDOUS WASTE CHEM.			
Count Manifests:		3			
Sum Received Qty:		43.0			
Gen District:		305			
Gen District Office Name:		HALTON-PEEL DISTRICT OFFICE 305			
Gen Region Code:		03			
Gen Region Office Name:		CENTRAL REGION			
NAICS Code:		622111			
NAICS Desc:		GENERAL (EXCEPT PAEDIATRIC) HOSPITALS			
Waste Code:		312			
Waste Class:		PATHOLOGICAL WASTES			
Waste Char:		P			

Map Key	Number of Records	Direction/ Distance (m)	Elev/Diff (m)	Site	DB
Waste Charac Desc:		PATHOLOGICAL			
Count Manifests:		3			
Sum Received Qty:		1106.4			
Gen District:		401			
Gen District Office Name:		KINGSTON DISTRICT OFFICE 401			
Gen Region Code:		04			
Gen Region Office Name:		EASTERN REGION			
NAICS Code:		621340			
NAICS Desc:					
Waste Code:		312			
Waste Class:		PATHOLOGICAL WASTES			
Waste Char:		P			
Waste Charac Desc:		PATHOLOGICAL			
Count Manifests:		1			
Sum Received Qty:		2.0			
Gen District:		503			
Gen District Office Name:		SAULT STE. MARIE AREA OFFICE 503			
Gen Region Code:		06			
Gen Region Office Name:		NORTHERN REGION			
NAICS Code:		115310			
NAICS Desc:		SUPPORT ACTIVITIES FOR FORESTRY			
Waste Code:		148			
Waste Class:		INORGANIC LABORATORY CHEMICALS			
Waste Char:		C			
Waste Charac Desc:		CORROSIVE			
Count Manifests:		1			
Sum Received Qty:		16.0			
Gen District:		503			
Gen District Office Name:		SAULT STE. MARIE AREA OFFICE 503			
Gen Region Code:		06			
Gen Region Office Name:		NORTHERN REGION			
NAICS Code:		115310			
NAICS Desc:		SUPPORT ACTIVITIES FOR FORESTRY			
Waste Code:		263			
Waste Class:		ORGANIC LABORATORY CHEMICALS			
Waste Char:		A			
Waste Charac Desc:		ACUTELY HAZARDOUS WASTE CHEM.			
Count Manifests:		1			
Sum Received Qty:		12.0			
Gen District:		402			
Gen District Office Name:		OTTAWA DISTRICT OFFICE 402			
Gen Region Code:		04			
Gen Region Office Name:		EASTERN REGION			
NAICS Code:		451130			
NAICS Desc:		SEWING, NEEDLEWORK AND PIECE GOODS STORES			
Waste Code:		331			
Waste Class:		WASTE COMPRESSED GASES			
Waste Char:		I			
Waste Charac Desc:		IGNITABLE			
Count Manifests:		17			
Sum Received Qty:		801.0			
Gen District:		403			
Gen District Office Name:		CORNWALL AREA OFFICE 403			
Gen Region Code:		04			
Gen Region Office Name:		EASTERN REGION			
NAICS Code:		451130			
NAICS Desc:		SEWING, NEEDLEWORK AND PIECE GOODS STORES			
Waste Code:		262			
Waste Class:		DETERGENTS/SOAPS			
Waste Char:		L			
Waste Charac Desc:		LIQUID INDUSTRIAL WASTE			

<i>Map Key</i>	<i>Number of Records</i>	<i>Direction/ Distance (m)</i>	<i>Elev/Diff (m)</i>	<i>Site</i>	<i>DB</i>
Count Manifests:	1				
Sum Received Qty:	5.0				
Gen District:	503				
Gen District Office Name:	SAULT STE. MARIE AREA OFFICE 503				
Gen Region Code:	06				
Gen Region Office Name:	NORTHERN REGION				
NAICS Code:	451130				
NAICS Desc:	SEWING, NEEDLEWORK AND PIECE GOODS STORES				
Waste Code:	312				
Waste Class:	PATHOLOGICAL WASTES				
Waste Char:	P				
Waste Charac Desc:	PATHOLOGICAL				
Count Manifests:	1				
Sum Received Qty:	2.0				
Gen District:	301				
Gen District Office Name:	TORONTO DISTRICT OFFICE 301				
Gen Region Code:	03				
Gen Region Office Name:	CENTRAL REGION				
NAICS Code:	541940				
NAICS Desc:	VETERINARY SERVICES				
Waste Code:	312				
Waste Class:	PATHOLOGICAL WASTES				
Waste Char:	P				
Waste Charac Desc:	PATHOLOGICAL				
Count Manifests:	1				
Sum Received Qty:	12.0				
Gen District:	401				
Gen District Office Name:	KINGSTON DISTRICT OFFICE 401				
Gen Region Code:	04				
Gen Region Office Name:	EASTERN REGION				
NAICS Code:	541940				
NAICS Desc:	VETERINARY SERVICES				
Waste Code:	261				
Waste Class:	PHARMACEUTICALS				
Waste Char:	A				
Waste Charac Desc:	ACUTELY HAZARDOUS WASTE CHEM.				
Count Manifests:	11				
Sum Received Qty:	116.84				
Gen District:	402				
Gen District Office Name:	OTTAWA DISTRICT OFFICE 402				
Gen Region Code:	04				
Gen Region Office Name:	EASTERN REGION				
NAICS Code:	446110				
NAICS Desc:					
Waste Code:	261				
Waste Class:	PHARMACEUTICALS				
Waste Char:	B				
Waste Charac Desc:	HAZARDOUS WASTE CHEMICAL				
Count Manifests:	1				
Sum Received Qty:	26.0				
Gen District:	403				
Gen District Office Name:	CORNWALL AREA OFFICE 403				
Gen Region Code:	04				
Gen Region Office Name:	EASTERN REGION				
NAICS Code:	623110				
NAICS Desc:					
Waste Code:	261				
Waste Class:	PHARMACEUTICALS				
Waste Char:	A				
Waste Charac Desc:	ACUTELY HAZARDOUS WASTE CHEM.				
Count Manifests:	34				

Map Key	Number of Records	Direction/ Distance (m)	Elev/Diff (m)	Site	DB
Sum Received Qty:		320.28			
Gen District:		403			
Gen District Office Name:		CORNWALL AREA OFFICE 403			
Gen Region Code:		04			
Gen Region Office Name:		EASTERN REGION			
NAICS Code:		623110			
NAICS Desc:					
Waste Code:		312			
Waste Class:		PATHOLOGICAL WASTES			
Waste Char:		P			
Waste Charac Desc:		PATHOLOGICAL			
Count Manifests:		28			
Sum Received Qty:		252.13			
Gen District:		403			
Gen District Office Name:		CORNWALL AREA OFFICE 403			
Gen Region Code:		04			
Gen Region Office Name:		EASTERN REGION			
NAICS Code:		622111			
NAICS Desc:		GENERAL (EXCEPT PAEDIATRIC) HOSPITALS			
Waste Code:		312			
Waste Class:		PATHOLOGICAL WASTES			
Waste Char:		P			
Waste Charac Desc:		PATHOLOGICAL			
Count Manifests:		18			
Sum Received Qty:		2575.65			
Gen District:		402			
Gen District Office Name:		OTTAWA DISTRICT OFFICE 402			
Gen Region Code:		04			
Gen Region Office Name:		EASTERN REGION			
NAICS Code:		621912			
NAICS Desc:					
Waste Code:		312			
Waste Class:		PATHOLOGICAL WASTES			
Waste Char:		P			
Waste Charac Desc:		PATHOLOGICAL			
Count Manifests:		10			
Sum Received Qty:		98.62			
Gen District:		402			
Gen District Office Name:		OTTAWA DISTRICT OFFICE 402			
Gen Region Code:		04			
Gen Region Office Name:		EASTERN REGION			
NAICS Code:		452110			
NAICS Desc:		DEPARTMENT STORES			
Waste Code:		212			
Waste Class:		ALIPHATIC SOLVENTS			
Waste Char:		1			
Waste Charac Desc:		IGNITABLE			
Count Manifests:		4			
Sum Received Qty:		9.0			
Gen District:		402			
Gen District Office Name:		OTTAWA DISTRICT OFFICE 402			
Gen Region Code:		04			
Gen Region Office Name:		EASTERN REGION			
NAICS Code:		493190			
NAICS Desc:		OTHER WAREHOUSING AND STORAGE			
Waste Code:		312			
Waste Class:		PATHOLOGICAL WASTES			
Waste Char:		P			
Waste Charac Desc:		PATHOLOGICAL			
Count Manifests:		11			
Sum Received Qty:		1949.0			

<i>Map Key</i>	<i>Number of Records</i>	<i>Direction/ Distance (m)</i>	<i>Elev/Diff (m)</i>	<i>Site</i>	<i>DB</i>
Gen District:		305			
Gen District Office Name:		HALTON-PEEL DISTRICT OFFICE 305			
Gen Region Code:		03			
Gen Region Office Name:		CENTRAL REGION			
NAICS Code:		562110			
NAICS Desc:		WASTE COLLECTION			
Waste Code:		312			
Waste Class:		PATHOLOGICAL WASTES			
Waste Char:		P			
Waste Charac Desc:		PATHOLOGICAL			
Count Manifests:		91			
Sum Received Qty:		141264.0			
Gen District:		402			
Gen District Office Name:		OTTAWA DISTRICT OFFICE 402			
Gen Region Code:		04			
Gen Region Office Name:		EASTERN REGION			
NAICS Code:		562990			
NAICS Desc:		ALL OTHER WASTE MANAGEMENT SERVICES			
Waste Code:		312			
Waste Class:		PATHOLOGICAL WASTES			
Waste Char:		P			
Waste Charac Desc:		PATHOLOGICAL			
Count Manifests:		5			
Sum Received Qty:		268.3			
Gen District:		402			
Gen District Office Name:		OTTAWA DISTRICT OFFICE 402			
Gen Region Code:		04			
Gen Region Office Name:		EASTERN REGION			
NAICS Code:		913910			
NAICS Desc:					
Waste Code:		261			
Waste Class:		PHARMACEUTICALS			
Waste Char:		A			
Waste Charac Desc:		ACUTELY HAZARDOUS WASTE CHEM.			
Count Manifests:		18			
Sum Received Qty:		397.32			
Gen District:		402			
Gen District Office Name:		OTTAWA DISTRICT OFFICE 402			
Gen Region Code:		04			
Gen Region Office Name:		EASTERN REGION			
NAICS Code:		621610			
NAICS Desc:					
Waste Code:		261			
Waste Class:		PHARMACEUTICALS			
Waste Char:		A			
Waste Charac Desc:		ACUTELY HAZARDOUS WASTE CHEM.			
Count Manifests:		44			
Sum Received Qty:		1187.34			
Gen District:		402			
Gen District Office Name:		OTTAWA DISTRICT OFFICE 402			
Gen Region Code:		04			
Gen Region Office Name:		EASTERN REGION			
NAICS Code:		111999			
NAICS Desc:		ALL OTHER MISCELLANEOUS CROP FARMING			
Waste Code:		312			
Waste Class:		PATHOLOGICAL WASTES			
Waste Char:		P			
Waste Charac Desc:		PATHOLOGICAL			
Count Manifests:		12			
Sum Received Qty:		429.8			

<i>Map Key</i>	<i>Number of Records</i>	<i>Direction/ Distance (m)</i>	<i>Elev/Diff (m)</i>	<i>Site</i>	<i>DB</i>
Gen District:		402			
Gen District Office Name:		OTTAWA DISTRICT OFFICE 402			
Gen Region Code:		04			
Gen Region Office Name:		EASTERN REGION			
NAICS Code:		325410			
NAICS Desc:		PHARMACEUTICAL AND MEDICINE MANUFACTURING			
Waste Code:		261			
Waste Class:		PHARMACEUTICALS			
Waste Char:		A			
Waste Charac Desc:		ACUTELY HAZARDOUS WASTE CHEM.			
Count Manifests:		9			
Sum Received Qty:		161.6			
Gen District:		402			
Gen District Office Name:		OTTAWA DISTRICT OFFICE 402			
Gen Region Code:		04			
Gen Region Office Name:		EASTERN REGION			
NAICS Code:		453999			
NAICS Desc:		ALL OTHER MISCELLANEOUS STORE RETAILERS (EXCEPT BEER AND WINE-MAKING SUPPLIES STORES)			
Waste Code:		312			
Waste Class:		PATHOLOGICAL WASTES			
Waste Char:		P			
Waste Charac Desc:		PATHOLOGICAL			
Count Manifests:		6			
Sum Received Qty:		87.24			
Gen District:		805			
Gen District Office Name:		QUEBEC			
Gen Region Code:		04			
Gen Region Office Name:		EASTERN REGION			
NAICS Code:		453999			
NAICS Desc:		ALL OTHER MISCELLANEOUS STORE RETAILERS (EXCEPT BEER AND WINE-MAKING SUPPLIES STORES)			
Waste Code:		331			
Waste Class:		WASTE COMPRESSED GASES			
Waste Char:		I			
Waste Charac Desc:		IGNITABLE			
Count Manifests:		1			
Sum Received Qty:		5.0			
Gen District:		805			
Gen District Office Name:		QUEBEC			
Gen Region Code:		04			
Gen Region Office Name:		EASTERN REGION			
NAICS Code:		453999			
NAICS Desc:		ALL OTHER MISCELLANEOUS STORE RETAILERS (EXCEPT BEER AND WINE-MAKING SUPPLIES STORES)			
Waste Code:		331			
Waste Class:		WASTE COMPRESSED GASES			
Waste Char:		L			
Waste Charac Desc:		LIQUID INDUSTRIAL WASTE			
Count Manifests:		1			
Sum Received Qty:		11.0			
Gen District:		504			
Gen District Office Name:		NORTH BAY AREA OFFIC0 504			
Gen Region Code:		06			
Gen Region Office Name:		NORTHERN REGION			
NAICS Code:		453999			
NAICS Desc:		ALL OTHER MISCELLANEOUS STORE RETAILERS (EXCEPT BEER AND WINE-MAKING SUPPLIES STORES)			
Waste Code:		212			
Waste Class:		ALIPHATIC SOLVENTS			
Waste Char:		I			
Waste Charac Desc:		IGNITABLE			
Count Manifests:		2			
Sum Received Qty:		4.0			
Gen District:		401			

<i>Map Key</i>	<i>Number of Records</i>	<i>Direction/ Distance (m)</i>	<i>Elev/Diff (m)</i>	<i>Site</i>	<i>DB</i>
Gen District Office Name:		KINGSTON DISTRICT OFFICE 401			
Gen Region Code:		04			
Gen Region Office Name:		EASTERN REGION			
NAICS Code:		541940			
NAICS Desc:		VETERINARY SERVICES			
Waste Code:		264			
Waste Class:		PHOTOPROCESSING WASTES			
Waste Char:		T			
Waste Charac Desc:		LEACHATE TOXIC			
Count Manifests:		2			
Sum Received Qty:		42.3			
Gen District:		401			
Gen District Office Name:		KINGSTON DISTRICT OFFICE 401			
Gen Region Code:		04			
Gen Region Office Name:		EASTERN REGION			
NAICS Code:		452910			
NAICS Desc:					
Waste Code:		331			
Waste Class:		WASTE COMPRESSED GASES			
Waste Char:		1			
Waste Charac Desc:		IGNITABLE			
Count Manifests:		2			
Sum Received Qty:		5.0			
Gen District:		503			
Gen District Office Name:		SAULT STE. MARIE AREA OFFICE 503			
Gen Region Code:		06			
Gen Region Office Name:		NORTHERN REGION			
NAICS Code:		912190			
NAICS Desc:					
Waste Code:		263			
Waste Class:		ORGANIC LABORATORY CHEMICALS			
Waste Char:		B			
Waste Charac Desc:		HAZARDOUS WASTE CHEMICAL			
Count Manifests:		2			
Sum Received Qty:		754.0			
Gen District:		503			
Gen District Office Name:		SAULT STE. MARIE AREA OFFICE 503			
Gen Region Code:		06			
Gen Region Office Name:		NORTHERN REGION			
NAICS Code:		912190			
NAICS Desc:					
Waste Code:		263			
Waste Class:		ORGANIC LABORATORY CHEMICALS			
Waste Char:		L			
Waste Charac Desc:		LIQUID INDUSTRIAL WASTE			
Count Manifests:		1			
Sum Received Qty:		14.0			
Gen District:		402			
Gen District Office Name:		OTTAWA DISTRICT OFFICE 402			
Gen Region Code:		04			
Gen Region Office Name:		EASTERN REGION			
NAICS Code:		442298			
NAICS Desc:		ALL OTHER HOME FURNISHINGS STORES			
Waste Code:		312			
Waste Class:		PATHOLOGICAL WASTES			
Waste Char:		P			
Waste Charac Desc:		PATHOLOGICAL			
Count Manifests:		1			
Sum Received Qty:		6.6			
Gen District:		502			
Gen District Office Name:		TIMMINS DISTRICT OFFICE 502			

<i>Map Key</i>	<i>Number of Records</i>	<i>Direction/ Distance (m)</i>	<i>Elev/Diff (m)</i>	<i>Site</i>	<i>DB</i>
Gen Region Code:		06			
Gen Region Office Name:		NORTHERN REGION			
NAICS Code:		621510			
NAICS Desc:		MEDICAL AND DIAGNOSTIC LABORATORIES			
Waste Code:		263			
Waste Class:		ORGANIC LABORATORY CHEMICALS			
Waste Char:		L			
Waste Charac Desc:		LIQUID INDUSTRIAL WASTE			
Count Manifests:		1			
Sum Received Qty:		4.0			
Gen District:		301			
Gen District Office Name:		TORONTO DISTRICT OFFICE 301			
Gen Region Code:		03			
Gen Region Office Name:		CENTRAL REGION			
NAICS Code:		621990			
NAICS Desc:		ALL OTHER AMBULATORY HEALTH CARE SERVICES			
Waste Code:		312			
Waste Class:		PATHOLOGICAL WASTES			
Waste Char:		P			
Waste Charac Desc:		PATHOLOGICAL			
Count Manifests:		3			
Sum Received Qty:		251.76			
Gen District:		403			
Gen District Office Name:		CORNWALL AREA OFFICE 403			
Gen Region Code:		04			
Gen Region Office Name:		EASTERN REGION			
NAICS Code:		541940			
NAICS Desc:		VETERINARY SERVICES			
Waste Code:		261			
Waste Class:		PHARMACEUTICALS			
Waste Char:		B			
Waste Charac Desc:		HAZARDOUS WASTE CHEMICAL			
Count Manifests:		1			
Sum Received Qty:		8.2			
Gen District:		401			
Gen District Office Name:		KINGSTON DISTRICT OFFICE 401			
Gen Region Code:		04			
Gen Region Office Name:		EASTERN REGION			
NAICS Code:		623110			
NAICS Desc:					
Waste Code:		312			
Waste Class:		PATHOLOGICAL WASTES			
Waste Char:		P			
Waste Charac Desc:		PATHOLOGICAL			
Count Manifests:		9			
Sum Received Qty:		317.58			
Gen District:		402			
Gen District Office Name:		OTTAWA DISTRICT OFFICE 402			
Gen Region Code:		04			
Gen Region Office Name:		EASTERN REGION			
NAICS Code:		444110			
NAICS Desc:		HOME CENTRES			
Waste Code:		212			
Waste Class:		ALIPHATIC SOLVENTS			
Waste Char:		L			
Waste Charac Desc:		LIQUID INDUSTRIAL WASTE			
Count Manifests:		2			
Sum Received Qty:		18.0			
Gen District:		402			
Gen District Office Name:		OTTAWA DISTRICT OFFICE 402			
Gen Region Code:		04			

<i>Map Key</i>	<i>Number of Records</i>	<i>Direction/ Distance (m)</i>	<i>Elev/Diff (m)</i>	<i>Site</i>	<i>DB</i>
Gen Region Office Name:		EASTERN REGION			
NAICS Code:		444110			
NAICS Desc:		HOME CENTRES			
Waste Code:		262			
Waste Class:		DETERGENTS/SOAPS			
Waste Char:		L			
Waste Charac Desc:		LIQUID INDUSTRIAL WASTE			
Count Manifests:		13			
Sum Received Qty:		427.0			
Gen District:		501			
Gen District Office Name:		SUDBURY DISTRICT OFFICE 501			
Gen Region Code:		06			
Gen Region Office Name:		NORTHERN REGION			
NAICS Code:		444110			
NAICS Desc:		HOME CENTRES			
Waste Code:		242			
Waste Class:		HALOGENATED PESTICIDES			
Waste Char:		T			
Waste Charac Desc:		LEACHATE TOXIC			
Count Manifests:		2			
Sum Received Qty:		15.0			
Gen District:		503			
Gen District Office Name:		SAULT STE. MARIE AREA OFFICE 503			
Gen Region Code:		06			
Gen Region Office Name:		NORTHERN REGION			
NAICS Code:		444110			
NAICS Desc:		HOME CENTRES			
Waste Code:		145			
Waste Class:		PAINT/PIGMENT/COATING RESIDUES			
Waste Char:		I			
Waste Charac Desc:		IGNITABLE			
Count Manifests:		3			
Sum Received Qty:		906.0			
Gen District:		503			
Gen District Office Name:		SAULT STE. MARIE AREA OFFICE 503			
Gen Region Code:		06			
Gen Region Office Name:		NORTHERN REGION			
NAICS Code:		444110			
NAICS Desc:		HOME CENTRES			
Waste Code:		146			
Waste Class:		OTHER SPECIFIED INORGANICS			
Waste Char:		T			
Waste Charac Desc:		LEACHATE TOXIC			
Count Manifests:		1			
Sum Received Qty:		35.0			
Gen District:		503			
Gen District Office Name:		SAULT STE. MARIE AREA OFFICE 503			
Gen Region Code:		06			
Gen Region Office Name:		NORTHERN REGION			
NAICS Code:		444110			
NAICS Desc:		HOME CENTRES			
Waste Code:		331			
Waste Class:		WASTE COMPRESSED GASES			
Waste Char:		I			
Waste Charac Desc:		IGNITABLE			
Count Manifests:		4			
Sum Received Qty:		29.0			
Gen District:		402			
Gen District Office Name:		OTTAWA DISTRICT OFFICE 402			
Gen Region Code:		04			
Gen Region Office Name:		EASTERN REGION			

<i>Map Key</i>	<i>Number of Records</i>	<i>Direction/ Distance (m)</i>	<i>Elev/Diff (m)</i>	<i>Site</i>	<i>DB</i>
NAICS Code:		531310			
NAICS Desc:		REAL ESTATE PROPERTY MANAGERS			
Waste Code:		312			
Waste Class:		PATHOLOGICAL WASTES			
Waste Char:		P			
Waste Charac Desc:		PATHOLOGICAL			
Count Manifests:		3			
Sum Received Qty:		67.8			
Gen District:		402			
Gen District Office Name:		OTTAWA DISTRICT OFFICE 402			
Gen Region Code:		04			
Gen Region Office Name:		EASTERN REGION			
NAICS Code:		541380			
NAICS Desc:		TESTING LABORATORIES			
Waste Code:		312			
Waste Class:		PATHOLOGICAL WASTES			
Waste Char:		P			
Waste Charac Desc:		PATHOLOGICAL			
Count Manifests:		87			
Sum Received Qty:		2217.0			
Gen District:		401			
Gen District Office Name:		KINGSTON DISTRICT OFFICE 401			
Gen Region Code:		04			
Gen Region Office Name:		EASTERN REGION			
NAICS Code:		611510			
NAICS Desc:		TECHNICAL AND TRADE SCHOOLS			
Waste Code:		264			
Waste Class:		PHOTOPROCESSING WASTES			
Waste Char:		L			
Waste Charac Desc:		LIQUID INDUSTRIAL WASTE			
Count Manifests:		1			
Sum Received Qty:		8.26			
Gen District:		401			
Gen District Office Name:		KINGSTON DISTRICT OFFICE 401			
Gen Region Code:		04			
Gen Region Office Name:		EASTERN REGION			
NAICS Code:		611510			
NAICS Desc:		TECHNICAL AND TRADE SCHOOLS			
Waste Code:		264			
Waste Class:		PHOTOPROCESSING WASTES			
Waste Char:		T			
Waste Charac Desc:		LEACHATE TOXIC			
Count Manifests:		1			
Sum Received Qty:		20.48			
Gen District:		402			
Gen District Office Name:		OTTAWA DISTRICT OFFICE 402			
Gen Region Code:		04			
Gen Region Office Name:		EASTERN REGION			
NAICS Code:		611510			
NAICS Desc:		TECHNICAL AND TRADE SCHOOLS			
Waste Code:		263			
Waste Class:		ORGANIC LABORATORY CHEMICALS			
Waste Char:		B			
Waste Charac Desc:		HAZARDOUS WASTE CHEMICAL			
Count Manifests:		1			
Sum Received Qty:		54.0			
Gen District:		402			
Gen District Office Name:		OTTAWA DISTRICT OFFICE 402			
Gen Region Code:		04			
Gen Region Office Name:		EASTERN REGION			
NAICS Code:		611510			

<i>Map Key</i>	<i>Number of Records</i>	<i>Direction/ Distance (m)</i>	<i>Elev/Diff (m)</i>	<i>Site</i>	<i>DB</i>
NAICS Desc:		TECHNICAL AND TRADE SCHOOLS			
Waste Code:		264			
Waste Class:		PHOTOPROCESSING WASTES			
Waste Char:		L			
Waste Charac Desc:		LIQUID INDUSTRIAL WASTE			
Count Manifests:		2			
Sum Received Qty:		11.5			
Gen District:		402			
Gen District Office Name:		OTTAWA DISTRICT OFFICE 402			
Gen Region Code:		04			
Gen Region Office Name:		EASTERN REGION			
NAICS Code:		611510			
NAICS Desc:		TECHNICAL AND TRADE SCHOOLS			
Waste Code:		264			
Waste Class:		PHOTOPROCESSING WASTES			
Waste Char:		T			
Waste Charac Desc:		LEACHATE TOXIC			
Count Manifests:		2			
Sum Received Qty:		8.0			
Gen District:		101			
Gen District Office Name:		LONDON DISTRICT OFFICE 101			
Gen Region Code:		01			
Gen Region Office Name:		SOUTHWESTERN REGION			
NAICS Code:		621110			
NAICS Desc:		OFFICES OF PHYSICIANS			
Waste Code:		312			
Waste Class:		PATHOLOGICAL WASTES			
Waste Char:		P			
Waste Charac Desc:		PATHOLOGICAL			
Count Manifests:		3			
Sum Received Qty:		23.1			
Gen District:		401			
Gen District Office Name:		KINGSTON DISTRICT OFFICE 401			
Gen Region Code:		04			
Gen Region Office Name:		EASTERN REGION			
NAICS Code:		621110			
NAICS Desc:		OFFICES OF PHYSICIANS			
Waste Code:		312			
Waste Class:		PATHOLOGICAL WASTES			
Waste Char:		P			
Waste Charac Desc:		PATHOLOGICAL			
Count Manifests:		30			
Sum Received Qty:		475.72			
Gen District:		304			
Gen District Office Name:		PETERBOROUGH DISTRICT OFFICE 304			
Gen Region Code:		04			
Gen Region Office Name:		EASTERN REGION			
NAICS Code:		446110			
NAICS Desc:					
Waste Code:		312			
Waste Class:		PATHOLOGICAL WASTES			
Waste Char:		P			
Waste Charac Desc:		PATHOLOGICAL			
Count Manifests:		3			
Sum Received Qty:		28.2			
Gen District:		402			
Gen District Office Name:		OTTAWA DISTRICT OFFICE 402			
Gen Region Code:		04			
Gen Region Office Name:		EASTERN REGION			
NAICS Code:		446110			
NAICS Desc:					

<i>Map Key</i>	<i>Number of Records</i>	<i>Direction/ Distance (m)</i>	<i>Elev/Diff (m)</i>	<i>Site</i>	<i>DB</i>
Waste Code:		261			
Waste Class:		PHARMACEUTICALS			
Waste Char:		A			
Waste Charac Desc:		ACUTELY HAZARDOUS WASTE CHEM.			
Count Manifests:		46			
Sum Received Qty:		758.46			
Gen District:		402			
Gen District Office Name:		OTTAWA DISTRICT OFFICE 402			
Gen Region Code:		04			
Gen Region Office Name:		EASTERN REGION			
NAICS Code:		444110			
NAICS Desc:		HOME CENTRES			
Waste Code:		145			
Waste Class:		PAINT/PIGMENT/COATING RESIDUES			
Waste Char:		1			
Waste Charac Desc:		IGNITABLE			
Count Manifests:		3			
Sum Received Qty:		179.0			
Gen District:		402			
Gen District Office Name:		OTTAWA DISTRICT OFFICE 402			
Gen Region Code:		04			
Gen Region Office Name:		EASTERN REGION			
NAICS Code:		444110			
NAICS Desc:		HOME CENTRES			
Waste Code:		242			
Waste Class:		HALOGENATED PESTICIDES			
Waste Char:		T			
Waste Charac Desc:		LEACHATE TOXIC			
Count Manifests:		15			
Sum Received Qty:		280.0			
Gen District:		402			
Gen District Office Name:		OTTAWA DISTRICT OFFICE 402			
Gen Region Code:		04			
Gen Region Office Name:		EASTERN REGION			
NAICS Code:		444110			
NAICS Desc:		HOME CENTRES			
Waste Code:		331			
Waste Class:		WASTE COMPRESSED GASES			
Waste Char:		L			
Waste Charac Desc:		LIQUID INDUSTRIAL WASTE			
Count Manifests:		20			
Sum Received Qty:		915.0			
Gen District:		503			
Gen District Office Name:		SAULT STE. MARIE AREA OFFICE 503			
Gen Region Code:		06			
Gen Region Office Name:		NORTHERN REGION			
NAICS Code:		444110			
NAICS Desc:		HOME CENTRES			
Waste Code:		212			
Waste Class:		ALIPHATIC SOLVENTS			
Waste Char:		1			
Waste Charac Desc:		IGNITABLE			
Count Manifests:		3			
Sum Received Qty:		377.0			
Gen District:		402			
Gen District Office Name:		OTTAWA DISTRICT OFFICE 402			
Gen Region Code:		04			
Gen Region Office Name:		EASTERN REGION			
NAICS Code:		562910			
NAICS Desc:		REMEDICATION SERVICES			
Waste Code:		312			

<i>Map Key</i>	<i>Number of Records</i>	<i>Direction/ Distance (m)</i>	<i>Elev/Diff (m)</i>	<i>Site</i>	<i>DB</i>
Waste Class:		PATHOLOGICAL WASTES			
Waste Char:		P			
Waste Charac Desc:		PATHOLOGICAL			
Count Manifests:		2			
Sum Received Qty:		238.1			
Gen District:		401			
Gen District Office Name:		KINGSTON DISTRICT OFFICE 401			
Gen Region Code:		04			
Gen Region Office Name:		EASTERN REGION			
NAICS Code:		446110			
NAICS Desc:					
Waste Code:		312			
Waste Class:		PATHOLOGICAL WASTES			
Waste Char:		P			
Waste Charac Desc:		PATHOLOGICAL			
Count Manifests:		9			
Sum Received Qty:		108.06			
Gen District:		805			
Gen District Office Name:		QUEBEC			
Gen Region Code:		04			
Gen Region Office Name:		EASTERN REGION			
NAICS Code:		611210			
NAICS Desc:					
Waste Code:		145			
Waste Class:		PAINT/PIGMENT/COATING RESIDUES			
Waste Char:		B			
Waste Charac Desc:		HAZARDOUS WASTE CHEMICAL			
Count Manifests:		1			
Sum Received Qty:		2.0			
Gen District:		401			
Gen District Office Name:		KINGSTON DISTRICT OFFICE 401			
Gen Region Code:		04			
Gen Region Office Name:		EASTERN REGION			
NAICS Code:		911220			
NAICS Desc:					
Waste Code:		312			
Waste Class:		PATHOLOGICAL WASTES			
Waste Char:		P			
Waste Charac Desc:		PATHOLOGICAL			
Count Manifests:		2			
Sum Received Qty:		555.0			
Gen District:		401			
Gen District Office Name:		KINGSTON DISTRICT OFFICE 401			
Gen Region Code:		04			
Gen Region Office Name:		EASTERN REGION			
NAICS Code:		452991			
NAICS Desc:		HOME AND AUTO SUPPLIES STORES			
Waste Code:		145			
Waste Class:		PAINT/PIGMENT/COATING RESIDUES			
Waste Char:		L			
Waste Charac Desc:		LIQUID INDUSTRIAL WASTE			
Count Manifests:		1			
Sum Received Qty:		21.0			
Gen District:		401			
Gen District Office Name:		KINGSTON DISTRICT OFFICE 401			
Gen Region Code:		04			
Gen Region Office Name:		EASTERN REGION			
NAICS Code:		452991			
NAICS Desc:		HOME AND AUTO SUPPLIES STORES			
Waste Code:		263			
Waste Class:		ORGANIC LABORATORY CHEMICALS			

<i>Map Key</i>	<i>Number of Records</i>	<i>Direction/ Distance (m)</i>	<i>Elev/Diff (m)</i>	<i>Site</i>	<i>DB</i>
Waste Char:		L			
Waste Charac Desc:		LIQUID INDUSTRIAL WASTE			
Count Manifests:		1			
Sum Received Qty:		3.0			
Gen District:		306			
Gen District Office Name:		YORK DURHAM DISTRICT OFFICE 306			
Gen Region Code:		03			
Gen Region Office Name:		CENTRAL REGION			
NAICS Code:		621210			
NAICS Desc:		OFFICES OF DENTISTS			
Waste Code:		264			
Waste Class:		PHOTOPROCESSING WASTES			
Waste Char:		L			
Waste Charac Desc:		LIQUID INDUSTRIAL WASTE			
Count Manifests:		1			
Sum Received Qty:		18.65			
Gen District:		402			
Gen District Office Name:		OTTAWA DISTRICT OFFICE 402			
Gen Region Code:		04			
Gen Region Office Name:		EASTERN REGION			
NAICS Code:		621210			
NAICS Desc:		OFFICES OF DENTISTS			
Waste Code:		264			
Waste Class:		PHOTOPROCESSING WASTES			
Waste Char:		T			
Waste Charac Desc:		LEACHATE TOXIC			
Count Manifests:		6			
Sum Received Qty:		141.18			
Gen District:		402			
Gen District Office Name:		OTTAWA DISTRICT OFFICE 402			
Gen Region Code:		04			
Gen Region Office Name:		EASTERN REGION			
NAICS Code:		811111			
NAICS Desc:		GENERAL AUTOMOTIVE REPAIR			
Waste Code:		252			
Waste Class:		WASTE OILS & LUBRICANTS			
Waste Char:		L			
Waste Charac Desc:		LIQUID INDUSTRIAL WASTE			
Count Manifests:		7			
Sum Received Qty:		355.0			
Gen District:		402			
Gen District Office Name:		OTTAWA DISTRICT OFFICE 402			
Gen Region Code:		04			
Gen Region Office Name:		EASTERN REGION			
NAICS Code:		484122			
NAICS Desc:					
Waste Code:		261			
Waste Class:		PHARMACEUTICALS			
Waste Char:		L			
Waste Charac Desc:		LIQUID INDUSTRIAL WASTE			
Count Manifests:		1			
Sum Received Qty:		16.0			
Gen District:		402			
Gen District Office Name:		OTTAWA DISTRICT OFFICE 402			
Gen Region Code:		04			
Gen Region Office Name:		EASTERN REGION			
NAICS Code:		811111			
NAICS Desc:		GENERAL AUTOMOTIVE REPAIR			
Waste Code:		331			
Waste Class:		WASTE COMPRESSED GASES			
Waste Char:		L			

<i>Map Key</i>	<i>Number of Records</i>	<i>Direction/ Distance (m)</i>	<i>Elev/Diff (m)</i>	<i>Site</i>	<i>DB</i>
Waste Charac Desc:		LIQUID INDUSTRIAL WASTE			
Count Manifests:		1			
Sum Received Qty:		2.0			
Gen District:		101			
Gen District Office Name:		LONDON DISTRICT OFFICE 101			
Gen Region Code:		01			
Gen Region Office Name:		SOUTHWESTERN REGION			
NAICS Code:		445110			
NAICS Desc:		SUPERMARKETS AND OTHER GROCERY (EXCEPT CONVENIENCE) STORES			
Waste Code:		263			
Waste Class:		ORGANIC LABORATORY CHEMICALS			
Waste Char:		L			
Waste Charac Desc:		LIQUID INDUSTRIAL WASTE			
Count Manifests:		1			
Sum Received Qty:		13.0			
Gen District:		101			
Gen District Office Name:		LONDON DISTRICT OFFICE 101			
Gen Region Code:		01			
Gen Region Office Name:		SOUTHWESTERN REGION			
NAICS Code:		445110			
NAICS Desc:		SUPERMARKETS AND OTHER GROCERY (EXCEPT CONVENIENCE) STORES			
Waste Code:		331			
Waste Class:		WASTE COMPRESSED GASES			
Waste Char:		I			
Waste Charac Desc:		IGNITABLE			
Count Manifests:		1			
Sum Received Qty:		3.0			
Gen District:		402			
Gen District Office Name:		OTTAWA DISTRICT OFFICE 402			
Gen Region Code:		04			
Gen Region Office Name:		EASTERN REGION			
NAICS Code:		621210			
NAICS Desc:		OFFICES OF DENTISTS			
Waste Code:		312			
Waste Class:		PATHOLOGICAL WASTES			
Waste Char:		P			
Waste Charac Desc:		PATHOLOGICAL			
Count Manifests:		132			
Sum Received Qty:		1627.98			
Gen District:		403			
Gen District Office Name:		CORNWALL AREA OFFICE 403			
Gen Region Code:		04			
Gen Region Office Name:		EASTERN REGION			
NAICS Code:		621210			
NAICS Desc:		OFFICES OF DENTISTS			
Waste Code:		312			
Waste Class:		PATHOLOGICAL WASTES			
Waste Char:		P			
Waste Charac Desc:		PATHOLOGICAL			
Count Manifests:		15			
Sum Received Qty:		203.9			
Gen District:		805			
Gen District Office Name:		QUEBEC			
Gen Region Code:		04			
Gen Region Office Name:		EASTERN REGION			
NAICS Code:		622111			
NAICS Desc:		GENERAL (EXCEPT PAEDIATRIC) HOSPITALS			
Waste Code:		264			
Waste Class:		PHOTOPROCESSING WASTES			
Waste Char:		L			
Waste Charac Desc:		LIQUID INDUSTRIAL WASTE			

<i>Map Key</i>	<i>Number of Records</i>	<i>Direction/ Distance (m)</i>	<i>Elev/Diff (m)</i>	<i>Site</i>	<i>DB</i>
Count Manifests:	1				
Sum Received Qty:	6.0				
Gen District:	402				
Gen District Office Name:	OTTAWA DISTRICT OFFICE 402				
Gen Region Code:	04				
Gen Region Office Name:	EASTERN REGION				
NAICS Code:	811111				
NAICS Desc:	GENERAL AUTOMOTIVE REPAIR				
Waste Code:	331				
Waste Class:	WASTE COMPRESSED GASES				
Waste Char:	I				
Waste Charac Desc:	IGNITABLE				
Count Manifests:	14				
Sum Received Qty:	215.0				
Gen District:	305				
Gen District Office Name:	HALTON-PEEL DISTRICT OFFICE 305				
Gen Region Code:	03				
Gen Region Office Name:	CENTRAL REGION				
NAICS Code:	711213				
NAICS Desc:					
Waste Code:	312				
Waste Class:	PATHOLOGICAL WASTES				
Waste Char:	P				
Waste Charac Desc:	PATHOLOGICAL				
Count Manifests:	1				
Sum Received Qty:	6.9				
Gen District:	402				
Gen District Office Name:	OTTAWA DISTRICT OFFICE 402				
Gen Region Code:	04				
Gen Region Office Name:	EASTERN REGION				
NAICS Code:	623110				
NAICS Desc:					
Waste Code:	312				
Waste Class:	PATHOLOGICAL WASTES				
Waste Char:	P				
Waste Charac Desc:	PATHOLOGICAL				
Count Manifests:	11				
Sum Received Qty:	766.78				
Gen District:	302				
Gen District Office Name:	BARRIE DISTRICT OFFICE 302				
Gen Region Code:	01				
Gen Region Office Name:	SOUTHWESTERN REGION				
NAICS Code:	445110				
NAICS Desc:	SUPERMARKETS AND OTHER GROCERY (EXCEPT CONVENIENCE) STORES				
Waste Code:	331				
Waste Class:	WASTE COMPRESSED GASES				
Waste Char:	I				
Waste Charac Desc:	IGNITABLE				
Count Manifests:	1				
Sum Received Qty:	1.0				
Gen District:	202				
Gen District Office Name:	GUELPH DISTRICT OFFICE 202				
Gen Region Code:	02				
Gen Region Office Name:	WEST-CENTRAL REGION				
NAICS Code:	445110				
NAICS Desc:	SUPERMARKETS AND OTHER GROCERY (EXCEPT CONVENIENCE) STORES				
Waste Code:	331				
Waste Class:	WASTE COMPRESSED GASES				
Waste Char:	I				
Waste Charac Desc:	IGNITABLE				
Count Manifests:	1				

Map Key	Number of Records	Direction/ Distance (m)	Elev/Diff (m)	Site	DB
Sum Received Qty:		3.0			
Gen District:		402			
Gen District Office Name:		OTTAWA DISTRICT OFFICE 402			
Gen Region Code:		04			
Gen Region Office Name:		EASTERN REGION			
NAICS Code:		445110			
NAICS Desc:		SUPERMARKETS AND OTHER GROCERY (EXCEPT CONVENIENCE) STORES			
Waste Code:		112			
Waste Class:		ACID WASTE - HEAVY METALS			
Waste Char:		C			
Waste Charac Desc:		CORROSIVE			
Count Manifests:		13			
Sum Received Qty:		33.0			
Gen District:		402			
Gen District Office Name:		OTTAWA DISTRICT OFFICE 402			
Gen Region Code:		04			
Gen Region Office Name:		EASTERN REGION			
NAICS Code:		445110			
NAICS Desc:		SUPERMARKETS AND OTHER GROCERY (EXCEPT CONVENIENCE) STORES			
Waste Code:		261			
Waste Class:		PHARMACEUTICALS			
Waste Char:		L			
Waste Charac Desc:		LIQUID INDUSTRIAL WASTE			
Count Manifests:		23			
Sum Received Qty:		67.0			
Gen District:		805			
Gen District Office Name:		QUEBEC			
Gen Region Code:		04			
Gen Region Office Name:		EASTERN REGION			
NAICS Code:		445110			
NAICS Desc:		SUPERMARKETS AND OTHER GROCERY (EXCEPT CONVENIENCE) STORES			
Waste Code:		212			
Waste Class:		ALIPHATIC SOLVENTS			
Waste Char:		I			
Waste Charac Desc:		IGNITABLE			
Count Manifests:		1			
Sum Received Qty:		1.0			
Gen District:		402			
Gen District Office Name:		OTTAWA DISTRICT OFFICE 402			
Gen Region Code:		04			
Gen Region Office Name:		EASTERN REGION			
NAICS Code:		452999			
NAICS Desc:		ALL OTHER MISCELLANEOUS GENERAL MERCHANDISE STORES			
Waste Code:		145			
Waste Class:		PAINT/PIGMENT/COATING RESIDUES			
Waste Char:		L			
Waste Charac Desc:		LIQUID INDUSTRIAL WASTE			
Count Manifests:		6			
Sum Received Qty:		165.0			
Gen District:		402			
Gen District Office Name:		OTTAWA DISTRICT OFFICE 402			
Gen Region Code:		04			
Gen Region Office Name:		EASTERN REGION			
NAICS Code:		452999			
NAICS Desc:		ALL OTHER MISCELLANEOUS GENERAL MERCHANDISE STORES			
Waste Code:		148			
Waste Class:		INORGANIC LABORATORY CHEMICALS			
Waste Char:		A			
Waste Charac Desc:		ACUTELY HAZARDOUS WASTE CHEM.			
Count Manifests:		16			
Sum Received Qty:		71.0			

<i>Map Key</i>	<i>Number of Records</i>	<i>Direction/ Distance (m)</i>	<i>Elev/Diff (m)</i>	<i>Site</i>	<i>DB</i>
Gen District:		402			
Gen District Office Name:		OTTAWA DISTRICT OFFICE 402			
Gen Region Code:		04			
Gen Region Office Name:		EASTERN REGION			
NAICS Code:		452999			
NAICS Desc:		ALL OTHER MISCELLANEOUS GENERAL MERCHANDISE STORES			
Waste Code:		269			
Waste Class:		NON-HALOGENATED PESTICIDES			
Waste Char:		T			
Waste Charac Desc:		LEACHATE TOXIC			
Count Manifests:		4			
Sum Received Qty:		14.0			
Gen District:		402			
Gen District Office Name:		OTTAWA DISTRICT OFFICE 402			
Gen Region Code:		04			
Gen Region Office Name:		EASTERN REGION			
NAICS Code:		453310			
NAICS Desc:		USED MERCHANDISE STORES			
Waste Code:		212			
Waste Class:		ALIPHATIC SOLVENTS			
Waste Char:		I			
Waste Charac Desc:		IGNITABLE			
Count Manifests:		5			
Sum Received Qty:		19.0			
Gen District:		805			
Gen District Office Name:		QUEBEC			
Gen Region Code:		04			
Gen Region Office Name:		EASTERN REGION			
NAICS Code:		611690			
NAICS Desc:		ALL OTHER SCHOOLS AND INSTRUCTION			
Waste Code:		212			
Waste Class:		ALIPHATIC SOLVENTS			
Waste Char:		B			
Waste Charac Desc:		HAZARDOUS WASTE CHEMICAL			
Count Manifests:		1			
Sum Received Qty:		14.0			
Gen District:		401			
Gen District Office Name:		KINGSTON DISTRICT OFFICE 401			
Gen Region Code:		04			
Gen Region Office Name:		EASTERN REGION			
NAICS Code:		621420			
NAICS Desc:		OUT-PATIENT MENTAL HEALTH AND SUBSTANCE ABUSE CENTRES			
Waste Code:		261			
Waste Class:		PHARMACEUTICALS			
Waste Char:		B			
Waste Charac Desc:		HAZARDOUS WASTE CHEMICAL			
Count Manifests:		14			
Sum Received Qty:		1937.5			
Gen District:		402			
Gen District Office Name:		OTTAWA DISTRICT OFFICE 402			
Gen Region Code:		04			
Gen Region Office Name:		EASTERN REGION			
NAICS Code:		621499			
NAICS Desc:		ALL OTHER OUT-PATIENT CARE CENTRES			
Waste Code:		261			
Waste Class:		PHARMACEUTICALS			
Waste Char:		A			
Waste Charac Desc:		ACUTELY HAZARDOUS WASTE CHEM.			
Count Manifests:		20			
Sum Received Qty:		1523.4			

<i>Map Key</i>	<i>Number of Records</i>	<i>Direction/ Distance (m)</i>	<i>Elev/Diff (m)</i>	<i>Site</i>	<i>DB</i>
Gen District:		306			
Gen District Office Name:		YORK DURHAM DISTRICT OFFICE 306			
Gen Region Code:		03			
Gen Region Office Name:		CENTRAL REGION			
NAICS Code:		622310			
NAICS Desc:		SPECIALTY (EXCEPT PSYCHIATRIC AND SUBSTANCE ABUSE) HOSPITALS			
Waste Code:		312			
Waste Class:		PATHOLOGICAL WASTES			
Waste Char:		P			
Waste Charac Desc:		PATHOLOGICAL			
Count Manifests:		1			
Sum Received Qty:		99.5			
Gen District:		402			
Gen District Office Name:		OTTAWA DISTRICT OFFICE 402			
Gen Region Code:		04			
Gen Region Office Name:		EASTERN REGION			
NAICS Code:		452112			
NAICS Desc:					
Waste Code:		145			
Waste Class:		PAINT/PIGMENT/COATING RESIDUES			
Waste Char:		L			
Waste Charac Desc:		LIQUID INDUSTRIAL WASTE			
Count Manifests:		2			
Sum Received Qty:		6.0			
Gen District:		402			
Gen District Office Name:		OTTAWA DISTRICT OFFICE 402			
Gen Region Code:		04			
Gen Region Office Name:		EASTERN REGION			
NAICS Code:		115210			
NAICS Desc:		SUPPORT ACTIVITIES FOR ANIMAL PRODUCTION			
Waste Code:		312			
Waste Class:		PATHOLOGICAL WASTES			
Waste Char:		P			
Waste Charac Desc:		PATHOLOGICAL			
Count Manifests:		2			
Sum Received Qty:		10.02			
Gen District:		304			
Gen District Office Name:		PETERBOROUGH DISTRICT OFFICE 304			
Gen Region Code:		04			
Gen Region Office Name:		EASTERN REGION			
NAICS Code:		445110			
NAICS Desc:		SUPERMARKETS AND OTHER GROCERY (EXCEPT CONVENIENCE) STORES			
Waste Code:		331			
Waste Class:		WASTE COMPRESSED GASES			
Waste Char:		I			
Waste Charac Desc:		IGNITABLE			
Count Manifests:		3			
Sum Received Qty:		8.0			
Gen District:		401			
Gen District Office Name:		KINGSTON DISTRICT OFFICE 401			
Gen Region Code:		04			
Gen Region Office Name:		EASTERN REGION			
NAICS Code:		445110			
NAICS Desc:		SUPERMARKETS AND OTHER GROCERY (EXCEPT CONVENIENCE) STORES			
Waste Code:		263			
Waste Class:		ORGANIC LABORATORY CHEMICALS			
Waste Char:		A			
Waste Charac Desc:		ACUTELY HAZARDOUS WASTE CHEM.			
Count Manifests:		13			
Sum Received Qty:		53.0			
Gen District:		403			

<i>Map Key</i>	<i>Number of Records</i>	<i>Direction/ Distance (m)</i>	<i>Elev/Diff (m)</i>	<i>Site</i>	<i>DB</i>
Gen District Office Name:		CORNWALL AREA OFFICE 403			
Gen Region Code:		04			
Gen Region Office Name:		EASTERN REGION			
NAICS Code:		445110			
NAICS Desc:		SUPERMARKETS AND OTHER GROCERY (EXCEPT CONVENIENCE) STORES			
Waste Code:		148			
Waste Class:		INORGANIC LABORATORY CHEMICALS			
Waste Char:		A			
Waste Charac Desc:		ACUTELY HAZARDOUS WASTE CHEM.			
Count Manifests:		1			
Sum Received Qty:		2.0			
Gen District:		805			
Gen District Office Name:		QUEBEC			
Gen Region Code:		04			
Gen Region Office Name:		EASTERN REGION			
NAICS Code:		445110			
NAICS Desc:		SUPERMARKETS AND OTHER GROCERY (EXCEPT CONVENIENCE) STORES			
Waste Code:		112			
Waste Class:		ACID WASTE - HEAVY METALS			
Waste Char:		C			
Waste Charac Desc:		CORROSIVE			
Count Manifests:		4			
Sum Received Qty:		10.0			
Gen District:		805			
Gen District Office Name:		QUEBEC			
Gen Region Code:		04			
Gen Region Office Name:		EASTERN REGION			
NAICS Code:		445110			
NAICS Desc:		SUPERMARKETS AND OTHER GROCERY (EXCEPT CONVENIENCE) STORES			
Waste Code:		261			
Waste Class:		PHARMACEUTICALS			
Waste Char:		L			
Waste Charac Desc:		LIQUID INDUSTRIAL WASTE			
Count Manifests:		1			
Sum Received Qty:		31.0			
Gen District:		805			
Gen District Office Name:		QUEBEC			
Gen Region Code:		04			
Gen Region Office Name:		EASTERN REGION			
NAICS Code:		445110			
NAICS Desc:		SUPERMARKETS AND OTHER GROCERY (EXCEPT CONVENIENCE) STORES			
Waste Code:		269			
Waste Class:		NON-HALOGENATED PESTICIDES			
Waste Char:		T			
Waste Charac Desc:		LEACHATE TOXIC			
Count Manifests:		2			
Sum Received Qty:		11.0			
Gen District:		501			
Gen District Office Name:		SUDBURY DISTRICT OFFICE 501			
Gen Region Code:		06			
Gen Region Office Name:		NORTHERN REGION			
NAICS Code:		445110			
NAICS Desc:		SUPERMARKETS AND OTHER GROCERY (EXCEPT CONVENIENCE) STORES			
Waste Code:		261			
Waste Class:		PHARMACEUTICALS			
Waste Char:		L			
Waste Charac Desc:		LIQUID INDUSTRIAL WASTE			
Count Manifests:		1			
Sum Received Qty:		2.0			
Gen District:		304			
Gen District Office Name:		PETERBOROUGH DISTRICT OFFICE 304			

<i>Map Key</i>	<i>Number of Records</i>	<i>Direction/ Distance (m)</i>	<i>Elev/Diff (m)</i>	<i>Site</i>	<i>DB</i>
Gen Region Code:		04			
Gen Region Office Name:		EASTERN REGION			
NAICS Code:		621110			
NAICS Desc:		OFFICES OF PHYSICIANS			
Waste Code:		312			
Waste Class:		PATHOLOGICAL WASTES			
Waste Char:		P			
Waste Charac Desc:		PATHOLOGICAL			
Count Manifests:		2			
Sum Received Qty:		76.8			
Gen District:		402			
Gen District Office Name:		OTTAWA DISTRICT OFFICE 402			
Gen Region Code:		04			
Gen Region Office Name:		EASTERN REGION			
NAICS Code:		418990			
NAICS Desc:		ALL OTHER WHOLESALER-DISTRIBUTORS			
Waste Code:		331			
Waste Class:		WASTE COMPRESSED GASES			
Waste Char:		L			
Waste Charac Desc:		LIQUID INDUSTRIAL WASTE			
Count Manifests:		2			
Sum Received Qty:		57.0			
Gen District:		401			
Gen District Office Name:		KINGSTON DISTRICT OFFICE 401			
Gen Region Code:		04			
Gen Region Office Name:		EASTERN REGION			
NAICS Code:		621510			
NAICS Desc:		MEDICAL AND DIAGNOSTIC LABORATORIES			
Waste Code:		148			
Waste Class:		INORGANIC LABORATORY CHEMICALS			
Waste Char:		C			
Waste Charac Desc:		CORROSIVE			
Count Manifests:		12			
Sum Received Qty:		57.0			
Gen District:		402			
Gen District Office Name:		OTTAWA DISTRICT OFFICE 402			
Gen Region Code:		04			
Gen Region Office Name:		EASTERN REGION			
NAICS Code:		621510			
NAICS Desc:		MEDICAL AND DIAGNOSTIC LABORATORIES			
Waste Code:		212			
Waste Class:		ALIPHATIC SOLVENTS			
Waste Char:		I			
Waste Charac Desc:		IGNITABLE			
Count Manifests:		17			
Sum Received Qty:		4009.0			
Gen District:		501			
Gen District Office Name:		SUDBURY DISTRICT OFFICE 501			
Gen Region Code:		06			
Gen Region Office Name:		NORTHERN REGION			
NAICS Code:		621510			
NAICS Desc:		MEDICAL AND DIAGNOSTIC LABORATORIES			
Waste Code:		148			
Waste Class:		INORGANIC LABORATORY CHEMICALS			
Waste Char:		A			
Waste Charac Desc:		ACUTELY HAZARDOUS WASTE CHEM.			
Count Manifests:		9			
Sum Received Qty:		34.0			
Gen District:		401			
Gen District Office Name:		KINGSTON DISTRICT OFFICE 401			
Gen Region Code:		04			

<i>Map Key</i>	<i>Number of Records</i>	<i>Direction/ Distance (m)</i>	<i>Elev/Diff (m)</i>	<i>Site</i>	<i>DB</i>
Gen Region Office Name:		EASTERN REGION			
NAICS Code:		448199			
NAICS Desc:		ALL OTHER CLOTHING STORES			
Waste Code:		112			
Waste Class:		ACID WASTE - HEAVY METALS			
Waste Char:		C			
Waste Charac Desc:		CORROSIVE			
Count Manifests:		2			
Sum Received Qty:		8.0			
Gen District:		401			
Gen District Office Name:		KINGSTON DISTRICT OFFICE 401			
Gen Region Code:		04			
Gen Region Office Name:		EASTERN REGION			
NAICS Code:		448199			
NAICS Desc:		ALL OTHER CLOTHING STORES			
Waste Code:		148			
Waste Class:		INORGANIC LABORATORY CHEMICALS			
Waste Char:		A			
Waste Charac Desc:		ACUTELY HAZARDOUS WASTE CHEM.			
Count Manifests:		28			
Sum Received Qty:		134.0			
Gen District:		401			
Gen District Office Name:		KINGSTON DISTRICT OFFICE 401			
Gen Region Code:		04			
Gen Region Office Name:		EASTERN REGION			
NAICS Code:		448199			
NAICS Desc:		ALL OTHER CLOTHING STORES			
Waste Code:		261			
Waste Class:		PHARMACEUTICALS			
Waste Char:		A			
Waste Charac Desc:		ACUTELY HAZARDOUS WASTE CHEM.			
Count Manifests:		3			
Sum Received Qty:		6.0			
Gen District:		401			
Gen District Office Name:		KINGSTON DISTRICT OFFICE 401			
Gen Region Code:		04			
Gen Region Office Name:		EASTERN REGION			
NAICS Code:		448199			
NAICS Desc:		ALL OTHER CLOTHING STORES			
Waste Code:		261			
Waste Class:		PHARMACEUTICALS			
Waste Char:		L			
Waste Charac Desc:		LIQUID INDUSTRIAL WASTE			
Count Manifests:		9			
Sum Received Qty:		38.0			
Gen District:		402			
Gen District Office Name:		OTTAWA DISTRICT OFFICE 402			
Gen Region Code:		04			
Gen Region Office Name:		EASTERN REGION			
NAICS Code:		448199			
NAICS Desc:		ALL OTHER CLOTHING STORES			
Waste Code:		145			
Waste Class:		PAINT/PIGMENT/COATING RESIDUES			
Waste Char:		I			
Waste Charac Desc:		IGNITABLE			
Count Manifests:		1			
Sum Received Qty:		10.0			
Gen District:		402			
Gen District Office Name:		OTTAWA DISTRICT OFFICE 402			
Gen Region Code:		04			
Gen Region Office Name:		EASTERN REGION			

<i>Map Key</i>	<i>Number of Records</i>	<i>Direction/ Distance (m)</i>	<i>Elev/Diff (m)</i>	<i>Site</i>	<i>DB</i>
NAICS Code:		448199			
NAICS Desc:		ALL OTHER CLOTHING STORES			
Waste Code:		263			
Waste Class:		ORGANIC LABORATORY CHEMICALS			
Waste Char:		A			
Waste Charac Desc:		ACUTELY HAZARDOUS WASTE CHEM.			
Count Manifests:		32			
Sum Received Qty:		1610.0			
Gen District:		402			
Gen District Office Name:		OTTAWA DISTRICT OFFICE 402			
Gen Region Code:		04			
Gen Region Office Name:		EASTERN REGION			
NAICS Code:		448199			
NAICS Desc:		ALL OTHER CLOTHING STORES			
Waste Code:		269			
Waste Class:		NON-HALOGENATED PESTICIDES			
Waste Char:		T			
Waste Charac Desc:		LEACHATE TOXIC			
Count Manifests:		28			
Sum Received Qty:		111.0			
Gen District:		402			
Gen District Office Name:		OTTAWA DISTRICT OFFICE 402			
Gen Region Code:		04			
Gen Region Office Name:		EASTERN REGION			
NAICS Code:		448199			
NAICS Desc:		ALL OTHER CLOTHING STORES			
Waste Code:		331			
Waste Class:		WASTE COMPRESSED GASES			
Waste Char:		L			
Waste Charac Desc:		LIQUID INDUSTRIAL WASTE			
Count Manifests:		55			
Sum Received Qty:		240.0			
Gen District:		501			
Gen District Office Name:		SUDBURY DISTRICT OFFICE 501			
Gen Region Code:		06			
Gen Region Office Name:		NORTHERN REGION			
NAICS Code:		448199			
NAICS Desc:		ALL OTHER CLOTHING STORES			
Waste Code:		212			
Waste Class:		ALIPHATIC SOLVENTS			
Waste Char:		I			
Waste Charac Desc:		IGNITABLE			
Count Manifests:		3			
Sum Received Qty:		112.0			
Gen District:		501			
Gen District Office Name:		SUDBURY DISTRICT OFFICE 501			
Gen Region Code:		06			
Gen Region Office Name:		NORTHERN REGION			
NAICS Code:		448199			
NAICS Desc:		ALL OTHER CLOTHING STORES			
Waste Code:		263			
Waste Class:		ORGANIC LABORATORY CHEMICALS			
Waste Char:		L			
Waste Charac Desc:		LIQUID INDUSTRIAL WASTE			
Count Manifests:		2			
Sum Received Qty:		423.0			
Gen District:		502			
Gen District Office Name:		TIMMINS DISTRICT OFFICE 502			
Gen Region Code:		06			
Gen Region Office Name:		NORTHERN REGION			
NAICS Code:		448199			

<i>Map Key</i>	<i>Number of Records</i>	<i>Direction/ Distance (m)</i>	<i>Elev/Diff (m)</i>	<i>Site</i>	<i>DB</i>
NAICS Desc:		ALL OTHER CLOTHING STORES			
Waste Code:		112			
Waste Class:		ACID WASTE - HEAVY METALS			
Waste Char:		C			
Waste Charac Desc:		CORROSIVE			
Count Manifests:		1			
Sum Received Qty:		4.0			
Gen District:		502			
Gen District Office Name:		TIMMINS DISTRICT OFFICE 502			
Gen Region Code:		06			
Gen Region Office Name:		NORTHERN REGION			
NAICS Code:		448199			
NAICS Desc:		ALL OTHER CLOTHING STORES			
Waste Code:		212			
Waste Class:		ALIPHATIC SOLVENTS			
Waste Char:		I			
Waste Charac Desc:		IGNITABLE			
Count Manifests:		7			
Sum Received Qty:		181.0			
Gen District:		502			
Gen District Office Name:		TIMMINS DISTRICT OFFICE 502			
Gen Region Code:		06			
Gen Region Office Name:		NORTHERN REGION			
NAICS Code:		448199			
NAICS Desc:		ALL OTHER CLOTHING STORES			
Waste Code:		331			
Waste Class:		WASTE COMPRESSED GASES			
Waste Char:		L			
Waste Charac Desc:		LIQUID INDUSTRIAL WASTE			
Count Manifests:		8			
Sum Received Qty:		24.0			
Gen District:		503			
Gen District Office Name:		SAULT STE. MARIE AREA OFFICE 503			
Gen Region Code:		06			
Gen Region Office Name:		NORTHERN REGION			
NAICS Code:		448199			
NAICS Desc:		ALL OTHER CLOTHING STORES			
Waste Code:		252			
Waste Class:		WASTE OILS & LUBRICANTS			
Waste Char:		L			
Waste Charac Desc:		LIQUID INDUSTRIAL WASTE			
Count Manifests:		2			
Sum Received Qty:		5.0			
Gen District:		503			
Gen District Office Name:		SAULT STE. MARIE AREA OFFICE 503			
Gen Region Code:		06			
Gen Region Office Name:		NORTHERN REGION			
NAICS Code:		448199			
NAICS Desc:		ALL OTHER CLOTHING STORES			
Waste Code:		331			
Waste Class:		WASTE COMPRESSED GASES			
Waste Char:		L			
Waste Charac Desc:		LIQUID INDUSTRIAL WASTE			
Count Manifests:		6			
Sum Received Qty:		35.0			
Gen District:		306			
Gen District Office Name:		YORK DURHAM DISTRICT OFFICE 306			
Gen Region Code:		03			
Gen Region Office Name:		CENTRAL REGION			
NAICS Code:		621210			
NAICS Desc:		OFFICES OF DENTISTS			

<i>Map Key</i>	<i>Number of Records</i>	<i>Direction/ Distance (m)</i>	<i>Elev/Diff (m)</i>	<i>Site</i>	<i>DB</i>
Waste Code:		312			
Waste Class:		PATHOLOGICAL WASTES			
Waste Char:		P			
Waste Charac Desc:		PATHOLOGICAL			
Count Manifests:		1			
Sum Received Qty:		7.7			
Gen District:		402			
Gen District Office Name:		OTTAWA DISTRICT OFFICE 402			
Gen Region Code:		04			
Gen Region Office Name:		EASTERN REGION			
NAICS Code:		621390			
NAICS Desc:		OFFICES OF ALL OTHER HEALTH PRACTITIONERS			
Waste Code:		261			
Waste Class:		PHARMACEUTICALS			
Waste Char:		A			
Waste Charac Desc:		ACUTELY HAZARDOUS WASTE CHEM.			
Count Manifests:		1			
Sum Received Qty:		10.5			
Gen District:		403			
Gen District Office Name:		CORNWALL AREA OFFICE 403			
Gen Region Code:		04			
Gen Region Office Name:		EASTERN REGION			
NAICS Code:		621390			
NAICS Desc:		OFFICES OF ALL OTHER HEALTH PRACTITIONERS			
Waste Code:		261			
Waste Class:		PHARMACEUTICALS			
Waste Char:		A			
Waste Charac Desc:		ACUTELY HAZARDOUS WASTE CHEM.			
Count Manifests:		1			
Sum Received Qty:		8.8			
Gen District:		501			
Gen District Office Name:		SUDBURY DISTRICT OFFICE 501			
Gen Region Code:		06			
Gen Region Office Name:		NORTHERN REGION			
NAICS Code:		444210			
NAICS Desc:					
Waste Code:		263			
Waste Class:		ORGANIC LABORATORY CHEMICALS			
Waste Char:		A			
Waste Charac Desc:		ACUTELY HAZARDOUS WASTE CHEM.			
Count Manifests:		3			
Sum Received Qty:		106.0			
Gen District:		304			
Gen District Office Name:		PETERBOROUGH DISTRICT OFFICE 304			
Gen Region Code:		04			
Gen Region Office Name:		EASTERN REGION			
NAICS Code:		448199			
NAICS Desc:		ALL OTHER CLOTHING STORES			
Waste Code:		269			
Waste Class:		NON-HALOGENATED PESTICIDES			
Waste Char:		T			
Waste Charac Desc:		LEACHATE TOXIC			
Count Manifests:		2			
Sum Received Qty:		12.0			
Gen District:		401			
Gen District Office Name:		KINGSTON DISTRICT OFFICE 401			
Gen Region Code:		04			
Gen Region Office Name:		EASTERN REGION			
NAICS Code:		448199			
NAICS Desc:		ALL OTHER CLOTHING STORES			
Waste Code:		212			

<i>Map Key</i>	<i>Number of Records</i>	<i>Direction/ Distance (m)</i>	<i>Elev/Diff (m)</i>	<i>Site</i>	<i>DB</i>
Waste Class:		ALIPHATIC SOLVENTS			
Waste Char:		I			
Waste Charac Desc:		IGNITABLE			
Count Manifests:		16			
Sum Received Qty:		153.0			
Gen District:		401			
Gen District Office Name:		KINGSTON DISTRICT OFFICE 401			
Gen Region Code:		04			
Gen Region Office Name:		EASTERN REGION			
NAICS Code:		448199			
NAICS Desc:		ALL OTHER CLOTHING STORES			
Waste Code:		263			
Waste Class:		ORGANIC LABORATORY CHEMICALS			
Waste Char:		A			
Waste Charac Desc:		ACUTELY HAZARDOUS WASTE CHEM.			
Count Manifests:		11			
Sum Received Qty:		535.0			
Gen District:		501			
Gen District Office Name:		SUDBURY DISTRICT OFFICE 501			
Gen Region Code:		06			
Gen Region Office Name:		NORTHERN REGION			
NAICS Code:		448199			
NAICS Desc:		ALL OTHER CLOTHING STORES			
Waste Code:		145			
Waste Class:		PAINT/PIGMENT/COATING RESIDUES			
Waste Char:		L			
Waste Charac Desc:		LIQUID INDUSTRIAL WASTE			
Count Manifests:		2			
Sum Received Qty:		42.0			
Gen District:		502			
Gen District Office Name:		TIMMINS DISTRICT OFFICE 502			
Gen Region Code:		06			
Gen Region Office Name:		NORTHERN REGION			
NAICS Code:		448199			
NAICS Desc:		ALL OTHER CLOTHING STORES			
Waste Code:		331			
Waste Class:		WASTE COMPRESSED GASES			
Waste Char:		I			
Waste Charac Desc:		IGNITABLE			
Count Manifests:		11			
Sum Received Qty:		136.0			
Gen District:		503			
Gen District Office Name:		SAULT STE. MARIE AREA OFFICE 503			
Gen Region Code:		06			
Gen Region Office Name:		NORTHERN REGION			
NAICS Code:		448199			
NAICS Desc:		ALL OTHER CLOTHING STORES			
Waste Code:		112			
Waste Class:		ACID WASTE - HEAVY METALS			
Waste Char:		C			
Waste Charac Desc:		CORROSIVE			
Count Manifests:		3			
Sum Received Qty:		12.0			
Gen District:		503			
Gen District Office Name:		SAULT STE. MARIE AREA OFFICE 503			
Gen Region Code:		06			
Gen Region Office Name:		NORTHERN REGION			
NAICS Code:		448199			
NAICS Desc:		ALL OTHER CLOTHING STORES			
Waste Code:		331			
Waste Class:		WASTE COMPRESSED GASES			

<i>Map Key</i>	<i>Number of Records</i>	<i>Direction/ Distance (m)</i>	<i>Elev/Diff (m)</i>	<i>Site</i>	<i>DB</i>
Waste Char:			1		
Waste Charac Desc:			IGNITABLE		
Count Manifests:			9		
Sum Received Qty:			172.0		
Gen District:			504		
Gen District Office Name:			NORTH BAY AREA OFFIC0 504		
Gen Region Code:			06		
Gen Region Office Name:			NORTHERN REGION		
NAICS Code:			448199		
NAICS Desc:			ALL OTHER CLOTHING STORES		
Waste Code:			263		
Waste Class:			ORGANIC LABORATORY CHEMICALS		
Waste Char:			A		
Waste Charac Desc:			ACUTELY HAZARDOUS WASTE CHEM.		
Count Manifests:			1		
Sum Received Qty:			107.0		
Gen District:			402		
Gen District Office Name:			OTTAWA DISTRICT OFFICE 402		
Gen Region Code:			04		
Gen Region Office Name:			EASTERN REGION		
NAICS Code:			541720		
NAICS Desc:			RESEARCH AND DEVELOPMENT IN THE SOCIAL SCIENCES AND HUMANITIES		
Waste Code:			261		
Waste Class:			PHARMACEUTICALS		
Waste Char:			A		
Waste Charac Desc:			ACUTELY HAZARDOUS WASTE CHEM.		
Count Manifests:			2		
Sum Received Qty:			6.22		
Gen District:			301		
Gen District Office Name:			TORONTO DISTRICT OFFICE 301		
Gen Region Code:			03		
Gen Region Office Name:			CENTRAL REGION		
NAICS Code:			611210		
NAICS Desc:					
Waste Code:			312		
Waste Class:			PATHOLOGICAL WASTES		
Waste Char:			P		
Waste Charac Desc:			PATHOLOGICAL		
Count Manifests:			1		
Sum Received Qty:			7.7		
Gen District:			402		
Gen District Office Name:			OTTAWA DISTRICT OFFICE 402		
Gen Region Code:			04		
Gen Region Office Name:			EASTERN REGION		
NAICS Code:			451130		
NAICS Desc:			SEWING, NEEDLEWORK AND PIECE GOODS STORES		
Waste Code:			145		
Waste Class:			PAINT/PIGMENT/COATING RESIDUES		
Waste Char:			I		
Waste Charac Desc:			IGNITABLE		
Count Manifests:			1		
Sum Received Qty:			4.0		
Gen District:			503		
Gen District Office Name:			SAULT STE. MARIE AREA OFFICE 503		
Gen Region Code:			06		
Gen Region Office Name:			NORTHERN REGION		
NAICS Code:			451130		
NAICS Desc:			SEWING, NEEDLEWORK AND PIECE GOODS STORES		
Waste Code:			212		
Waste Class:			ALIPHATIC SOLVENTS		
Waste Char:			I		

Map Key	Number of Records	Direction/ Distance (m)	Elev/Diff (m)	Site	DB
Waste Charac Desc:		IGNITABLE			
Count Manifests:		1			
Sum Received Qty:		3.0			
Gen District:		402			
Gen District Office Name:		OTTAWA DISTRICT OFFICE 402			
Gen Region Code:		04			
Gen Region Office Name:		EASTERN REGION			
NAICS Code:		491110			
NAICS Desc:		POSTAL SERVICE			
Waste Code:		261			
Waste Class:		PHARMACEUTICALS			
Waste Char:		B			
Waste Charac Desc:		HAZARDOUS WASTE CHEMICAL			
Count Manifests:		1			
Sum Received Qty:		7.0			
Gen District:		304			
Gen District Office Name:		PETERBOROUGH DISTRICT OFFICE 304			
Gen Region Code:		04			
Gen Region Office Name:		EASTERN REGION			
NAICS Code:		448199			
NAICS Desc:		ALL OTHER CLOTHING STORES			
Waste Code:		148			
Waste Class:		INORGANIC LABORATORY CHEMICALS			
Waste Char:		A			
Waste Charac Desc:		ACUTELY HAZARDOUS WASTE CHEM.			
Count Manifests:		6			
Sum Received Qty:		32.0			
Gen District:		304			
Gen District Office Name:		PETERBOROUGH DISTRICT OFFICE 304			
Gen Region Code:		04			
Gen Region Office Name:		EASTERN REGION			
NAICS Code:		448199			
NAICS Desc:		ALL OTHER CLOTHING STORES			
Waste Code:		261			
Waste Class:		PHARMACEUTICALS			
Waste Char:		A			
Waste Charac Desc:		ACUTELY HAZARDOUS WASTE CHEM.			
Count Manifests:		2			
Sum Received Qty:		4.0			
Gen District:		401			
Gen District Office Name:		KINGSTON DISTRICT OFFICE 401			
Gen Region Code:		04			
Gen Region Office Name:		EASTERN REGION			
NAICS Code:		448199			
NAICS Desc:		ALL OTHER CLOTHING STORES			
Waste Code:		263			
Waste Class:		ORGANIC LABORATORY CHEMICALS			
Waste Char:		L			
Waste Charac Desc:		LIQUID INDUSTRIAL WASTE			
Count Manifests:		3			
Sum Received Qty:		276.0			
Gen District:		401			
Gen District Office Name:		KINGSTON DISTRICT OFFICE 401			
Gen Region Code:		04			
Gen Region Office Name:		EASTERN REGION			
NAICS Code:		448199			
NAICS Desc:		ALL OTHER CLOTHING STORES			
Waste Code:		331			
Waste Class:		WASTE COMPRESSED GASES			
Waste Char:		L			
Waste Charac Desc:		LIQUID INDUSTRIAL WASTE			

<i>Map Key</i>	<i>Number of Records</i>	<i>Direction/ Distance (m)</i>	<i>Elev/Diff (m)</i>	<i>Site</i>	<i>DB</i>
Count Manifests:			25		
Sum Received Qty:			127.0		
Gen District:			402		
Gen District Office Name:			OTTAWA DISTRICT OFFICE 402		
Gen Region Code:			04		
Gen Region Office Name:			EASTERN REGION		
NAICS Code:			448199		
NAICS Desc:			ALL OTHER CLOTHING STORES		
Waste Code:			146		
Waste Class:			OTHER SPECIFIED INORGANICS		
Waste Char:			T		
Waste Charac Desc:			LEACHATE TOXIC		
Count Manifests:			26		
Sum Received Qty:			296.0		
Gen District:			501		
Gen District Office Name:			SUDBURY DISTRICT OFFICE 501		
Gen Region Code:			06		
Gen Region Office Name:			NORTHERN REGION		
NAICS Code:			448199		
NAICS Desc:			ALL OTHER CLOTHING STORES		
Waste Code:			331		
Waste Class:			WASTE COMPRESSED GASES		
Waste Char:			L		
Waste Charac Desc:			LIQUID INDUSTRIAL WASTE		
Count Manifests:			4		
Sum Received Qty:			18.0		
Gen District:			502		
Gen District Office Name:			TIMMINS DISTRICT OFFICE 502		
Gen Region Code:			06		
Gen Region Office Name:			NORTHERN REGION		
NAICS Code:			448199		
NAICS Desc:			ALL OTHER CLOTHING STORES		
Waste Code:			261		
Waste Class:			PHARMACEUTICALS		
Waste Char:			A		
Waste Charac Desc:			ACUTELY HAZARDOUS WASTE CHEM.		
Count Manifests:			2		
Sum Received Qty:			3.0		
Gen District:			502		
Gen District Office Name:			TIMMINS DISTRICT OFFICE 502		
Gen Region Code:			06		
Gen Region Office Name:			NORTHERN REGION		
NAICS Code:			448199		
NAICS Desc:			ALL OTHER CLOTHING STORES		
Waste Code:			263		
Waste Class:			ORGANIC LABORATORY CHEMICALS		
Waste Char:			L		
Waste Charac Desc:			LIQUID INDUSTRIAL WASTE		
Count Manifests:			4		
Sum Received Qty:			688.0		
Gen District:			503		
Gen District Office Name:			SAULT STE. MARIE AREA OFFICE 503		
Gen Region Code:			06		
Gen Region Office Name:			NORTHERN REGION		
NAICS Code:			448199		
NAICS Desc:			ALL OTHER CLOTHING STORES		
Waste Code:			122		
Waste Class:			ALKALINE WASTES - OTHER METALS		
Waste Char:			C		
Waste Charac Desc:			CORROSIVE		
Count Manifests:			4		

<i>Map Key</i>	<i>Number of Records</i>	<i>Direction/ Distance (m)</i>	<i>Elev/Diff (m)</i>	<i>Site</i>	<i>DB</i>
Sum Received Qty:		23.0			
Gen District:		503			
Gen District Office Name:		SAULT STE. MARIE AREA OFFICE 503			
Gen Region Code:		06			
Gen Region Office Name:		NORTHERN REGION			
NAICS Code:		448199			
NAICS Desc:		ALL OTHER CLOTHING STORES			
Waste Code:		269			
Waste Class:		NON-HALOGENATED PESTICIDES			
Waste Char:		T			
Waste Charac Desc:		LEACHATE TOXIC			
Count Manifests:		2			
Sum Received Qty:		23.0			
Gen District:		401			
Gen District Office Name:		KINGSTON DISTRICT OFFICE 401			
Gen Region Code:		04			
Gen Region Office Name:		EASTERN REGION			
NAICS Code:		451130			
NAICS Desc:		SEWING, NEEDLEWORK AND PIECE GOODS STORES			
Waste Code:		145			
Waste Class:		PAINT/PIGMENT/COATING RESIDUES			
Waste Char:		L			
Waste Charac Desc:		LIQUID INDUSTRIAL WASTE			
Count Manifests:		7			
Sum Received Qty:		902.0			
Gen District:		403			
Gen District Office Name:		CORNWALL AREA OFFICE 403			
Gen Region Code:		04			
Gen Region Office Name:		EASTERN REGION			
NAICS Code:		451130			
NAICS Desc:		SEWING, NEEDLEWORK AND PIECE GOODS STORES			
Waste Code:		122			
Waste Class:		ALKALINE WASTES - OTHER METALS			
Waste Char:		C			
Waste Charac Desc:		CORROSIVE			
Count Manifests:		1			
Sum Received Qty:		2.0			
Gen District:		805			
Gen District Office Name:		QUEBEC			
Gen Region Code:		04			
Gen Region Office Name:		EASTERN REGION			
NAICS Code:		611210			
NAICS Desc:					
Waste Code:		148			
Waste Class:		INORGANIC LABORATORY CHEMICALS			
Waste Char:		I			
Waste Charac Desc:		IGNITABLE			
Count Manifests:		1			
Sum Received Qty:		23.0			
Gen District:		402			
Gen District Office Name:		OTTAWA DISTRICT OFFICE 402			
Gen Region Code:		04			
Gen Region Office Name:		EASTERN REGION			
NAICS Code:		514122			
NAICS Desc:		ARCHIVES			
Waste Code:		312			
Waste Class:		PATHOLOGICAL WASTES			
Waste Char:		P			
Waste Charac Desc:		PATHOLOGICAL			
Count Manifests:		94			
Sum Received Qty:		42292.93			

<i>Map Key</i>	<i>Number of Records</i>	<i>Direction/ Distance (m)</i>	<i>Elev/Diff (m)</i>	<i>Site</i>	<i>DB</i>
Gen District:		305			
Gen District Office Name:		HALTON-PEEL DISTRICT OFFICE 305			
Gen Region Code:		03			
Gen Region Office Name:		CENTRAL REGION			
NAICS Code:		541380			
NAICS Desc:		TESTING LABORATORIES			
Waste Code:		261			
Waste Class:		PHARMACEUTICALS			
Waste Char:		A			
Waste Charac Desc:		ACUTELY HAZARDOUS WASTE CHEM.			
Count Manifests:		1			
Sum Received Qty:		128.0			
Gen District:		401			
Gen District Office Name:		KINGSTON DISTRICT OFFICE 401			
Gen Region Code:		04			
Gen Region Office Name:		EASTERN REGION			
NAICS Code:		621510			
NAICS Desc:		MEDICAL AND DIAGNOSTIC LABORATORIES			
Waste Code:		148			
Waste Class:		INORGANIC LABORATORY CHEMICALS			
Waste Char:		I			
Waste Charac Desc:		IGNITABLE			
Count Manifests:		4			
Sum Received Qty:		7.0			
Gen District:		403			
Gen District Office Name:		CORNWALL AREA OFFICE 403			
Gen Region Code:		04			
Gen Region Office Name:		EASTERN REGION			
NAICS Code:		621150			
NAICS Desc:					
Waste Code:		312			
Waste Class:		PATHOLOGICAL WASTES			
Waste Char:		P			
Waste Charac Desc:		PATHOLOGICAL			
Count Manifests:		45			
Sum Received Qty:		8512.58			
Gen District:		402			
Gen District Office Name:		OTTAWA DISTRICT OFFICE 402			
Gen Region Code:		04			
Gen Region Office Name:		EASTERN REGION			
NAICS Code:		913910			
NAICS Desc:					
Waste Code:		312			
Waste Class:		PATHOLOGICAL WASTES			
Waste Char:		P			
Waste Charac Desc:		PATHOLOGICAL			
Count Manifests:		30			
Sum Received Qty:		9807.48			
Gen District:		401			
Gen District Office Name:		KINGSTON DISTRICT OFFICE 401			
Gen Region Code:		04			
Gen Region Office Name:		EASTERN REGION			
NAICS Code:		541940			
NAICS Desc:		VETERINARY SERVICES			
Waste Code:		264			
Waste Class:		PHOTOPROCESSING WASTES			
Waste Char:		L			
Waste Charac Desc:		LIQUID INDUSTRIAL WASTE			
Count Manifests:		5			
Sum Received Qty:		263.7			

<i>Map Key</i>	<i>Number of Records</i>	<i>Direction/ Distance (m)</i>	<i>Elev/Diff (m)</i>	<i>Site</i>	<i>DB</i>
Gen District:		403			
Gen District Office Name:		CORNWALL AREA OFFICE 403			
Gen Region Code:		04			
Gen Region Office Name:		EASTERN REGION			
NAICS Code:		541940			
NAICS Desc:		VETERINARY SERVICES			
Waste Code:		312			
Waste Class:		PATHOLOGICAL WASTES			
Waste Char:		P			
Waste Charac Desc:		PATHOLOGICAL			
Count Manifests:		19			
Sum Received Qty:		359.58			
Gen District:		301			
Gen District Office Name:		TORONTO DISTRICT OFFICE 301			
Gen Region Code:		03			
Gen Region Office Name:		CENTRAL REGION			
NAICS Code:		623999			
NAICS Desc:					
Waste Code:		261			
Waste Class:		PHARMACEUTICALS			
Waste Char:		A			
Waste Charac Desc:		ACUTELY HAZARDOUS WASTE CHEM.			
Count Manifests:		1			
Sum Received Qty:		33.96			
Gen District:		403			
Gen District Office Name:		CORNWALL AREA OFFICE 403			
Gen Region Code:		04			
Gen Region Office Name:		EASTERN REGION			
NAICS Code:		621620			
NAICS Desc:					
Waste Code:		264			
Waste Class:		PHOTOPROCESSING WASTES			
Waste Char:		L			
Waste Charac Desc:		LIQUID INDUSTRIAL WASTE			
Count Manifests:		2			
Sum Received Qty:		72.81			
Gen District:		306			
Gen District Office Name:		YORK DURHAM DISTRICT OFFICE 306			
Gen Region Code:		03			
Gen Region Office Name:		CENTRAL REGION			
NAICS Code:		339990			
NAICS Desc:		ALL OTHER MISCELLANEOUS MANUFACTURING			
Waste Code:		252			
Waste Class:		WASTE OILS & LUBRICANTS			
Waste Char:		L			
Waste Charac Desc:		LIQUID INDUSTRIAL WASTE			
Count Manifests:		1			
Sum Received Qty:		870.0			
Gen District:		402			
Gen District Office Name:		OTTAWA DISTRICT OFFICE 402			
Gen Region Code:		04			
Gen Region Office Name:		EASTERN REGION			
NAICS Code:		452110			
NAICS Desc:		DEPARTMENT STORES			
Waste Code:		148			
Waste Class:		INORGANIC LABORATORY CHEMICALS			
Waste Char:		C			
Waste Charac Desc:		CORROSIVE			
Count Manifests:		3			
Sum Received Qty:		7.0			
Gen District:		402			

<i>Map Key</i>	<i>Number of Records</i>	<i>Direction/ Distance (m)</i>	<i>Elev/Diff (m)</i>	<i>Site</i>	<i>DB</i>
Gen District Office Name:		OTTAWA DISTRICT OFFICE 402			
Gen Region Code:		04			
Gen Region Office Name:		EASTERN REGION			
NAICS Code:		452110			
NAICS Desc:		DEPARTMENT STORES			
Waste Code:		262			
Waste Class:		DETERGENTS/SOAPS			
Waste Char:		L			
Waste Charac Desc:		LIQUID INDUSTRIAL WASTE			
Count Manifests:		1			
Sum Received Qty:		2.0			
Gen District:		402			
Gen District Office Name:		OTTAWA DISTRICT OFFICE 402			
Gen Region Code:		04			
Gen Region Office Name:		EASTERN REGION			
NAICS Code:		451130			
NAICS Desc:		SEWING, NEEDLEWORK AND PIECE GOODS STORES			
Waste Code:		146			
Waste Class:		OTHER SPECIFIED INORGANICS			
Waste Char:		T			
Waste Charac Desc:		LEACHATE TOXIC			
Count Manifests:		2			
Sum Received Qty:		3.0			
Gen District:		805			
Gen District Office Name:		QUEBEC			
Gen Region Code:		04			
Gen Region Office Name:		EASTERN REGION			
NAICS Code:		451130			
NAICS Desc:		SEWING, NEEDLEWORK AND PIECE GOODS STORES			
Waste Code:		145			
Waste Class:		PAINT/PIGMENT/COATING RESIDUES			
Waste Char:		L			
Waste Charac Desc:		LIQUID INDUSTRIAL WASTE			
Count Manifests:		1			
Sum Received Qty:		286.0			
Gen District:		501			
Gen District Office Name:		SUDBURY DISTRICT OFFICE 501			
Gen Region Code:		06			
Gen Region Office Name:		NORTHERN REGION			
NAICS Code:		451130			
NAICS Desc:		SEWING, NEEDLEWORK AND PIECE GOODS STORES			
Waste Code:		145			
Waste Class:		PAINT/PIGMENT/COATING RESIDUES			
Waste Char:		L			
Waste Charac Desc:		LIQUID INDUSTRIAL WASTE			
Count Manifests:		3			
Sum Received Qty:		293.0			
Gen District:		501			
Gen District Office Name:		SUDBURY DISTRICT OFFICE 501			
Gen Region Code:		06			
Gen Region Office Name:		NORTHERN REGION			
NAICS Code:		451130			
NAICS Desc:		SEWING, NEEDLEWORK AND PIECE GOODS STORES			
Waste Code:		331			
Waste Class:		WASTE COMPRESSED GASES			
Waste Char:		I			
Waste Charac Desc:		IGNITABLE			
Count Manifests:		3			
Sum Received Qty:		161.0			
Gen District:		402			
Gen District Office Name:		OTTAWA DISTRICT OFFICE 402			

<i>Map Key</i>	<i>Number of Records</i>	<i>Direction/ Distance (m)</i>	<i>Elev/Diff (m)</i>	<i>Site</i>	<i>DB</i>
Gen Region Code:		04			
Gen Region Office Name:		EASTERN REGION			
NAICS Code:		621510			
NAICS Desc:		MEDICAL AND DIAGNOSTIC LABORATORIES			
Waste Code:		261			
Waste Class:		PHARMACEUTICALS			
Waste Char:		A			
Waste Charac Desc:		ACUTELY HAZARDOUS WASTE CHEM.			
Count Manifests:		4			
Sum Received Qty:		30.5			
Gen District:		305			
Gen District Office Name:		HALTON-PEEL DISTRICT OFFICE 305			
Gen Region Code:		03			
Gen Region Office Name:		CENTRAL REGION			
NAICS Code:		621990			
NAICS Desc:		ALL OTHER AMBULATORY HEALTH CARE SERVICES			
Waste Code:		261			
Waste Class:		PHARMACEUTICALS			
Waste Char:		A			
Waste Charac Desc:		ACUTELY HAZARDOUS WASTE CHEM.			
Count Manifests:		1			
Sum Received Qty:		18.5			
Gen District:		402			
Gen District Office Name:		OTTAWA DISTRICT OFFICE 402			
Gen Region Code:		04			
Gen Region Office Name:		EASTERN REGION			
NAICS Code:		623999			
NAICS Desc:					
Waste Code:		261			
Waste Class:		PHARMACEUTICALS			
Waste Char:		A			
Waste Charac Desc:		ACUTELY HAZARDOUS WASTE CHEM.			
Count Manifests:		2			
Sum Received Qty:		32.6			
Gen District:		501			
Gen District Office Name:		SUDBURY DISTRICT OFFICE 501			
Gen Region Code:		06			
Gen Region Office Name:		NORTHERN REGION			
NAICS Code:		444210			
NAICS Desc:					
Waste Code:		146			
Waste Class:		OTHER SPECIFIED INORGANICS			
Waste Char:		T			
Waste Charac Desc:		LEACHATE TOXIC			
Count Manifests:		2			
Sum Received Qty:		4.0			
Gen District:		501			
Gen District Office Name:		SUDBURY DISTRICT OFFICE 501			
Gen Region Code:		06			
Gen Region Office Name:		NORTHERN REGION			
NAICS Code:		444210			
NAICS Desc:					
Waste Code:		263			
Waste Class:		ORGANIC LABORATORY CHEMICALS			
Waste Char:		L			
Waste Charac Desc:		LIQUID INDUSTRIAL WASTE			
Count Manifests:		2			
Sum Received Qty:		19.0			
Gen District:		402			
Gen District Office Name:		OTTAWA DISTRICT OFFICE 402			
Gen Region Code:		04			

<i>Map Key</i>	<i>Number of Records</i>	<i>Direction/ Distance (m)</i>	<i>Elev/Diff (m)</i>	<i>Site</i>	<i>DB</i>
Gen Region Office Name:		EASTERN REGION			
NAICS Code:		621494			
NAICS Desc:					
Waste Code:		312			
Waste Class:		PATHOLOGICAL WASTES			
Waste Char:		P			
Waste Charac Desc:		PATHOLOGICAL			
Count Manifests:		73			
Sum Received Qty:		2352.24			
Gen District:		401			
Gen District Office Name:		KINGSTON DISTRICT OFFICE 401			
Gen Region Code:		04			
Gen Region Office Name:		EASTERN REGION			
NAICS Code:		339990			
NAICS Desc:		ALL OTHER MISCELLANEOUS MANUFACTURING			
Waste Code:		312			
Waste Class:		PATHOLOGICAL WASTES			
Waste Char:		P			
Waste Charac Desc:		PATHOLOGICAL			
Count Manifests:		1			
Sum Received Qty:		1.5			
Gen District:		401			
Gen District Office Name:		KINGSTON DISTRICT OFFICE 401			
Gen Region Code:		04			
Gen Region Office Name:		EASTERN REGION			
NAICS Code:		452991			
NAICS Desc:		HOME AND AUTO SUPPLIES STORES			
Waste Code:		146			
Waste Class:		OTHER SPECIFIED INORGANICS			
Waste Char:		T			
Waste Charac Desc:		LEACHATE TOXIC			
Count Manifests:		3			
Sum Received Qty:		12.0			
Gen District:		401			
Gen District Office Name:		KINGSTON DISTRICT OFFICE 401			
Gen Region Code:		04			
Gen Region Office Name:		EASTERN REGION			
NAICS Code:		452991			
NAICS Desc:		HOME AND AUTO SUPPLIES STORES			
Waste Code:		331			
Waste Class:		WASTE COMPRESSED GASES			
Waste Char:		I			
Waste Charac Desc:		IGNITABLE			
Count Manifests:		11			
Sum Received Qty:		76.0			
Gen District:		301			
Gen District Office Name:		TORONTO DISTRICT OFFICE 301			
Gen Region Code:		03			
Gen Region Office Name:		CENTRAL REGION			
NAICS Code:		562110			
NAICS Desc:		WASTE COLLECTION			
Waste Code:		312			
Waste Class:		PATHOLOGICAL WASTES			
Waste Char:		P			
Waste Charac Desc:		PATHOLOGICAL			
Count Manifests:		1			
Sum Received Qty:		60.5			
Gen District:		402			
Gen District Office Name:		OTTAWA DISTRICT OFFICE 402			
Gen Region Code:		04			
Gen Region Office Name:		EASTERN REGION			

<i>Map Key</i>	<i>Number of Records</i>	<i>Direction/ Distance (m)</i>	<i>Elev/Diff (m)</i>	<i>Site</i>	<i>DB</i>
NAICS Code:		541380			
NAICS Desc:		TESTING LABORATORIES			
Waste Code:		261			
Waste Class:		PHARMACEUTICALS			
Waste Char:		A			
Waste Charac Desc:		ACUTELY HAZARDOUS WASTE CHEM.			
Count Manifests:		1			
Sum Received Qty:		2.0			
Gen District:		402			
Gen District Office Name:		OTTAWA DISTRICT OFFICE 402			
Gen Region Code:		04			
Gen Region Office Name:		EASTERN REGION			
NAICS Code:		541990			
NAICS Desc:		ALL OTHER PROFESSIONAL, SCIENTIFIC AND TECHNICAL SERVICES			
Waste Code:		312			
Waste Class:		PATHOLOGICAL WASTES			
Waste Char:		P			
Waste Charac Desc:		PATHOLOGICAL			
Count Manifests:		146			
Sum Received Qty:		13777.22			
Gen District:		402			
Gen District Office Name:		OTTAWA DISTRICT OFFICE 402			
Gen Region Code:		04			
Gen Region Office Name:		EASTERN REGION			
NAICS Code:		444110			
NAICS Desc:		HOME CENTRES			
Waste Code:		212			
Waste Class:		ALIPHATIC SOLVENTS			
Waste Char:		I			
Waste Charac Desc:		IGNITABLE			
Count Manifests:		15			
Sum Received Qty:		1645.0			
Gen District:		403			
Gen District Office Name:		CORNWALL AREA OFFICE 403			
Gen Region Code:		04			
Gen Region Office Name:		EASTERN REGION			
NAICS Code:		444110			
NAICS Desc:		HOME CENTRES			
Waste Code:		148			
Waste Class:		INORGANIC LABORATORY CHEMICALS			
Waste Char:		A			
Waste Charac Desc:		ACUTELY HAZARDOUS WASTE CHEM.			
Count Manifests:		4			
Sum Received Qty:		175.0			
Gen District:		403			
Gen District Office Name:		CORNWALL AREA OFFICE 403			
Gen Region Code:		04			
Gen Region Office Name:		EASTERN REGION			
NAICS Code:		444110			
NAICS Desc:		HOME CENTRES			
Waste Code:		331			
Waste Class:		WASTE COMPRESSED GASES			
Waste Char:		I			
Waste Charac Desc:		IGNITABLE			
Count Manifests:		4			
Sum Received Qty:		15.0			
Gen District:		501			
Gen District Office Name:		SUDBURY DISTRICT OFFICE 501			
Gen Region Code:		06			
Gen Region Office Name:		NORTHERN REGION			
NAICS Code:		444110			

<i>Map Key</i>	<i>Number of Records</i>	<i>Direction/ Distance (m)</i>	<i>Elev/Diff (m)</i>	<i>Site</i>	<i>DB</i>
NAICS Desc:		HOME CENTRES			
Waste Code:		146			
Waste Class:		OTHER SPECIFIED INORGANICS			
Waste Char:		T			
Waste Charac Desc:		LEACHATE TOXIC			
Count Manifests:		1			
Sum Received Qty:		14.0			
Gen District:		503			
Gen District Office Name:		SAULT STE. MARIE AREA OFFICE 503			
Gen Region Code:		06			
Gen Region Office Name:		NORTHERN REGION			
NAICS Code:		444110			
NAICS Desc:		HOME CENTRES			
Waste Code:		262			
Waste Class:		DETERGENTS/SOAPS			
Waste Char:		L			
Waste Charac Desc:		LIQUID INDUSTRIAL WASTE			
Count Manifests:		2			
Sum Received Qty:		14.0			
Gen District:		306			
Gen District Office Name:		YORK DURHAM DISTRICT OFFICE 306			
Gen Region Code:		03			
Gen Region Office Name:		CENTRAL REGION			
NAICS Code:		452999			
NAICS Desc:		ALL OTHER MISCELLANEOUS GENERAL MERCHANDISE STORES			
Waste Code:		212			
Waste Class:		ALIPHATIC SOLVENTS			
Waste Char:		I			
Waste Charac Desc:		IGNITABLE			
Count Manifests:		1			
Sum Received Qty:		18.0			
Gen District:		301			
Gen District Office Name:		TORONTO DISTRICT OFFICE 301			
Gen Region Code:		03			
Gen Region Office Name:		CENTRAL REGION			
NAICS Code:		611110			
NAICS Desc:		ELEMENTARY AND SECONDARY SCHOOLS			
Waste Code:		312			
Waste Class:		PATHOLOGICAL WASTES			
Waste Char:		P			
Waste Charac Desc:		PATHOLOGICAL			
Count Manifests:		1			
Sum Received Qty:		48.5			
Gen District:		305			
Gen District Office Name:		HALTON-PEEL DISTRICT OFFICE 305			
Gen Region Code:		03			
Gen Region Office Name:		CENTRAL REGION			
NAICS Code:		621510			
NAICS Desc:		MEDICAL AND DIAGNOSTIC LABORATORIES			
Waste Code:		312			
Waste Class:		PATHOLOGICAL WASTES			
Waste Char:		P			
Waste Charac Desc:		PATHOLOGICAL			
Count Manifests:		3			
Sum Received Qty:		1140.8			
Gen District:		401			
Gen District Office Name:		KINGSTON DISTRICT OFFICE 401			
Gen Region Code:		04			
Gen Region Office Name:		EASTERN REGION			
NAICS Code:		621510			
NAICS Desc:		MEDICAL AND DIAGNOSTIC LABORATORIES			

<i>Map Key</i>	<i>Number of Records</i>	<i>Direction/ Distance (m)</i>	<i>Elev/Diff (m)</i>	<i>Site</i>	<i>DB</i>
Waste Code:		312			
Waste Class:		PATHOLOGICAL WASTES			
Waste Char:		P			
Waste Charac Desc:		PATHOLOGICAL			
Count Manifests:		14			
Sum Received Qty:		1533.6			
Gen District:		402			
Gen District Office Name:		OTTAWA DISTRICT OFFICE 402			
Gen Region Code:		04			
Gen Region Office Name:		EASTERN REGION			
NAICS Code:		621510			
NAICS Desc:		MEDICAL AND DIAGNOSTIC LABORATORIES			
Waste Code:		148			
Waste Class:		INORGANIC LABORATORY CHEMICALS			
Waste Char:		L			
Waste Charac Desc:		LIQUID INDUSTRIAL WASTE			
Count Manifests:		14			
Sum Received Qty:		1046.0			
Gen District:		501			
Gen District Office Name:		SUDBURY DISTRICT OFFICE 501			
Gen Region Code:		06			
Gen Region Office Name:		NORTHERN REGION			
NAICS Code:		621510			
NAICS Desc:		MEDICAL AND DIAGNOSTIC LABORATORIES			
Waste Code:		263			
Waste Class:		ORGANIC LABORATORY CHEMICALS			
Waste Char:		A			
Waste Charac Desc:		ACUTELY HAZARDOUS WASTE CHEM.			
Count Manifests:		1			
Sum Received Qty:		2.0			
Gen District:		501			
Gen District Office Name:		SUDBURY DISTRICT OFFICE 501			
Gen Region Code:		06			
Gen Region Office Name:		NORTHERN REGION			
NAICS Code:		621510			
NAICS Desc:		MEDICAL AND DIAGNOSTIC LABORATORIES			
Waste Code:		263			
Waste Class:		ORGANIC LABORATORY CHEMICALS			
Waste Char:		B			
Waste Charac Desc:		HAZARDOUS WASTE CHEMICAL			
Count Manifests:		4			
Sum Received Qty:		194.0			
Gen District:		401			
Gen District Office Name:		KINGSTON DISTRICT OFFICE 401			
Gen Region Code:		04			
Gen Region Office Name:		EASTERN REGION			
NAICS Code:		452110			
NAICS Desc:		DEPARTMENT STORES			
Waste Code:		146			
Waste Class:		OTHER SPECIFIED INORGANICS			
Waste Char:		T			
Waste Charac Desc:		LEACHATE TOXIC			
Count Manifests:		1			
Sum Received Qty:		2.0			
Gen District:		402			
Gen District Office Name:		OTTAWA DISTRICT OFFICE 402			
Gen Region Code:		04			
Gen Region Office Name:		EASTERN REGION			
NAICS Code:		334512			
NAICS Desc:		MEASURING, MEDICAL AND CONTROLLING DEVICES MANUFACTURING			
Waste Code:		312			

<i>Map Key</i>	<i>Number of Records</i>	<i>Direction/ Distance (m)</i>	<i>Elev/Diff (m)</i>	<i>Site</i>	<i>DB</i>
Waste Class:		PATHOLOGICAL WASTES			
Waste Char:		P			
Waste Charac Desc:		PATHOLOGICAL			
Count Manifests:		6			
Sum Received Qty:		1511.9			
Gen District:		403			
Gen District Office Name:		CORNWALL AREA OFFICE 403			
Gen Region Code:		04			
Gen Region Office Name:		EASTERN REGION			
NAICS Code:		311515			
NAICS Desc:		BUTTER, CHEESE, AND DRY AND CONDENSED DAIRY PRODUCT MANUFACTURING, BUTTER, CHEESE, AND DRY AND CONDENSED DAIRY PRODUCTS MANUFACTURING			
Waste Code:		148			
Waste Class:		INORGANIC LABORATORY CHEMICALS			
Waste Char:		C			
Waste Charac Desc:		CORROSIVE			
Count Manifests:		1			
Sum Received Qty:		10.1			
Gen District:		401			
Gen District Office Name:		KINGSTON DISTRICT OFFICE 401			
Gen Region Code:		04			
Gen Region Office Name:		EASTERN REGION			
NAICS Code:		444130			
NAICS Desc:		HARDWARE STORES			
Waste Code:		331			
Waste Class:		WASTE COMPRESSED GASES			
Waste Char:		I			
Waste Charac Desc:		IGNITABLE			
Count Manifests:		1			
Sum Received Qty:		21.0			
Gen District:		402			
Gen District Office Name:		OTTAWA DISTRICT OFFICE 402			
Gen Region Code:		04			
Gen Region Office Name:		EASTERN REGION			
NAICS Code:		452999			
NAICS Desc:		ALL OTHER MISCELLANEOUS GENERAL MERCHANDISE STORES			
Waste Code:		261			
Waste Class:		PHARMACEUTICALS			
Waste Char:		L			
Waste Charac Desc:		LIQUID INDUSTRIAL WASTE			
Count Manifests:		9			
Sum Received Qty:		574.0			
Gen District:		805			
Gen District Office Name:		QUEBEC			
Gen Region Code:		04			
Gen Region Office Name:		EASTERN REGION			
NAICS Code:		452999			
NAICS Desc:		ALL OTHER MISCELLANEOUS GENERAL MERCHANDISE STORES			
Waste Code:		263			
Waste Class:		ORGANIC LABORATORY CHEMICALS			
Waste Char:		A			
Waste Charac Desc:		ACUTELY HAZARDOUS WASTE CHEM.			
Count Manifests:		2			
Sum Received Qty:		55.0			
Gen District:		402			
Gen District Office Name:		OTTAWA DISTRICT OFFICE 402			
Gen Region Code:		04			
Gen Region Office Name:		EASTERN REGION			
NAICS Code:		453310			
NAICS Desc:		USED MERCHANDISE STORES			
Waste Code:		212			

<i>Map Key</i>	<i>Number of Records</i>	<i>Direction/ Distance (m)</i>	<i>Elev/Diff (m)</i>	<i>Site</i>	<i>DB</i>
Waste Class:		ALIPHATIC SOLVENTS			
Waste Char:		L			
Waste Charac Desc:		LIQUID INDUSTRIAL WASTE			
Count Manifests:		1			
Sum Received Qty:		8.0			
Gen District:		402			
Gen District Office Name:		OTTAWA DISTRICT OFFICE 402			
Gen Region Code:		04			
Gen Region Office Name:		EASTERN REGION			
NAICS Code:		453310			
NAICS Desc:		USED MERCHANDISE STORES			
Waste Code:		261			
Waste Class:		PHARMACEUTICALS			
Waste Char:		A			
Waste Charac Desc:		ACUTELY HAZARDOUS WASTE CHEM.			
Count Manifests:		2			
Sum Received Qty:		3.0			
Gen District:		402			
Gen District Office Name:		OTTAWA DISTRICT OFFICE 402			
Gen Region Code:		04			
Gen Region Office Name:		EASTERN REGION			
NAICS Code:		453310			
NAICS Desc:		USED MERCHANDISE STORES			
Waste Code:		263			
Waste Class:		ORGANIC LABORATORY CHEMICALS			
Waste Char:		A			
Waste Charac Desc:		ACUTELY HAZARDOUS WASTE CHEM.			
Count Manifests:		4			
Sum Received Qty:		263.0			
Gen District:		401			
Gen District Office Name:		KINGSTON DISTRICT OFFICE 401			
Gen Region Code:		04			
Gen Region Office Name:		EASTERN REGION			
NAICS Code:		541710			
NAICS Desc:		RESEARCH AND DEVELOPMENT IN THE PHYSICAL, ENGINEERING AND LIFE SCIENCES			
Waste Code:		312			
Waste Class:		PATHOLOGICAL WASTES			
Waste Char:		P			
Waste Charac Desc:		PATHOLOGICAL			
Count Manifests:		1			
Sum Received Qty:		3.2			
Gen District:		401			
Gen District Office Name:		KINGSTON DISTRICT OFFICE 401			
Gen Region Code:		04			
Gen Region Office Name:		EASTERN REGION			
NAICS Code:		621990			
NAICS Desc:		ALL OTHER AMBULATORY HEALTH CARE SERVICES			
Waste Code:		261			
Waste Class:		PHARMACEUTICALS			
Waste Char:		A			
Waste Charac Desc:		ACUTELY HAZARDOUS WASTE CHEM.			
Count Manifests:		5			
Sum Received Qty:		168.8			
Gen District:		403			
Gen District Office Name:		CORNWALL AREA OFFICE 403			
Gen Region Code:		04			
Gen Region Office Name:		EASTERN REGION			
NAICS Code:		621990			
NAICS Desc:		ALL OTHER AMBULATORY HEALTH CARE SERVICES			
Waste Code:		261			
Waste Class:		PHARMACEUTICALS			

<i>Map Key</i>	<i>Number of Records</i>	<i>Direction/ Distance (m)</i>	<i>Elev/Diff (m)</i>	<i>Site</i>	<i>DB</i>
Waste Char:		B			
Waste Charac Desc:		HAZARDOUS WASTE CHEMICAL			
Count Manifests:		26			
Sum Received Qty:		394.68			
Gen District:		403			
Gen District Office Name:		CORNWALL AREA OFFICE 403			
Gen Region Code:		04			
Gen Region Office Name:		EASTERN REGION			
NAICS Code:		621990			
NAICS Desc:		ALL OTHER AMBULATORY HEALTH CARE SERVICES			
Waste Code:		312			
Waste Class:		PATHOLOGICAL WASTES			
Waste Char:		P			
Waste Charac Desc:		PATHOLOGICAL			
Count Manifests:		142			
Sum Received Qty:		18902.96			
Gen District:		401			
Gen District Office Name:		KINGSTON DISTRICT OFFICE 401			
Gen Region Code:		04			
Gen Region Office Name:		EASTERN REGION			
NAICS Code:		812320			
NAICS Desc:		DRY CLEANING AND LAUNDRY SERVICES (EXCEPT COIN-OPERATED)			
Waste Code:		312			
Waste Class:		PATHOLOGICAL WASTES			
Waste Char:		P			
Waste Charac Desc:		PATHOLOGICAL			
Count Manifests:		2			
Sum Received Qty:		40.1			
Gen District:		101			
Gen District Office Name:		LONDON DISTRICT OFFICE 101			
Gen Region Code:		01			
Gen Region Office Name:		SOUTHWESTERN REGION			
NAICS Code:		446110			
NAICS Desc:					
Waste Code:		312			
Waste Class:		PATHOLOGICAL WASTES			
Waste Char:		P			
Waste Charac Desc:		PATHOLOGICAL			
Count Manifests:		4			
Sum Received Qty:		33.02			
Gen District:		403			
Gen District Office Name:		CORNWALL AREA OFFICE 403			
Gen Region Code:		04			
Gen Region Office Name:		EASTERN REGION			
NAICS Code:		446110			
NAICS Desc:					
Waste Code:		261			
Waste Class:		PHARMACEUTICALS			
Waste Char:		A			
Waste Charac Desc:		ACUTELY HAZARDOUS WASTE CHEM.			
Count Manifests:		44			
Sum Received Qty:		823.06			
Gen District:		401			
Gen District Office Name:		KINGSTON DISTRICT OFFICE 401			
Gen Region Code:		04			
Gen Region Office Name:		EASTERN REGION			
NAICS Code:		911240			
NAICS Desc:					
Waste Code:		312			
Waste Class:		PATHOLOGICAL WASTES			
Waste Char:		P			

<i>Map Key</i>	<i>Number of Records</i>	<i>Direction/ Distance (m)</i>	<i>Elev/Diff (m)</i>	<i>Site</i>	<i>DB</i>
Waste Charac Desc:		PATHOLOGICAL			
Count Manifests:		1			
Sum Received Qty:		157.2			
Gen District:		402			
Gen District Office Name:		OTTAWA DISTRICT OFFICE 402			
Gen Region Code:		04			
Gen Region Office Name:		EASTERN REGION			
NAICS Code:		911240			
NAICS Desc:					
Waste Code:		312			
Waste Class:		PATHOLOGICAL WASTES			
Waste Char:		P			
Waste Charac Desc:		PATHOLOGICAL			
Count Manifests:		1			
Sum Received Qty:		13.4			
Gen District:		301			
Gen District Office Name:		TORONTO DISTRICT OFFICE 301			
Gen Region Code:		03			
Gen Region Office Name:		CENTRAL REGION			
NAICS Code:		621912			
NAICS Desc:					
Waste Code:		312			
Waste Class:		PATHOLOGICAL WASTES			
Waste Char:		P			
Waste Charac Desc:		PATHOLOGICAL			
Count Manifests:		1			
Sum Received Qty:		3.0			
Gen District:		402			
Gen District Office Name:		OTTAWA DISTRICT OFFICE 402			
Gen Region Code:		04			
Gen Region Office Name:		EASTERN REGION			
NAICS Code:		621912			
NAICS Desc:					
Waste Code:		261			
Waste Class:		PHARMACEUTICALS			
Waste Char:		A			
Waste Charac Desc:		ACUTELY HAZARDOUS WASTE CHEM.			
Count Manifests:		9			
Sum Received Qty:		106.7			
Gen District:		805			
Gen District Office Name:		QUEBEC			
Gen Region Code:		04			
Gen Region Office Name:		EASTERN REGION			
NAICS Code:		453999			
NAICS Desc:		ALL OTHER MISCELLANEOUS STORE RETAILERS (EXCEPT BEER AND WINE-MAKING SUPPLIES STORES)			
Waste Code:		263			
Waste Class:		ORGANIC LABORATORY CHEMICALS			
Waste Char:		L			
Waste Charac Desc:		LIQUID INDUSTRIAL WASTE			
Count Manifests:		1			
Sum Received Qty:		25.0			
Gen District:		403			
Gen District Office Name:		CORNWALL AREA OFFICE 403			
Gen Region Code:		04			
Gen Region Office Name:		EASTERN REGION			
NAICS Code:		562110			
NAICS Desc:		WASTE COLLECTION			
Waste Code:		261			
Waste Class:		PHARMACEUTICALS			
Waste Char:		A			
Waste Charac Desc:		ACUTELY HAZARDOUS WASTE CHEM.			

<i>Map Key</i>	<i>Number of Records</i>	<i>Direction/ Distance (m)</i>	<i>Elev/Diff (m)</i>	<i>Site</i>	<i>DB</i>
Count Manifests:	3				
Sum Received Qty:	226.1				
Gen District:	302				
Gen District Office Name:	BARRIE DISTRICT OFFICE 302				
Gen Region Code:	01				
Gen Region Office Name:	SOUTHWESTERN REGION				
NAICS Code:	622111				
NAICS Desc:	GENERAL (EXCEPT PAEDIATRIC) HOSPITALS				
Waste Code:	312				
Waste Class:	PATHOLOGICAL WASTES				
Waste Char:	P				
Waste Charac Desc:	PATHOLOGICAL				
Count Manifests:	1				
Sum Received Qty:	239.0				
Gen District:	301				
Gen District Office Name:	TORONTO DISTRICT OFFICE 301				
Gen Region Code:	03				
Gen Region Office Name:	CENTRAL REGION				
NAICS Code:	622111				
NAICS Desc:	GENERAL (EXCEPT PAEDIATRIC) HOSPITALS				
Waste Code:	312				
Waste Class:	PATHOLOGICAL WASTES				
Waste Char:	P				
Waste Charac Desc:	PATHOLOGICAL				
Count Manifests:	12				
Sum Received Qty:	4440.7				
Gen District:	402				
Gen District Office Name:	OTTAWA DISTRICT OFFICE 402				
Gen Region Code:	04				
Gen Region Office Name:	EASTERN REGION				
NAICS Code:	811111				
NAICS Desc:	GENERAL AUTOMOTIVE REPAIR				
Waste Code:	145				
Waste Class:	PAINT/PIGMENT/COATING RESIDUES				
Waste Char:	I				
Waste Charac Desc:	IGNITABLE				
Count Manifests:	1				
Sum Received Qty:	14.0				
Gen District:	401				
Gen District Office Name:	KINGSTON DISTRICT OFFICE 401				
Gen Region Code:	04				
Gen Region Office Name:	EASTERN REGION				
NAICS Code:	452991				
NAICS Desc:	HOME AND AUTO SUPPLIES STORES				
Waste Code:	145				
Waste Class:	PAINT/PIGMENT/COATING RESIDUES				
Waste Char:	I				
Waste Charac Desc:	IGNITABLE				
Count Manifests:	1				
Sum Received Qty:	53.0				
Gen District:	402				
Gen District Office Name:	OTTAWA DISTRICT OFFICE 402				
Gen Region Code:	04				
Gen Region Office Name:	EASTERN REGION				
NAICS Code:	622111				
NAICS Desc:	GENERAL (EXCEPT PAEDIATRIC) HOSPITALS				
Waste Code:	261				
Waste Class:	PHARMACEUTICALS				
Waste Char:	B				
Waste Charac Desc:	HAZARDOUS WASTE CHEMICAL				
Count Manifests:	1019				

<i>Map Key</i>	<i>Number of Records</i>	<i>Direction/ Distance (m)</i>	<i>Elev/Diff (m)</i>	<i>Site</i>	<i>DB</i>
Sum Received Qty:		111283.27			
Gen District:		805			
Gen District Office Name:		QUEBEC			
Gen Region Code:		04			
Gen Region Office Name:		EASTERN REGION			
NAICS Code:		622111			
NAICS Desc:		GENERAL (EXCEPT PAEDIATRIC) HOSPITALS			
Waste Code:		212			
Waste Class:		ALIPHATIC SOLVENTS			
Waste Char:		I			
Waste Charac Desc:		IGNITABLE			
Count Manifests:		1			
Sum Received Qty:		4.0			
Gen District:		502			
Gen District Office Name:		TIMMINS DISTRICT OFFICE 502			
Gen Region Code:		06			
Gen Region Office Name:		NORTHERN REGION			
NAICS Code:		622111			
NAICS Desc:		GENERAL (EXCEPT PAEDIATRIC) HOSPITALS			
Waste Code:		212			
Waste Class:		ALIPHATIC SOLVENTS			
Waste Char:		I			
Waste Charac Desc:		IGNITABLE			
Count Manifests:		1			
Sum Received Qty:		3.0			
Gen District:		202			
Gen District Office Name:		GUELPH DISTRICT OFFICE 202			
Gen Region Code:		02			
Gen Region Office Name:		WEST-CENTRAL REGION			
NAICS Code:		541940			
NAICS Desc:		VETERINARY SERVICES			
Waste Code:		261			
Waste Class:		PHARMACEUTICALS			
Waste Char:		A			
Waste Charac Desc:		ACUTELY HAZARDOUS WASTE CHEM.			
Count Manifests:		1			
Sum Received Qty:		2.5			
Gen District:		403			
Gen District Office Name:		CORNWALL AREA OFFICE 403			
Gen Region Code:		04			
Gen Region Office Name:		EASTERN REGION			
NAICS Code:		541940			
NAICS Desc:		VETERINARY SERVICES			
Waste Code:		261			
Waste Class:		PHARMACEUTICALS			
Waste Char:		A			
Waste Charac Desc:		ACUTELY HAZARDOUS WASTE CHEM.			
Count Manifests:		10			
Sum Received Qty:		100.94			
Gen District:		301			
Gen District Office Name:		TORONTO DISTRICT OFFICE 301			
Gen Region Code:		03			
Gen Region Office Name:		CENTRAL REGION			
NAICS Code:		621110			
NAICS Desc:		OFFICES OF PHYSICIANS			
Waste Code:		312			
Waste Class:		PATHOLOGICAL WASTES			
Waste Char:		P			
Waste Charac Desc:		PATHOLOGICAL			
Count Manifests:		3			
Sum Received Qty:		323.2			

<i>Map Key</i>	<i>Number of Records</i>	<i>Direction/ Distance (m)</i>	<i>Elev/Diff (m)</i>	<i>Site</i>	<i>DB</i>
Gen District:		402			
Gen District Office Name:		OTTAWA DISTRICT OFFICE 402			
Gen Region Code:		04			
Gen Region Office Name:		EASTERN REGION			
NAICS Code:		621110			
NAICS Desc:		OFFICES OF PHYSICIANS			
Waste Code:		261			
Waste Class:		PHARMACEUTICALS			
Waste Char:		L			
Waste Charac Desc:		LIQUID INDUSTRIAL WASTE			
Count Manifests:		1			
Sum Received Qty:		10.3			
Gen District:		402			
Gen District Office Name:		OTTAWA DISTRICT OFFICE 402			
Gen Region Code:		04			
Gen Region Office Name:		EASTERN REGION			
NAICS Code:		911110			
NAICS Desc:					
Waste Code:		261			
Waste Class:		PHARMACEUTICALS			
Waste Char:		L			
Waste Charac Desc:		LIQUID INDUSTRIAL WASTE			
Count Manifests:		1			
Sum Received Qty:		1321.0			
Gen District:		401			
Gen District Office Name:		KINGSTON DISTRICT OFFICE 401			
Gen Region Code:		04			
Gen Region Office Name:		EASTERN REGION			
NAICS Code:		335920			
NAICS Desc:		COMMUNICATION AND ENERGY WIRE AND CABLE MANUFACTURING			
Waste Code:		312			
Waste Class:		PATHOLOGICAL WASTES			
Waste Char:		P			
Waste Charac Desc:		PATHOLOGICAL			
Count Manifests:		2			
Sum Received Qty:		2.1			
Gen District:		301			
Gen District Office Name:		TORONTO DISTRICT OFFICE 301			
Gen Region Code:		03			
Gen Region Office Name:		CENTRAL REGION			
NAICS Code:		622210			
NAICS Desc:		PSYCHIATRIC AND SUBSTANCE ABUSE HOSPITALS			
Waste Code:		312			
Waste Class:		PATHOLOGICAL WASTES			
Waste Char:		P			
Waste Charac Desc:		PATHOLOGICAL			
Count Manifests:		1			
Sum Received Qty:		5.7			
Gen District:		305			
Gen District Office Name:		HALTON-PEEL DISTRICT OFFICE 305			
Gen Region Code:		03			
Gen Region Office Name:		CENTRAL REGION			
NAICS Code:		912120			
NAICS Desc:					
Waste Code:		312			
Waste Class:		PATHOLOGICAL WASTES			
Waste Char:		P			
Waste Charac Desc:		PATHOLOGICAL			
Count Manifests:		1			
Sum Received Qty:		177.8			

<i>Map Key</i>	<i>Number of Records</i>	<i>Direction/ Distance (m)</i>	<i>Elev/Diff (m)</i>	<i>Site</i>	<i>DB</i>
Gen District:		403			
Gen District Office Name:		CORNWALL AREA OFFICE 403			
Gen Region Code:		04			
Gen Region Office Name:		EASTERN REGION			
NAICS Code:		621620			
NAICS Desc:					
Waste Code:		264			
Waste Class:		PHOTOPROCESSING WASTES			
Waste Char:		T			
Waste Charac Desc:		LEACHATE TOXIC			
Count Manifests:		1			
Sum Received Qty:		38.3			
Gen District:		403			
Gen District Office Name:		CORNWALL AREA OFFICE 403			
Gen Region Code:		04			
Gen Region Office Name:		EASTERN REGION			
NAICS Code:		621620			
NAICS Desc:					
Waste Code:		312			
Waste Class:		PATHOLOGICAL WASTES			
Waste Char:		P			
Waste Charac Desc:		PATHOLOGICAL			
Count Manifests:		2			
Sum Received Qty:		15.88			
Gen District:		402			
Gen District Office Name:		OTTAWA DISTRICT OFFICE 402			
Gen Region Code:		04			
Gen Region Office Name:		EASTERN REGION			
NAICS Code:		325999			
NAICS Desc:		ALL OTHER MISCELLANEOUS CHEMICAL PRODUCT MANUFACTURING			
Waste Code:		312			
Waste Class:		PATHOLOGICAL WASTES			
Waste Char:		P			
Waste Charac Desc:		PATHOLOGICAL			
Count Manifests:		2			
Sum Received Qty:		13.9			
Gen District:		304			
Gen District Office Name:		PETERBOROUGH DISTRICT OFFICE 304			
Gen Region Code:		04			
Gen Region Office Name:		EASTERN REGION			
NAICS Code:		445110			
NAICS Desc:		SUPERMARKETS AND OTHER GROCERY (EXCEPT CONVENIENCE) STORES			
Waste Code:		148			
Waste Class:		INORGANIC LABORATORY CHEMICALS			
Waste Char:		A			
Waste Charac Desc:		ACUTELY HAZARDOUS WASTE CHEM.			
Count Manifests:		9			
Sum Received Qty:		54.0			
Gen District:		401			
Gen District Office Name:		KINGSTON DISTRICT OFFICE 401			
Gen Region Code:		04			
Gen Region Office Name:		EASTERN REGION			
NAICS Code:		445110			
NAICS Desc:		SUPERMARKETS AND OTHER GROCERY (EXCEPT CONVENIENCE) STORES			
Waste Code:		145			
Waste Class:		PAINT/PIGMENT/COATING RESIDUES			
Waste Char:		L			
Waste Charac Desc:		LIQUID INDUSTRIAL WASTE			
Count Manifests:		1			
Sum Received Qty:		234.0			
Gen District:		402			

<i>Map Key</i>	<i>Number of Records</i>	<i>Direction/ Distance (m)</i>	<i>Elev/Diff (m)</i>	<i>Site</i>	<i>DB</i>
Gen District Office Name:		OTTAWA DISTRICT OFFICE 402			
Gen Region Code:		04			
Gen Region Office Name:		EASTERN REGION			
NAICS Code:		445110			
NAICS Desc:		SUPERMARKETS AND OTHER GROCERY (EXCEPT CONVENIENCE) STORES			
Waste Code:		212			
Waste Class:		ALIPHATIC SOLVENTS			
Waste Char:		I			
Waste Charac Desc:		IGNITABLE			
Count Manifests:		33			
Sum Received Qty:		252.0			
Gen District:		402			
Gen District Office Name:		OTTAWA DISTRICT OFFICE 402			
Gen Region Code:		04			
Gen Region Office Name:		EASTERN REGION			
NAICS Code:		445110			
NAICS Desc:		SUPERMARKETS AND OTHER GROCERY (EXCEPT CONVENIENCE) STORES			
Waste Code:		269			
Waste Class:		NON-HALOGENATED PESTICIDES			
Waste Char:		T			
Waste Charac Desc:		LEACHATE TOXIC			
Count Manifests:		1			
Sum Received Qty:		2.0			
Gen District:		805			
Gen District Office Name:		QUEBEC			
Gen Region Code:		04			
Gen Region Office Name:		EASTERN REGION			
NAICS Code:		445110			
NAICS Desc:		SUPERMARKETS AND OTHER GROCERY (EXCEPT CONVENIENCE) STORES			
Waste Code:		331			
Waste Class:		WASTE COMPRESSED GASES			
Waste Char:		I			
Waste Charac Desc:		IGNITABLE			
Count Manifests:		19			
Sum Received Qty:		92.0			
Gen District:		501			
Gen District Office Name:		SUDBURY DISTRICT OFFICE 501			
Gen Region Code:		06			
Gen Region Office Name:		NORTHERN REGION			
NAICS Code:		445110			
NAICS Desc:		SUPERMARKETS AND OTHER GROCERY (EXCEPT CONVENIENCE) STORES			
Waste Code:		146			
Waste Class:		OTHER SPECIFIED INORGANICS			
Waste Char:		T			
Waste Charac Desc:		LEACHATE TOXIC			
Count Manifests:		5			
Sum Received Qty:		24.0			
Gen District:		501			
Gen District Office Name:		SUDBURY DISTRICT OFFICE 501			
Gen Region Code:		06			
Gen Region Office Name:		NORTHERN REGION			
NAICS Code:		445110			
NAICS Desc:		SUPERMARKETS AND OTHER GROCERY (EXCEPT CONVENIENCE) STORES			
Waste Code:		148			
Waste Class:		INORGANIC LABORATORY CHEMICALS			
Waste Char:		A			
Waste Charac Desc:		ACUTELY HAZARDOUS WASTE CHEM.			
Count Manifests:		15			
Sum Received Qty:		103.0			
Gen District:		501			
Gen District Office Name:		SUDBURY DISTRICT OFFICE 501			

<i>Map Key</i>	<i>Number of Records</i>	<i>Direction/ Distance (m)</i>	<i>Elev/Diff (m)</i>	<i>Site</i>	<i>DB</i>
Gen Region Code:		06			
Gen Region Office Name:		NORTHERN REGION			
NAICS Code:		445110			
NAICS Desc:		SUPERMARKETS AND OTHER GROCERY (EXCEPT CONVENIENCE) STORES			
Waste Code:		263			
Waste Class:		ORGANIC LABORATORY CHEMICALS			
Waste Char:		A			
Waste Charac Desc:		ACUTELY HAZARDOUS WASTE CHEM.			
Count Manifests:		5			
Sum Received Qty:		24.0			
Gen District:		305			
Gen District Office Name:		HALTON-PEEL DISTRICT OFFICE 305			
Gen Region Code:		03			
Gen Region Office Name:		CENTRAL REGION			
NAICS Code:		541380			
NAICS Desc:		TESTING LABORATORIES			
Waste Code:		312			
Waste Class:		PATHOLOGICAL WASTES			
Waste Char:		P			
Waste Charac Desc:		PATHOLOGICAL			
Count Manifests:		1			
Sum Received Qty:		42.2			
Gen District:		301			
Gen District Office Name:		TORONTO DISTRICT OFFICE 301			
Gen Region Code:		03			
Gen Region Office Name:		CENTRAL REGION			
NAICS Code:		611310			
NAICS Desc:		UNIVERSITIES			
Waste Code:		312			
Waste Class:		PATHOLOGICAL WASTES			
Waste Char:		P			
Waste Charac Desc:		PATHOLOGICAL			
Count Manifests:		2			
Sum Received Qty:		347.3			
Gen District:		306			
Gen District Office Name:		YORK DURHAM DISTRICT OFFICE 306			
Gen Region Code:		03			
Gen Region Office Name:		CENTRAL REGION			
NAICS Code:		621210			
NAICS Desc:		OFFICES OF DENTISTS			
Waste Code:		264			
Waste Class:		PHOTOPROCESSING WASTES			
Waste Char:		T			
Waste Charac Desc:		LEACHATE TOXIC			
Count Manifests:		1			
Sum Received Qty:		18.6			
Gen District:		202			
Gen District Office Name:		GUELPH DISTRICT OFFICE 202			
Gen Region Code:		02			
Gen Region Office Name:		WEST-CENTRAL REGION			
NAICS Code:		621390			
NAICS Desc:		OFFICES OF ALL OTHER HEALTH PRACTITIONERS			
Waste Code:		312			
Waste Class:		PATHOLOGICAL WASTES			
Waste Char:		P			
Waste Charac Desc:		PATHOLOGICAL			
Count Manifests:		1			
Sum Received Qty:		28.5			
Gen District:		102			
Gen District Office Name:		SARNIA/WINDSOR AREA OFFICE 102			
Gen Region Code:		01			

<i>Map Key</i>	<i>Number of Records</i>	<i>Direction/ Distance (m)</i>	<i>Elev/Diff (m)</i>	<i>Site</i>	<i>DB</i>
Gen Region Office Name:		SOUTHWESTERN REGION			
NAICS Code:		621420			
NAICS Desc:		OUT-PATIENT MENTAL HEALTH AND SUBSTANCE ABUSE CENTRES			
Waste Code:		261			
Waste Class:		PHARMACEUTICALS			
Waste Char:		A			
Waste Charac Desc:		ACUTELY HAZARDOUS WASTE CHEM.			
Count Manifests:		7			
Sum Received Qty:		610.9			
Gen District:		401			
Gen District Office Name:		KINGSTON DISTRICT OFFICE 401			
Gen Region Code:		04			
Gen Region Office Name:		EASTERN REGION			
NAICS Code:		418990			
NAICS Desc:		ALL OTHER WHOLESALER-DISTRIBUTORS			
Waste Code:		263			
Waste Class:		ORGANIC LABORATORY CHEMICALS			
Waste Char:		L			
Waste Charac Desc:		LIQUID INDUSTRIAL WASTE			
Count Manifests:		1			
Sum Received Qty:		2.0			
Gen District:		401			
Gen District Office Name:		KINGSTON DISTRICT OFFICE 401			
Gen Region Code:		04			
Gen Region Office Name:		EASTERN REGION			
NAICS Code:		418990			
NAICS Desc:		ALL OTHER WHOLESALER-DISTRIBUTORS			
Waste Code:		331			
Waste Class:		WASTE COMPRESSED GASES			
Waste Char:		I			
Waste Charac Desc:		IGNITABLE			
Count Manifests:		1			
Sum Received Qty:		8.0			
Gen District:		402			
Gen District Office Name:		OTTAWA DISTRICT OFFICE 402			
Gen Region Code:		04			
Gen Region Office Name:		EASTERN REGION			
NAICS Code:		452999			
NAICS Desc:		ALL OTHER MISCELLANEOUS GENERAL MERCHANDISE STORES			
Waste Code:		145			
Waste Class:		PAINT/PIGMENT/COATING RESIDUES			
Waste Char:		I			
Waste Charac Desc:		IGNITABLE			
Count Manifests:		1			
Sum Received Qty:		20.0			
Gen District:		402			
Gen District Office Name:		OTTAWA DISTRICT OFFICE 402			
Gen Region Code:		04			
Gen Region Office Name:		EASTERN REGION			
NAICS Code:		452999			
NAICS Desc:		ALL OTHER MISCELLANEOUS GENERAL MERCHANDISE STORES			
Waste Code:		331			
Waste Class:		WASTE COMPRESSED GASES			
Waste Char:		L			
Waste Charac Desc:		LIQUID INDUSTRIAL WASTE			
Count Manifests:		12			
Sum Received Qty:		59.0			
Gen District:		805			
Gen District Office Name:		QUEBEC			
Gen Region Code:		04			
Gen Region Office Name:		EASTERN REGION			

<i>Map Key</i>	<i>Number of Records</i>	<i>Direction/ Distance (m)</i>	<i>Elev/Diff (m)</i>	<i>Site</i>	<i>DB</i>
NAICS Code:		452999			
NAICS Desc:		ALL OTHER MISCELLANEOUS GENERAL MERCHANDISE STORES			
Waste Code:		122			
Waste Class:		ALKALINE WASTES - OTHER METALS			
Waste Char:		C			
Waste Charac Desc:		CORROSIVE			
Count Manifests:		4			
Sum Received Qty:		20.0			
Gen District:		805			
Gen District Office Name:		QUEBEC			
Gen Region Code:		04			
Gen Region Office Name:		EASTERN REGION			
NAICS Code:		452999			
NAICS Desc:		ALL OTHER MISCELLANEOUS GENERAL MERCHANDISE STORES			
Waste Code:		145			
Waste Class:		PAINT/PIGMENT/COATING RESIDUES			
Waste Char:		L			
Waste Charac Desc:		LIQUID INDUSTRIAL WASTE			
Count Manifests:		4			
Sum Received Qty:		25.0			
Gen District:		805			
Gen District Office Name:		QUEBEC			
Gen Region Code:		04			
Gen Region Office Name:		EASTERN REGION			
NAICS Code:		452999			
NAICS Desc:		ALL OTHER MISCELLANEOUS GENERAL MERCHANDISE STORES			
Waste Code:		261			
Waste Class:		PHARMACEUTICALS			
Waste Char:		A			
Waste Charac Desc:		ACUTELY HAZARDOUS WASTE CHEM.			
Count Manifests:		4			
Sum Received Qty:		8.0			
Gen District:		402			
Gen District Office Name:		OTTAWA DISTRICT OFFICE 402			
Gen Region Code:		04			
Gen Region Office Name:		EASTERN REGION			
NAICS Code:		541720			
NAICS Desc:		RESEARCH AND DEVELOPMENT IN THE SOCIAL SCIENCES AND HUMANITIES			
Waste Code:		312			
Waste Class:		PATHOLOGICAL WASTES			
Waste Char:		P			
Waste Charac Desc:		PATHOLOGICAL			
Count Manifests:		4			
Sum Received Qty:		134.02			
Gen District:		402			
Gen District Office Name:		OTTAWA DISTRICT OFFICE 402			
Gen Region Code:		04			
Gen Region Office Name:		EASTERN REGION			
NAICS Code:		611310			
NAICS Desc:		UNIVERSITIES			
Waste Code:		261			
Waste Class:		PHARMACEUTICALS			
Waste Char:		B			
Waste Charac Desc:		HAZARDOUS WASTE CHEMICAL			
Count Manifests:		1			
Sum Received Qty:		51.28			
Gen District:		403			
Gen District Office Name:		CORNWALL AREA OFFICE 403			
Gen Region Code:		04			
Gen Region Office Name:		EASTERN REGION			
NAICS Code:		621494			

<i>Map Key</i>	<i>Number of Records</i>	<i>Direction/ Distance (m)</i>	<i>Elev/Diff (m)</i>	<i>Site</i>	<i>DB</i>
NAICS Desc:					
Waste Code:		261			
Waste Class:		PHARMACEUTICALS			
Waste Char:		A			
Waste Charac Desc:		ACUTELY HAZARDOUS WASTE CHEM.			
Count Manifests:		51			
Sum Received Qty:		1460.96			
Gen District:		403			
Gen District Office Name:		CORNWALL AREA OFFICE 403			
Gen Region Code:		04			
Gen Region Office Name:		EASTERN REGION			
NAICS Code:		448140			
NAICS Desc:		FAMILY CLOTHING STORES			
Waste Code:		146			
Waste Class:		OTHER SPECIFIED INORGANICS			
Waste Char:		T			
Waste Charac Desc:		LEACHATE TOXIC			
Count Manifests:		5			
Sum Received Qty:		37.0			
Gen District:		403			
Gen District Office Name:		CORNWALL AREA OFFICE 403			
Gen Region Code:		04			
Gen Region Office Name:		EASTERN REGION			
NAICS Code:		448140			
NAICS Desc:		FAMILY CLOTHING STORES			
Waste Code:		252			
Waste Class:		WASTE OILS & LUBRICANTS			
Waste Char:		L			
Waste Charac Desc:		LIQUID INDUSTRIAL WASTE			
Count Manifests:		3			
Sum Received Qty:		19.0			
Gen District:		403			
Gen District Office Name:		CORNWALL AREA OFFICE 403			
Gen Region Code:		04			
Gen Region Office Name:		EASTERN REGION			
NAICS Code:		448140			
NAICS Desc:		FAMILY CLOTHING STORES			
Waste Code:		261			
Waste Class:		PHARMACEUTICALS			
Waste Char:		A			
Waste Charac Desc:		ACUTELY HAZARDOUS WASTE CHEM.			
Count Manifests:		3			
Sum Received Qty:		5.0			
Gen District:		403			
Gen District Office Name:		CORNWALL AREA OFFICE 403			
Gen Region Code:		04			
Gen Region Office Name:		EASTERN REGION			
NAICS Code:		448140			
NAICS Desc:		FAMILY CLOTHING STORES			
Waste Code:		263			
Waste Class:		ORGANIC LABORATORY CHEMICALS			
Waste Char:		L			
Waste Charac Desc:		LIQUID INDUSTRIAL WASTE			
Count Manifests:		4			
Sum Received Qty:		463.0			
Gen District:		403			
Gen District Office Name:		CORNWALL AREA OFFICE 403			
Gen Region Code:		04			
Gen Region Office Name:		EASTERN REGION			
NAICS Code:		448140			
NAICS Desc:		FAMILY CLOTHING STORES			

<i>Map Key</i>	<i>Number of Records</i>	<i>Direction/ Distance (m)</i>	<i>Elev/Diff (m)</i>	<i>Site</i>	<i>DB</i>
Waste Code:		331			
Waste Class:		WASTE COMPRESSED GASES			
Waste Char:		I			
Waste Charac Desc:		IGNITABLE			
Count Manifests:		16			
Sum Received Qty:		227.0			
Gen District:		301			
Gen District Office Name:		TORONTO DISTRICT OFFICE 301			
Gen Region Code:		03			
Gen Region Office Name:		CENTRAL REGION			
NAICS Code:		541990			
NAICS Desc:		ALL OTHER PROFESSIONAL, SCIENTIFIC AND TECHNICAL SERVICES			
Waste Code:		312			
Waste Class:		PATHOLOGICAL WASTES			
Waste Char:		P			
Waste Charac Desc:		PATHOLOGICAL			
Count Manifests:		3			
Sum Received Qty:		325.8			
Gen District:		402			
Gen District Office Name:		OTTAWA DISTRICT OFFICE 402			
Gen Region Code:		04			
Gen Region Office Name:		EASTERN REGION			
NAICS Code:		611510			
NAICS Desc:		TECHNICAL AND TRADE SCHOOLS			
Waste Code:		312			
Waste Class:		PATHOLOGICAL WASTES			
Waste Char:		P			
Waste Charac Desc:		PATHOLOGICAL			
Count Manifests:		1			
Sum Received Qty:		5.6			
Gen District:		401			
Gen District Office Name:		KINGSTON DISTRICT OFFICE 401			
Gen Region Code:		04			
Gen Region Office Name:		EASTERN REGION			
NAICS Code:		621420			
NAICS Desc:		OUT-PATIENT MENTAL HEALTH AND SUBSTANCE ABUSE CENTRES			
Waste Code:		312			
Waste Class:		PATHOLOGICAL WASTES			
Waste Char:		P			
Waste Charac Desc:		PATHOLOGICAL			
Count Manifests:		5			
Sum Received Qty:		162.98			
Gen District:		402			
Gen District Office Name:		OTTAWA DISTRICT OFFICE 402			
Gen Region Code:		04			
Gen Region Office Name:		EASTERN REGION			
NAICS Code:		621330			
NAICS Desc:					
Waste Code:		312			
Waste Class:		PATHOLOGICAL WASTES			
Waste Char:		P			
Waste Charac Desc:		PATHOLOGICAL			
Count Manifests:		2			
Sum Received Qty:		4.7			
Gen District:		501			
Gen District Office Name:		SUDBURY DISTRICT OFFICE 501			
Gen Region Code:		06			
Gen Region Office Name:		NORTHERN REGION			
NAICS Code:		444210			
NAICS Desc:					
Waste Code:		148			

<i>Map Key</i>	<i>Number of Records</i>	<i>Direction/ Distance (m)</i>	<i>Elev/Diff (m)</i>	<i>Site</i>	<i>DB</i>
Waste Class:		INORGANIC LABORATORY CHEMICALS			
Waste Char:		A			
Waste Charac Desc:		ACUTELY HAZARDOUS WASTE CHEM.			
Count Manifests:		2			
Sum Received Qty:		9.0			
Gen District:		501			
Gen District Office Name:		SUDBURY DISTRICT OFFICE 501			
Gen Region Code:		06			
Gen Region Office Name:		NORTHERN REGION			
NAICS Code:		444210			
NAICS Desc:					
Waste Code:		252			
Waste Class:		WASTE OILS & LUBRICANTS			
Waste Char:		L			
Waste Charac Desc:		LIQUID INDUSTRIAL WASTE			
Count Manifests:		3			
Sum Received Qty:		25.0			
Gen District:		402			
Gen District Office Name:		OTTAWA DISTRICT OFFICE 402			
Gen Region Code:		04			
Gen Region Office Name:		EASTERN REGION			
NAICS Code:		484122			
NAICS Desc:					
Waste Code:		252			
Waste Class:		WASTE OILS & LUBRICANTS			
Waste Char:		L			
Waste Charac Desc:		LIQUID INDUSTRIAL WASTE			
Count Manifests:		1			
Sum Received Qty:		32.0			
Gen District:		402			
Gen District Office Name:		OTTAWA DISTRICT OFFICE 402			
Gen Region Code:		04			
Gen Region Office Name:		EASTERN REGION			
NAICS Code:		626210			
NAICS Desc:					
Waste Code:		264			
Waste Class:		PHOTOPROCESSING WASTES			
Waste Char:		T			
Waste Charac Desc:		LEACHATE TOXIC			
Count Manifests:		1			
Sum Received Qty:		23.5			
Gen District:		403			
Gen District Office Name:		CORNWALL AREA OFFICE 403			
Gen Region Code:		04			
Gen Region Office Name:		EASTERN REGION			
NAICS Code:		311515			
NAICS Desc:		BUTTER, CHEESE, AND DRY AND CONDENSED DAIRY PRODUCT MANUFACTURING, BUTTER, CHEESE, AND DRY AND CONDENSED DAIRY PRODUCTS MANUFACTURING			
Waste Code:		312			
Waste Class:		PATHOLOGICAL WASTES			
Waste Char:		P			
Waste Charac Desc:		PATHOLOGICAL			
Count Manifests:		4			
Sum Received Qty:		48.0			
Gen District:		402			
Gen District Office Name:		OTTAWA DISTRICT OFFICE 402			
Gen Region Code:		04			
Gen Region Office Name:		EASTERN REGION			
NAICS Code:		325999			
NAICS Desc:		ALL OTHER MISCELLANEOUS CHEMICAL PRODUCT MANUFACTURING			
Waste Code:		263			

<i>Map Key</i>	<i>Number of Records</i>	<i>Direction/ Distance (m)</i>	<i>Elev/Diff (m)</i>	<i>Site</i>	<i>DB</i>
Waste Class:		ORGANIC LABORATORY CHEMICALS			
Waste Char:		L			
Waste Charac Desc:		LIQUID INDUSTRIAL WASTE			
Count Manifests:		1			
Sum Received Qty:		601.0			
Gen District:		402			
Gen District Office Name:		OTTAWA DISTRICT OFFICE 402			
Gen Region Code:		04			
Gen Region Office Name:		EASTERN REGION			
NAICS Code:		621111			
NAICS Desc:					
Waste Code:		312			
Waste Class:		PATHOLOGICAL WASTES			
Waste Char:		P			
Waste Charac Desc:		PATHOLOGICAL			
Count Manifests:		1			
Sum Received Qty:		4.0			
Gen District:		402			
Gen District Office Name:		OTTAWA DISTRICT OFFICE 402			
Gen Region Code:		04			
Gen Region Office Name:		EASTERN REGION			
NAICS Code:		721310			
NAICS Desc:					
Waste Code:		312			
Waste Class:		PATHOLOGICAL WASTES			
Waste Char:		P			
Waste Charac Desc:		PATHOLOGICAL			
Count Manifests:		4			
Sum Received Qty:		125.0			
Gen District:		402			
Gen District Office Name:		OTTAWA DISTRICT OFFICE 402			
Gen Region Code:		04			
Gen Region Office Name:		EASTERN REGION			
NAICS Code:		452110			
NAICS Desc:		DEPARTMENT STORES			
Waste Code:		146			
Waste Class:		OTHER SPECIFIED INORGANICS			
Waste Char:		T			
Waste Charac Desc:		LEACHATE TOXIC			
Count Manifests:		10			
Sum Received Qty:		20.0			
Gen District:		301			
Gen District Office Name:		TORONTO DISTRICT OFFICE 301			
Gen Region Code:		03			
Gen Region Office Name:		CENTRAL REGION			
NAICS Code:		531390			
NAICS Desc:		OTHER ACTIVITIES RELATED TO REAL ESTATE			
Waste Code:		312			
Waste Class:		PATHOLOGICAL WASTES			
Waste Char:		P			
Waste Charac Desc:		PATHOLOGICAL			
Count Manifests:		1			
Sum Received Qty:		98.3			
Gen District:		805			
Gen District Office Name:		QUEBEC			
Gen Region Code:		04			
Gen Region Office Name:		EASTERN REGION			
NAICS Code:		611690			
NAICS Desc:		ALL OTHER SCHOOLS AND INSTRUCTION			
Waste Code:		148			
Waste Class:		INORGANIC LABORATORY CHEMICALS			

<i>Map Key</i>	<i>Number of Records</i>	<i>Direction/ Distance (m)</i>	<i>Elev/Diff (m)</i>	<i>Site</i>	<i>DB</i>
Waste Char:		A			
Waste Charac Desc:		ACUTELY HAZARDOUS WASTE CHEM.			
Count Manifests:		2			
Sum Received Qty:		20.0			
Gen District:		402			
Gen District Office Name:		OTTAWA DISTRICT OFFICE 402			
Gen Region Code:		04			
Gen Region Office Name:		EASTERN REGION			
NAICS Code:		811111			
NAICS Desc:		GENERAL AUTOMOTIVE REPAIR			
Waste Code:		263			
Waste Class:		ORGANIC LABORATORY CHEMICALS			
Waste Char:		A			
Waste Charac Desc:		ACUTELY HAZARDOUS WASTE CHEM.			
Count Manifests:		7			
Sum Received Qty:		309.0			
Gen District:		402			
Gen District Office Name:		OTTAWA DISTRICT OFFICE 402			
Gen Region Code:		04			
Gen Region Office Name:		EASTERN REGION			
NAICS Code:		812910			
NAICS Desc:		PET CARE (EXCEPT VETERINARY) SERVICES			
Waste Code:		312			
Waste Class:		PATHOLOGICAL WASTES			
Waste Char:		P			
Waste Charac Desc:		PATHOLOGICAL			
Count Manifests:		2			
Sum Received Qty:		9.7			
Gen District:		301			
Gen District Office Name:		TORONTO DISTRICT OFFICE 301			
Gen Region Code:		03			
Gen Region Office Name:		CENTRAL REGION			
NAICS Code:		812210			
NAICS Desc:					
Waste Code:		312			
Waste Class:		PATHOLOGICAL WASTES			
Waste Char:		P			
Waste Charac Desc:		PATHOLOGICAL			
Count Manifests:		1			
Sum Received Qty:		12.4			
Gen District:		401			
Gen District Office Name:		KINGSTON DISTRICT OFFICE 401			
Gen Region Code:		04			
Gen Region Office Name:		EASTERN REGION			
NAICS Code:		812210			
NAICS Desc:					
Waste Code:		312			
Waste Class:		PATHOLOGICAL WASTES			
Waste Char:		P			
Waste Charac Desc:		PATHOLOGICAL			
Count Manifests:		2			
Sum Received Qty:		11.9			
Gen District:		403			
Gen District Office Name:		CORNWALL AREA OFFICE 403			
Gen Region Code:		04			
Gen Region Office Name:		EASTERN REGION			
NAICS Code:		914110			
NAICS Desc:					
Waste Code:		312			
Waste Class:		PATHOLOGICAL WASTES			
Waste Char:		P			

<i>Map Key</i>	<i>Number of Records</i>	<i>Direction/ Distance (m)</i>	<i>Elev/Diff (m)</i>	<i>Site</i>	<i>DB</i>
Waste Charac Desc:		PATHOLOGICAL			
Count Manifests:	4				
Sum Received Qty:	75.32				
Gen District:	302				
Gen District Office Name:	BARRIE DISTRICT OFFICE 302				
Gen Region Code:	01				
Gen Region Office Name:	SOUTHWESTERN REGION				
NAICS Code:	621110				
NAICS Desc:	OFFICES OF PHYSICIANS				
Waste Code:	261				
Waste Class:	PHARMACEUTICALS				
Waste Char:	A				
Waste Charac Desc:	ACUTELY HAZARDOUS WASTE CHEM.				
Count Manifests:	1				
Sum Received Qty:	19.5				
Gen District:	402				
Gen District Office Name:	OTTAWA DISTRICT OFFICE 402				
Gen Region Code:	04				
Gen Region Office Name:	EASTERN REGION				
NAICS Code:	062110				
NAICS Desc:					
Waste Code:	312				
Waste Class:	PATHOLOGICAL WASTES				
Waste Char:	P				
Waste Charac Desc:	PATHOLOGICAL				
Count Manifests:	1				
Sum Received Qty:	14.6				
Gen District:	402				
Gen District Office Name:	OTTAWA DISTRICT OFFICE 402				
Gen Region Code:	04				
Gen Region Office Name:	EASTERN REGION				
NAICS Code:	911420				
NAICS Desc:					
Waste Code:	312				
Waste Class:	PATHOLOGICAL WASTES				
Waste Char:	P				
Waste Charac Desc:	PATHOLOGICAL				
Count Manifests:	1				
Sum Received Qty:	9.9				
Gen District:	401				
Gen District Office Name:	KINGSTON DISTRICT OFFICE 401				
Gen Region Code:	04				
Gen Region Office Name:	EASTERN REGION				
NAICS Code:	713210				
NAICS Desc:					
Waste Code:	312				
Waste Class:	PATHOLOGICAL WASTES				
Waste Char:	P				
Waste Charac Desc:	PATHOLOGICAL				
Count Manifests:	2				
Sum Received Qty:	13.3				
Gen District:	402				
Gen District Office Name:	OTTAWA DISTRICT OFFICE 402				
Gen Region Code:	04				
Gen Region Office Name:	EASTERN REGION				
NAICS Code:	414510				
NAICS Desc:	PHARMACEUTICALS AND PHARMACY SUPPLIES WHOLESALER-DISTRIBUTORS				
Waste Code:	261				
Waste Class:	PHARMACEUTICALS				
Waste Char:	A				
Waste Charac Desc:	ACUTELY HAZARDOUS WASTE CHEM.				

<i>Map Key</i>	<i>Number of Records</i>	<i>Direction/ Distance (m)</i>	<i>Elev/Diff (m)</i>	<i>Site</i>	<i>DB</i>
Count Manifests:		57			
Sum Received Qty:		4563.1			
Gen District:		401			
Gen District Office Name:		KINGSTON DISTRICT OFFICE 401			
Gen Region Code:		04			
Gen Region Office Name:		EASTERN REGION			
NAICS Code:		452991			
NAICS Desc:		HOME AND AUTO SUPPLIES STORES			
Waste Code:		252			
Waste Class:		WASTE OILS & LUBRICANTS			
Waste Char:		L			
Waste Charac Desc:		LIQUID INDUSTRIAL WASTE			
Count Manifests:		2			
Sum Received Qty:		9.0			
Gen District:		401			
Gen District Office Name:		KINGSTON DISTRICT OFFICE 401			
Gen Region Code:		04			
Gen Region Office Name:		EASTERN REGION			
NAICS Code:		621110			
NAICS Desc:		OFFICES OF PHYSICIANS			
Waste Code:		261			
Waste Class:		PHARMACEUTICALS			
Waste Char:		A			
Waste Charac Desc:		ACUTELY HAZARDOUS WASTE CHEM.			
Count Manifests:		13			
Sum Received Qty:		86.88			
Gen District:		402			
Gen District Office Name:		OTTAWA DISTRICT OFFICE 402			
Gen Region Code:		04			
Gen Region Office Name:		EASTERN REGION			
NAICS Code:		622111			
NAICS Desc:		GENERAL (EXCEPT PAEDIATRIC) HOSPITALS			
Waste Code:		261			
Waste Class:		PHARMACEUTICALS			
Waste Char:		A			
Waste Charac Desc:		ACUTELY HAZARDOUS WASTE CHEM.			
Count Manifests:		59			
Sum Received Qty:		1478.04			
Gen District:		502			
Gen District Office Name:		TIMMINS DISTRICT OFFICE 502			
Gen Region Code:		06			
Gen Region Office Name:		NORTHERN REGION			
NAICS Code:		622111			
NAICS Desc:		GENERAL (EXCEPT PAEDIATRIC) HOSPITALS			
Waste Code:		263			
Waste Class:		ORGANIC LABORATORY CHEMICALS			
Waste Char:		B			
Waste Charac Desc:		HAZARDOUS WASTE CHEMICAL			
Count Manifests:		1			
Sum Received Qty:		4.0			
Gen District:		403			
Gen District Office Name:		CORNWALL AREA OFFICE 403			
Gen Region Code:		04			
Gen Region Office Name:		EASTERN REGION			
NAICS Code:		621150			
NAICS Desc:					
Waste Code:		261			
Waste Class:		PHARMACEUTICALS			
Waste Char:		A			
Waste Charac Desc:		ACUTELY HAZARDOUS WASTE CHEM.			
Count Manifests:		44			

Map Key	Number of Records	Direction/ Distance (m)	Elev/Diff (m)	Site	DB
Sum Received Qty:		1198.52			
Gen District:		301			
Gen District Office Name:		TORONTO DISTRICT OFFICE 301			
Gen Region Code:		03			
Gen Region Office Name:		CENTRAL REGION			
NAICS Code:		623999			
NAICS Desc:					
Waste Code:		312			
Waste Class:		PATHOLOGICAL WASTES			
Waste Char:		P			
Waste Charac Desc:		PATHOLOGICAL			
Count Manifests:		1			
Sum Received Qty:		11.32			
Gen District:		402			
Gen District Office Name:		OTTAWA DISTRICT OFFICE 402			
Gen Region Code:		04			
Gen Region Office Name:		EASTERN REGION			
NAICS Code:		418990			
NAICS Desc:		ALL OTHER WHOLESALER-DISTRIBUTORS			
Waste Code:		263			
Waste Class:		ORGANIC LABORATORY CHEMICALS			
Waste Char:		A			
Waste Charac Desc:		ACUTELY HAZARDOUS WASTE CHEM.			
Count Manifests:		3			
Sum Received Qty:		44.0			
Gen District:		402			
Gen District Office Name:		OTTAWA DISTRICT OFFICE 402			
Gen Region Code:		04			
Gen Region Office Name:		EASTERN REGION			
NAICS Code:		621210			
NAICS Desc:		OFFICES OF DENTISTS			
Waste Code:		261			
Waste Class:		PHARMACEUTICALS			
Waste Char:		A			
Waste Charac Desc:		ACUTELY HAZARDOUS WASTE CHEM.			
Count Manifests:		3			
Sum Received Qty:		17.92			
Gen District:		401			
Gen District Office Name:		KINGSTON DISTRICT OFFICE 401			
Gen Region Code:		04			
Gen Region Office Name:		EASTERN REGION			
NAICS Code:		622210			
NAICS Desc:		PSYCHIATRIC AND SUBSTANCE ABUSE HOSPITALS			
Waste Code:		261			
Waste Class:		PHARMACEUTICALS			
Waste Char:		A			
Waste Charac Desc:		ACUTELY HAZARDOUS WASTE CHEM.			
Count Manifests:		1			
Sum Received Qty:		4.5			
Gen District:		301			
Gen District Office Name:		TORONTO DISTRICT OFFICE 301			
Gen Region Code:		03			
Gen Region Office Name:		CENTRAL REGION			
NAICS Code:		622112			
NAICS Desc:					
Waste Code:		312			
Waste Class:		PATHOLOGICAL WASTES			
Waste Char:		P			
Waste Charac Desc:		PATHOLOGICAL			
Count Manifests:		2			
Sum Received Qty:		765.6			

<i>Map Key</i>	<i>Number of Records</i>	<i>Direction/ Distance (m)</i>	<i>Elev/Diff (m)</i>	<i>Site</i>	<i>DB</i>
Gen District:		403			
Gen District Office Name:		CORNWALL AREA OFFICE 403			
Gen Region Code:		04			
Gen Region Office Name:		EASTERN REGION			
NAICS Code:		325410			
NAICS Desc:		PHARMACEUTICAL AND MEDICINE MANUFACTURING			
Waste Code:		312			
Waste Class:		PATHOLOGICAL WASTES			
Waste Char:		P			
Waste Charac Desc:		PATHOLOGICAL			
Count Manifests:		6			
Sum Received Qty:		56.3			
Gen District:		402			
Gen District Office Name:		OTTAWA DISTRICT OFFICE 402			
Gen Region Code:		04			
Gen Region Office Name:		EASTERN REGION			
NAICS Code:		452999			
NAICS Desc:		ALL OTHER MISCELLANEOUS GENERAL MERCHANDISE STORES			
Waste Code:		212			
Waste Class:		ALIPHATIC SOLVENTS			
Waste Char:		I			
Waste Charac Desc:		IGNITABLE			
Count Manifests:		10			
Sum Received Qty:		97.0			
Gen District:		402			
Gen District Office Name:		OTTAWA DISTRICT OFFICE 402			
Gen Region Code:		04			
Gen Region Office Name:		EASTERN REGION			
NAICS Code:		452999			
NAICS Desc:		ALL OTHER MISCELLANEOUS GENERAL MERCHANDISE STORES			
Waste Code:		263			
Waste Class:		ORGANIC LABORATORY CHEMICALS			
Waste Char:		L			
Waste Charac Desc:		LIQUID INDUSTRIAL WASTE			
Count Manifests:		1			
Sum Received Qty:		34.0			
Gen District:		805			
Gen District Office Name:		QUEBEC			
Gen Region Code:		04			
Gen Region Office Name:		EASTERN REGION			
NAICS Code:		452999			
NAICS Desc:		ALL OTHER MISCELLANEOUS GENERAL MERCHANDISE STORES			
Waste Code:		148			
Waste Class:		INORGANIC LABORATORY CHEMICALS			
Waste Char:		A			
Waste Charac Desc:		ACUTELY HAZARDOUS WASTE CHEM.			
Count Manifests:		7			
Sum Received Qty:		33.0			
Gen District:		805			
Gen District Office Name:		QUEBEC			
Gen Region Code:		04			
Gen Region Office Name:		EASTERN REGION			
NAICS Code:		452999			
NAICS Desc:		ALL OTHER MISCELLANEOUS GENERAL MERCHANDISE STORES			
Waste Code:		263			
Waste Class:		ORGANIC LABORATORY CHEMICALS			
Waste Char:		L			
Waste Charac Desc:		LIQUID INDUSTRIAL WASTE			
Count Manifests:		7			
Sum Received Qty:		787.0			

<i>Map Key</i>	<i>Number of Records</i>	<i>Direction/ Distance (m)</i>	<i>Elev/Diff (m)</i>	<i>Site</i>	<i>DB</i>
Gen District:		402			
Gen District Office Name:		OTTAWA DISTRICT OFFICE 402			
Gen Region Code:		04			
Gen Region Office Name:		EASTERN REGION			
NAICS Code:		562110			
NAICS Desc:		WASTE COLLECTION			
Waste Code:		312			
Waste Class:		PATHOLOGICAL WASTES			
Waste Char:		P			
Waste Charac Desc:		PATHOLOGICAL			
Count Manifests:		10			
Sum Received Qty:		1204.4			
Gen District:		402			
Gen District Office Name:		OTTAWA DISTRICT OFFICE 402			
Gen Region Code:		04			
Gen Region Office Name:		EASTERN REGION			
NAICS Code:		445100			
NAICS Desc:					
Waste Code:		312			
Waste Class:		PATHOLOGICAL WASTES			
Waste Char:		P			
Waste Charac Desc:		PATHOLOGICAL			
Count Manifests:		2			
Sum Received Qty:		5.0			
Gen District:		402			
Gen District Office Name:		OTTAWA DISTRICT OFFICE 402			
Gen Region Code:		04			
Gen Region Office Name:		EASTERN REGION			
NAICS Code:		453310			
NAICS Desc:		USED MERCHANDISE STORES			
Waste Code:		252			
Waste Class:		WASTE OILS & LUBRICANTS			
Waste Char:		L			
Waste Charac Desc:		LIQUID INDUSTRIAL WASTE			
Count Manifests:		2			
Sum Received Qty:		66.0			
Gen District:		402			
Gen District Office Name:		OTTAWA DISTRICT OFFICE 402			
Gen Region Code:		04			
Gen Region Office Name:		EASTERN REGION			
NAICS Code:		453310			
NAICS Desc:		USED MERCHANDISE STORES			
Waste Code:		331			
Waste Class:		WASTE COMPRESSED GASES			
Waste Char:		I			
Waste Charac Desc:		IGNITABLE			
Count Manifests:		10			
Sum Received Qty:		171.0			
Gen District:		402			
Gen District Office Name:		OTTAWA DISTRICT OFFICE 402			
Gen Region Code:		04			
Gen Region Office Name:		EASTERN REGION			
NAICS Code:		541940			
NAICS Desc:		VETERINARY SERVICES			
Waste Code:		264			
Waste Class:		PHOTOPROCESSING WASTES			
Waste Char:		T			
Waste Charac Desc:		LEACHATE TOXIC			
Count Manifests:		1			
Sum Received Qty:		19.22			
Gen District:		502			

<i>Map Key</i>	<i>Number of Records</i>	<i>Direction/ Distance (m)</i>	<i>Elev/Diff (m)</i>	<i>Site</i>	<i>DB</i>
Gen District Office Name:		TIMMINS DISTRICT OFFICE 502			
Gen Region Code:		06			
Gen Region Office Name:		NORTHERN REGION			
NAICS Code:		621510			
NAICS Desc:		MEDICAL AND DIAGNOSTIC LABORATORIES			
Waste Code:		148			
Waste Class:		INORGANIC LABORATORY CHEMICALS			
Waste Char:		A			
Waste Charac Desc:		ACUTELY HAZARDOUS WASTE CHEM.			
Count Manifests:		1			
Sum Received Qty:		10.0			
Gen District:		401			
Gen District Office Name:		KINGSTON DISTRICT OFFICE 401			
Gen Region Code:		04			
Gen Region Office Name:		EASTERN REGION			
NAICS Code:		621911			
NAICS Desc:					
Waste Code:		312			
Waste Class:		PATHOLOGICAL WASTES			
Waste Char:		P			
Waste Charac Desc:		PATHOLOGICAL			
Count Manifests:		4			
Sum Received Qty:		48.2			
Gen District:		402			
Gen District Office Name:		OTTAWA DISTRICT OFFICE 402			
Gen Region Code:		04			
Gen Region Office Name:		EASTERN REGION			
NAICS Code:		621911			
NAICS Desc:					
Waste Code:		261			
Waste Class:		PHARMACEUTICALS			
Waste Char:		A			
Waste Charac Desc:		ACUTELY HAZARDOUS WASTE CHEM.			
Count Manifests:		30			
Sum Received Qty:		413.64			
Gen District:		301			
Gen District Office Name:		TORONTO DISTRICT OFFICE 301			
Gen Region Code:		03			
Gen Region Office Name:		CENTRAL REGION			
NAICS Code:		446110			
NAICS Desc:					
Waste Code:		261			
Waste Class:		PHARMACEUTICALS			
Waste Char:		A			
Waste Charac Desc:		ACUTELY HAZARDOUS WASTE CHEM.			
Count Manifests:		12			
Sum Received Qty:		129.8			
Gen District:		402			
Gen District Office Name:		OTTAWA DISTRICT OFFICE 402			
Gen Region Code:		04			
Gen Region Office Name:		EASTERN REGION			
NAICS Code:		623110			
NAICS Desc:					
Waste Code:		261			
Waste Class:		PHARMACEUTICALS			
Waste Char:		A			
Waste Charac Desc:		ACUTELY HAZARDOUS WASTE CHEM.			
Count Manifests:		11			
Sum Received Qty:		199.4			
Gen District:		401			
Gen District Office Name:		KINGSTON DISTRICT OFFICE 401			

<i>Map Key</i>	<i>Number of Records</i>	<i>Direction/ Distance (m)</i>	<i>Elev/Diff (m)</i>	<i>Site</i>	<i>DB</i>
Gen Region Code:		04			
Gen Region Office Name:		EASTERN REGION			
NAICS Code:		621610			
NAICS Desc:					
Waste Code:		312			
Waste Class:		PATHOLOGICAL WASTES			
Waste Char:		P			
Waste Charac Desc:		PATHOLOGICAL			
Count Manifests:		3			
Sum Received Qty:		41.3			
Gen District:		402			
Gen District Office Name:		OTTAWA DISTRICT OFFICE 402			
Gen Region Code:		04			
Gen Region Office Name:		EASTERN REGION			
NAICS Code:		621610			
NAICS Desc:					
Waste Code:		312			
Waste Class:		PATHOLOGICAL WASTES			
Waste Char:		P			
Waste Charac Desc:		PATHOLOGICAL			
Count Manifests:		51			
Sum Received Qty:		640.24			
Gen District:		401			
Gen District Office Name:		KINGSTON DISTRICT OFFICE 401			
Gen Region Code:		04			
Gen Region Office Name:		EASTERN REGION			
NAICS Code:		541990			
NAICS Desc:		ALL OTHER PROFESSIONAL, SCIENTIFIC AND TECHNICAL SERVICES			
Waste Code:		312			
Waste Class:		PATHOLOGICAL WASTES			
Waste Char:		P			
Waste Charac Desc:		PATHOLOGICAL			
Count Manifests:		2			
Sum Received Qty:		15.0			
Gen District:		305			
Gen District Office Name:		HALTON-PEEL DISTRICT OFFICE 305			
Gen Region Code:		03			
Gen Region Office Name:		CENTRAL REGION			
NAICS Code:		912120			
NAICS Desc:					
Waste Code:		261			
Waste Class:		PHARMACEUTICALS			
Waste Char:		A			
Waste Charac Desc:		ACUTELY HAZARDOUS WASTE CHEM.			
Count Manifests:		1			
Sum Received Qty:		147.85			
Gen District:		202			
Gen District Office Name:		GUELPH DISTRICT OFFICE 202			
Gen Region Code:		02			
Gen Region Office Name:		WEST-CENTRAL REGION			
NAICS Code:		623110			
NAICS Desc:					
Waste Code:		312			
Waste Class:		PATHOLOGICAL WASTES			
Waste Char:		P			
Waste Charac Desc:		PATHOLOGICAL			
Count Manifests:		1			
Sum Received Qty:		163.01			
Gen District:		401			
Gen District Office Name:		KINGSTON DISTRICT OFFICE 401			
Gen Region Code:		04			

<i>Map Key</i>	<i>Number of Records</i>	<i>Direction/ Distance (m)</i>	<i>Elev/Diff (m)</i>	<i>Site</i>	<i>DB</i>
Gen Region Office Name:		EASTERN REGION			
NAICS Code:		325610			
NAICS Desc:		SOAP AND CLEANING COMPOUND MANUFACTURING			
Waste Code:		212			
Waste Class:		ALIPHATIC SOLVENTS			
Waste Char:		I			
Waste Charac Desc:		IGNITABLE			
Count Manifests:		1			
Sum Received Qty:		105.0			
Gen District:		401			
Gen District Office Name:		KINGSTON DISTRICT OFFICE 401			
Gen Region Code:		04			
Gen Region Office Name:		EASTERN REGION			
NAICS Code:		444110			
NAICS Desc:		HOME CENTRES			
Waste Code:		148			
Waste Class:		INORGANIC LABORATORY CHEMICALS			
Waste Char:		A			
Waste Charac Desc:		ACUTELY HAZARDOUS WASTE CHEM.			
Count Manifests:		1			
Sum Received Qty:		21.0			
Gen District:		401			
Gen District Office Name:		KINGSTON DISTRICT OFFICE 401			
Gen Region Code:		04			
Gen Region Office Name:		EASTERN REGION			
NAICS Code:		444110			
NAICS Desc:		HOME CENTRES			
Waste Code:		212			
Waste Class:		ALIPHATIC SOLVENTS			
Waste Char:		I			
Waste Charac Desc:		IGNITABLE			
Count Manifests:		1			
Sum Received Qty:		20.0			
Gen District:		401			
Gen District Office Name:		KINGSTON DISTRICT OFFICE 401			
Gen Region Code:		04			
Gen Region Office Name:		EASTERN REGION			
NAICS Code:		444110			
NAICS Desc:		HOME CENTRES			
Waste Code:		331			
Waste Class:		WASTE COMPRESSED GASES			
Waste Char:		L			
Waste Charac Desc:		LIQUID INDUSTRIAL WASTE			
Count Manifests:		2			
Sum Received Qty:		118.0			
Gen District:		402			
Gen District Office Name:		OTTAWA DISTRICT OFFICE 402			
Gen Region Code:		04			
Gen Region Office Name:		EASTERN REGION			
NAICS Code:		444110			
NAICS Desc:		HOME CENTRES			
Waste Code:		146			
Waste Class:		OTHER SPECIFIED INORGANICS			
Waste Char:		T			
Waste Charac Desc:		LEACHATE TOXIC			
Count Manifests:		13			
Sum Received Qty:		917.0			
Gen District:		402			
Gen District Office Name:		OTTAWA DISTRICT OFFICE 402			
Gen Region Code:		04			
Gen Region Office Name:		EASTERN REGION			

<i>Map Key</i>	<i>Number of Records</i>	<i>Direction/ Distance (m)</i>	<i>Elev/Diff (m)</i>	<i>Site</i>	<i>DB</i>
NAICS Code:		444110			
NAICS Desc:		HOME CENTRES			
Waste Code:		148			
Waste Class:		INORGANIC LABORATORY CHEMICALS			
Waste Char:		A			
Waste Charac Desc:		ACUTELY HAZARDOUS WASTE CHEM.			
Count Manifests:		45			
Sum Received Qty:		645.0			
Gen District:		402			
Gen District Office Name:		OTTAWA DISTRICT OFFICE 402			
Gen Region Code:		04			
Gen Region Office Name:		EASTERN REGION			
NAICS Code:		444110			
NAICS Desc:		HOME CENTRES			
Waste Code:		312			
Waste Class:		PATHOLOGICAL WASTES			
Waste Char:		P			
Waste Charac Desc:		PATHOLOGICAL			
Count Manifests:		1			
Sum Received Qty:		3.0			
Gen District:		402			
Gen District Office Name:		OTTAWA DISTRICT OFFICE 402			
Gen Region Code:		04			
Gen Region Office Name:		EASTERN REGION			
NAICS Code:		444110			
NAICS Desc:		HOME CENTRES			
Waste Code:		331			
Waste Class:		WASTE COMPRESSED GASES			
Waste Char:		I			
Waste Charac Desc:		IGNITABLE			
Count Manifests:		40			
Sum Received Qty:		762.0			
Gen District:		403			
Gen District Office Name:		CORNWALL AREA OFFICE 403			
Gen Region Code:		04			
Gen Region Office Name:		EASTERN REGION			
NAICS Code:		444110			
NAICS Desc:		HOME CENTRES			
Waste Code:		146			
Waste Class:		OTHER SPECIFIED INORGANICS			
Waste Char:		T			
Waste Charac Desc:		LEACHATE TOXIC			
Count Manifests:		6			
Sum Received Qty:		134.0			
Gen District:		403			
Gen District Office Name:		CORNWALL AREA OFFICE 403			
Gen Region Code:		04			
Gen Region Office Name:		EASTERN REGION			
NAICS Code:		444110			
NAICS Desc:		HOME CENTRES			
Waste Code:		212			
Waste Class:		ALIPHATIC SOLVENTS			
Waste Char:		I			
Waste Charac Desc:		IGNITABLE			
Count Manifests:		3			
Sum Received Qty:		179.0			
Gen District:		403			
Gen District Office Name:		CORNWALL AREA OFFICE 403			
Gen Region Code:		04			
Gen Region Office Name:		EASTERN REGION			
NAICS Code:		444110			

<i>Map Key</i>	<i>Number of Records</i>	<i>Direction/ Distance (m)</i>	<i>Elev/Diff (m)</i>	<i>Site</i>	<i>DB</i>
NAICS Desc:		HOME CENTRES			
Waste Code:		252			
Waste Class:		WASTE OILS & LUBRICANTS			
Waste Char:		L			
Waste Charac Desc:		LIQUID INDUSTRIAL WASTE			
Count Manifests:		1			
Sum Received Qty:		3.0			
Gen District:		501			
Gen District Office Name:		SUDBURY DISTRICT OFFICE 501			
Gen Region Code:		06			
Gen Region Office Name:		NORTHERN REGION			
NAICS Code:		444110			
NAICS Desc:		HOME CENTRES			
Waste Code:		331			
Waste Class:		WASTE COMPRESSED GASES			
Waste Char:		I			
Waste Charac Desc:		IGNITABLE			
Count Manifests:		3			
Sum Received Qty:		45.0			
Gen District:		503			
Gen District Office Name:		SAULT STE. MARIE AREA OFFICE 503			
Gen Region Code:		06			
Gen Region Office Name:		NORTHERN REGION			
NAICS Code:		444110			
NAICS Desc:		HOME CENTRES			
Waste Code:		148			
Waste Class:		INORGANIC LABORATORY CHEMICALS			
Waste Char:		A			
Waste Charac Desc:		ACUTELY HAZARDOUS WASTE CHEM.			
Count Manifests:		5			
Sum Received Qty:		42.0			
Gen District:		503			
Gen District Office Name:		SAULT STE. MARIE AREA OFFICE 503			
Gen Region Code:		06			
Gen Region Office Name:		NORTHERN REGION			
NAICS Code:		444110			
NAICS Desc:		HOME CENTRES			
Waste Code:		261			
Waste Class:		PHARMACEUTICALS			
Waste Char:		L			
Waste Charac Desc:		LIQUID INDUSTRIAL WASTE			
Count Manifests:		1			
Sum Received Qty:		3.0			
Gen District:		401			
Gen District Office Name:		KINGSTON DISTRICT OFFICE 401			
Gen Region Code:		04			
Gen Region Office Name:		EASTERN REGION			
NAICS Code:		444130			
NAICS Desc:		HARDWARE STORES			
Waste Code:		263			
Waste Class:		ORGANIC LABORATORY CHEMICALS			
Waste Char:		L			
Waste Charac Desc:		LIQUID INDUSTRIAL WASTE			
Count Manifests:		1			
Sum Received Qty:		3.0			
Gen District:		302			
Gen District Office Name:		BARRIE DISTRICT OFFICE 302			
Gen Region Code:		01			
Gen Region Office Name:		SOUTHWESTERN REGION			
NAICS Code:		445110			
NAICS Desc:		SUPERMARKETS AND OTHER GROCERY (EXCEPT CONVENIENCE) STORES			

<i>Map Key</i>	<i>Number of Records</i>	<i>Direction/ Distance (m)</i>	<i>Elev/Diff (m)</i>	<i>Site</i>	<i>DB</i>
Waste Code:		148			
Waste Class:		INORGANIC LABORATORY CHEMICALS			
Waste Char:		A			
Waste Charac Desc:		ACUTELY HAZARDOUS WASTE CHEM.			
Count Manifests:		1			
Sum Received Qty:		5.0			
Gen District:		402			
Gen District Office Name:		OTTAWA DISTRICT OFFICE 402			
Gen Region Code:		04			
Gen Region Office Name:		EASTERN REGION			
NAICS Code:		452112			
NAICS Desc:					
Waste Code:		331			
Waste Class:		WASTE COMPRESSED GASES			
Waste Char:		1			
Waste Charac Desc:		IGNITABLE			
Count Manifests:		5			
Sum Received Qty:		12.0			
Gen District:		401			
Gen District Office Name:		KINGSTON DISTRICT OFFICE 401			
Gen Region Code:		04			
Gen Region Office Name:		EASTERN REGION			
NAICS Code:		452910			
NAICS Desc:					
Waste Code:		148			
Waste Class:		INORGANIC LABORATORY CHEMICALS			
Waste Char:		A			
Waste Charac Desc:		ACUTELY HAZARDOUS WASTE CHEM.			
Count Manifests:		3			
Sum Received Qty:		170.0			
Gen District:		202			
Gen District Office Name:		GUELPH DISTRICT OFFICE 202			
Gen Region Code:		02			
Gen Region Office Name:		WEST-CENTRAL REGION			
NAICS Code:		445110			
NAICS Desc:		SUPERMARKETS AND OTHER GROCERY (EXCEPT CONVENIENCE) STORES			
Waste Code:		146			
Waste Class:		OTHER SPECIFIED INORGANICS			
Waste Char:		T			
Waste Charac Desc:		LEACHATE TOXIC			
Count Manifests:		1			
Sum Received Qty:		1.0			
Gen District:		503			
Gen District Office Name:		SAULT STE. MARIE AREA OFFICE 503			
Gen Region Code:		06			
Gen Region Office Name:		NORTHERN REGION			
NAICS Code:		115310			
NAICS Desc:		SUPPORT ACTIVITIES FOR FORESTRY			
Waste Code:		263			
Waste Class:		ORGANIC LABORATORY CHEMICALS			
Waste Char:		B			
Waste Charac Desc:		HAZARDOUS WASTE CHEMICAL			
Count Manifests:		1			
Sum Received Qty:		152.0			
Gen District:		304			
Gen District Office Name:		PETERBOROUGH DISTRICT OFFICE 304			
Gen Region Code:		04			
Gen Region Office Name:		EASTERN REGION			
NAICS Code:		445110			
NAICS Desc:		SUPERMARKETS AND OTHER GROCERY (EXCEPT CONVENIENCE) STORES			
Waste Code:		263			

<i>Map Key</i>	<i>Number of Records</i>	<i>Direction/ Distance (m)</i>	<i>Elev/Diff (m)</i>	<i>Site</i>	<i>DB</i>
Waste Class:		ORGANIC LABORATORY CHEMICALS			
Waste Char:		L			
Waste Charac Desc:		LIQUID INDUSTRIAL WASTE			
Count Manifests:		5			
Sum Received Qty:		88.0			
Gen District:		402			
Gen District Office Name:		OTTAWA DISTRICT OFFICE 402			
Gen Region Code:		04			
Gen Region Office Name:		EASTERN REGION			
NAICS Code:		445110			
NAICS Desc:		SUPERMARKETS AND OTHER GROCERY (EXCEPT CONVENIENCE) STORES			
Waste Code:		261			
Waste Class:		PHARMACEUTICALS			
Waste Char:		A			
Waste Charac Desc:		ACUTELY HAZARDOUS WASTE CHEM.			
Count Manifests:		2			
Sum Received Qty:		3.0			
Gen District:		402			
Gen District Office Name:		OTTAWA DISTRICT OFFICE 402			
Gen Region Code:		04			
Gen Region Office Name:		EASTERN REGION			
NAICS Code:		445110			
NAICS Desc:		SUPERMARKETS AND OTHER GROCERY (EXCEPT CONVENIENCE) STORES			
Waste Code:		262			
Waste Class:		DETERGENTS/SOAPS			
Waste Char:		L			
Waste Charac Desc:		LIQUID INDUSTRIAL WASTE			
Count Manifests:		25			
Sum Received Qty:		1364.0			
Gen District:		501			
Gen District Office Name:		SUDBURY DISTRICT OFFICE 501			
Gen Region Code:		06			
Gen Region Office Name:		NORTHERN REGION			
NAICS Code:		445110			
NAICS Desc:		SUPERMARKETS AND OTHER GROCERY (EXCEPT CONVENIENCE) STORES			
Waste Code:		212			
Waste Class:		ALIPHATIC SOLVENTS			
Waste Char:		L			
Waste Charac Desc:		LIQUID INDUSTRIAL WASTE			
Count Manifests:		1			
Sum Received Qty:		9.0			
Gen District:		202			
Gen District Office Name:		GUELPH DISTRICT OFFICE 202			
Gen Region Code:		02			
Gen Region Office Name:		WEST-CENTRAL REGION			
NAICS Code:		541380			
NAICS Desc:		TESTING LABORATORIES			
Waste Code:		312			
Waste Class:		PATHOLOGICAL WASTES			
Waste Char:		P			
Waste Charac Desc:		PATHOLOGICAL			
Count Manifests:		1			
Sum Received Qty:		276.6			
Gen District:		403			
Gen District Office Name:		CORNWALL AREA OFFICE 403			
Gen Region Code:		04			
Gen Region Office Name:		EASTERN REGION			
NAICS Code:		448140			
NAICS Desc:		FAMILY CLOTHING STORES			
Waste Code:		148			
Waste Class:		INORGANIC LABORATORY CHEMICALS			

<i>Map Key</i>	<i>Number of Records</i>	<i>Direction/ Distance (m)</i>	<i>Elev/Diff (m)</i>	<i>Site</i>	<i>DB</i>
Waste Char:		T			
Waste Charac Desc:		LEACHATE TOXIC			
Count Manifests:		2			
Sum Received Qty:		48.0			
Gen District:		304			
Gen District Office Name:		PETERBOROUGH DISTRICT OFFICE 304			
Gen Region Code:		04			
Gen Region Office Name:		EASTERN REGION			
NAICS Code:		448199			
NAICS Desc:		ALL OTHER CLOTHING STORES			
Waste Code:		331			
Waste Class:		WASTE COMPRESSED GASES			
Waste Char:		I			
Waste Charac Desc:		IGNITABLE			
Count Manifests:		5			
Sum Received Qty:		106.0			
Gen District:		401			
Gen District Office Name:		KINGSTON DISTRICT OFFICE 401			
Gen Region Code:		04			
Gen Region Office Name:		EASTERN REGION			
NAICS Code:		448199			
NAICS Desc:		ALL OTHER CLOTHING STORES			
Waste Code:		146			
Waste Class:		OTHER SPECIFIED INORGANICS			
Waste Char:		T			
Waste Charac Desc:		LEACHATE TOXIC			
Count Manifests:		9			
Sum Received Qty:		125.0			
Gen District:		401			
Gen District Office Name:		KINGSTON DISTRICT OFFICE 401			
Gen Region Code:		04			
Gen Region Office Name:		EASTERN REGION			
NAICS Code:		448199			
NAICS Desc:		ALL OTHER CLOTHING STORES			
Waste Code:		262			
Waste Class:		DETERGENTS/SOAPS			
Waste Char:		L			
Waste Charac Desc:		LIQUID INDUSTRIAL WASTE			
Count Manifests:		9			
Sum Received Qty:		716.0			
Gen District:		402			
Gen District Office Name:		OTTAWA DISTRICT OFFICE 402			
Gen Region Code:		04			
Gen Region Office Name:		EASTERN REGION			
NAICS Code:		448199			
NAICS Desc:		ALL OTHER CLOTHING STORES			
Waste Code:		262			
Waste Class:		DETERGENTS/SOAPS			
Waste Char:		L			
Waste Charac Desc:		LIQUID INDUSTRIAL WASTE			
Count Manifests:		18			
Sum Received Qty:		2313.0			
Gen District:		501			
Gen District Office Name:		SUDBURY DISTRICT OFFICE 501			
Gen Region Code:		06			
Gen Region Office Name:		NORTHERN REGION			
NAICS Code:		448199			
NAICS Desc:		ALL OTHER CLOTHING STORES			
Waste Code:		112			
Waste Class:		ACID WASTE - HEAVY METALS			
Waste Char:		C			

<i>Map Key</i>	<i>Number of Records</i>	<i>Direction/ Distance (m)</i>	<i>Elev/Diff (m)</i>	<i>Site</i>	<i>DB</i>
Waste Charac Desc:		CORROSIVE			
Count Manifests:		1			
Sum Received Qty:		3.0			
Gen District:		501			
Gen District Office Name:		SUDBURY DISTRICT OFFICE 501			
Gen Region Code:		06			
Gen Region Office Name:		NORTHERN REGION			
NAICS Code:		448199			
NAICS Desc:		ALL OTHER CLOTHING STORES			
Waste Code:		261			
Waste Class:		PHARMACEUTICALS			
Waste Char:		A			
Waste Charac Desc:		ACUTELY HAZARDOUS WASTE CHEM.			
Count Manifests:		2			
Sum Received Qty:		3.0			
Gen District:		502			
Gen District Office Name:		TIMMINS DISTRICT OFFICE 502			
Gen Region Code:		06			
Gen Region Office Name:		NORTHERN REGION			
NAICS Code:		448199			
NAICS Desc:		ALL OTHER CLOTHING STORES			
Waste Code:		146			
Waste Class:		OTHER SPECIFIED INORGANICS			
Waste Char:		T			
Waste Charac Desc:		LEACHATE TOXIC			
Count Manifests:		4			
Sum Received Qty:		44.0			
Gen District:		503			
Gen District Office Name:		SAULT STE. MARIE AREA OFFICE 503			
Gen Region Code:		06			
Gen Region Office Name:		NORTHERN REGION			
NAICS Code:		448199			
NAICS Desc:		ALL OTHER CLOTHING STORES			
Waste Code:		145			
Waste Class:		PAINT/PIGMENT/COATING RESIDUES			
Waste Char:		L			
Waste Charac Desc:		LIQUID INDUSTRIAL WASTE			
Count Manifests:		3			
Sum Received Qty:		89.0			
Gen District:		503			
Gen District Office Name:		SAULT STE. MARIE AREA OFFICE 503			
Gen Region Code:		06			
Gen Region Office Name:		NORTHERN REGION			
NAICS Code:		448199			
NAICS Desc:		ALL OTHER CLOTHING STORES			
Waste Code:		146			
Waste Class:		OTHER SPECIFIED INORGANICS			
Waste Char:		T			
Waste Charac Desc:		LEACHATE TOXIC			
Count Manifests:		3			
Sum Received Qty:		97.0			
Gen District:		503			
Gen District Office Name:		SAULT STE. MARIE AREA OFFICE 503			
Gen Region Code:		06			
Gen Region Office Name:		NORTHERN REGION			
NAICS Code:		448199			
NAICS Desc:		ALL OTHER CLOTHING STORES			
Waste Code:		212			
Waste Class:		ALIPHATIC SOLVENTS			
Waste Char:		I			
Waste Charac Desc:		IGNITABLE			

<i>Map Key</i>	<i>Number of Records</i>	<i>Direction/ Distance (m)</i>	<i>Elev/Diff (m)</i>	<i>Site</i>	<i>DB</i>
Count Manifests:	4				
Sum Received Qty:	256.0				
Gen District:	503				
Gen District Office Name:	SAULT STE. MARIE AREA OFFICE 503				
Gen Region Code:	06				
Gen Region Office Name:	NORTHERN REGION				
NAICS Code:	448199				
NAICS Desc:	ALL OTHER CLOTHING STORES				
Waste Code:	263				
Waste Class:	ORGANIC LABORATORY CHEMICALS				
Waste Char:	L				
Waste Charac Desc:	LIQUID INDUSTRIAL WASTE				
Count Manifests:	3				
Sum Received Qty:	377.0				
Gen District:	504				
Gen District Office Name:	NORTH BAY AREA OFFIC0 504				
Gen Region Code:	06				
Gen Region Office Name:	NORTHERN REGION				
NAICS Code:	448199				
NAICS Desc:	ALL OTHER CLOTHING STORES				
Waste Code:	112				
Waste Class:	ACID WASTE - HEAVY METALS				
Waste Char:	C				
Waste Charac Desc:	CORROSIVE				
Count Manifests:	1				
Sum Received Qty:	3.0				
Gen District:	504				
Gen District Office Name:	NORTH BAY AREA OFFIC0 504				
Gen Region Code:	06				
Gen Region Office Name:	NORTHERN REGION				
NAICS Code:	448199				
NAICS Desc:	ALL OTHER CLOTHING STORES				
Waste Code:	122				
Waste Class:	ALKALINE WASTES - OTHER METALS				
Waste Char:	C				
Waste Charac Desc:	CORROSIVE				
Count Manifests:	1				
Sum Received Qty:	7.0				
Gen District:	504				
Gen District Office Name:	NORTH BAY AREA OFFIC0 504				
Gen Region Code:	06				
Gen Region Office Name:	NORTHERN REGION				
NAICS Code:	448199				
NAICS Desc:	ALL OTHER CLOTHING STORES				
Waste Code:	145				
Waste Class:	PAINT/PIGMENT/COATING RESIDUES				
Waste Char:	L				
Waste Charac Desc:	LIQUID INDUSTRIAL WASTE				
Count Manifests:	2				
Sum Received Qty:	44.0				
Gen District:	402				
Gen District Office Name:	OTTAWA DISTRICT OFFICE 402				
Gen Region Code:	04				
Gen Region Office Name:	EASTERN REGION				
NAICS Code:	524299				
NAICS Desc:	ALL OTHER INSURANCE RELATED ACTIVITIES				
Waste Code:	312				
Waste Class:	PATHOLOGICAL WASTES				
Waste Char:	P				
Waste Charac Desc:	PATHOLOGICAL				
Count Manifests:	2				

Map Key	Number of Records	Direction/ Distance (m)	Elev/Diff (m)	Site	DB
Sum Received Qty:		16.2			
Gen District:		401			
Gen District Office Name:		KINGSTON DISTRICT OFFICE 401			
Gen Region Code:		04			
Gen Region Office Name:		EASTERN REGION			
NAICS Code:		451130			
NAICS Desc:		SEWING, NEEDLEWORK AND PIECE GOODS STORES			
Waste Code:		146			
Waste Class:		OTHER SPECIFIED INORGANICS			
Waste Char:		T			
Waste Charac Desc:		LEACHATE TOXIC			
Count Manifests:		1			
Sum Received Qty:		2.0			
Gen District:		402			
Gen District Office Name:		OTTAWA DISTRICT OFFICE 402			
Gen Region Code:		04			
Gen Region Office Name:		EASTERN REGION			
NAICS Code:		451130			
NAICS Desc:		SEWING, NEEDLEWORK AND PIECE GOODS STORES			
Waste Code:		148			
Waste Class:		INORGANIC LABORATORY CHEMICALS			
Waste Char:		A			
Waste Charac Desc:		ACUTELY HAZARDOUS WASTE CHEM.			
Count Manifests:		1			
Sum Received Qty:		2.0			
Gen District:		402			
Gen District Office Name:		OTTAWA DISTRICT OFFICE 402			
Gen Region Code:		04			
Gen Region Office Name:		EASTERN REGION			
NAICS Code:		451130			
NAICS Desc:		SEWING, NEEDLEWORK AND PIECE GOODS STORES			
Waste Code:		262			
Waste Class:		DETERGENTS/SOAPS			
Waste Char:		L			
Waste Charac Desc:		LIQUID INDUSTRIAL WASTE			
Count Manifests:		1			
Sum Received Qty:		4.0			
Gen District:		403			
Gen District Office Name:		CORNWALL AREA OFFICE 403			
Gen Region Code:		04			
Gen Region Office Name:		EASTERN REGION			
NAICS Code:		451130			
NAICS Desc:		SEWING, NEEDLEWORK AND PIECE GOODS STORES			
Waste Code:		212			
Waste Class:		ALIPHATIC SOLVENTS			
Waste Char:		1			
Waste Charac Desc:		IGNITABLE			
Count Manifests:		2			
Sum Received Qty:		4.0			
Gen District:		502			
Gen District Office Name:		TIMMINS DISTRICT OFFICE 502			
Gen Region Code:		06			
Gen Region Office Name:		NORTHERN REGION			
NAICS Code:		451130			
NAICS Desc:		SEWING, NEEDLEWORK AND PIECE GOODS STORES			
Waste Code:		212			
Waste Class:		ALIPHATIC SOLVENTS			
Waste Char:		1			
Waste Charac Desc:		IGNITABLE			
Count Manifests:		1			
Sum Received Qty:		2.0			

<i>Map Key</i>	<i>Number of Records</i>	<i>Direction/ Distance (m)</i>	<i>Elev/Diff (m)</i>	<i>Site</i>	<i>DB</i>
Gen District:		502			
Gen District Office Name:		TIMMINS DISTRICT OFFICE 502			
Gen Region Code:		06			
Gen Region Office Name:		NORTHERN REGION			
NAICS Code:		451130			
NAICS Desc:		SEWING, NEEDLEWORK AND PIECE GOODS STORES			
Waste Code:		331			
Waste Class:		WASTE COMPRESSED GASES			
Waste Char:		I			
Waste Charac Desc:		IGNITABLE			
Count Manifests:		3			
Sum Received Qty:		126.0			
<u>2018 Receiver Manifest Details</u>					
Gen District:		401			
Gen District Office Name:		KINGSTON DISTRICT OFFICE 401			
Gen Region Code:		04			
Gen Region Office Name:		EASTERN REGION			
NAICS Code:		418990			
NAICS Desc:		ALL OTHER WHOLESALER-DISTRIBUTORS			
Waste Code:		269			
Waste Class:		NON-HALOGENATED PESTICIDES			
Waste Char:		T			
Waste Charac Desc:		LEACHATE TOXIC			
Count Manifests:		2			
Sum Received Qty:		13.0			
Gen District:		401			
Gen District Office Name:		KINGSTON DISTRICT OFFICE 401			
Gen Region Code:		04			
Gen Region Office Name:		EASTERN REGION			
NAICS Code:		418990			
NAICS Desc:		ALL OTHER WHOLESALER-DISTRIBUTORS			
Waste Code:		331			
Waste Class:		WASTE COMPRESSED GASES			
Waste Char:		C			
Waste Charac Desc:		CORROSIVE			
Count Manifests:		1			
Sum Received Qty:		49.0			
Gen District:		501			
Gen District Office Name:		SUDBURY DISTRICT OFFICE 501			
Gen Region Code:		06			
Gen Region Office Name:		NORTHERN REGION			
NAICS Code:		418990			
NAICS Desc:		ALL OTHER WHOLESALER-DISTRIBUTORS			
Waste Code:		269			
Waste Class:		NON-HALOGENATED PESTICIDES			
Waste Char:		T			
Waste Charac Desc:		LEACHATE TOXIC			
Count Manifests:		5			
Sum Received Qty:		654.0			
Gen District:		402			
Gen District Office Name:		OTTAWA DISTRICT OFFICE 402			
Gen Region Code:		04			
Gen Region Office Name:		EASTERN REGION			
NAICS Code:		531310			
NAICS Desc:		REAL ESTATE PROPERTY MANAGERS			
Waste Code:		312			
Waste Class:		PATHOLOGICAL WASTES			
Waste Char:		P			
Waste Charac Desc:		PATHOLOGICAL			

<i>Map Key</i>	<i>Number of Records</i>	<i>Direction/ Distance (m)</i>	<i>Elev/Diff (m)</i>	<i>Site</i>	<i>DB</i>
Count Manifests:	5				
Sum Received Qty:	159.6				
Gen District:	402				
Gen District Office Name:	OTTAWA DISTRICT OFFICE 402				
Gen Region Code:	04				
Gen Region Office Name:	EASTERN REGION				
NAICS Code:	721310				
NAICS Desc:					
Waste Code:	312				
Waste Class:	PATHOLOGICAL WASTES				
Waste Char:	P				
Waste Charac Desc:	PATHOLOGICAL				
Count Manifests:	6				
Sum Received Qty:	127.3				
Gen District:	402				
Gen District Office Name:	OTTAWA DISTRICT OFFICE 402				
Gen Region Code:	04				
Gen Region Office Name:	EASTERN REGION				
NAICS Code:	623110				
NAICS Desc:					
Waste Code:	312				
Waste Class:	PATHOLOGICAL WASTES				
Waste Char:	P				
Waste Charac Desc:	PATHOLOGICAL				
Count Manifests:	13				
Sum Received Qty:	871.02				
Gen District:	402				
Gen District Office Name:	OTTAWA DISTRICT OFFICE 402				
Gen Region Code:	04				
Gen Region Office Name:	EASTERN REGION				
NAICS Code:	327910				
NAICS Desc:	ABRASIVE PRODUCT MANUFACTURING				
Waste Code:	312				
Waste Class:	PATHOLOGICAL WASTES				
Waste Char:	P				
Waste Charac Desc:	PATHOLOGICAL				
Count Manifests:	1				
Sum Received Qty:	7.6				
Gen District:	402				
Gen District Office Name:	OTTAWA DISTRICT OFFICE 402				
Gen Region Code:	04				
Gen Region Office Name:	EASTERN REGION				
NAICS Code:	418990				
NAICS Desc:	ALL OTHER WHOLESALER-DISTRIBUTORS				
Waste Code:	145				
Waste Class:	PAINT/PIGMENT/COATING RESIDUES				
Waste Char:	I				
Waste Charac Desc:	IGNITABLE				
Count Manifests:	1				
Sum Received Qty:	89.0				
Gen District:	402				
Gen District Office Name:	OTTAWA DISTRICT OFFICE 402				
Gen Region Code:	04				
Gen Region Office Name:	EASTERN REGION				
NAICS Code:	418990				
NAICS Desc:	ALL OTHER WHOLESALER-DISTRIBUTORS				
Waste Code:	145				
Waste Class:	PAINT/PIGMENT/COATING RESIDUES				
Waste Char:	L				
Waste Charac Desc:	LIQUID INDUSTRIAL WASTE				
Count Manifests:	1				

<i>Map Key</i>	<i>Number of Records</i>	<i>Direction/ Distance (m)</i>	<i>Elev/Diff (m)</i>	<i>Site</i>	<i>DB</i>
Sum Received Qty:		4.0			
Gen District:		402			
Gen District Office Name:		OTTAWA DISTRICT OFFICE 402			
Gen Region Code:		04			
Gen Region Office Name:		EASTERN REGION			
NAICS Code:		418990			
NAICS Desc:		ALL OTHER WHOLESALER-DISTRIBUTORS			
Waste Code:		312			
Waste Class:		PATHOLOGICAL WASTES			
Waste Char:		P			
Waste Charac Desc:		PATHOLOGICAL			
Count Manifests:		2			
Sum Received Qty:		14.6			
Gen District:		501			
Gen District Office Name:		SUDBURY DISTRICT OFFICE 501			
Gen Region Code:		06			
Gen Region Office Name:		NORTHERN REGION			
NAICS Code:		418990			
NAICS Desc:		ALL OTHER WHOLESALER-DISTRIBUTORS			
Waste Code:		263			
Waste Class:		ORGANIC LABORATORY CHEMICALS			
Waste Char:		A			
Waste Charac Desc:		ACUTELY HAZARDOUS WASTE CHEM.			
Count Manifests:		2			
Sum Received Qty:		16.0			
Gen District:		402			
Gen District Office Name:		OTTAWA DISTRICT OFFICE 402			
Gen Region Code:		04			
Gen Region Office Name:		EASTERN REGION			
NAICS Code:		622111			
NAICS Desc:		GENERAL (EXCEPT PAEDIATRIC) HOSPITALS			
Waste Code:		261			
Waste Class:		PHARMACEUTICALS			
Waste Char:		A			
Waste Charac Desc:		ACUTELY HAZARDOUS WASTE CHEM.			
Count Manifests:		69			
Sum Received Qty:		2599.22			
Gen District:		403			
Gen District Office Name:		CORNWALL AREA OFFICE 403			
Gen Region Code:		04			
Gen Region Office Name:		EASTERN REGION			
NAICS Code:		622111			
NAICS Desc:		GENERAL (EXCEPT PAEDIATRIC) HOSPITALS			
Waste Code:		312			
Waste Class:		PATHOLOGICAL WASTES			
Waste Char:		P			
Waste Charac Desc:		PATHOLOGICAL			
Count Manifests:		18			
Sum Received Qty:		2476.53			
Gen District:		805			
Gen District Office Name:		QUEBEC			
Gen Region Code:		04			
Gen Region Office Name:		EASTERN REGION			
NAICS Code:		453999			
NAICS Desc:		ALL OTHER MISCELLANEOUS STORE RETAILERS (EXCEPT BEER AND WINE-MAKING SUPPLIES STORES)			
Waste Code:		263			
Waste Class:		ORGANIC LABORATORY CHEMICALS			
Waste Char:		A			
Waste Charac Desc:		ACUTELY HAZARDOUS WASTE CHEM.			
Count Manifests:		2			
Sum Received Qty:		4.0			

<i>Map Key</i>	<i>Number of Records</i>	<i>Direction/ Distance (m)</i>	<i>Elev/Diff (m)</i>	<i>Site</i>	<i>DB</i>
Gen District:		504			
Gen District Office Name:		NORTH BAY AREA OFFIC0	504		
Gen Region Code:		06			
Gen Region Office Name:		NORTHERN REGION			
NAICS Code:		453999			
NAICS Desc:		ALL OTHER MISCELLANEOUS STORE RETAILERS (EXCEPT BEER AND WINE-MAKING SUPPLIES STORES)			
Waste Code:		145			
Waste Class:		PAINT/PIGMENT/COATING RESIDUES			
Waste Char:		L			
Waste Charac Desc:		LIQUID INDUSTRIAL WASTE			
Count Manifests:		1			
Sum Received Qty:		8.0			
Gen District:		402			
Gen District Office Name:		OTTAWA DISTRICT OFFICE	402		
Gen Region Code:		04			
Gen Region Office Name:		EASTERN REGION			
NAICS Code:		622310			
NAICS Desc:		SPECIALTY (EXCEPT PSYCHIATRIC AND SUBSTANCE ABUSE) HOSPITALS			
Waste Code:		312			
Waste Class:		PATHOLOGICAL WASTES			
Waste Char:		P			
Waste Charac Desc:		PATHOLOGICAL			
Count Manifests:		14			
Sum Received Qty:		654.5			
Gen District:		101			
Gen District Office Name:		LONDON DISTRICT OFFICE	101		
Gen Region Code:		01			
Gen Region Office Name:		SOUTHWESTERN REGION			
NAICS Code:		913910			
NAICS Desc:					
Waste Code:		145			
Waste Class:		PAINT/PIGMENT/COATING RESIDUES			
Waste Char:		I			
Waste Charac Desc:		IGNITABLE			
Count Manifests:		1			
Sum Received Qty:		240.0			
Gen District:		805			
Gen District Office Name:		QUEBEC			
Gen Region Code:		04			
Gen Region Office Name:		EASTERN REGION			
NAICS Code:		453999			
NAICS Desc:		ALL OTHER MISCELLANEOUS STORE RETAILERS (EXCEPT BEER AND WINE-MAKING SUPPLIES STORES)			
Waste Code:		263			
Waste Class:		ORGANIC LABORATORY CHEMICALS			
Waste Char:		L			
Waste Charac Desc:		LIQUID INDUSTRIAL WASTE			
Count Manifests:		3			
Sum Received Qty:		117.0			
Gen District:		805			
Gen District Office Name:		QUEBEC			
Gen Region Code:		04			
Gen Region Office Name:		EASTERN REGION			
NAICS Code:		453999			
NAICS Desc:		ALL OTHER MISCELLANEOUS STORE RETAILERS (EXCEPT BEER AND WINE-MAKING SUPPLIES STORES)			
Waste Code:		331			
Waste Class:		WASTE COMPRESSED GASES			
Waste Char:		I			
Waste Charac Desc:		IGNITABLE			
Count Manifests:		4			
Sum Received Qty:		52.0			

<i>Map Key</i>	<i>Number of Records</i>	<i>Direction/ Distance (m)</i>	<i>Elev/Diff (m)</i>	<i>Site</i>	<i>DB</i>
Gen District:		504			
Gen District Office Name:		NORTH BAY AREA OFFIC0	504		
Gen Region Code:		06			
Gen Region Office Name:		NORTHERN REGION			
NAICS Code:		453999			
NAICS Desc:		ALL OTHER MISCELLANEOUS STORE RETAILERS (EXCEPT BEER AND WINE-MAKING SUPPLIES STORES)			
Waste Code:		331			
Waste Class:		WASTE COMPRESSED GASES			
Waste Char:		1			
Waste Charac Desc:		IGNITABLE			
Count Manifests:		1			
Sum Received Qty:		3.0			
Gen District:		402			
Gen District Office Name:		OTTAWA DISTRICT OFFICE	402		
Gen Region Code:		04			
Gen Region Office Name:		EASTERN REGION			
NAICS Code:		611210			
NAICS Desc:					
Waste Code:		312			
Waste Class:		PATHOLOGICAL WASTES			
Waste Char:		P			
Waste Charac Desc:		PATHOLOGICAL			
Count Manifests:		8			
Sum Received Qty:		1058.79			
Gen District:		401			
Gen District Office Name:		KINGSTON DISTRICT OFFICE	401		
Gen Region Code:		04			
Gen Region Office Name:		EASTERN REGION			
NAICS Code:		713210			
NAICS Desc:					
Waste Code:		312			
Waste Class:		PATHOLOGICAL WASTES			
Waste Char:		P			
Waste Charac Desc:		PATHOLOGICAL			
Count Manifests:		1			
Sum Received Qty:		15.2			
Gen District:		402			
Gen District Office Name:		OTTAWA DISTRICT OFFICE	402		
Gen Region Code:		04			
Gen Region Office Name:		EASTERN REGION			
NAICS Code:		339110			
NAICS Desc:		MEDICAL EQUIPMENT AND SUPPLIES MANUFACTURING			
Waste Code:		312			
Waste Class:		PATHOLOGICAL WASTES			
Waste Char:		P			
Waste Charac Desc:		PATHOLOGICAL			
Count Manifests:		29			
Sum Received Qty:		9420.3			
Gen District:		403			
Gen District Office Name:		CORNWALL AREA OFFICE	403		
Gen Region Code:		04			
Gen Region Office Name:		EASTERN REGION			
NAICS Code:		611690			
NAICS Desc:		ALL OTHER SCHOOLS AND INSTRUCTION			
Waste Code:		312			
Waste Class:		PATHOLOGICAL WASTES			
Waste Char:		P			
Waste Charac Desc:		PATHOLOGICAL			
Count Manifests:		2			
Sum Received Qty:		27.3			
Gen District:		403			

<i>Map Key</i>	<i>Number of Records</i>	<i>Direction/ Distance (m)</i>	<i>Elev/Diff (m)</i>	<i>Site</i>	<i>DB</i>
Gen District Office Name:		CORNWALL AREA OFFICE 403			
Gen Region Code:		04			
Gen Region Office Name:		EASTERN REGION			
NAICS Code:		621494			
NAICS Desc:					
Waste Code:		312			
Waste Class:		PATHOLOGICAL WASTES			
Waste Char:		P			
Waste Charac Desc:		PATHOLOGICAL			
Count Manifests:		65			
Sum Received Qty:		15580.26			
Gen District:		301			
Gen District Office Name:		TORONTO DISTRICT OFFICE 301			
Gen Region Code:		03			
Gen Region Office Name:		CENTRAL REGION			
NAICS Code:		325410			
NAICS Desc:		PHARMACEUTICAL AND MEDICINE MANUFACTURING			
Waste Code:		312			
Waste Class:		PATHOLOGICAL WASTES			
Waste Char:		P			
Waste Charac Desc:		PATHOLOGICAL			
Count Manifests:		1			
Sum Received Qty:		1216.0			
Gen District:		401			
Gen District Office Name:		KINGSTON DISTRICT OFFICE 401			
Gen Region Code:		04			
Gen Region Office Name:		EASTERN REGION			
NAICS Code:		444110			
NAICS Desc:		HOME CENTRES			
Waste Code:		221			
Waste Class:		LIGHT FUELS			
Waste Char:		I			
Waste Charac Desc:		IGNITABLE			
Count Manifests:		1			
Sum Received Qty:		33.0			
Gen District:		401			
Gen District Office Name:		KINGSTON DISTRICT OFFICE 401			
Gen Region Code:		04			
Gen Region Office Name:		EASTERN REGION			
NAICS Code:		444110			
NAICS Desc:		HOME CENTRES			
Waste Code:		242			
Waste Class:		HALOGENATED PESTICIDES			
Waste Char:		T			
Waste Charac Desc:		LEACHATE TOXIC			
Count Manifests:		3			
Sum Received Qty:		16.0			
Gen District:		401			
Gen District Office Name:		KINGSTON DISTRICT OFFICE 401			
Gen Region Code:		04			
Gen Region Office Name:		EASTERN REGION			
NAICS Code:		444110			
NAICS Desc:		HOME CENTRES			
Waste Code:		263			
Waste Class:		ORGANIC LABORATORY CHEMICALS			
Waste Char:		L			
Waste Charac Desc:		LIQUID INDUSTRIAL WASTE			
Count Manifests:		1			
Sum Received Qty:		40.0			
Gen District:		402			
Gen District Office Name:		OTTAWA DISTRICT OFFICE 402			

<i>Map Key</i>	<i>Number of Records</i>	<i>Direction/ Distance (m)</i>	<i>Elev/Diff (m)</i>	<i>Site</i>	<i>DB</i>
Gen Region Code:		04			
Gen Region Office Name:		EASTERN REGION			
NAICS Code:		444110			
NAICS Desc:		HOME CENTRES			
Waste Code:		212			
Waste Class:		ALIPHATIC SOLVENTS			
Waste Char:		L			
Waste Charac Desc:		LIQUID INDUSTRIAL WASTE			
Count Manifests:		1			
Sum Received Qty:		363.0			
Gen District:		403			
Gen District Office Name:		CORNWALL AREA OFFICE 403			
Gen Region Code:		04			
Gen Region Office Name:		EASTERN REGION			
NAICS Code:		562110			
NAICS Desc:		WASTE COLLECTION			
Waste Code:		261			
Waste Class:		PHARMACEUTICALS			
Waste Char:		A			
Waste Charac Desc:		ACUTELY HAZARDOUS WASTE CHEM.			
Count Manifests:		2			
Sum Received Qty:		128.7			
Gen District:		403			
Gen District Office Name:		CORNWALL AREA OFFICE 403			
Gen Region Code:		04			
Gen Region Office Name:		EASTERN REGION			
NAICS Code:		562110			
NAICS Desc:		WASTE COLLECTION			
Waste Code:		312			
Waste Class:		PATHOLOGICAL WASTES			
Waste Char:		P			
Waste Charac Desc:		PATHOLOGICAL			
Count Manifests:		1			
Sum Received Qty:		10.5			
Gen District:		402			
Gen District Office Name:		OTTAWA DISTRICT OFFICE 402			
Gen Region Code:		04			
Gen Region Office Name:		EASTERN REGION			
NAICS Code:		444110			
NAICS Desc:		HOME CENTRES			
Waste Code:		331			
Waste Class:		WASTE COMPRESSED GASES			
Waste Char:		L			
Waste Charac Desc:		LIQUID INDUSTRIAL WASTE			
Count Manifests:		26			
Sum Received Qty:		496.0			
Gen District:		403			
Gen District Office Name:		CORNWALL AREA OFFICE 403			
Gen Region Code:		04			
Gen Region Office Name:		EASTERN REGION			
NAICS Code:		444110			
NAICS Desc:		HOME CENTRES			
Waste Code:		148			
Waste Class:		INORGANIC LABORATORY CHEMICALS			
Waste Char:		A			
Waste Charac Desc:		ACUTELY HAZARDOUS WASTE CHEM.			
Count Manifests:		3			
Sum Received Qty:		106.0			
Gen District:		403			
Gen District Office Name:		CORNWALL AREA OFFICE 403			
Gen Region Code:		04			

<i>Map Key</i>	<i>Number of Records</i>	<i>Direction/ Distance (m)</i>	<i>Elev/Diff (m)</i>	<i>Site</i>	<i>DB</i>
Gen Region Office Name:		EASTERN REGION			
NAICS Code:		444110			
NAICS Desc:		HOME CENTRES			
Waste Code:		263			
Waste Class:		ORGANIC LABORATORY CHEMICALS			
Waste Char:		L			
Waste Charac Desc:		LIQUID INDUSTRIAL WASTE			
Count Manifests:		1			
Sum Received Qty:		11.0			
Gen District:		501			
Gen District Office Name:		SUDBURY DISTRICT OFFICE 501			
Gen Region Code:		06			
Gen Region Office Name:		NORTHERN REGION			
NAICS Code:		444110			
NAICS Desc:		HOME CENTRES			
Waste Code:		263			
Waste Class:		ORGANIC LABORATORY CHEMICALS			
Waste Char:		A			
Waste Charac Desc:		ACUTELY HAZARDOUS WASTE CHEM.			
Count Manifests:		1			
Sum Received Qty:		33.0			
Gen District:		501			
Gen District Office Name:		SUDBURY DISTRICT OFFICE 501			
Gen Region Code:		06			
Gen Region Office Name:		NORTHERN REGION			
NAICS Code:		444110			
NAICS Desc:		HOME CENTRES			
Waste Code:		263			
Waste Class:		ORGANIC LABORATORY CHEMICALS			
Waste Char:		L			
Waste Charac Desc:		LIQUID INDUSTRIAL WASTE			
Count Manifests:		1			
Sum Received Qty:		11.0			
Gen District:		304			
Gen District Office Name:		PETERBOROUGH DISTRICT OFFICE 304			
Gen Region Code:		04			
Gen Region Office Name:		EASTERN REGION			
NAICS Code:		444130			
NAICS Desc:		HARDWARE STORES			
Waste Code:		212			
Waste Class:		ALIPHATIC SOLVENTS			
Waste Char:		1			
Waste Charac Desc:		IGNITABLE			
Count Manifests:		2			
Sum Received Qty:		120.0			
Gen District:		401			
Gen District Office Name:		KINGSTON DISTRICT OFFICE 401			
Gen Region Code:		04			
Gen Region Office Name:		EASTERN REGION			
NAICS Code:		444130			
NAICS Desc:		HARDWARE STORES			
Waste Code:		331			
Waste Class:		WASTE COMPRESSED GASES			
Waste Char:		1			
Waste Charac Desc:		IGNITABLE			
Count Manifests:		1			
Sum Received Qty:		2.0			
Gen District:		402			
Gen District Office Name:		OTTAWA DISTRICT OFFICE 402			
Gen Region Code:		04			
Gen Region Office Name:		EASTERN REGION			

<i>Map Key</i>	<i>Number of Records</i>	<i>Direction/ Distance (m)</i>	<i>Elev/Diff (m)</i>	<i>Site</i>	<i>DB</i>
NAICS Code:		541940			
NAICS Desc:		VETERINARY SERVICES			
Waste Code:		264			
Waste Class:		PHOTOPROCESSING WASTES			
Waste Char:		T			
Waste Charac Desc:		LEACHATE TOXIC			
Count Manifests:		1			
Sum Received Qty:		76.9			
Gen District:		402			
Gen District Office Name:		OTTAWA DISTRICT OFFICE 402			
Gen Region Code:		04			
Gen Region Office Name:		EASTERN REGION			
NAICS Code:		562110			
NAICS Desc:		WASTE COLLECTION			
Waste Code:		312			
Waste Class:		PATHOLOGICAL WASTES			
Waste Char:		P			
Waste Charac Desc:		PATHOLOGICAL			
Count Manifests:		17			
Sum Received Qty:		48253.94			
Gen District:		402			
Gen District Office Name:		OTTAWA DISTRICT OFFICE 402			
Gen Region Code:		04			
Gen Region Office Name:		EASTERN REGION			
NAICS Code:		611510			
NAICS Desc:		TECHNICAL AND TRADE SCHOOLS			
Waste Code:		312			
Waste Class:		PATHOLOGICAL WASTES			
Waste Char:		P			
Waste Charac Desc:		PATHOLOGICAL			
Count Manifests:		2			
Sum Received Qty:		10.7			
Gen District:		401			
Gen District Office Name:		KINGSTON DISTRICT OFFICE 401			
Gen Region Code:		04			
Gen Region Office Name:		EASTERN REGION			
NAICS Code:		452910			
NAICS Desc:					
Waste Code:		263			
Waste Class:		ORGANIC LABORATORY CHEMICALS			
Waste Char:		L			
Waste Charac Desc:		LIQUID INDUSTRIAL WASTE			
Count Manifests:		1			
Sum Received Qty:		6.0			
Gen District:		403			
Gen District Office Name:		CORNWALL AREA OFFICE 403			
Gen Region Code:		04			
Gen Region Office Name:		EASTERN REGION			
NAICS Code:		621620			
NAICS Desc:					
Waste Code:		264			
Waste Class:		PHOTOPROCESSING WASTES			
Waste Char:		T			
Waste Charac Desc:		LEACHATE TOXIC			
Count Manifests:		1			
Sum Received Qty:		22.0			
Gen District:		201			
Gen District Office Name:		HAMILTON DISTRICT OFFICE 201			
Gen Region Code:		02			
Gen Region Office Name:		WEST-CENTRAL REGION			
NAICS Code:		621110			

<i>Map Key</i>	<i>Number of Records</i>	<i>Direction/ Distance (m)</i>	<i>Elev/Diff (m)</i>	<i>Site</i>	<i>DB</i>
NAICS Desc:		OFFICES OF PHYSICIANS			
Waste Code:		312			
Waste Class:		PATHOLOGICAL WASTES			
Waste Char:		P			
Waste Charac Desc:		PATHOLOGICAL			
Count Manifests:		1			
Sum Received Qty:		25.8			
Gen District:		402			
Gen District Office Name:		OTTAWA DISTRICT OFFICE 402			
Gen Region Code:		04			
Gen Region Office Name:		EASTERN REGION			
NAICS Code:		621110			
NAICS Desc:		OFFICES OF PHYSICIANS			
Waste Code:		312			
Waste Class:		PATHOLOGICAL WASTES			
Waste Char:		P			
Waste Charac Desc:		PATHOLOGICAL			
Count Manifests:		402			
Sum Received Qty:		8113.36			
Gen District:		304			
Gen District Office Name:		PETERBOROUGH DISTRICT OFFICE 304			
Gen Region Code:		04			
Gen Region Office Name:		EASTERN REGION			
NAICS Code:		446110			
NAICS Desc:					
Waste Code:		312			
Waste Class:		PATHOLOGICAL WASTES			
Waste Char:		P			
Waste Charac Desc:		PATHOLOGICAL			
Count Manifests:		1			
Sum Received Qty:		6.6			
Gen District:		401			
Gen District Office Name:		KINGSTON DISTRICT OFFICE 401			
Gen Region Code:		04			
Gen Region Office Name:		EASTERN REGION			
NAICS Code:		325410			
NAICS Desc:		PHARMACEUTICAL AND MEDICINE MANUFACTURING			
Waste Code:		263			
Waste Class:		ORGANIC LABORATORY CHEMICALS			
Waste Char:		A			
Waste Charac Desc:		ACUTELY HAZARDOUS WASTE CHEM.			
Count Manifests:		1			
Sum Received Qty:		225.0			
Gen District:		402			
Gen District Office Name:		OTTAWA DISTRICT OFFICE 402			
Gen Region Code:		04			
Gen Region Office Name:		EASTERN REGION			
NAICS Code:		325410			
NAICS Desc:		PHARMACEUTICAL AND MEDICINE MANUFACTURING			
Waste Code:		212			
Waste Class:		ALIPHATIC SOLVENTS			
Waste Char:		B			
Waste Charac Desc:		HAZARDOUS WASTE CHEMICAL			
Count Manifests:		1			
Sum Received Qty:		13.0			
Gen District:		402			
Gen District Office Name:		OTTAWA DISTRICT OFFICE 402			
Gen Region Code:		04			
Gen Region Office Name:		EASTERN REGION			
NAICS Code:		325410			
NAICS Desc:		PHARMACEUTICAL AND MEDICINE MANUFACTURING			

<i>Map Key</i>	<i>Number of Records</i>	<i>Direction/ Distance (m)</i>	<i>Elev/Diff (m)</i>	<i>Site</i>	<i>DB</i>
Waste Code:		261			
Waste Class:		PHARMACEUTICALS			
Waste Char:		A			
Waste Charac Desc:		ACUTELY HAZARDOUS WASTE CHEM.			
Count Manifests:		8			
Sum Received Qty:		209.64			
Gen District:		402			
Gen District Office Name:		OTTAWA DISTRICT OFFICE 402			
Gen Region Code:		04			
Gen Region Office Name:		EASTERN REGION			
NAICS Code:		325410			
NAICS Desc:		PHARMACEUTICAL AND MEDICINE MANUFACTURING			
Waste Code:		312			
Waste Class:		PATHOLOGICAL WASTES			
Waste Char:		C			
Waste Charac Desc:		CORROSIVE			
Count Manifests:		1			
Sum Received Qty:		131.1			
Gen District:		101			
Gen District Office Name:		LONDON DISTRICT OFFICE 101			
Gen Region Code:		01			
Gen Region Office Name:		SOUTHWESTERN REGION			
NAICS Code:		445110			
NAICS Desc:		SUPERMARKETS AND OTHER GROCERY (EXCEPT CONVENIENCE) STORES			
Waste Code:		331			
Waste Class:		WASTE COMPRESSED GASES			
Waste Char:		I			
Waste Charac Desc:		IGNITABLE			
Count Manifests:		1			
Sum Received Qty:		4.0			
Gen District:		403			
Gen District Office Name:		CORNWALL AREA OFFICE 403			
Gen Region Code:		04			
Gen Region Office Name:		EASTERN REGION			
NAICS Code:		541990			
NAICS Desc:		ALL OTHER PROFESSIONAL, SCIENTIFIC AND TECHNICAL SERVICES			
Waste Code:		261			
Waste Class:		PHARMACEUTICALS			
Waste Char:		A			
Waste Charac Desc:		ACUTELY HAZARDOUS WASTE CHEM.			
Count Manifests:		7			
Sum Received Qty:		210.56			
Gen District:		403			
Gen District Office Name:		CORNWALL AREA OFFICE 403			
Gen Region Code:		04			
Gen Region Office Name:		EASTERN REGION			
NAICS Code:		446110			
NAICS Desc:					
Waste Code:		312			
Waste Class:		PATHOLOGICAL WASTES			
Waste Char:		P			
Waste Charac Desc:		PATHOLOGICAL			
Count Manifests:		55			
Sum Received Qty:		1267.31			
Gen District:		402			
Gen District Office Name:		OTTAWA DISTRICT OFFICE 402			
Gen Region Code:		04			
Gen Region Office Name:		EASTERN REGION			
NAICS Code:		541720			
NAICS Desc:		RESEARCH AND DEVELOPMENT IN THE SOCIAL SCIENCES AND HUMANITIES			
Waste Code:		261			

<i>Map Key</i>	<i>Number of Records</i>	<i>Direction/ Distance (m)</i>	<i>Elev/Diff (m)</i>	<i>Site</i>	<i>DB</i>
Waste Class:		PHARMACEUTICALS			
Waste Char:		A			
Waste Charac Desc:		ACUTELY HAZARDOUS WASTE CHEM.			
Count Manifests:		3			
Sum Received Qty:		7.8			
Gen District:		402			
Gen District Office Name:		OTTAWA DISTRICT OFFICE 402			
Gen Region Code:		04			
Gen Region Office Name:		EASTERN REGION			
NAICS Code:		541720			
NAICS Desc:		RESEARCH AND DEVELOPMENT IN THE SOCIAL SCIENCES AND HUMANITIES			
Waste Code:		312			
Waste Class:		PATHOLOGICAL WASTES			
Waste Char:		P			
Waste Charac Desc:		PATHOLOGICAL			
Count Manifests:		6			
Sum Received Qty:		66.4			
Gen District:		401			
Gen District Office Name:		KINGSTON DISTRICT OFFICE 401			
Gen Region Code:		04			
Gen Region Office Name:		EASTERN REGION			
NAICS Code:		445110			
NAICS Desc:		SUPERMARKETS AND OTHER GROCERY (EXCEPT CONVENIENCE) STORES			
Waste Code:		263			
Waste Class:		ORGANIC LABORATORY CHEMICALS			
Waste Char:		L			
Waste Charac Desc:		LIQUID INDUSTRIAL WASTE			
Count Manifests:		13			
Sum Received Qty:		516.0			
Gen District:		403			
Gen District Office Name:		CORNWALL AREA OFFICE 403			
Gen Region Code:		04			
Gen Region Office Name:		EASTERN REGION			
NAICS Code:		445110			
NAICS Desc:		SUPERMARKETS AND OTHER GROCERY (EXCEPT CONVENIENCE) STORES			
Waste Code:		148			
Waste Class:		INORGANIC LABORATORY CHEMICALS			
Waste Char:		A			
Waste Charac Desc:		ACUTELY HAZARDOUS WASTE CHEM.			
Count Manifests:		3			
Sum Received Qty:		33.0			
Gen District:		805			
Gen District Office Name:		QUEBEC			
Gen Region Code:		04			
Gen Region Office Name:		EASTERN REGION			
NAICS Code:		445110			
NAICS Desc:		SUPERMARKETS AND OTHER GROCERY (EXCEPT CONVENIENCE) STORES			
Waste Code:		148			
Waste Class:		INORGANIC LABORATORY CHEMICALS			
Waste Char:		A			
Waste Charac Desc:		ACUTELY HAZARDOUS WASTE CHEM.			
Count Manifests:		16			
Sum Received Qty:		148.0			
Gen District:		805			
Gen District Office Name:		QUEBEC			
Gen Region Code:		04			
Gen Region Office Name:		EASTERN REGION			
NAICS Code:		445110			
NAICS Desc:		SUPERMARKETS AND OTHER GROCERY (EXCEPT CONVENIENCE) STORES			
Waste Code:		263			
Waste Class:		ORGANIC LABORATORY CHEMICALS			

<i>Map Key</i>	<i>Number of Records</i>	<i>Direction/ Distance (m)</i>	<i>Elev/Diff (m)</i>	<i>Site</i>	<i>DB</i>
Waste Char:		A			
Waste Charac Desc:		ACUTELY HAZARDOUS WASTE CHEM.			
Count Manifests:		20			
Sum Received Qty:		2187.0			
Gen District:		805			
Gen District Office Name:		QUEBEC			
Gen Region Code:		04			
Gen Region Office Name:		EASTERN REGION			
NAICS Code:		445110			
NAICS Desc:		SUPERMARKETS AND OTHER GROCERY (EXCEPT CONVENIENCE) STORES			
Waste Code:		331			
Waste Class:		WASTE COMPRESSED GASES			
Waste Char:		I			
Waste Charac Desc:		IGNITABLE			
Count Manifests:		23			
Sum Received Qty:		398.0			
Gen District:		501			
Gen District Office Name:		SUDBURY DISTRICT OFFICE 501			
Gen Region Code:		06			
Gen Region Office Name:		NORTHERN REGION			
NAICS Code:		445110			
NAICS Desc:		SUPERMARKETS AND OTHER GROCERY (EXCEPT CONVENIENCE) STORES			
Waste Code:		331			
Waste Class:		WASTE COMPRESSED GASES			
Waste Char:		I			
Waste Charac Desc:		IGNITABLE			
Count Manifests:		1			
Sum Received Qty:		2.0			
Gen District:		403			
Gen District Office Name:		CORNWALL AREA OFFICE 403			
Gen Region Code:		04			
Gen Region Office Name:		EASTERN REGION			
NAICS Code:		448140			
NAICS Desc:		FAMILY CLOTHING STORES			
Waste Code:		261			
Waste Class:		PHARMACEUTICALS			
Waste Char:		A			
Waste Charac Desc:		ACUTELY HAZARDOUS WASTE CHEM.			
Count Manifests:		3			
Sum Received Qty:		4.0			
Gen District:		401			
Gen District Office Name:		KINGSTON DISTRICT OFFICE 401			
Gen Region Code:		04			
Gen Region Office Name:		EASTERN REGION			
NAICS Code:		339110			
NAICS Desc:		MEDICAL EQUIPMENT AND SUPPLIES MANUFACTURING			
Waste Code:		312			
Waste Class:		PATHOLOGICAL WASTES			
Waste Char:		P			
Waste Charac Desc:		PATHOLOGICAL			
Count Manifests:		1			
Sum Received Qty:		3.1			
Gen District:		402			
Gen District Office Name:		OTTAWA DISTRICT OFFICE 402			
Gen Region Code:		04			
Gen Region Office Name:		EASTERN REGION			
NAICS Code:		325410			
NAICS Desc:		PHARMACEUTICAL AND MEDICINE MANUFACTURING			
Waste Code:		148			
Waste Class:		INORGANIC LABORATORY CHEMICALS			
Waste Char:		I			

<i>Map Key</i>	<i>Number of Records</i>	<i>Direction/ Distance (m)</i>	<i>Elev/Diff (m)</i>	<i>Site</i>	<i>DB</i>
Waste Charac Desc:		IGNITABLE			
Count Manifests:		1			
Sum Received Qty:		4.0			
Gen District:		402			
Gen District Office Name:		OTTAWA DISTRICT OFFICE 402			
Gen Region Code:		04			
Gen Region Office Name:		EASTERN REGION			
NAICS Code:		325410			
NAICS Desc:		PHARMACEUTICAL AND MEDICINE MANUFACTURING			
Waste Code:		263			
Waste Class:		ORGANIC LABORATORY CHEMICALS			
Waste Char:		I			
Waste Charac Desc:		IGNITABLE			
Count Manifests:		7			
Sum Received Qty:		247.0			
Gen District:		202			
Gen District Office Name:		GUELPH DISTRICT OFFICE 202			
Gen Region Code:		02			
Gen Region Office Name:		WEST-CENTRAL REGION			
NAICS Code:		541940			
NAICS Desc:		VETERINARY SERVICES			
Waste Code:		261			
Waste Class:		PHARMACEUTICALS			
Waste Char:		A			
Waste Charac Desc:		ACUTELY HAZARDOUS WASTE CHEM.			
Count Manifests:		1			
Sum Received Qty:		5.5			
Gen District:		401			
Gen District Office Name:		KINGSTON DISTRICT OFFICE 401			
Gen Region Code:		04			
Gen Region Office Name:		EASTERN REGION			
NAICS Code:		541940			
NAICS Desc:		VETERINARY SERVICES			
Waste Code:		261			
Waste Class:		PHARMACEUTICALS			
Waste Char:		A			
Waste Charac Desc:		ACUTELY HAZARDOUS WASTE CHEM.			
Count Manifests:		17			
Sum Received Qty:		213.16			
Gen District:		401			
Gen District Office Name:		KINGSTON DISTRICT OFFICE 401			
Gen Region Code:		04			
Gen Region Office Name:		EASTERN REGION			
NAICS Code:		541940			
NAICS Desc:		VETERINARY SERVICES			
Waste Code:		264			
Waste Class:		PHOTOPROCESSING WASTES			
Waste Char:		T			
Waste Charac Desc:		LEACHATE TOXIC			
Count Manifests:		1			
Sum Received Qty:		16.8			
Gen District:		402			
Gen District Office Name:		OTTAWA DISTRICT OFFICE 402			
Gen Region Code:		04			
Gen Region Office Name:		EASTERN REGION			
NAICS Code:		621210			
NAICS Desc:		OFFICES OF DENTISTS			
Waste Code:		264			
Waste Class:		PHOTOPROCESSING WASTES			
Waste Char:		L			
Waste Charac Desc:		LIQUID INDUSTRIAL WASTE			

<i>Map Key</i>	<i>Number of Records</i>	<i>Direction/ Distance (m)</i>	<i>Elev/Diff (m)</i>	<i>Site</i>	<i>DB</i>
Count Manifests:	6				
Sum Received Qty:	126.86				
Gen District:	403				
Gen District Office Name:	CORNWALL AREA OFFICE 403				
Gen Region Code:	04				
Gen Region Office Name:	EASTERN REGION				
NAICS Code:	621210				
NAICS Desc:	OFFICES OF DENTISTS				
Waste Code:	148				
Waste Class:	INORGANIC LABORATORY CHEMICALS				
Waste Char:	B				
Waste Charac Desc:	HAZARDOUS WASTE CHEMICAL				
Count Manifests:	1				
Sum Received Qty:	8.5				
Gen District:	403				
Gen District Office Name:	CORNWALL AREA OFFICE 403				
Gen Region Code:	04				
Gen Region Office Name:	EASTERN REGION				
NAICS Code:	621210				
NAICS Desc:	OFFICES OF DENTISTS				
Waste Code:	264				
Waste Class:	PHOTOPROCESSING WASTES				
Waste Char:	L				
Waste Charac Desc:	LIQUID INDUSTRIAL WASTE				
Count Manifests:	1				
Sum Received Qty:	13.68				
Gen District:	401				
Gen District Office Name:	KINGSTON DISTRICT OFFICE 401				
Gen Region Code:	04				
Gen Region Office Name:	EASTERN REGION				
NAICS Code:	414510				
NAICS Desc:	PHARMACEUTICALS AND PHARMACY SUPPLIES WHOLESALER-DISTRIBUTORS				
Waste Code:	261				
Waste Class:	PHARMACEUTICALS				
Waste Char:	A				
Waste Charac Desc:	ACUTELY HAZARDOUS WASTE CHEM.				
Count Manifests:	1				
Sum Received Qty:	16.4				
Gen District:	403				
Gen District Office Name:	CORNWALL AREA OFFICE 403				
Gen Region Code:	04				
Gen Region Office Name:	EASTERN REGION				
NAICS Code:	414510				
NAICS Desc:	PHARMACEUTICALS AND PHARMACY SUPPLIES WHOLESALER-DISTRIBUTORS				
Waste Code:	261				
Waste Class:	PHARMACEUTICALS				
Waste Char:	A				
Waste Charac Desc:	ACUTELY HAZARDOUS WASTE CHEM.				
Count Manifests:	1				
Sum Received Qty:	20.5				
Gen District:	403				
Gen District Office Name:	CORNWALL AREA OFFICE 403				
Gen Region Code:	04				
Gen Region Office Name:	EASTERN REGION				
NAICS Code:	414510				
NAICS Desc:	PHARMACEUTICALS AND PHARMACY SUPPLIES WHOLESALER-DISTRIBUTORS				
Waste Code:	312				
Waste Class:	PATHOLOGICAL WASTES				
Waste Char:	P				
Waste Charac Desc:	PATHOLOGICAL				
Count Manifests:	1				

<i>Map Key</i>	<i>Number of Records</i>	<i>Direction/ Distance (m)</i>	<i>Elev/Diff (m)</i>	<i>Site</i>	<i>DB</i>
Sum Received Qty:		15.36			
Gen District:		403			
Gen District Office Name:		CORNWALL AREA OFFICE 403			
Gen Region Code:		04			
Gen Region Office Name:		EASTERN REGION			
NAICS Code:		448140			
NAICS Desc:		FAMILY CLOTHING STORES			
Waste Code:		261			
Waste Class:		PHARMACEUTICALS			
Waste Char:		L			
Waste Charac Desc:		LIQUID INDUSTRIAL WASTE			
Count Manifests:		4			
Sum Received Qty:		17.0			
Gen District:		401			
Gen District Office Name:		KINGSTON DISTRICT OFFICE 401			
Gen Region Code:		04			
Gen Region Office Name:		EASTERN REGION			
NAICS Code:		448199			
NAICS Desc:		ALL OTHER CLOTHING STORES			
Waste Code:		146			
Waste Class:		OTHER SPECIFIED INORGANICS			
Waste Char:		A			
Waste Charac Desc:		ACUTELY HAZARDOUS WASTE CHEM.			
Count Manifests:		1			
Sum Received Qty:		4.0			
Gen District:		402			
Gen District Office Name:		OTTAWA DISTRICT OFFICE 402			
Gen Region Code:		04			
Gen Region Office Name:		EASTERN REGION			
NAICS Code:		448199			
NAICS Desc:		ALL OTHER CLOTHING STORES			
Waste Code:		148			
Waste Class:		INORGANIC LABORATORY CHEMICALS			
Waste Char:		A			
Waste Charac Desc:		ACUTELY HAZARDOUS WASTE CHEM.			
Count Manifests:		98			
Sum Received Qty:		455.0			
Gen District:		402			
Gen District Office Name:		OTTAWA DISTRICT OFFICE 402			
Gen Region Code:		04			
Gen Region Office Name:		EASTERN REGION			
NAICS Code:		448199			
NAICS Desc:		ALL OTHER CLOTHING STORES			
Waste Code:		261			
Waste Class:		PHARMACEUTICALS			
Waste Char:		A			
Waste Charac Desc:		ACUTELY HAZARDOUS WASTE CHEM.			
Count Manifests:		15			
Sum Received Qty:		18.0			
Gen District:		402			
Gen District Office Name:		OTTAWA DISTRICT OFFICE 402			
Gen Region Code:		04			
Gen Region Office Name:		EASTERN REGION			
NAICS Code:		448199			
NAICS Desc:		ALL OTHER CLOTHING STORES			
Waste Code:		261			
Waste Class:		PHARMACEUTICALS			
Waste Char:		L			
Waste Charac Desc:		LIQUID INDUSTRIAL WASTE			
Count Manifests:		28			
Sum Received Qty:		140.0			

<i>Map Key</i>	<i>Number of Records</i>	<i>Direction/ Distance (m)</i>	<i>Elev/Diff (m)</i>	<i>Site</i>	<i>DB</i>
Gen District:		402			
Gen District Office Name:		OTTAWA DISTRICT OFFICE 402			
Gen Region Code:		04			
Gen Region Office Name:		EASTERN REGION			
NAICS Code:		448199			
NAICS Desc:		ALL OTHER CLOTHING STORES			
Waste Code:		263			
Waste Class:		ORGANIC LABORATORY CHEMICALS			
Waste Char:		L			
Waste Charac Desc:		LIQUID INDUSTRIAL WASTE			
Count Manifests:		38			
Sum Received Qty:		4926.0			
Gen District:		501			
Gen District Office Name:		SUDBURY DISTRICT OFFICE 501			
Gen Region Code:		06			
Gen Region Office Name:		NORTHERN REGION			
NAICS Code:		448199			
NAICS Desc:		ALL OTHER CLOTHING STORES			
Waste Code:		261			
Waste Class:		PHARMACEUTICALS			
Waste Char:		A			
Waste Charac Desc:		ACUTELY HAZARDOUS WASTE CHEM.			
Count Manifests:		1			
Sum Received Qty:		2.0			
Gen District:		502			
Gen District Office Name:		TIMMINS DISTRICT OFFICE 502			
Gen Region Code:		06			
Gen Region Office Name:		NORTHERN REGION			
NAICS Code:		448199			
NAICS Desc:		ALL OTHER CLOTHING STORES			
Waste Code:		331			
Waste Class:		WASTE COMPRESSED GASES			
Waste Char:		I			
Waste Charac Desc:		IGNITABLE			
Count Manifests:		3			
Sum Received Qty:		32.0			
Gen District:		503			
Gen District Office Name:		SAULT STE. MARIE AREA OFFICE 503			
Gen Region Code:		06			
Gen Region Office Name:		NORTHERN REGION			
NAICS Code:		448199			
NAICS Desc:		ALL OTHER CLOTHING STORES			
Waste Code:		148			
Waste Class:		INORGANIC LABORATORY CHEMICALS			
Waste Char:		A			
Waste Charac Desc:		ACUTELY HAZARDOUS WASTE CHEM.			
Count Manifests:		2			
Sum Received Qty:		10.0			
Gen District:		504			
Gen District Office Name:		NORTH BAY AREA OFFIC0 504			
Gen Region Code:		06			
Gen Region Office Name:		NORTHERN REGION			
NAICS Code:		448199			
NAICS Desc:		ALL OTHER CLOTHING STORES			
Waste Code:		261			
Waste Class:		PHARMACEUTICALS			
Waste Char:		A			
Waste Charac Desc:		ACUTELY HAZARDOUS WASTE CHEM.			
Count Manifests:		2			
Sum Received Qty:		2.0			

<i>Map Key</i>	<i>Number of Records</i>	<i>Direction/ Distance (m)</i>	<i>Elev/Diff (m)</i>	<i>Site</i>	<i>DB</i>
Gen District:		402			
Gen District Office Name:		OTTAWA DISTRICT OFFICE 402			
Gen Region Code:		04			
Gen Region Office Name:		EASTERN REGION			
NAICS Code:		626210			
NAICS Desc:					
Waste Code:		264			
Waste Class:		PHOTOPROCESSING WASTES			
Waste Char:		L			
Waste Charac Desc:		LIQUID INDUSTRIAL WASTE			
Count Manifests:		1			
Sum Received Qty:		22.54			
Gen District:		401			
Gen District Office Name:		KINGSTON DISTRICT OFFICE 401			
Gen Region Code:		04			
Gen Region Office Name:		EASTERN REGION			
NAICS Code:		452110			
NAICS Desc:		DEPARTMENT STORES			
Waste Code:		261			
Waste Class:		PHARMACEUTICALS			
Waste Char:		L			
Waste Charac Desc:		LIQUID INDUSTRIAL WASTE			
Count Manifests:		1			
Sum Received Qty:		3.0			
Gen District:		402			
Gen District Office Name:		OTTAWA DISTRICT OFFICE 402			
Gen Region Code:		04			
Gen Region Office Name:		EASTERN REGION			
NAICS Code:		452110			
NAICS Desc:		DEPARTMENT STORES			
Waste Code:		148			
Waste Class:		INORGANIC LABORATORY CHEMICALS			
Waste Char:		C			
Waste Charac Desc:		CORROSIVE			
Count Manifests:		5			
Sum Received Qty:		11.0			
Gen District:		502			
Gen District Office Name:		TIMMINS DISTRICT OFFICE 502			
Gen Region Code:		06			
Gen Region Office Name:		NORTHERN REGION			
NAICS Code:		541940			
NAICS Desc:		VETERINARY SERVICES			
Waste Code:		261			
Waste Class:		PHARMACEUTICALS			
Waste Char:		A			
Waste Charac Desc:		ACUTELY HAZARDOUS WASTE CHEM.			
Count Manifests:		1			
Sum Received Qty:		10.5			
Gen District:		402			
Gen District Office Name:		OTTAWA DISTRICT OFFICE 402			
Gen Region Code:		04			
Gen Region Office Name:		EASTERN REGION			
NAICS Code:		621390			
NAICS Desc:		OFFICES OF ALL OTHER HEALTH PRACTITIONERS			
Waste Code:		312			
Waste Class:		PATHOLOGICAL WASTES			
Waste Char:		P			
Waste Charac Desc:		PATHOLOGICAL			
Count Manifests:		139			
Sum Received Qty:		5013.78			
Gen District:		401			

<i>Map Key</i>	<i>Number of Records</i>	<i>Direction/ Distance (m)</i>	<i>Elev/Diff (m)</i>	<i>Site</i>	<i>DB</i>
Gen District Office Name:		KINGSTON DISTRICT OFFICE 401			
Gen Region Code:		04			
Gen Region Office Name:		EASTERN REGION			
NAICS Code:		621420			
NAICS Desc:		OUT-PATIENT MENTAL HEALTH AND SUBSTANCE ABUSE CENTRES			
Waste Code:		312			
Waste Class:		PATHOLOGICAL WASTES			
Waste Char:		P			
Waste Charac Desc:		PATHOLOGICAL			
Count Manifests:		8			
Sum Received Qty:		90.04			
Gen District:		504			
Gen District Office Name:		NORTH BAY AREA OFFIC0 504			
Gen Region Code:		06			
Gen Region Office Name:		NORTHERN REGION			
NAICS Code:		448199			
NAICS Desc:		ALL OTHER CLOTHING STORES			
Waste Code:		263			
Waste Class:		ORGANIC LABORATORY CHEMICALS			
Waste Char:		L			
Waste Charac Desc:		LIQUID INDUSTRIAL WASTE			
Count Manifests:		2			
Sum Received Qty:		489.0			
Gen District:		401			
Gen District Office Name:		KINGSTON DISTRICT OFFICE 401			
Gen Region Code:		04			
Gen Region Office Name:		EASTERN REGION			
NAICS Code:		325610			
NAICS Desc:		SOAP AND CLEANING COMPOUND MANUFACTURING			
Waste Code:		331			
Waste Class:		WASTE COMPRESSED GASES			
Waste Char:		I			
Waste Charac Desc:		IGNITABLE			
Count Manifests:		1			
Sum Received Qty:		40.0			
Gen District:		301			
Gen District Office Name:		TORONTO DISTRICT OFFICE 301			
Gen Region Code:		03			
Gen Region Office Name:		CENTRAL REGION			
NAICS Code:		621510			
NAICS Desc:		MEDICAL AND DIAGNOSTIC LABORATORIES			
Waste Code:		312			
Waste Class:		PATHOLOGICAL WASTES			
Waste Char:		P			
Waste Charac Desc:		PATHOLOGICAL			
Count Manifests:		3			
Sum Received Qty:		457.5			
Gen District:		401			
Gen District Office Name:		KINGSTON DISTRICT OFFICE 401			
Gen Region Code:		04			
Gen Region Office Name:		EASTERN REGION			
NAICS Code:		621510			
NAICS Desc:		MEDICAL AND DIAGNOSTIC LABORATORIES			
Waste Code:		263			
Waste Class:		ORGANIC LABORATORY CHEMICALS			
Waste Char:		I			
Waste Charac Desc:		IGNITABLE			
Count Manifests:		5			
Sum Received Qty:		30.0			
Gen District:		401			
Gen District Office Name:		KINGSTON DISTRICT OFFICE 401			

<i>Map Key</i>	<i>Number of Records</i>	<i>Direction/ Distance (m)</i>	<i>Elev/Diff (m)</i>	<i>Site</i>	<i>DB</i>
Gen Region Code:		04			
Gen Region Office Name:		EASTERN REGION			
NAICS Code:		451130			
NAICS Desc:		SEWING, NEEDLEWORK AND PIECE GOODS STORES			
Waste Code:		212			
Waste Class:		ALIPHATIC SOLVENTS			
Waste Char:		I			
Waste Charac Desc:		IGNITABLE			
Count Manifests:		3			
Sum Received Qty:		16.0			
Gen District:		402			
Gen District Office Name:		OTTAWA DISTRICT OFFICE 402			
Gen Region Code:		04			
Gen Region Office Name:		EASTERN REGION			
NAICS Code:		451130			
NAICS Desc:		SEWING, NEEDLEWORK AND PIECE GOODS STORES			
Waste Code:		122			
Waste Class:		ALKALINE WASTES - OTHER METALS			
Waste Char:		C			
Waste Charac Desc:		CORROSIVE			
Count Manifests:		3			
Sum Received Qty:		6.0			
Gen District:		503			
Gen District Office Name:		SAULT STE. MARIE AREA OFFICE 503			
Gen Region Code:		06			
Gen Region Office Name:		NORTHERN REGION			
NAICS Code:		451130			
NAICS Desc:		SEWING, NEEDLEWORK AND PIECE GOODS STORES			
Waste Code:		331			
Waste Class:		WASTE COMPRESSED GASES			
Waste Char:		I			
Waste Charac Desc:		IGNITABLE			
Count Manifests:		1			
Sum Received Qty:		15.0			
Gen District:		305			
Gen District Office Name:		HALTON-PEEL DISTRICT OFFICE 305			
Gen Region Code:		03			
Gen Region Office Name:		CENTRAL REGION			
NAICS Code:		621110			
NAICS Desc:		OFFICES OF PHYSICIANS			
Waste Code:		312			
Waste Class:		PATHOLOGICAL WASTES			
Waste Char:		P			
Waste Charac Desc:		PATHOLOGICAL			
Count Manifests:		1			
Sum Received Qty:		10.5			
Gen District:		401			
Gen District Office Name:		KINGSTON DISTRICT OFFICE 401			
Gen Region Code:		04			
Gen Region Office Name:		EASTERN REGION			
NAICS Code:		621110			
NAICS Desc:		OFFICES OF PHYSICIANS			
Waste Code:		261			
Waste Class:		PHARMACEUTICALS			
Waste Char:		A			
Waste Charac Desc:		ACUTELY HAZARDOUS WASTE CHEM.			
Count Manifests:		10			
Sum Received Qty:		87.04			
Gen District:		402			
Gen District Office Name:		OTTAWA DISTRICT OFFICE 402			
Gen Region Code:		04			

<i>Map Key</i>	<i>Number of Records</i>	<i>Direction/ Distance (m)</i>	<i>Elev/Diff (m)</i>	<i>Site</i>	<i>DB</i>
Gen Region Office Name:		EASTERN REGION			
NAICS Code:		621110			
NAICS Desc:		OFFICES OF PHYSICIANS			
Waste Code:		261			
Waste Class:		PHARMACEUTICALS			
Waste Char:		A			
Waste Charac Desc:		ACUTELY HAZARDOUS WASTE CHEM.			
Count Manifests:		58			
Sum Received Qty:		1287.03			
Gen District:		401			
Gen District Office Name:		KINGSTON DISTRICT OFFICE 401			
Gen Region Code:		04			
Gen Region Office Name:		EASTERN REGION			
NAICS Code:		444110			
NAICS Desc:		HOME CENTRES			
Waste Code:		263			
Waste Class:		ORGANIC LABORATORY CHEMICALS			
Waste Char:		A			
Waste Charac Desc:		ACUTELY HAZARDOUS WASTE CHEM.			
Count Manifests:		2			
Sum Received Qty:		197.0			
Gen District:		403			
Gen District Office Name:		CORNWALL AREA OFFICE 403			
Gen Region Code:		04			
Gen Region Office Name:		EASTERN REGION			
NAICS Code:		444110			
NAICS Desc:		HOME CENTRES			
Waste Code:		331			
Waste Class:		WASTE COMPRESSED GASES			
Waste Char:		L			
Waste Charac Desc:		LIQUID INDUSTRIAL WASTE			
Count Manifests:		2			
Sum Received Qty:		45.0			
Gen District:		401			
Gen District Office Name:		KINGSTON DISTRICT OFFICE 401			
Gen Region Code:		04			
Gen Region Office Name:		EASTERN REGION			
NAICS Code:		452991			
NAICS Desc:		HOME AND AUTO SUPPLIES STORES			
Waste Code:		145			
Waste Class:		PAINT/PIGMENT/COATING RESIDUES			
Waste Char:		1			
Waste Charac Desc:		IGNITABLE			
Count Manifests:		2			
Sum Received Qty:		56.0			
Gen District:		402			
Gen District Office Name:		OTTAWA DISTRICT OFFICE 402			
Gen Region Code:		04			
Gen Region Office Name:		EASTERN REGION			
NAICS Code:		621510			
NAICS Desc:		MEDICAL AND DIAGNOSTIC LABORATORIES			
Waste Code:		312			
Waste Class:		PATHOLOGICAL WASTES			
Waste Char:		P			
Waste Charac Desc:		PATHOLOGICAL			
Count Manifests:		565			
Sum Received Qty:		85792.24			
Gen District:		402			
Gen District Office Name:		OTTAWA DISTRICT OFFICE 402			
Gen Region Code:		04			
Gen Region Office Name:		EASTERN REGION			

<i>Map Key</i>	<i>Number of Records</i>	<i>Direction/ Distance (m)</i>	<i>Elev/Diff (m)</i>	<i>Site</i>	<i>DB</i>
NAICS Code:		911230			
NAICS Desc:					
Waste Code:		312			
Waste Class:		PATHOLOGICAL WASTES			
Waste Char:		P			
Waste Charac Desc:		PATHOLOGICAL			
Count Manifests:		13			
Sum Received Qty:		3310.3			
Gen District:		402			
Gen District Office Name:		OTTAWA DISTRICT OFFICE 402			
Gen Region Code:		04			
Gen Region Office Name:		EASTERN REGION			
NAICS Code:		911240			
NAICS Desc:					
Waste Code:		312			
Waste Class:		PATHOLOGICAL WASTES			
Waste Char:		P			
Waste Charac Desc:		PATHOLOGICAL			
Count Manifests:		1			
Sum Received Qty:		7.3			
Gen District:		401			
Gen District Office Name:		KINGSTON DISTRICT OFFICE 401			
Gen Region Code:		04			
Gen Region Office Name:		EASTERN REGION			
NAICS Code:		325610			
NAICS Desc:		SOAP AND CLEANING COMPOUND MANUFACTURING			
Waste Code:		145			
Waste Class:		PAINT/PIGMENT/COATING RESIDUES			
Waste Char:		I			
Waste Charac Desc:		IGNITABLE			
Count Manifests:		1			
Sum Received Qty:		28.0			
Gen District:		401			
Gen District Office Name:		KINGSTON DISTRICT OFFICE 401			
Gen Region Code:		04			
Gen Region Office Name:		EASTERN REGION			
NAICS Code:		325610			
NAICS Desc:		SOAP AND CLEANING COMPOUND MANUFACTURING			
Waste Code:		252			
Waste Class:		WASTE OILS & LUBRICANTS			
Waste Char:		L			
Waste Charac Desc:		LIQUID INDUSTRIAL WASTE			
Count Manifests:		1			
Sum Received Qty:		215.0			
Gen District:		402			
Gen District Office Name:		OTTAWA DISTRICT OFFICE 402			
Gen Region Code:		04			
Gen Region Office Name:		EASTERN REGION			
NAICS Code:		452110			
NAICS Desc:		DEPARTMENT STORES			
Waste Code:		212			
Waste Class:		ALIPHATIC SOLVENTS			
Waste Char:		I			
Waste Charac Desc:		IGNITABLE			
Count Manifests:		2			
Sum Received Qty:		4.0			
Gen District:		402			
Gen District Office Name:		OTTAWA DISTRICT OFFICE 402			
Gen Region Code:		04			
Gen Region Office Name:		EASTERN REGION			
NAICS Code:		452110			

<i>Map Key</i>	<i>Number of Records</i>	<i>Direction/ Distance (m)</i>	<i>Elev/Diff (m)</i>	<i>Site</i>	<i>DB</i>
NAICS Desc:		DEPARTMENT STORES			
Waste Code:		331			
Waste Class:		WASTE COMPRESSED GASES			
Waste Char:		L			
Waste Charac Desc:		LIQUID INDUSTRIAL WASTE			
Count Manifests:		1			
Sum Received Qty:		6.0			
Gen District:		403			
Gen District Office Name:		CORNWALL AREA OFFICE 403			
Gen Region Code:		04			
Gen Region Office Name:		EASTERN REGION			
NAICS Code:		621110			
NAICS Desc:		OFFICES OF PHYSICIANS			
Waste Code:		312			
Waste Class:		PATHOLOGICAL WASTES			
Waste Char:		P			
Waste Charac Desc:		PATHOLOGICAL			
Count Manifests:		36			
Sum Received Qty:		515.1			
Gen District:		402			
Gen District Office Name:		OTTAWA DISTRICT OFFICE 402			
Gen Region Code:		04			
Gen Region Office Name:		EASTERN REGION			
NAICS Code:		621210			
NAICS Desc:		OFFICES OF DENTISTS			
Waste Code:		264			
Waste Class:		PHOTOPROCESSING WASTES			
Waste Char:		T			
Waste Charac Desc:		LEACHATE TOXIC			
Count Manifests:		2			
Sum Received Qty:		7.6			
Gen District:		201			
Gen District Office Name:		HAMILTON DISTRICT OFFICE 201			
Gen Region Code:		02			
Gen Region Office Name:		WEST-CENTRAL REGION			
NAICS Code:		621610			
NAICS Desc:					
Waste Code:		261			
Waste Class:		PHARMACEUTICALS			
Waste Char:		A			
Waste Charac Desc:		ACUTELY HAZARDOUS WASTE CHEM.			
Count Manifests:		1			
Sum Received Qty:		16.0			
Gen District:		402			
Gen District Office Name:		OTTAWA DISTRICT OFFICE 402			
Gen Region Code:		04			
Gen Region Office Name:		EASTERN REGION			
NAICS Code:		621610			
NAICS Desc:					
Waste Code:		312			
Waste Class:		PATHOLOGICAL WASTES			
Waste Char:		L			
Waste Charac Desc:		LIQUID INDUSTRIAL WASTE			
Count Manifests:		1			
Sum Received Qty:		7.5			
Gen District:		402			
Gen District Office Name:		OTTAWA DISTRICT OFFICE 402			
Gen Region Code:		04			
Gen Region Office Name:		EASTERN REGION			
NAICS Code:		451130			
NAICS Desc:		SEWING, NEEDLEWORK AND PIECE GOODS STORES			

<i>Map Key</i>	<i>Number of Records</i>	<i>Direction/ Distance (m)</i>	<i>Elev/Diff (m)</i>	<i>Site</i>	<i>DB</i>
Waste Code:		145			
Waste Class:		PAINT/PIGMENT/COATING RESIDUES			
Waste Char:		L			
Waste Charac Desc:		LIQUID INDUSTRIAL WASTE			
Count Manifests:		12			
Sum Received Qty:		117.0			
Gen District:		402			
Gen District Office Name:		OTTAWA DISTRICT OFFICE 402			
Gen Region Code:		04			
Gen Region Office Name:		EASTERN REGION			
NAICS Code:		451130			
NAICS Desc:		SEWING, NEEDLEWORK AND PIECE GOODS STORES			
Waste Code:		331			
Waste Class:		WASTE COMPRESSED GASES			
Waste Char:		I			
Waste Charac Desc:		IGNITABLE			
Count Manifests:		13			
Sum Received Qty:		113.0			
Gen District:		403			
Gen District Office Name:		CORNWALL AREA OFFICE 403			
Gen Region Code:		04			
Gen Region Office Name:		EASTERN REGION			
NAICS Code:		451130			
NAICS Desc:		SEWING, NEEDLEWORK AND PIECE GOODS STORES			
Waste Code:		331			
Waste Class:		WASTE COMPRESSED GASES			
Waste Char:		L			
Waste Charac Desc:		LIQUID INDUSTRIAL WASTE			
Count Manifests:		1			
Sum Received Qty:		3.0			
Gen District:		805			
Gen District Office Name:		QUEBEC			
Gen Region Code:		04			
Gen Region Office Name:		EASTERN REGION			
NAICS Code:		451130			
NAICS Desc:		SEWING, NEEDLEWORK AND PIECE GOODS STORES			
Waste Code:		331			
Waste Class:		WASTE COMPRESSED GASES			
Waste Char:		I			
Waste Charac Desc:		IGNITABLE			
Count Manifests:		2			
Sum Received Qty:		16.0			
Gen District:		402			
Gen District Office Name:		OTTAWA DISTRICT OFFICE 402			
Gen Region Code:		04			
Gen Region Office Name:		EASTERN REGION			
NAICS Code:		514122			
NAICS Desc:		ARCHIVES			
Waste Code:		312			
Waste Class:		PATHOLOGICAL WASTES			
Waste Char:		P			
Waste Charac Desc:		PATHOLOGICAL			
Count Manifests:		99			
Sum Received Qty:		39325.17			
Gen District:		402			
Gen District Office Name:		OTTAWA DISTRICT OFFICE 402			
Gen Region Code:		04			
Gen Region Office Name:		EASTERN REGION			
NAICS Code:		621390			
NAICS Desc:		OFFICES OF ALL OTHER HEALTH PRACTITIONERS			
Waste Code:		148			

<i>Map Key</i>	<i>Number of Records</i>	<i>Direction/ Distance (m)</i>	<i>Elev/Diff (m)</i>	<i>Site</i>	<i>DB</i>
Waste Class:		INORGANIC LABORATORY CHEMICALS			
Waste Char:		C			
Waste Charac Desc:		CORROSIVE			
Count Manifests:		1			
Sum Received Qty:		37.4			
Gen District:		401			
Gen District Office Name:		KINGSTON DISTRICT OFFICE 401			
Gen Region Code:		04			
Gen Region Office Name:		EASTERN REGION			
NAICS Code:		445110			
NAICS Desc:		SUPERMARKETS AND OTHER GROCERY (EXCEPT CONVENIENCE) STORES			
Waste Code:		331			
Waste Class:		WASTE COMPRESSED GASES			
Waste Char:		I			
Waste Charac Desc:		IGNITABLE			
Count Manifests:		13			
Sum Received Qty:		43.0			
Gen District:		402			
Gen District Office Name:		OTTAWA DISTRICT OFFICE 402			
Gen Region Code:		04			
Gen Region Office Name:		EASTERN REGION			
NAICS Code:		445110			
NAICS Desc:		SUPERMARKETS AND OTHER GROCERY (EXCEPT CONVENIENCE) STORES			
Waste Code:		261			
Waste Class:		PHARMACEUTICALS			
Waste Char:		L			
Waste Charac Desc:		LIQUID INDUSTRIAL WASTE			
Count Manifests:		22			
Sum Received Qty:		80.0			
Gen District:		402			
Gen District Office Name:		OTTAWA DISTRICT OFFICE 402			
Gen Region Code:		04			
Gen Region Office Name:		EASTERN REGION			
NAICS Code:		445110			
NAICS Desc:		SUPERMARKETS AND OTHER GROCERY (EXCEPT CONVENIENCE) STORES			
Waste Code:		263			
Waste Class:		ORGANIC LABORATORY CHEMICALS			
Waste Char:		A			
Waste Charac Desc:		ACUTELY HAZARDOUS WASTE CHEM.			
Count Manifests:		16			
Sum Received Qty:		105.0			
Gen District:		402			
Gen District Office Name:		OTTAWA DISTRICT OFFICE 402			
Gen Region Code:		04			
Gen Region Office Name:		EASTERN REGION			
NAICS Code:		445110			
NAICS Desc:		SUPERMARKETS AND OTHER GROCERY (EXCEPT CONVENIENCE) STORES			
Waste Code:		312			
Waste Class:		PATHOLOGICAL WASTES			
Waste Char:		P			
Waste Charac Desc:		PATHOLOGICAL			
Count Manifests:		16			
Sum Received Qty:		174.0			
Gen District:		403			
Gen District Office Name:		CORNWALL AREA OFFICE 403			
Gen Region Code:		04			
Gen Region Office Name:		EASTERN REGION			
NAICS Code:		445110			
NAICS Desc:		SUPERMARKETS AND OTHER GROCERY (EXCEPT CONVENIENCE) STORES			
Waste Code:		263			
Waste Class:		ORGANIC LABORATORY CHEMICALS			

<i>Map Key</i>	<i>Number of Records</i>	<i>Direction/ Distance (m)</i>	<i>Elev/Diff (m)</i>	<i>Site</i>	<i>DB</i>
Waste Char:		A			
Waste Charac Desc:		ACUTELY HAZARDOUS WASTE CHEM.			
Count Manifests:		1			
Sum Received Qty:		1.0			
Gen District:		805			
Gen District Office Name:		QUEBEC			
Gen Region Code:		04			
Gen Region Office Name:		EASTERN REGION			
NAICS Code:		445110			
NAICS Desc:		SUPERMARKETS AND OTHER GROCERY (EXCEPT CONVENIENCE) STORES			
Waste Code:		331			
Waste Class:		WASTE COMPRESSED GASES			
Waste Char:		L			
Waste Charac Desc:		LIQUID INDUSTRIAL WASTE			
Count Manifests:		7			
Sum Received Qty:		203.0			
Gen District:		402			
Gen District Office Name:		OTTAWA DISTRICT OFFICE 402			
Gen Region Code:		04			
Gen Region Office Name:		EASTERN REGION			
NAICS Code:		453310			
NAICS Desc:		USED MERCHANDISE STORES			
Waste Code:		145			
Waste Class:		PAINT/PIGMENT/COATING RESIDUES			
Waste Char:		L			
Waste Charac Desc:		LIQUID INDUSTRIAL WASTE			
Count Manifests:		2			
Sum Received Qty:		79.0			
Gen District:		401			
Gen District Office Name:		KINGSTON DISTRICT OFFICE 401			
Gen Region Code:		04			
Gen Region Office Name:		EASTERN REGION			
NAICS Code:		444110			
NAICS Desc:		HOME CENTRES			
Waste Code:		148			
Waste Class:		INORGANIC LABORATORY CHEMICALS			
Waste Char:		A			
Waste Charac Desc:		ACUTELY HAZARDOUS WASTE CHEM.			
Count Manifests:		4			
Sum Received Qty:		29.0			
Gen District:		402			
Gen District Office Name:		OTTAWA DISTRICT OFFICE 402			
Gen Region Code:		04			
Gen Region Office Name:		EASTERN REGION			
NAICS Code:		611310			
NAICS Desc:		UNIVERSITIES			
Waste Code:		261			
Waste Class:		PHARMACEUTICALS			
Waste Char:		A			
Waste Charac Desc:		ACUTELY HAZARDOUS WASTE CHEM.			
Count Manifests:		4			
Sum Received Qty:		36.06			
Gen District:		401			
Gen District Office Name:		KINGSTON DISTRICT OFFICE 401			
Gen Region Code:		04			
Gen Region Office Name:		EASTERN REGION			
NAICS Code:		452991			
NAICS Desc:		HOME AND AUTO SUPPLIES STORES			
Waste Code:		331			
Waste Class:		WASTE COMPRESSED GASES			
Waste Char:		L			

<i>Map Key</i>	<i>Number of Records</i>	<i>Direction/ Distance (m)</i>	<i>Elev/Diff (m)</i>	<i>Site</i>	<i>DB</i>
Waste Charac Desc:		LIQUID INDUSTRIAL WASTE			
Count Manifests:		1			
Sum Received Qty:		2.0			
Gen District:		402			
Gen District Office Name:		OTTAWA DISTRICT OFFICE 402			
Gen Region Code:		04			
Gen Region Office Name:		EASTERN REGION			
NAICS Code:		621510			
NAICS Desc:		MEDICAL AND DIAGNOSTIC LABORATORIES			
Waste Code:		146			
Waste Class:		OTHER SPECIFIED INORGANICS			
Waste Char:		T			
Waste Charac Desc:		LEACHATE TOXIC			
Count Manifests:		1			
Sum Received Qty:		18.0			
Gen District:		402			
Gen District Office Name:		OTTAWA DISTRICT OFFICE 402			
Gen Region Code:		04			
Gen Region Office Name:		EASTERN REGION			
NAICS Code:		621510			
NAICS Desc:		MEDICAL AND DIAGNOSTIC LABORATORIES			
Waste Code:		212			
Waste Class:		ALIPHATIC SOLVENTS			
Waste Char:		1			
Waste Charac Desc:		IGNITABLE			
Count Manifests:		95			
Sum Received Qty:		23456.0			
Gen District:		202			
Gen District Office Name:		GUELPH DISTRICT OFFICE 202			
Gen Region Code:		02			
Gen Region Office Name:		WEST-CENTRAL REGION			
NAICS Code:		623999			
NAICS Desc:					
Waste Code:		312			
Waste Class:		PATHOLOGICAL WASTES			
Waste Char:		P			
Waste Charac Desc:		PATHOLOGICAL			
Count Manifests:		1			
Sum Received Qty:		49.4			
Gen District:		501			
Gen District Office Name:		SUDBURY DISTRICT OFFICE 501			
Gen Region Code:		06			
Gen Region Office Name:		NORTHERN REGION			
NAICS Code:		445110			
NAICS Desc:		SUPERMARKETS AND OTHER GROCERY (EXCEPT CONVENIENCE) STORES			
Waste Code:		263			
Waste Class:		ORGANIC LABORATORY CHEMICALS			
Waste Char:		L			
Waste Charac Desc:		LIQUID INDUSTRIAL WASTE			
Count Manifests:		3			
Sum Received Qty:		58.0			
Gen District:		403			
Gen District Office Name:		CORNWALL AREA OFFICE 403			
Gen Region Code:		04			
Gen Region Office Name:		EASTERN REGION			
NAICS Code:		448140			
NAICS Desc:		FAMILY CLOTHING STORES			
Waste Code:		331			
Waste Class:		WASTE COMPRESSED GASES			
Waste Char:		L			
Waste Charac Desc:		LIQUID INDUSTRIAL WASTE			

<i>Map Key</i>	<i>Number of Records</i>	<i>Direction/ Distance (m)</i>	<i>Elev/Diff (m)</i>	<i>Site</i>	<i>DB</i>
Count Manifests:	6				
Sum Received Qty:	26.0				
Gen District:	402				
Gen District Office Name:	OTTAWA DISTRICT OFFICE 402				
Gen Region Code:	04				
Gen Region Office Name:	EASTERN REGION				
NAICS Code:	541940				
NAICS Desc:	VETERINARY SERVICES				
Waste Code:	312				
Waste Class:	PATHOLOGICAL WASTES				
Waste Char:	P				
Waste Charac Desc:	PATHOLOGICAL				
Count Manifests:	131				
Sum Received Qty:	3820.62				
Gen District:	403				
Gen District Office Name:	CORNWALL AREA OFFICE 403				
Gen Region Code:	04				
Gen Region Office Name:	EASTERN REGION				
NAICS Code:	541940				
NAICS Desc:	VETERINARY SERVICES				
Waste Code:	261				
Waste Class:	PHARMACEUTICALS				
Waste Char:	A				
Waste Charac Desc:	ACUTELY HAZARDOUS WASTE CHEM.				
Count Manifests:	14				
Sum Received Qty:	182.16				
Gen District:	402				
Gen District Office Name:	OTTAWA DISTRICT OFFICE 402				
Gen Region Code:	04				
Gen Region Office Name:	EASTERN REGION				
NAICS Code:	444110				
NAICS Desc:	HOME CENTRES				
Waste Code:	263				
Waste Class:	ORGANIC LABORATORY CHEMICALS				
Waste Char:	L				
Waste Charac Desc:	LIQUID INDUSTRIAL WASTE				
Count Manifests:	32				
Sum Received Qty:	3110.0				
Gen District:	403				
Gen District Office Name:	CORNWALL AREA OFFICE 403				
Gen Region Code:	04				
Gen Region Office Name:	EASTERN REGION				
NAICS Code:	444110				
NAICS Desc:	HOME CENTRES				
Waste Code:	242				
Waste Class:	HALOGENATED PESTICIDES				
Waste Char:	T				
Waste Charac Desc:	LEACHATE TOXIC				
Count Manifests:	3				
Sum Received Qty:	34.0				
Gen District:	304				
Gen District Office Name:	PETERBOROUGH DISTRICT OFFICE 304				
Gen Region Code:	04				
Gen Region Office Name:	EASTERN REGION				
NAICS Code:	444130				
NAICS Desc:	HARDWARE STORES				
Waste Code:	263				
Waste Class:	ORGANIC LABORATORY CHEMICALS				
Waste Char:	L				
Waste Charac Desc:	LIQUID INDUSTRIAL WASTE				
Count Manifests:	1				

<i>Map Key</i>	<i>Number of Records</i>	<i>Direction/ Distance (m)</i>	<i>Elev/Diff (m)</i>	<i>Site</i>	<i>DB</i>
Sum Received Qty:		7.0			
Gen District:		402			
Gen District Office Name:		OTTAWA DISTRICT OFFICE 402			
Gen Region Code:		04			
Gen Region Office Name:		EASTERN REGION			
NAICS Code:		452999			
NAICS Desc:		ALL OTHER MISCELLANEOUS GENERAL MERCHANDISE STORES			
Waste Code:		212			
Waste Class:		ALIPHATIC SOLVENTS			
Waste Char:		1			
Waste Charac Desc:		IGNITABLE			
Count Manifests:		8			
Sum Received Qty:		183.0			
Gen District:		402			
Gen District Office Name:		OTTAWA DISTRICT OFFICE 402			
Gen Region Code:		04			
Gen Region Office Name:		EASTERN REGION			
NAICS Code:		452999			
NAICS Desc:		ALL OTHER MISCELLANEOUS GENERAL MERCHANDISE STORES			
Waste Code:		331			
Waste Class:		WASTE COMPRESSED GASES			
Waste Char:		L			
Waste Charac Desc:		LIQUID INDUSTRIAL WASTE			
Count Manifests:		12			
Sum Received Qty:		73.0			
Gen District:		805			
Gen District Office Name:		QUEBEC			
Gen Region Code:		04			
Gen Region Office Name:		EASTERN REGION			
NAICS Code:		452999			
NAICS Desc:		ALL OTHER MISCELLANEOUS GENERAL MERCHANDISE STORES			
Waste Code:		261			
Waste Class:		PHARMACEUTICALS			
Waste Char:		A			
Waste Charac Desc:		ACUTELY HAZARDOUS WASTE CHEM.			
Count Manifests:		4			
Sum Received Qty:		4.0			
Gen District:		402			
Gen District Office Name:		OTTAWA DISTRICT OFFICE 402			
Gen Region Code:		04			
Gen Region Office Name:		EASTERN REGION			
NAICS Code:		453310			
NAICS Desc:		USED MERCHANDISE STORES			
Waste Code:		212			
Waste Class:		ALIPHATIC SOLVENTS			
Waste Char:		1			
Waste Charac Desc:		IGNITABLE			
Count Manifests:		7			
Sum Received Qty:		135.0			
Gen District:		402			
Gen District Office Name:		OTTAWA DISTRICT OFFICE 402			
Gen Region Code:		04			
Gen Region Office Name:		EASTERN REGION			
NAICS Code:		453310			
NAICS Desc:		USED MERCHANDISE STORES			
Waste Code:		261			
Waste Class:		PHARMACEUTICALS			
Waste Char:		L			
Waste Charac Desc:		LIQUID INDUSTRIAL WASTE			
Count Manifests:		2			
Sum Received Qty:		4.0			

<i>Map Key</i>	<i>Number of Records</i>	<i>Direction/ Distance (m)</i>	<i>Elev/Diff (m)</i>	<i>Site</i>	<i>DB</i>
Gen District:		402			
Gen District Office Name:		OTTAWA DISTRICT OFFICE 402			
Gen Region Code:		04			
Gen Region Office Name:		EASTERN REGION			
NAICS Code:		453310			
NAICS Desc:		USED MERCHANDISE STORES			
Waste Code:		263			
Waste Class:		ORGANIC LABORATORY CHEMICALS			
Waste Char:		A			
Waste Charac Desc:		ACUTELY HAZARDOUS WASTE CHEM.			
Count Manifests:		1			
Sum Received Qty:		58.0			
Gen District:		402			
Gen District Office Name:		OTTAWA DISTRICT OFFICE 402			
Gen Region Code:		04			
Gen Region Office Name:		EASTERN REGION			
NAICS Code:		453310			
NAICS Desc:		USED MERCHANDISE STORES			
Waste Code:		331			
Waste Class:		WASTE COMPRESSED GASES			
Waste Char:		I			
Waste Charac Desc:		IGNITABLE			
Count Manifests:		12			
Sum Received Qty:		212.0			
Gen District:		402			
Gen District Office Name:		OTTAWA DISTRICT OFFICE 402			
Gen Region Code:		04			
Gen Region Office Name:		EASTERN REGION			
NAICS Code:		484122			
NAICS Desc:					
Waste Code:		261			
Waste Class:		PHARMACEUTICALS			
Waste Char:		L			
Waste Charac Desc:		LIQUID INDUSTRIAL WASTE			
Count Manifests:		1			
Sum Received Qty:		12.0			
Gen District:		401			
Gen District Office Name:		KINGSTON DISTRICT OFFICE 401			
Gen Region Code:		04			
Gen Region Office Name:		EASTERN REGION			
NAICS Code:		448199			
NAICS Desc:		ALL OTHER CLOTHING STORES			
Waste Code:		145			
Waste Class:		PAINT/PIGMENT/COATING RESIDUES			
Waste Char:		L			
Waste Charac Desc:		LIQUID INDUSTRIAL WASTE			
Count Manifests:		6			
Sum Received Qty:		132.0			
Gen District:		401			
Gen District Office Name:		KINGSTON DISTRICT OFFICE 401			
Gen Region Code:		04			
Gen Region Office Name:		EASTERN REGION			
NAICS Code:		448199			
NAICS Desc:		ALL OTHER CLOTHING STORES			
Waste Code:		212			
Waste Class:		ALIPHATIC SOLVENTS			
Waste Char:		I			
Waste Charac Desc:		IGNITABLE			
Count Manifests:		23			
Sum Received Qty:		984.0			

<i>Map Key</i>	<i>Number of Records</i>	<i>Direction/ Distance (m)</i>	<i>Elev/Diff (m)</i>	<i>Site</i>	<i>DB</i>
Gen District:		401			
Gen District Office Name:		KINGSTON DISTRICT OFFICE 401			
Gen Region Code:		04			
Gen Region Office Name:		EASTERN REGION			
NAICS Code:		448199			
NAICS Desc:		ALL OTHER CLOTHING STORES			
Waste Code:		331			
Waste Class:		WASTE COMPRESSED GASES			
Waste Char:		L			
Waste Charac Desc:		LIQUID INDUSTRIAL WASTE			
Count Manifests:		29			
Sum Received Qty:		110.0			
Gen District:		402			
Gen District Office Name:		OTTAWA DISTRICT OFFICE 402			
Gen Region Code:		04			
Gen Region Office Name:		EASTERN REGION			
NAICS Code:		448199			
NAICS Desc:		ALL OTHER CLOTHING STORES			
Waste Code:		212			
Waste Class:		ALIPHATIC SOLVENTS			
Waste Char:		I			
Waste Charac Desc:		IGNITABLE			
Count Manifests:		67			
Sum Received Qty:		1826.0			
Gen District:		402			
Gen District Office Name:		OTTAWA DISTRICT OFFICE 402			
Gen Region Code:		04			
Gen Region Office Name:		EASTERN REGION			
NAICS Code:		448199			
NAICS Desc:		ALL OTHER CLOTHING STORES			
Waste Code:		331			
Waste Class:		WASTE COMPRESSED GASES			
Waste Char:		I			
Waste Charac Desc:		IGNITABLE			
Count Manifests:		107			
Sum Received Qty:		1321.0			
Gen District:		502			
Gen District Office Name:		TIMMINS DISTRICT OFFICE 502			
Gen Region Code:		06			
Gen Region Office Name:		NORTHERN REGION			
NAICS Code:		448199			
NAICS Desc:		ALL OTHER CLOTHING STORES			
Waste Code:		145			
Waste Class:		PAINT/PIGMENT/COATING RESIDUES			
Waste Char:		L			
Waste Charac Desc:		LIQUID INDUSTRIAL WASTE			
Count Manifests:		1			
Sum Received Qty:		18.0			
Gen District:		502			
Gen District Office Name:		TIMMINS DISTRICT OFFICE 502			
Gen Region Code:		06			
Gen Region Office Name:		NORTHERN REGION			
NAICS Code:		448199			
NAICS Desc:		ALL OTHER CLOTHING STORES			
Waste Code:		212			
Waste Class:		ALIPHATIC SOLVENTS			
Waste Char:		I			
Waste Charac Desc:		IGNITABLE			
Count Manifests:		1			
Sum Received Qty:		3.0			
Gen District:		503			

<i>Map Key</i>	<i>Number of Records</i>	<i>Direction/ Distance (m)</i>	<i>Elev/Diff (m)</i>	<i>Site</i>	<i>DB</i>
Gen District Office Name:		SAULT STE. MARIE AREA OFFICE 503			
Gen Region Code:		06			
Gen Region Office Name:		NORTHERN REGION			
NAICS Code:		448199			
NAICS Desc:		ALL OTHER CLOTHING STORES			
Waste Code:		331			
Waste Class:		WASTE COMPRESSED GASES			
Waste Char:		I			
Waste Charac Desc:		IGNITABLE			
Count Manifests:		3			
Sum Received Qty:		56.0			
Gen District:		504			
Gen District Office Name:		NORTH BAY AREA OFFIC0 504			
Gen Region Code:		06			
Gen Region Office Name:		NORTHERN REGION			
NAICS Code:		448199			
NAICS Desc:		ALL OTHER CLOTHING STORES			
Waste Code:		269			
Waste Class:		NON-HALOGENATED PESTICIDES			
Waste Char:		T			
Waste Charac Desc:		LEACHATE TOXIC			
Count Manifests:		1			
Sum Received Qty:		5.0			
Gen District:		402			
Gen District Office Name:		OTTAWA DISTRICT OFFICE 402			
Gen Region Code:		04			
Gen Region Office Name:		EASTERN REGION			
NAICS Code:		453999			
NAICS Desc:		ALL OTHER MISCELLANEOUS STORE RETAILERS (EXCEPT BEER AND WINE-MAKING SUPPLIES STORES)			
Waste Code:		261			
Waste Class:		PHARMACEUTICALS			
Waste Char:		A			
Waste Charac Desc:		ACUTELY HAZARDOUS WASTE CHEM.			
Count Manifests:		7			
Sum Received Qty:		142.37			
Gen District:		805			
Gen District Office Name:		QUEBEC			
Gen Region Code:		04			
Gen Region Office Name:		EASTERN REGION			
NAICS Code:		453999			
NAICS Desc:		ALL OTHER MISCELLANEOUS STORE RETAILERS (EXCEPT BEER AND WINE-MAKING SUPPLIES STORES)			
Waste Code:		331			
Waste Class:		WASTE COMPRESSED GASES			
Waste Char:		L			
Waste Charac Desc:		LIQUID INDUSTRIAL WASTE			
Count Manifests:		4			
Sum Received Qty:		49.0			
Gen District:		402			
Gen District Office Name:		OTTAWA DISTRICT OFFICE 402			
Gen Region Code:		04			
Gen Region Office Name:		EASTERN REGION			
NAICS Code:		562110			
NAICS Desc:		WASTE COLLECTION			
Waste Code:		261			
Waste Class:		PHARMACEUTICALS			
Waste Char:		A			
Waste Charac Desc:		ACUTELY HAZARDOUS WASTE CHEM.			
Count Manifests:		11			
Sum Received Qty:		4689.83			
Gen District:		401			
Gen District Office Name:		KINGSTON DISTRICT OFFICE 401			

<i>Map Key</i>	<i>Number of Records</i>	<i>Direction/ Distance (m)</i>	<i>Elev/Diff (m)</i>	<i>Site</i>	<i>DB</i>
Gen Region Code:		04			
Gen Region Office Name:		EASTERN REGION			
NAICS Code:		445110			
NAICS Desc:		SUPERMARKETS AND OTHER GROCERY (EXCEPT CONVENIENCE) STORES			
Waste Code:		312			
Waste Class:		PATHOLOGICAL WASTES			
Waste Char:		P			
Waste Charac Desc:		PATHOLOGICAL			
Count Manifests:		6			
Sum Received Qty:		94.3			
Gen District:		402			
Gen District Office Name:		OTTAWA DISTRICT OFFICE 402			
Gen Region Code:		04			
Gen Region Office Name:		EASTERN REGION			
NAICS Code:		445110			
NAICS Desc:		SUPERMARKETS AND OTHER GROCERY (EXCEPT CONVENIENCE) STORES			
Waste Code:		269			
Waste Class:		NON-HALOGENATED PESTICIDES			
Waste Char:		T			
Waste Charac Desc:		LEACHATE TOXIC			
Count Manifests:		2			
Sum Received Qty:		11.0			
Gen District:		403			
Gen District Office Name:		CORNWALL AREA OFFICE 403			
Gen Region Code:		04			
Gen Region Office Name:		EASTERN REGION			
NAICS Code:		445110			
NAICS Desc:		SUPERMARKETS AND OTHER GROCERY (EXCEPT CONVENIENCE) STORES			
Waste Code:		212			
Waste Class:		ALIPHATIC SOLVENTS			
Waste Char:		I			
Waste Charac Desc:		IGNITABLE			
Count Manifests:		1			
Sum Received Qty:		2.0			
Gen District:		402			
Gen District Office Name:		OTTAWA DISTRICT OFFICE 402			
Gen Region Code:		04			
Gen Region Office Name:		EASTERN REGION			
NAICS Code:		418990			
NAICS Desc:		ALL OTHER WHOLESALER-DISTRIBUTORS			
Waste Code:		331			
Waste Class:		WASTE COMPRESSED GASES			
Waste Char:		L			
Waste Charac Desc:		LIQUID INDUSTRIAL WASTE			
Count Manifests:		19			
Sum Received Qty:		293.0			
Gen District:		401			
Gen District Office Name:		KINGSTON DISTRICT OFFICE 401			
Gen Region Code:		04			
Gen Region Office Name:		EASTERN REGION			
NAICS Code:		451130			
NAICS Desc:		SEWING, NEEDLEWORK AND PIECE GOODS STORES			
Waste Code:		331			
Waste Class:		WASTE COMPRESSED GASES			
Waste Char:		I			
Waste Charac Desc:		IGNITABLE			
Count Manifests:		6			
Sum Received Qty:		43.0			
Gen District:		402			
Gen District Office Name:		OTTAWA DISTRICT OFFICE 402			
Gen Region Code:		04			

<i>Map Key</i>	<i>Number of Records</i>	<i>Direction/ Distance (m)</i>	<i>Elev/Diff (m)</i>	<i>Site</i>	<i>DB</i>
Gen Region Office Name:		EASTERN REGION			
NAICS Code:		451130			
NAICS Desc:		SEWING, NEEDLEWORK AND PIECE GOODS STORES			
Waste Code:		212			
Waste Class:		ALIPHATIC SOLVENTS			
Waste Char:		L			
Waste Charac Desc:		LIQUID INDUSTRIAL WASTE			
Count Manifests:		1			
Sum Received Qty:		2.0			
Gen District:		501			
Gen District Office Name:		SUDBURY DISTRICT OFFICE 501			
Gen Region Code:		06			
Gen Region Office Name:		NORTHERN REGION			
NAICS Code:		451130			
NAICS Desc:		SEWING, NEEDLEWORK AND PIECE GOODS STORES			
Waste Code:		331			
Waste Class:		WASTE COMPRESSED GASES			
Waste Char:		I			
Waste Charac Desc:		IGNITABLE			
Count Manifests:		1			
Sum Received Qty:		7.0			
Gen District:		401			
Gen District Office Name:		KINGSTON DISTRICT OFFICE 401			
Gen Region Code:		04			
Gen Region Office Name:		EASTERN REGION			
NAICS Code:		541990			
NAICS Desc:		ALL OTHER PROFESSIONAL, SCIENTIFIC AND TECHNICAL SERVICES			
Waste Code:		312			
Waste Class:		PATHOLOGICAL WASTES			
Waste Char:		P			
Waste Charac Desc:		PATHOLOGICAL			
Count Manifests:		1			
Sum Received Qty:		14.6			
Gen District:		403			
Gen District Office Name:		CORNWALL AREA OFFICE 403			
Gen Region Code:		04			
Gen Region Office Name:		EASTERN REGION			
NAICS Code:		445110			
NAICS Desc:		SUPERMARKETS AND OTHER GROCERY (EXCEPT CONVENIENCE) STORES			
Waste Code:		263			
Waste Class:		ORGANIC LABORATORY CHEMICALS			
Waste Char:		L			
Waste Charac Desc:		LIQUID INDUSTRIAL WASTE			
Count Manifests:		1			
Sum Received Qty:		19.0			
Gen District:		805			
Gen District Office Name:		QUEBEC			
Gen Region Code:		04			
Gen Region Office Name:		EASTERN REGION			
NAICS Code:		445110			
NAICS Desc:		SUPERMARKETS AND OTHER GROCERY (EXCEPT CONVENIENCE) STORES			
Waste Code:		242			
Waste Class:		HALOGENATED PESTICIDES			
Waste Char:		T			
Waste Charac Desc:		LEACHATE TOXIC			
Count Manifests:		1			
Sum Received Qty:		9.0			
Gen District:		401			
Gen District Office Name:		KINGSTON DISTRICT OFFICE 401			
Gen Region Code:		04			
Gen Region Office Name:		EASTERN REGION			

<i>Map Key</i>	<i>Number of Records</i>	<i>Direction/ Distance (m)</i>	<i>Elev/Diff (m)</i>	<i>Site</i>	<i>DB</i>
NAICS Code:		446199			
NAICS Desc:		ALL OTHER HEALTH AND PERSONAL CARE STORES			
Waste Code:		312			
Waste Class:		PATHOLOGICAL WASTES			
Waste Char:		P			
Waste Charac Desc:		PATHOLOGICAL			
Count Manifests:		8			
Sum Received Qty:		467.7			
Gen District:		403			
Gen District Office Name:		CORNWALL AREA OFFICE 403			
Gen Region Code:		04			
Gen Region Office Name:		EASTERN REGION			
NAICS Code:		448140			
NAICS Desc:		FAMILY CLOTHING STORES			
Waste Code:		148			
Waste Class:		INORGANIC LABORATORY CHEMICALS			
Waste Char:		A			
Waste Charac Desc:		ACUTELY HAZARDOUS WASTE CHEM.			
Count Manifests:		12			
Sum Received Qty:		46.0			
Gen District:		401			
Gen District Office Name:		KINGSTON DISTRICT OFFICE 401			
Gen Region Code:		04			
Gen Region Office Name:		EASTERN REGION			
NAICS Code:		452991			
NAICS Desc:		HOME AND AUTO SUPPLIES STORES			
Waste Code:		148			
Waste Class:		INORGANIC LABORATORY CHEMICALS			
Waste Char:		A			
Waste Charac Desc:		ACUTELY HAZARDOUS WASTE CHEM.			
Count Manifests:		1			
Sum Received Qty:		3.0			
Gen District:		401			
Gen District Office Name:		KINGSTON DISTRICT OFFICE 401			
Gen Region Code:		04			
Gen Region Office Name:		EASTERN REGION			
NAICS Code:		452991			
NAICS Desc:		HOME AND AUTO SUPPLIES STORES			
Waste Code:		212			
Waste Class:		ALIPHATIC SOLVENTS			
Waste Char:		I			
Waste Charac Desc:		IGNITABLE			
Count Manifests:		2			
Sum Received Qty:		32.0			
Gen District:		401			
Gen District Office Name:		KINGSTON DISTRICT OFFICE 401			
Gen Region Code:		04			
Gen Region Office Name:		EASTERN REGION			
NAICS Code:		452991			
NAICS Desc:		HOME AND AUTO SUPPLIES STORES			
Waste Code:		331			
Waste Class:		WASTE COMPRESSED GASES			
Waste Char:		I			
Waste Charac Desc:		IGNITABLE			
Count Manifests:		6			
Sum Received Qty:		17.0			
Gen District:		402			
Gen District Office Name:		OTTAWA DISTRICT OFFICE 402			
Gen Region Code:		04			
Gen Region Office Name:		EASTERN REGION			
NAICS Code:		621911			

<i>Map Key</i>	<i>Number of Records</i>	<i>Direction/ Distance (m)</i>	<i>Elev/Diff (m)</i>	<i>Site</i>	<i>DB</i>
NAICS Desc:					
Waste Code:		312			
Waste Class:		PATHOLOGICAL WASTES			
Waste Char:		P			
Waste Charac Desc:		PATHOLOGICAL			
Count Manifests:		79			
Sum Received Qty:		3623.66			
Gen District:		402			
Gen District Office Name:		OTTAWA DISTRICT OFFICE 402			
Gen Region Code:		04			
Gen Region Office Name:		EASTERN REGION			
NAICS Code:		325410			
NAICS Desc:		PHARMACEUTICAL AND MEDICINE MANUFACTURING			
Waste Code:		331			
Waste Class:		WASTE COMPRESSED GASES			
Waste Char:		I			
Waste Charac Desc:		IGNITABLE			
Count Manifests:		2			
Sum Received Qty:		31.0			
Gen District:		403			
Gen District Office Name:		CORNWALL AREA OFFICE 403			
Gen Region Code:		04			
Gen Region Office Name:		EASTERN REGION			
NAICS Code:		325410			
NAICS Desc:		PHARMACEUTICAL AND MEDICINE MANUFACTURING			
Waste Code:		261			
Waste Class:		PHARMACEUTICALS			
Waste Char:		A			
Waste Charac Desc:		ACUTELY HAZARDOUS WASTE CHEM.			
Count Manifests:		3			
Sum Received Qty:		231.4			
Gen District:		403			
Gen District Office Name:		CORNWALL AREA OFFICE 403			
Gen Region Code:		04			
Gen Region Office Name:		EASTERN REGION			
NAICS Code:		325410			
NAICS Desc:		PHARMACEUTICAL AND MEDICINE MANUFACTURING			
Waste Code:		312			
Waste Class:		PATHOLOGICAL WASTES			
Waste Char:		P			
Waste Charac Desc:		PATHOLOGICAL			
Count Manifests:		9			
Sum Received Qty:		207.54			
Gen District:		305			
Gen District Office Name:		HALTON-PEEL DISTRICT OFFICE 305			
Gen Region Code:		03			
Gen Region Office Name:		CENTRAL REGION			
NAICS Code:		562110			
NAICS Desc:		WASTE COLLECTION			
Waste Code:		312			
Waste Class:		PATHOLOGICAL WASTES			
Waste Char:		P			
Waste Charac Desc:		PATHOLOGICAL			
Count Manifests:		84			
Sum Received Qty:		151282.6			
Gen District:		402			
Gen District Office Name:		OTTAWA DISTRICT OFFICE 402			
Gen Region Code:		04			
Gen Region Office Name:		EASTERN REGION			
NAICS Code:		562210			
NAICS Desc:		WASTE TREATMENT AND DISPOSAL			

<i>Map Key</i>	<i>Number of Records</i>	<i>Direction/ Distance (m)</i>	<i>Elev/Diff (m)</i>	<i>Site</i>	<i>DB</i>
Waste Code:		312			
Waste Class:		PATHOLOGICAL WASTES			
Waste Char:		P			
Waste Charac Desc:		PATHOLOGICAL			
Count Manifests:		3			
Sum Received Qty:		21.7			
Gen District:		401			
Gen District Office Name:		KINGSTON DISTRICT OFFICE 401			
Gen Region Code:		04			
Gen Region Office Name:		EASTERN REGION			
NAICS Code:		448199			
NAICS Desc:		ALL OTHER CLOTHING STORES			
Waste Code:		263			
Waste Class:		ORGANIC LABORATORY CHEMICALS			
Waste Char:		A			
Waste Charac Desc:		ACUTELY HAZARDOUS WASTE CHEM.			
Count Manifests:		3			
Sum Received Qty:		282.0			
Gen District:		402			
Gen District Office Name:		OTTAWA DISTRICT OFFICE 402			
Gen Region Code:		04			
Gen Region Office Name:		EASTERN REGION			
NAICS Code:		448199			
NAICS Desc:		ALL OTHER CLOTHING STORES			
Waste Code:		145			
Waste Class:		PAINT/PIGMENT/COATING RESIDUES			
Waste Char:		L			
Waste Charac Desc:		LIQUID INDUSTRIAL WASTE			
Count Manifests:		15			
Sum Received Qty:		326.0			
Gen District:		805			
Gen District Office Name:		QUEBEC			
Gen Region Code:		04			
Gen Region Office Name:		EASTERN REGION			
NAICS Code:		452999			
NAICS Desc:		ALL OTHER MISCELLANEOUS GENERAL MERCHANDISE STORES			
Waste Code:		331			
Waste Class:		WASTE COMPRESSED GASES			
Waste Char:		L			
Waste Charac Desc:		LIQUID INDUSTRIAL WASTE			
Count Manifests:		9			
Sum Received Qty:		26.0			
Gen District:		402			
Gen District Office Name:		OTTAWA DISTRICT OFFICE 402			
Gen Region Code:		04			
Gen Region Office Name:		EASTERN REGION			
NAICS Code:		453310			
NAICS Desc:		USED MERCHANDISE STORES			
Waste Code:		148			
Waste Class:		INORGANIC LABORATORY CHEMICALS			
Waste Char:		A			
Waste Charac Desc:		ACUTELY HAZARDOUS WASTE CHEM.			
Count Manifests:		10			
Sum Received Qty:		31.0			
Gen District:		402			
Gen District Office Name:		OTTAWA DISTRICT OFFICE 402			
Gen Region Code:		04			
Gen Region Office Name:		EASTERN REGION			
NAICS Code:		453310			
NAICS Desc:		USED MERCHANDISE STORES			
Waste Code:		263			

<i>Map Key</i>	<i>Number of Records</i>	<i>Direction/ Distance (m)</i>	<i>Elev/Diff (m)</i>	<i>Site</i>	<i>DB</i>
Waste Class:		ORGANIC LABORATORY CHEMICALS			
Waste Char:		L			
Waste Charac Desc:		LIQUID INDUSTRIAL WASTE			
Count Manifests:		4			
Sum Received Qty:		193.0			
Gen District:		401			
Gen District Office Name:		KINGSTON DISTRICT OFFICE 401			
Gen Region Code:		04			
Gen Region Office Name:		EASTERN REGION			
NAICS Code:		448199			
NAICS Desc:		ALL OTHER CLOTHING STORES			
Waste Code:		331			
Waste Class:		WASTE COMPRESSED GASES			
Waste Char:		I			
Waste Charac Desc:		IGNITABLE			
Count Manifests:		41			
Sum Received Qty:		698.0			
Gen District:		402			
Gen District Office Name:		OTTAWA DISTRICT OFFICE 402			
Gen Region Code:		04			
Gen Region Office Name:		EASTERN REGION			
NAICS Code:		448199			
NAICS Desc:		ALL OTHER CLOTHING STORES			
Waste Code:		263			
Waste Class:		ORGANIC LABORATORY CHEMICALS			
Waste Char:		A			
Waste Charac Desc:		ACUTELY HAZARDOUS WASTE CHEM.			
Count Manifests:		10			
Sum Received Qty:		575.0			
Gen District:		501			
Gen District Office Name:		SUDBURY DISTRICT OFFICE 501			
Gen Region Code:		06			
Gen Region Office Name:		NORTHERN REGION			
NAICS Code:		448199			
NAICS Desc:		ALL OTHER CLOTHING STORES			
Waste Code:		145			
Waste Class:		PAINT/PIGMENT/COATING RESIDUES			
Waste Char:		L			
Waste Charac Desc:		LIQUID INDUSTRIAL WASTE			
Count Manifests:		1			
Sum Received Qty:		36.0			
Gen District:		502			
Gen District Office Name:		TIMMINS DISTRICT OFFICE 502			
Gen Region Code:		06			
Gen Region Office Name:		NORTHERN REGION			
NAICS Code:		448199			
NAICS Desc:		ALL OTHER CLOTHING STORES			
Waste Code:		261			
Waste Class:		PHARMACEUTICALS			
Waste Char:		A			
Waste Charac Desc:		ACUTELY HAZARDOUS WASTE CHEM.			
Count Manifests:		1			
Sum Received Qty:		1.0			
Gen District:		503			
Gen District Office Name:		SAULT STE. MARIE AREA OFFICE 503			
Gen Region Code:		06			
Gen Region Office Name:		NORTHERN REGION			
NAICS Code:		448199			
NAICS Desc:		ALL OTHER CLOTHING STORES			
Waste Code:		145			
Waste Class:		PAINT/PIGMENT/COATING RESIDUES			

<i>Map Key</i>	<i>Number of Records</i>	<i>Direction/ Distance (m)</i>	<i>Elev/Diff (m)</i>	<i>Site</i>	<i>DB</i>
Waste Char:		L			
Waste Charac Desc:		LIQUID INDUSTRIAL WASTE			
Count Manifests:		1			
Sum Received Qty:		27.0			
Gen District:		503			
Gen District Office Name:		SAULT STE. MARIE AREA OFFICE 503			
Gen Region Code:		06			
Gen Region Office Name:		NORTHERN REGION			
NAICS Code:		448199			
NAICS Desc:		ALL OTHER CLOTHING STORES			
Waste Code:		269			
Waste Class:		NON-HALOGENATED PESTICIDES			
Waste Char:		T			
Waste Charac Desc:		LEACHATE TOXIC			
Count Manifests:		1			
Sum Received Qty:		6.0			
Gen District:		504			
Gen District Office Name:		NORTH BAY AREA OFFICE 504			
Gen Region Code:		06			
Gen Region Office Name:		NORTHERN REGION			
NAICS Code:		448199			
NAICS Desc:		ALL OTHER CLOTHING STORES			
Waste Code:		145			
Waste Class:		PAINT/PIGMENT/COATING RESIDUES			
Waste Char:		L			
Waste Charac Desc:		LIQUID INDUSTRIAL WASTE			
Count Manifests:		1			
Sum Received Qty:		38.0			
Gen District:		402			
Gen District Office Name:		OTTAWA DISTRICT OFFICE 402			
Gen Region Code:		04			
Gen Region Office Name:		EASTERN REGION			
NAICS Code:		451130			
NAICS Desc:		SEWING, NEEDLEWORK AND PIECE GOODS STORES			
Waste Code:		148			
Waste Class:		INORGANIC LABORATORY CHEMICALS			
Waste Char:		A			
Waste Charac Desc:		ACUTELY HAZARDOUS WASTE CHEM.			
Count Manifests:		5			
Sum Received Qty:		9.0			
Gen District:		403			
Gen District Office Name:		CORNWALL AREA OFFICE 403			
Gen Region Code:		04			
Gen Region Office Name:		EASTERN REGION			
NAICS Code:		451130			
NAICS Desc:		SEWING, NEEDLEWORK AND PIECE GOODS STORES			
Waste Code:		331			
Waste Class:		WASTE COMPRESSED GASES			
Waste Char:		I			
Waste Charac Desc:		IGNITABLE			
Count Manifests:		2			
Sum Received Qty:		12.0			
Gen District:		805			
Gen District Office Name:		QUEBEC			
Gen Region Code:		04			
Gen Region Office Name:		EASTERN REGION			
NAICS Code:		451130			
NAICS Desc:		SEWING, NEEDLEWORK AND PIECE GOODS STORES			
Waste Code:		212			
Waste Class:		ALIPHATIC SOLVENTS			
Waste Char:		I			

Map Key	Number of Records	Direction/ Distance (m)	Elev/Diff (m)	Site	DB
Waste Charac Desc:		IGNITABLE			
Count Manifests:	2				
Sum Received Qty:	4.0				
Gen District:	502				
Gen District Office Name:	TIMMINS DISTRICT OFFICE 502				
Gen Region Code:	06				
Gen Region Office Name:	NORTHERN REGION				
NAICS Code:	451130				
NAICS Desc:	SEWING, NEEDLEWORK AND PIECE GOODS STORES				
Waste Code:	331				
Waste Class:	WASTE COMPRESSED GASES				
Waste Char:	I				
Waste Charac Desc:	IGNITABLE				
Count Manifests:	1				
Sum Received Qty:	23.0				
Gen District:	401				
Gen District Office Name:	KINGSTON DISTRICT OFFICE 401				
Gen Region Code:	04				
Gen Region Office Name:	EASTERN REGION				
NAICS Code:	452110				
NAICS Desc:	DEPARTMENT STORES				
Waste Code:	262				
Waste Class:	DETERGENTS/SOAPS				
Waste Char:	L				
Waste Charac Desc:	LIQUID INDUSTRIAL WASTE				
Count Manifests:	2				
Sum Received Qty:	5.0				
Gen District:	401				
Gen District Office Name:	KINGSTON DISTRICT OFFICE 401				
Gen Region Code:	04				
Gen Region Office Name:	EASTERN REGION				
NAICS Code:	452110				
NAICS Desc:	DEPARTMENT STORES				
Waste Code:	331				
Waste Class:	WASTE COMPRESSED GASES				
Waste Char:	I				
Waste Charac Desc:	IGNITABLE				
Count Manifests:	3				
Sum Received Qty:	7.0				
Gen District:	402				
Gen District Office Name:	OTTAWA DISTRICT OFFICE 402				
Gen Region Code:	04				
Gen Region Office Name:	EASTERN REGION				
NAICS Code:	452110				
NAICS Desc:	DEPARTMENT STORES				
Waste Code:	331				
Waste Class:	WASTE COMPRESSED GASES				
Waste Char:	I				
Waste Charac Desc:	IGNITABLE				
Count Manifests:	6				
Sum Received Qty:	13.0				
Gen District:	403				
Gen District Office Name:	CORNWALL AREA OFFICE 403				
Gen Region Code:	04				
Gen Region Office Name:	EASTERN REGION				
NAICS Code:	452110				
NAICS Desc:	DEPARTMENT STORES				
Waste Code:	312				
Waste Class:	PATHOLOGICAL WASTES				
Waste Char:	P				
Waste Charac Desc:	PATHOLOGICAL				

<i>Map Key</i>	<i>Number of Records</i>	<i>Direction/ Distance (m)</i>	<i>Elev/Diff (m)</i>	<i>Site</i>	<i>DB</i>
Count Manifests:	1				
Sum Received Qty:	4.0				
Gen District:	805				
Gen District Office Name:	QUEBEC				
Gen Region Code:	04				
Gen Region Office Name:	EASTERN REGION				
NAICS Code:	452999				
NAICS Desc:	ALL OTHER MISCELLANEOUS GENERAL MERCHANDISE STORES				
Waste Code:	212				
Waste Class:	ALIPHATIC SOLVENTS				
Waste Char:	I				
Waste Charac Desc:	IGNITABLE				
Count Manifests:	8				
Sum Received Qty:	132.0				
Gen District:	202				
Gen District Office Name:	GUELPH DISTRICT OFFICE 202				
Gen Region Code:	02				
Gen Region Office Name:	WEST-CENTRAL REGION				
NAICS Code:	812210				
NAICS Desc:					
Waste Code:	312				
Waste Class:	PATHOLOGICAL WASTES				
Waste Char:	P				
Waste Charac Desc:	PATHOLOGICAL				
Count Manifests:	1				
Sum Received Qty:	9.1				
Gen District:	403				
Gen District Office Name:	CORNWALL AREA OFFICE 403				
Gen Region Code:	04				
Gen Region Office Name:	EASTERN REGION				
NAICS Code:	812210				
NAICS Desc:					
Waste Code:	312				
Waste Class:	PATHOLOGICAL WASTES				
Waste Char:	P				
Waste Charac Desc:	PATHOLOGICAL				
Count Manifests:	7				
Sum Received Qty:	98.3				
Gen District:	102				
Gen District Office Name:	SARNIA/WINDSOR AREA OFFICE 102				
Gen Region Code:	01				
Gen Region Office Name:	SOUTHWESTERN REGION				
NAICS Code:	446110				
NAICS Desc:					
Waste Code:	312				
Waste Class:	PATHOLOGICAL WASTES				
Waste Char:	P				
Waste Charac Desc:	PATHOLOGICAL				
Count Manifests:	1				
Sum Received Qty:	26.4				
Gen District:	401				
Gen District Office Name:	KINGSTON DISTRICT OFFICE 401				
Gen Region Code:	04				
Gen Region Office Name:	EASTERN REGION				
NAICS Code:	623110				
NAICS Desc:					
Waste Code:	261				
Waste Class:	PHARMACEUTICALS				
Waste Char:	A				
Waste Charac Desc:	ACUTELY HAZARDOUS WASTE CHEM.				
Count Manifests:	10				

<i>Map Key</i>	<i>Number of Records</i>	<i>Direction/ Distance (m)</i>	<i>Elev/Diff (m)</i>	<i>Site</i>	<i>DB</i>
Sum Received Qty:		144.0			
Gen District:		403			
Gen District Office Name:		CORNWALL AREA OFFICE 403			
Gen Region Code:		04			
Gen Region Office Name:		EASTERN REGION			
NAICS Code:		623110			
NAICS Desc:					
Waste Code:		261			
Waste Class:		PHARMACEUTICALS			
Waste Char:		A			
Waste Charac Desc:		ACUTELY HAZARDOUS WASTE CHEM.			
Count Manifests:		35			
Sum Received Qty:		284.13			
Gen District:		402			
Gen District Office Name:		OTTAWA DISTRICT OFFICE 402			
Gen Region Code:		04			
Gen Region Office Name:		EASTERN REGION			
NAICS Code:		621610			
NAICS Desc:					
Waste Code:		261			
Waste Class:		PHARMACEUTICALS			
Waste Char:		A			
Waste Charac Desc:		ACUTELY HAZARDOUS WASTE CHEM.			
Count Manifests:		62			
Sum Received Qty:		1085.23			
Gen District:		805			
Gen District Office Name:		QUEBEC			
Gen Region Code:		04			
Gen Region Office Name:		EASTERN REGION			
NAICS Code:		452999			
NAICS Desc:		ALL OTHER MISCELLANEOUS GENERAL MERCHANDISE STORES			
Waste Code:		263			
Waste Class:		ORGANIC LABORATORY CHEMICALS			
Waste Char:		A			
Waste Charac Desc:		ACUTELY HAZARDOUS WASTE CHEM.			
Count Manifests:		2			
Sum Received Qty:		103.0			
Gen District:		805			
Gen District Office Name:		QUEBEC			
Gen Region Code:		04			
Gen Region Office Name:		EASTERN REGION			
NAICS Code:		452999			
NAICS Desc:		ALL OTHER MISCELLANEOUS GENERAL MERCHANDISE STORES			
Waste Code:		263			
Waste Class:		ORGANIC LABORATORY CHEMICALS			
Waste Char:		L			
Waste Charac Desc:		LIQUID INDUSTRIAL WASTE			
Count Manifests:		5			
Sum Received Qty:		752.0			
Gen District:		202			
Gen District Office Name:		GUELPH DISTRICT OFFICE 202			
Gen Region Code:		02			
Gen Region Office Name:		WEST-CENTRAL REGION			
NAICS Code:		541940			
NAICS Desc:		VETERINARY SERVICES			
Waste Code:		312			
Waste Class:		PATHOLOGICAL WASTES			
Waste Char:		P			
Waste Charac Desc:		PATHOLOGICAL			
Count Manifests:		1			
Sum Received Qty:		9.4			

<i>Map Key</i>	<i>Number of Records</i>	<i>Direction/ Distance (m)</i>	<i>Elev/Diff (m)</i>	<i>Site</i>	<i>DB</i>
Gen District:		402			
Gen District Office Name:		OTTAWA DISTRICT OFFICE 402			
Gen Region Code:		04			
Gen Region Office Name:		EASTERN REGION			
NAICS Code:		811111			
NAICS Desc:		GENERAL AUTOMOTIVE REPAIR			
Waste Code:		212			
Waste Class:		ALIPHATIC SOLVENTS			
Waste Char:		I			
Waste Charac Desc:		IGNITABLE			
Count Manifests:		6			
Sum Received Qty:		254.0			
Gen District:		402			
Gen District Office Name:		OTTAWA DISTRICT OFFICE 402			
Gen Region Code:		04			
Gen Region Office Name:		EASTERN REGION			
NAICS Code:		811111			
NAICS Desc:		GENERAL AUTOMOTIVE REPAIR			
Waste Code:		331			
Waste Class:		WASTE COMPRESSED GASES			
Waste Char:		I			
Waste Charac Desc:		IGNITABLE			
Count Manifests:		26			
Sum Received Qty:		110.0			
Gen District:		402			
Gen District Office Name:		OTTAWA DISTRICT OFFICE 402			
Gen Region Code:		04			
Gen Region Office Name:		EASTERN REGION			
NAICS Code:		811111			
NAICS Desc:		GENERAL AUTOMOTIVE REPAIR			
Waste Code:		331			
Waste Class:		WASTE COMPRESSED GASES			
Waste Char:		L			
Waste Charac Desc:		LIQUID INDUSTRIAL WASTE			
Count Manifests:		3			
Sum Received Qty:		5.0			
Gen District:		402			
Gen District Office Name:		OTTAWA DISTRICT OFFICE 402			
Gen Region Code:		04			
Gen Region Office Name:		EASTERN REGION			
NAICS Code:		912120			
NAICS Desc:					
Waste Code:		312			
Waste Class:		PATHOLOGICAL WASTES			
Waste Char:		P			
Waste Charac Desc:		PATHOLOGICAL			
Count Manifests:		3			
Sum Received Qty:		164.5			
Gen District:		403			
Gen District Office Name:		CORNWALL AREA OFFICE 403			
Gen Region Code:		04			
Gen Region Office Name:		EASTERN REGION			
NAICS Code:		621620			
NAICS Desc:					
Waste Code:		312			
Waste Class:		PATHOLOGICAL WASTES			
Waste Char:		P			
Waste Charac Desc:		PATHOLOGICAL			
Count Manifests:		1			
Sum Received Qty:		3.6			

<i>Map Key</i>	<i>Number of Records</i>	<i>Direction/ Distance (m)</i>	<i>Elev/Diff (m)</i>	<i>Site</i>	<i>DB</i>
Gen District:		402			
Gen District Office Name:		OTTAWA DISTRICT OFFICE 402			
Gen Region Code:		04			
Gen Region Office Name:		EASTERN REGION			
NAICS Code:		621494			
NAICS Desc:					
Waste Code:		261			
Waste Class:		PHARMACEUTICALS			
Waste Char:		A			
Waste Charac Desc:		ACUTELY HAZARDOUS WASTE CHEM.			
Count Manifests:		52			
Sum Received Qty:		862.04			
Gen District:		402			
Gen District Office Name:		OTTAWA DISTRICT OFFICE 402			
Gen Region Code:		04			
Gen Region Office Name:		EASTERN REGION			
NAICS Code:		913910			
NAICS Desc:					
Waste Code:		312			
Waste Class:		PATHOLOGICAL WASTES			
Waste Char:		P			
Waste Charac Desc:		PATHOLOGICAL			
Count Manifests:		30			
Sum Received Qty:		12207.28			
Gen District:		401			
Gen District Office Name:		KINGSTON DISTRICT OFFICE 401			
Gen Region Code:		04			
Gen Region Office Name:		EASTERN REGION			
NAICS Code:		623110			
NAICS Desc:					
Waste Code:		312			
Waste Class:		PATHOLOGICAL WASTES			
Waste Char:		P			
Waste Charac Desc:		PATHOLOGICAL			
Count Manifests:		10			
Sum Received Qty:		364.54			
Gen District:		201			
Gen District Office Name:		HAMILTON DISTRICT OFFICE 201			
Gen Region Code:		02			
Gen Region Office Name:		WEST-CENTRAL REGION			
NAICS Code:		621610			
NAICS Desc:					
Waste Code:		312			
Waste Class:		PATHOLOGICAL WASTES			
Waste Char:		P			
Waste Charac Desc:		PATHOLOGICAL			
Count Manifests:		1			
Sum Received Qty:		5.9			
Gen District:		402			
Gen District Office Name:		OTTAWA DISTRICT OFFICE 402			
Gen Region Code:		04			
Gen Region Office Name:		EASTERN REGION			
NAICS Code:		811111			
NAICS Desc:		GENERAL AUTOMOTIVE REPAIR			
Waste Code:		148			
Waste Class:		INORGANIC LABORATORY CHEMICALS			
Waste Char:		A			
Waste Charac Desc:		ACUTELY HAZARDOUS WASTE CHEM.			
Count Manifests:		3			
Sum Received Qty:		5.0			
Gen District:		403			

<i>Map Key</i>	<i>Number of Records</i>	<i>Direction/ Distance (m)</i>	<i>Elev/Diff (m)</i>	<i>Site</i>	<i>DB</i>
Gen District Office Name:		CORNWALL AREA OFFICE 403			
Gen Region Code:		04			
Gen Region Office Name:		EASTERN REGION			
NAICS Code:		446110			
NAICS Desc:					
Waste Code:		261			
Waste Class:		PHARMACEUTICALS			
Waste Char:		A			
Waste Charac Desc:		ACUTELY HAZARDOUS WASTE CHEM.			
Count Manifests:		53			
Sum Received Qty:		925.04			
Gen District:		402			
Gen District Office Name:		OTTAWA DISTRICT OFFICE 402			
Gen Region Code:		04			
Gen Region Office Name:		EASTERN REGION			
NAICS Code:		611210			
NAICS Desc:					
Waste Code:		261			
Waste Class:		PHARMACEUTICALS			
Waste Char:		A			
Waste Charac Desc:		ACUTELY HAZARDOUS WASTE CHEM.			
Count Manifests:		2			
Sum Received Qty:		54.12			
Gen District:		401			
Gen District Office Name:		KINGSTON DISTRICT OFFICE 401			
Gen Region Code:		04			
Gen Region Office Name:		EASTERN REGION			
NAICS Code:		452991			
NAICS Desc:		HOME AND AUTO SUPPLIES STORES			
Waste Code:		252			
Waste Class:		WASTE OILS & LUBRICANTS			
Waste Char:		L			
Waste Charac Desc:		LIQUID INDUSTRIAL WASTE			
Count Manifests:		1			
Sum Received Qty:		8.0			
Gen District:		202			
Gen District Office Name:		GUELPH DISTRICT OFFICE 202			
Gen Region Code:		02			
Gen Region Office Name:		WEST-CENTRAL REGION			
NAICS Code:		493190			
NAICS Desc:		OTHER WAREHOUSING AND STORAGE			
Waste Code:		262			
Waste Class:		DETERGENTS/SOAPS			
Waste Char:		B			
Waste Charac Desc:		HAZARDOUS WASTE CHEMICAL			
Count Manifests:		1			
Sum Received Qty:		221.0			
Gen District:		401			
Gen District Office Name:		KINGSTON DISTRICT OFFICE 401			
Gen Region Code:		04			
Gen Region Office Name:		EASTERN REGION			
NAICS Code:		541940			
NAICS Desc:		VETERINARY SERVICES			
Waste Code:		312			
Waste Class:		PATHOLOGICAL WASTES			
Waste Char:		P			
Waste Charac Desc:		PATHOLOGICAL			
Count Manifests:		24			
Sum Received Qty:		564.16			
Gen District:		402			
Gen District Office Name:		OTTAWA DISTRICT OFFICE 402			

<i>Map Key</i>	<i>Number of Records</i>	<i>Direction/ Distance (m)</i>	<i>Elev/Diff (m)</i>	<i>Site</i>	<i>DB</i>
Gen Region Code:		04			
Gen Region Office Name:		EASTERN REGION			
NAICS Code:		623999			
NAICS Desc:					
Waste Code:		312			
Waste Class:		PATHOLOGICAL WASTES			
Waste Char:		P			
Waste Charac Desc:		PATHOLOGICAL			
Count Manifests:		1			
Sum Received Qty:		28.1			
Gen District:		402			
Gen District Office Name:		OTTAWA DISTRICT OFFICE 402			
Gen Region Code:		04			
Gen Region Office Name:		EASTERN REGION			
NAICS Code:		452112			
NAICS Desc:					
Waste Code:		145			
Waste Class:		PAINT/PIGMENT/COATING RESIDUES			
Waste Char:		L			
Waste Charac Desc:		LIQUID INDUSTRIAL WASTE			
Count Manifests:		1			
Sum Received Qty:		32.0			
Gen District:		402			
Gen District Office Name:		OTTAWA DISTRICT OFFICE 402			
Gen Region Code:		04			
Gen Region Office Name:		EASTERN REGION			
NAICS Code:		452112			
NAICS Desc:					
Waste Code:		262			
Waste Class:		DETERGENTS/SOAPS			
Waste Char:		L			
Waste Charac Desc:		LIQUID INDUSTRIAL WASTE			
Count Manifests:		8			
Sum Received Qty:		227.0			
Gen District:		402			
Gen District Office Name:		OTTAWA DISTRICT OFFICE 402			
Gen Region Code:		04			
Gen Region Office Name:		EASTERN REGION			
NAICS Code:		452112			
NAICS Desc:					
Waste Code:		331			
Waste Class:		WASTE COMPRESSED GASES			
Waste Char:		I			
Waste Charac Desc:		IGNITABLE			
Count Manifests:		10			
Sum Received Qty:		23.0			
Gen District:		805			
Gen District Office Name:		QUEBEC			
Gen Region Code:		04			
Gen Region Office Name:		EASTERN REGION			
NAICS Code:		453999			
NAICS Desc:		ALL OTHER MISCELLANEOUS STORE RETAILERS (EXCEPT BEER AND WINE-MAKING SUPPLIES STORES)			
Waste Code:		269			
Waste Class:		NON-HALOGENATED PESTICIDES			
Waste Char:		T			
Waste Charac Desc:		LEACHATE TOXIC			
Count Manifests:		1			
Sum Received Qty:		11.0			
Gen District:		402			
Gen District Office Name:		OTTAWA DISTRICT OFFICE 402			
Gen Region Code:		04			

<i>Map Key</i>	<i>Number of Records</i>	<i>Direction/ Distance (m)</i>	<i>Elev/Diff (m)</i>	<i>Site</i>	<i>DB</i>
Gen Region Office Name:		EASTERN REGION			
NAICS Code:		541990			
NAICS Desc:		ALL OTHER PROFESSIONAL, SCIENTIFIC AND TECHNICAL SERVICES			
Waste Code:		261			
Waste Class:		PHARMACEUTICALS			
Waste Char:		A			
Waste Charac Desc:		ACUTELY HAZARDOUS WASTE CHEM.			
Count Manifests:		10			
Sum Received Qty:		133.98			
Gen District:		403			
Gen District Office Name:		CORNWALL AREA OFFICE 403			
Gen Region Code:		04			
Gen Region Office Name:		EASTERN REGION			
NAICS Code:		541990			
NAICS Desc:		ALL OTHER PROFESSIONAL, SCIENTIFIC AND TECHNICAL SERVICES			
Waste Code:		312			
Waste Class:		PATHOLOGICAL WASTES			
Waste Char:		P			
Waste Charac Desc:		PATHOLOGICAL			
Count Manifests:		4			
Sum Received Qty:		58.35			
Gen District:		402			
Gen District Office Name:		OTTAWA DISTRICT OFFICE 402			
Gen Region Code:		04			
Gen Region Office Name:		EASTERN REGION			
NAICS Code:		621210			
NAICS Desc:		OFFICES OF DENTISTS			
Waste Code:		148			
Waste Class:		INORGANIC LABORATORY CHEMICALS			
Waste Char:		B			
Waste Charac Desc:		HAZARDOUS WASTE CHEMICAL			
Count Manifests:		2			
Sum Received Qty:		37.54			
Gen District:		401			
Gen District Office Name:		KINGSTON DISTRICT OFFICE 401			
Gen Region Code:		04			
Gen Region Office Name:		EASTERN REGION			
NAICS Code:		452910			
NAICS Desc:					
Waste Code:		148			
Waste Class:		INORGANIC LABORATORY CHEMICALS			
Waste Char:		A			
Waste Charac Desc:		ACUTELY HAZARDOUS WASTE CHEM.			
Count Manifests:		2			
Sum Received Qty:		15.0			
Gen District:		401			
Gen District Office Name:		KINGSTON DISTRICT OFFICE 401			
Gen Region Code:		04			
Gen Region Office Name:		EASTERN REGION			
NAICS Code:		452910			
NAICS Desc:					
Waste Code:		331			
Waste Class:		WASTE COMPRESSED GASES			
Waste Char:		I			
Waste Charac Desc:		IGNITABLE			
Count Manifests:		2			
Sum Received Qty:		3.0			
Gen District:		402			
Gen District Office Name:		OTTAWA DISTRICT OFFICE 402			
Gen Region Code:		04			
Gen Region Office Name:		EASTERN REGION			

<i>Map Key</i>	<i>Number of Records</i>	<i>Direction/ Distance (m)</i>	<i>Elev/Diff (m)</i>	<i>Site</i>	<i>DB</i>
NAICS Code:		626210			
NAICS Desc:					
Waste Code:		312			
Waste Class:		PATHOLOGICAL WASTES			
Waste Char:		P			
Waste Charac Desc:		PATHOLOGICAL			
Count Manifests:		1			
Sum Received Qty:		27.72			
Gen District:		401			
Gen District Office Name:		KINGSTON DISTRICT OFFICE 401			
Gen Region Code:		04			
Gen Region Office Name:		EASTERN REGION			
NAICS Code:		624120			
NAICS Desc:					
Waste Code:		312			
Waste Class:		PATHOLOGICAL WASTES			
Waste Char:		P			
Waste Charac Desc:		PATHOLOGICAL			
Count Manifests:		2			
Sum Received Qty:		100.8			
Gen District:		401			
Gen District Office Name:		KINGSTON DISTRICT OFFICE 401			
Gen Region Code:		04			
Gen Region Office Name:		EASTERN REGION			
NAICS Code:		911220			
NAICS Desc:					
Waste Code:		312			
Waste Class:		PATHOLOGICAL WASTES			
Waste Char:		P			
Waste Charac Desc:		PATHOLOGICAL			
Count Manifests:		6			
Sum Received Qty:		678.6			
Gen District:		402			
Gen District Office Name:		OTTAWA DISTRICT OFFICE 402			
Gen Region Code:		04			
Gen Region Office Name:		EASTERN REGION			
NAICS Code:		325410			
NAICS Desc:		PHARMACEUTICAL AND MEDICINE MANUFACTURING			
Waste Code:		212			
Waste Class:		ALIPHATIC SOLVENTS			
Waste Char:		L			
Waste Charac Desc:		LIQUID INDUSTRIAL WASTE			
Count Manifests:		4			
Sum Received Qty:		5397.0			
Gen District:		401			
Gen District Office Name:		KINGSTON DISTRICT OFFICE 401			
Gen Region Code:		04			
Gen Region Office Name:		EASTERN REGION			
NAICS Code:		444110			
NAICS Desc:		HOME CENTRES			
Waste Code:		331			
Waste Class:		WASTE COMPRESSED GASES			
Waste Char:		L			
Waste Charac Desc:		LIQUID INDUSTRIAL WASTE			
Count Manifests:		1			
Sum Received Qty:		70.0			
Gen District:		402			
Gen District Office Name:		OTTAWA DISTRICT OFFICE 402			
Gen Region Code:		04			
Gen Region Office Name:		EASTERN REGION			
NAICS Code:		444110			

<i>Map Key</i>	<i>Number of Records</i>	<i>Direction/ Distance (m)</i>	<i>Elev/Diff (m)</i>	<i>Site</i>	<i>DB</i>
NAICS Desc:		HOME CENTRES			
Waste Code:		146			
Waste Class:		OTHER SPECIFIED INORGANICS			
Waste Char:		T			
Waste Charac Desc:		LEACHATE TOXIC			
Count Manifests:		1			
Sum Received Qty:		3.0			
Gen District:		402			
Gen District Office Name:		OTTAWA DISTRICT OFFICE 402			
Gen Region Code:		04			
Gen Region Office Name:		EASTERN REGION			
NAICS Code:		444110			
NAICS Desc:		HOME CENTRES			
Waste Code:		212			
Waste Class:		ALIPHATIC SOLVENTS			
Waste Char:		I			
Waste Charac Desc:		IGNITABLE			
Count Manifests:		24			
Sum Received Qty:		4465.0			
Gen District:		402			
Gen District Office Name:		OTTAWA DISTRICT OFFICE 402			
Gen Region Code:		04			
Gen Region Office Name:		EASTERN REGION			
NAICS Code:		444110			
NAICS Desc:		HOME CENTRES			
Waste Code:		331			
Waste Class:		WASTE COMPRESSED GASES			
Waste Char:		I			
Waste Charac Desc:		IGNITABLE			
Count Manifests:		52			
Sum Received Qty:		920.0			
Gen District:		403			
Gen District Office Name:		CORNWALL AREA OFFICE 403			
Gen Region Code:		04			
Gen Region Office Name:		EASTERN REGION			
NAICS Code:		444110			
NAICS Desc:		HOME CENTRES			
Waste Code:		331			
Waste Class:		WASTE COMPRESSED GASES			
Waste Char:		I			
Waste Charac Desc:		IGNITABLE			
Count Manifests:		4			
Sum Received Qty:		90.0			
Gen District:		402			
Gen District Office Name:		OTTAWA DISTRICT OFFICE 402			
Gen Region Code:		04			
Gen Region Office Name:		EASTERN REGION			
NAICS Code:		562990			
NAICS Desc:		ALL OTHER WASTE MANAGEMENT SERVICES			
Waste Code:		312			
Waste Class:		PATHOLOGICAL WASTES			
Waste Char:		P			
Waste Charac Desc:		PATHOLOGICAL			
Count Manifests:		2			
Sum Received Qty:		22.4			
Gen District:		402			
Gen District Office Name:		OTTAWA DISTRICT OFFICE 402			
Gen Region Code:		04			
Gen Region Office Name:		EASTERN REGION			
NAICS Code:		493190			
NAICS Desc:		OTHER WAREHOUSING AND STORAGE			

<i>Map Key</i>	<i>Number of Records</i>	<i>Direction/ Distance (m)</i>	<i>Elev/Diff (m)</i>	<i>Site</i>	<i>DB</i>
Waste Code:		261			
Waste Class:		PHARMACEUTICALS			
Waste Char:		A			
Waste Charac Desc:		ACUTELY HAZARDOUS WASTE CHEM.			
Count Manifests:		5			
Sum Received Qty:		519.5			
Gen District:		402			
Gen District Office Name:		OTTAWA DISTRICT OFFICE 402			
Gen Region Code:		04			
Gen Region Office Name:		EASTERN REGION			
NAICS Code:		493190			
NAICS Desc:		OTHER WAREHOUSING AND STORAGE			
Waste Code:		312			
Waste Class:		PATHOLOGICAL WASTES			
Waste Char:		P			
Waste Charac Desc:		PATHOLOGICAL			
Count Manifests:		11			
Sum Received Qty:		11967.62			
Gen District:		402			
Gen District Office Name:		OTTAWA DISTRICT OFFICE 402			
Gen Region Code:		04			
Gen Region Office Name:		EASTERN REGION			
NAICS Code:		621210			
NAICS Desc:		OFFICES OF DENTISTS			
Waste Code:		312			
Waste Class:		PATHOLOGICAL WASTES			
Waste Char:		P			
Waste Charac Desc:		PATHOLOGICAL			
Count Manifests:		141			
Sum Received Qty:		1672.2			
Gen District:		403			
Gen District Office Name:		CORNWALL AREA OFFICE 403			
Gen Region Code:		04			
Gen Region Office Name:		EASTERN REGION			
NAICS Code:		621390			
NAICS Desc:		OFFICES OF ALL OTHER HEALTH PRACTITIONERS			
Waste Code:		312			
Waste Class:		PATHOLOGICAL WASTES			
Waste Char:		P			
Waste Charac Desc:		PATHOLOGICAL			
Count Manifests:		3			
Sum Received Qty:		199.9			
Gen District:		402			
Gen District Office Name:		OTTAWA DISTRICT OFFICE 402			
Gen Region Code:		04			
Gen Region Office Name:		EASTERN REGION			
NAICS Code:		911110			
NAICS Desc:					
Waste Code:		261			
Waste Class:		PHARMACEUTICALS			
Waste Char:		I			
Waste Charac Desc:		IGNITABLE			
Count Manifests:		1			
Sum Received Qty:		271.0			
Gen District:		805			
Gen District Office Name:		QUEBEC			
Gen Region Code:		04			
Gen Region Office Name:		EASTERN REGION			
NAICS Code:		444130			
NAICS Desc:		HARDWARE STORES			
Waste Code:		263			

<i>Map Key</i>	<i>Number of Records</i>	<i>Direction/ Distance (m)</i>	<i>Elev/Diff (m)</i>	<i>Site</i>	<i>DB</i>
Waste Class:		ORGANIC LABORATORY CHEMICALS			
Waste Char:		A			
Waste Charac Desc:		ACUTELY HAZARDOUS WASTE CHEM.			
Count Manifests:		12			
Sum Received Qty:		1899.0			
Gen District:		805			
Gen District Office Name:		QUEBEC			
Gen Region Code:		04			
Gen Region Office Name:		EASTERN REGION			
NAICS Code:		444130			
NAICS Desc:		HARDWARE STORES			
Waste Code:		263			
Waste Class:		ORGANIC LABORATORY CHEMICALS			
Waste Char:		L			
Waste Charac Desc:		LIQUID INDUSTRIAL WASTE			
Count Manifests:		7			
Sum Received Qty:		259.0			
Gen District:		402			
Gen District Office Name:		OTTAWA DISTRICT OFFICE 402			
Gen Region Code:		04			
Gen Region Office Name:		EASTERN REGION			
NAICS Code:		621210			
NAICS Desc:		OFFICES OF DENTISTS			
Waste Code:		312			
Waste Class:		PATHOLOGICAL WASTES			
Waste Char:		C			
Waste Charac Desc:		CORROSIVE			
Count Manifests:		1			
Sum Received Qty:		31.3			
Gen District:		403			
Gen District Office Name:		CORNWALL AREA OFFICE 403			
Gen Region Code:		04			
Gen Region Office Name:		EASTERN REGION			
NAICS Code:		621210			
NAICS Desc:		OFFICES OF DENTISTS			
Waste Code:		312			
Waste Class:		PATHOLOGICAL WASTES			
Waste Char:		P			
Waste Charac Desc:		PATHOLOGICAL			
Count Manifests:		19			
Sum Received Qty:		259.96			
Gen District:		402			
Gen District Office Name:		OTTAWA DISTRICT OFFICE 402			
Gen Region Code:		04			
Gen Region Office Name:		EASTERN REGION			
NAICS Code:		621390			
NAICS Desc:		OFFICES OF ALL OTHER HEALTH PRACTITIONERS			
Waste Code:		261			
Waste Class:		PHARMACEUTICALS			
Waste Char:		A			
Waste Charac Desc:		ACUTELY HAZARDOUS WASTE CHEM.			
Count Manifests:		4			
Sum Received Qty:		189.26			
Gen District:		102			
Gen District Office Name:		SARNIA/WINDSOR AREA OFFICE 102			
Gen Region Code:		01			
Gen Region Office Name:		SOUTHWESTERN REGION			
NAICS Code:		621420			
NAICS Desc:		OUT-PATIENT MENTAL HEALTH AND SUBSTANCE ABUSE CENTRES			
Waste Code:		312			
Waste Class:		PATHOLOGICAL WASTES			

<i>Map Key</i>	<i>Number of Records</i>	<i>Direction/ Distance (m)</i>	<i>Elev/Diff (m)</i>	<i>Site</i>	<i>DB</i>
Waste Char:		P			
Waste Charac Desc:		PATHOLOGICAL			
Count Manifests:		4			
Sum Received Qty:		274.0			
Gen District:		402			
Gen District Office Name:		OTTAWA DISTRICT OFFICE 402			
Gen Region Code:		04			
Gen Region Office Name:		EASTERN REGION			
NAICS Code:		561310			
NAICS Desc:		EMPLOYMENT PLACEMENT AGENCIES			
Waste Code:		312			
Waste Class:		PATHOLOGICAL WASTES			
Waste Char:		P			
Waste Charac Desc:		PATHOLOGICAL			
Count Manifests:		1			
Sum Received Qty:		6.9			
Gen District:		401			
Gen District Office Name:		KINGSTON DISTRICT OFFICE 401			
Gen Region Code:		04			
Gen Region Office Name:		EASTERN REGION			
NAICS Code:		445110			
NAICS Desc:		SUPERMARKETS AND OTHER GROCERY (EXCEPT CONVENIENCE) STORES			
Waste Code:		212			
Waste Class:		ALIPHATIC SOLVENTS			
Waste Char:		I			
Waste Charac Desc:		IGNITABLE			
Count Manifests:		7			
Sum Received Qty:		32.0			
Gen District:		401			
Gen District Office Name:		KINGSTON DISTRICT OFFICE 401			
Gen Region Code:		04			
Gen Region Office Name:		EASTERN REGION			
NAICS Code:		445110			
NAICS Desc:		SUPERMARKETS AND OTHER GROCERY (EXCEPT CONVENIENCE) STORES			
Waste Code:		261			
Waste Class:		PHARMACEUTICALS			
Waste Char:		L			
Waste Charac Desc:		LIQUID INDUSTRIAL WASTE			
Count Manifests:		3			
Sum Received Qty:		5.0			
Gen District:		402			
Gen District Office Name:		OTTAWA DISTRICT OFFICE 402			
Gen Region Code:		04			
Gen Region Office Name:		EASTERN REGION			
NAICS Code:		445110			
NAICS Desc:		SUPERMARKETS AND OTHER GROCERY (EXCEPT CONVENIENCE) STORES			
Waste Code:		212			
Waste Class:		ALIPHATIC SOLVENTS			
Waste Char:		I			
Waste Charac Desc:		IGNITABLE			
Count Manifests:		48			
Sum Received Qty:		321.0			
Gen District:		402			
Gen District Office Name:		OTTAWA DISTRICT OFFICE 402			
Gen Region Code:		04			
Gen Region Office Name:		EASTERN REGION			
NAICS Code:		445110			
NAICS Desc:		SUPERMARKETS AND OTHER GROCERY (EXCEPT CONVENIENCE) STORES			
Waste Code:		331			
Waste Class:		WASTE COMPRESSED GASES			
Waste Char:		I			

<i>Map Key</i>	<i>Number of Records</i>	<i>Direction/ Distance (m)</i>	<i>Elev/Diff (m)</i>	<i>Site</i>	<i>DB</i>
Waste Charac Desc:		IGNITABLE			
Count Manifests:		82			
Sum Received Qty:		314.0			
Gen District:		403			
Gen District Office Name:		CORNWALL AREA OFFICE 403			
Gen Region Code:		04			
Gen Region Office Name:		EASTERN REGION			
NAICS Code:		445110			
NAICS Desc:		SUPERMARKETS AND OTHER GROCERY (EXCEPT CONVENIENCE) STORES			
Waste Code:		312			
Waste Class:		PATHOLOGICAL WASTES			
Waste Char:		P			
Waste Charac Desc:		PATHOLOGICAL			
Count Manifests:		3			
Sum Received Qty:		28.5			
Gen District:		401			
Gen District Office Name:		KINGSTON DISTRICT OFFICE 401			
Gen Region Code:		04			
Gen Region Office Name:		EASTERN REGION			
NAICS Code:		446199			
NAICS Desc:		ALL OTHER HEALTH AND PERSONAL CARE STORES			
Waste Code:		261			
Waste Class:		PHARMACEUTICALS			
Waste Char:		A			
Waste Charac Desc:		ACUTELY HAZARDOUS WASTE CHEM.			
Count Manifests:		8			
Sum Received Qty:		641.98			
Gen District:		403			
Gen District Office Name:		CORNWALL AREA OFFICE 403			
Gen Region Code:		04			
Gen Region Office Name:		EASTERN REGION			
NAICS Code:		541940			
NAICS Desc:		VETERINARY SERVICES			
Waste Code:		261			
Waste Class:		PHARMACEUTICALS			
Waste Char:		B			
Waste Charac Desc:		HAZARDOUS WASTE CHEMICAL			
Count Manifests:		2			
Sum Received Qty:		51.0			
Gen District:		403			
Gen District Office Name:		CORNWALL AREA OFFICE 403			
Gen Region Code:		04			
Gen Region Office Name:		EASTERN REGION			
NAICS Code:		541940			
NAICS Desc:		VETERINARY SERVICES			
Waste Code:		312			
Waste Class:		PATHOLOGICAL WASTES			
Waste Char:		P			
Waste Charac Desc:		PATHOLOGICAL			
Count Manifests:		19			
Sum Received Qty:		283.94			
Gen District:		502			
Gen District Office Name:		TIMMINS DISTRICT OFFICE 502			
Gen Region Code:		06			
Gen Region Office Name:		NORTHERN REGION			
NAICS Code:		541940			
NAICS Desc:		VETERINARY SERVICES			
Waste Code:		312			
Waste Class:		PATHOLOGICAL WASTES			
Waste Char:		P			
Waste Charac Desc:		PATHOLOGICAL			

<i>Map Key</i>	<i>Number of Records</i>	<i>Direction/ Distance (m)</i>	<i>Elev/Diff (m)</i>	<i>Site</i>	<i>DB</i>
Count Manifests:	1				
Sum Received Qty:	20.8				
Gen District:	401				
Gen District Office Name:	KINGSTON DISTRICT OFFICE 401				
Gen Region Code:	04				
Gen Region Office Name:	EASTERN REGION				
NAICS Code:	621420				
NAICS Desc:	OUT-PATIENT MENTAL HEALTH AND SUBSTANCE ABUSE CENTRES				
Waste Code:	261				
Waste Class:	PHARMACEUTICALS				
Waste Char:	A				
Waste Charac Desc:	ACUTELY HAZARDOUS WASTE CHEM.				
Count Manifests:	12				
Sum Received Qty:	1826.7				
Gen District:	402				
Gen District Office Name:	OTTAWA DISTRICT OFFICE 402				
Gen Region Code:	04				
Gen Region Office Name:	EASTERN REGION				
NAICS Code:	621499				
NAICS Desc:	ALL OTHER OUT-PATIENT CARE CENTRES				
Waste Code:	261				
Waste Class:	PHARMACEUTICALS				
Waste Char:	A				
Waste Charac Desc:	ACUTELY HAZARDOUS WASTE CHEM.				
Count Manifests:	22				
Sum Received Qty:	296.67				
Gen District:	501				
Gen District Office Name:	SUDBURY DISTRICT OFFICE 501				
Gen Region Code:	06				
Gen Region Office Name:	NORTHERN REGION				
NAICS Code:	444210				
NAICS Desc:					
Waste Code:	263				
Waste Class:	ORGANIC LABORATORY CHEMICALS				
Waste Char:	A				
Waste Charac Desc:	ACUTELY HAZARDOUS WASTE CHEM.				
Count Manifests:	1				
Sum Received Qty:	21.0				
Gen District:	402				
Gen District Office Name:	OTTAWA DISTRICT OFFICE 402				
Gen Region Code:	04				
Gen Region Office Name:	EASTERN REGION				
NAICS Code:	621111				
NAICS Desc:					
Waste Code:	312				
Waste Class:	PATHOLOGICAL WASTES				
Waste Char:	P				
Waste Charac Desc:	PATHOLOGICAL				
Count Manifests:	2				
Sum Received Qty:	9.9				
Gen District:	401				
Gen District Office Name:	KINGSTON DISTRICT OFFICE 401				
Gen Region Code:	04				
Gen Region Office Name:	EASTERN REGION				
NAICS Code:	911240				
NAICS Desc:					
Waste Code:	312				
Waste Class:	PATHOLOGICAL WASTES				
Waste Char:	P				
Waste Charac Desc:	PATHOLOGICAL				
Count Manifests:	1				

Map Key	Number of Records	Direction/ Distance (m)	Elev/Diff (m)	Site	DB
Sum Received Qty:		116.6			
Gen District:		402			
Gen District Office Name:		OTTAWA DISTRICT OFFICE 402			
Gen Region Code:		04			
Gen Region Office Name:		EASTERN REGION			
NAICS Code:		445100			
NAICS Desc:					
Waste Code:		312			
Waste Class:		PATHOLOGICAL WASTES			
Waste Char:		P			
Waste Charac Desc:		PATHOLOGICAL			
Count Manifests:		1			
Sum Received Qty:		0.7			
Gen District:		402			
Gen District Office Name:		OTTAWA DISTRICT OFFICE 402			
Gen Region Code:		04			
Gen Region Office Name:		EASTERN REGION			
NAICS Code:		325410			
NAICS Desc:		PHARMACEUTICAL AND MEDICINE MANUFACTURING			
Waste Code:		122			
Waste Class:		ALKALINE WASTES - OTHER METALS			
Waste Char:		C			
Waste Charac Desc:		CORROSIVE			
Count Manifests:		1			
Sum Received Qty:		40.0			
Gen District:		402			
Gen District Office Name:		OTTAWA DISTRICT OFFICE 402			
Gen Region Code:		04			
Gen Region Office Name:		EASTERN REGION			
NAICS Code:		621912			
NAICS Desc:					
Waste Code:		261			
Waste Class:		PHARMACEUTICALS			
Waste Char:		A			
Waste Charac Desc:		ACUTELY HAZARDOUS WASTE CHEM.			
Count Manifests:		8			
Sum Received Qty:		60.12			
Gen District:		403			
Gen District Office Name:		CORNWALL AREA OFFICE 403			
Gen Region Code:		04			
Gen Region Office Name:		EASTERN REGION			
NAICS Code:		448140			
NAICS Desc:		FAMILY CLOTHING STORES			
Waste Code:		145			
Waste Class:		PAINT/PIGMENT/COATING RESIDUES			
Waste Char:		L			
Waste Charac Desc:		LIQUID INDUSTRIAL WASTE			
Count Manifests:		2			
Sum Received Qty:		45.0			
Gen District:		501			
Gen District Office Name:		SUDBURY DISTRICT OFFICE 501			
Gen Region Code:		06			
Gen Region Office Name:		NORTHERN REGION			
NAICS Code:		448199			
NAICS Desc:		ALL OTHER CLOTHING STORES			
Waste Code:		261			
Waste Class:		PHARMACEUTICALS			
Waste Char:		L			
Waste Charac Desc:		LIQUID INDUSTRIAL WASTE			
Count Manifests:		1			
Sum Received Qty:		5.0			

<i>Map Key</i>	<i>Number of Records</i>	<i>Direction/ Distance (m)</i>	<i>Elev/Diff (m)</i>	<i>Site</i>	<i>DB</i>
Gen District:		501			
Gen District Office Name:		SUDBURY DISTRICT OFFICE 501			
Gen Region Code:		06			
Gen Region Office Name:		NORTHERN REGION			
NAICS Code:		448199			
NAICS Desc:		ALL OTHER CLOTHING STORES			
Waste Code:		331			
Waste Class:		WASTE COMPRESSED GASES			
Waste Char:		L			
Waste Charac Desc:		LIQUID INDUSTRIAL WASTE			
Count Manifests:		3			
Sum Received Qty:		25.0			
Gen District:		305			
Gen District Office Name:		HALTON-PEEL DISTRICT OFFICE 305			
Gen Region Code:		03			
Gen Region Office Name:		CENTRAL REGION			
NAICS Code:		621510			
NAICS Desc:		MEDICAL AND DIAGNOSTIC LABORATORIES			
Waste Code:		312			
Waste Class:		PATHOLOGICAL WASTES			
Waste Char:		P			
Waste Charac Desc:		PATHOLOGICAL			
Count Manifests:		1			
Sum Received Qty:		1192.6			
Gen District:		306			
Gen District Office Name:		YORK DURHAM DISTRICT OFFICE 306			
Gen Region Code:		03			
Gen Region Office Name:		CENTRAL REGION			
NAICS Code:		621510			
NAICS Desc:		MEDICAL AND DIAGNOSTIC LABORATORIES			
Waste Code:		312			
Waste Class:		PATHOLOGICAL WASTES			
Waste Char:		P			
Waste Charac Desc:		PATHOLOGICAL			
Count Manifests:		1			
Sum Received Qty:		3.4			
Gen District:		401			
Gen District Office Name:		KINGSTON DISTRICT OFFICE 401			
Gen Region Code:		04			
Gen Region Office Name:		EASTERN REGION			
NAICS Code:		621510			
NAICS Desc:		MEDICAL AND DIAGNOSTIC LABORATORIES			
Waste Code:		263			
Waste Class:		ORGANIC LABORATORY CHEMICALS			
Waste Char:		L			
Waste Charac Desc:		LIQUID INDUSTRIAL WASTE			
Count Manifests:		1			
Sum Received Qty:		2.0			
Gen District:		403			
Gen District Office Name:		CORNWALL AREA OFFICE 403			
Gen Region Code:		04			
Gen Region Office Name:		EASTERN REGION			
NAICS Code:		621510			
NAICS Desc:		MEDICAL AND DIAGNOSTIC LABORATORIES			
Waste Code:		312			
Waste Class:		PATHOLOGICAL WASTES			
Waste Char:		P			
Waste Charac Desc:		PATHOLOGICAL			
Count Manifests:		2			
Sum Received Qty:		50.0			

<i>Map Key</i>	<i>Number of Records</i>	<i>Direction/ Distance (m)</i>	<i>Elev/Diff (m)</i>	<i>Site</i>	<i>DB</i>
Gen District:		401			
Gen District Office Name:		KINGSTON DISTRICT OFFICE 401			
Gen Region Code:		04			
Gen Region Office Name:		EASTERN REGION			
NAICS Code:		621911			
NAICS Desc:					
Waste Code:		312			
Waste Class:		PATHOLOGICAL WASTES			
Waste Char:		P			
Waste Charac Desc:		PATHOLOGICAL			
Count Manifests:		5			
Sum Received Qty:		68.5			
Gen District:		401			
Gen District Office Name:		KINGSTON DISTRICT OFFICE 401			
Gen Region Code:		04			
Gen Region Office Name:		EASTERN REGION			
NAICS Code:		531320			
NAICS Desc:					
Waste Code:		312			
Waste Class:		PATHOLOGICAL WASTES			
Waste Char:		P			
Waste Charac Desc:		PATHOLOGICAL			
Count Manifests:		2			
Sum Received Qty:		10.7			
Gen District:		101			
Gen District Office Name:		LONDON DISTRICT OFFICE 101			
Gen Region Code:		01			
Gen Region Office Name:		SOUTHWESTERN REGION			
NAICS Code:		913910			
NAICS Desc:					
Waste Code:		263			
Waste Class:		ORGANIC LABORATORY CHEMICALS			
Waste Char:		1			
Waste Charac Desc:		IGNITABLE			
Count Manifests:		2			
Sum Received Qty:		1135.0			
Gen District:		402			
Gen District Office Name:		OTTAWA DISTRICT OFFICE 402			
Gen Region Code:		04			
Gen Region Office Name:		EASTERN REGION			
NAICS Code:		621510			
NAICS Desc:		MEDICAL AND DIAGNOSTIC LABORATORIES			
Waste Code:		261			
Waste Class:		PHARMACEUTICALS			
Waste Char:		A			
Waste Charac Desc:		ACUTELY HAZARDOUS WASTE CHEM.			
Count Manifests:		11			
Sum Received Qty:		147.5			
Gen District:		402			
Gen District Office Name:		OTTAWA DISTRICT OFFICE 402			
Gen Region Code:		04			
Gen Region Office Name:		EASTERN REGION			
NAICS Code:		621510			
NAICS Desc:		MEDICAL AND DIAGNOSTIC LABORATORIES			
Waste Code:		263			
Waste Class:		ORGANIC LABORATORY CHEMICALS			
Waste Char:		L			
Waste Charac Desc:		LIQUID INDUSTRIAL WASTE			
Count Manifests:		1			
Sum Received Qty:		107.0			
Gen District:		305			

<i>Map Key</i>	<i>Number of Records</i>	<i>Direction/ Distance (m)</i>	<i>Elev/Diff (m)</i>	<i>Site</i>	<i>DB</i>
Gen District Office Name:		HALTON-PEEL DISTRICT OFFICE 305			
Gen Region Code:		03			
Gen Region Office Name:		CENTRAL REGION			
NAICS Code:		621990			
NAICS Desc:		ALL OTHER AMBULATORY HEALTH CARE SERVICES			
Waste Code:		312			
Waste Class:		PATHOLOGICAL WASTES			
Waste Char:		P			
Waste Charac Desc:		PATHOLOGICAL			
Count Manifests:		1			
Sum Received Qty:		22.5			
Gen District:		401			
Gen District Office Name:		KINGSTON DISTRICT OFFICE 401			
Gen Region Code:		04			
Gen Region Office Name:		EASTERN REGION			
NAICS Code:		418990			
NAICS Desc:		ALL OTHER WHOLESALER-DISTRIBUTORS			
Waste Code:		212			
Waste Class:		ALIPHATIC SOLVENTS			
Waste Char:		1			
Waste Charac Desc:		IGNITABLE			
Count Manifests:		2			
Sum Received Qty:		39.0			
Gen District:		402			
Gen District Office Name:		OTTAWA DISTRICT OFFICE 402			
Gen Region Code:		04			
Gen Region Office Name:		EASTERN REGION			
NAICS Code:		418990			
NAICS Desc:		ALL OTHER WHOLESALER-DISTRIBUTORS			
Waste Code:		261			
Waste Class:		PHARMACEUTICALS			
Waste Char:		A			
Waste Charac Desc:		ACUTELY HAZARDOUS WASTE CHEM.			
Count Manifests:		1			
Sum Received Qty:		47.5			
Gen District:		402			
Gen District Office Name:		OTTAWA DISTRICT OFFICE 402			
Gen Region Code:		04			
Gen Region Office Name:		EASTERN REGION			
NAICS Code:		418990			
NAICS Desc:		ALL OTHER WHOLESALER-DISTRIBUTORS			
Waste Code:		263			
Waste Class:		ORGANIC LABORATORY CHEMICALS			
Waste Char:		L			
Waste Charac Desc:		LIQUID INDUSTRIAL WASTE			
Count Manifests:		14			
Sum Received Qty:		1007.0			
Gen District:		501			
Gen District Office Name:		SUDBURY DISTRICT OFFICE 501			
Gen Region Code:		06			
Gen Region Office Name:		NORTHERN REGION			
NAICS Code:		418990			
NAICS Desc:		ALL OTHER WHOLESALER-DISTRIBUTORS			
Waste Code:		148			
Waste Class:		INORGANIC LABORATORY CHEMICALS			
Waste Char:		A			
Waste Charac Desc:		ACUTELY HAZARDOUS WASTE CHEM.			
Count Manifests:		5			
Sum Received Qty:		173.0			
Gen District:		501			
Gen District Office Name:		SUDBURY DISTRICT OFFICE 501			

<i>Map Key</i>	<i>Number of Records</i>	<i>Direction/ Distance (m)</i>	<i>Elev/Diff (m)</i>	<i>Site</i>	<i>DB</i>
Gen Region Code:		06			
Gen Region Office Name:		NORTHERN REGION			
NAICS Code:		418990			
NAICS Desc:		ALL OTHER WHOLESALER-DISTRIBUTORS			
Waste Code:		263			
Waste Class:		ORGANIC LABORATORY CHEMICALS			
Waste Char:		L			
Waste Charac Desc:		LIQUID INDUSTRIAL WASTE			
Count Manifests:		3			
Sum Received Qty:		91.0			
Gen District:		401			
Gen District Office Name:		KINGSTON DISTRICT OFFICE 401			
Gen Region Code:		04			
Gen Region Office Name:		EASTERN REGION			
NAICS Code:		621990			
NAICS Desc:		ALL OTHER AMBULATORY HEALTH CARE SERVICES			
Waste Code:		312			
Waste Class:		PATHOLOGICAL WASTES			
Waste Char:		P			
Waste Charac Desc:		PATHOLOGICAL			
Count Manifests:		76			
Sum Received Qty:		41114.54			
Gen District:		403			
Gen District Office Name:		CORNWALL AREA OFFICE 403			
Gen Region Code:		04			
Gen Region Office Name:		EASTERN REGION			
NAICS Code:		311515			
NAICS Desc:		BUTTER, CHEESE, AND DRY AND CONDENSED DAIRY PRODUCT MANUFACTURING, BUTTER, CHEESE, AND DRY AND CONDENSED DAIRY PRODUCTS MANUFACTURING			
Waste Code:		312			
Waste Class:		PATHOLOGICAL WASTES			
Waste Char:		C			
Waste Charac Desc:		CORROSIVE			
Count Manifests:		1			
Sum Received Qty:		9.0			
Gen District:		503			
Gen District Office Name:		SAULT STE. MARIE AREA OFFICE 503			
Gen Region Code:		06			
Gen Region Office Name:		NORTHERN REGION			
NAICS Code:		448199			
NAICS Desc:		ALL OTHER CLOTHING STORES			
Waste Code:		261			
Waste Class:		PHARMACEUTICALS			
Waste Char:		L			
Waste Charac Desc:		LIQUID INDUSTRIAL WASTE			
Count Manifests:		1			
Sum Received Qty:		2.0			
Gen District:		503			
Gen District Office Name:		SAULT STE. MARIE AREA OFFICE 503			
Gen Region Code:		06			
Gen Region Office Name:		NORTHERN REGION			
NAICS Code:		448199			
NAICS Desc:		ALL OTHER CLOTHING STORES			
Waste Code:		263			
Waste Class:		ORGANIC LABORATORY CHEMICALS			
Waste Char:		L			
Waste Charac Desc:		LIQUID INDUSTRIAL WASTE			
Count Manifests:		1			
Sum Received Qty:		174.0			
Gen District:		503			
Gen District Office Name:		SAULT STE. MARIE AREA OFFICE 503			

<i>Map Key</i>	<i>Number of Records</i>	<i>Direction/ Distance (m)</i>	<i>Elev/Diff (m)</i>	<i>Site</i>	<i>DB</i>
Gen Region Code:		06			
Gen Region Office Name:		NORTHERN REGION			
NAICS Code:		448199			
NAICS Desc:		ALL OTHER CLOTHING STORES			
Waste Code:		331			
Waste Class:		WASTE COMPRESSED GASES			
Waste Char:		L			
Waste Charac Desc:		LIQUID INDUSTRIAL WASTE			
Count Manifests:		1			
Sum Received Qty:		3.0			
Gen District:		504			
Gen District Office Name:		NORTH BAY AREA OFFIC0 504			
Gen Region Code:		06			
Gen Region Office Name:		NORTHERN REGION			
NAICS Code:		448199			
NAICS Desc:		ALL OTHER CLOTHING STORES			
Waste Code:		148			
Waste Class:		INORGANIC LABORATORY CHEMICALS			
Waste Char:		A			
Waste Charac Desc:		ACUTELY HAZARDOUS WASTE CHEM.			
Count Manifests:		6			
Sum Received Qty:		30.0			
Gen District:		504			
Gen District Office Name:		NORTH BAY AREA OFFIC0 504			
Gen Region Code:		06			
Gen Region Office Name:		NORTHERN REGION			
NAICS Code:		448199			
NAICS Desc:		ALL OTHER CLOTHING STORES			
Waste Code:		261			
Waste Class:		PHARMACEUTICALS			
Waste Char:		L			
Waste Charac Desc:		LIQUID INDUSTRIAL WASTE			
Count Manifests:		2			
Sum Received Qty:		9.0			
Gen District:		504			
Gen District Office Name:		NORTH BAY AREA OFFIC0 504			
Gen Region Code:		06			
Gen Region Office Name:		NORTHERN REGION			
NAICS Code:		448199			
NAICS Desc:		ALL OTHER CLOTHING STORES			
Waste Code:		263			
Waste Class:		ORGANIC LABORATORY CHEMICALS			
Waste Char:		A			
Waste Charac Desc:		ACUTELY HAZARDOUS WASTE CHEM.			
Count Manifests:		1			
Sum Received Qty:		82.0			
Gen District:		504			
Gen District Office Name:		NORTH BAY AREA OFFIC0 504			
Gen Region Code:		06			
Gen Region Office Name:		NORTHERN REGION			
NAICS Code:		448199			
NAICS Desc:		ALL OTHER CLOTHING STORES			
Waste Code:		331			
Waste Class:		WASTE COMPRESSED GASES			
Waste Char:		I			
Waste Charac Desc:		IGNITABLE			
Count Manifests:		7			
Sum Received Qty:		120.0			
Gen District:		402			
Gen District Office Name:		OTTAWA DISTRICT OFFICE 402			
Gen Region Code:		04			

<i>Map Key</i>	<i>Number of Records</i>	<i>Direction/ Distance (m)</i>	<i>Elev/Diff (m)</i>	<i>Site</i>	<i>DB</i>
Gen Region Office Name:		EASTERN REGION			
NAICS Code:		451130			
NAICS Desc:		SEWING, NEEDLEWORK AND PIECE GOODS STORES			
Waste Code:		331			
Waste Class:		WASTE COMPRESSED GASES			
Waste Char:		L			
Waste Charac Desc:		LIQUID INDUSTRIAL WASTE			
Count Manifests:		5			
Sum Received Qty:		33.0			
Gen District:		402			
Gen District Office Name:		OTTAWA DISTRICT OFFICE 402			
Gen Region Code:		04			
Gen Region Office Name:		EASTERN REGION			
NAICS Code:		514122			
NAICS Desc:		ARCHIVES			
Waste Code:		261			
Waste Class:		PHARMACEUTICALS			
Waste Char:		A			
Waste Charac Desc:		ACUTELY HAZARDOUS WASTE CHEM.			
Count Manifests:		88			
Sum Received Qty:		2812.03			
Gen District:		305			
Gen District Office Name:		HALTON-PEEL DISTRICT OFFICE 305			
Gen Region Code:		03			
Gen Region Office Name:		CENTRAL REGION			
NAICS Code:		621990			
NAICS Desc:		ALL OTHER AMBULATORY HEALTH CARE SERVICES			
Waste Code:		211			
Waste Class:		AROMATIC SOLVENTS			
Waste Char:		H			
Waste Charac Desc:		HAZARDOUS INDUSTRIAL WASTE			
Count Manifests:		1			
Sum Received Qty:		38.0			
Gen District:		305			
Gen District Office Name:		HALTON-PEEL DISTRICT OFFICE 305			
Gen Region Code:		03			
Gen Region Office Name:		CENTRAL REGION			
NAICS Code:		621990			
NAICS Desc:		ALL OTHER AMBULATORY HEALTH CARE SERVICES			
Waste Code:		212			
Waste Class:		ALIPHATIC SOLVENTS			
Waste Char:		H			
Waste Charac Desc:		HAZARDOUS INDUSTRIAL WASTE			
Count Manifests:		1			
Sum Received Qty:		40.0			
Gen District:		401			
Gen District Office Name:		KINGSTON DISTRICT OFFICE 401			
Gen Region Code:		04			
Gen Region Office Name:		EASTERN REGION			
NAICS Code:		621990			
NAICS Desc:		ALL OTHER AMBULATORY HEALTH CARE SERVICES			
Waste Code:		261			
Waste Class:		PHARMACEUTICALS			
Waste Char:		A			
Waste Charac Desc:		ACUTELY HAZARDOUS WASTE CHEM.			
Count Manifests:		26			
Sum Received Qty:		2004.24			
Gen District:		402			
Gen District Office Name:		OTTAWA DISTRICT OFFICE 402			
Gen Region Code:		04			
Gen Region Office Name:		EASTERN REGION			

<i>Map Key</i>	<i>Number of Records</i>	<i>Direction/ Distance (m)</i>	<i>Elev/Diff (m)</i>	<i>Site</i>	<i>DB</i>
NAICS Code:		621990			
NAICS Desc:		ALL OTHER AMBULATORY HEALTH CARE SERVICES			
Waste Code:		261			
Waste Class:		PHARMACEUTICALS			
Waste Char:		B			
Waste Charac Desc:		HAZARDOUS WASTE CHEMICAL			
Count Manifests:		5			
Sum Received Qty:		193.7			
Gen District:		403			
Gen District Office Name:		CORNWALL AREA OFFICE 403			
Gen Region Code:		04			
Gen Region Office Name:		EASTERN REGION			
NAICS Code:		621990			
NAICS Desc:		ALL OTHER AMBULATORY HEALTH CARE SERVICES			
Waste Code:		261			
Waste Class:		PHARMACEUTICALS			
Waste Char:		B			
Waste Charac Desc:		HAZARDOUS WASTE CHEMICAL			
Count Manifests:		6			
Sum Received Qty:		651.8			
Gen District:		101			
Gen District Office Name:		LONDON DISTRICT OFFICE 101			
Gen Region Code:		01			
Gen Region Office Name:		SOUTHWESTERN REGION			
NAICS Code:		622111			
NAICS Desc:		GENERAL (EXCEPT PAEDIATRIC) HOSPITALS			
Waste Code:		312			
Waste Class:		PATHOLOGICAL WASTES			
Waste Char:		P			
Waste Charac Desc:		PATHOLOGICAL			
Count Manifests:		1			
Sum Received Qty:		398.0			
Gen District:		402			
Gen District Office Name:		OTTAWA DISTRICT OFFICE 402			
Gen Region Code:		04			
Gen Region Office Name:		EASTERN REGION			
NAICS Code:		446110			
NAICS Desc:					
Waste Code:		261			
Waste Class:		PHARMACEUTICALS			
Waste Char:		A			
Waste Charac Desc:		ACUTELY HAZARDOUS WASTE CHEM.			
Count Manifests:		59			
Sum Received Qty:		3662.5			
Gen District:		401			
Gen District Office Name:		KINGSTON DISTRICT OFFICE 401			
Gen Region Code:		04			
Gen Region Office Name:		EASTERN REGION			
NAICS Code:		601101			
NAICS Desc:					
Waste Code:		312			
Waste Class:		PATHOLOGICAL WASTES			
Waste Char:		P			
Waste Charac Desc:		PATHOLOGICAL			
Count Manifests:		1			
Sum Received Qty:		8.8			
Gen District:		402			
Gen District Office Name:		OTTAWA DISTRICT OFFICE 402			
Gen Region Code:		04			
Gen Region Office Name:		EASTERN REGION			
NAICS Code:		484122			

<i>Map Key</i>	<i>Number of Records</i>	<i>Direction/ Distance (m)</i>	<i>Elev/Diff (m)</i>	<i>Site</i>	<i>DB</i>
NAICS Desc:					
Waste Code:		145			
Waste Class:		PAINT/PIGMENT/COATING RESIDUES			
Waste Char:		1			
Waste Charac Desc:		IGNITABLE			
Count Manifests:		2			
Sum Received Qty:		50.0			
Gen District:		402			
Gen District Office Name:		OTTAWA DISTRICT OFFICE 402			
Gen Region Code:		04			
Gen Region Office Name:		EASTERN REGION			
NAICS Code:		111111			
NAICS Desc:					
Waste Code:		312			
Waste Class:		PATHOLOGICAL WASTES			
Waste Char:		P			
Waste Charac Desc:		PATHOLOGICAL			
Count Manifests:		1			
Sum Received Qty:		10.8			
Gen District:		403			
Gen District Office Name:		CORNWALL AREA OFFICE 403			
Gen Region Code:		04			
Gen Region Office Name:		EASTERN REGION			
NAICS Code:		623110			
NAICS Desc:					
Waste Code:		312			
Waste Class:		PATHOLOGICAL WASTES			
Waste Char:		P			
Waste Charac Desc:		PATHOLOGICAL			
Count Manifests:		29			
Sum Received Qty:		753.04			
Gen District:		401			
Gen District Office Name:		KINGSTON DISTRICT OFFICE 401			
Gen Region Code:		04			
Gen Region Office Name:		EASTERN REGION			
NAICS Code:		325610			
NAICS Desc:		SOAP AND CLEANING COMPOUND MANUFACTURING			
Waste Code:		263			
Waste Class:		ORGANIC LABORATORY CHEMICALS			
Waste Char:		1			
Waste Charac Desc:		IGNITABLE			
Count Manifests:		2			
Sum Received Qty:		312.0			
Gen District:		201			
Gen District Office Name:		HAMILTON DISTRICT OFFICE 201			
Gen Region Code:		02			
Gen Region Office Name:		WEST-CENTRAL REGION			
NAICS Code:		622111			
NAICS Desc:		GENERAL (EXCEPT PAEDIATRIC) HOSPITALS			
Waste Code:		312			
Waste Class:		PATHOLOGICAL WASTES			
Waste Char:		P			
Waste Charac Desc:		PATHOLOGICAL			
Count Manifests:		1			
Sum Received Qty:		108.72			
Gen District:		402			
Gen District Office Name:		OTTAWA DISTRICT OFFICE 402			
Gen Region Code:		04			
Gen Region Office Name:		EASTERN REGION			
NAICS Code:		452110			
NAICS Desc:		DEPARTMENT STORES			

<i>Map Key</i>	<i>Number of Records</i>	<i>Direction/ Distance (m)</i>	<i>Elev/Diff (m)</i>	<i>Site</i>	<i>DB</i>
Waste Code:		262			
Waste Class:		DETERGENTS/SOAPS			
Waste Char:		L			
Waste Charac Desc:		LIQUID INDUSTRIAL WASTE			
Count Manifests:		8			
Sum Received Qty:		52.0			
Gen District:		402			
Gen District Office Name:		OTTAWA DISTRICT OFFICE 402			
Gen Region Code:		04			
Gen Region Office Name:		EASTERN REGION			
NAICS Code:		814110			
NAICS Desc:					
Waste Code:		312			
Waste Class:		PATHOLOGICAL WASTES			
Waste Char:		P			
Waste Charac Desc:		PATHOLOGICAL			
Count Manifests:		2			
Sum Received Qty:		60.6			
Gen District:		305			
Gen District Office Name:		HALTON-PEEL DISTRICT OFFICE 305			
Gen Region Code:		03			
Gen Region Office Name:		CENTRAL REGION			
NAICS Code:		325410			
NAICS Desc:		PHARMACEUTICAL AND MEDICINE MANUFACTURING			
Waste Code:		312			
Waste Class:		PATHOLOGICAL WASTES			
Waste Char:		P			
Waste Charac Desc:		PATHOLOGICAL			
Count Manifests:		4			
Sum Received Qty:		1226.5			
Gen District:		402			
Gen District Office Name:		OTTAWA DISTRICT OFFICE 402			
Gen Region Code:		04			
Gen Region Office Name:		EASTERN REGION			
NAICS Code:		339110			
NAICS Desc:		MEDICAL EQUIPMENT AND SUPPLIES MANUFACTURING			
Waste Code:		148			
Waste Class:		INORGANIC LABORATORY CHEMICALS			
Waste Char:		A			
Waste Charac Desc:		ACUTELY HAZARDOUS WASTE CHEM.			
Count Manifests:		1			
Sum Received Qty:		2.0			
Gen District:		402			
Gen District Office Name:		OTTAWA DISTRICT OFFICE 402			
Gen Region Code:		04			
Gen Region Office Name:		EASTERN REGION			
NAICS Code:		339110			
NAICS Desc:		MEDICAL EQUIPMENT AND SUPPLIES MANUFACTURING			
Waste Code:		263			
Waste Class:		ORGANIC LABORATORY CHEMICALS			
Waste Char:		L			
Waste Charac Desc:		LIQUID INDUSTRIAL WASTE			
Count Manifests:		1			
Sum Received Qty:		5.0			
Gen District:		402			
Gen District Office Name:		OTTAWA DISTRICT OFFICE 402			
Gen Region Code:		04			
Gen Region Office Name:		EASTERN REGION			
NAICS Code:		611310			
NAICS Desc:		UNIVERSITIES			
Waste Code:		312			

<i>Map Key</i>	<i>Number of Records</i>	<i>Direction/ Distance (m)</i>	<i>Elev/Diff (m)</i>	<i>Site</i>	<i>DB</i>
Waste Class:		PATHOLOGICAL WASTES			
Waste Char:		P			
Waste Charac Desc:		PATHOLOGICAL			
Count Manifests:		80			
Sum Received Qty:		16777.14			
Gen District:		401			
Gen District Office Name:		KINGSTON DISTRICT OFFICE 401			
Gen Region Code:		04			
Gen Region Office Name:		EASTERN REGION			
NAICS Code:		622111			
NAICS Desc:		GENERAL (EXCEPT PAEDIATRIC) HOSPITALS			
Waste Code:		261			
Waste Class:		PHARMACEUTICALS			
Waste Char:		B			
Waste Charac Desc:		HAZARDOUS WASTE CHEMICAL			
Count Manifests:		34			
Sum Received Qty:		5110.72			
Gen District:		401			
Gen District Office Name:		KINGSTON DISTRICT OFFICE 401			
Gen Region Code:		04			
Gen Region Office Name:		EASTERN REGION			
NAICS Code:		622111			
NAICS Desc:		GENERAL (EXCEPT PAEDIATRIC) HOSPITALS			
Waste Code:		312			
Waste Class:		PATHOLOGICAL WASTES			
Waste Char:		P			
Waste Charac Desc:		PATHOLOGICAL			
Count Manifests:		107			
Sum Received Qty:		21825.38			
Gen District:		402			
Gen District Office Name:		OTTAWA DISTRICT OFFICE 402			
Gen Region Code:		04			
Gen Region Office Name:		EASTERN REGION			
NAICS Code:		452112			
NAICS Desc:					
Waste Code:		212			
Waste Class:		ALIPHATIC SOLVENTS			
Waste Char:		I			
Waste Charac Desc:		IGNITABLE			
Count Manifests:		8			
Sum Received Qty:		104.0			
Gen District:		402			
Gen District Office Name:		OTTAWA DISTRICT OFFICE 402			
Gen Region Code:		04			
Gen Region Office Name:		EASTERN REGION			
NAICS Code:		444110			
NAICS Desc:		HOME CENTRES			
Waste Code:		148			
Waste Class:		INORGANIC LABORATORY CHEMICALS			
Waste Char:		A			
Waste Charac Desc:		ACUTELY HAZARDOUS WASTE CHEM.			
Count Manifests:		74			
Sum Received Qty:		1214.0			
Gen District:		402			
Gen District Office Name:		OTTAWA DISTRICT OFFICE 402			
Gen Region Code:		04			
Gen Region Office Name:		EASTERN REGION			
NAICS Code:		444110			
NAICS Desc:		HOME CENTRES			
Waste Code:		263			
Waste Class:		ORGANIC LABORATORY CHEMICALS			

<i>Map Key</i>	<i>Number of Records</i>	<i>Direction/ Distance (m)</i>	<i>Elev/Diff (m)</i>	<i>Site</i>	<i>DB</i>
Waste Char:		A			
Waste Charac Desc:		ACUTELY HAZARDOUS WASTE CHEM.			
Count Manifests:		13			
Sum Received Qty:		1563.0			
Gen District:		403			
Gen District Office Name:		CORNWALL AREA OFFICE 403			
Gen Region Code:		04			
Gen Region Office Name:		EASTERN REGION			
NAICS Code:		444110			
NAICS Desc:		HOME CENTRES			
Waste Code:		212			
Waste Class:		ALIPHATIC SOLVENTS			
Waste Char:		I			
Waste Charac Desc:		IGNITABLE			
Count Manifests:		2			
Sum Received Qty:		328.0			
Gen District:		501			
Gen District Office Name:		SUDBURY DISTRICT OFFICE 501			
Gen Region Code:		06			
Gen Region Office Name:		NORTHERN REGION			
NAICS Code:		444110			
NAICS Desc:		HOME CENTRES			
Waste Code:		331			
Waste Class:		WASTE COMPRESSED GASES			
Waste Char:		I			
Waste Charac Desc:		IGNITABLE			
Count Manifests:		2			
Sum Received Qty:		27.0			
Gen District:		402			
Gen District Office Name:		OTTAWA DISTRICT OFFICE 402			
Gen Region Code:		04			
Gen Region Office Name:		EASTERN REGION			
NAICS Code:		325410			
NAICS Desc:		PHARMACEUTICAL AND MEDICINE MANUFACTURING			
Waste Code:		148			
Waste Class:		INORGANIC LABORATORY CHEMICALS			
Waste Char:		C			
Waste Charac Desc:		CORROSIVE			
Count Manifests:		8			
Sum Received Qty:		252.8			
Gen District:		402			
Gen District Office Name:		OTTAWA DISTRICT OFFICE 402			
Gen Region Code:		04			
Gen Region Office Name:		EASTERN REGION			
NAICS Code:		325410			
NAICS Desc:		PHARMACEUTICAL AND MEDICINE MANUFACTURING			
Waste Code:		312			
Waste Class:		PATHOLOGICAL WASTES			
Waste Char:		P			
Waste Charac Desc:		PATHOLOGICAL			
Count Manifests:		267			
Sum Received Qty:		26777.01			
Gen District:		403			
Gen District Office Name:		CORNWALL AREA OFFICE 403			
Gen Region Code:		04			
Gen Region Office Name:		EASTERN REGION			
NAICS Code:		621911			
NAICS Desc:					
Waste Code:		312			
Waste Class:		PATHOLOGICAL WASTES			
Waste Char:		P			

Map Key	Number of Records	Direction/ Distance (m)	Elev/Diff (m)	Site	DB
Waste Charac Desc:		PATHOLOGICAL			
Count Manifests:	7				
Sum Received Qty:	329.0				
Gen District:	401				
Gen District Office Name:	KINGSTON DISTRICT OFFICE 401				
Gen Region Code:	04				
Gen Region Office Name:	EASTERN REGION				
NAICS Code:	444130				
NAICS Desc:	HARDWARE STORES				
Waste Code:	331				
Waste Class:	WASTE COMPRESSED GASES				
Waste Char:	L				
Waste Charac Desc:	LIQUID INDUSTRIAL WASTE				
Count Manifests:	1				
Sum Received Qty:	20.0				
Gen District:	805				
Gen District Office Name:	QUEBEC				
Gen Region Code:	04				
Gen Region Office Name:	EASTERN REGION				
NAICS Code:	444130				
NAICS Desc:	HARDWARE STORES				
Waste Code:	146				
Waste Class:	OTHER SPECIFIED INORGANICS				
Waste Char:	T				
Waste Charac Desc:	LEACHATE TOXIC				
Count Manifests:	4				
Sum Received Qty:	23.0				
Gen District:	401				
Gen District Office Name:	KINGSTON DISTRICT OFFICE 401				
Gen Region Code:	04				
Gen Region Office Name:	EASTERN REGION				
NAICS Code:	622210				
NAICS Desc:	PSYCHIATRIC AND SUBSTANCE ABUSE HOSPITALS				
Waste Code:	312				
Waste Class:	PATHOLOGICAL WASTES				
Waste Char:	P				
Waste Charac Desc:	PATHOLOGICAL				
Count Manifests:	27				
Sum Received Qty:	3608.96				
Gen District:	401				
Gen District Office Name:	KINGSTON DISTRICT OFFICE 401				
Gen Region Code:	04				
Gen Region Office Name:	EASTERN REGION				
NAICS Code:	325190				
NAICS Desc:	OTHER BASIC ORGANIC CHEMICAL MANUFACTURING				
Waste Code:	312				
Waste Class:	PATHOLOGICAL WASTES				
Waste Char:	P				
Waste Charac Desc:	PATHOLOGICAL				
Count Manifests:	1				
Sum Received Qty:	1.2				
Gen District:	401				
Gen District Office Name:	KINGSTON DISTRICT OFFICE 401				
Gen Region Code:	04				
Gen Region Office Name:	EASTERN REGION				
NAICS Code:	418990				
NAICS Desc:	ALL OTHER WHOLESALER-DISTRIBUTORS				
Waste Code:	263				
Waste Class:	ORGANIC LABORATORY CHEMICALS				
Waste Char:	L				
Waste Charac Desc:	LIQUID INDUSTRIAL WASTE				

<i>Map Key</i>	<i>Number of Records</i>	<i>Direction/ Distance (m)</i>	<i>Elev/Diff (m)</i>	<i>Site</i>	<i>DB</i>
Count Manifests:	5				
Sum Received Qty:	569.0				
Gen District:	401				
Gen District Office Name:	KINGSTON DISTRICT OFFICE 401				
Gen Region Code:	04				
Gen Region Office Name:	EASTERN REGION				
NAICS Code:	418990				
NAICS Desc:	ALL OTHER WHOLESALER-DISTRIBUTORS				
Waste Code:	331				
Waste Class:	WASTE COMPRESSED GASES				
Waste Char:	I				
Waste Charac Desc:	IGNITABLE				
Count Manifests:	6				
Sum Received Qty:	109.0				
Gen District:	402				
Gen District Office Name:	OTTAWA DISTRICT OFFICE 402				
Gen Region Code:	04				
Gen Region Office Name:	EASTERN REGION				
NAICS Code:	452999				
NAICS Desc:	ALL OTHER MISCELLANEOUS GENERAL MERCHANDISE STORES				
Waste Code:	148				
Waste Class:	INORGANIC LABORATORY CHEMICALS				
Waste Char:	A				
Waste Charac Desc:	ACUTELY HAZARDOUS WASTE CHEM.				
Count Manifests:	11				
Sum Received Qty:	45.0				
Gen District:	402				
Gen District Office Name:	OTTAWA DISTRICT OFFICE 402				
Gen Region Code:	04				
Gen Region Office Name:	EASTERN REGION				
NAICS Code:	452999				
NAICS Desc:	ALL OTHER MISCELLANEOUS GENERAL MERCHANDISE STORES				
Waste Code:	261				
Waste Class:	PHARMACEUTICALS				
Waste Char:	L				
Waste Charac Desc:	LIQUID INDUSTRIAL WASTE				
Count Manifests:	1				
Sum Received Qty:	2.0				
Gen District:	805				
Gen District Office Name:	QUEBEC				
Gen Region Code:	04				
Gen Region Office Name:	EASTERN REGION				
NAICS Code:	452999				
NAICS Desc:	ALL OTHER MISCELLANEOUS GENERAL MERCHANDISE STORES				
Waste Code:	145				
Waste Class:	PAINT/PIGMENT/COATING RESIDUES				
Waste Char:	L				
Waste Charac Desc:	LIQUID INDUSTRIAL WASTE				
Count Manifests:	2				
Sum Received Qty:	16.0				
Gen District:	805				
Gen District Office Name:	QUEBEC				
Gen Region Code:	04				
Gen Region Office Name:	EASTERN REGION				
NAICS Code:	452999				
NAICS Desc:	ALL OTHER MISCELLANEOUS GENERAL MERCHANDISE STORES				
Waste Code:	331				
Waste Class:	WASTE COMPRESSED GASES				
Waste Char:	I				
Waste Charac Desc:	IGNITABLE				
Count Manifests:	13				

<i>Map Key</i>	<i>Number of Records</i>	<i>Direction/ Distance (m)</i>	<i>Elev/Diff (m)</i>	<i>Site</i>	<i>DB</i>
Sum Received Qty:		191.0			
Gen District:		401			
Gen District Office Name:		KINGSTON DISTRICT OFFICE 401			
Gen Region Code:		04			
Gen Region Office Name:		EASTERN REGION			
NAICS Code:		812320			
NAICS Desc:		DRY CLEANING AND LAUNDRY SERVICES (EXCEPT COIN-OPERATED)			
Waste Code:		312			
Waste Class:		PATHOLOGICAL WASTES			
Waste Char:		P			
Waste Charac Desc:		PATHOLOGICAL			
Count Manifests:		1			
Sum Received Qty:		8.0			
Gen District:		403			
Gen District Office Name:		CORNWALL AREA OFFICE 403			
Gen Region Code:		04			
Gen Region Office Name:		EASTERN REGION			
NAICS Code:		914110			
NAICS Desc:					
Waste Code:		261			
Waste Class:		PHARMACEUTICALS			
Waste Char:		A			
Waste Charac Desc:		ACUTELY HAZARDOUS WASTE CHEM.			
Count Manifests:		5			
Sum Received Qty:		56.0			
Gen District:		402			
Gen District Office Name:		OTTAWA DISTRICT OFFICE 402			
Gen Region Code:		04			
Gen Region Office Name:		EASTERN REGION			
NAICS Code:		562991			
NAICS Desc:					
Waste Code:		312			
Waste Class:		PATHOLOGICAL WASTES			
Waste Char:		P			
Waste Charac Desc:		PATHOLOGICAL			
Count Manifests:		1			
Sum Received Qty:		5.6			
Gen District:		805			
Gen District Office Name:		QUEBEC			
Gen Region Code:		04			
Gen Region Office Name:		EASTERN REGION			
NAICS Code:		444130			
NAICS Desc:		HARDWARE STORES			
Waste Code:		148			
Waste Class:		INORGANIC LABORATORY CHEMICALS			
Waste Char:		A			
Waste Charac Desc:		ACUTELY HAZARDOUS WASTE CHEM.			
Count Manifests:		1			
Sum Received Qty:		3.0			
Gen District:		805			
Gen District Office Name:		QUEBEC			
Gen Region Code:		04			
Gen Region Office Name:		EASTERN REGION			
NAICS Code:		444130			
NAICS Desc:		HARDWARE STORES			
Waste Code:		148			
Waste Class:		INORGANIC LABORATORY CHEMICALS			
Waste Char:		I			
Waste Charac Desc:		IGNITABLE			
Count Manifests:		3			
Sum Received Qty:		25.0			

<i>Map Key</i>	<i>Number of Records</i>	<i>Direction/ Distance (m)</i>	<i>Elev/Diff (m)</i>	<i>Site</i>	<i>DB</i>
Gen District:		101			
Gen District Office Name:		LONDON DISTRICT OFFICE 101			
Gen Region Code:		01			
Gen Region Office Name:		SOUTHWESTERN REGION			
NAICS Code:		445110			
NAICS Desc:		SUPERMARKETS AND OTHER GROCERY (EXCEPT CONVENIENCE) STORES			
Waste Code:		263			
Waste Class:		ORGANIC LABORATORY CHEMICALS			
Waste Char:		A			
Waste Charac Desc:		ACUTELY HAZARDOUS WASTE CHEM.			
Count Manifests:		1			
Sum Received Qty:		2.0			
Gen District:		402			
Gen District Office Name:		OTTAWA DISTRICT OFFICE 402			
Gen Region Code:		04			
Gen Region Office Name:		EASTERN REGION			
NAICS Code:		812210			
NAICS Desc:					
Waste Code:		312			
Waste Class:		PATHOLOGICAL WASTES			
Waste Char:		P			
Waste Charac Desc:		PATHOLOGICAL			
Count Manifests:		90			
Sum Received Qty:		3458.0			
Gen District:		403			
Gen District Office Name:		CORNWALL AREA OFFICE 403			
Gen Region Code:		04			
Gen Region Office Name:		EASTERN REGION			
NAICS Code:		621620			
NAICS Desc:					
Waste Code:		264			
Waste Class:		PHOTOPROCESSING WASTES			
Waste Char:		L			
Waste Charac Desc:		LIQUID INDUSTRIAL WASTE			
Count Manifests:		1			
Sum Received Qty:		21.0			
Gen District:		402			
Gen District Office Name:		OTTAWA DISTRICT OFFICE 402			
Gen Region Code:		04			
Gen Region Office Name:		EASTERN REGION			
NAICS Code:		445110			
NAICS Desc:		SUPERMARKETS AND OTHER GROCERY (EXCEPT CONVENIENCE) STORES			
Waste Code:		263			
Waste Class:		ORGANIC LABORATORY CHEMICALS			
Waste Char:		L			
Waste Charac Desc:		LIQUID INDUSTRIAL WASTE			
Count Manifests:		75			
Sum Received Qty:		3980.0			
Gen District:		403			
Gen District Office Name:		CORNWALL AREA OFFICE 403			
Gen Region Code:		04			
Gen Region Office Name:		EASTERN REGION			
NAICS Code:		445110			
NAICS Desc:		SUPERMARKETS AND OTHER GROCERY (EXCEPT CONVENIENCE) STORES			
Waste Code:		252			
Waste Class:		WASTE OILS & LUBRICANTS			
Waste Char:		L			
Waste Charac Desc:		LIQUID INDUSTRIAL WASTE			
Count Manifests:		1			
Sum Received Qty:		2.0			

<i>Map Key</i>	<i>Number of Records</i>	<i>Direction/ Distance (m)</i>	<i>Elev/Diff (m)</i>	<i>Site</i>	<i>DB</i>
Gen District:		805			
Gen District Office Name:		QUEBEC			
Gen Region Code:		04			
Gen Region Office Name:		EASTERN REGION			
NAICS Code:		445110			
NAICS Desc:		SUPERMARKETS AND OTHER GROCERY (EXCEPT CONVENIENCE) STORES			
Waste Code:		112			
Waste Class:		ACID WASTE - HEAVY METALS			
Waste Char:		C			
Waste Charac Desc:		CORROSIVE			
Count Manifests:		7			
Sum Received Qty:		93.0			
Gen District:		805			
Gen District Office Name:		QUEBEC			
Gen Region Code:		04			
Gen Region Office Name:		EASTERN REGION			
NAICS Code:		445110			
NAICS Desc:		SUPERMARKETS AND OTHER GROCERY (EXCEPT CONVENIENCE) STORES			
Waste Code:		263			
Waste Class:		ORGANIC LABORATORY CHEMICALS			
Waste Char:		B			
Waste Charac Desc:		HAZARDOUS WASTE CHEMICAL			
Count Manifests:		1			
Sum Received Qty:		547.0			
Gen District:		301			
Gen District Office Name:		TORONTO DISTRICT OFFICE 301			
Gen Region Code:		03			
Gen Region Office Name:		CENTRAL REGION			
NAICS Code:		446110			
NAICS Desc:					
Waste Code:		312			
Waste Class:		PATHOLOGICAL WASTES			
Waste Char:		P			
Waste Charac Desc:		PATHOLOGICAL			
Count Manifests:		6			
Sum Received Qty:		70.4			
Gen District:		402			
Gen District Office Name:		OTTAWA DISTRICT OFFICE 402			
Gen Region Code:		04			
Gen Region Office Name:		EASTERN REGION			
NAICS Code:		325999			
NAICS Desc:		ALL OTHER MISCELLANEOUS CHEMICAL PRODUCT MANUFACTURING			
Waste Code:		148			
Waste Class:		INORGANIC LABORATORY CHEMICALS			
Waste Char:		C			
Waste Charac Desc:		CORROSIVE			
Count Manifests:		1			
Sum Received Qty:		4.0			
Gen District:		402			
Gen District Office Name:		OTTAWA DISTRICT OFFICE 402			
Gen Region Code:		04			
Gen Region Office Name:		EASTERN REGION			
NAICS Code:		453999			
NAICS Desc:		ALL OTHER MISCELLANEOUS STORE RETAILERS (EXCEPT BEER AND WINE-MAKING SUPPLIES STORES)			
Waste Code:		312			
Waste Class:		PATHOLOGICAL WASTES			
Waste Char:		P			
Waste Charac Desc:		PATHOLOGICAL			
Count Manifests:		4			
Sum Received Qty:		38.08			
Gen District:		302			

<i>Map Key</i>	<i>Number of Records</i>	<i>Direction/ Distance (m)</i>	<i>Elev/Diff (m)</i>	<i>Site</i>	<i>DB</i>
Gen District Office Name:		BARRIE DISTRICT OFFICE 302			
Gen Region Code:		01			
Gen Region Office Name:		SOUTHWESTERN REGION			
NAICS Code:		621110			
NAICS Desc:		OFFICES OF PHYSICIANS			
Waste Code:		312			
Waste Class:		PATHOLOGICAL WASTES			
Waste Char:		P			
Waste Charac Desc:		PATHOLOGICAL			
Count Manifests:		1			
Sum Received Qty:		12.5			
Gen District:		402			
Gen District Office Name:		OTTAWA DISTRICT OFFICE 402			
Gen Region Code:		04			
Gen Region Office Name:		EASTERN REGION			
NAICS Code:		621494			
NAICS Desc:					
Waste Code:		312			
Waste Class:		PATHOLOGICAL WASTES			
Waste Char:		P			
Waste Charac Desc:		PATHOLOGICAL			
Count Manifests:		82			
Sum Received Qty:		2622.62			
Gen District:		401			
Gen District Office Name:		KINGSTON DISTRICT OFFICE 401			
Gen Region Code:		04			
Gen Region Office Name:		EASTERN REGION			
NAICS Code:		452910			
NAICS Desc:					
Waste Code:		331			
Waste Class:		WASTE COMPRESSED GASES			
Waste Char:		L			
Waste Charac Desc:		LIQUID INDUSTRIAL WASTE			
Count Manifests:		1			
Sum Received Qty:		2.0			
Gen District:		402			
Gen District Office Name:		OTTAWA DISTRICT OFFICE 402			
Gen Region Code:		04			
Gen Region Office Name:		EASTERN REGION			
NAICS Code:		911910			
NAICS Desc:					
Waste Code:		312			
Waste Class:		PATHOLOGICAL WASTES			
Waste Char:		P			
Waste Charac Desc:		PATHOLOGICAL			
Count Manifests:		3			
Sum Received Qty:		95.24			
Gen District:		402			
Gen District Office Name:		OTTAWA DISTRICT OFFICE 402			
Gen Region Code:		04			
Gen Region Office Name:		EASTERN REGION			
NAICS Code:		521110			
NAICS Desc:					
Waste Code:		148			
Waste Class:		INORGANIC LABORATORY CHEMICALS			
Waste Char:		C			
Waste Charac Desc:		CORROSIVE			
Count Manifests:		2			
Sum Received Qty:		11.4			
Gen District:		403			
Gen District Office Name:		CORNWALL AREA OFFICE 403			

<i>Map Key</i>	<i>Number of Records</i>	<i>Direction/ Distance (m)</i>	<i>Elev/Diff (m)</i>	<i>Site</i>	<i>DB</i>
Gen Region Code:		04			
Gen Region Office Name:		EASTERN REGION			
NAICS Code:		448140			
NAICS Desc:		FAMILY CLOTHING STORES			
Waste Code:		331			
Waste Class:		WASTE COMPRESSED GASES			
Waste Char:		I			
Waste Charac Desc:		IGNITABLE			
Count Manifests:		11			
Sum Received Qty:		177.0			
Gen District:		402			
Gen District Office Name:		OTTAWA DISTRICT OFFICE 402			
Gen Region Code:		04			
Gen Region Office Name:		EASTERN REGION			
NAICS Code:		446110			
NAICS Desc:					
Waste Code:		312			
Waste Class:		PATHOLOGICAL WASTES			
Waste Char:		P			
Waste Charac Desc:		PATHOLOGICAL			
Count Manifests:		70			
Sum Received Qty:		1212.39			
Gen District:		403			
Gen District Office Name:		CORNWALL AREA OFFICE 403			
Gen Region Code:		04			
Gen Region Office Name:		EASTERN REGION			
NAICS Code:		621110			
NAICS Desc:		OFFICES OF PHYSICIANS			
Waste Code:		261			
Waste Class:		PHARMACEUTICALS			
Waste Char:		A			
Waste Charac Desc:		ACUTELY HAZARDOUS WASTE CHEM.			
Count Manifests:		7			
Sum Received Qty:		70.96			
Gen District:		402			
Gen District Office Name:		OTTAWA DISTRICT OFFICE 402			
Gen Region Code:		04			
Gen Region Office Name:		EASTERN REGION			
NAICS Code:		562910			
NAICS Desc:		REMEDATION SERVICES			
Waste Code:		312			
Waste Class:		PATHOLOGICAL WASTES			
Waste Char:		P			
Waste Charac Desc:		PATHOLOGICAL			
Count Manifests:		1			
Sum Received Qty:		119.5			
Gen District:		402			
Gen District Office Name:		OTTAWA DISTRICT OFFICE 402			
Gen Region Code:		04			
Gen Region Office Name:		EASTERN REGION			
NAICS Code:		414510			
NAICS Desc:		PHARMACEUTICALS AND PHARMACY SUPPLIES WHOLESALER-DISTRIBUTORS			
Waste Code:		261			
Waste Class:		PHARMACEUTICALS			
Waste Char:		A			
Waste Charac Desc:		ACUTELY HAZARDOUS WASTE CHEM.			
Count Manifests:		71			
Sum Received Qty:		4449.72			
Gen District:		401			
Gen District Office Name:		KINGSTON DISTRICT OFFICE 401			
Gen Region Code:		04			

<i>Map Key</i>	<i>Number of Records</i>	<i>Direction/ Distance (m)</i>	<i>Elev/Diff (m)</i>	<i>Site</i>	<i>DB</i>
Gen Region Office Name:		EASTERN REGION			
NAICS Code:		418990			
NAICS Desc:		ALL OTHER WHOLESALER-DISTRIBUTORS			
Waste Code:		148			
Waste Class:		INORGANIC LABORATORY CHEMICALS			
Waste Char:		A			
Waste Charac Desc:		ACUTELY HAZARDOUS WASTE CHEM.			
Count Manifests:		11			
Sum Received Qty:		119.0			
Gen District:		402			
Gen District Office Name:		OTTAWA DISTRICT OFFICE 402			
Gen Region Code:		04			
Gen Region Office Name:		EASTERN REGION			
NAICS Code:		418990			
NAICS Desc:		ALL OTHER WHOLESALER-DISTRIBUTORS			
Waste Code:		263			
Waste Class:		ORGANIC LABORATORY CHEMICALS			
Waste Char:		A			
Waste Charac Desc:		ACUTELY HAZARDOUS WASTE CHEM.			
Count Manifests:		5			
Sum Received Qty:		32.0			
Gen District:		501			
Gen District Office Name:		SUDBURY DISTRICT OFFICE 501			
Gen Region Code:		06			
Gen Region Office Name:		NORTHERN REGION			
NAICS Code:		418990			
NAICS Desc:		ALL OTHER WHOLESALER-DISTRIBUTORS			
Waste Code:		331			
Waste Class:		WASTE COMPRESSED GASES			
Waste Char:		I			
Waste Charac Desc:		IGNITABLE			
Count Manifests:		4			
Sum Received Qty:		94.0			
Gen District:		402			
Gen District Office Name:		OTTAWA DISTRICT OFFICE 402			
Gen Region Code:		04			
Gen Region Office Name:		EASTERN REGION			
NAICS Code:		541710			
NAICS Desc:		RESEARCH AND DEVELOPMENT IN THE PHYSICAL, ENGINEERING AND LIFE SCIENCES			
Waste Code:		312			
Waste Class:		PATHOLOGICAL WASTES			
Waste Char:		P			
Waste Charac Desc:		PATHOLOGICAL			
Count Manifests:		25			
Sum Received Qty:		1004.6			
Gen District:		402			
Gen District Office Name:		OTTAWA DISTRICT OFFICE 402			
Gen Region Code:		04			
Gen Region Office Name:		EASTERN REGION			
NAICS Code:		811111			
NAICS Desc:		GENERAL AUTOMOTIVE REPAIR			
Waste Code:		263			
Waste Class:		ORGANIC LABORATORY CHEMICALS			
Waste Char:		L			
Waste Charac Desc:		LIQUID INDUSTRIAL WASTE			
Count Manifests:		8			
Sum Received Qty:		70.0			
Gen District:		402			
Gen District Office Name:		OTTAWA DISTRICT OFFICE 402			
Gen Region Code:		04			
Gen Region Office Name:		EASTERN REGION			

<i>Map Key</i>	<i>Number of Records</i>	<i>Direction/ Distance (m)</i>	<i>Elev/Diff (m)</i>	<i>Site</i>	<i>DB</i>
NAICS Code:		892190			
NAICS Desc:					
Waste Code:		312			
Waste Class:		PATHOLOGICAL WASTES			
Waste Char:		P			
Waste Charac Desc:		PATHOLOGICAL			
Count Manifests:		1			
Sum Received Qty:		10.3			
Gen District:		101			
Gen District Office Name:		LONDON DISTRICT OFFICE 101			
Gen Region Code:		01			
Gen Region Office Name:		SOUTHWESTERN REGION			
NAICS Code:		446110			
NAICS Desc:					
Waste Code:		312			
Waste Class:		PATHOLOGICAL WASTES			
Waste Char:		P			
Waste Charac Desc:		PATHOLOGICAL			
Count Manifests:		2			
Sum Received Qty:		14.84			
Gen District:		401			
Gen District Office Name:		KINGSTON DISTRICT OFFICE 401			
Gen Region Code:		04			
Gen Region Office Name:		EASTERN REGION			
NAICS Code:		446110			
NAICS Desc:					
Waste Code:		261			
Waste Class:		PHARMACEUTICALS			
Waste Char:		A			
Waste Charac Desc:		ACUTELY HAZARDOUS WASTE CHEM.			
Count Manifests:		35			
Sum Received Qty:		1480.2			
Gen District:		401			
Gen District Office Name:		KINGSTON DISTRICT OFFICE 401			
Gen Region Code:		04			
Gen Region Office Name:		EASTERN REGION			
NAICS Code:		446110			
NAICS Desc:					
Waste Code:		312			
Waste Class:		PATHOLOGICAL WASTES			
Waste Char:		P			
Waste Charac Desc:		PATHOLOGICAL			
Count Manifests:		8			
Sum Received Qty:		286.4			
Gen District:		401			
Gen District Office Name:		KINGSTON DISTRICT OFFICE 401			
Gen Region Code:		04			
Gen Region Office Name:		EASTERN REGION			
NAICS Code:		621494			
NAICS Desc:					
Waste Code:		312			
Waste Class:		PATHOLOGICAL WASTES			
Waste Char:		P			
Waste Charac Desc:		PATHOLOGICAL			
Count Manifests:		108			
Sum Received Qty:		15516.73			
Gen District:		805			
Gen District Office Name:		QUEBEC			
Gen Region Code:		04			
Gen Region Office Name:		EASTERN REGION			
NAICS Code:		453999			

Map Key	Number of Records	Direction/ Distance (m)	Elev/Diff (m)	Site	DB
NAICS Desc:		ALL OTHER MISCELLANEOUS STORE RETAILERS (EXCEPT BEER AND WINE-MAKING SUPPLIES STORES)			
Waste Code:		148			
Waste Class:		INORGANIC LABORATORY CHEMICALS			
Waste Char:		A			
Waste Charac Desc:		ACUTELY HAZARDOUS WASTE CHEM.			
Count Manifests:		4			
Sum Received Qty:		13.0			
Gen District:		504			
Gen District Office Name:		NORTH BAY AREA OFFIC0 504			
Gen Region Code:		06			
Gen Region Office Name:		NORTHERN REGION			
NAICS Code:		453999			
NAICS Desc:		ALL OTHER MISCELLANEOUS STORE RETAILERS (EXCEPT BEER AND WINE-MAKING SUPPLIES STORES)			
Waste Code:		212			
Waste Class:		ALIPHATIC SOLVENTS			
Waste Char:		I			
Waste Charac Desc:		IGNITABLE			
Count Manifests:		1			
Sum Received Qty:		2.0			
Gen District:		504			
Gen District Office Name:		NORTH BAY AREA OFFIC0 504			
Gen Region Code:		06			
Gen Region Office Name:		NORTHERN REGION			
NAICS Code:		453999			
NAICS Desc:		ALL OTHER MISCELLANEOUS STORE RETAILERS (EXCEPT BEER AND WINE-MAKING SUPPLIES STORES)			
Waste Code:		331			
Waste Class:		WASTE COMPRESSED GASES			
Waste Char:		L			
Waste Charac Desc:		LIQUID INDUSTRIAL WASTE			
Count Manifests:		1			
Sum Received Qty:		3.0			
Gen District:		401			
Gen District Office Name:		KINGSTON DISTRICT OFFICE 401			
Gen Region Code:		04			
Gen Region Office Name:		EASTERN REGION			
NAICS Code:		541940			
NAICS Desc:		VETERINARY SERVICES			
Waste Code:		264			
Waste Class:		PHOTOPROCESSING WASTES			
Waste Char:		L			
Waste Charac Desc:		LIQUID INDUSTRIAL WASTE			
Count Manifests:		4			
Sum Received Qty:		139.18			
Gen District:		402			
Gen District Office Name:		OTTAWA DISTRICT OFFICE 402			
Gen Region Code:		04			
Gen Region Office Name:		EASTERN REGION			
NAICS Code:		621610			
NAICS Desc:					
Waste Code:		312			
Waste Class:		PATHOLOGICAL WASTES			
Waste Char:		P			
Waste Charac Desc:		PATHOLOGICAL			
Count Manifests:		56			
Sum Received Qty:		746.53			
Gen District:		403			
Gen District Office Name:		CORNWALL AREA OFFICE 403			
Gen Region Code:		04			
Gen Region Office Name:		EASTERN REGION			
NAICS Code:		621610			
NAICS Desc:					

<i>Map Key</i>	<i>Number of Records</i>	<i>Direction/ Distance (m)</i>	<i>Elev/Diff (m)</i>	<i>Site</i>	<i>DB</i>
Waste Code:		261			
Waste Class:		PHARMACEUTICALS			
Waste Char:		A			
Waste Charac Desc:		ACUTELY HAZARDOUS WASTE CHEM.			
Count Manifests:		11			
Sum Received Qty:		118.52			
Gen District:		401			
Gen District Office Name:		KINGSTON DISTRICT OFFICE 401			
Gen Region Code:		04			
Gen Region Office Name:		EASTERN REGION			
NAICS Code:		444110			
NAICS Desc:		HOME CENTRES			
Waste Code:		331			
Waste Class:		WASTE COMPRESSED GASES			
Waste Char:		I			
Waste Charac Desc:		IGNITABLE			
Count Manifests:		5			
Sum Received Qty:		147.0			
Gen District:		304			
Gen District Office Name:		PETERBOROUGH DISTRICT OFFICE 304			
Gen Region Code:		04			
Gen Region Office Name:		EASTERN REGION			
NAICS Code:		444130			
NAICS Desc:		HARDWARE STORES			
Waste Code:		331			
Waste Class:		WASTE COMPRESSED GASES			
Waste Char:		I			
Waste Charac Desc:		IGNITABLE			
Count Manifests:		4			
Sum Received Qty:		29.0			
Gen District:		805			
Gen District Office Name:		QUEBEC			
Gen Region Code:		04			
Gen Region Office Name:		EASTERN REGION			
NAICS Code:		444130			
NAICS Desc:		HARDWARE STORES			
Waste Code:		331			
Waste Class:		WASTE COMPRESSED GASES			
Waste Char:		I			
Waste Charac Desc:		IGNITABLE			
Count Manifests:		13			
Sum Received Qty:		130.0			
Gen District:		501			
Gen District Office Name:		SUDBURY DISTRICT OFFICE 501			
Gen Region Code:		06			
Gen Region Office Name:		NORTHERN REGION			
NAICS Code:		444130			
NAICS Desc:		HARDWARE STORES			
Waste Code:		212			
Waste Class:		ALIPHATIC SOLVENTS			
Waste Char:		I			
Waste Charac Desc:		IGNITABLE			
Count Manifests:		1			
Sum Received Qty:		1037.0			
Gen District:		402			
Gen District Office Name:		OTTAWA DISTRICT OFFICE 402			
Gen Region Code:		04			
Gen Region Office Name:		EASTERN REGION			
NAICS Code:		561722			
NAICS Desc:		JANITORIAL SERVICES (EXCEPT WINDOW CLEANING)			
Waste Code:		312			

<i>Map Key</i>	<i>Number of Records</i>	<i>Direction/ Distance (m)</i>	<i>Elev/Diff (m)</i>	<i>Site</i>	<i>DB</i>
Waste Class:		PATHOLOGICAL WASTES			
Waste Char:		P			
Waste Charac Desc:		PATHOLOGICAL			
Count Manifests:		6			
Sum Received Qty:		445.4			
Gen District:		402			
Gen District Office Name:		OTTAWA DISTRICT OFFICE 402			
Gen Region Code:		04			
Gen Region Office Name:		EASTERN REGION			
NAICS Code:		621210			
NAICS Desc:		OFFICES OF DENTISTS			
Waste Code:		261			
Waste Class:		PHARMACEUTICALS			
Waste Char:		A			
Waste Charac Desc:		ACUTELY HAZARDOUS WASTE CHEM.			
Count Manifests:		4			
Sum Received Qty:		34.62			
Gen District:		401			
Gen District Office Name:		KINGSTON DISTRICT OFFICE 401			
Gen Region Code:		04			
Gen Region Office Name:		EASTERN REGION			
NAICS Code:		445110			
NAICS Desc:		SUPERMARKETS AND OTHER GROCERY (EXCEPT CONVENIENCE) STORES			
Waste Code:		263			
Waste Class:		ORGANIC LABORATORY CHEMICALS			
Waste Char:		A			
Waste Charac Desc:		ACUTELY HAZARDOUS WASTE CHEM.			
Count Manifests:		6			
Sum Received Qty:		220.0			
Gen District:		402			
Gen District Office Name:		OTTAWA DISTRICT OFFICE 402			
Gen Region Code:		04			
Gen Region Office Name:		EASTERN REGION			
NAICS Code:		445110			
NAICS Desc:		SUPERMARKETS AND OTHER GROCERY (EXCEPT CONVENIENCE) STORES			
Waste Code:		148			
Waste Class:		INORGANIC LABORATORY CHEMICALS			
Waste Char:		A			
Waste Charac Desc:		ACUTELY HAZARDOUS WASTE CHEM.			
Count Manifests:		124			
Sum Received Qty:		906.0			
Gen District:		402			
Gen District Office Name:		OTTAWA DISTRICT OFFICE 402			
Gen Region Code:		04			
Gen Region Office Name:		EASTERN REGION			
NAICS Code:		445110			
NAICS Desc:		SUPERMARKETS AND OTHER GROCERY (EXCEPT CONVENIENCE) STORES			
Waste Code:		148			
Waste Class:		INORGANIC LABORATORY CHEMICALS			
Waste Char:		C			
Waste Charac Desc:		CORROSIVE			
Count Manifests:		1			
Sum Received Qty:		52.0			
Gen District:		403			
Gen District Office Name:		CORNWALL AREA OFFICE 403			
Gen Region Code:		04			
Gen Region Office Name:		EASTERN REGION			
NAICS Code:		445110			
NAICS Desc:		SUPERMARKETS AND OTHER GROCERY (EXCEPT CONVENIENCE) STORES			
Waste Code:		331			
Waste Class:		WASTE COMPRESSED GASES			

<i>Map Key</i>	<i>Number of Records</i>	<i>Direction/ Distance (m)</i>	<i>Elev/Diff (m)</i>	<i>Site</i>	<i>DB</i>
Waste Char:		1			
Waste Charac Desc:		IGNITABLE			
Count Manifests:		1			
Sum Received Qty:		2.0			
Gen District:		805			
Gen District Office Name:		QUEBEC			
Gen Region Code:		04			
Gen Region Office Name:		EASTERN REGION			
NAICS Code:		445110			
NAICS Desc:		SUPERMARKETS AND OTHER GROCERY (EXCEPT CONVENIENCE) STORES			
Waste Code:		263			
Waste Class:		ORGANIC LABORATORY CHEMICALS			
Waste Char:		L			
Waste Charac Desc:		LIQUID INDUSTRIAL WASTE			
Count Manifests:		22			
Sum Received Qty:		2297.0			
Gen District:		501			
Gen District Office Name:		SUDBURY DISTRICT OFFICE 501			
Gen Region Code:		06			
Gen Region Office Name:		NORTHERN REGION			
NAICS Code:		445110			
NAICS Desc:		SUPERMARKETS AND OTHER GROCERY (EXCEPT CONVENIENCE) STORES			
Waste Code:		148			
Waste Class:		INORGANIC LABORATORY CHEMICALS			
Waste Char:		A			
Waste Charac Desc:		ACUTELY HAZARDOUS WASTE CHEM.			
Count Manifests:		5			
Sum Received Qty:		42.0			
Gen District:		402			
Gen District Office Name:		OTTAWA DISTRICT OFFICE 402			
Gen Region Code:		04			
Gen Region Office Name:		EASTERN REGION			
NAICS Code:		514122			
NAICS Desc:		ARCHIVES			
Waste Code:		264			
Waste Class:		PHOTOPROCESSING WASTES			
Waste Char:		L			
Waste Charac Desc:		LIQUID INDUSTRIAL WASTE			
Count Manifests:		3			
Sum Received Qty:		91.2			
Gen District:		102			
Gen District Office Name:		SARNIA/WINDSOR AREA OFFICE 102			
Gen Region Code:		01			
Gen Region Office Name:		SOUTHWESTERN REGION			
NAICS Code:		621420			
NAICS Desc:		OUT-PATIENT MENTAL HEALTH AND SUBSTANCE ABUSE CENTRES			
Waste Code:		261			
Waste Class:		PHARMACEUTICALS			
Waste Char:		A			
Waste Charac Desc:		ACUTELY HAZARDOUS WASTE CHEM.			
Count Manifests:		23			
Sum Received Qty:		1898.6			
Gen District:		501			
Gen District Office Name:		SUDBURY DISTRICT OFFICE 501			
Gen Region Code:		06			
Gen Region Office Name:		NORTHERN REGION			
NAICS Code:		444210			
NAICS Desc:					
Waste Code:		331			
Waste Class:		WASTE COMPRESSED GASES			
Waste Char:		L			

<i>Map Key</i>	<i>Number of Records</i>	<i>Direction/ Distance (m)</i>	<i>Elev/Diff (m)</i>	<i>Site</i>	<i>DB</i>
Waste Charac Desc:		LIQUID INDUSTRIAL WASTE			
Count Manifests:	3				
Sum Received Qty:	14.0				
Gen District:	403				
Gen District Office Name:	CORNWALL AREA OFFICE 403				
Gen Region Code:	04				
Gen Region Office Name:	EASTERN REGION				
NAICS Code:	448140				
NAICS Desc:	FAMILY CLOTHING STORES				
Waste Code:	263				
Waste Class:	ORGANIC LABORATORY CHEMICALS				
Waste Char:	A				
Waste Charac Desc:	ACUTELY HAZARDOUS WASTE CHEM.				
Count Manifests:	2				
Sum Received Qty:	170.0				
Gen District:	403				
Gen District Office Name:	CORNWALL AREA OFFICE 403				
Gen Region Code:	04				
Gen Region Office Name:	EASTERN REGION				
NAICS Code:	448140				
NAICS Desc:	FAMILY CLOTHING STORES				
Waste Code:	263				
Waste Class:	ORGANIC LABORATORY CHEMICALS				
Waste Char:	L				
Waste Charac Desc:	LIQUID INDUSTRIAL WASTE				
Count Manifests:	4				
Sum Received Qty:	788.0				
Gen District:	401				
Gen District Office Name:	KINGSTON DISTRICT OFFICE 401				
Gen Region Code:	04				
Gen Region Office Name:	EASTERN REGION				
NAICS Code:	448199				
NAICS Desc:	ALL OTHER CLOTHING STORES				
Waste Code:	261				
Waste Class:	PHARMACEUTICALS				
Waste Char:	A				
Waste Charac Desc:	ACUTELY HAZARDOUS WASTE CHEM.				
Count Manifests:	3				
Sum Received Qty:	3.0				
Gen District:	401				
Gen District Office Name:	KINGSTON DISTRICT OFFICE 401				
Gen Region Code:	04				
Gen Region Office Name:	EASTERN REGION				
NAICS Code:	448199				
NAICS Desc:	ALL OTHER CLOTHING STORES				
Waste Code:	263				
Waste Class:	ORGANIC LABORATORY CHEMICALS				
Waste Char:	L				
Waste Charac Desc:	LIQUID INDUSTRIAL WASTE				
Count Manifests:	13				
Sum Received Qty:	3014.0				
Gen District:	401				
Gen District Office Name:	KINGSTON DISTRICT OFFICE 401				
Gen Region Code:	04				
Gen Region Office Name:	EASTERN REGION				
NAICS Code:	448199				
NAICS Desc:	ALL OTHER CLOTHING STORES				
Waste Code:	269				
Waste Class:	NON-HALOGENATED PESTICIDES				
Waste Char:	T				
Waste Charac Desc:	LEACHATE TOXIC				

<i>Map Key</i>	<i>Number of Records</i>	<i>Direction/ Distance (m)</i>	<i>Elev/Diff (m)</i>	<i>Site</i>	<i>DB</i>
Count Manifests:			12		
Sum Received Qty:			35.0		
Gen District:			402		
Gen District Office Name:			OTTAWA DISTRICT OFFICE 402		
Gen Region Code:			04		
Gen Region Office Name:			EASTERN REGION		
NAICS Code:			448199		
NAICS Desc:			ALL OTHER CLOTHING STORES		
Waste Code:			269		
Waste Class:			NON-HALOGENATED PESTICIDES		
Waste Char:			T		
Waste Charac Desc:			LEACHATE TOXIC		
Count Manifests:			32		
Sum Received Qty:			122.0		
Gen District:			501		
Gen District Office Name:			SUDBURY DISTRICT OFFICE 501		
Gen Region Code:			06		
Gen Region Office Name:			NORTHERN REGION		
NAICS Code:			448199		
NAICS Desc:			ALL OTHER CLOTHING STORES		
Waste Code:			148		
Waste Class:			INORGANIC LABORATORY CHEMICALS		
Waste Char:			A		
Waste Charac Desc:			ACUTELY HAZARDOUS WASTE CHEM.		
Count Manifests:			3		
Sum Received Qty:			39.0		
Gen District:			401		
Gen District Office Name:			KINGSTON DISTRICT OFFICE 401		
Gen Region Code:			04		
Gen Region Office Name:			EASTERN REGION		
NAICS Code:			621510		
NAICS Desc:			MEDICAL AND DIAGNOSTIC LABORATORIES		
Waste Code:			148		
Waste Class:			INORGANIC LABORATORY CHEMICALS		
Waste Char:			I		
Waste Charac Desc:			IGNITABLE		
Count Manifests:			1		
Sum Received Qty:			2.0		
Gen District:			401		
Gen District Office Name:			KINGSTON DISTRICT OFFICE 401		
Gen Region Code:			04		
Gen Region Office Name:			EASTERN REGION		
NAICS Code:			621510		
NAICS Desc:			MEDICAL AND DIAGNOSTIC LABORATORIES		
Waste Code:			212		
Waste Class:			ALIPHATIC SOLVENTS		
Waste Char:			B		
Waste Charac Desc:			HAZARDOUS WASTE CHEMICAL		
Count Manifests:			36		
Sum Received Qty:			3413.0		
Gen District:			403		
Gen District Office Name:			CORNWALL AREA OFFICE 403		
Gen Region Code:			04		
Gen Region Office Name:			EASTERN REGION		
NAICS Code:			621150		
NAICS Desc:					
Waste Code:			312		
Waste Class:			PATHOLOGICAL WASTES		
Waste Char:			P		
Waste Charac Desc:			PATHOLOGICAL		
Count Manifests:			50		

<i>Map Key</i>	<i>Number of Records</i>	<i>Direction/ Distance (m)</i>	<i>Elev/Diff (m)</i>	<i>Site</i>	<i>DB</i>
Sum Received Qty:		9254.06			
Gen District:		501			
Gen District Office Name:		SUDBURY DISTRICT OFFICE 501			
Gen Region Code:		06			
Gen Region Office Name:		NORTHERN REGION			
NAICS Code:		448199			
NAICS Desc:		ALL OTHER CLOTHING STORES			
Waste Code:		212			
Waste Class:		ALIPHATIC SOLVENTS			
Waste Char:		1			
Waste Charac Desc:		IGNITABLE			
Count Manifests:		2			
Sum Received Qty:		130.0			
Gen District:		501			
Gen District Office Name:		SUDBURY DISTRICT OFFICE 501			
Gen Region Code:		06			
Gen Region Office Name:		NORTHERN REGION			
NAICS Code:		448199			
NAICS Desc:		ALL OTHER CLOTHING STORES			
Waste Code:		331			
Waste Class:		WASTE COMPRESSED GASES			
Waste Char:		1			
Waste Charac Desc:		IGNITABLE			
Count Manifests:		3			
Sum Received Qty:		63.0			
Gen District:		502			
Gen District Office Name:		TIMMINS DISTRICT OFFICE 502			
Gen Region Code:		06			
Gen Region Office Name:		NORTHERN REGION			
NAICS Code:		448199			
NAICS Desc:		ALL OTHER CLOTHING STORES			
Waste Code:		263			
Waste Class:		ORGANIC LABORATORY CHEMICALS			
Waste Char:		L			
Waste Charac Desc:		LIQUID INDUSTRIAL WASTE			
Count Manifests:		1			
Sum Received Qty:		166.0			
Gen District:		504			
Gen District Office Name:		NORTH BAY AREA OFFIC0 504			
Gen Region Code:		06			
Gen Region Office Name:		NORTHERN REGION			
NAICS Code:		448199			
NAICS Desc:		ALL OTHER CLOTHING STORES			
Waste Code:		331			
Waste Class:		WASTE COMPRESSED GASES			
Waste Char:		L			
Waste Charac Desc:		LIQUID INDUSTRIAL WASTE			
Count Manifests:		5			
Sum Received Qty:		28.0			
Gen District:		402			
Gen District Office Name:		OTTAWA DISTRICT OFFICE 402			
Gen Region Code:		04			
Gen Region Office Name:		EASTERN REGION			
NAICS Code:		621510			
NAICS Desc:		MEDICAL AND DIAGNOSTIC LABORATORIES			
Waste Code:		148			
Waste Class:		INORGANIC LABORATORY CHEMICALS			
Waste Char:		L			
Waste Charac Desc:		LIQUID INDUSTRIAL WASTE			
Count Manifests:		78			
Sum Received Qty:		6051.0			

<i>Map Key</i>	<i>Number of Records</i>	<i>Direction/ Distance (m)</i>	<i>Elev/Diff (m)</i>	<i>Site</i>	<i>DB</i>
Gen District:		402			
Gen District Office Name:		OTTAWA DISTRICT OFFICE 402			
Gen Region Code:		04			
Gen Region Office Name:		EASTERN REGION			
NAICS Code:		621990			
NAICS Desc:		ALL OTHER AMBULATORY HEALTH CARE SERVICES			
Waste Code:		261			
Waste Class:		PHARMACEUTICALS			
Waste Char:		A			
Waste Charac Desc:		ACUTELY HAZARDOUS WASTE CHEM.			
Count Manifests:		9			
Sum Received Qty:		78.94			
Gen District:		402			
Gen District Office Name:		OTTAWA DISTRICT OFFICE 402			
Gen Region Code:		04			
Gen Region Office Name:		EASTERN REGION			
NAICS Code:		913910			
NAICS Desc:					
Waste Code:		261			
Waste Class:		PHARMACEUTICALS			
Waste Char:		A			
Waste Charac Desc:		ACUTELY HAZARDOUS WASTE CHEM.			
Count Manifests:		16			
Sum Received Qty:		266.7			
Gen District:		402			
Gen District Office Name:		OTTAWA DISTRICT OFFICE 402			
Gen Region Code:		04			
Gen Region Office Name:		EASTERN REGION			
NAICS Code:		451130			
NAICS Desc:		SEWING, NEEDLEWORK AND PIECE GOODS STORES			
Waste Code:		212			
Waste Class:		ALIPHATIC SOLVENTS			
Waste Char:		I			
Waste Charac Desc:		IGNITABLE			
Count Manifests:		9			
Sum Received Qty:		27.0			
Gen District:		502			
Gen District Office Name:		TIMMINS DISTRICT OFFICE 502			
Gen Region Code:		06			
Gen Region Office Name:		NORTHERN REGION			
NAICS Code:		451130			
NAICS Desc:		SEWING, NEEDLEWORK AND PIECE GOODS STORES			
Waste Code:		145			
Waste Class:		PAINT/PIGMENT/COATING RESIDUES			
Waste Char:		L			
Waste Charac Desc:		LIQUID INDUSTRIAL WASTE			
Count Manifests:		1			
Sum Received Qty:		6.0			
Gen District:		503			
Gen District Office Name:		SAULT STE. MARIE AREA OFFICE 503			
Gen Region Code:		06			
Gen Region Office Name:		NORTHERN REGION			
NAICS Code:		451130			
NAICS Desc:		SEWING, NEEDLEWORK AND PIECE GOODS STORES			
Waste Code:		145			
Waste Class:		PAINT/PIGMENT/COATING RESIDUES			
Waste Char:		L			
Waste Charac Desc:		LIQUID INDUSTRIAL WASTE			
Count Manifests:		1			
Sum Received Qty:		29.0			

<i>Map Key</i>	<i>Number of Records</i>	<i>Direction/ Distance (m)</i>	<i>Elev/Diff (m)</i>	<i>Site</i>	<i>DB</i>
Gen District:		201			
Gen District Office Name:		HAMILTON DISTRICT OFFICE 201			
Gen Region Code:		02			
Gen Region Office Name:		WEST-CENTRAL REGION			
NAICS Code:		622111			
NAICS Desc:		GENERAL (EXCEPT PAEDIATRIC) HOSPITALS			
Waste Code:		261			
Waste Class:		PHARMACEUTICALS			
Waste Char:		A			
Waste Charac Desc:		ACUTELY HAZARDOUS WASTE CHEM.			
Count Manifests:		1			
Sum Received Qty:		17.58			
Gen District:		402			
Gen District Office Name:		OTTAWA DISTRICT OFFICE 402			
Gen Region Code:		04			
Gen Region Office Name:		EASTERN REGION			
NAICS Code:		623999			
NAICS Desc:					
Waste Code:		261			
Waste Class:		PHARMACEUTICALS			
Waste Char:		A			
Waste Charac Desc:		ACUTELY HAZARDOUS WASTE CHEM.			
Count Manifests:		2			
Sum Received Qty:		26.5			
Gen District:		402			
Gen District Office Name:		OTTAWA DISTRICT OFFICE 402			
Gen Region Code:		04			
Gen Region Office Name:		EASTERN REGION			
NAICS Code:		452110			
NAICS Desc:		DEPARTMENT STORES			
Waste Code:		261			
Waste Class:		PHARMACEUTICALS			
Waste Char:		L			
Waste Charac Desc:		LIQUID INDUSTRIAL WASTE			
Count Manifests:		1			
Sum Received Qty:		3.0			
Gen District:		402			
Gen District Office Name:		OTTAWA DISTRICT OFFICE 402			
Gen Region Code:		04			
Gen Region Office Name:		EASTERN REGION			
NAICS Code:		488190			
NAICS Desc:		OTHER SUPPORT ACTIVITIES FOR AIR TRANSPORTATION			
Waste Code:		148			
Waste Class:		INORGANIC LABORATORY CHEMICALS			
Waste Char:		C			
Waste Charac Desc:		CORROSIVE			
Count Manifests:		2			
Sum Received Qty:		103.7			
Gen District:		401			
Gen District Office Name:		KINGSTON DISTRICT OFFICE 401			
Gen Region Code:		04			
Gen Region Office Name:		EASTERN REGION			
NAICS Code:		622111			
NAICS Desc:		GENERAL (EXCEPT PAEDIATRIC) HOSPITALS			
Waste Code:		261			
Waste Class:		PHARMACEUTICALS			
Waste Char:		A			
Waste Charac Desc:		ACUTELY HAZARDOUS WASTE CHEM.			
Count Manifests:		4			
Sum Received Qty:		22.9			
Gen District:		402			

<i>Map Key</i>	<i>Number of Records</i>	<i>Direction/ Distance (m)</i>	<i>Elev/Diff (m)</i>	<i>Site</i>	<i>DB</i>
Gen District Office Name:		OTTAWA DISTRICT OFFICE 402			
Gen Region Code:		04			
Gen Region Office Name:		EASTERN REGION			
NAICS Code:		622111			
NAICS Desc:		GENERAL (EXCEPT PAEDIATRIC) HOSPITALS			
Waste Code:		312			
Waste Class:		PATHOLOGICAL WASTES			
Waste Char:		P			
Waste Charac Desc:		PATHOLOGICAL			
Count Manifests:		1559			
Sum Received Qty:		627762.29			
Gen District:		401			
Gen District Office Name:		KINGSTON DISTRICT OFFICE 401			
Gen Region Code:		04			
Gen Region Office Name:		EASTERN REGION			
NAICS Code:		622210			
NAICS Desc:		PSYCHIATRIC AND SUBSTANCE ABUSE HOSPITALS			
Waste Code:		261			
Waste Class:		PHARMACEUTICALS			
Waste Char:		A			
Waste Charac Desc:		ACUTELY HAZARDOUS WASTE CHEM.			
Count Manifests:		2			
Sum Received Qty:		220.74			
Gen District:		402			
Gen District Office Name:		OTTAWA DISTRICT OFFICE 402			
Gen Region Code:		04			
Gen Region Office Name:		EASTERN REGION			
NAICS Code:		551114			
NAICS Desc:					
Waste Code:		312			
Waste Class:		PATHOLOGICAL WASTES			
Waste Char:		P			
Waste Charac Desc:		PATHOLOGICAL			
Count Manifests:		139			
Sum Received Qty:		3225.72			
Gen District:		402			
Gen District Office Name:		OTTAWA DISTRICT OFFICE 402			
Gen Region Code:		04			
Gen Region Office Name:		EASTERN REGION			
NAICS Code:		621911			
NAICS Desc:					
Waste Code:		148			
Waste Class:		INORGANIC LABORATORY CHEMICALS			
Waste Char:		B			
Waste Charac Desc:		HAZARDOUS WASTE CHEMICAL			
Count Manifests:		3			
Sum Received Qty:		42.4			
Gen District:		401			
Gen District Office Name:		KINGSTON DISTRICT OFFICE 401			
Gen Region Code:		04			
Gen Region Office Name:		EASTERN REGION			
NAICS Code:		452991			
NAICS Desc:		HOME AND AUTO SUPPLIES STORES			
Waste Code:		263			
Waste Class:		ORGANIC LABORATORY CHEMICALS			
Waste Char:		L			
Waste Charac Desc:		LIQUID INDUSTRIAL WASTE			
Count Manifests:		2			
Sum Received Qty:		43.0			
Gen District:		402			
Gen District Office Name:		OTTAWA DISTRICT OFFICE 402			

<i>Map Key</i>	<i>Number of Records</i>	<i>Direction/ Distance (m)</i>	<i>Elev/Diff (m)</i>	<i>Site</i>	<i>DB</i>
Gen Region Code:		04			
Gen Region Office Name:		EASTERN REGION			
NAICS Code:		913130			
NAICS Desc:					
Waste Code:		312			
Waste Class:		PATHOLOGICAL WASTES			
Waste Char:		P			
Waste Charac Desc:		PATHOLOGICAL			
Count Manifests:		1			
Sum Received Qty:		199.6			
Gen District:		402			
Gen District Office Name:		OTTAWA DISTRICT OFFICE 402			
Gen Region Code:		04			
Gen Region Office Name:		EASTERN REGION			
NAICS Code:		452999			
NAICS Desc:		ALL OTHER MISCELLANEOUS GENERAL MERCHANDISE STORES			
Waste Code:		269			
Waste Class:		NON-HALOGENATED PESTICIDES			
Waste Char:		T			
Waste Charac Desc:		LEACHATE TOXIC			
Count Manifests:		4			
Sum Received Qty:		17.0			
Gen District:		805			
Gen District Office Name:		QUEBEC			
Gen Region Code:		04			
Gen Region Office Name:		EASTERN REGION			
NAICS Code:		452999			
NAICS Desc:		ALL OTHER MISCELLANEOUS GENERAL MERCHANDISE STORES			
Waste Code:		261			
Waste Class:		PHARMACEUTICALS			
Waste Char:		L			
Waste Charac Desc:		LIQUID INDUSTRIAL WASTE			
Count Manifests:		5			
Sum Received Qty:		21.0			
Gen District:		805			
Gen District Office Name:		QUEBEC			
Gen Region Code:		04			
Gen Region Office Name:		EASTERN REGION			
NAICS Code:		452999			
NAICS Desc:		ALL OTHER MISCELLANEOUS GENERAL MERCHANDISE STORES			
Waste Code:		269			
Waste Class:		NON-HALOGENATED PESTICIDES			
Waste Char:		T			
Waste Charac Desc:		LEACHATE TOXIC			
Count Manifests:		5			
Sum Received Qty:		28.0			
Gen District:		402			
Gen District Office Name:		OTTAWA DISTRICT OFFICE 402			
Gen Region Code:		04			
Gen Region Office Name:		EASTERN REGION			
NAICS Code:		453310			
NAICS Desc:		USED MERCHANDISE STORES			
Waste Code:		331			
Waste Class:		WASTE COMPRESSED GASES			
Waste Char:		L			
Waste Charac Desc:		LIQUID INDUSTRIAL WASTE			
Count Manifests:		6			
Sum Received Qty:		32.0			
Gen District:		402			
Gen District Office Name:		OTTAWA DISTRICT OFFICE 402			
Gen Region Code:		04			

<i>Map Key</i>	<i>Number of Records</i>	<i>Direction/ Distance (m)</i>	<i>Elev/Diff (m)</i>	<i>Site</i>	<i>DB</i>
Gen Region Office Name:		EASTERN REGION			
NAICS Code:		334512			
NAICS Desc:		MEASURING, MEDICAL AND CONTROLLING DEVICES MANUFACTURING			
Waste Code:		312			
Waste Class:		PATHOLOGICAL WASTES			
Waste Char:		P			
Waste Charac Desc:		PATHOLOGICAL			
Count Manifests:		8			
Sum Received Qty:		1591.5			
Gen District:		401			
Gen District Office Name:		KINGSTON DISTRICT OFFICE 401			
Gen Region Code:		04			
Gen Region Office Name:		EASTERN REGION			
NAICS Code:		448199			
NAICS Desc:		ALL OTHER CLOTHING STORES			
Waste Code:		148			
Waste Class:		INORGANIC LABORATORY CHEMICALS			
Waste Char:		A			
Waste Charac Desc:		ACUTELY HAZARDOUS WASTE CHEM.			
Count Manifests:		33			
Sum Received Qty:		191.0			
Gen District:		401			
Gen District Office Name:		KINGSTON DISTRICT OFFICE 401			
Gen Region Code:		04			
Gen Region Office Name:		EASTERN REGION			
NAICS Code:		448199			
NAICS Desc:		ALL OTHER CLOTHING STORES			
Waste Code:		261			
Waste Class:		PHARMACEUTICALS			
Waste Char:		L			
Waste Charac Desc:		LIQUID INDUSTRIAL WASTE			
Count Manifests:		11			
Sum Received Qty:		30.0			
Gen District:		402			
Gen District Office Name:		OTTAWA DISTRICT OFFICE 402			
Gen Region Code:		04			
Gen Region Office Name:		EASTERN REGION			
NAICS Code:		448199			
NAICS Desc:		ALL OTHER CLOTHING STORES			
Waste Code:		331			
Waste Class:		WASTE COMPRESSED GASES			
Waste Char:		L			
Waste Charac Desc:		LIQUID INDUSTRIAL WASTE			
Count Manifests:		64			
Sum Received Qty:		258.0			
Gen District:		501			
Gen District Office Name:		SUDBURY DISTRICT OFFICE 501			
Gen Region Code:		06			
Gen Region Office Name:		NORTHERN REGION			
NAICS Code:		448199			
NAICS Desc:		ALL OTHER CLOTHING STORES			
Waste Code:		269			
Waste Class:		NON-HALOGENATED PESTICIDES			
Waste Char:		T			
Waste Charac Desc:		LEACHATE TOXIC			
Count Manifests:		1			
Sum Received Qty:		3.0			
Gen District:		502			
Gen District Office Name:		TIMMINS DISTRICT OFFICE 502			
Gen Region Code:		06			
Gen Region Office Name:		NORTHERN REGION			

<i>Map Key</i>	<i>Number of Records</i>	<i>Direction/ Distance (m)</i>	<i>Elev/Diff (m)</i>	<i>Site</i>	<i>DB</i>
NAICS Code:		448199			
NAICS Desc:		ALL OTHER CLOTHING STORES			
Waste Code:		148			
Waste Class:		INORGANIC LABORATORY CHEMICALS			
Waste Char:		A			
Waste Charac Desc:		ACUTELY HAZARDOUS WASTE CHEM.			
Count Manifests:		3			
Sum Received Qty:		35.0			
Gen District:		502			
Gen District Office Name:		TIMMINS DISTRICT OFFICE 502			
Gen Region Code:		06			
Gen Region Office Name:		NORTHERN REGION			
NAICS Code:		448199			
NAICS Desc:		ALL OTHER CLOTHING STORES			
Waste Code:		261			
Waste Class:		PHARMACEUTICALS			
Waste Char:		L			
Waste Charac Desc:		LIQUID INDUSTRIAL WASTE			
Count Manifests:		1			
Sum Received Qty:		3.0			
Gen District:		502			
Gen District Office Name:		TIMMINS DISTRICT OFFICE 502			
Gen Region Code:		06			
Gen Region Office Name:		NORTHERN REGION			
NAICS Code:		448199			
NAICS Desc:		ALL OTHER CLOTHING STORES			
Waste Code:		269			
Waste Class:		NON-HALOGENATED PESTICIDES			
Waste Char:		T			
Waste Charac Desc:		LEACHATE TOXIC			
Count Manifests:		1			
Sum Received Qty:		4.0			
Gen District:		502			
Gen District Office Name:		TIMMINS DISTRICT OFFICE 502			
Gen Region Code:		06			
Gen Region Office Name:		NORTHERN REGION			
NAICS Code:		448199			
NAICS Desc:		ALL OTHER CLOTHING STORES			
Waste Code:		331			
Waste Class:		WASTE COMPRESSED GASES			
Waste Char:		L			
Waste Charac Desc:		LIQUID INDUSTRIAL WASTE			
Count Manifests:		1			
Sum Received Qty:		2.0			
Gen District:		504			
Gen District Office Name:		NORTH BAY AREA OFFIC0 504			
Gen Region Code:		06			
Gen Region Office Name:		NORTHERN REGION			
NAICS Code:		448199			
NAICS Desc:		ALL OTHER CLOTHING STORES			
Waste Code:		212			
Waste Class:		ALIPHATIC SOLVENTS			
Waste Char:		I			
Waste Charac Desc:		IGNITABLE			
Count Manifests:		3			
Sum Received Qty:		152.0			
Gen District:		403			
Gen District Office Name:		CORNWALL AREA OFFICE 403			
Gen Region Code:		04			
Gen Region Office Name:		EASTERN REGION			
NAICS Code:		451130			

<i>Map Key</i>	<i>Number of Records</i>	<i>Direction/ Distance (m)</i>	<i>Elev/Diff (m)</i>	<i>Site</i>	<i>DB</i>
NAICS Desc:		SEWING, NEEDLEWORK AND PIECE GOODS STORES			
Waste Code:		145			
Waste Class:		PAINT/PIGMENT/COATING RESIDUES			
Waste Char:		L			
Waste Charac Desc:		LIQUID INDUSTRIAL WASTE			
Count Manifests:		2			
Sum Received Qty:		37.0			
Gen District:		403			
Gen District Office Name:		CORNWALL AREA OFFICE 403			
Gen Region Code:		04			
Gen Region Office Name:		EASTERN REGION			
NAICS Code:		451130			
NAICS Desc:		SEWING, NEEDLEWORK AND PIECE GOODS STORES			
Waste Code:		212			
Waste Class:		ALIPHATIC SOLVENTS			
Waste Char:		I			
Waste Charac Desc:		IGNITABLE			
Count Manifests:		1			
Sum Received Qty:		6.0			
Gen District:		805			
Gen District Office Name:		QUEBEC			
Gen Region Code:		04			
Gen Region Office Name:		EASTERN REGION			
NAICS Code:		451130			
NAICS Desc:		SEWING, NEEDLEWORK AND PIECE GOODS STORES			
Waste Code:		145			
Waste Class:		PAINT/PIGMENT/COATING RESIDUES			
Waste Char:		L			
Waste Charac Desc:		LIQUID INDUSTRIAL WASTE			
Count Manifests:		2			
Sum Received Qty:		52.0			
Gen District:		501			
Gen District Office Name:		SUDBURY DISTRICT OFFICE 501			
Gen Region Code:		06			
Gen Region Office Name:		NORTHERN REGION			
NAICS Code:		451130			
NAICS Desc:		SEWING, NEEDLEWORK AND PIECE GOODS STORES			
Waste Code:		145			
Waste Class:		PAINT/PIGMENT/COATING RESIDUES			
Waste Char:		L			
Waste Charac Desc:		LIQUID INDUSTRIAL WASTE			
Count Manifests:		1			
Sum Received Qty:		6.0			
Gen District:		402			
Gen District Office Name:		OTTAWA DISTRICT OFFICE 402			
Gen Region Code:		04			
Gen Region Office Name:		EASTERN REGION			
NAICS Code:		452110			
NAICS Desc:		DEPARTMENT STORES			
Waste Code:		312			
Waste Class:		PATHOLOGICAL WASTES			
Waste Char:		P			
Waste Charac Desc:		PATHOLOGICAL			
Count Manifests:		3			
Sum Received Qty:		34.0			
Gen District:		402			
Gen District Office Name:		OTTAWA DISTRICT OFFICE 402			
Gen Region Code:		04			
Gen Region Office Name:		EASTERN REGION			
NAICS Code:		452999			
NAICS Desc:		ALL OTHER MISCELLANEOUS GENERAL MERCHANDISE STORES			

<i>Map Key</i>	<i>Number of Records</i>	<i>Direction/ Distance (m)</i>	<i>Elev/Diff (m)</i>	<i>Site</i>	<i>DB</i>
Waste Code:		263			
Waste Class:		ORGANIC LABORATORY CHEMICALS			
Waste Char:		L			
Waste Charac Desc:		LIQUID INDUSTRIAL WASTE			
Count Manifests:		4			
Sum Received Qty:		205.0			
Gen District:		402			
Gen District Office Name:		OTTAWA DISTRICT OFFICE 402			
Gen Region Code:		04			
Gen Region Office Name:		EASTERN REGION			
NAICS Code:		452999			
NAICS Desc:		ALL OTHER MISCELLANEOUS GENERAL MERCHANDISE STORES			
Waste Code:		331			
Waste Class:		WASTE COMPRESSED GASES			
Waste Char:		I			
Waste Charac Desc:		IGNITABLE			
Count Manifests:		12			
Sum Received Qty:		249.0			
Gen District:		805			
Gen District Office Name:		QUEBEC			
Gen Region Code:		04			
Gen Region Office Name:		EASTERN REGION			
NAICS Code:		452999			
NAICS Desc:		ALL OTHER MISCELLANEOUS GENERAL MERCHANDISE STORES			
Waste Code:		148			
Waste Class:		INORGANIC LABORATORY CHEMICALS			
Waste Char:		A			
Waste Charac Desc:		ACUTELY HAZARDOUS WASTE CHEM.			
Count Manifests:		13			
Sum Received Qty:		55.0			
Gen District:		301			
Gen District Office Name:		TORONTO DISTRICT OFFICE 301			
Gen Region Code:		03			
Gen Region Office Name:		CENTRAL REGION			
NAICS Code:		446110			
NAICS Desc:					
Waste Code:		261			
Waste Class:		PHARMACEUTICALS			
Waste Char:		A			
Waste Charac Desc:		ACUTELY HAZARDOUS WASTE CHEM.			
Count Manifests:		10			
Sum Received Qty:		160.4			
Gen District:		401			
Gen District Office Name:		KINGSTON DISTRICT OFFICE 401			
Gen Region Code:		04			
Gen Region Office Name:		EASTERN REGION			
NAICS Code:		452991			
NAICS Desc:		HOME AND AUTO SUPPLIES STORES			
Waste Code:		263			
Waste Class:		ORGANIC LABORATORY CHEMICALS			
Waste Char:		A			
Waste Charac Desc:		ACUTELY HAZARDOUS WASTE CHEM.			
Count Manifests:		1			
Sum Received Qty:		18.0			
Gen District:		402			
Gen District Office Name:		OTTAWA DISTRICT OFFICE 402			
Gen Region Code:		04			
Gen Region Office Name:		EASTERN REGION			
NAICS Code:		811111			
NAICS Desc:		GENERAL AUTOMOTIVE REPAIR			
Waste Code:		252			

<i>Map Key</i>	<i>Number of Records</i>	<i>Direction/ Distance (m)</i>	<i>Elev/Diff (m)</i>	<i>Site</i>	<i>DB</i>
Waste Class:		WASTE OILS & LUBRICANTS			
Waste Char:		L			
Waste Charac Desc:		LIQUID INDUSTRIAL WASTE			
Count Manifests:		6			
Sum Received Qty:		137.0			
Gen District:		402			
Gen District Office Name:		OTTAWA DISTRICT OFFICE 402			
Gen Region Code:		04			
Gen Region Office Name:		EASTERN REGION			
NAICS Code:		811111			
NAICS Desc:		GENERAL AUTOMOTIVE REPAIR			
Waste Code:		263			
Waste Class:		ORGANIC LABORATORY CHEMICALS			
Waste Char:		A			
Waste Charac Desc:		ACUTELY HAZARDOUS WASTE CHEM.			
Count Manifests:		7			
Sum Received Qty:		290.0			
Gen District:		401			
Gen District Office Name:		KINGSTON DISTRICT OFFICE 401			
Gen Region Code:		04			
Gen Region Office Name:		EASTERN REGION			
NAICS Code:		541380			
NAICS Desc:		TESTING LABORATORIES			
Waste Code:		312			
Waste Class:		PATHOLOGICAL WASTES			
Waste Char:		P			
Waste Charac Desc:		PATHOLOGICAL			
Count Manifests:		8			
Sum Received Qty:		194.2			
Gen District:		401			
Gen District Office Name:		KINGSTON DISTRICT OFFICE 401			
Gen Region Code:		04			
Gen Region Office Name:		EASTERN REGION			
NAICS Code:		452910			
NAICS Desc:					
Waste Code:		212			
Waste Class:		ALIPHATIC SOLVENTS			
Waste Char:		I			
Waste Charac Desc:		IGNITABLE			
Count Manifests:		1			
Sum Received Qty:		43.0			
Gen District:		501			
Gen District Office Name:		SUDBURY DISTRICT OFFICE 501			
Gen Region Code:		06			
Gen Region Office Name:		NORTHERN REGION			
NAICS Code:		444210			
NAICS Desc:					
Waste Code:		252			
Waste Class:		WASTE OILS & LUBRICANTS			
Waste Char:		L			
Waste Charac Desc:		LIQUID INDUSTRIAL WASTE			
Count Manifests:		2			
Sum Received Qty:		32.0			
Gen District:		501			
Gen District Office Name:		SUDBURY DISTRICT OFFICE 501			
Gen Region Code:		06			
Gen Region Office Name:		NORTHERN REGION			
NAICS Code:		444210			
NAICS Desc:					
Waste Code:		331			
Waste Class:		WASTE COMPRESSED GASES			

<i>Map Key</i>	<i>Number of Records</i>	<i>Direction/ Distance (m)</i>	<i>Elev/Diff (m)</i>	<i>Site</i>	<i>DB</i>
Waste Char:		1			
Waste Charac Desc:		IGNITABLE			
Count Manifests:		5			
Sum Received Qty:		17.0			
Gen District:		402			
Gen District Office Name:		OTTAWA DISTRICT OFFICE 402			
Gen Region Code:		04			
Gen Region Office Name:		EASTERN REGION			
NAICS Code:		541380			
NAICS Desc:		TESTING LABORATORIES			
Waste Code:		312			
Waste Class:		PATHOLOGICAL WASTES			
Waste Char:		P			
Waste Charac Desc:		PATHOLOGICAL			
Count Manifests:		134			
Sum Received Qty:		53738.37			
Gen District:		402			
Gen District Office Name:		OTTAWA DISTRICT OFFICE 402			
Gen Region Code:		04			
Gen Region Office Name:		EASTERN REGION			
NAICS Code:		541990			
NAICS Desc:		ALL OTHER PROFESSIONAL, SCIENTIFIC AND TECHNICAL SERVICES			
Waste Code:		312			
Waste Class:		PATHOLOGICAL WASTES			
Waste Char:		P			
Waste Charac Desc:		PATHOLOGICAL			
Count Manifests:		190			
Sum Received Qty:		12020.38			
Gen District:		403			
Gen District Office Name:		CORNWALL AREA OFFICE 403			
Gen Region Code:		04			
Gen Region Office Name:		EASTERN REGION			
NAICS Code:		914110			
NAICS Desc:					
Waste Code:		312			
Waste Class:		PATHOLOGICAL WASTES			
Waste Char:		P			
Waste Charac Desc:		PATHOLOGICAL			
Count Manifests:		5			
Sum Received Qty:		115.4			
Gen District:		401			
Gen District Office Name:		KINGSTON DISTRICT OFFICE 401			
Gen Region Code:		04			
Gen Region Office Name:		EASTERN REGION			
NAICS Code:		621210			
NAICS Desc:		OFFICES OF DENTISTS			
Waste Code:		312			
Waste Class:		PATHOLOGICAL WASTES			
Waste Char:		P			
Waste Charac Desc:		PATHOLOGICAL			
Count Manifests:		14			
Sum Received Qty:		151.42			
Gen District:		401			
Gen District Office Name:		KINGSTON DISTRICT OFFICE 401			
Gen Region Code:		04			
Gen Region Office Name:		EASTERN REGION			
NAICS Code:		325410			
NAICS Desc:		PHARMACEUTICAL AND MEDICINE MANUFACTURING			
Waste Code:		312			
Waste Class:		PATHOLOGICAL WASTES			
Waste Char:		P			

<i>Map Key</i>	<i>Number of Records</i>	<i>Direction/ Distance (m)</i>	<i>Elev/Diff (m)</i>	<i>Site</i>	<i>DB</i>
Waste Charac Desc:		PATHOLOGICAL			
Count Manifests:	3				
Sum Received Qty:	138.48				
Gen District:	101				
Gen District Office Name:	LONDON DISTRICT OFFICE 101				
Gen Region Code:	01				
Gen Region Office Name:	SOUTHWESTERN REGION				
NAICS Code:	445110				
NAICS Desc:	SUPERMARKETS AND OTHER GROCERY (EXCEPT CONVENIENCE) STORES				
Waste Code:	148				
Waste Class:	INORGANIC LABORATORY CHEMICALS				
Waste Char:	A				
Waste Charac Desc:	ACUTELY HAZARDOUS WASTE CHEM.				
Count Manifests:	2				
Sum Received Qty:	21.0				
Gen District:	101				
Gen District Office Name:	LONDON DISTRICT OFFICE 101				
Gen Region Code:	01				
Gen Region Office Name:	SOUTHWESTERN REGION				
NAICS Code:	445110				
NAICS Desc:	SUPERMARKETS AND OTHER GROCERY (EXCEPT CONVENIENCE) STORES				
Waste Code:	263				
Waste Class:	ORGANIC LABORATORY CHEMICALS				
Waste Char:	L				
Waste Charac Desc:	LIQUID INDUSTRIAL WASTE				
Count Manifests:	1				
Sum Received Qty:	69.0				
Gen District:	401				
Gen District Office Name:	KINGSTON DISTRICT OFFICE 401				
Gen Region Code:	04				
Gen Region Office Name:	EASTERN REGION				
NAICS Code:	621390				
NAICS Desc:	OFFICES OF ALL OTHER HEALTH PRACTITIONERS				
Waste Code:	312				
Waste Class:	PATHOLOGICAL WASTES				
Waste Char:	P				
Waste Charac Desc:	PATHOLOGICAL				
Count Manifests:	5				
Sum Received Qty:	63.4				
Gen District:	402				
Gen District Office Name:	OTTAWA DISTRICT OFFICE 402				
Gen Region Code:	04				
Gen Region Office Name:	EASTERN REGION				
NAICS Code:	621390				
NAICS Desc:	OFFICES OF ALL OTHER HEALTH PRACTITIONERS				
Waste Code:	264				
Waste Class:	PHOTOPROCESSING WASTES				
Waste Char:	L				
Waste Charac Desc:	LIQUID INDUSTRIAL WASTE				
Count Manifests:	1				
Sum Received Qty:	10.0				
Gen District:	401				
Gen District Office Name:	KINGSTON DISTRICT OFFICE 401				
Gen Region Code:	04				
Gen Region Office Name:	EASTERN REGION				
NAICS Code:	621420				
NAICS Desc:	OUT-PATIENT MENTAL HEALTH AND SUBSTANCE ABUSE CENTRES				
Waste Code:	261				
Waste Class:	PHARMACEUTICALS				
Waste Char:	P				
Waste Charac Desc:	PATHOLOGICAL				

<i>Map Key</i>	<i>Number of Records</i>	<i>Direction/ Distance (m)</i>	<i>Elev/Diff (m)</i>	<i>Site</i>	<i>DB</i>
Count Manifests:	1				
Sum Received Qty:	87.0				
Gen District:	401				
Gen District Office Name:	KINGSTON DISTRICT OFFICE 401				
Gen Region Code:	04				
Gen Region Office Name:	EASTERN REGION				
NAICS Code:	621499				
NAICS Desc:	ALL OTHER OUT-PATIENT CARE CENTRES				
Waste Code:	312				
Waste Class:	PATHOLOGICAL WASTES				
Waste Char:	P				
Waste Charac Desc:	PATHOLOGICAL				
Count Manifests:	2				
Sum Received Qty:	2.22				
Gen District:	402				
Gen District Office Name:	OTTAWA DISTRICT OFFICE 402				
Gen Region Code:	04				
Gen Region Office Name:	EASTERN REGION				
NAICS Code:	621499				
NAICS Desc:	ALL OTHER OUT-PATIENT CARE CENTRES				
Waste Code:	312				
Waste Class:	PATHOLOGICAL WASTES				
Waste Char:	P				
Waste Charac Desc:	PATHOLOGICAL				
Count Manifests:	25				
Sum Received Qty:	404.15				
Gen District:	401				
Gen District Office Name:	KINGSTON DISTRICT OFFICE 401				
Gen Region Code:	04				
Gen Region Office Name:	EASTERN REGION				
NAICS Code:	621494				
NAICS Desc:					
Waste Code:	261				
Waste Class:	PHARMACEUTICALS				
Waste Char:	A				
Waste Charac Desc:	ACUTELY HAZARDOUS WASTE CHEM.				
Count Manifests:	65				
Sum Received Qty:	1526.0				
Gen District:	402				
Gen District Office Name:	OTTAWA DISTRICT OFFICE 402				
Gen Region Code:	04				
Gen Region Office Name:	EASTERN REGION				
NAICS Code:	621494				
NAICS Desc:					
Waste Code:	261				
Waste Class:	PHARMACEUTICALS				
Waste Char:	P				
Waste Charac Desc:	PATHOLOGICAL				
Count Manifests:	1				
Sum Received Qty:	10.0				
Gen District:	403				
Gen District Office Name:	CORNWALL AREA OFFICE 403				
Gen Region Code:	04				
Gen Region Office Name:	EASTERN REGION				
NAICS Code:	621494				
NAICS Desc:					
Waste Code:	261				
Waste Class:	PHARMACEUTICALS				
Waste Char:	A				
Waste Charac Desc:	ACUTELY HAZARDOUS WASTE CHEM.				
Count Manifests:	60				

<i>Map Key</i>	<i>Number of Records</i>	<i>Direction/ Distance (m)</i>	<i>Elev/Diff (m)</i>	<i>Site</i>	<i>DB</i>
Sum Received Qty:		2013.68			
Gen District:		502			
Gen District Office Name:		TIMMINS DISTRICT OFFICE 502			
Gen Region Code:		06			
Gen Region Office Name:		NORTHERN REGION			
NAICS Code:		621494			
NAICS Desc:					
Waste Code:		312			
Waste Class:		PATHOLOGICAL WASTES			
Waste Char:		P			
Waste Charac Desc:		PATHOLOGICAL			
Count Manifests:		1			
Sum Received Qty:		75.5			
Gen District:		402			
Gen District Office Name:		OTTAWA DISTRICT OFFICE 402			
Gen Region Code:		04			
Gen Region Office Name:		EASTERN REGION			
NAICS Code:		111999			
NAICS Desc:		ALL OTHER MISCELLANEOUS CROP FARMING			
Waste Code:		312			
Waste Class:		PATHOLOGICAL WASTES			
Waste Char:		P			
Waste Charac Desc:		PATHOLOGICAL			
Count Manifests:		9			
Sum Received Qty:		540.9			
Gen District:		402			
Gen District Office Name:		OTTAWA DISTRICT OFFICE 402			
Gen Region Code:		04			
Gen Region Office Name:		EASTERN REGION			
NAICS Code:		414510			
NAICS Desc:		PHARMACEUTICALS AND PHARMACY SUPPLIES WHOLESALER-DISTRIBUTORS			
Waste Code:		312			
Waste Class:		PATHOLOGICAL WASTES			
Waste Char:		P			
Waste Charac Desc:		PATHOLOGICAL			
Count Manifests:		86			
Sum Received Qty:		3257.34			
Gen District:		402			
Gen District Office Name:		OTTAWA DISTRICT OFFICE 402			
Gen Region Code:		04			
Gen Region Office Name:		EASTERN REGION			
NAICS Code:		445110			
NAICS Desc:		SUPERMARKETS AND OTHER GROCERY (EXCEPT CONVENIENCE) STORES			
Waste Code:		263			
Waste Class:		ORGANIC LABORATORY CHEMICALS			
Waste Char:		I			
Waste Charac Desc:		IGNITABLE			
Count Manifests:		4			
Sum Received Qty:		16.0			
Gen District:		101			
Gen District Office Name:		LONDON DISTRICT OFFICE 101			
Gen Region Code:		01			
Gen Region Office Name:		SOUTHWESTERN REGION			
NAICS Code:		621510			
NAICS Desc:		MEDICAL AND DIAGNOSTIC LABORATORIES			
Waste Code:		312			
Waste Class:		PATHOLOGICAL WASTES			
Waste Char:		P			
Waste Charac Desc:		PATHOLOGICAL			
Count Manifests:		1			
Sum Received Qty:		710.7			

<i>Map Key</i>	<i>Number of Records</i>	<i>Direction/ Distance (m)</i>	<i>Elev/Diff (m)</i>	<i>Site</i>	<i>DB</i>
Gen District:		201			
Gen District Office Name:		HAMILTON DISTRICT OFFICE 201			
Gen Region Code:		02			
Gen Region Office Name:		WEST-CENTRAL REGION			
NAICS Code:		621510			
NAICS Desc:		MEDICAL AND DIAGNOSTIC LABORATORIES			
Waste Code:		312			
Waste Class:		PATHOLOGICAL WASTES			
Waste Char:		P			
Waste Charac Desc:		PATHOLOGICAL			
Count Manifests:		1			
Sum Received Qty:		36.3			
Gen District:		402			
Gen District Office Name:		OTTAWA DISTRICT OFFICE 402			
Gen Region Code:		04			
Gen Region Office Name:		EASTERN REGION			
NAICS Code:		911910			
NAICS Desc:					
Waste Code:		261			
Waste Class:		PHARMACEUTICALS			
Waste Char:		A			
Waste Charac Desc:		ACUTELY HAZARDOUS WASTE CHEM.			
Count Manifests:		1			
Sum Received Qty:		3.5			
Gen District:		402			
Gen District Office Name:		OTTAWA DISTRICT OFFICE 402			
Gen Region Code:		04			
Gen Region Office Name:		EASTERN REGION			
NAICS Code:		911310			
NAICS Desc:					
Waste Code:		312			
Waste Class:		PATHOLOGICAL WASTES			
Waste Char:		P			
Waste Charac Desc:		PATHOLOGICAL			
Count Manifests:		1			
Sum Received Qty:		36.0			
Gen District:		402			
Gen District Office Name:		OTTAWA DISTRICT OFFICE 402			
Gen Region Code:		04			
Gen Region Office Name:		EASTERN REGION			
NAICS Code:		236220			
NAICS Desc:		COMMERCIAL AND INSTITUTIONAL BUILDING CONSTRUCTION			
Waste Code:		312			
Waste Class:		PATHOLOGICAL WASTES			
Waste Char:		P			
Waste Charac Desc:		PATHOLOGICAL			
Count Manifests:		5			
Sum Received Qty:		295.6			
Gen District:		403			
Gen District Office Name:		CORNWALL AREA OFFICE 403			
Gen Region Code:		04			
Gen Region Office Name:		EASTERN REGION			
NAICS Code:		448140			
NAICS Desc:		FAMILY CLOTHING STORES			
Waste Code:		212			
Waste Class:		ALIPHATIC SOLVENTS			
Waste Char:		I			
Waste Charac Desc:		IGNITABLE			
Count Manifests:		6			
Sum Received Qty:		175.0			

<i>Map Key</i>	<i>Number of Records</i>	<i>Direction/ Distance (m)</i>	<i>Elev/Diff (m)</i>	<i>Site</i>	<i>DB</i>
Gen District:		403			
Gen District Office Name:		CORNWALL AREA OFFICE 403			
Gen Region Code:		04			
Gen Region Office Name:		EASTERN REGION			
NAICS Code:		448140			
NAICS Desc:		FAMILY CLOTHING STORES			
Waste Code:		269			
Waste Class:		NON-HALOGENATED PESTICIDES			
Waste Char:		T			
Waste Charac Desc:		LEACHATE TOXIC			
Count Manifests:		4			
Sum Received Qty:		15.0			
Gen District:		402			
Gen District Office Name:		OTTAWA DISTRICT OFFICE 402			
Gen Region Code:		04			
Gen Region Office Name:		EASTERN REGION			
NAICS Code:		115210			
NAICS Desc:		SUPPORT ACTIVITIES FOR ANIMAL PRODUCTION			
Waste Code:		312			
Waste Class:		PATHOLOGICAL WASTES			
Waste Char:		P			
Waste Charac Desc:		PATHOLOGICAL			
Count Manifests:		2			
Sum Received Qty:		8.5			
Gen District:		401			
Gen District Office Name:		KINGSTON DISTRICT OFFICE 401			
Gen Region Code:		04			
Gen Region Office Name:		EASTERN REGION			
NAICS Code:		418990			
NAICS Desc:		ALL OTHER WHOLESALER-DISTRIBUTORS			
Waste Code:		263			
Waste Class:		ORGANIC LABORATORY CHEMICALS			
Waste Char:		A			
Waste Charac Desc:		ACUTELY HAZARDOUS WASTE CHEM.			
Count Manifests:		2			
Sum Received Qty:		20.0			
Gen District:		402			
Gen District Office Name:		OTTAWA DISTRICT OFFICE 402			
Gen Region Code:		04			
Gen Region Office Name:		EASTERN REGION			
NAICS Code:		418990			
NAICS Desc:		ALL OTHER WHOLESALER-DISTRIBUTORS			
Waste Code:		331			
Waste Class:		WASTE COMPRESSED GASES			
Waste Char:		I			
Waste Charac Desc:		IGNITABLE			
Count Manifests:		18			
Sum Received Qty:		232.0			
Gen District:		501			
Gen District Office Name:		SUDBURY DISTRICT OFFICE 501			
Gen Region Code:		06			
Gen Region Office Name:		NORTHERN REGION			
NAICS Code:		418990			
NAICS Desc:		ALL OTHER WHOLESALER-DISTRIBUTORS			
Waste Code:		212			
Waste Class:		ALIPHATIC SOLVENTS			
Waste Char:		I			
Waste Charac Desc:		IGNITABLE			
Count Manifests:		1			
Sum Received Qty:		5.0			
Gen District:		501			

<i>Map Key</i>	<i>Number of Records</i>	<i>Direction/ Distance (m)</i>	<i>Elev/Diff (m)</i>	<i>Site</i>	<i>DB</i>
Gen District Office Name:		SUDBURY DISTRICT OFFICE 501			
Gen Region Code:		06			
Gen Region Office Name:		NORTHERN REGION			
NAICS Code:		418990			
NAICS Desc:		ALL OTHER WHOLESALER-DISTRIBUTORS			
Waste Code:		331			
Waste Class:		WASTE COMPRESSED GASES			
Waste Char:		L			
Waste Charac Desc:		LIQUID INDUSTRIAL WASTE			
Count Manifests:		2			
Sum Received Qty:		62.0			
Gen District:		401			
Gen District Office Name:		KINGSTON DISTRICT OFFICE 401			
Gen Region Code:		04			
Gen Region Office Name:		EASTERN REGION			
NAICS Code:		621510			
NAICS Desc:		MEDICAL AND DIAGNOSTIC LABORATORIES			
Waste Code:		312			
Waste Class:		PATHOLOGICAL WASTES			
Waste Char:		P			
Waste Charac Desc:		PATHOLOGICAL			
Count Manifests:		58			
Sum Received Qty:		4883.01			
Gen District:		402			
Gen District Office Name:		OTTAWA DISTRICT OFFICE 402			
Gen Region Code:		04			
Gen Region Office Name:		EASTERN REGION			
NAICS Code:		621990			
NAICS Desc:		ALL OTHER AMBULATORY HEALTH CARE SERVICES			
Waste Code:		312			
Waste Class:		PATHOLOGICAL WASTES			
Waste Char:		P			
Waste Charac Desc:		PATHOLOGICAL			
Count Manifests:		203			
Sum Received Qty:		18486.03			
Gen District:		401			
Gen District Office Name:		KINGSTON DISTRICT OFFICE 401			
Gen Region Code:		04			
Gen Region Office Name:		EASTERN REGION			
NAICS Code:		911220			
NAICS Desc:					
Waste Code:		261			
Waste Class:		PHARMACEUTICALS			
Waste Char:		A			
Waste Charac Desc:		ACUTELY HAZARDOUS WASTE CHEM.			
Count Manifests:		1			
Sum Received Qty:		141.6			
Gen District:		402			
Gen District Office Name:		OTTAWA DISTRICT OFFICE 402			
Gen Region Code:		04			
Gen Region Office Name:		EASTERN REGION			
NAICS Code:		448199			
NAICS Desc:		ALL OTHER CLOTHING STORES			
Waste Code:		146			
Waste Class:		OTHER SPECIFIED INORGANICS			
Waste Char:		T			
Waste Charac Desc:		LEACHATE TOXIC			
Count Manifests:		5			
Sum Received Qty:		6.0			
Gen District:		501			
Gen District Office Name:		SUDBURY DISTRICT OFFICE 501			

<i>Map Key</i>	<i>Number of Records</i>	<i>Direction/ Distance (m)</i>	<i>Elev/Diff (m)</i>	<i>Site</i>	<i>DB</i>
Gen Region Code:		06			
Gen Region Office Name:		NORTHERN REGION			
NAICS Code:		448199			
NAICS Desc:		ALL OTHER CLOTHING STORES			
Waste Code:		263			
Waste Class:		ORGANIC LABORATORY CHEMICALS			
Waste Char:		L			
Waste Charac Desc:		LIQUID INDUSTRIAL WASTE			
Count Manifests:		1			
Sum Received Qty:		310.0			
Gen District:		502			
Gen District Office Name:		TIMMINS DISTRICT OFFICE 502			
Gen Region Code:		06			
Gen Region Office Name:		NORTHERN REGION			
NAICS Code:		448199			
NAICS Desc:		ALL OTHER CLOTHING STORES			
Waste Code:		263			
Waste Class:		ORGANIC LABORATORY CHEMICALS			
Waste Char:		A			
Waste Charac Desc:		ACUTELY HAZARDOUS WASTE CHEM.			
Count Manifests:		1			
Sum Received Qty:		55.0			
Gen District:		503			
Gen District Office Name:		SAULT STE. MARIE AREA OFFICE 503			
Gen Region Code:		06			
Gen Region Office Name:		NORTHERN REGION			
NAICS Code:		448199			
NAICS Desc:		ALL OTHER CLOTHING STORES			
Waste Code:		263			
Waste Class:		ORGANIC LABORATORY CHEMICALS			
Waste Char:		A			
Waste Charac Desc:		ACUTELY HAZARDOUS WASTE CHEM.			
Count Manifests:		1			
Sum Received Qty:		96.0			
Gen District:		403			
Gen District Office Name:		CORNWALL AREA OFFICE 403			
Gen Region Code:		04			
Gen Region Office Name:		EASTERN REGION			
NAICS Code:		311515			
NAICS Desc:		BUTTER, CHEESE, AND DRY AND CONDENSED DAIRY PRODUCT MANUFACTURING, BUTTER, CHEESE, AND DRY AND CONDENSED DAIRY PRODUCTS MANUFACTURING			
Waste Code:		312			
Waste Class:		PATHOLOGICAL WASTES			
Waste Char:		P			
Waste Charac Desc:		PATHOLOGICAL			
Count Manifests:		6			
Sum Received Qty:		67.9			
Gen District:		401			
Gen District Office Name:		KINGSTON DISTRICT OFFICE 401			
Gen Region Code:		04			
Gen Region Office Name:		EASTERN REGION			
NAICS Code:		451130			
NAICS Desc:		SEWING, NEEDLEWORK AND PIECE GOODS STORES			
Waste Code:		145			
Waste Class:		PAINT/PIGMENT/COATING RESIDUES			
Waste Char:		L			
Waste Charac Desc:		LIQUID INDUSTRIAL WASTE			
Count Manifests:		6			
Sum Received Qty:		72.0			
Gen District:		401			
Gen District Office Name:		KINGSTON DISTRICT OFFICE 401			

<i>Map Key</i>	<i>Number of Records</i>	<i>Direction/ Distance (m)</i>	<i>Elev/Diff (m)</i>	<i>Site</i>	<i>DB</i>
Gen Region Code:		04			
Gen Region Office Name:		EASTERN REGION			
NAICS Code:		451130			
NAICS Desc:		SEWING, NEEDLEWORK AND PIECE GOODS STORES			
Waste Code:		331			
Waste Class:		WASTE COMPRESSED GASES			
Waste Char:		L			
Waste Charac Desc:		LIQUID INDUSTRIAL WASTE			
Count Manifests:		1			
Sum Received Qty:		6.0			
Gen District:		101			
Gen District Office Name:		LONDON DISTRICT OFFICE 101			
Gen Region Code:		01			
Gen Region Office Name:		SOUTHWESTERN REGION			
NAICS Code:		621110			
NAICS Desc:		OFFICES OF PHYSICIANS			
Waste Code:		312			
Waste Class:		PATHOLOGICAL WASTES			
Waste Char:		P			
Waste Charac Desc:		PATHOLOGICAL			
Count Manifests:		4			
Sum Received Qty:		36.0			
Gen District:		401			
Gen District Office Name:		KINGSTON DISTRICT OFFICE 401			
Gen Region Code:		04			
Gen Region Office Name:		EASTERN REGION			
NAICS Code:		621110			
NAICS Desc:		OFFICES OF PHYSICIANS			
Waste Code:		312			
Waste Class:		PATHOLOGICAL WASTES			
Waste Char:		P			
Waste Charac Desc:		PATHOLOGICAL			
Count Manifests:		39			
Sum Received Qty:		618.88			
Gen District:		402			
Gen District Office Name:		OTTAWA DISTRICT OFFICE 402			
Gen Region Code:		04			
Gen Region Office Name:		EASTERN REGION			
NAICS Code:		713940			
NAICS Desc:					
Waste Code:		312			
Waste Class:		PATHOLOGICAL WASTES			
Waste Char:		P			
Waste Charac Desc:		PATHOLOGICAL			
Count Manifests:		2			
Sum Received Qty:		7.0			
Gen District:		402			
Gen District Office Name:		OTTAWA DISTRICT OFFICE 402			
Gen Region Code:		04			
Gen Region Office Name:		EASTERN REGION			
NAICS Code:		339110			
NAICS Desc:		MEDICAL EQUIPMENT AND SUPPLIES MANUFACTURING			
Waste Code:		148			
Waste Class:		INORGANIC LABORATORY CHEMICALS			
Waste Char:		C			
Waste Charac Desc:		CORROSIVE			
Count Manifests:		1			
Sum Received Qty:		2.0			
Gen District:		402			
Gen District Office Name:		OTTAWA DISTRICT OFFICE 402			
Gen Region Code:		04			

<i>Map Key</i>	<i>Number of Records</i>	<i>Direction/ Distance (m)</i>	<i>Elev/Diff (m)</i>	<i>Site</i>	<i>DB</i>
Gen Region Office Name:		EASTERN REGION			
NAICS Code:		339110			
NAICS Desc:		MEDICAL EQUIPMENT AND SUPPLIES MANUFACTURING			
Waste Code:		212			
Waste Class:		ALIPHATIC SOLVENTS			
Waste Char:		1			
Waste Charac Desc:		IGNITABLE			
Count Manifests:		2			
Sum Received Qty:		16.0			
Gen District:		402			
Gen District Office Name:		OTTAWA DISTRICT OFFICE 402			
Gen Region Code:		04			
Gen Region Office Name:		EASTERN REGION			
NAICS Code:		541940			
NAICS Desc:		VETERINARY SERVICES			
Waste Code:		261			
Waste Class:		PHARMACEUTICALS			
Waste Char:		A			
Waste Charac Desc:		ACUTELY HAZARDOUS WASTE CHEM.			
Count Manifests:		55			
Sum Received Qty:		626.18			
Gen District:		203			
Gen District Office Name:		NIAGARA DISTRICT OFFICE 203			
Gen Region Code:		02			
Gen Region Office Name:		WEST-CENTRAL REGION			
NAICS Code:		621210			
NAICS Desc:		OFFICES OF DENTISTS			
Waste Code:		312			
Waste Class:		PATHOLOGICAL WASTES			
Waste Char:		P			
Waste Charac Desc:		PATHOLOGICAL			
Count Manifests:		1			
Sum Received Qty:		11.0			
Gen District:		501			
Gen District Office Name:		SUDBURY DISTRICT OFFICE 501			
Gen Region Code:		06			
Gen Region Office Name:		NORTHERN REGION			
NAICS Code:		444210			
NAICS Desc:					
Waste Code:		212			
Waste Class:		ALIPHATIC SOLVENTS			
Waste Char:		1			
Waste Charac Desc:		IGNITABLE			
Count Manifests:		1			
Sum Received Qty:		39.0			
Gen District:		402			
Gen District Office Name:		OTTAWA DISTRICT OFFICE 402			
Gen Region Code:		04			
Gen Region Office Name:		EASTERN REGION			
NAICS Code:		444110			
NAICS Desc:		HOME CENTRES			
Waste Code:		221			
Waste Class:		LIGHT FUELS			
Waste Char:		1			
Waste Charac Desc:		IGNITABLE			
Count Manifests:		3			
Sum Received Qty:		127.0			
Gen District:		401			
Gen District Office Name:		KINGSTON DISTRICT OFFICE 401			
Gen Region Code:		04			
Gen Region Office Name:		EASTERN REGION			

<i>Map Key</i>	<i>Number of Records</i>	<i>Direction/ Distance (m)</i>	<i>Elev/Diff (m)</i>	<i>Site</i>	<i>DB</i>
NAICS Code:		322220			
NAICS Desc:		PAPER BAG AND COATED AND TREATED PAPER MANUFACTURING			
Waste Code:		312			
Waste Class:		PATHOLOGICAL WASTES			
Waste Char:		P			
Waste Charac Desc:		PATHOLOGICAL			
Count Manifests:		2			
Sum Received Qty:		8.4			
Gen District:		401			
Gen District Office Name:		KINGSTON DISTRICT OFFICE 401			
Gen Region Code:		04			
Gen Region Office Name:		EASTERN REGION			
NAICS Code:		418990			
NAICS Desc:		ALL OTHER WHOLESALER-DISTRIBUTORS			
Waste Code:		331			
Waste Class:		WASTE COMPRESSED GASES			
Waste Char:		L			
Waste Charac Desc:		LIQUID INDUSTRIAL WASTE			
Count Manifests:		4			
Sum Received Qty:		91.0			
Gen District:		402			
Gen District Office Name:		OTTAWA DISTRICT OFFICE 402			
Gen Region Code:		04			
Gen Region Office Name:		EASTERN REGION			
NAICS Code:		418990			
NAICS Desc:		ALL OTHER WHOLESALER-DISTRIBUTORS			
Waste Code:		148			
Waste Class:		INORGANIC LABORATORY CHEMICALS			
Waste Char:		A			
Waste Charac Desc:		ACUTELY HAZARDOUS WASTE CHEM.			
Count Manifests:		21			
Sum Received Qty:		494.0			
Gen District:		402			
Gen District Office Name:		OTTAWA DISTRICT OFFICE 402			
Gen Region Code:		04			
Gen Region Office Name:		EASTERN REGION			
NAICS Code:		418990			
NAICS Desc:		ALL OTHER WHOLESALER-DISTRIBUTORS			
Waste Code:		212			
Waste Class:		ALIPHATIC SOLVENTS			
Waste Char:		I			
Waste Charac Desc:		IGNITABLE			
Count Manifests:		8			
Sum Received Qty:		140.0			
Gen District:		402			
Gen District Office Name:		OTTAWA DISTRICT OFFICE 402			
Gen Region Code:		04			
Gen Region Office Name:		EASTERN REGION			
NAICS Code:		418990			
NAICS Desc:		ALL OTHER WHOLESALER-DISTRIBUTORS			
Waste Code:		269			
Waste Class:		NON-HALOGENATED PESTICIDES			
Waste Char:		T			
Waste Charac Desc:		LEACHATE TOXIC			
Count Manifests:		9			
Sum Received Qty:		1048.0			
Gen District:		403			
Gen District Office Name:		CORNWALL AREA OFFICE 403			
Gen Region Code:		04			
Gen Region Office Name:		EASTERN REGION			
NAICS Code:		621210			

<i>Map Key</i>	<i>Number of Records</i>	<i>Direction/ Distance (m)</i>	<i>Elev/Diff (m)</i>	<i>Site</i>	<i>DB</i>
NAICS Desc:		OFFICES OF DENTISTS			
Waste Code:		261			
Waste Class:		PHARMACEUTICALS			
Waste Char:		A			
Waste Charac Desc:		ACUTELY HAZARDOUS WASTE CHEM.			
Count Manifests:		1			
Sum Received Qty:		11.0			
Gen District:		401			
Gen District Office Name:		KINGSTON DISTRICT OFFICE 401			
Gen Region Code:		04			
Gen Region Office Name:		EASTERN REGION			
NAICS Code:		912120			
NAICS Desc:					
Waste Code:		312			
Waste Class:		PATHOLOGICAL WASTES			
Waste Char:		P			
Waste Charac Desc:		PATHOLOGICAL			
Count Manifests:		2			
Sum Received Qty:		22.1			
Gen District:		402			
Gen District Office Name:		OTTAWA DISTRICT OFFICE 402			
Gen Region Code:		04			
Gen Region Office Name:		EASTERN REGION			
NAICS Code:		912120			
NAICS Desc:					
Waste Code:		261			
Waste Class:		PHARMACEUTICALS			
Waste Char:		A			
Waste Charac Desc:		ACUTELY HAZARDOUS WASTE CHEM.			
Count Manifests:		2			
Sum Received Qty:		15.0			
Gen District:		402			
Gen District Office Name:		OTTAWA DISTRICT OFFICE 402			
Gen Region Code:		04			
Gen Region Office Name:		EASTERN REGION			
NAICS Code:		444110			
NAICS Desc:		HOME CENTRES			
Waste Code:		242			
Waste Class:		HALOGENATED PESTICIDES			
Waste Char:		T			
Waste Charac Desc:		LEACHATE TOXIC			
Count Manifests:		27			
Sum Received Qty:		532.0			
Gen District:		403			
Gen District Office Name:		CORNWALL AREA OFFICE 403			
Gen Region Code:		04			
Gen Region Office Name:		EASTERN REGION			
NAICS Code:		444110			
NAICS Desc:		HOME CENTRES			
Waste Code:		221			
Waste Class:		LIGHT FUELS			
Waste Char:		I			
Waste Charac Desc:		IGNITABLE			
Count Manifests:		1			
Sum Received Qty:		28.0			
Gen District:		403			
Gen District Office Name:		CORNWALL AREA OFFICE 403			
Gen Region Code:		04			
Gen Region Office Name:		EASTERN REGION			
NAICS Code:		444110			
NAICS Desc:		HOME CENTRES			

<i>Map Key</i>	<i>Number of Records</i>	<i>Direction/ Distance (m)</i>	<i>Elev/Diff (m)</i>	<i>Site</i>	<i>DB</i>
Waste Code:		263			
Waste Class:		ORGANIC LABORATORY CHEMICALS			
Waste Char:		A			
Waste Charac Desc:		ACUTELY HAZARDOUS WASTE CHEM.			
Count Manifests:		3			
Sum Received Qty:		170.0			
Gen District:		501			
Gen District Office Name:		SUDBURY DISTRICT OFFICE 501			
Gen Region Code:		06			
Gen Region Office Name:		NORTHERN REGION			
NAICS Code:		444110			
NAICS Desc:		HOME CENTRES			
Waste Code:		148			
Waste Class:		INORGANIC LABORATORY CHEMICALS			
Waste Char:		A			
Waste Charac Desc:		ACUTELY HAZARDOUS WASTE CHEM.			
Count Manifests:		1			
Sum Received Qty:		10.0			
Gen District:		501			
Gen District Office Name:		SUDBURY DISTRICT OFFICE 501			
Gen Region Code:		06			
Gen Region Office Name:		NORTHERN REGION			
NAICS Code:		444110			
NAICS Desc:		HOME CENTRES			
Waste Code:		331			
Waste Class:		WASTE COMPRESSED GASES			
Waste Char:		L			
Waste Charac Desc:		LIQUID INDUSTRIAL WASTE			
Count Manifests:		1			
Sum Received Qty:		18.0			
Gen District:		403			
Gen District Office Name:		CORNWALL AREA OFFICE 403			
Gen Region Code:		04			
Gen Region Office Name:		EASTERN REGION			
NAICS Code:		622111			
NAICS Desc:		GENERAL (EXCEPT PAEDIATRIC) HOSPITALS			
Waste Code:		261			
Waste Class:		PHARMACEUTICALS			
Waste Char:		A			
Waste Charac Desc:		ACUTELY HAZARDOUS WASTE CHEM.			
Count Manifests:		14			
Sum Received Qty:		285.36			
Gen District:		202			
Gen District Office Name:		GUELPH DISTRICT OFFICE 202			
Gen Region Code:		02			
Gen Region Office Name:		WEST-CENTRAL REGION			
NAICS Code:		493190			
NAICS Desc:		OTHER WAREHOUSING AND STORAGE			
Waste Code:		261			
Waste Class:		PHARMACEUTICALS			
Waste Char:		L			
Waste Charac Desc:		LIQUID INDUSTRIAL WASTE			
Count Manifests:		1			
Sum Received Qty:		12001.0			
Gen District:		202			
Gen District Office Name:		GUELPH DISTRICT OFFICE 202			
Gen Region Code:		02			
Gen Region Office Name:		WEST-CENTRAL REGION			
NAICS Code:		493190			
NAICS Desc:		OTHER WAREHOUSING AND STORAGE			
Waste Code:		263			

<i>Map Key</i>	<i>Number of Records</i>	<i>Direction/ Distance (m)</i>	<i>Elev/Diff (m)</i>	<i>Site</i>	<i>DB</i>
Waste Class:		ORGANIC LABORATORY CHEMICALS			
Waste Char:		A			
Waste Charac Desc:		ACUTELY HAZARDOUS WASTE CHEM.			
Count Manifests:		2			
Sum Received Qty:		3861.0			
Gen District:		203			
Gen District Office Name:		NIAGARA DISTRICT OFFICE 203			
Gen Region Code:		02			
Gen Region Office Name:		WEST-CENTRAL REGION			
NAICS Code:		621510			
NAICS Desc:		MEDICAL AND DIAGNOSTIC LABORATORIES			
Waste Code:		312			
Waste Class:		PATHOLOGICAL WASTES			
Waste Char:		P			
Waste Charac Desc:		PATHOLOGICAL			
Count Manifests:		1			
Sum Received Qty:		40.1			
Gen District:		101			
Gen District Office Name:		LONDON DISTRICT OFFICE 101			
Gen Region Code:		01			
Gen Region Office Name:		SOUTHWESTERN REGION			
NAICS Code:		446110			
NAICS Desc:					
Waste Code:		261			
Waste Class:		PHARMACEUTICALS			
Waste Char:		A			
Waste Charac Desc:		ACUTELY HAZARDOUS WASTE CHEM.			
Count Manifests:		3			
Sum Received Qty:		18.4			
Gen District:		102			
Gen District Office Name:		SARNIA/WINDSOR AREA OFFICE 102			
Gen Region Code:		01			
Gen Region Office Name:		SOUTHWESTERN REGION			
NAICS Code:		446110			
NAICS Desc:					
Waste Code:		261			
Waste Class:		PHARMACEUTICALS			
Waste Char:		A			
Waste Charac Desc:		ACUTELY HAZARDOUS WASTE CHEM.			
Count Manifests:		1			
Sum Received Qty:		295.4			
Gen District:		403			
Gen District Office Name:		CORNWALL AREA OFFICE 403			
Gen Region Code:		04			
Gen Region Office Name:		EASTERN REGION			
NAICS Code:		621150			
NAICS Desc:					
Waste Code:		261			
Waste Class:		PHARMACEUTICALS			
Waste Char:		A			
Waste Charac Desc:		ACUTELY HAZARDOUS WASTE CHEM.			
Count Manifests:		50			
Sum Received Qty:		1538.75			
Gen District:		401			
Gen District Office Name:		KINGSTON DISTRICT OFFICE 401			
Gen Region Code:		04			
Gen Region Office Name:		EASTERN REGION			
NAICS Code:		444130			
NAICS Desc:		HARDWARE STORES			
Waste Code:		212			
Waste Class:		ALIPHATIC SOLVENTS			

<i>Map Key</i>	<i>Number of Records</i>	<i>Direction/ Distance (m)</i>	<i>Elev/Diff (m)</i>	<i>Site</i>	<i>DB</i>
Waste Char:		1			
Waste Charac Desc:		IGNITABLE			
Count Manifests:		1			
Sum Received Qty:		42.0			
Gen District:		401			
Gen District Office Name:		KINGSTON DISTRICT OFFICE 401			
Gen Region Code:		04			
Gen Region Office Name:		EASTERN REGION			
NAICS Code:		444130			
NAICS Desc:		HARDWARE STORES			
Waste Code:		263			
Waste Class:		ORGANIC LABORATORY CHEMICALS			
Waste Char:		A			
Waste Charac Desc:		ACUTELY HAZARDOUS WASTE CHEM.			
Count Manifests:		1			
Sum Received Qty:		9.0			
Gen District:		805			
Gen District Office Name:		QUEBEC			
Gen Region Code:		04			
Gen Region Office Name:		EASTERN REGION			
NAICS Code:		444130			
NAICS Desc:		HARDWARE STORES			
Waste Code:		112			
Waste Class:		ACID WASTE - HEAVY METALS			
Waste Char:		C			
Waste Charac Desc:		CORROSIVE			
Count Manifests:		8			
Sum Received Qty:		106.0			
Gen District:		401			
Gen District Office Name:		KINGSTON DISTRICT OFFICE 401			
Gen Region Code:		04			
Gen Region Office Name:		EASTERN REGION			
NAICS Code:		622210			
NAICS Desc:		PSYCHIATRIC AND SUBSTANCE ABUSE HOSPITALS			
Waste Code:		261			
Waste Class:		PHARMACEUTICALS			
Waste Char:		B			
Waste Charac Desc:		HAZARDOUS WASTE CHEMICAL			
Count Manifests:		2			
Sum Received Qty:		92.56			
Gen District:		401			
Gen District Office Name:		KINGSTON DISTRICT OFFICE 401			
Gen Region Code:		04			
Gen Region Office Name:		EASTERN REGION			
NAICS Code:		621510			
NAICS Desc:		MEDICAL AND DIAGNOSTIC LABORATORIES			
Waste Code:		148			
Waste Class:		INORGANIC LABORATORY CHEMICALS			
Waste Char:		C			
Waste Charac Desc:		CORROSIVE			
Count Manifests:		10			
Sum Received Qty:		47.0			
Gen District:		305			
Gen District Office Name:		HALTON-PEEL DISTRICT OFFICE 305			
Gen Region Code:		03			
Gen Region Office Name:		CENTRAL REGION			
NAICS Code:		621990			
NAICS Desc:		ALL OTHER AMBULATORY HEALTH CARE SERVICES			
Waste Code:		263			
Waste Class:		ORGANIC LABORATORY CHEMICALS			
Waste Char:		B			

<i>Map Key</i>	<i>Number of Records</i>	<i>Direction/ Distance (m)</i>	<i>Elev/Diff (m)</i>	<i>Site</i>	<i>DB</i>
Waste Charac Desc:		HAZARDOUS WASTE CHEMICAL			
Count Manifests:	2				
Sum Received Qty:	173.0				
Gen District:	403				
Gen District Office Name:	CORNWALL AREA OFFICE 403				
Gen Region Code:	04				
Gen Region Office Name:	EASTERN REGION				
NAICS Code:	621990				
NAICS Desc:	ALL OTHER AMBULATORY HEALTH CARE SERVICES				
Waste Code:	261				
Waste Class:	PHARMACEUTICALS				
Waste Char:	A				
Waste Charac Desc:	ACUTELY HAZARDOUS WASTE CHEM.				
Count Manifests:	6				
Sum Received Qty:	179.92				
Gen District:	403				
Gen District Office Name:	CORNWALL AREA OFFICE 403				
Gen Region Code:	04				
Gen Region Office Name:	EASTERN REGION				
NAICS Code:	621990				
NAICS Desc:	ALL OTHER AMBULATORY HEALTH CARE SERVICES				
Waste Code:	312				
Waste Class:	PATHOLOGICAL WASTES				
Waste Char:	P				
Waste Charac Desc:	PATHOLOGICAL				
Count Manifests:	136				
Sum Received Qty:	19718.94				
Gen District:	402				
Gen District Office Name:	OTTAWA DISTRICT OFFICE 402				
Gen Region Code:	04				
Gen Region Office Name:	EASTERN REGION				
NAICS Code:	452999				
NAICS Desc:	ALL OTHER MISCELLANEOUS GENERAL MERCHANDISE STORES				
Waste Code:	145				
Waste Class:	PAINT/PIGMENT/COATING RESIDUES				
Waste Char:	L				
Waste Charac Desc:	LIQUID INDUSTRIAL WASTE				
Count Manifests:	1				
Sum Received Qty:	16.0				
Gen District:	402				
Gen District Office Name:	OTTAWA DISTRICT OFFICE 402				
Gen Region Code:	04				
Gen Region Office Name:	EASTERN REGION				
NAICS Code:	452999				
NAICS Desc:	ALL OTHER MISCELLANEOUS GENERAL MERCHANDISE STORES				
Waste Code:	146				
Waste Class:	OTHER SPECIFIED INORGANICS				
Waste Char:	T				
Waste Charac Desc:	LEACHATE TOXIC				
Count Manifests:	3				
Sum Received Qty:	5.0				
Gen District:	402				
Gen District Office Name:	OTTAWA DISTRICT OFFICE 402				
Gen Region Code:	04				
Gen Region Office Name:	EASTERN REGION				
NAICS Code:	453310				
NAICS Desc:	USED MERCHANDISE STORES				
Waste Code:	269				
Waste Class:	NON-HALOGENATED PESTICIDES				
Waste Char:	T				
Waste Charac Desc:	LEACHATE TOXIC				

<i>Map Key</i>	<i>Number of Records</i>	<i>Direction/ Distance (m)</i>	<i>Elev/Diff (m)</i>	<i>Site</i>	<i>DB</i>
Count Manifests:	2				
Sum Received Qty:	16.0				
Gen District:	402				
Gen District Office Name:	OTTAWA DISTRICT OFFICE 402				
Gen Region Code:	04				
Gen Region Office Name:	EASTERN REGION				
NAICS Code:	484122				
NAICS Desc:					
Waste Code:	112				
Waste Class:	ACID WASTE - HEAVY METALS				
Waste Char:	C				
Waste Charac Desc:	CORROSIVE				
Count Manifests:	1				
Sum Received Qty:	10.0				
Gen District:	502				
Gen District Office Name:	TIMMINS DISTRICT OFFICE 502				
Gen Region Code:	06				
Gen Region Office Name:	NORTHERN REGION				
NAICS Code:	621494				
NAICS Desc:					
Waste Code:	261				
Waste Class:	PHARMACEUTICALS				
Waste Char:	A				
Waste Charac Desc:	ACUTELY HAZARDOUS WASTE CHEM.				
Count Manifests:	1				
Sum Received Qty:	14.0				
Gen District:	401				
Gen District Office Name:	KINGSTON DISTRICT OFFICE 401				
Gen Region Code:	04				
Gen Region Office Name:	EASTERN REGION				
NAICS Code:	445110				
NAICS Desc:	SUPERMARKETS AND OTHER GROCERY (EXCEPT CONVENIENCE) STORES				
Waste Code:	148				
Waste Class:	INORGANIC LABORATORY CHEMICALS				
Waste Char:	A				
Waste Charac Desc:	ACUTELY HAZARDOUS WASTE CHEM.				
Count Manifests:	19				
Sum Received Qty:	113.0				
Gen District:	402				
Gen District Office Name:	OTTAWA DISTRICT OFFICE 402				
Gen Region Code:	04				
Gen Region Office Name:	EASTERN REGION				
NAICS Code:	445110				
NAICS Desc:	SUPERMARKETS AND OTHER GROCERY (EXCEPT CONVENIENCE) STORES				
Waste Code:	146				
Waste Class:	OTHER SPECIFIED INORGANICS				
Waste Char:	T				
Waste Charac Desc:	LEACHATE TOXIC				
Count Manifests:	1				
Sum Received Qty:	2.0				
Gen District:	805				
Gen District Office Name:	QUEBEC				
Gen Region Code:	04				
Gen Region Office Name:	EASTERN REGION				
NAICS Code:	445110				
NAICS Desc:	SUPERMARKETS AND OTHER GROCERY (EXCEPT CONVENIENCE) STORES				
Waste Code:	122				
Waste Class:	ALKALINE WASTES - OTHER METALS				
Waste Char:	C				
Waste Charac Desc:	CORROSIVE				
Count Manifests:	8				

Map Key	Number of Records	Direction/ Distance (m)	Elev/Diff (m)	Site	DB
Sum Received Qty:		275.0			
Gen District:		805			
Gen District Office Name:		QUEBEC			
Gen Region Code:		04			
Gen Region Office Name:		EASTERN REGION			
NAICS Code:		445110			
NAICS Desc:		SUPERMARKETS AND OTHER GROCERY (EXCEPT CONVENIENCE) STORES			
Waste Code:		146			
Waste Class:		OTHER SPECIFIED INORGANICS			
Waste Char:		T			
Waste Charac Desc:		LEACHATE TOXIC			
Count Manifests:		8			
Sum Received Qty:		31.0			
Gen District:		805			
Gen District Office Name:		QUEBEC			
Gen Region Code:		04			
Gen Region Office Name:		EASTERN REGION			
NAICS Code:		445110			
NAICS Desc:		SUPERMARKETS AND OTHER GROCERY (EXCEPT CONVENIENCE) STORES			
Waste Code:		148			
Waste Class:		INORGANIC LABORATORY CHEMICALS			
Waste Char:		I			
Waste Charac Desc:		IGNITABLE			
Count Manifests:		4			
Sum Received Qty:		104.0			
Gen District:		501			
Gen District Office Name:		SUDBURY DISTRICT OFFICE 501			
Gen Region Code:		06			
Gen Region Office Name:		NORTHERN REGION			
NAICS Code:		445110			
NAICS Desc:		SUPERMARKETS AND OTHER GROCERY (EXCEPT CONVENIENCE) STORES			
Waste Code:		212			
Waste Class:		ALIPHATIC SOLVENTS			
Waste Char:		I			
Waste Charac Desc:		IGNITABLE			
Count Manifests:		1			
Sum Received Qty:		25.0			
Gen District:		501			
Gen District Office Name:		SUDBURY DISTRICT OFFICE 501			
Gen Region Code:		06			
Gen Region Office Name:		NORTHERN REGION			
NAICS Code:		445110			
NAICS Desc:		SUPERMARKETS AND OTHER GROCERY (EXCEPT CONVENIENCE) STORES			
Waste Code:		263			
Waste Class:		ORGANIC LABORATORY CHEMICALS			
Waste Char:		A			
Waste Charac Desc:		ACUTELY HAZARDOUS WASTE CHEM.			
Count Manifests:		1			
Sum Received Qty:		6.0			
Gen District:		401			
Gen District Office Name:		KINGSTON DISTRICT OFFICE 401			
Gen Region Code:		04			
Gen Region Office Name:		EASTERN REGION			
NAICS Code:		339990			
NAICS Desc:		ALL OTHER MISCELLANEOUS MANUFACTURING			
Waste Code:		312			
Waste Class:		PATHOLOGICAL WASTES			
Waste Char:		P			
Waste Charac Desc:		PATHOLOGICAL			
Count Manifests:		3			
Sum Received Qty:		6.7			

<i>Map Key</i>	<i>Number of Records</i>	<i>Direction/ Distance (m)</i>	<i>Elev/Diff (m)</i>	<i>Site</i>	<i>DB</i>
Gen District:		401			
Gen District Office Name:		KINGSTON DISTRICT OFFICE 401			
Gen Region Code:		04			
Gen Region Office Name:		EASTERN REGION			
NAICS Code:		444110			
NAICS Desc:		HOME CENTRES			
Waste Code:		212			
Waste Class:		ALIPHATIC SOLVENTS			
Waste Char:		I			
Waste Charac Desc:		IGNITABLE			
Count Manifests:		3			
Sum Received Qty:		170.0			
Gen District:		402			
Gen District Office Name:		OTTAWA DISTRICT OFFICE 402			
Gen Region Code:		04			
Gen Region Office Name:		EASTERN REGION			
NAICS Code:		444110			
NAICS Desc:		HOME CENTRES			
Waste Code:		148			
Waste Class:		INORGANIC LABORATORY CHEMICALS			
Waste Char:		C			
Waste Charac Desc:		CORROSIVE			
Count Manifests:		1			
Sum Received Qty:		17.0			
Gen District:		501			
Gen District Office Name:		SUDBURY DISTRICT OFFICE 501			
Gen Region Code:		06			
Gen Region Office Name:		NORTHERN REGION			
NAICS Code:		444110			
NAICS Desc:		HOME CENTRES			
Waste Code:		221			
Waste Class:		LIGHT FUELS			
Waste Char:		I			
Waste Charac Desc:		IGNITABLE			
Count Manifests:		1			
Sum Received Qty:		13.0			
Gen District:		805			
Gen District Office Name:		QUEBEC			
Gen Region Code:		04			
Gen Region Office Name:		EASTERN REGION			
NAICS Code:		453999			
NAICS Desc:		ALL OTHER MISCELLANEOUS STORE RETAILERS (EXCEPT BEER AND WINE-MAKING SUPPLIES STORES)			
Waste Code:		212			
Waste Class:		ALIPHATIC SOLVENTS			
Waste Char:		I			
Waste Charac Desc:		IGNITABLE			
Count Manifests:		1			
Sum Received Qty:		3.0			
Gen District:		402			
Gen District Office Name:		OTTAWA DISTRICT OFFICE 402			
Gen Region Code:		04			
Gen Region Office Name:		EASTERN REGION			
NAICS Code:		621330			
NAICS Desc:					
Waste Code:		312			
Waste Class:		PATHOLOGICAL WASTES			
Waste Char:		P			
Waste Charac Desc:		PATHOLOGICAL			
Count Manifests:		2			
Sum Received Qty:		4.5			

<i>Map Key</i>	<i>Number of Records</i>	<i>Direction/ Distance (m)</i>	<i>Elev/Diff (m)</i>	<i>Site</i>	<i>DB</i>
Gen District:		402			
Gen District Office Name:		OTTAWA DISTRICT OFFICE 402			
Gen Region Code:		04			
Gen Region Office Name:		EASTERN REGION			
NAICS Code:		623310			
NAICS Desc:					
Waste Code:		312			
Waste Class:		PATHOLOGICAL WASTES			
Waste Char:		P			
Waste Charac Desc:		PATHOLOGICAL			
Count Manifests:		4			
Sum Received Qty:		445.7			
Gen District:		402			
Gen District Office Name:		OTTAWA DISTRICT OFFICE 402			
Gen Region Code:		04			
Gen Region Office Name:		EASTERN REGION			
NAICS Code:		623110			
NAICS Desc:					
Waste Code:		261			
Waste Class:		PHARMACEUTICALS			
Waste Char:		A			
Waste Charac Desc:		ACUTELY HAZARDOUS WASTE CHEM.			
Count Manifests:		13			
Sum Received Qty:		250.66			
Gen District:		304			
Gen District Office Name:		PETERBOROUGH DISTRICT OFFICE 304			
Gen Region Code:		04			
Gen Region Office Name:		EASTERN REGION			
NAICS Code:		444130			
NAICS Desc:		HARDWARE STORES			
Waste Code:		148			
Waste Class:		INORGANIC LABORATORY CHEMICALS			
Waste Char:		A			
Waste Charac Desc:		ACUTELY HAZARDOUS WASTE CHEM.			
Count Manifests:		2			
Sum Received Qty:		8.0			
Gen District:		805			
Gen District Office Name:		QUEBEC			
Gen Region Code:		04			
Gen Region Office Name:		EASTERN REGION			
NAICS Code:		444130			
NAICS Desc:		HARDWARE STORES			
Waste Code:		122			
Waste Class:		ALKALINE WASTES - OTHER METALS			
Waste Char:		C			
Waste Charac Desc:		CORROSIVE			
Count Manifests:		7			
Sum Received Qty:		176.0			
Gen District:		805			
Gen District Office Name:		QUEBEC			
Gen Region Code:		04			
Gen Region Office Name:		EASTERN REGION			
NAICS Code:		444130			
NAICS Desc:		HARDWARE STORES			
Waste Code:		145			
Waste Class:		PAINT/PIGMENT/COATING RESIDUES			
Waste Char:		I			
Waste Charac Desc:		IGNITABLE			
Count Manifests:		1			
Sum Received Qty:		86.0			
Gen District:		805			

<i>Map Key</i>	<i>Number of Records</i>	<i>Direction/ Distance (m)</i>	<i>Elev/Diff (m)</i>	<i>Site</i>	<i>DB</i>
Gen District Office Name:		QUEBEC			
Gen Region Code:		04			
Gen Region Office Name:		EASTERN REGION			
NAICS Code:		444130			
NAICS Desc:		HARDWARE STORES			
Waste Code:		331			
Waste Class:		WASTE COMPRESSED GASES			
Waste Char:		L			
Waste Charac Desc:		LIQUID INDUSTRIAL WASTE			
Count Manifests:		1			
Sum Received Qty:		2.0			
Gen District:		301			
Gen District Office Name:		TORONTO DISTRICT OFFICE 301			
Gen Region Code:		03			
Gen Region Office Name:		CENTRAL REGION			
NAICS Code:		622111			
NAICS Desc:		GENERAL (EXCEPT PAEDIATRIC) HOSPITALS			
Waste Code:		261			
Waste Class:		PHARMACEUTICALS			
Waste Char:		A			
Waste Charac Desc:		ACUTELY HAZARDOUS WASTE CHEM.			
Count Manifests:		1			
Sum Received Qty:		18.5			
Gen District:		301			
Gen District Office Name:		TORONTO DISTRICT OFFICE 301			
Gen Region Code:		03			
Gen Region Office Name:		CENTRAL REGION			
NAICS Code:		622111			
NAICS Desc:		GENERAL (EXCEPT PAEDIATRIC) HOSPITALS			
Waste Code:		312			
Waste Class:		PATHOLOGICAL WASTES			
Waste Char:		P			
Waste Charac Desc:		PATHOLOGICAL			
Count Manifests:		3			
Sum Received Qty:		1487.1			
Gen District:		402			
Gen District Office Name:		OTTAWA DISTRICT OFFICE 402			
Gen Region Code:		04			
Gen Region Office Name:		EASTERN REGION			
NAICS Code:		622111			
NAICS Desc:		GENERAL (EXCEPT PAEDIATRIC) HOSPITALS			
Waste Code:		261			
Waste Class:		PHARMACEUTICALS			
Waste Char:		B			
Waste Charac Desc:		HAZARDOUS WASTE CHEMICAL			
Count Manifests:		1200			
Sum Received Qty:		124538.57			
Gen District:		402			
Gen District Office Name:		OTTAWA DISTRICT OFFICE 402			
Gen Region Code:		04			
Gen Region Office Name:		EASTERN REGION			
NAICS Code:		621911			
NAICS Desc:					
Waste Code:		261			
Waste Class:		PHARMACEUTICALS			
Waste Char:		A			
Waste Charac Desc:		ACUTELY HAZARDOUS WASTE CHEM.			
Count Manifests:		38			
Sum Received Qty:		842.39			
Gen District:		402			
Gen District Office Name:		OTTAWA DISTRICT OFFICE 402			

Map Key	Number of Records	Direction/ Distance (m)	Elev/Diff (m)	Site	DB
Gen Region Code:		04			
Gen Region Office Name:		EASTERN REGION			
NAICS Code:		621912			
NAICS Desc:					
Waste Code:		312			
Waste Class:		PATHOLOGICAL WASTES			
Waste Char:		P			
Waste Charac Desc:		PATHOLOGICAL			
Count Manifests:		11			
Sum Received Qty:		114.7			
Gen District:		403			
Gen District Office Name:		CORNWALL AREA OFFICE 403			
Gen Region Code:		04			
Gen Region Office Name:		EASTERN REGION			
NAICS Code:		621610			
NAICS Desc:					
Waste Code:		312			
Waste Class:		PATHOLOGICAL WASTES			
Waste Char:		P			
Waste Charac Desc:		PATHOLOGICAL			
Count Manifests:		10			
Sum Received Qty:		136.62			
<u>2019 Receiver Manifest Details</u>					
Gen District:		403			
Gen District Office Name:		CORNWALL AREA OFFICE 403			
Gen Region Code:		04			
Gen Region Office Name:		EASTERN REGION			
NAICS Code:		541380			
NAICS Desc:		TESTING LABORATORIES			
Waste Code:		312			
Waste Class:		PATHOLOGICAL WASTES			
Waste Char:		P			
Waste Charac Desc:		PATHOLOGICAL			
Count Manifests:		1			
Sum Received Qty:		18.0			
<u>2019 Receiver Manifest Details</u>					
Gen District:		301			
Gen District Office Name:		TORONTO DISTRICT OFFICE 301			
Gen Region Code:		03			
Gen Region Office Name:		CENTRAL REGION			
NAICS Code:		541619			
NAICS Desc:		OTHER MANAGEMENT CONSULTING SERVICES			
Waste Code:		261			
Waste Class:		PHARMACEUTICALS			
Waste Char:		A			
Waste Charac Desc:		ACUTELY HAZARDOUS WASTE CHEM.			
Count Manifests:		1			
Sum Received Qty:		13.0			
<u>2019 Receiver Manifest Details</u>					
Gen District:		403			
Gen District Office Name:		CORNWALL AREA OFFICE 403			
Gen Region Code:		04			
Gen Region Office Name:		EASTERN REGION			
NAICS Code:		621210			
NAICS Desc:		OFFICES OF DENTISTS			
Waste Code:		261			

Map Key	Number of Records	Direction/ Distance (m)	Elev/Diff (m)	Site	DB
Waste Class:		PHARMACEUTICALS			
Waste Char:		A			
Waste Charac Desc:		ACUTELY HAZARDOUS WASTE CHEM.			
Count Manifests:		1			
Sum Received Qty:		9.0			
<u>2019 Receiver Manifest Details</u>					
Gen District:		402			
Gen District Office Name:		OTTAWA DISTRICT OFFICE 402			
Gen Region Code:		04			
Gen Region Office Name:		EASTERN REGION			
NAICS Code:		621390			
NAICS Desc:		OFFICES OF ALL OTHER HEALTH PRACTITIONERS			
Waste Code:		264			
Waste Class:		PHOTOPROCESSING WASTES			
Waste Char:		T			
Waste Charac Desc:		LEACHATE TOXIC			
Count Manifests:		1			
Sum Received Qty:		3.0			
<u>2019 Receiver Manifest Details</u>					
Gen District:		402			
Gen District Office Name:		OTTAWA DISTRICT OFFICE 402			
Gen Region Code:		04			
Gen Region Office Name:		EASTERN REGION			
NAICS Code:		621510			
NAICS Desc:		MEDICAL AND DIAGNOSTIC LABORATORIES			
Waste Code:		148			
Waste Class:		INORGANIC LABORATORY CHEMICALS			
Waste Char:		L			
Waste Charac Desc:		LIQUID INDUSTRIAL WASTE			
Count Manifests:		98			
Sum Received Qty:		8247.0			
<u>2019 Receiver Manifest Details</u>					
Gen District:		501			
Gen District Office Name:		SUDBURY DISTRICT OFFICE 501			
Gen Region Code:		06			
Gen Region Office Name:		NORTHERN REGION			
NAICS Code:		621510			
NAICS Desc:		MEDICAL AND DIAGNOSTIC LABORATORIES			
Waste Code:		263			
Waste Class:		ORGANIC LABORATORY CHEMICALS			
Waste Char:		B			
Waste Charac Desc:		HAZARDOUS WASTE CHEMICAL			
Count Manifests:		1			
Sum Received Qty:		164.0			
<u>2019 Receiver Manifest Details</u>					
Gen District:		402			
Gen District Office Name:		OTTAWA DISTRICT OFFICE 402			
Gen Region Code:		04			
Gen Region Office Name:		EASTERN REGION			
NAICS Code:		414510			
NAICS Desc:		PHARMACEUTICALS AND PHARMACY SUPPLIES WHOLESALER-DISTRIBUTORS			
Waste Code:		261			
Waste Class:		PHARMACEUTICALS			
Waste Char:		P			

Map Key	Number of Records	Direction/ Distance (m)	Elev/Diff (m)	Site	DB
Waste Charac Desc:		PATHOLOGICAL			
Count Manifests:	2				
Sum Received Qty:	231.0				
<u>2019 Receiver Manifest Details</u>					
Gen District:	403				
Gen District Office Name:	CORNWALL AREA OFFICE 403				
Gen Region Code:	04				
Gen Region Office Name:	EASTERN REGION				
NAICS Code:	414510				
NAICS Desc:	PHARMACEUTICALS AND PHARMACY SUPPLIES WHOLESALER-DISTRIBUTORS				
Waste Code:	261				
Waste Class:	PHARMACEUTICALS				
Waste Char:	A				
Waste Charac Desc:	ACUTELY HAZARDOUS WASTE CHEM.				
Count Manifests:	2				
Sum Received Qty:	8.0				
<u>2019 Receiver Manifest Details</u>					
Gen District:	401				
Gen District Office Name:	KINGSTON DISTRICT OFFICE 401				
Gen Region Code:	04				
Gen Region Office Name:	EASTERN REGION				
NAICS Code:	623110				
NAICS Desc:					
Waste Code:	261				
Waste Class:	PHARMACEUTICALS				
Waste Char:	A				
Waste Charac Desc:	ACUTELY HAZARDOUS WASTE CHEM.				
Count Manifests:	9				
Sum Received Qty:	144.0				
<u>2019 Receiver Manifest Details</u>					
Gen District:	402				
Gen District Office Name:	OTTAWA DISTRICT OFFICE 402				
Gen Region Code:	04				
Gen Region Office Name:	EASTERN REGION				
NAICS Code:	541940				
NAICS Desc:	VETERINARY SERVICES				
Waste Code:	264				
Waste Class:	PHOTOPROCESSING WASTES				
Waste Char:	L				
Waste Charac Desc:	LIQUID INDUSTRIAL WASTE				
Count Manifests:	1				
Sum Received Qty:	3.0				
<u>2019 Receiver Manifest Details</u>					
Gen District:	401				
Gen District Office Name:	KINGSTON DISTRICT OFFICE 401				
Gen Region Code:	04				
Gen Region Office Name:	EASTERN REGION				
NAICS Code:	611110				
NAICS Desc:	ELEMENTARY AND SECONDARY SCHOOLS				
Waste Code:	148				
Waste Class:	INORGANIC LABORATORY CHEMICALS				
Waste Char:	C				
Waste Charac Desc:	CORROSIVE				
Count Manifests:	1				

Map Key	Number of Records	Direction/ Distance (m)	Elev/Diff (m)	Site	DB
Sum Received Qty:		5.0			
<u>2019 Receiver Manifest Details</u>					
Gen District:	401				
Gen District Office Name:	KINGSTON DISTRICT OFFICE 401				
Gen Region Code:	04				
Gen Region Office Name:	EASTERN REGION				
NAICS Code:	622111				
NAICS Desc:	GENERAL (EXCEPT PAEDIATRIC) HOSPITALS				
Waste Code:	312				
Waste Class:	PATHOLOGICAL WASTES				
Waste Char:	P				
Waste Charac Desc:	PATHOLOGICAL				
Count Manifests:	114				
Sum Received Qty:	23153.0				
<u>2019 Receiver Manifest Details</u>					
Gen District:	403				
Gen District Office Name:	CORNWALL AREA OFFICE 403				
Gen Region Code:	04				
Gen Region Office Name:	EASTERN REGION				
NAICS Code:	311515				
NAICS Desc:	BUTTER, CHEESE, AND DRY AND CONDENSED DAIRY PRODUCT MANUFACTURING, BUTTER, CHEESE, AND DRY AND CONDENSED DAIRY PRODUCTS MANUFACTURING				
Waste Code:	312				
Waste Class:	PATHOLOGICAL WASTES				
Waste Char:	P				
Waste Charac Desc:	PATHOLOGICAL				
Count Manifests:	4				
Sum Received Qty:	66.0				
<u>2019 Receiver Manifest Details</u>					
Gen District:	402				
Gen District Office Name:	OTTAWA DISTRICT OFFICE 402				
Gen Region Code:	04				
Gen Region Office Name:	EASTERN REGION				
NAICS Code:	611510				
NAICS Desc:	TECHNICAL AND TRADE SCHOOLS				
Waste Code:	312				
Waste Class:	PATHOLOGICAL WASTES				
Waste Char:	P				
Waste Charac Desc:	PATHOLOGICAL				
Count Manifests:	1				
Sum Received Qty:	9.0				
<u>2019 Receiver Manifest Details</u>					
Gen District:	402				
Gen District Office Name:	OTTAWA DISTRICT OFFICE 402				
Gen Region Code:	04				
Gen Region Office Name:	EASTERN REGION				
NAICS Code:	444110				
NAICS Desc:	HOME CENTRES				
Waste Code:	331				
Waste Class:	WASTE COMPRESSED GASES				
Waste Char:	I				
Waste Charac Desc:	IGNITABLE				
Count Manifests:	55				
Sum Received Qty:	1203.0				

<i>Map Key</i>	<i>Number of Records</i>	<i>Direction/ Distance (m)</i>	<i>Elev/Diff (m)</i>	<i>Site</i>	<i>DB</i>
----------------	--------------------------	--------------------------------	----------------------	-------------	-----------

2019 Receiver Manifest Details

Gen District: 501
Gen District Office Name: SUDBURY DISTRICT OFFICE 501
Gen Region Code: 06
Gen Region Office Name: NORTHERN REGION
NAICS Code: 444110
NAICS Desc: HOME CENTRES
Waste Code: 212
Waste Class: ALIPHATIC SOLVENTS
Waste Char: 1
Waste Charac Desc: IGNITABLE
Count Manifests: 1
Sum Received Qty: 224.0

2019 Receiver Manifest Details

Gen District: 805
Gen District Office Name: QUEBEC
Gen Region Code: 04
Gen Region Office Name: EASTERN REGION
NAICS Code: 452999
NAICS Desc: ALL OTHER MISCELLANEOUS GENERAL MERCHANDISE STORES
Waste Code: 261
Waste Class: PHARMACEUTICALS
Waste Char: L
Waste Charac Desc: LIQUID INDUSTRIAL WASTE
Count Manifests: 3
Sum Received Qty: 17.0

2019 Receiver Manifest Details

Gen District: 402
Gen District Office Name: OTTAWA DISTRICT OFFICE 402
Gen Region Code: 04
Gen Region Office Name: EASTERN REGION
NAICS Code: 541710
NAICS Desc: RESEARCH AND DEVELOPMENT IN THE PHYSICAL, ENGINEERING AND LIFE SCIENCES
Waste Code: 312
Waste Class: PATHOLOGICAL WASTES
Waste Char: P
Waste Charac Desc: PATHOLOGICAL
Count Manifests: 24
Sum Received Qty: 984.0

2019 Receiver Manifest Details

Gen District: 402
Gen District Office Name: OTTAWA DISTRICT OFFICE 402
Gen Region Code: 04
Gen Region Office Name: EASTERN REGION
NAICS Code: 414510
NAICS Desc: PHARMACEUTICALS AND PHARMACY SUPPLIES WHOLESALER-DISTRIBUTORS
Waste Code: 312
Waste Class: PATHOLOGICAL WASTES
Waste Char: P
Waste Charac Desc: PATHOLOGICAL
Count Manifests: 71
Sum Received Qty: 4311.0

2019 Receiver Manifest Details

<i>Map Key</i>	<i>Number of Records</i>	<i>Direction/ Distance (m)</i>	<i>Elev/Diff (m)</i>	<i>Site</i>	<i>DB</i>
Gen District:		401			
Gen District Office Name:		KINGSTON DISTRICT OFFICE 401			
Gen Region Code:		04			
Gen Region Office Name:		EASTERN REGION			
NAICS Code:		444130			
NAICS Desc:		HARDWARE STORES			
Waste Code:		212			
Waste Class:		ALIPHATIC SOLVENTS			
Waste Char:		I			
Waste Charac Desc:		IGNITABLE			
Count Manifests:		3			
Sum Received Qty:		43.0			
<u>2019 Receiver Manifest Details</u>					
Gen District:		805			
Gen District Office Name:		QUEBEC			
Gen Region Code:		04			
Gen Region Office Name:		EASTERN REGION			
NAICS Code:		444130			
NAICS Desc:		HARDWARE STORES			
Waste Code:		263			
Waste Class:		ORGANIC LABORATORY CHEMICALS			
Waste Char:		L			
Waste Charac Desc:		LIQUID INDUSTRIAL WASTE			
Count Manifests:		6			
Sum Received Qty:		646.0			
<u>2019 Receiver Manifest Details</u>					
Gen District:		501			
Gen District Office Name:		SUDBURY DISTRICT OFFICE 501			
Gen Region Code:		06			
Gen Region Office Name:		NORTHERN REGION			
NAICS Code:		444130			
NAICS Desc:		HARDWARE STORES			
Waste Code:		148			
Waste Class:		INORGANIC LABORATORY CHEMICALS			
Waste Char:		A			
Waste Charac Desc:		ACUTELY HAZARDOUS WASTE CHEM.			
Count Manifests:		2			
Sum Received Qty:		224.0			
<u>2019 Receiver Manifest Details</u>					
Gen District:		403			
Gen District Office Name:		CORNWALL AREA OFFICE 403			
Gen Region Code:		04			
Gen Region Office Name:		EASTERN REGION			
NAICS Code:		622111			
NAICS Desc:		GENERAL (EXCEPT PAEDIATRIC) HOSPITALS			
Waste Code:		261			
Waste Class:		PHARMACEUTICALS			
Waste Char:		A			
Waste Charac Desc:		ACUTELY HAZARDOUS WASTE CHEM.			
Count Manifests:		12			
Sum Received Qty:		280.0			
<u>2019 Receiver Manifest Details</u>					
Gen District:		402			

<i>Map Key</i>	<i>Number of Records</i>	<i>Direction/ Distance (m)</i>	<i>Elev/Diff (m)</i>	<i>Site</i>	<i>DB</i>
Gen District Office Name:		OTTAWA DISTRICT OFFICE 402			
Gen Region Code:		04			
Gen Region Office Name:		EASTERN REGION			
NAICS Code:		621110			
NAICS Desc:		OFFICES OF PHYSICIANS			
Waste Code:		312			
Waste Class:		PATHOLOGICAL WASTES			
Waste Char:		P			
Waste Charac Desc:		PATHOLOGICAL			
Count Manifests:		419			
Sum Received Qty:		8427.0			

2019 Receiver Manifest Details

Gen District:	202
Gen District Office Name:	GUELPH DISTRICT OFFICE 202
Gen Region Code:	02
Gen Region Office Name:	WEST-CENTRAL REGION
NAICS Code:	623999
NAICS Desc:	
Waste Code:	312
Waste Class:	PATHOLOGICAL WASTES
Waste Char:	P
Waste Charac Desc:	PATHOLOGICAL
Count Manifests:	2
Sum Received Qty:	62.0

2019 Receiver Manifest Details

Gen District:	402
Gen District Office Name:	OTTAWA DISTRICT OFFICE 402
Gen Region Code:	04
Gen Region Office Name:	EASTERN REGION
NAICS Code:	561110
NAICS Desc:	OFFICE ADMINISTRATIVE SERVICES
Waste Code:	312
Waste Class:	PATHOLOGICAL WASTES
Waste Char:	P
Waste Charac Desc:	PATHOLOGICAL
Count Manifests:	1
Sum Received Qty:	27.0

2019 Receiver Manifest Details

Gen District:	402
Gen District Office Name:	OTTAWA DISTRICT OFFICE 402
Gen Region Code:	04
Gen Region Office Name:	EASTERN REGION
NAICS Code:	623310
NAICS Desc:	
Waste Code:	312
Waste Class:	PATHOLOGICAL WASTES
Waste Char:	P
Waste Charac Desc:	PATHOLOGICAL
Count Manifests:	4
Sum Received Qty:	482.0

2019 Receiver Manifest Details

Gen District:	401
Gen District Office Name:	KINGSTON DISTRICT OFFICE 401
Gen Region Code:	04

Map Key	Number of Records	Direction/ Distance (m)	Elev/Diff (m)	Site	DB
Gen Region Office Name:		EASTERN REGION			
NAICS Code:		911220			
NAICS Desc:					
Waste Code:		312			
Waste Class:		PATHOLOGICAL WASTES			
Waste Char:		P			
Waste Charac Desc:		PATHOLOGICAL			
Count Manifests:		14			
Sum Received Qty:		675.0			
<u>2019 Receiver Manifest Details</u>					
Gen District:		402			
Gen District Office Name:		OTTAWA DISTRICT OFFICE 402			
Gen Region Code:		04			
Gen Region Office Name:		EASTERN REGION			
NAICS Code:		621210			
NAICS Desc:		OFFICES OF DENTISTS			
Waste Code:		264			
Waste Class:		PHOTOPROCESSING WASTES			
Waste Char:		L			
Waste Charac Desc:		LIQUID INDUSTRIAL WASTE			
Count Manifests:		8			
Sum Received Qty:		185.0			
<u>2019 Receiver Manifest Details</u>					
Gen District:		402			
Gen District Office Name:		OTTAWA DISTRICT OFFICE 402			
Gen Region Code:		04			
Gen Region Office Name:		EASTERN REGION			
NAICS Code:		621390			
NAICS Desc:		OFFICES OF ALL OTHER HEALTH PRACTITIONERS			
Waste Code:		261			
Waste Class:		PHARMACEUTICALS			
Waste Char:		A			
Waste Charac Desc:		ACUTELY HAZARDOUS WASTE CHEM.			
Count Manifests:		2			
Sum Received Qty:		45.0			
<u>2019 Receiver Manifest Details</u>					
Gen District:		402			
Gen District Office Name:		OTTAWA DISTRICT OFFICE 402			
Gen Region Code:		04			
Gen Region Office Name:		EASTERN REGION			
NAICS Code:		551114			
NAICS Desc:					
Waste Code:		312			
Waste Class:		PATHOLOGICAL WASTES			
Waste Char:		P			
Waste Charac Desc:		PATHOLOGICAL			
Count Manifests:		148			
Sum Received Qty:		2785.0			
<u>2019 Receiver Manifest Details</u>					
Gen District:		402			
Gen District Office Name:		OTTAWA DISTRICT OFFICE 402			
Gen Region Code:		04			
Gen Region Office Name:		EASTERN REGION			
NAICS Code:		913130			

Map Key	Number of Records	Direction/ Distance (m)	Elev/Diff (m)	Site	DB
NAICS Desc:					
Waste Code:		312			
Waste Class:		PATHOLOGICAL WASTES			
Waste Char:		P			
Waste Charac Desc:		PATHOLOGICAL			
Count Manifests:		3			
Sum Received Qty:		649.0			
<u>2019 Receiver Manifest Details</u>					
Gen District:		402			
Gen District Office Name:		OTTAWA DISTRICT OFFICE 402			
Gen Region Code:		04			
Gen Region Office Name:		EASTERN REGION			
NAICS Code:		236220			
NAICS Desc:		COMMERCIAL AND INSTITUTIONAL BUILDING CONSTRUCTION			
Waste Code:		312			
Waste Class:		PATHOLOGICAL WASTES			
Waste Char:		P			
Waste Charac Desc:		PATHOLOGICAL			
Count Manifests:		4			
Sum Received Qty:		115.0			
<u>2019 Receiver Manifest Details</u>					
Gen District:		301			
Gen District Office Name:		TORONTO DISTRICT OFFICE 301			
Gen Region Code:		03			
Gen Region Office Name:		CENTRAL REGION			
NAICS Code:		446110			
NAICS Desc:					
Waste Code:		261			
Waste Class:		PHARMACEUTICALS			
Waste Char:		A			
Waste Charac Desc:		ACUTELY HAZARDOUS WASTE CHEM.			
Count Manifests:		13			
Sum Received Qty:		219.0			
<u>2019 Receiver Manifest Details</u>					
Gen District:		401			
Gen District Office Name:		KINGSTON DISTRICT OFFICE 401			
Gen Region Code:		04			
Gen Region Office Name:		EASTERN REGION			
NAICS Code:		601101			
NAICS Desc:					
Waste Code:		261			
Waste Class:		PHARMACEUTICALS			
Waste Char:		A			
Waste Charac Desc:		ACUTELY HAZARDOUS WASTE CHEM.			
Count Manifests:		2			
Sum Received Qty:		20.0			
<u>2019 Receiver Manifest Details</u>					
Gen District:		401			
Gen District Office Name:		KINGSTON DISTRICT OFFICE 401			
Gen Region Code:		04			
Gen Region Office Name:		EASTERN REGION			
NAICS Code:		621494			
NAICS Desc:					
Waste Code:		312			

<i>Map Key</i>	<i>Number of Records</i>	<i>Direction/ Distance (m)</i>	<i>Elev/Diff (m)</i>	<i>Site</i>	<i>DB</i>
Waste Class:		PATHOLOGICAL WASTES			
Waste Char:		P			
Waste Charac Desc:		PATHOLOGICAL			
Count Manifests:		112			
Sum Received Qty:		13789.0			
<u>2019 Receiver Manifest Details</u>					
Gen District:		402			
Gen District Office Name:		OTTAWA DISTRICT OFFICE 402			
Gen Region Code:		04			
Gen Region Office Name:		EASTERN REGION			
NAICS Code:		911910			
NAICS Desc:					
Waste Code:		263			
Waste Class:		ORGANIC LABORATORY CHEMICALS			
Waste Char:		A			
Waste Charac Desc:		ACUTELY HAZARDOUS WASTE CHEM.			
Count Manifests:		1			
Sum Received Qty:		96.0			
<u>2019 Receiver Manifest Details</u>					
Gen District:		402			
Gen District Office Name:		OTTAWA DISTRICT OFFICE 402			
Gen Region Code:		04			
Gen Region Office Name:		EASTERN REGION			
NAICS Code:		621911			
NAICS Desc:					
Waste Code:		261			
Waste Class:		PHARMACEUTICALS			
Waste Char:		A			
Waste Charac Desc:		ACUTELY HAZARDOUS WASTE CHEM.			
Count Manifests:		55			
Sum Received Qty:		931.0			
<u>2019 Receiver Manifest Details</u>					
Gen District:		306			
Gen District Office Name:		YORK DURHAM DISTRICT OFFICE 306			
Gen Region Code:		03			
Gen Region Office Name:		CENTRAL REGION			
NAICS Code:		325189			
NAICS Desc:		ALL OTHER BASIC INORGANIC CHEMICAL MANUFACTURING			
Waste Code:		312			
Waste Class:		PATHOLOGICAL WASTES			
Waste Char:		P			
Waste Charac Desc:		PATHOLOGICAL			
Count Manifests:		1			
Sum Received Qty:		45.0			
<u>2019 Receiver Manifest Details</u>					
Gen District:		402			
Gen District Office Name:		OTTAWA DISTRICT OFFICE 402			
Gen Region Code:		04			
Gen Region Office Name:		EASTERN REGION			
NAICS Code:		626210			
NAICS Desc:					
Waste Code:		312			
Waste Class:		PATHOLOGICAL WASTES			
Waste Char:		P			

Map Key	Number of Records	Direction/ Distance (m)	Elev/Diff (m)	Site	DB
Waste Charac Desc:		PATHOLOGICAL			
Count Manifests:		3			
Sum Received Qty:		32.0			
<u>2019 Receiver Manifest Details</u>					
Gen District:		402			
Gen District Office Name:		OTTAWA DISTRICT OFFICE 402			
Gen Region Code:		04			
Gen Region Office Name:		EASTERN REGION			
NAICS Code:		238310			
NAICS Desc:		DRYWALL AND INSULATION CONTRACTORS			
Waste Code:		232			
Waste Class:		POLYMERIC RESINS			
Waste Char:		L			
Waste Charac Desc:		LIQUID INDUSTRIAL WASTE			
Count Manifests:		1			
Sum Received Qty:		305.0			
<u>2019 Receiver Manifest Details</u>					
Gen District:		402			
Gen District Office Name:		OTTAWA DISTRICT OFFICE 402			
Gen Region Code:		04			
Gen Region Office Name:		EASTERN REGION			
NAICS Code:		314990			
NAICS Desc:		ALL OTHER TEXTILE PRODUCT MILLS			
Waste Code:		312			
Waste Class:		PATHOLOGICAL WASTES			
Waste Char:		P			
Waste Charac Desc:		PATHOLOGICAL			
Count Manifests:		1			
Sum Received Qty:		11.0			
<u>2019 Receiver Manifest Details</u>					
Gen District:		401			
Gen District Office Name:		KINGSTON DISTRICT OFFICE 401			
Gen Region Code:		04			
Gen Region Office Name:		EASTERN REGION			
NAICS Code:		448199			
NAICS Desc:		ALL OTHER CLOTHING STORES			
Waste Code:		148			
Waste Class:		INORGANIC LABORATORY CHEMICALS			
Waste Char:		A			
Waste Charac Desc:		ACUTELY HAZARDOUS WASTE CHEM.			
Count Manifests:		28			
Sum Received Qty:		103.0			
<u>2019 Receiver Manifest Details</u>					
Gen District:		401			
Gen District Office Name:		KINGSTON DISTRICT OFFICE 401			
Gen Region Code:		04			
Gen Region Office Name:		EASTERN REGION			
NAICS Code:		448199			
NAICS Desc:		ALL OTHER CLOTHING STORES			
Waste Code:		148			
Waste Class:		INORGANIC LABORATORY CHEMICALS			
Waste Char:		I			
Waste Charac Desc:		IGNITABLE			
Count Manifests:		6			

<i>Map Key</i>	<i>Number of Records</i>	<i>Direction/ Distance (m)</i>	<i>Elev/Diff (m)</i>	<i>Site</i>	<i>DB</i>
<i>Sum Received Qty:</i>		24.0			
<u>2019 Receiver Manifest Details</u>					
<i>Gen District:</i>		501			
<i>Gen District Office Name:</i>		SUDBURY DISTRICT OFFICE 501			
<i>Gen Region Code:</i>		06			
<i>Gen Region Office Name:</i>		NORTHERN REGION			
<i>NAICS Code:</i>		418990			
<i>NAICS Desc:</i>		ALL OTHER WHOLESALER-DISTRIBUTORS			
<i>Waste Code:</i>		331			
<i>Waste Class:</i>		WASTE COMPRESSED GASES			
<i>Waste Char:</i>		L			
<i>Waste Charac Desc:</i>		LIQUID INDUSTRIAL WASTE			
<i>Count Manifests:</i>		3			
<i>Sum Received Qty:</i>		16.0			
<u>2019 Receiver Manifest Details</u>					
<i>Gen District:</i>		401			
<i>Gen District Office Name:</i>		KINGSTON DISTRICT OFFICE 401			
<i>Gen Region Code:</i>		04			
<i>Gen Region Office Name:</i>		EASTERN REGION			
<i>NAICS Code:</i>		451130			
<i>NAICS Desc:</i>		SEWING, NEEDLEWORK AND PIECE GOODS STORES			
<i>Waste Code:</i>		331			
<i>Waste Class:</i>		WASTE COMPRESSED GASES			
<i>Waste Char:</i>		L			
<i>Waste Charac Desc:</i>		LIQUID INDUSTRIAL WASTE			
<i>Count Manifests:</i>		1			
<i>Sum Received Qty:</i>		2.0			
<u>2019 Receiver Manifest Details</u>					
<i>Gen District:</i>		403			
<i>Gen District Office Name:</i>		CORNWALL AREA OFFICE 403			
<i>Gen Region Code:</i>		04			
<i>Gen Region Office Name:</i>		EASTERN REGION			
<i>NAICS Code:</i>		451130			
<i>NAICS Desc:</i>		SEWING, NEEDLEWORK AND PIECE GOODS STORES			
<i>Waste Code:</i>		331			
<i>Waste Class:</i>		WASTE COMPRESSED GASES			
<i>Waste Char:</i>		I			
<i>Waste Charac Desc:</i>		IGNITABLE			
<i>Count Manifests:</i>		2			
<i>Sum Received Qty:</i>		8.0			
<u>2019 Receiver Manifest Details</u>					
<i>Gen District:</i>		805			
<i>Gen District Office Name:</i>		QUEBEC			
<i>Gen Region Code:</i>		04			
<i>Gen Region Office Name:</i>		EASTERN REGION			
<i>NAICS Code:</i>		451130			
<i>NAICS Desc:</i>		SEWING, NEEDLEWORK AND PIECE GOODS STORES			
<i>Waste Code:</i>		331			
<i>Waste Class:</i>		WASTE COMPRESSED GASES			
<i>Waste Char:</i>		I			
<i>Waste Charac Desc:</i>		IGNITABLE			
<i>Count Manifests:</i>		1			
<i>Sum Received Qty:</i>		10.0			

Map Key	Number of Records	Direction/ Distance (m)	Elev/Diff (m)	Site	DB
<u>2019 Receiver Manifest Details</u>					
Gen District:		402			
Gen District Office Name:		OTTAWA DISTRICT OFFICE 402			
Gen Region Code:		04			
Gen Region Office Name:		EASTERN REGION			
NAICS Code:		811111			
NAICS Desc:		GENERAL AUTOMOTIVE REPAIR			
Waste Code:		252			
Waste Class:		WASTE OILS & LUBRICANTS			
Waste Char:		L			
Waste Charac Desc:		LIQUID INDUSTRIAL WASTE			
Count Manifests:		2			
Sum Received Qty:		19.0			
<u>2019 Receiver Manifest Details</u>					
Gen District:		402			
Gen District Office Name:		OTTAWA DISTRICT OFFICE 402			
Gen Region Code:		04			
Gen Region Office Name:		EASTERN REGION			
NAICS Code:		484122			
NAICS Desc:					
Waste Code:		263			
Waste Class:		ORGANIC LABORATORY CHEMICALS			
Waste Char:		L			
Waste Charac Desc:		LIQUID INDUSTRIAL WASTE			
Count Manifests:		2			
Sum Received Qty:		261.0			
<u>2019 Receiver Manifest Details</u>					
Gen District:		403			
Gen District Office Name:		CORNWALL AREA OFFICE 403			
Gen Region Code:		04			
Gen Region Office Name:		EASTERN REGION			
NAICS Code:		562110			
NAICS Desc:		WASTE COLLECTION			
Waste Code:		261			
Waste Class:		PHARMACEUTICALS			
Waste Char:		A			
Waste Charac Desc:		ACUTELY HAZARDOUS WASTE CHEM.			
Count Manifests:		3			
Sum Received Qty:		134.0			
<u>2019 Receiver Manifest Details</u>					
Gen District:		402			
Gen District Office Name:		OTTAWA DISTRICT OFFICE 402			
Gen Region Code:		04			
Gen Region Office Name:		EASTERN REGION			
NAICS Code:		611310			
NAICS Desc:		UNIVERSITIES			
Waste Code:		312			
Waste Class:		PATHOLOGICAL WASTES			
Waste Char:		P			
Waste Charac Desc:		PATHOLOGICAL			
Count Manifests:		89			
Sum Received Qty:		18671.0			
<u>2019 Receiver Manifest Details</u>					

<i>Map Key</i>	<i>Number of Records</i>	<i>Direction/ Distance (m)</i>	<i>Elev/Diff (m)</i>	<i>Site</i>	<i>DB</i>
Gen District:		402			
Gen District Office Name:		OTTAWA DISTRICT OFFICE 402			
Gen Region Code:		04			
Gen Region Office Name:		EASTERN REGION			
NAICS Code:		333314			
NAICS Desc:					
Waste Code:		312			
Waste Class:		PATHOLOGICAL WASTES			
Waste Char:		P			
Waste Charac Desc:		PATHOLOGICAL			
Count Manifests:		1			
Sum Received Qty:		16.0			
<u>2019 Receiver Manifest Details</u>					
Gen District:		402			
Gen District Office Name:		OTTAWA DISTRICT OFFICE 402			
Gen Region Code:		04			
Gen Region Office Name:		EASTERN REGION			
NAICS Code:		721310			
NAICS Desc:					
Waste Code:		312			
Waste Class:		PATHOLOGICAL WASTES			
Waste Char:		P			
Waste Charac Desc:		PATHOLOGICAL			
Count Manifests:		7			
Sum Received Qty:		210.0			
<u>2019 Receiver Manifest Details</u>					
Gen District:		401			
Gen District Office Name:		KINGSTON DISTRICT OFFICE 401			
Gen Region Code:		04			
Gen Region Office Name:		EASTERN REGION			
NAICS Code:		221112			
NAICS Desc:					
Waste Code:		251			
Waste Class:		OIL SKIMMINGS & SLUDGES			
Waste Char:		L			
Waste Charac Desc:		LIQUID INDUSTRIAL WASTE			
Count Manifests:		1			
Sum Received Qty:		21340.0			
<u>2019 Receiver Manifest Details</u>					
Gen District:		402			
Gen District Office Name:		OTTAWA DISTRICT OFFICE 402			
Gen Region Code:		04			
Gen Region Office Name:		EASTERN REGION			
NAICS Code:		621494			
NAICS Desc:					
Waste Code:		261			
Waste Class:		PHARMACEUTICALS			
Waste Char:		A			
Waste Charac Desc:		ACUTELY HAZARDOUS WASTE CHEM.			
Count Manifests:		43			
Sum Received Qty:		551.0			
<u>2019 Receiver Manifest Details</u>					
Gen District:		402			
Gen District Office Name:		OTTAWA DISTRICT OFFICE 402			

<i>Map Key</i>	<i>Number of Records</i>	<i>Direction/ Distance (m)</i>	<i>Elev/Diff (m)</i>	<i>Site</i>	<i>DB</i>
Gen Region Code:		04			
Gen Region Office Name:		EASTERN REGION			
NAICS Code:		418990			
NAICS Desc:		ALL OTHER WHOLESALER-DISTRIBUTORS			
Waste Code:		312			
Waste Class:		PATHOLOGICAL WASTES			
Waste Char:		P			
Waste Charac Desc:		PATHOLOGICAL			
Count Manifests:		2			
Sum Received Qty:		15.0			
<u>2019 Receiver Manifest Details</u>					
Gen District:		501			
Gen District Office Name:		SUDBURY DISTRICT OFFICE 501			
Gen Region Code:		06			
Gen Region Office Name:		NORTHERN REGION			
NAICS Code:		418990			
NAICS Desc:		ALL OTHER WHOLESALER-DISTRIBUTORS			
Waste Code:		263			
Waste Class:		ORGANIC LABORATORY CHEMICALS			
Waste Char:		L			
Waste Charac Desc:		LIQUID INDUSTRIAL WASTE			
Count Manifests:		2			
Sum Received Qty:		318.0			
<u>2019 Receiver Manifest Details</u>					
Gen District:		401			
Gen District Office Name:		KINGSTON DISTRICT OFFICE 401			
Gen Region Code:		04			
Gen Region Office Name:		EASTERN REGION			
NAICS Code:		621210			
NAICS Desc:		OFFICES OF DENTISTS			
Waste Code:		312			
Waste Class:		PATHOLOGICAL WASTES			
Waste Char:		P			
Waste Charac Desc:		PATHOLOGICAL			
Count Manifests:		16			
Sum Received Qty:		162.0			
<u>2019 Receiver Manifest Details</u>					
Gen District:		402			
Gen District Office Name:		OTTAWA DISTRICT OFFICE 402			
Gen Region Code:		04			
Gen Region Office Name:		EASTERN REGION			
NAICS Code:		621210			
NAICS Desc:		OFFICES OF DENTISTS			
Waste Code:		146			
Waste Class:		OTHER SPECIFIED INORGANICS			
Waste Char:		T			
Waste Charac Desc:		LEACHATE TOXIC			
Count Manifests:		1			
Sum Received Qty:		78.0			
<u>2019 Receiver Manifest Details</u>					
Gen District:		402			
Gen District Office Name:		OTTAWA DISTRICT OFFICE 402			
Gen Region Code:		04			
Gen Region Office Name:		EASTERN REGION			

<i>Map Key</i>	<i>Number of Records</i>	<i>Direction/ Distance (m)</i>	<i>Elev/Diff (m)</i>	<i>Site</i>	<i>DB</i>
NAICS Code:		621210			
NAICS Desc:		OFFICES OF DENTISTS			
Waste Code:		264			
Waste Class:		PHOTOPROCESSING WASTES			
Waste Char:		T			
Waste Charac Desc:		LEACHATE TOXIC			
Count Manifests:		6			
Sum Received Qty:		142.0			
<u>2019 Receiver Manifest Details</u>					
Gen District:		403			
Gen District Office Name:		CORNWALL AREA OFFICE 403			
Gen Region Code:		04			
Gen Region Office Name:		EASTERN REGION			
NAICS Code:		444110			
NAICS Desc:		HOME CENTRES			
Waste Code:		263			
Waste Class:		ORGANIC LABORATORY CHEMICALS			
Waste Char:		L			
Waste Charac Desc:		LIQUID INDUSTRIAL WASTE			
Count Manifests:		3			
Sum Received Qty:		153.0			
<u>2019 Receiver Manifest Details</u>					
Gen District:		501			
Gen District Office Name:		SUDBURY DISTRICT OFFICE 501			
Gen Region Code:		06			
Gen Region Office Name:		NORTHERN REGION			
NAICS Code:		444110			
NAICS Desc:		HOME CENTRES			
Waste Code:		263			
Waste Class:		ORGANIC LABORATORY CHEMICALS			
Waste Char:		L			
Waste Charac Desc:		LIQUID INDUSTRIAL WASTE			
Count Manifests:		1			
Sum Received Qty:		12.0			
<u>2019 Receiver Manifest Details</u>					
Gen District:		805			
Gen District Office Name:		QUEBEC			
Gen Region Code:		04			
Gen Region Office Name:		EASTERN REGION			
NAICS Code:		444130			
NAICS Desc:		HARDWARE STORES			
Waste Code:		112			
Waste Class:		ACID WASTE - HEAVY METALS			
Waste Char:		C			
Waste Charac Desc:		CORROSIVE			
Count Manifests:		5			
Sum Received Qty:		82.0			
<u>2019 Receiver Manifest Details</u>					
Gen District:		401			
Gen District Office Name:		KINGSTON DISTRICT OFFICE 401			
Gen Region Code:		04			
Gen Region Office Name:		EASTERN REGION			
NAICS Code:		621510			
NAICS Desc:		MEDICAL AND DIAGNOSTIC LABORATORIES			

<i>Map Key</i>	<i>Number of Records</i>	<i>Direction/ Distance (m)</i>	<i>Elev/Diff (m)</i>	<i>Site</i>	<i>DB</i>
Waste Code:		148			
Waste Class:		INORGANIC LABORATORY CHEMICALS			
Waste Char:		I			
Waste Charac Desc:		IGNITABLE			
Count Manifests:		1			
Sum Received Qty:		2.0			
<u>2019 Receiver Manifest Details</u>					
Gen District:		402			
Gen District Office Name:		OTTAWA DISTRICT OFFICE 402			
Gen Region Code:		04			
Gen Region Office Name:		EASTERN REGION			
NAICS Code:		621510			
NAICS Desc:		MEDICAL AND DIAGNOSTIC LABORATORIES			
Waste Code:		261			
Waste Class:		PHARMACEUTICALS			
Waste Char:		P			
Waste Charac Desc:		PATHOLOGICAL			
Count Manifests:		1			
Sum Received Qty:		9.0			
<u>2019 Receiver Manifest Details</u>					
Gen District:		501			
Gen District Office Name:		SUDBURY DISTRICT OFFICE 501			
Gen Region Code:		06			
Gen Region Office Name:		NORTHERN REGION			
NAICS Code:		621510			
NAICS Desc:		MEDICAL AND DIAGNOSTIC LABORATORIES			
Waste Code:		263			
Waste Class:		ORGANIC LABORATORY CHEMICALS			
Waste Char:		A			
Waste Charac Desc:		ACUTELY HAZARDOUS WASTE CHEM.			
Count Manifests:		1			
Sum Received Qty:		2.0			
<u>2019 Receiver Manifest Details</u>					
Gen District:		401			
Gen District Office Name:		KINGSTON DISTRICT OFFICE 401			
Gen Region Code:		04			
Gen Region Office Name:		EASTERN REGION			
NAICS Code:		445110			
NAICS Desc:		SUPERMARKETS AND OTHER GROCERY (EXCEPT CONVENIENCE) STORES			
Waste Code:		252			
Waste Class:		WASTE OILS & LUBRICANTS			
Waste Char:		L			
Waste Charac Desc:		LIQUID INDUSTRIAL WASTE			
Count Manifests:		1			
Sum Received Qty:		2.0			
<u>2019 Receiver Manifest Details</u>					
Gen District:		402			
Gen District Office Name:		OTTAWA DISTRICT OFFICE 402			
Gen Region Code:		04			
Gen Region Office Name:		EASTERN REGION			
NAICS Code:		445110			
NAICS Desc:		SUPERMARKETS AND OTHER GROCERY (EXCEPT CONVENIENCE) STORES			
Waste Code:		261			
Waste Class:		PHARMACEUTICALS			

Map Key	Number of Records	Direction/ Distance (m)	Elev/Diff (m)	Site	DB
Waste Char:		S			
Waste Charac Desc:		SEVERELY TOXIC			
Count Manifests:		1			
Sum Received Qty:		12.0			
<u>2019 Receiver Manifest Details</u>					
Gen District:		805			
Gen District Office Name:		QUEBEC			
Gen Region Code:		04			
Gen Region Office Name:		EASTERN REGION			
NAICS Code:		445110			
NAICS Desc:		SUPERMARKETS AND OTHER GROCERY (EXCEPT CONVENIENCE) STORES			
Waste Code:		112			
Waste Class:		ACID WASTE - HEAVY METALS			
Waste Char:		C			
Waste Charac Desc:		CORROSIVE			
Count Manifests:		3			
Sum Received Qty:		38.0			
<u>2019 Receiver Manifest Details</u>					
Gen District:		403			
Gen District Office Name:		CORNWALL AREA OFFICE 403			
Gen Region Code:		04			
Gen Region Office Name:		EASTERN REGION			
NAICS Code:		448140			
NAICS Desc:		FAMILY CLOTHING STORES			
Waste Code:		261			
Waste Class:		PHARMACEUTICALS			
Waste Char:		L			
Waste Charac Desc:		LIQUID INDUSTRIAL WASTE			
Count Manifests:		4			
Sum Received Qty:		20.0			
<u>2019 Receiver Manifest Details</u>					
Gen District:		402			
Gen District Office Name:		OTTAWA DISTRICT OFFICE 402			
Gen Region Code:		04			
Gen Region Office Name:		EASTERN REGION			
NAICS Code:		541940			
NAICS Desc:		VETERINARY SERVICES			
Waste Code:		261			
Waste Class:		PHARMACEUTICALS			
Waste Char:		A			
Waste Charac Desc:		ACUTELY HAZARDOUS WASTE CHEM.			
Count Manifests:		47			
Sum Received Qty:		560.0			
<u>2019 Receiver Manifest Details</u>					
Gen District:		305			
Gen District Office Name:		HALTON-PEEL DISTRICT OFFICE 305			
Gen Region Code:		03			
Gen Region Office Name:		CENTRAL REGION			
NAICS Code:		621990			
NAICS Desc:		ALL OTHER AMBULATORY HEALTH CARE SERVICES			
Waste Code:		312			
Waste Class:		PATHOLOGICAL WASTES			
Waste Char:		P			
Waste Charac Desc:		PATHOLOGICAL			

Map Key	Number of Records	Direction/ Distance (m)	Elev/Diff (m)	Site	DB
Count Manifests:	1				
Sum Received Qty:	832.0				
<u>2019 Receiver Manifest Details</u>					
Gen District:	402				
Gen District Office Name:	OTTAWA DISTRICT OFFICE 402				
Gen Region Code:	04				
Gen Region Office Name:	EASTERN REGION				
NAICS Code:	621990				
NAICS Desc:	ALL OTHER AMBULATORY HEALTH CARE SERVICES				
Waste Code:	261				
Waste Class:	PHARMACEUTICALS				
Waste Char:	A				
Waste Charac Desc:	ACUTELY HAZARDOUS WASTE CHEM.				
Count Manifests:	2				
Sum Received Qty:	11.0				
<u>2019 Receiver Manifest Details</u>					
Gen District:	401				
Gen District Office Name:	KINGSTON DISTRICT OFFICE 401				
Gen Region Code:	04				
Gen Region Office Name:	EASTERN REGION				
NAICS Code:	448199				
NAICS Desc:	ALL OTHER CLOTHING STORES				
Waste Code:	148				
Waste Class:	INORGANIC LABORATORY CHEMICALS				
Waste Char:	T				
Waste Charac Desc:	LEACHATE TOXIC				
Count Manifests:	1				
Sum Received Qty:	3.0				
<u>2019 Receiver Manifest Details</u>					
Gen District:	401				
Gen District Office Name:	KINGSTON DISTRICT OFFICE 401				
Gen Region Code:	04				
Gen Region Office Name:	EASTERN REGION				
NAICS Code:	448199				
NAICS Desc:	ALL OTHER CLOTHING STORES				
Waste Code:	331				
Waste Class:	WASTE COMPRESSED GASES				
Waste Char:	L				
Waste Charac Desc:	LIQUID INDUSTRIAL WASTE				
Count Manifests:	24				
Sum Received Qty:	122.0				
<u>2019 Receiver Manifest Details</u>					
Gen District:	402				
Gen District Office Name:	OTTAWA DISTRICT OFFICE 402				
Gen Region Code:	04				
Gen Region Office Name:	EASTERN REGION				
NAICS Code:	448199				
NAICS Desc:	ALL OTHER CLOTHING STORES				
Waste Code:	212				
Waste Class:	ALIPHATIC SOLVENTS				
Waste Char:	I				
Waste Charac Desc:	IGNITABLE				
Count Manifests:	71				
Sum Received Qty:	1798.0				

<i>Map Key</i>	<i>Number of Records</i>	<i>Direction/ Distance (m)</i>	<i>Elev/Diff (m)</i>	<i>Site</i>	<i>DB</i>
----------------	--------------------------	--------------------------------	----------------------	-------------	-----------

2019 Receiver Manifest Details

Gen District: 305
Gen District Office Name: HALTON-PEEL DISTRICT OFFICE 305
Gen Region Code: 03
Gen Region Office Name: CENTRAL REGION
NAICS Code: 493190
NAICS Desc: OTHER WAREHOUSING AND STORAGE
Waste Code: 261
Waste Class: PHARMACEUTICALS
Waste Char: T
Waste Charac Desc: LEACHATE TOXIC
Count Manifests: 1
Sum Received Qty: 19.0

2019 Receiver Manifest Details

Gen District: 401
Gen District Office Name: KINGSTON DISTRICT OFFICE 401
Gen Region Code: 04
Gen Region Office Name: EASTERN REGION
NAICS Code: 452110
NAICS Desc: DEPARTMENT STORES
Waste Code: 262
Waste Class: DETERGENTS/SOAPS
Waste Char: L
Waste Charac Desc: LIQUID INDUSTRIAL WASTE
Count Manifests: 1
Sum Received Qty: 5.0

2019 Receiver Manifest Details

Gen District: 402
Gen District Office Name: OTTAWA DISTRICT OFFICE 402
Gen Region Code: 04
Gen Region Office Name: EASTERN REGION
NAICS Code: 452110
NAICS Desc: DEPARTMENT STORES
Waste Code: 331
Waste Class: WASTE COMPRESSED GASES
Waste Char: L
Waste Charac Desc: LIQUID INDUSTRIAL WASTE
Count Manifests: 1
Sum Received Qty: 1.0

2019 Receiver Manifest Details

Gen District: 402
Gen District Office Name: OTTAWA DISTRICT OFFICE 402
Gen Region Code: 04
Gen Region Office Name: EASTERN REGION
NAICS Code: 452112
NAICS Desc:
Waste Code: 212
Waste Class: ALIPHATIC SOLVENTS
Waste Char: I
Waste Charac Desc: IGNITABLE
Count Manifests: 8
Sum Received Qty: 125.0

2019 Receiver Manifest Details

<i>Map Key</i>	<i>Number of Records</i>	<i>Direction/ Distance (m)</i>	<i>Elev/Diff (m)</i>	<i>Site</i>	<i>DB</i>
Gen District:		401			
Gen District Office Name:		KINGSTON DISTRICT OFFICE 401			
Gen Region Code:		04			
Gen Region Office Name:		EASTERN REGION			
NAICS Code:		452991			
NAICS Desc:		HOME AND AUTO SUPPLIES STORES			
Waste Code:		212			
Waste Class:		ALIPHATIC SOLVENTS			
Waste Char:		I			
Waste Charac Desc:		IGNITABLE			
Count Manifests:		2			
Sum Received Qty:		104.0			
<u>2019 Receiver Manifest Details</u>					
Gen District:		402			
Gen District Office Name:		OTTAWA DISTRICT OFFICE 402			
Gen Region Code:		04			
Gen Region Office Name:		EASTERN REGION			
NAICS Code:		452999			
NAICS Desc:		ALL OTHER MISCELLANEOUS GENERAL MERCHANDISE STORES			
Waste Code:		148			
Waste Class:		INORGANIC LABORATORY CHEMICALS			
Waste Char:		C			
Waste Charac Desc:		CORROSIVE			
Count Manifests:		1			
Sum Received Qty:		2.0			
<u>2019 Receiver Manifest Details</u>					
Gen District:		402			
Gen District Office Name:		OTTAWA DISTRICT OFFICE 402			
Gen Region Code:		04			
Gen Region Office Name:		EASTERN REGION			
NAICS Code:		452999			
NAICS Desc:		ALL OTHER MISCELLANEOUS GENERAL MERCHANDISE STORES			
Waste Code:		148			
Waste Class:		INORGANIC LABORATORY CHEMICALS			
Waste Char:		I			
Waste Charac Desc:		IGNITABLE			
Count Manifests:		2			
Sum Received Qty:		4.0			
<u>2019 Receiver Manifest Details</u>					
Gen District:		402			
Gen District Office Name:		OTTAWA DISTRICT OFFICE 402			
Gen Region Code:		04			
Gen Region Office Name:		EASTERN REGION			
NAICS Code:		453310			
NAICS Desc:		USED MERCHANDISE STORES			
Waste Code:		146			
Waste Class:		OTHER SPECIFIED INORGANICS			
Waste Char:		T			
Waste Charac Desc:		LEACHATE TOXIC			
Count Manifests:		1			
Sum Received Qty:		1.0			
<u>2019 Receiver Manifest Details</u>					
Gen District:		402			

<i>Map Key</i>	<i>Number of Records</i>	<i>Direction/ Distance (m)</i>	<i>Elev/Diff (m)</i>	<i>Site</i>	<i>DB</i>
Gen District Office Name:		OTTAWA DISTRICT OFFICE 402			
Gen Region Code:		04			
Gen Region Office Name:		EASTERN REGION			
NAICS Code:		453310			
NAICS Desc:		USED MERCHANDISE STORES			
Waste Code:		148			
Waste Class:		INORGANIC LABORATORY CHEMICALS			
Waste Char:		A			
Waste Charac Desc:		ACUTELY HAZARDOUS WASTE CHEM.			
Count Manifests:		8			
Sum Received Qty:		21.0			

2019 Receiver Manifest Details

Gen District:	402
Gen District Office Name:	OTTAWA DISTRICT OFFICE 402
Gen Region Code:	04
Gen Region Office Name:	EASTERN REGION
NAICS Code:	453310
NAICS Desc:	USED MERCHANDISE STORES
Waste Code:	263
Waste Class:	ORGANIC LABORATORY CHEMICALS
Waste Char:	L
Waste Charac Desc:	LIQUID INDUSTRIAL WASTE
Count Manifests:	4
Sum Received Qty:	60.0

2019 Receiver Manifest Details

Gen District:	501
Gen District Office Name:	SUDBURY DISTRICT OFFICE 501
Gen Region Code:	06
Gen Region Office Name:	NORTHERN REGION
NAICS Code:	444210
NAICS Desc:	
Waste Code:	331
Waste Class:	WASTE COMPRESSED GASES
Waste Char:	I
Waste Charac Desc:	IGNITABLE
Count Manifests:	4
Sum Received Qty:	21.0

2019 Receiver Manifest Details

Gen District:	805
Gen District Office Name:	QUEBEC
Gen Region Code:	04
Gen Region Office Name:	EASTERN REGION
NAICS Code:	453999
NAICS Desc:	ALL OTHER MISCELLANEOUS STORE RETAILERS (EXCEPT BEER AND WINE-MAKING SUPPLIES STORES)
Waste Code:	331
Waste Class:	WASTE COMPRESSED GASES
Waste Char:	L
Waste Charac Desc:	LIQUID INDUSTRIAL WASTE
Count Manifests:	4
Sum Received Qty:	16.0

2019 Receiver Manifest Details

Gen District:	402
Gen District Office Name:	OTTAWA DISTRICT OFFICE 402
Gen Region Code:	04

Map Key	Number of Records	Direction/ Distance (m)	Elev/Diff (m)	Site	DB
Gen Region Office Name:		EASTERN REGION			
NAICS Code:		621610			
NAICS Desc:					
Waste Code:		312			
Waste Class:		PATHOLOGICAL WASTES			
Waste Char:		P			
Waste Charac Desc:		PATHOLOGICAL			
Count Manifests:		94			
Sum Received Qty:		715.0			
<u>2019 Receiver Manifest Details</u>					
Gen District:		101			
Gen District Office Name:		LONDON DISTRICT OFFICE 101			
Gen Region Code:		01			
Gen Region Office Name:		SOUTHWESTERN REGION			
NAICS Code:		339110			
NAICS Desc:		MEDICAL EQUIPMENT AND SUPPLIES MANUFACTURING			
Waste Code:		312			
Waste Class:		PATHOLOGICAL WASTES			
Waste Char:		P			
Waste Charac Desc:		PATHOLOGICAL			
Count Manifests:		2			
Sum Received Qty:		355.0			
<u>2019 Receiver Manifest Details</u>					
Gen District:		304			
Gen District Office Name:		PETERBOROUGH DISTRICT OFFICE 304			
Gen Region Code:		04			
Gen Region Office Name:		EASTERN REGION			
NAICS Code:		541940			
NAICS Desc:		VETERINARY SERVICES			
Waste Code:		312			
Waste Class:		PATHOLOGICAL WASTES			
Waste Char:		P			
Waste Charac Desc:		PATHOLOGICAL			
Count Manifests:		1			
Sum Received Qty:		18.0			
<u>2019 Receiver Manifest Details</u>					
Gen District:		401			
Gen District Office Name:		KINGSTON DISTRICT OFFICE 401			
Gen Region Code:		04			
Gen Region Office Name:		EASTERN REGION			
NAICS Code:		541940			
NAICS Desc:		VETERINARY SERVICES			
Waste Code:		261			
Waste Class:		PHARMACEUTICALS			
Waste Char:		A			
Waste Charac Desc:		ACUTELY HAZARDOUS WASTE CHEM.			
Count Manifests:		17			
Sum Received Qty:		167.0			
<u>2019 Receiver Manifest Details</u>					
Gen District:		402			
Gen District Office Name:		OTTAWA DISTRICT OFFICE 402			
Gen Region Code:		04			
Gen Region Office Name:		EASTERN REGION			
NAICS Code:		488119			

Map Key	Number of Records	Direction/ Distance (m)	Elev/Diff (m)	Site	DB
NAICS Desc:					
Waste Code:		148			
Waste Class:		INORGANIC LABORATORY CHEMICALS			
Waste Char:		C			
Waste Charac Desc:		CORROSIVE			
Count Manifests:		1			
Sum Received Qty:		13.0			
<u>2019 Receiver Manifest Details</u>					
Gen District:		402			
Gen District Office Name:		OTTAWA DISTRICT OFFICE 402			
Gen Region Code:		04			
Gen Region Office Name:		EASTERN REGION			
NAICS Code:		621990			
NAICS Desc:		ALL OTHER AMBULATORY HEALTH CARE SERVICES			
Waste Code:		312			
Waste Class:		PATHOLOGICAL WASTES			
Waste Char:		P			
Waste Charac Desc:		PATHOLOGICAL			
Count Manifests:		128			
Sum Received Qty:		11764.0			
<u>2019 Receiver Manifest Details</u>					
Gen District:		403			
Gen District Office Name:		CORNWALL AREA OFFICE 403			
Gen Region Code:		04			
Gen Region Office Name:		EASTERN REGION			
NAICS Code:		621990			
NAICS Desc:		ALL OTHER AMBULATORY HEALTH CARE SERVICES			
Waste Code:		312			
Waste Class:		PATHOLOGICAL WASTES			
Waste Char:		P			
Waste Charac Desc:		PATHOLOGICAL			
Count Manifests:		116			
Sum Received Qty:		19601.0			
<u>2019 Receiver Manifest Details</u>					
Gen District:		402			
Gen District Office Name:		OTTAWA DISTRICT OFFICE 402			
Gen Region Code:		04			
Gen Region Office Name:		EASTERN REGION			
NAICS Code:		621510			
NAICS Desc:		MEDICAL AND DIAGNOSTIC LABORATORIES			
Waste Code:		212			
Waste Class:		ALIPHATIC SOLVENTS			
Waste Char:		I			
Waste Charac Desc:		IGNITABLE			
Count Manifests:		99			
Sum Received Qty:		29663.0			
<u>2019 Receiver Manifest Details</u>					
Gen District:		403			
Gen District Office Name:		CORNWALL AREA OFFICE 403			
Gen Region Code:		04			
Gen Region Office Name:		EASTERN REGION			
NAICS Code:		621990			
NAICS Desc:		ALL OTHER AMBULATORY HEALTH CARE SERVICES			
Waste Code:		261			

<i>Map Key</i>	<i>Number of Records</i>	<i>Direction/ Distance (m)</i>	<i>Elev/Diff (m)</i>	<i>Site</i>	<i>DB</i>
Waste Class:		PHARMACEUTICALS			
Waste Char:		A			
Waste Charac Desc:		ACUTELY HAZARDOUS WASTE CHEM.			
Count Manifests:		5			
Sum Received Qty:		46.0			
<u>2019 Receiver Manifest Details</u>					
Gen District:		402			
Gen District Office Name:		OTTAWA DISTRICT OFFICE 402			
Gen Region Code:		04			
Gen Region Office Name:		EASTERN REGION			
NAICS Code:		812210			
NAICS Desc:					
Waste Code:		312			
Waste Class:		PATHOLOGICAL WASTES			
Waste Char:		P			
Waste Charac Desc:		PATHOLOGICAL			
Count Manifests:		96			
Sum Received Qty:		2933.0			
<u>2019 Receiver Manifest Details</u>					
Gen District:		401			
Gen District Office Name:		KINGSTON DISTRICT OFFICE 401			
Gen Region Code:		04			
Gen Region Office Name:		EASTERN REGION			
NAICS Code:		911910			
NAICS Desc:					
Waste Code:		312			
Waste Class:		PATHOLOGICAL WASTES			
Waste Char:		P			
Waste Charac Desc:		PATHOLOGICAL			
Count Manifests:		1			
Sum Received Qty:		11.0			
<u>2019 Receiver Manifest Details</u>					
Gen District:		402			
Gen District Office Name:		OTTAWA DISTRICT OFFICE 402			
Gen Region Code:		04			
Gen Region Office Name:		EASTERN REGION			
NAICS Code:		446199			
NAICS Desc:		ALL OTHER HEALTH AND PERSONAL CARE STORES			
Waste Code:		312			
Waste Class:		PATHOLOGICAL WASTES			
Waste Char:		P			
Waste Charac Desc:		PATHOLOGICAL			
Count Manifests:		3			
Sum Received Qty:		52.0			
<u>2019 Receiver Manifest Details</u>					
Gen District:		402			
Gen District Office Name:		OTTAWA DISTRICT OFFICE 402			
Gen Region Code:		04			
Gen Region Office Name:		EASTERN REGION			
NAICS Code:		448310			
NAICS Desc:		JEWELLERY STORES			
Waste Code:		112			
Waste Class:		ACID WASTE - HEAVY METALS			
Waste Char:		B			

<i>Map Key</i>	<i>Number of Records</i>	<i>Direction/ Distance (m)</i>	<i>Elev/Diff (m)</i>	<i>Site</i>	<i>DB</i>
Waste Charac Desc:		HAZARDOUS WASTE CHEMICAL			
Count Manifests:	2				
Sum Received Qty:	17.0				
<u>2019 Receiver Manifest Details</u>					
Gen District:	501				
Gen District Office Name:	SUDBURY DISTRICT OFFICE 501				
Gen Region Code:	06				
Gen Region Office Name:	NORTHERN REGION				
NAICS Code:	444210				
NAICS Desc:					
Waste Code:	252				
Waste Class:	WASTE OILS & LUBRICANTS				
Waste Char:	L				
Waste Charac Desc:	LIQUID INDUSTRIAL WASTE				
Count Manifests:	1				
Sum Received Qty:	6.0				
<u>2019 Receiver Manifest Details</u>					
Gen District:	401				
Gen District Office Name:	KINGSTON DISTRICT OFFICE 401				
Gen Region Code:	04				
Gen Region Office Name:	EASTERN REGION				
NAICS Code:	713210				
NAICS Desc:					
Waste Code:	312				
Waste Class:	PATHOLOGICAL WASTES				
Waste Char:	P				
Waste Charac Desc:	PATHOLOGICAL				
Count Manifests:	1				
Sum Received Qty:	6.0				
<u>2019 Receiver Manifest Details</u>					
Gen District:	402				
Gen District Office Name:	OTTAWA DISTRICT OFFICE 402				
Gen Region Code:	04				
Gen Region Office Name:	EASTERN REGION				
NAICS Code:	446110				
NAICS Desc:					
Waste Code:	261				
Waste Class:	PHARMACEUTICALS				
Waste Char:	A				
Waste Charac Desc:	ACUTELY HAZARDOUS WASTE CHEM.				
Count Manifests:	87				
Sum Received Qty:	1749.0				
<u>2019 Receiver Manifest Details</u>					
Gen District:	401				
Gen District Office Name:	KINGSTON DISTRICT OFFICE 401				
Gen Region Code:	04				
Gen Region Office Name:	EASTERN REGION				
NAICS Code:	601101				
NAICS Desc:					
Waste Code:	312				
Waste Class:	PATHOLOGICAL WASTES				
Waste Char:	P				
Waste Charac Desc:	PATHOLOGICAL				
Count Manifests:	2				

<i>Map Key</i>	<i>Number of Records</i>	<i>Direction/ Distance (m)</i>	<i>Elev/Diff (m)</i>	<i>Site</i>	<i>DB</i>
<i>Sum Received Qty:</i>		30.0			
<u>2019 Receiver Manifest Details</u>					
<i>Gen District:</i>	403				
<i>Gen District Office Name:</i>	CORNWALL AREA OFFICE 403				
<i>Gen Region Code:</i>	04				
<i>Gen Region Office Name:</i>	EASTERN REGION				
<i>NAICS Code:</i>	451130				
<i>NAICS Desc:</i>	SEWING, NEEDLEWORK AND PIECE GOODS STORES				
<i>Waste Code:</i>	331				
<i>Waste Class:</i>	WASTE COMPRESSED GASES				
<i>Waste Char:</i>	L				
<i>Waste Charac Desc:</i>	LIQUID INDUSTRIAL WASTE				
<i>Count Manifests:</i>	1				
<i>Sum Received Qty:</i>	6.0				
<u>2019 Receiver Manifest Details</u>					
<i>Gen District:</i>	403				
<i>Gen District Office Name:</i>	CORNWALL AREA OFFICE 403				
<i>Gen Region Code:</i>	04				
<i>Gen Region Office Name:</i>	EASTERN REGION				
<i>NAICS Code:</i>	452110				
<i>NAICS Desc:</i>	DEPARTMENT STORES				
<i>Waste Code:</i>	261				
<i>Waste Class:</i>	PHARMACEUTICALS				
<i>Waste Char:</i>	A				
<i>Waste Charac Desc:</i>	ACUTELY HAZARDOUS WASTE CHEM.				
<i>Count Manifests:</i>	1				
<i>Sum Received Qty:</i>	17.0				
<u>2019 Receiver Manifest Details</u>					
<i>Gen District:</i>	304				
<i>Gen District Office Name:</i>	PETERBOROUGH DISTRICT OFFICE 304				
<i>Gen Region Code:</i>	04				
<i>Gen Region Office Name:</i>	EASTERN REGION				
<i>NAICS Code:</i>	622111				
<i>NAICS Desc:</i>	GENERAL (EXCEPT PAEDIATRIC) HOSPITALS				
<i>Waste Code:</i>	312				
<i>Waste Class:</i>	PATHOLOGICAL WASTES				
<i>Waste Char:</i>	P				
<i>Waste Charac Desc:</i>	PATHOLOGICAL				
<i>Count Manifests:</i>	1				
<i>Sum Received Qty:</i>	564.0				
<u>2019 Receiver Manifest Details</u>					
<i>Gen District:</i>	402				
<i>Gen District Office Name:</i>	OTTAWA DISTRICT OFFICE 402				
<i>Gen Region Code:</i>	04				
<i>Gen Region Office Name:</i>	EASTERN REGION				
<i>NAICS Code:</i>	484122				
<i>NAICS Desc:</i>					
<i>Waste Code:</i>	145				
<i>Waste Class:</i>	PAINT/PIGMENT/COATING RESIDUES				
<i>Waste Char:</i>	I				
<i>Waste Charac Desc:</i>	IGNITABLE				
<i>Count Manifests:</i>	1				
<i>Sum Received Qty:</i>	66.0				

Map Key	Number of Records	Direction/ Distance (m)	Elev/Diff (m)	Site	DB
<u>2019 Receiver Manifest Details</u>					
Gen District:			401		
Gen District Office Name:			KINGSTON DISTRICT OFFICE 401		
Gen Region Code:			04		
Gen Region Office Name:			EASTERN REGION		
NAICS Code:			418990		
NAICS Desc:			ALL OTHER WHOLESALER-DISTRIBUTORS		
Waste Code:			331		
Waste Class:			WASTE COMPRESSED GASES		
Waste Char:			I		
Waste Charac Desc:			IGNITABLE		
Count Manifests:			6		
Sum Received Qty:			67.0		
<u>2019 Receiver Manifest Details</u>					
Gen District:			402		
Gen District Office Name:			OTTAWA DISTRICT OFFICE 402		
Gen Region Code:			04		
Gen Region Office Name:			EASTERN REGION		
NAICS Code:			418990		
NAICS Desc:			ALL OTHER WHOLESALER-DISTRIBUTORS		
Waste Code:			145		
Waste Class:			PAINT/PIGMENT/COATING RESIDUES		
Waste Char:			L		
Waste Charac Desc:			LIQUID INDUSTRIAL WASTE		
Count Manifests:			1		
Sum Received Qty:			13.0		
<u>2019 Receiver Manifest Details</u>					
Gen District:			403		
Gen District Office Name:			CORNWALL AREA OFFICE 403		
Gen Region Code:			04		
Gen Region Office Name:			EASTERN REGION		
NAICS Code:			541940		
NAICS Desc:			VETERINARY SERVICES		
Waste Code:			261		
Waste Class:			PHARMACEUTICALS		
Waste Char:			B		
Waste Charac Desc:			HAZARDOUS WASTE CHEMICAL		
Count Manifests:			1		
Sum Received Qty:			3.0		
<u>2019 Receiver Manifest Details</u>					
Gen District:			403		
Gen District Office Name:			CORNWALL AREA OFFICE 403		
Gen Region Code:			04		
Gen Region Office Name:			EASTERN REGION		
NAICS Code:			541940		
NAICS Desc:			VETERINARY SERVICES		
Waste Code:			312		
Waste Class:			PATHOLOGICAL WASTES		
Waste Char:			P		
Waste Charac Desc:			PATHOLOGICAL		
Count Manifests:			24		
Sum Received Qty:			421.0		
<u>2019 Receiver Manifest Details</u>					

<i>Map Key</i>	<i>Number of Records</i>	<i>Direction/ Distance (m)</i>	<i>Elev/Diff (m)</i>	<i>Site</i>	<i>DB</i>
Gen District:		401			
Gen District Office Name:		KINGSTON DISTRICT OFFICE 401			
Gen Region Code:		04			
Gen Region Office Name:		EASTERN REGION			
NAICS Code:		339110			
NAICS Desc:		MEDICAL EQUIPMENT AND SUPPLIES MANUFACTURING			
Waste Code:		312			
Waste Class:		PATHOLOGICAL WASTES			
Waste Char:		P			
Waste Charac Desc:		PATHOLOGICAL			
Count Manifests:		2			
Sum Received Qty:		6.0			
<u>2019 Receiver Manifest Details</u>					
Gen District:		402			
Gen District Office Name:		OTTAWA DISTRICT OFFICE 402			
Gen Region Code:		04			
Gen Region Office Name:		EASTERN REGION			
NAICS Code:		339110			
NAICS Desc:		MEDICAL EQUIPMENT AND SUPPLIES MANUFACTURING			
Waste Code:		312			
Waste Class:		PATHOLOGICAL WASTES			
Waste Char:		P			
Waste Charac Desc:		PATHOLOGICAL			
Count Manifests:		28			
Sum Received Qty:		10133.0			
<u>2019 Receiver Manifest Details</u>					
Gen District:		401			
Gen District Office Name:		KINGSTON DISTRICT OFFICE 401			
Gen Region Code:		04			
Gen Region Office Name:		EASTERN REGION			
NAICS Code:		444110			
NAICS Desc:		HOME CENTRES			
Waste Code:		148			
Waste Class:		INORGANIC LABORATORY CHEMICALS			
Waste Char:		A			
Waste Charac Desc:		ACUTELY HAZARDOUS WASTE CHEM.			
Count Manifests:		4			
Sum Received Qty:		42.0			
<u>2019 Receiver Manifest Details</u>					
Gen District:		401			
Gen District Office Name:		KINGSTON DISTRICT OFFICE 401			
Gen Region Code:		04			
Gen Region Office Name:		EASTERN REGION			
NAICS Code:		444110			
NAICS Desc:		HOME CENTRES			
Waste Code:		212			
Waste Class:		ALIPHATIC SOLVENTS			
Waste Char:		I			
Waste Charac Desc:		IGNITABLE			
Count Manifests:		3			
Sum Received Qty:		250.0			
<u>2019 Receiver Manifest Details</u>					
Gen District:		402			
Gen District Office Name:		OTTAWA DISTRICT OFFICE 402			

<i>Map Key</i>	<i>Number of Records</i>	<i>Direction/ Distance (m)</i>	<i>Elev/Diff (m)</i>	<i>Site</i>	<i>DB</i>
Gen Region Code:		04			
Gen Region Office Name:		EASTERN REGION			
NAICS Code:		444110			
NAICS Desc:		HOME CENTRES			
Waste Code:		331			
Waste Class:		WASTE COMPRESSED GASES			
Waste Char:		L			
Waste Charac Desc:		LIQUID INDUSTRIAL WASTE			
Count Manifests:		27			
Sum Received Qty:		778.0			
<u>2019 Receiver Manifest Details</u>					
Gen District:		402			
Gen District Office Name:		OTTAWA DISTRICT OFFICE 402			
Gen Region Code:		04			
Gen Region Office Name:		EASTERN REGION			
NAICS Code:		541380			
NAICS Desc:		TESTING LABORATORIES			
Waste Code:		261			
Waste Class:		PHARMACEUTICALS			
Waste Char:		A			
Waste Charac Desc:		ACUTELY HAZARDOUS WASTE CHEM.			
Count Manifests:		2			
Sum Received Qty:		11.0			
<u>2019 Receiver Manifest Details</u>					
Gen District:		402			
Gen District Office Name:		OTTAWA DISTRICT OFFICE 402			
Gen Region Code:		04			
Gen Region Office Name:		EASTERN REGION			
NAICS Code:		325410			
NAICS Desc:		PHARMACEUTICAL AND MEDICINE MANUFACTURING			
Waste Code:		331			
Waste Class:		WASTE COMPRESSED GASES			
Waste Char:		I			
Waste Charac Desc:		IGNITABLE			
Count Manifests:		4			
Sum Received Qty:		32.0			
<u>2019 Receiver Manifest Details</u>					
Gen District:		403			
Gen District Office Name:		CORNWALL AREA OFFICE 403			
Gen Region Code:		04			
Gen Region Office Name:		EASTERN REGION			
NAICS Code:		325410			
NAICS Desc:		PHARMACEUTICAL AND MEDICINE MANUFACTURING			
Waste Code:		312			
Waste Class:		PATHOLOGICAL WASTES			
Waste Char:		P			
Waste Charac Desc:		PATHOLOGICAL			
Count Manifests:		13			
Sum Received Qty:		396.0			
<u>2019 Receiver Manifest Details</u>					
Gen District:		401			
Gen District Office Name:		KINGSTON DISTRICT OFFICE 401			
Gen Region Code:		04			
Gen Region Office Name:		EASTERN REGION			

<i>Map Key</i>	<i>Number of Records</i>	<i>Direction/ Distance (m)</i>	<i>Elev/Diff (m)</i>	<i>Site</i>	<i>DB</i>
NAICS Code:		452991			
NAICS Desc:		HOME AND AUTO SUPPLIES STORES			
Waste Code:		331			
Waste Class:		WASTE COMPRESSED GASES			
Waste Char:		L			
Waste Charac Desc:		LIQUID INDUSTRIAL WASTE			
Count Manifests:		1			
Sum Received Qty:		2.0			
<u>2019 Receiver Manifest Details</u>					
Gen District:		401			
Gen District Office Name:		KINGSTON DISTRICT OFFICE 401			
Gen Region Code:		04			
Gen Region Office Name:		EASTERN REGION			
NAICS Code:		911240			
NAICS Desc:					
Waste Code:		312			
Waste Class:		PATHOLOGICAL WASTES			
Waste Char:		P			
Waste Charac Desc:		PATHOLOGICAL			
Count Manifests:		1			
Sum Received Qty:		137.0			
<u>2019 Receiver Manifest Details</u>					
Gen District:		304			
Gen District Office Name:		PETERBOROUGH DISTRICT OFFICE 304			
Gen Region Code:		04			
Gen Region Office Name:		EASTERN REGION			
NAICS Code:		444130			
NAICS Desc:		HARDWARE STORES			
Waste Code:		331			
Waste Class:		WASTE COMPRESSED GASES			
Waste Char:		I			
Waste Charac Desc:		IGNITABLE			
Count Manifests:		3			
Sum Received Qty:		44.0			
<u>2019 Receiver Manifest Details</u>					
Gen District:		805			
Gen District Office Name:		QUEBEC			
Gen Region Code:		04			
Gen Region Office Name:		EASTERN REGION			
NAICS Code:		444130			
NAICS Desc:		HARDWARE STORES			
Waste Code:		122			
Waste Class:		ALKALINE WASTES - OTHER METALS			
Waste Char:		C			
Waste Charac Desc:		CORROSIVE			
Count Manifests:		6			
Sum Received Qty:		99.0			
<u>2019 Receiver Manifest Details</u>					
Gen District:		401			
Gen District Office Name:		KINGSTON DISTRICT OFFICE 401			
Gen Region Code:		04			
Gen Region Office Name:		EASTERN REGION			
NAICS Code:		445110			
NAICS Desc:		SUPERMARKETS AND OTHER GROCERY (EXCEPT CONVENIENCE) STORES			

<i>Map Key</i>	<i>Number of Records</i>	<i>Direction/ Distance (m)</i>	<i>Elev/Diff (m)</i>	<i>Site</i>	<i>DB</i>
Waste Code:		312			
Waste Class:		PATHOLOGICAL WASTES			
Waste Char:		P			
Waste Charac Desc:		PATHOLOGICAL			
Count Manifests:		2			
Sum Received Qty:		14.0			
<u>2019 Receiver Manifest Details</u>					
Gen District:		402			
Gen District Office Name:		OTTAWA DISTRICT OFFICE 402			
Gen Region Code:		04			
Gen Region Office Name:		EASTERN REGION			
NAICS Code:		621390			
NAICS Desc:		OFFICES OF ALL OTHER HEALTH PRACTITIONERS			
Waste Code:		264			
Waste Class:		PHOTOPROCESSING WASTES			
Waste Char:		L			
Waste Charac Desc:		LIQUID INDUSTRIAL WASTE			
Count Manifests:		2			
Sum Received Qty:		39.0			
<u>2019 Receiver Manifest Details</u>					
Gen District:		805			
Gen District Office Name:		QUEBEC			
Gen Region Code:		04			
Gen Region Office Name:		EASTERN REGION			
NAICS Code:		452999			
NAICS Desc:		ALL OTHER MISCELLANEOUS GENERAL MERCHANDISE STORES			
Waste Code:		331			
Waste Class:		WASTE COMPRESSED GASES			
Waste Char:		I			
Waste Charac Desc:		IGNITABLE			
Count Manifests:		10			
Sum Received Qty:		180.0			
<u>2019 Receiver Manifest Details</u>					
Gen District:		402			
Gen District Office Name:		OTTAWA DISTRICT OFFICE 402			
Gen Region Code:		04			
Gen Region Office Name:		EASTERN REGION			
NAICS Code:		445110			
NAICS Desc:		SUPERMARKETS AND OTHER GROCERY (EXCEPT CONVENIENCE) STORES			
Waste Code:		146			
Waste Class:		OTHER SPECIFIED INORGANICS			
Waste Char:		T			
Waste Charac Desc:		LEACHATE TOXIC			
Count Manifests:		1			
Sum Received Qty:		2.0			
<u>2019 Receiver Manifest Details</u>					
Gen District:		402			
Gen District Office Name:		OTTAWA DISTRICT OFFICE 402			
Gen Region Code:		04			
Gen Region Office Name:		EASTERN REGION			
NAICS Code:		445110			
NAICS Desc:		SUPERMARKETS AND OTHER GROCERY (EXCEPT CONVENIENCE) STORES			
Waste Code:		312			
Waste Class:		PATHOLOGICAL WASTES			

Map Key	Number of Records	Direction/ Distance (m)	Elev/Diff (m)	Site	DB
Waste Char:		P			
Waste Charac Desc:		PATHOLOGICAL			
Count Manifests:		15			
Sum Received Qty:		218.0			
<u>2019 Receiver Manifest Details</u>					
Gen District:		402			
Gen District Office Name:		OTTAWA DISTRICT OFFICE 402			
Gen Region Code:		04			
Gen Region Office Name:		EASTERN REGION			
NAICS Code:		448199			
NAICS Desc:		ALL OTHER CLOTHING STORES			
Waste Code:		148			
Waste Class:		INORGANIC LABORATORY CHEMICALS			
Waste Char:		I			
Waste Charac Desc:		IGNITABLE			
Count Manifests:		16			
Sum Received Qty:		51.0			
<u>2019 Receiver Manifest Details</u>					
Gen District:		402			
Gen District Office Name:		OTTAWA DISTRICT OFFICE 402			
Gen Region Code:		04			
Gen Region Office Name:		EASTERN REGION			
NAICS Code:		448199			
NAICS Desc:		ALL OTHER CLOTHING STORES			
Waste Code:		269			
Waste Class:		NON-HALOGENATED PESTICIDES			
Waste Char:		T			
Waste Charac Desc:		LEACHATE TOXIC			
Count Manifests:		26			
Sum Received Qty:		94.0			
<u>2019 Receiver Manifest Details</u>					
Gen District:		401			
Gen District Office Name:		KINGSTON DISTRICT OFFICE 401			
Gen Region Code:		04			
Gen Region Office Name:		EASTERN REGION			
NAICS Code:		611110			
NAICS Desc:		ELEMENTARY AND SECONDARY SCHOOLS			
Waste Code:		263			
Waste Class:		ORGANIC LABORATORY CHEMICALS			
Waste Char:		A			
Waste Charac Desc:		ACUTELY HAZARDOUS WASTE CHEM.			
Count Manifests:		1			
Sum Received Qty:		0.0			
<u>2019 Receiver Manifest Details</u>					
Gen District:		402			
Gen District Office Name:		OTTAWA DISTRICT OFFICE 402			
Gen Region Code:		04			
Gen Region Office Name:		EASTERN REGION			
NAICS Code:		811111			
NAICS Desc:		GENERAL AUTOMOTIVE REPAIR			
Waste Code:		331			
Waste Class:		WASTE COMPRESSED GASES			
Waste Char:		I			
Waste Charac Desc:		IGNITABLE			

<i>Map Key</i>	<i>Number of Records</i>	<i>Direction/ Distance (m)</i>	<i>Elev/Diff (m)</i>	<i>Site</i>	<i>DB</i>
Count Manifests:	30				
Sum Received Qty:	158.0				
<u>2019 Receiver Manifest Details</u>					
Gen District:	402				
Gen District Office Name:	OTTAWA DISTRICT OFFICE 402				
Gen Region Code:	04				
Gen Region Office Name:	EASTERN REGION				
NAICS Code:	453999				
NAICS Desc:	ALL OTHER MISCELLANEOUS STORE RETAILERS (EXCEPT BEER AND WINE-MAKING SUPPLIES STORES)				
Waste Code:	261				
Waste Class:	PHARMACEUTICALS				
Waste Char:	A				
Waste Charac Desc:	ACUTELY HAZARDOUS WASTE CHEM.				
Count Manifests:	4				
Sum Received Qty:	95.0				
<u>2019 Receiver Manifest Details</u>					
Gen District:	805				
Gen District Office Name:	QUEBEC				
Gen Region Code:	04				
Gen Region Office Name:	EASTERN REGION				
NAICS Code:	453999				
NAICS Desc:	ALL OTHER MISCELLANEOUS STORE RETAILERS (EXCEPT BEER AND WINE-MAKING SUPPLIES STORES)				
Waste Code:	212				
Waste Class:	ALIPHATIC SOLVENTS				
Waste Char:	I				
Waste Charac Desc:	IGNITABLE				
Count Manifests:	1				
Sum Received Qty:	19.0				
<u>2019 Receiver Manifest Details</u>					
Gen District:	305				
Gen District Office Name:	HALTON-PEEL DISTRICT OFFICE 305				
Gen Region Code:	03				
Gen Region Office Name:	CENTRAL REGION				
NAICS Code:	562110				
NAICS Desc:	WASTE COLLECTION				
Waste Code:	263				
Waste Class:	ORGANIC LABORATORY CHEMICALS				
Waste Char:	I				
Waste Charac Desc:	IGNITABLE				
Count Manifests:	3				
Sum Received Qty:	895.0				
<u>2019 Receiver Manifest Details</u>					
Gen District:	402				
Gen District Office Name:	OTTAWA DISTRICT OFFICE 402				
Gen Region Code:	04				
Gen Region Office Name:	EASTERN REGION				
NAICS Code:	444110				
NAICS Desc:	HOME CENTRES				
Waste Code:	212				
Waste Class:	ALIPHATIC SOLVENTS				
Waste Char:	I				
Waste Charac Desc:	IGNITABLE				
Count Manifests:	41				
Sum Received Qty:	7121.0				

<i>Map Key</i>	<i>Number of Records</i>	<i>Direction/ Distance (m)</i>	<i>Elev/Diff (m)</i>	<i>Site</i>	<i>DB</i>
----------------	--------------------------	--------------------------------	----------------------	-------------	-----------

2019 Receiver Manifest Details

Gen District: 402
Gen District Office Name: OTTAWA DISTRICT OFFICE 402
Gen Region Code: 04
Gen Region Office Name: EASTERN REGION
NAICS Code: 444110
NAICS Desc: HOME CENTRES
Waste Code: 263
Waste Class: ORGANIC LABORATORY CHEMICALS
Waste Char: L
Waste Charac Desc: LIQUID INDUSTRIAL WASTE
Count Manifests: 40
Sum Received Qty: 5518.0

2019 Receiver Manifest Details

Gen District: 805
Gen District Office Name: QUEBEC
Gen Region Code: 04
Gen Region Office Name: EASTERN REGION
NAICS Code: 444130
NAICS Desc: HARDWARE STORES
Waste Code: 331
Waste Class: WASTE COMPRESSED GASES
Waste Char: L
Waste Charac Desc: LIQUID INDUSTRIAL WASTE
Count Manifests: 3
Sum Received Qty: 71.0

2019 Receiver Manifest Details

Gen District: 402
Gen District Office Name: OTTAWA DISTRICT OFFICE 402
Gen Region Code: 04
Gen Region Office Name: EASTERN REGION
NAICS Code: 621110
NAICS Desc: OFFICES OF PHYSICIANS
Waste Code: 261
Waste Class: PHARMACEUTICALS
Waste Char: A
Waste Charac Desc: ACUTELY HAZARDOUS WASTE CHEM.
Count Manifests: 58
Sum Received Qty: 1260.0

2019 Receiver Manifest Details

Gen District: 402
Gen District Office Name: OTTAWA DISTRICT OFFICE 402
Gen Region Code: 04
Gen Region Office Name: EASTERN REGION
NAICS Code: 541720
NAICS Desc: RESEARCH AND DEVELOPMENT IN THE SOCIAL SCIENCES AND HUMANITIES
Waste Code: 261
Waste Class: PHARMACEUTICALS
Waste Char: A
Waste Charac Desc: ACUTELY HAZARDOUS WASTE CHEM.
Count Manifests: 7
Sum Received Qty: 29.0

2019 Receiver Manifest Details

<i>Map Key</i>	<i>Number of Records</i>	<i>Direction/ Distance (m)</i>	<i>Elev/Diff (m)</i>	<i>Site</i>	<i>DB</i>
Gen District:		401			
Gen District Office Name:		KINGSTON DISTRICT OFFICE 401			
Gen Region Code:		04			
Gen Region Office Name:		EASTERN REGION			
NAICS Code:		621990			
NAICS Desc:		ALL OTHER AMBULATORY HEALTH CARE SERVICES			
Waste Code:		312			
Waste Class:		PATHOLOGICAL WASTES			
Waste Char:		P			
Waste Charac Desc:		PATHOLOGICAL			
Count Manifests:		60			
Sum Received Qty:		7619.0			
<u>2019 Receiver Manifest Details</u>					
Gen District:		101			
Gen District Office Name:		LONDON DISTRICT OFFICE 101			
Gen Region Code:		01			
Gen Region Office Name:		SOUTHWESTERN REGION			
NAICS Code:		622111			
NAICS Desc:		GENERAL (EXCEPT PAEDIATRIC) HOSPITALS			
Waste Code:		312			
Waste Class:		PATHOLOGICAL WASTES			
Waste Char:		P			
Waste Charac Desc:		PATHOLOGICAL			
Count Manifests:		1			
Sum Received Qty:		611.0			
<u>2019 Receiver Manifest Details</u>					
Gen District:		402			
Gen District Office Name:		OTTAWA DISTRICT OFFICE 402			
Gen Region Code:		04			
Gen Region Office Name:		EASTERN REGION			
NAICS Code:		912120			
NAICS Desc:					
Waste Code:		312			
Waste Class:		PATHOLOGICAL WASTES			
Waste Char:		P			
Waste Charac Desc:		PATHOLOGICAL			
Count Manifests:		2			
Sum Received Qty:		202.0			
<u>2019 Receiver Manifest Details</u>					
Gen District:		402			
Gen District Office Name:		OTTAWA DISTRICT OFFICE 402			
Gen Region Code:		04			
Gen Region Office Name:		EASTERN REGION			
NAICS Code:		418990			
NAICS Desc:		ALL OTHER WHOLESALE-DISTRIBUTORS			
Waste Code:		148			
Waste Class:		INORGANIC LABORATORY CHEMICALS			
Waste Char:		A			
Waste Charac Desc:		ACUTELY HAZARDOUS WASTE CHEM.			
Count Manifests:		18			
Sum Received Qty:		217.0			
<u>2019 Receiver Manifest Details</u>					
Gen District:		402			

<i>Map Key</i>	<i>Number of Records</i>	<i>Direction/ Distance (m)</i>	<i>Elev/Diff (m)</i>	<i>Site</i>	<i>DB</i>
Gen District Office Name:		OTTAWA DISTRICT OFFICE 402			
Gen Region Code:		04			
Gen Region Office Name:		EASTERN REGION			
NAICS Code:		418990			
NAICS Desc:		ALL OTHER WHOLESALER-DISTRIBUTORS			
Waste Code:		263			
Waste Class:		ORGANIC LABORATORY CHEMICALS			
Waste Char:		L			
Waste Charac Desc:		LIQUID INDUSTRIAL WASTE			
Count Manifests:		18			
Sum Received Qty:		1187.0			

2019 Receiver Manifest Details

Gen District:	101
Gen District Office Name:	LONDON DISTRICT OFFICE 101
Gen Region Code:	01
Gen Region Office Name:	SOUTHWESTERN REGION
NAICS Code:	445110
NAICS Desc:	SUPERMARKETS AND OTHER GROCERY (EXCEPT CONVENIENCE) STORES
Waste Code:	148
Waste Class:	INORGANIC LABORATORY CHEMICALS
Waste Char:	A
Waste Charac Desc:	ACUTELY HAZARDOUS WASTE CHEM.
Count Manifests:	2
Sum Received Qty:	28.0

2019 Receiver Manifest Details

Gen District:	401
Gen District Office Name:	KINGSTON DISTRICT OFFICE 401
Gen Region Code:	04
Gen Region Office Name:	EASTERN REGION
NAICS Code:	445110
NAICS Desc:	SUPERMARKETS AND OTHER GROCERY (EXCEPT CONVENIENCE) STORES
Waste Code:	331
Waste Class:	WASTE COMPRESSED GASES
Waste Char:	I
Waste Charac Desc:	IGNITABLE
Count Manifests:	7
Sum Received Qty:	18.0

2019 Receiver Manifest Details

Gen District:	402
Gen District Office Name:	OTTAWA DISTRICT OFFICE 402
Gen Region Code:	04
Gen Region Office Name:	EASTERN REGION
NAICS Code:	445110
NAICS Desc:	SUPERMARKETS AND OTHER GROCERY (EXCEPT CONVENIENCE) STORES
Waste Code:	331
Waste Class:	WASTE COMPRESSED GASES
Waste Char:	L
Waste Charac Desc:	LIQUID INDUSTRIAL WASTE
Count Manifests:	1
Sum Received Qty:	3.0

2019 Receiver Manifest Details

Gen District:	805
Gen District Office Name:	QUEBEC
Gen Region Code:	04

Map Key	Number of Records	Direction/ Distance (m)	Elev/Diff (m)	Site	DB
Gen Region Office Name:		EASTERN REGION			
NAICS Code:		445110			
NAICS Desc:		SUPERMARKETS AND OTHER GROCERY (EXCEPT CONVENIENCE) STORES			
Waste Code:		148			
Waste Class:		INORGANIC LABORATORY CHEMICALS			
Waste Char:		A			
Waste Charac Desc:		ACUTELY HAZARDOUS WASTE CHEM.			
Count Manifests:		20			
Sum Received Qty:		181.0			

2019 Receiver Manifest Details

Gen District:	501
Gen District Office Name:	SUDBURY DISTRICT OFFICE 501
Gen Region Code:	06
Gen Region Office Name:	NORTHERN REGION
NAICS Code:	445110
NAICS Desc:	SUPERMARKETS AND OTHER GROCERY (EXCEPT CONVENIENCE) STORES
Waste Code:	263
Waste Class:	ORGANIC LABORATORY CHEMICALS
Waste Char:	L
Waste Charac Desc:	LIQUID INDUSTRIAL WASTE
Count Manifests:	1
Sum Received Qty:	61.0

2019 Receiver Manifest Details

Gen District:	402
Gen District Office Name:	OTTAWA DISTRICT OFFICE 402
Gen Region Code:	04
Gen Region Office Name:	EASTERN REGION
NAICS Code:	621210
NAICS Desc:	OFFICES OF DENTISTS
Waste Code:	261
Waste Class:	PHARMACEUTICALS
Waste Char:	A
Waste Charac Desc:	ACUTELY HAZARDOUS WASTE CHEM.
Count Manifests:	2
Sum Received Qty:	11.0

2019 Receiver Manifest Details

Gen District:	402
Gen District Office Name:	OTTAWA DISTRICT OFFICE 402
Gen Region Code:	04
Gen Region Office Name:	EASTERN REGION
NAICS Code:	621210
NAICS Desc:	OFFICES OF DENTISTS
Waste Code:	312
Waste Class:	PATHOLOGICAL WASTES
Waste Char:	P
Waste Charac Desc:	PATHOLOGICAL
Count Manifests:	159
Sum Received Qty:	3836.0

2019 Receiver Manifest Details

Gen District:	402
Gen District Office Name:	OTTAWA DISTRICT OFFICE 402
Gen Region Code:	04
Gen Region Office Name:	EASTERN REGION
NAICS Code:	621911

Map Key	Number of Records	Direction/ Distance (m)	Elev/Diff (m)	Site	DB
NAICS Desc:					
Waste Code:		312			
Waste Class:		PATHOLOGICAL WASTES			
Waste Char:		P			
Waste Charac Desc:		PATHOLOGICAL			
Count Manifests:		99			
Sum Received Qty:		4805.0			
<u>2019 Receiver Manifest Details</u>					
Gen District:		402			
Gen District Office Name:		OTTAWA DISTRICT OFFICE 402			
Gen Region Code:		04			
Gen Region Office Name:		EASTERN REGION			
NAICS Code:		541380			
NAICS Desc:		TESTING LABORATORIES			
Waste Code:		312			
Waste Class:		PATHOLOGICAL WASTES			
Waste Char:		P			
Waste Charac Desc:		PATHOLOGICAL			
Count Manifests:		134			
Sum Received Qty:		55499.0			
<u>2019 Receiver Manifest Details</u>					
Gen District:		401			
Gen District Office Name:		KINGSTON DISTRICT OFFICE 401			
Gen Region Code:		04			
Gen Region Office Name:		EASTERN REGION			
NAICS Code:		446120			
NAICS Desc:		COSMETICS, BEAUTY SUPPLIES AND PERFUME STORES			
Waste Code:		331			
Waste Class:		WASTE COMPRESSED GASES			
Waste Char:		I			
Waste Charac Desc:		IGNITABLE			
Count Manifests:		4			
Sum Received Qty:		8.0			
<u>2019 Receiver Manifest Details</u>					
Gen District:		403			
Gen District Office Name:		CORNWALL AREA OFFICE 403			
Gen Region Code:		04			
Gen Region Office Name:		EASTERN REGION			
NAICS Code:		448140			
NAICS Desc:		FAMILY CLOTHING STORES			
Waste Code:		331			
Waste Class:		WASTE COMPRESSED GASES			
Waste Char:		L			
Waste Charac Desc:		LIQUID INDUSTRIAL WASTE			
Count Manifests:		8			
Sum Received Qty:		29.0			
<u>2019 Receiver Manifest Details</u>					
Gen District:		102			
Gen District Office Name:		SARNIA/WINDSOR AREA OFFICE 102			
Gen Region Code:		01			
Gen Region Office Name:		SOUTHWESTERN REGION			
NAICS Code:		621420			
NAICS Desc:		OUT-PATIENT MENTAL HEALTH AND SUBSTANCE ABUSE CENTRES			
Waste Code:		261			

Map Key	Number of Records	Direction/ Distance (m)	Elev/Diff (m)	Site	DB
Waste Class:		PHARMACEUTICALS			
Waste Char:		P			
Waste Charac Desc:		PATHOLOGICAL			
Count Manifests:		2			
Sum Received Qty:		140.0			
<u>2019 Receiver Manifest Details</u>					
Gen District:		402			
Gen District Office Name:		OTTAWA DISTRICT OFFICE 402			
Gen Region Code:		04			
Gen Region Office Name:		EASTERN REGION			
NAICS Code:		621330			
NAICS Desc:					
Waste Code:		312			
Waste Class:		PATHOLOGICAL WASTES			
Waste Char:		P			
Waste Charac Desc:		PATHOLOGICAL			
Count Manifests:		1			
Sum Received Qty:		3.0			
<u>2019 Receiver Manifest Details</u>					
Gen District:		402			
Gen District Office Name:		OTTAWA DISTRICT OFFICE 402			
Gen Region Code:		04			
Gen Region Office Name:		EASTERN REGION			
NAICS Code:		621494			
NAICS Desc:					
Waste Code:		212			
Waste Class:		ALIPHATIC SOLVENTS			
Waste Char:		B			
Waste Charac Desc:		HAZARDOUS WASTE CHEMICAL			
Count Manifests:		1			
Sum Received Qty:		208.0			
<u>2019 Receiver Manifest Details</u>					
Gen District:		402			
Gen District Office Name:		OTTAWA DISTRICT OFFICE 402			
Gen Region Code:		04			
Gen Region Office Name:		EASTERN REGION			
NAICS Code:		115210			
NAICS Desc:		SUPPORT ACTIVITIES FOR ANIMAL PRODUCTION			
Waste Code:		264			
Waste Class:		PHOTOPROCESSING WASTES			
Waste Char:		L			
Waste Charac Desc:		LIQUID INDUSTRIAL WASTE			
Count Manifests:		2			
Sum Received Qty:		42.0			
<u>2019 Receiver Manifest Details</u>					
Gen District:		401			
Gen District Office Name:		KINGSTON DISTRICT OFFICE 401			
Gen Region Code:		04			
Gen Region Office Name:		EASTERN REGION			
NAICS Code:		418990			
NAICS Desc:		ALL OTHER WHOLESALER-DISTRIBUTORS			
Waste Code:		212			
Waste Class:		ALIPHATIC SOLVENTS			
Waste Char:		I			

Map Key	Number of Records	Direction/ Distance (m)	Elev/Diff (m)	Site	DB
Waste Charac Desc:		IGNITABLE			
Count Manifests:	4				
Sum Received Qty:	143.0				
<u>2019 Receiver Manifest Details</u>					
Gen District:	402				
Gen District Office Name:	OTTAWA DISTRICT OFFICE 402				
Gen Region Code:	04				
Gen Region Office Name:	EASTERN REGION				
NAICS Code:	325410				
NAICS Desc:	PHARMACEUTICAL AND MEDICINE MANUFACTURING				
Waste Code:	261				
Waste Class:	PHARMACEUTICALS				
Waste Char:	A				
Waste Charac Desc:	ACUTELY HAZARDOUS WASTE CHEM.				
Count Manifests:	12				
Sum Received Qty:	359.0				
<u>2019 Receiver Manifest Details</u>					
Gen District:	305				
Gen District Office Name:	HALTON-PEEL DISTRICT OFFICE 305				
Gen Region Code:	03				
Gen Region Office Name:	CENTRAL REGION				
NAICS Code:	414510				
NAICS Desc:	PHARMACEUTICALS AND PHARMACY SUPPLIES WHOLESALER-DISTRIBUTORS				
Waste Code:	312				
Waste Class:	PATHOLOGICAL WASTES				
Waste Char:	P				
Waste Charac Desc:	PATHOLOGICAL				
Count Manifests:	1				
Sum Received Qty:	498.0				
<u>2019 Receiver Manifest Details</u>					
Gen District:	401				
Gen District Office Name:	KINGSTON DISTRICT OFFICE 401				
Gen Region Code:	04				
Gen Region Office Name:	EASTERN REGION				
NAICS Code:	448199				
NAICS Desc:	ALL OTHER CLOTHING STORES				
Waste Code:	146				
Waste Class:	OTHER SPECIFIED INORGANICS				
Waste Char:	T				
Waste Charac Desc:	LEACHATE TOXIC				
Count Manifests:	2				
Sum Received Qty:	3.0				
<u>2019 Receiver Manifest Details</u>					
Gen District:	402				
Gen District Office Name:	OTTAWA DISTRICT OFFICE 402				
Gen Region Code:	04				
Gen Region Office Name:	EASTERN REGION				
NAICS Code:	448199				
NAICS Desc:	ALL OTHER CLOTHING STORES				
Waste Code:	263				
Waste Class:	ORGANIC LABORATORY CHEMICALS				
Waste Char:	L				
Waste Charac Desc:	LIQUID INDUSTRIAL WASTE				
Count Manifests:	37				

<i>Map Key</i>	<i>Number of Records</i>	<i>Direction/ Distance (m)</i>	<i>Elev/Diff (m)</i>	<i>Site</i>	<i>DB</i>
----------------	--------------------------	--------------------------------	----------------------	-------------	-----------

Sum Received Qty: 3299.0

2019 Receiver Manifest Details

Gen District: 402
Gen District Office Name: OTTAWA DISTRICT OFFICE 402
Gen Region Code: 04
Gen Region Office Name: EASTERN REGION
NAICS Code: 611210
NAICS Desc:
Waste Code: 312
Waste Class: PATHOLOGICAL WASTES
Waste Char: P
Waste Charac Desc: PATHOLOGICAL
Count Manifests: 7
Sum Received Qty: 619.0

2019 Receiver Manifest Details

Gen District: 402
Gen District Office Name: OTTAWA DISTRICT OFFICE 402
Gen Region Code: 04
Gen Region Office Name: EASTERN REGION
NAICS Code: 531310
NAICS Desc: REAL ESTATE PROPERTY MANAGERS
Waste Code: 312
Waste Class: PATHOLOGICAL WASTES
Waste Char: P
Waste Charac Desc: PATHOLOGICAL
Count Manifests: 3
Sum Received Qty: 176.0

2019 Receiver Manifest Details

Gen District: 402
Gen District Office Name: OTTAWA DISTRICT OFFICE 402
Gen Region Code: 04
Gen Region Office Name: EASTERN REGION
NAICS Code: 621610
NAICS Desc:
Waste Code: 261
Waste Class: PHARMACEUTICALS
Waste Char: P
Waste Charac Desc: PATHOLOGICAL
Count Manifests: 1
Sum Received Qty: 9.0

2019 Receiver Manifest Details

Gen District: 402
Gen District Office Name: OTTAWA DISTRICT OFFICE 402
Gen Region Code: 04
Gen Region Office Name: EASTERN REGION
NAICS Code: 111999
NAICS Desc: ALL OTHER MISCELLANEOUS CROP FARMING
Waste Code: 312
Waste Class: PATHOLOGICAL WASTES
Waste Char: P
Waste Charac Desc: PATHOLOGICAL
Count Manifests: 11
Sum Received Qty: 691.0

Map Key	Number of Records	Direction/ Distance (m)	Elev/Diff (m)	Site	DB
<u>2019 Receiver Manifest Details</u>					
Gen District:		401			
Gen District Office Name:		KINGSTON DISTRICT OFFICE 401			
Gen Region Code:		04			
Gen Region Office Name:		EASTERN REGION			
NAICS Code:		444110			
NAICS Desc:		HOME CENTRES			
Waste Code:		331			
Waste Class:		WASTE COMPRESSED GASES			
Waste Char:		L			
Waste Charac Desc:		LIQUID INDUSTRIAL WASTE			
Count Manifests:		3			
Sum Received Qty:		23.0			
<u>2019 Receiver Manifest Details</u>					
Gen District:		501			
Gen District Office Name:		SUDBURY DISTRICT OFFICE 501			
Gen Region Code:		06			
Gen Region Office Name:		NORTHERN REGION			
NAICS Code:		444110			
NAICS Desc:		HOME CENTRES			
Waste Code:		331			
Waste Class:		WASTE COMPRESSED GASES			
Waste Char:		L			
Waste Charac Desc:		LIQUID INDUSTRIAL WASTE			
Count Manifests:		2			
Sum Received Qty:		87.0			
<u>2019 Receiver Manifest Details</u>					
Gen District:		101			
Gen District Office Name:		LONDON DISTRICT OFFICE 101			
Gen Region Code:		01			
Gen Region Office Name:		SOUTHWESTERN REGION			
NAICS Code:		445110			
NAICS Desc:		SUPERMARKETS AND OTHER GROCERY (EXCEPT CONVENIENCE) STORES			
Waste Code:		263			
Waste Class:		ORGANIC LABORATORY CHEMICALS			
Waste Char:		A			
Waste Charac Desc:		ACUTELY HAZARDOUS WASTE CHEM.			
Count Manifests:		1			
Sum Received Qty:		2.0			
<u>2019 Receiver Manifest Details</u>					
Gen District:		401			
Gen District Office Name:		KINGSTON DISTRICT OFFICE 401			
Gen Region Code:		04			
Gen Region Office Name:		EASTERN REGION			
NAICS Code:		445110			
NAICS Desc:		SUPERMARKETS AND OTHER GROCERY (EXCEPT CONVENIENCE) STORES			
Waste Code:		269			
Waste Class:		NON-HALOGENATED PESTICIDES			
Waste Char:		T			
Waste Charac Desc:		LEACHATE TOXIC			
Count Manifests:		2			
Sum Received Qty:		6.0			
<u>2019 Receiver Manifest Details</u>					

Map Key	Number of Records	Direction/ Distance (m)	Elev/Diff (m)	Site	DB
Gen District:		402			
Gen District Office Name:		OTTAWA DISTRICT OFFICE 402			
Gen Region Code:		04			
Gen Region Office Name:		EASTERN REGION			
NAICS Code:		445110			
NAICS Desc:		SUPERMARKETS AND OTHER GROCERY (EXCEPT CONVENIENCE) STORES			
Waste Code:		261			
Waste Class:		PHARMACEUTICALS			
Waste Char:		A			
Waste Charac Desc:		ACUTELY HAZARDOUS WASTE CHEM.			
Count Manifests:		3			
Sum Received Qty:		24.0			
<u>2019 Receiver Manifest Details</u>					
Gen District:		403			
Gen District Office Name:		CORNWALL AREA OFFICE 403			
Gen Region Code:		04			
Gen Region Office Name:		EASTERN REGION			
NAICS Code:		445110			
NAICS Desc:		SUPERMARKETS AND OTHER GROCERY (EXCEPT CONVENIENCE) STORES			
Waste Code:		312			
Waste Class:		PATHOLOGICAL WASTES			
Waste Char:		P			
Waste Charac Desc:		PATHOLOGICAL			
Count Manifests:		1			
Sum Received Qty:		19.0			
<u>2019 Receiver Manifest Details</u>					
Gen District:		805			
Gen District Office Name:		QUEBEC			
Gen Region Code:		04			
Gen Region Office Name:		EASTERN REGION			
NAICS Code:		445110			
NAICS Desc:		SUPERMARKETS AND OTHER GROCERY (EXCEPT CONVENIENCE) STORES			
Waste Code:		146			
Waste Class:		OTHER SPECIFIED INORGANICS			
Waste Char:		T			
Waste Charac Desc:		LEACHATE TOXIC			
Count Manifests:		4			
Sum Received Qty:		50.0			
<u>2019 Receiver Manifest Details</u>					
Gen District:		501			
Gen District Office Name:		SUDBURY DISTRICT OFFICE 501			
Gen Region Code:		06			
Gen Region Office Name:		NORTHERN REGION			
NAICS Code:		448199			
NAICS Desc:		ALL OTHER CLOTHING STORES			
Waste Code:		269			
Waste Class:		NON-HALOGENATED PESTICIDES			
Waste Char:		T			
Waste Charac Desc:		LEACHATE TOXIC			
Count Manifests:		1			
Sum Received Qty:		4.0			
<u>2019 Receiver Manifest Details</u>					
Gen District:		402			
Gen District Office Name:		OTTAWA DISTRICT OFFICE 402			

Map Key	Number of Records	Direction/ Distance (m)	Elev/Diff (m)	Site	DB
Gen Region Code:		04			
Gen Region Office Name:		EASTERN REGION			
NAICS Code:		451130			
NAICS Desc:		SEWING, NEEDLEWORK AND PIECE GOODS STORES			
Waste Code:		331			
Waste Class:		WASTE COMPRESSED GASES			
Waste Char:		L			
Waste Charac Desc:		LIQUID INDUSTRIAL WASTE			
Count Manifests:		6			
Sum Received Qty:		18.0			
<u>2019 Receiver Manifest Details</u>					
Gen District:		403			
Gen District Office Name:		CORNWALL AREA OFFICE 403			
Gen Region Code:		04			
Gen Region Office Name:		EASTERN REGION			
NAICS Code:		451130			
NAICS Desc:		SEWING, NEEDLEWORK AND PIECE GOODS STORES			
Waste Code:		145			
Waste Class:		PAINT/PIGMENT/COATING RESIDUES			
Waste Char:		L			
Waste Charac Desc:		LIQUID INDUSTRIAL WASTE			
Count Manifests:		1			
Sum Received Qty:		3.0			
<u>2019 Receiver Manifest Details</u>					
Gen District:		403			
Gen District Office Name:		CORNWALL AREA OFFICE 403			
Gen Region Code:		04			
Gen Region Office Name:		EASTERN REGION			
NAICS Code:		611690			
NAICS Desc:		ALL OTHER SCHOOLS AND INSTRUCTION			
Waste Code:		312			
Waste Class:		PATHOLOGICAL WASTES			
Waste Char:		P			
Waste Charac Desc:		PATHOLOGICAL			
Count Manifests:		3			
Sum Received Qty:		27.0			
<u>2019 Receiver Manifest Details</u>					
Gen District:		401			
Gen District Office Name:		KINGSTON DISTRICT OFFICE 401			
Gen Region Code:		04			
Gen Region Office Name:		EASTERN REGION			
NAICS Code:		446199			
NAICS Desc:		ALL OTHER HEALTH AND PERSONAL CARE STORES			
Waste Code:		261			
Waste Class:		PHARMACEUTICALS			
Waste Char:		A			
Waste Charac Desc:		ACUTELY HAZARDOUS WASTE CHEM.			
Count Manifests:		5			
Sum Received Qty:		605.0			
<u>2019 Receiver Manifest Details</u>					
Gen District:		403			
Gen District Office Name:		CORNWALL AREA OFFICE 403			
Gen Region Code:		04			
Gen Region Office Name:		EASTERN REGION			

<i>Map Key</i>	<i>Number of Records</i>	<i>Direction/ Distance (m)</i>	<i>Elev/Diff (m)</i>	<i>Site</i>	<i>DB</i>
NAICS Code:		448140			
NAICS Desc:		FAMILY CLOTHING STORES			
Waste Code:		146			
Waste Class:		OTHER SPECIFIED INORGANICS			
Waste Char:		T			
Waste Charac Desc:		LEACHATE TOXIC			
Count Manifests:		1			
Sum Received Qty:		2.0			
<u>2019 Receiver Manifest Details</u>					
Gen District:		401			
Gen District Office Name:		KINGSTON DISTRICT OFFICE 401			
Gen Region Code:		04			
Gen Region Office Name:		EASTERN REGION			
NAICS Code:		448199			
NAICS Desc:		ALL OTHER CLOTHING STORES			
Waste Code:		269			
Waste Class:		NON-HALOGENATED PESTICIDES			
Waste Char:		T			
Waste Charac Desc:		LEACHATE TOXIC			
Count Manifests:		11			
Sum Received Qty:		30.0			
<u>2019 Receiver Manifest Details</u>					
Gen District:		501			
Gen District Office Name:		SUDBURY DISTRICT OFFICE 501			
Gen Region Code:		06			
Gen Region Office Name:		NORTHERN REGION			
NAICS Code:		448199			
NAICS Desc:		ALL OTHER CLOTHING STORES			
Waste Code:		331			
Waste Class:		WASTE COMPRESSED GASES			
Waste Char:		I			
Waste Charac Desc:		IGNITABLE			
Count Manifests:		4			
Sum Received Qty:		87.0			
<u>2019 Receiver Manifest Details</u>					
Gen District:		403			
Gen District Office Name:		CORNWALL AREA OFFICE 403			
Gen Region Code:		04			
Gen Region Office Name:		EASTERN REGION			
NAICS Code:		914110			
NAICS Desc:					
Waste Code:		312			
Waste Class:		PATHOLOGICAL WASTES			
Waste Char:		P			
Waste Charac Desc:		PATHOLOGICAL			
Count Manifests:		4			
Sum Received Qty:		88.0			
<u>2019 Receiver Manifest Details</u>					
Gen District:		402			
Gen District Office Name:		OTTAWA DISTRICT OFFICE 402			
Gen Region Code:		04			
Gen Region Office Name:		EASTERN REGION			
NAICS Code:		334512			
NAICS Desc:		MEASURING, MEDICAL AND CONTROLLING DEVICES MANUFACTURING			

<i>Map Key</i>	<i>Number of Records</i>	<i>Direction/ Distance (m)</i>	<i>Elev/Diff (m)</i>	<i>Site</i>	<i>DB</i>
Waste Code:		312			
Waste Class:		PATHOLOGICAL WASTES			
Waste Char:		P			
Waste Charac Desc:		PATHOLOGICAL			
Count Manifests:		8			
Sum Received Qty:		1861.0			
<u>2019 Receiver Manifest Details</u>					
Gen District:		402			
Gen District Office Name:		OTTAWA DISTRICT OFFICE 402			
Gen Region Code:		04			
Gen Region Office Name:		EASTERN REGION			
NAICS Code:		452110			
NAICS Desc:		DEPARTMENT STORES			
Waste Code:		262			
Waste Class:		DETERGENTS/SOAPS			
Waste Char:		L			
Waste Charac Desc:		LIQUID INDUSTRIAL WASTE			
Count Manifests:		10			
Sum Received Qty:		52.0			
<u>2019 Receiver Manifest Details</u>					
Gen District:		402			
Gen District Office Name:		OTTAWA DISTRICT OFFICE 402			
Gen Region Code:		04			
Gen Region Office Name:		EASTERN REGION			
NAICS Code:		493190			
NAICS Desc:		OTHER WAREHOUSING AND STORAGE			
Waste Code:		312			
Waste Class:		PATHOLOGICAL WASTES			
Waste Char:		P			
Waste Charac Desc:		PATHOLOGICAL			
Count Manifests:		9			
Sum Received Qty:		2241.0			
<u>2019 Receiver Manifest Details</u>					
Gen District:		403			
Gen District Office Name:		CORNWALL AREA OFFICE 403			
Gen Region Code:		04			
Gen Region Office Name:		EASTERN REGION			
NAICS Code:		621110			
NAICS Desc:		OFFICES OF PHYSICIANS			
Waste Code:		312			
Waste Class:		PATHOLOGICAL WASTES			
Waste Char:		P			
Waste Charac Desc:		PATHOLOGICAL			
Count Manifests:		34			
Sum Received Qty:		592.0			
<u>2019 Receiver Manifest Details</u>					
Gen District:		403			
Gen District Office Name:		CORNWALL AREA OFFICE 403			
Gen Region Code:		04			
Gen Region Office Name:		EASTERN REGION			
NAICS Code:		446110			
NAICS Desc:					
Waste Code:		312			
Waste Class:		PATHOLOGICAL WASTES			

<i>Map Key</i>	<i>Number of Records</i>	<i>Direction/ Distance (m)</i>	<i>Elev/Diff (m)</i>	<i>Site</i>	<i>DB</i>
Waste Char:			P		
Waste Charac Desc:			PATHOLOGICAL		
Count Manifests:			61		
Sum Received Qty:			1162.0		
<u>2019 Receiver Manifest Details</u>					
Gen District:			805		
Gen District Office Name:			QUEBEC		
Gen Region Code:			04		
Gen Region Office Name:			EASTERN REGION		
NAICS Code:			452999		
NAICS Desc:			ALL OTHER MISCELLANEOUS GENERAL MERCHANDISE STORES		
Waste Code:			263		
Waste Class:			ORGANIC LABORATORY CHEMICALS		
Waste Char:			L		
Waste Charac Desc:			LIQUID INDUSTRIAL WASTE		
Count Manifests:			3		
Sum Received Qty:			704.0		
<u>2019 Receiver Manifest Details</u>					
Gen District:			402		
Gen District Office Name:			OTTAWA DISTRICT OFFICE 402		
Gen Region Code:			04		
Gen Region Office Name:			EASTERN REGION		
NAICS Code:			453310		
NAICS Desc:			USED MERCHANDISE STORES		
Waste Code:			331		
Waste Class:			WASTE COMPRESSED GASES		
Waste Char:			I		
Waste Charac Desc:			IGNITABLE		
Count Manifests:			12		
Sum Received Qty:			227.0		
<u>2019 Receiver Manifest Details</u>					
Gen District:			402		
Gen District Office Name:			OTTAWA DISTRICT OFFICE 402		
Gen Region Code:			04		
Gen Region Office Name:			EASTERN REGION		
NAICS Code:			621494		
NAICS Desc:					
Waste Code:			261		
Waste Class:			PHARMACEUTICALS		
Waste Char:			P		
Waste Charac Desc:			PATHOLOGICAL		
Count Manifests:			2		
Sum Received Qty:			26.0		
<u>2019 Receiver Manifest Details</u>					
Gen District:			403		
Gen District Office Name:			CORNWALL AREA OFFICE 403		
Gen Region Code:			04		
Gen Region Office Name:			EASTERN REGION		
NAICS Code:			621494		
NAICS Desc:					
Waste Code:			261		
Waste Class:			PHARMACEUTICALS		
Waste Char:			A		
Waste Charac Desc:			ACUTELY HAZARDOUS WASTE CHEM.		

Map Key	Number of Records	Direction/ Distance (m)	Elev/Diff (m)	Site	DB
Count Manifests:			62		
Sum Received Qty:			1992.0		
<u>2019 Receiver Manifest Details</u>					
Gen District:			402		
Gen District Office Name:			OTTAWA DISTRICT OFFICE 402		
Gen Region Code:			04		
Gen Region Office Name:			EASTERN REGION		
NAICS Code:			418990		
NAICS Desc:			ALL OTHER WHOLESALER-DISTRIBUTORS		
Waste Code:			269		
Waste Class:			NON-HALOGENATED PESTICIDES		
Waste Char:			T		
Waste Charac Desc:			LEACHATE TOXIC		
Count Manifests:			6		
Sum Received Qty:			153.0		
<u>2019 Receiver Manifest Details</u>					
Gen District:			501		
Gen District Office Name:			SUDBURY DISTRICT OFFICE 501		
Gen Region Code:			06		
Gen Region Office Name:			NORTHERN REGION		
NAICS Code:			418990		
NAICS Desc:			ALL OTHER WHOLESALER-DISTRIBUTORS		
Waste Code:			331		
Waste Class:			WASTE COMPRESSED GASES		
Waste Char:			I		
Waste Charac Desc:			IGNITABLE		
Count Manifests:			2		
Sum Received Qty:			293.0		
<u>2019 Receiver Manifest Details</u>					
Gen District:			805		
Gen District Office Name:			QUEBEC		
Gen Region Code:			04		
Gen Region Office Name:			EASTERN REGION		
NAICS Code:			452999		
NAICS Desc:			ALL OTHER MISCELLANEOUS GENERAL MERCHANDISE STORES		
Waste Code:			269		
Waste Class:			NON-HALOGENATED PESTICIDES		
Waste Char:			T		
Waste Charac Desc:			LEACHATE TOXIC		
Count Manifests:			3		
Sum Received Qty:			18.0		
<u>2019 Receiver Manifest Details</u>					
Gen District:			402		
Gen District Office Name:			OTTAWA DISTRICT OFFICE 402		
Gen Region Code:			04		
Gen Region Office Name:			EASTERN REGION		
NAICS Code:			514122		
NAICS Desc:			ARCHIVES		
Waste Code:			261		
Waste Class:			PHARMACEUTICALS		
Waste Char:			L		
Waste Charac Desc:			LIQUID INDUSTRIAL WASTE		
Count Manifests:			1		
Sum Received Qty:			43.0		

<i>Map Key</i>	<i>Number of Records</i>	<i>Direction/ Distance (m)</i>	<i>Elev/Diff (m)</i>	<i>Site</i>	<i>DB</i>
----------------	--------------------------	--------------------------------	----------------------	-------------	-----------

2019 Receiver Manifest Details

Gen District: 402
Gen District Office Name: OTTAWA DISTRICT OFFICE 402
Gen Region Code: 04
Gen Region Office Name: EASTERN REGION
NAICS Code: 514122
NAICS Desc: ARCHIVES
Waste Code: 312
Waste Class: PATHOLOGICAL WASTES
Waste Char: P
Waste Charac Desc: PATHOLOGICAL
Count Manifests: 103
Sum Received Qty: 37891.0

2019 Receiver Manifest Details

Gen District: 403
Gen District Office Name: CORNWALL AREA OFFICE 403
Gen Region Code: 04
Gen Region Office Name: EASTERN REGION
NAICS Code: 541990
NAICS Desc: ALL OTHER PROFESSIONAL, SCIENTIFIC AND TECHNICAL SERVICES
Waste Code: 312
Waste Class: PATHOLOGICAL WASTES
Waste Char: P
Waste Charac Desc: PATHOLOGICAL
Count Manifests: 7
Sum Received Qty: 89.0

2019 Receiver Manifest Details

Gen District: 305
Gen District Office Name: HALTON-PEEL DISTRICT OFFICE 305
Gen Region Code: 03
Gen Region Office Name: CENTRAL REGION
NAICS Code: 562110
NAICS Desc: WASTE COLLECTION
Waste Code: 251
Waste Class: OIL SKIMMINGS & SLUDGES
Waste Char: L
Waste Charac Desc: LIQUID INDUSTRIAL WASTE
Count Manifests: 2
Sum Received Qty: 2700.0

2019 Receiver Manifest Details

Gen District: 402
Gen District Office Name: OTTAWA DISTRICT OFFICE 402
Gen Region Code: 04
Gen Region Office Name: EASTERN REGION
NAICS Code: 621912
NAICS Desc:
Waste Code: 261
Waste Class: PHARMACEUTICALS
Waste Char: A
Waste Charac Desc: ACUTELY HAZARDOUS WASTE CHEM.
Count Manifests: 7
Sum Received Qty: 51.0

2019 Receiver Manifest Details

<i>Map Key</i>	<i>Number of Records</i>	<i>Direction/ Distance (m)</i>	<i>Elev/Diff (m)</i>	<i>Site</i>	<i>DB</i>
Gen District:		401			
Gen District Office Name:		KINGSTON DISTRICT OFFICE 401			
Gen Region Code:		04			
Gen Region Office Name:		EASTERN REGION			
NAICS Code:		621911			
NAICS Desc:					
Waste Code:		312			
Waste Class:		PATHOLOGICAL WASTES			
Waste Char:		P			
Waste Charac Desc:		PATHOLOGICAL			
Count Manifests:		4			
Sum Received Qty:		83.0			
<u>2019 Receiver Manifest Details</u>					
Gen District:		402			
Gen District Office Name:		OTTAWA DISTRICT OFFICE 402			
Gen Region Code:		04			
Gen Region Office Name:		EASTERN REGION			
NAICS Code:		623110			
NAICS Desc:					
Waste Code:		261			
Waste Class:		PHARMACEUTICALS			
Waste Char:		A			
Waste Charac Desc:		ACUTELY HAZARDOUS WASTE CHEM.			
Count Manifests:		12			
Sum Received Qty:		308.0			
<u>2019 Receiver Manifest Details</u>					
Gen District:		403			
Gen District Office Name:		CORNWALL AREA OFFICE 403			
Gen Region Code:		04			
Gen Region Office Name:		EASTERN REGION			
NAICS Code:		448140			
NAICS Desc:		FAMILY CLOTHING STORES			
Waste Code:		252			
Waste Class:		WASTE OILS & LUBRICANTS			
Waste Char:		I			
Waste Charac Desc:		IGNITABLE			
Count Manifests:		1			
Sum Received Qty:		2.0			
<u>2019 Receiver Manifest Details</u>					
Gen District:		401			
Gen District Office Name:		KINGSTON DISTRICT OFFICE 401			
Gen Region Code:		04			
Gen Region Office Name:		EASTERN REGION			
NAICS Code:		451130			
NAICS Desc:		SEWING, NEEDLEWORK AND PIECE GOODS STORES			
Waste Code:		212			
Waste Class:		ALIPHATIC SOLVENTS			
Waste Char:		I			
Waste Charac Desc:		IGNITABLE			
Count Manifests:		3			
Sum Received Qty:		11.0			
<u>2019 Receiver Manifest Details</u>					
Gen District:		501			

<i>Map Key</i>	<i>Number of Records</i>	<i>Direction/ Distance (m)</i>	<i>Elev/Diff (m)</i>	<i>Site</i>	<i>DB</i>
Gen District Office Name:		SUDBURY DISTRICT OFFICE 501			
Gen Region Code:		06			
Gen Region Office Name:		NORTHERN REGION			
NAICS Code:		451130			
NAICS Desc:		SEWING, NEEDLEWORK AND PIECE GOODS STORES			
Waste Code:		145			
Waste Class:		PAINT/PIGMENT/COATING RESIDUES			
Waste Char:		L			
Waste Charac Desc:		LIQUID INDUSTRIAL WASTE			
Count Manifests:		1			
Sum Received Qty:		4.0			

2019 Receiver Manifest Details

Gen District:	501
Gen District Office Name:	SUDBURY DISTRICT OFFICE 501
Gen Region Code:	06
Gen Region Office Name:	NORTHERN REGION
NAICS Code:	444130
NAICS Desc:	HARDWARE STORES
Waste Code:	331
Waste Class:	WASTE COMPRESSED GASES
Waste Char:	I
Waste Charac Desc:	IGNITABLE
Count Manifests:	1
Sum Received Qty:	4.0

2019 Receiver Manifest Details

Gen District:	401
Gen District Office Name:	KINGSTON DISTRICT OFFICE 401
Gen Region Code:	04
Gen Region Office Name:	EASTERN REGION
NAICS Code:	448199
NAICS Desc:	ALL OTHER CLOTHING STORES
Waste Code:	331
Waste Class:	WASTE COMPRESSED GASES
Waste Char:	I
Waste Charac Desc:	IGNITABLE
Count Manifests:	35
Sum Received Qty:	636.0

2019 Receiver Manifest Details

Gen District:	402
Gen District Office Name:	OTTAWA DISTRICT OFFICE 402
Gen Region Code:	04
Gen Region Office Name:	EASTERN REGION
NAICS Code:	452999
NAICS Desc:	ALL OTHER MISCELLANEOUS GENERAL MERCHANDISE STORES
Waste Code:	261
Waste Class:	PHARMACEUTICALS
Waste Char:	L
Waste Charac Desc:	LIQUID INDUSTRIAL WASTE
Count Manifests:	1
Sum Received Qty:	1.0

2019 Receiver Manifest Details

Gen District:	402
Gen District Office Name:	OTTAWA DISTRICT OFFICE 402
Gen Region Code:	04

Map Key	Number of Records	Direction/ Distance (m)	Elev/Diff (m)	Site	DB
Gen Region Office Name:		EASTERN REGION			
NAICS Code:		452110			
NAICS Desc:		DEPARTMENT STORES			
Waste Code:		212			
Waste Class:		ALIPHATIC SOLVENTS			
Waste Char:		1			
Waste Charac Desc:		IGNITABLE			
Count Manifests:		2			
Sum Received Qty:		4.0			
<u>2019 Receiver Manifest Details</u>					
Gen District:		402			
Gen District Office Name:		OTTAWA DISTRICT OFFICE 402			
Gen Region Code:		04			
Gen Region Office Name:		EASTERN REGION			
NAICS Code:		115210			
NAICS Desc:		SUPPORT ACTIVITIES FOR ANIMAL PRODUCTION			
Waste Code:		264			
Waste Class:		PHOTOPROCESSING WASTES			
Waste Char:		T			
Waste Charac Desc:		LEACHATE TOXIC			
Count Manifests:		2			
Sum Received Qty:		28.0			
<u>2019 Receiver Manifest Details</u>					
Gen District:		401			
Gen District Office Name:		KINGSTON DISTRICT OFFICE 401			
Gen Region Code:		04			
Gen Region Office Name:		EASTERN REGION			
NAICS Code:		418990			
NAICS Desc:		ALL OTHER WHOLESALE-DISTRIBUTORS			
Waste Code:		263			
Waste Class:		ORGANIC LABORATORY CHEMICALS			
Waste Char:		L			
Waste Charac Desc:		LIQUID INDUSTRIAL WASTE			
Count Manifests:		4			
Sum Received Qty:		871.0			
<u>2019 Receiver Manifest Details</u>					
Gen District:		402			
Gen District Office Name:		OTTAWA DISTRICT OFFICE 402			
Gen Region Code:		04			
Gen Region Office Name:		EASTERN REGION			
NAICS Code:		444110			
NAICS Desc:		HOME CENTRES			
Waste Code:		148			
Waste Class:		INORGANIC LABORATORY CHEMICALS			
Waste Char:		A			
Waste Charac Desc:		ACUTELY HAZARDOUS WASTE CHEM.			
Count Manifests:		73			
Sum Received Qty:		1954.0			
<u>2019 Receiver Manifest Details</u>					
Gen District:		401			
Gen District Office Name:		KINGSTON DISTRICT OFFICE 401			
Gen Region Code:		04			
Gen Region Office Name:		EASTERN REGION			
NAICS Code:		445110			

Map Key	Number of Records	Direction/ Distance (m)	Elev/Diff (m)	Site	DB
NAICS Desc:		SUPERMARKETS AND OTHER GROCERY (EXCEPT CONVENIENCE) STORES			
Waste Code:		263			
Waste Class:		ORGANIC LABORATORY CHEMICALS			
Waste Char:		L			
Waste Charac Desc:		LIQUID INDUSTRIAL WASTE			
Count Manifests:		10			
Sum Received Qty:		286.0			
<u>2019 Receiver Manifest Details</u>					
Gen District:		402			
Gen District Office Name:		OTTAWA DISTRICT OFFICE 402			
Gen Region Code:		04			
Gen Region Office Name:		EASTERN REGION			
NAICS Code:		445110			
NAICS Desc:		SUPERMARKETS AND OTHER GROCERY (EXCEPT CONVENIENCE) STORES			
Waste Code:		148			
Waste Class:		INORGANIC LABORATORY CHEMICALS			
Waste Char:		A			
Waste Charac Desc:		ACUTELY HAZARDOUS WASTE CHEM.			
Count Manifests:		94			
Sum Received Qty:		536.0			
<u>2019 Receiver Manifest Details</u>					
Gen District:		403			
Gen District Office Name:		CORNWALL AREA OFFICE 403			
Gen Region Code:		04			
Gen Region Office Name:		EASTERN REGION			
NAICS Code:		445110			
NAICS Desc:		SUPERMARKETS AND OTHER GROCERY (EXCEPT CONVENIENCE) STORES			
Waste Code:		148			
Waste Class:		INORGANIC LABORATORY CHEMICALS			
Waste Char:		A			
Waste Charac Desc:		ACUTELY HAZARDOUS WASTE CHEM.			
Count Manifests:		3			
Sum Received Qty:		27.0			
<u>2019 Receiver Manifest Details</u>					
Gen District:		805			
Gen District Office Name:		QUEBEC			
Gen Region Code:		04			
Gen Region Office Name:		EASTERN REGION			
NAICS Code:		445110			
NAICS Desc:		SUPERMARKETS AND OTHER GROCERY (EXCEPT CONVENIENCE) STORES			
Waste Code:		122			
Waste Class:		ALKALINE WASTES - OTHER METALS			
Waste Char:		C			
Waste Charac Desc:		CORROSIVE			
Count Manifests:		4			
Sum Received Qty:		129.0			
<u>2019 Receiver Manifest Details</u>					
Gen District:		402			
Gen District Office Name:		OTTAWA DISTRICT OFFICE 402			
Gen Region Code:		04			
Gen Region Office Name:		EASTERN REGION			
NAICS Code:		453999			
NAICS Desc:		ALL OTHER MISCELLANEOUS STORE RETAILERS (EXCEPT BEER AND WINE-MAKING SUPPLIES STORES)			
Waste Code:		312			

Map Key	Number of Records	Direction/ Distance (m)	Elev/Diff (m)	Site	DB
Waste Class:		PATHOLOGICAL WASTES			
Waste Char:		P			
Waste Charac Desc:		PATHOLOGICAL			
Count Manifests:		2			
Sum Received Qty:		40.0			
<u>2019 Receiver Manifest Details</u>					
Gen District:		805			
Gen District Office Name:		QUEBEC			
Gen Region Code:		04			
Gen Region Office Name:		EASTERN REGION			
NAICS Code:		453999			
NAICS Desc:		ALL OTHER MISCELLANEOUS STORE RETAILERS (EXCEPT BEER AND WINE-MAKING SUPPLIES STORES)			
Waste Code:		331			
Waste Class:		WASTE COMPRESSED GASES			
Waste Char:		C			
Waste Charac Desc:		CORROSIVE			
Count Manifests:		1			
Sum Received Qty:		3.0			
<u>2019 Receiver Manifest Details</u>					
Gen District:		501			
Gen District Office Name:		SUDBURY DISTRICT OFFICE 501			
Gen Region Code:		06			
Gen Region Office Name:		NORTHERN REGION			
NAICS Code:		453999			
NAICS Desc:		ALL OTHER MISCELLANEOUS STORE RETAILERS (EXCEPT BEER AND WINE-MAKING SUPPLIES STORES)			
Waste Code:		261			
Waste Class:		PHARMACEUTICALS			
Waste Char:		L			
Waste Charac Desc:		LIQUID INDUSTRIAL WASTE			
Count Manifests:		1			
Sum Received Qty:		102.0			
<u>2019 Receiver Manifest Details</u>					
Gen District:		403			
Gen District Office Name:		CORNWALL AREA OFFICE 403			
Gen Region Code:		04			
Gen Region Office Name:		EASTERN REGION			
NAICS Code:		444110			
NAICS Desc:		HOME CENTRES			
Waste Code:		212			
Waste Class:		ALIPHATIC SOLVENTS			
Waste Char:		I			
Waste Charac Desc:		IGNITABLE			
Count Manifests:		4			
Sum Received Qty:		249.0			
<u>2019 Receiver Manifest Details</u>					
Gen District:		403			
Gen District Office Name:		CORNWALL AREA OFFICE 403			
Gen Region Code:		04			
Gen Region Office Name:		EASTERN REGION			
NAICS Code:		446110			
NAICS Desc:					
Waste Code:		261			
Waste Class:		PHARMACEUTICALS			
Waste Char:		P			

Map Key	Number of Records	Direction/ Distance (m)	Elev/Diff (m)	Site	DB
Waste Charac Desc:		PATHOLOGICAL			
Count Manifests:		1			
Sum Received Qty:		28.0			
<u>2019 Receiver Manifest Details</u>					
Gen District:		402			
Gen District Office Name:		OTTAWA DISTRICT OFFICE 402			
Gen Region Code:		04			
Gen Region Office Name:		EASTERN REGION			
NAICS Code:		325410			
NAICS Desc:		PHARMACEUTICAL AND MEDICINE MANUFACTURING			
Waste Code:		263			
Waste Class:		ORGANIC LABORATORY CHEMICALS			
Waste Char:		I			
Waste Charac Desc:		IGNITABLE			
Count Manifests:		5			
Sum Received Qty:		127.0			
<u>2019 Receiver Manifest Details</u>					
Gen District:		402			
Gen District Office Name:		OTTAWA DISTRICT OFFICE 402			
Gen Region Code:		04			
Gen Region Office Name:		EASTERN REGION			
NAICS Code:		621499			
NAICS Desc:		ALL OTHER OUT-PATIENT CARE CENTRES			
Waste Code:		261			
Waste Class:		PHARMACEUTICALS			
Waste Char:		A			
Waste Charac Desc:		ACUTELY HAZARDOUS WASTE CHEM.			
Count Manifests:		23			
Sum Received Qty:		212.0			
<u>2019 Receiver Manifest Details</u>					
Gen District:		402			
Gen District Office Name:		OTTAWA DISTRICT OFFICE 402			
Gen Region Code:		04			
Gen Region Office Name:		EASTERN REGION			
NAICS Code:		621911			
NAICS Desc:					
Waste Code:		112			
Waste Class:		ACID WASTE - HEAVY METALS			
Waste Char:		C			
Waste Charac Desc:		CORROSIVE			
Count Manifests:		1			
Sum Received Qty:		27.0			
<u>2019 Receiver Manifest Details</u>					
Gen District:		401			
Gen District Office Name:		KINGSTON DISTRICT OFFICE 401			
Gen Region Code:		04			
Gen Region Office Name:		EASTERN REGION			
NAICS Code:		452910			
NAICS Desc:					
Waste Code:		331			
Waste Class:		WASTE COMPRESSED GASES			
Waste Char:		L			
Waste Charac Desc:		LIQUID INDUSTRIAL WASTE			
Count Manifests:		3			

<i>Map Key</i>	<i>Number of Records</i>	<i>Direction/ Distance (m)</i>	<i>Elev/Diff (m)</i>	<i>Site</i>	<i>DB</i>
<i>Sum Received Qty:</i>		13.0			
<u>2019 Receiver Manifest Details</u>					
<i>Gen District:</i>	401				
<i>Gen District Office Name:</i>	KINGSTON DISTRICT OFFICE 401				
<i>Gen Region Code:</i>	04				
<i>Gen Region Office Name:</i>	EASTERN REGION				
<i>NAICS Code:</i>	418990				
<i>NAICS Desc:</i>	ALL OTHER WHOLESALER-DISTRIBUTORS				
<i>Waste Code:</i>	331				
<i>Waste Class:</i>	WASTE COMPRESSED GASES				
<i>Waste Char:</i>	L				
<i>Waste Charac Desc:</i>	LIQUID INDUSTRIAL WASTE				
<i>Count Manifests:</i>	7				
<i>Sum Received Qty:</i>	43.0				
<u>2019 Receiver Manifest Details</u>					
<i>Gen District:</i>	501				
<i>Gen District Office Name:</i>	SUDBURY DISTRICT OFFICE 501				
<i>Gen Region Code:</i>	06				
<i>Gen Region Office Name:</i>	NORTHERN REGION				
<i>NAICS Code:</i>	418990				
<i>NAICS Desc:</i>	ALL OTHER WHOLESALER-DISTRIBUTORS				
<i>Waste Code:</i>	148				
<i>Waste Class:</i>	INORGANIC LABORATORY CHEMICALS				
<i>Waste Char:</i>	A				
<i>Waste Charac Desc:</i>	ACUTELY HAZARDOUS WASTE CHEM.				
<i>Count Manifests:</i>	6				
<i>Sum Received Qty:</i>	170.0				
<u>2019 Receiver Manifest Details</u>					
<i>Gen District:</i>	402				
<i>Gen District Office Name:</i>	OTTAWA DISTRICT OFFICE 402				
<i>Gen Region Code:</i>	04				
<i>Gen Region Office Name:</i>	EASTERN REGION				
<i>NAICS Code:</i>	325410				
<i>NAICS Desc:</i>	PHARMACEUTICAL AND MEDICINE MANUFACTURING				
<i>Waste Code:</i>	148				
<i>Waste Class:</i>	INORGANIC LABORATORY CHEMICALS				
<i>Waste Char:</i>	C				
<i>Waste Charac Desc:</i>	CORROSIVE				
<i>Count Manifests:</i>	10				
<i>Sum Received Qty:</i>	431.0				
<u>2019 Receiver Manifest Details</u>					
<i>Gen District:</i>	501				
<i>Gen District Office Name:</i>	SUDBURY DISTRICT OFFICE 501				
<i>Gen Region Code:</i>	06				
<i>Gen Region Office Name:</i>	NORTHERN REGION				
<i>NAICS Code:</i>	444110				
<i>NAICS Desc:</i>	HOME CENTRES				
<i>Waste Code:</i>	242				
<i>Waste Class:</i>	HALOGENATED PESTICIDES				
<i>Waste Char:</i>	T				
<i>Waste Charac Desc:</i>	LEACHATE TOXIC				
<i>Count Manifests:</i>	1				
<i>Sum Received Qty:</i>	4.0				

Map Key	Number of Records	Direction/ Distance (m)	Elev/Diff (m)	Site	DB
<u>2019 Receiver Manifest Details</u>					
Gen District:			402		
Gen District Office Name:			OTTAWA DISTRICT OFFICE 402		
Gen Region Code:			04		
Gen Region Office Name:			EASTERN REGION		
NAICS Code:			448199		
NAICS Desc:			ALL OTHER CLOTHING STORES		
Waste Code:			331		
Waste Class:			WASTE COMPRESSED GASES		
Waste Char:			L		
Waste Charac Desc:			LIQUID INDUSTRIAL WASTE		
Count Manifests:			56		
Sum Received Qty:			199.0		
<u>2019 Receiver Manifest Details</u>					
Gen District:			501		
Gen District Office Name:			SUDBURY DISTRICT OFFICE 501		
Gen Region Code:			06		
Gen Region Office Name:			NORTHERN REGION		
NAICS Code:			448199		
NAICS Desc:			ALL OTHER CLOTHING STORES		
Waste Code:			148		
Waste Class:			INORGANIC LABORATORY CHEMICALS		
Waste Char:			I		
Waste Charac Desc:			IGNITABLE		
Count Manifests:			1		
Sum Received Qty:			2.0		
<u>2019 Receiver Manifest Details</u>					
Gen District:			501		
Gen District Office Name:			SUDBURY DISTRICT OFFICE 501		
Gen Region Code:			06		
Gen Region Office Name:			NORTHERN REGION		
NAICS Code:			448199		
NAICS Desc:			ALL OTHER CLOTHING STORES		
Waste Code:			212		
Waste Class:			ALIPHATIC SOLVENTS		
Waste Char:			I		
Waste Charac Desc:			IGNITABLE		
Count Manifests:			2		
Sum Received Qty:			141.0		
<u>2019 Receiver Manifest Details</u>					
Gen District:			402		
Gen District Office Name:			OTTAWA DISTRICT OFFICE 402		
Gen Region Code:			04		
Gen Region Office Name:			EASTERN REGION		
NAICS Code:			452999		
NAICS Desc:			ALL OTHER MISCELLANEOUS GENERAL MERCHANDISE STORES		
Waste Code:			269		
Waste Class:			NON-HALOGENATED PESTICIDES		
Waste Char:			T		
Waste Charac Desc:			LEACHATE TOXIC		
Count Manifests:			3		
Sum Received Qty:			17.0		
<u>2019 Receiver Manifest Details</u>					

Map Key	Number of Records	Direction/ Distance (m)	Elev/Diff (m)	Site	DB
Gen District:		501			
Gen District Office Name:		SUDBURY DISTRICT OFFICE 501			
Gen Region Code:		06			
Gen Region Office Name:		NORTHERN REGION			
NAICS Code:		452999			
NAICS Desc:		ALL OTHER MISCELLANEOUS GENERAL MERCHANDISE STORES			
Waste Code:		331			
Waste Class:		WASTE COMPRESSED GASES			
Waste Char:		L			
Waste Charac Desc:		LIQUID INDUSTRIAL WASTE			
Count Manifests:		1			
Sum Received Qty:		8.0			
<u>2019 Receiver Manifest Details</u>					
Gen District:		401			
Gen District Office Name:		KINGSTON DISTRICT OFFICE 401			
Gen Region Code:		04			
Gen Region Office Name:		EASTERN REGION			
NAICS Code:		912120			
NAICS Desc:					
Waste Code:		312			
Waste Class:		PATHOLOGICAL WASTES			
Waste Char:		P			
Waste Charac Desc:		PATHOLOGICAL			
Count Manifests:		1			
Sum Received Qty:		2.0			
<u>2019 Receiver Manifest Details</u>					
Gen District:		402			
Gen District Office Name:		OTTAWA DISTRICT OFFICE 402			
Gen Region Code:		04			
Gen Region Office Name:		EASTERN REGION			
NAICS Code:		453310			
NAICS Desc:		USED MERCHANDISE STORES			
Waste Code:		261			
Waste Class:		PHARMACEUTICALS			
Waste Char:		L			
Waste Charac Desc:		LIQUID INDUSTRIAL WASTE			
Count Manifests:		3			
Sum Received Qty:		4.0			
<u>2019 Receiver Manifest Details</u>					
Gen District:		305			
Gen District Office Name:		HALTON-PEEL DISTRICT OFFICE 305			
Gen Region Code:		03			
Gen Region Office Name:		CENTRAL REGION			
NAICS Code:		621990			
NAICS Desc:		ALL OTHER AMBULATORY HEALTH CARE SERVICES			
Waste Code:		146			
Waste Class:		OTHER SPECIFIED INORGANICS			
Waste Char:		T			
Waste Charac Desc:		LEACHATE TOXIC			
Count Manifests:		1			
Sum Received Qty:		19.0			
<u>2019 Receiver Manifest Details</u>					
Gen District:		305			
Gen District Office Name:		HALTON-PEEL DISTRICT OFFICE 305			

Map Key	Number of Records	Direction/ Distance (m)	Elev/Diff (m)	Site	DB
Gen Region Code:		03			
Gen Region Office Name:		CENTRAL REGION			
NAICS Code:		621990			
NAICS Desc:		ALL OTHER AMBULATORY HEALTH CARE SERVICES			
Waste Code:		261			
Waste Class:		PHARMACEUTICALS			
Waste Char:		A			
Waste Charac Desc:		ACUTELY HAZARDOUS WASTE CHEM.			
Count Manifests:		1			
Sum Received Qty:		18.0			

2019 Receiver Manifest Details

Gen District:	402
Gen District Office Name:	OTTAWA DISTRICT OFFICE 402
Gen Region Code:	04
Gen Region Office Name:	EASTERN REGION
NAICS Code:	488190
NAICS Desc:	OTHER SUPPORT ACTIVITIES FOR AIR TRANSPORTATION
Waste Code:	312
Waste Class:	PATHOLOGICAL WASTES
Waste Char:	P
Waste Charac Desc:	PATHOLOGICAL
Count Manifests:	2
Sum Received Qty:	40.0

2019 Receiver Manifest Details

Gen District:	401
Gen District Office Name:	KINGSTON DISTRICT OFFICE 401
Gen Region Code:	04
Gen Region Office Name:	EASTERN REGION
NAICS Code:	547940
NAICS Desc:	
Waste Code:	312
Waste Class:	PATHOLOGICAL WASTES
Waste Char:	P
Waste Charac Desc:	PATHOLOGICAL
Count Manifests:	5
Sum Received Qty:	56.0

2019 Receiver Manifest Details

Gen District:	402
Gen District Office Name:	OTTAWA DISTRICT OFFICE 402
Gen Region Code:	04
Gen Region Office Name:	EASTERN REGION
NAICS Code:	811111
NAICS Desc:	GENERAL AUTOMOTIVE REPAIR
Waste Code:	263
Waste Class:	ORGANIC LABORATORY CHEMICALS
Waste Char:	A
Waste Charac Desc:	ACUTELY HAZARDOUS WASTE CHEM.
Count Manifests:	4
Sum Received Qty:	195.0

2019 Receiver Manifest Details

Gen District:	402
Gen District Office Name:	OTTAWA DISTRICT OFFICE 402
Gen Region Code:	04
Gen Region Office Name:	EASTERN REGION

Map Key	Number of Records	Direction/ Distance (m)	Elev/Diff (m)	Site	DB
NAICS Code:		561310			
NAICS Desc:		EMPLOYMENT PLACEMENT AGENCIES			
Waste Code:		312			
Waste Class:		PATHOLOGICAL WASTES			
Waste Char:		P			
Waste Charac Desc:		PATHOLOGICAL			
Count Manifests:		1			
Sum Received Qty:		7.0			
<u>2019 Receiver Manifest Details</u>					
Gen District:		301			
Gen District Office Name:		TORONTO DISTRICT OFFICE 301			
Gen Region Code:		03			
Gen Region Office Name:		CENTRAL REGION			
NAICS Code:		621110			
NAICS Desc:		OFFICES OF PHYSICIANS			
Waste Code:		312			
Waste Class:		PATHOLOGICAL WASTES			
Waste Char:		P			
Waste Charac Desc:		PATHOLOGICAL			
Count Manifests:		1			
Sum Received Qty:		47.0			
<u>2019 Receiver Manifest Details</u>					
Gen District:		306			
Gen District Office Name:		YORK DURHAM DISTRICT OFFICE 306			
Gen Region Code:		03			
Gen Region Office Name:		CENTRAL REGION			
NAICS Code:		621110			
NAICS Desc:		OFFICES OF PHYSICIANS			
Waste Code:		312			
Waste Class:		PATHOLOGICAL WASTES			
Waste Char:		P			
Waste Charac Desc:		PATHOLOGICAL			
Count Manifests:		1			
Sum Received Qty:		21.0			
<u>2019 Receiver Manifest Details</u>					
Gen District:		403			
Gen District Office Name:		CORNWALL AREA OFFICE 403			
Gen Region Code:		04			
Gen Region Office Name:		EASTERN REGION			
NAICS Code:		445110			
NAICS Desc:		SUPERMARKETS AND OTHER GROCERY (EXCEPT CONVENIENCE) STORES			
Waste Code:		263			
Waste Class:		ORGANIC LABORATORY CHEMICALS			
Waste Char:		L			
Waste Charac Desc:		LIQUID INDUSTRIAL WASTE			
Count Manifests:		2			
Sum Received Qty:		12.0			
<u>2019 Receiver Manifest Details</u>					
Gen District:		501			
Gen District Office Name:		SUDBURY DISTRICT OFFICE 501			
Gen Region Code:		06			
Gen Region Office Name:		NORTHERN REGION			
NAICS Code:		445110			
NAICS Desc:		SUPERMARKETS AND OTHER GROCERY (EXCEPT CONVENIENCE) STORES			

<i>Map Key</i>	<i>Number of Records</i>	<i>Direction/ Distance (m)</i>	<i>Elev/Diff (m)</i>	<i>Site</i>	<i>DB</i>
Waste Code:		148			
Waste Class:		INORGANIC LABORATORY CHEMICALS			
Waste Char:		A			
Waste Charac Desc:		ACUTELY HAZARDOUS WASTE CHEM.			
Count Manifests:		1			
Sum Received Qty:		7.0			
<u>2019 Receiver Manifest Details</u>					
Gen District:		403			
Gen District Office Name:		CORNWALL AREA OFFICE 403			
Gen Region Code:		04			
Gen Region Office Name:		EASTERN REGION			
NAICS Code:		623110			
NAICS Desc:					
Waste Code:		261			
Waste Class:		PHARMACEUTICALS			
Waste Char:		A			
Waste Charac Desc:		ACUTELY HAZARDOUS WASTE CHEM.			
Count Manifests:		29			
Sum Received Qty:		260.0			
<u>2019 Receiver Manifest Details</u>					
Gen District:		403			
Gen District Office Name:		CORNWALL AREA OFFICE 403			
Gen Region Code:		04			
Gen Region Office Name:		EASTERN REGION			
NAICS Code:		448140			
NAICS Desc:		FAMILY CLOTHING STORES			
Waste Code:		331			
Waste Class:		WASTE COMPRESSED GASES			
Waste Char:		I			
Waste Charac Desc:		IGNITABLE			
Count Manifests:		12			
Sum Received Qty:		245.0			
<u>2019 Receiver Manifest Details</u>					
Gen District:		401			
Gen District Office Name:		KINGSTON DISTRICT OFFICE 401			
Gen Region Code:		04			
Gen Region Office Name:		EASTERN REGION			
NAICS Code:		622111			
NAICS Desc:		GENERAL (EXCEPT PAEDIATRIC) HOSPITALS			
Waste Code:		261			
Waste Class:		PHARMACEUTICALS			
Waste Char:		B			
Waste Charac Desc:		HAZARDOUS WASTE CHEMICAL			
Count Manifests:		40			
Sum Received Qty:		4056.0			
<u>2019 Receiver Manifest Details</u>					
Gen District:		805			
Gen District Office Name:		QUEBEC			
Gen Region Code:		04			
Gen Region Office Name:		EASTERN REGION			
NAICS Code:		444130			
NAICS Desc:		HARDWARE STORES			
Waste Code:		263			
Waste Class:		ORGANIC LABORATORY CHEMICALS			

Map Key	Number of Records	Direction/ Distance (m)	Elev/Diff (m)	Site	DB
Waste Char:		C			
Waste Charac Desc:		CORROSIVE			
Count Manifests:		1			
Sum Received Qty:		14.0			
<u>2019 Receiver Manifest Details</u>					
Gen District:		402			
Gen District Office Name:		OTTAWA DISTRICT OFFICE 402			
Gen Region Code:		04			
Gen Region Office Name:		EASTERN REGION			
NAICS Code:		452110			
NAICS Desc:		DEPARTMENT STORES			
Waste Code:		312			
Waste Class:		PATHOLOGICAL WASTES			
Waste Char:		P			
Waste Charac Desc:		PATHOLOGICAL			
Count Manifests:		4			
Sum Received Qty:		32.0			
<u>2019 Receiver Manifest Details</u>					
Gen District:		402			
Gen District Office Name:		OTTAWA DISTRICT OFFICE 402			
Gen Region Code:		04			
Gen Region Office Name:		EASTERN REGION			
NAICS Code:		562990			
NAICS Desc:		ALL OTHER WASTE MANAGEMENT SERVICES			
Waste Code:		312			
Waste Class:		PATHOLOGICAL WASTES			
Waste Char:		P			
Waste Charac Desc:		PATHOLOGICAL			
Count Manifests:		3			
Sum Received Qty:		52.0			
<u>2019 Receiver Manifest Details</u>					
Gen District:		402			
Gen District Office Name:		OTTAWA DISTRICT OFFICE 402			
Gen Region Code:		04			
Gen Region Office Name:		EASTERN REGION			
NAICS Code:		448199			
NAICS Desc:		ALL OTHER CLOTHING STORES			
Waste Code:		261			
Waste Class:		PHARMACEUTICALS			
Waste Char:		L			
Waste Charac Desc:		LIQUID INDUSTRIAL WASTE			
Count Manifests:		25			
Sum Received Qty:		109.0			
<u>2019 Receiver Manifest Details</u>					
Gen District:		402			
Gen District Office Name:		OTTAWA DISTRICT OFFICE 402			
Gen Region Code:		04			
Gen Region Office Name:		EASTERN REGION			
NAICS Code:		514122			
NAICS Desc:		ARCHIVES			
Waste Code:		264			
Waste Class:		PHOTOPROCESSING WASTES			
Waste Char:		L			
Waste Charac Desc:		LIQUID INDUSTRIAL WASTE			

<i>Map Key</i>	<i>Number of Records</i>	<i>Direction/ Distance (m)</i>	<i>Elev/Diff (m)</i>	<i>Site</i>	<i>DB</i>
Count Manifests:	4				
Sum Received Qty:	123.0				
<u>2019 Receiver Manifest Details</u>					
Gen District:	401				
Gen District Office Name:	KINGSTON DISTRICT OFFICE 401				
Gen Region Code:	04				
Gen Region Office Name:	EASTERN REGION				
NAICS Code:	322220				
NAICS Desc:	PAPER BAG AND COATED AND TREATED PAPER MANUFACTURING				
Waste Code:	312				
Waste Class:	PATHOLOGICAL WASTES				
Waste Char:	P				
Waste Charac Desc:	PATHOLOGICAL				
Count Manifests:	2				
Sum Received Qty:	8.0				
<u>2019 Receiver Manifest Details</u>					
Gen District:	301				
Gen District Office Name:	TORONTO DISTRICT OFFICE 301				
Gen Region Code:	03				
Gen Region Office Name:	CENTRAL REGION				
NAICS Code:	622111				
NAICS Desc:	GENERAL (EXCEPT PAEDIATRIC) HOSPITALS				
Waste Code:	312				
Waste Class:	PATHOLOGICAL WASTES				
Waste Char:	P				
Waste Charac Desc:	PATHOLOGICAL				
Count Manifests:	5				
Sum Received Qty:	1027.0				
<u>2019 Receiver Manifest Details</u>					
Gen District:	402				
Gen District Office Name:	OTTAWA DISTRICT OFFICE 402				
Gen Region Code:	04				
Gen Region Office Name:	EASTERN REGION				
NAICS Code:	325410				
NAICS Desc:	PHARMACEUTICAL AND MEDICINE MANUFACTURING				
Waste Code:	261				
Waste Class:	PHARMACEUTICALS				
Waste Char:	P				
Waste Charac Desc:	PATHOLOGICAL				
Count Manifests:	1				
Sum Received Qty:	45.0				
<u>2019 Receiver Manifest Details</u>					
Gen District:	402				
Gen District Office Name:	OTTAWA DISTRICT OFFICE 402				
Gen Region Code:	04				
Gen Region Office Name:	EASTERN REGION				
NAICS Code:	418990				
NAICS Desc:	ALL OTHER WHOLESALER-DISTRIBUTORS				
Waste Code:	261				
Waste Class:	PHARMACEUTICALS				
Waste Char:	A				
Waste Charac Desc:	ACUTELY HAZARDOUS WASTE CHEM.				
Count Manifests:	2				
Sum Received Qty:	63.0				

<i>Map Key</i>	<i>Number of Records</i>	<i>Direction/ Distance (m)</i>	<i>Elev/Diff (m)</i>	<i>Site</i>	<i>DB</i>
----------------	--------------------------	--------------------------------	----------------------	-------------	-----------

2019 Receiver Manifest Details

Gen District: 402
Gen District Office Name: OTTAWA DISTRICT OFFICE 402
Gen Region Code: 04
Gen Region Office Name: EASTERN REGION
NAICS Code: 418990
NAICS Desc: ALL OTHER WHOLESALER-DISTRIBUTORS
Waste Code: 331
Waste Class: WASTE COMPRESSED GASES
Waste Char: I
Waste Charac Desc: IGNITABLE
Count Manifests: 20
Sum Received Qty: 125.0

2019 Receiver Manifest Details

Gen District: 305
Gen District Office Name: HALTON-PEEL DISTRICT OFFICE 305
Gen Region Code: 03
Gen Region Office Name: CENTRAL REGION
NAICS Code: 622111
NAICS Desc: GENERAL (EXCEPT PAEDIATRIC) HOSPITALS
Waste Code: 312
Waste Class: PATHOLOGICAL WASTES
Waste Char: P
Waste Charac Desc: PATHOLOGICAL
Count Manifests: 1
Sum Received Qty: 168.0

2019 Receiver Manifest Details

Gen District: 401
Gen District Office Name: KINGSTON DISTRICT OFFICE 401
Gen Region Code: 04
Gen Region Office Name: EASTERN REGION
NAICS Code: 445110
NAICS Desc: SUPERMARKETS AND OTHER GROCERY (EXCEPT CONVENIENCE) STORES
Waste Code: 148
Waste Class: INORGANIC LABORATORY CHEMICALS
Waste Char: A
Waste Charac Desc: ACUTELY HAZARDOUS WASTE CHEM.
Count Manifests: 14
Sum Received Qty: 58.0

2019 Receiver Manifest Details

Gen District: 501
Gen District Office Name: SUDBURY DISTRICT OFFICE 501
Gen Region Code: 06
Gen Region Office Name: NORTHERN REGION
NAICS Code: 448199
NAICS Desc: ALL OTHER CLOTHING STORES
Waste Code: 331
Waste Class: WASTE COMPRESSED GASES
Waste Char: L
Waste Charac Desc: LIQUID INDUSTRIAL WASTE
Count Manifests: 3
Sum Received Qty: 24.0

2019 Receiver Manifest Details

<i>Map Key</i>	<i>Number of Records</i>	<i>Direction/ Distance (m)</i>	<i>Elev/Diff (m)</i>	<i>Site</i>	<i>DB</i>
Gen District:		402			
Gen District Office Name:		OTTAWA DISTRICT OFFICE 402			
Gen Region Code:		04			
Gen Region Office Name:		EASTERN REGION			
NAICS Code:		452999			
NAICS Desc:		ALL OTHER MISCELLANEOUS GENERAL MERCHANDISE STORES			
Waste Code:		212			
Waste Class:		ALIPHATIC SOLVENTS			
Waste Char:		I			
Waste Charac Desc:		IGNITABLE			
Count Manifests:		12			
Sum Received Qty:		213.0			
<u>2019 Receiver Manifest Details</u>					
Gen District:		402			
Gen District Office Name:		OTTAWA DISTRICT OFFICE 402			
Gen Region Code:		04			
Gen Region Office Name:		EASTERN REGION			
NAICS Code:		452999			
NAICS Desc:		ALL OTHER MISCELLANEOUS GENERAL MERCHANDISE STORES			
Waste Code:		263			
Waste Class:		ORGANIC LABORATORY CHEMICALS			
Waste Char:		L			
Waste Charac Desc:		LIQUID INDUSTRIAL WASTE			
Count Manifests:		8			
Sum Received Qty:		367.0			
<u>2019 Receiver Manifest Details</u>					
Gen District:		805			
Gen District Office Name:		QUEBEC			
Gen Region Code:		04			
Gen Region Office Name:		EASTERN REGION			
NAICS Code:		452999			
NAICS Desc:		ALL OTHER MISCELLANEOUS GENERAL MERCHANDISE STORES			
Waste Code:		331			
Waste Class:		WASTE COMPRESSED GASES			
Waste Char:		L			
Waste Charac Desc:		LIQUID INDUSTRIAL WASTE			
Count Manifests:		3			
Sum Received Qty:		14.0			
<u>2019 Receiver Manifest Details</u>					
Gen District:		501			
Gen District Office Name:		SUDBURY DISTRICT OFFICE 501			
Gen Region Code:		06			
Gen Region Office Name:		NORTHERN REGION			
NAICS Code:		452999			
NAICS Desc:		ALL OTHER MISCELLANEOUS GENERAL MERCHANDISE STORES			
Waste Code:		212			
Waste Class:		ALIPHATIC SOLVENTS			
Waste Char:		I			
Waste Charac Desc:		IGNITABLE			
Count Manifests:		1			
Sum Received Qty:		6.0			
<u>2019 Receiver Manifest Details</u>					
Gen District:		304			

<i>Map Key</i>	<i>Number of Records</i>	<i>Direction/ Distance (m)</i>	<i>Elev/Diff (m)</i>	<i>Site</i>	<i>DB</i>
Gen District Office Name:		PETERBOROUGH DISTRICT OFFICE 304			
Gen Region Code:		04			
Gen Region Office Name:		EASTERN REGION			
NAICS Code:		622111			
NAICS Desc:		GENERAL (EXCEPT PAEDIATRIC) HOSPITALS			
Waste Code:		261			
Waste Class:		PHARMACEUTICALS			
Waste Char:		A			
Waste Charac Desc:		ACUTELY HAZARDOUS WASTE CHEM.			
Count Manifests:		1			
Sum Received Qty:		195.0			

2019 Receiver Manifest Details

Gen District:	402
Gen District Office Name:	OTTAWA DISTRICT OFFICE 402
Gen Region Code:	04
Gen Region Office Name:	EASTERN REGION
NAICS Code:	453310
NAICS Desc:	USED MERCHANDISE STORES
Waste Code:	269
Waste Class:	NON-HALOGENATED PESTICIDES
Waste Char:	T
Waste Charac Desc:	LEACHATE TOXIC
Count Manifests:	3
Sum Received Qty:	7.0

2019 Receiver Manifest Details

Gen District:	402
Gen District Office Name:	OTTAWA DISTRICT OFFICE 402
Gen Region Code:	04
Gen Region Office Name:	EASTERN REGION
NAICS Code:	621210
NAICS Desc:	OFFICES OF DENTISTS
Waste Code:	148
Waste Class:	INORGANIC LABORATORY CHEMICALS
Waste Char:	C
Waste Charac Desc:	CORROSIVE
Count Manifests:	5
Sum Received Qty:	39.0

2019 Receiver Manifest Details

Gen District:	301
Gen District Office Name:	TORONTO DISTRICT OFFICE 301
Gen Region Code:	03
Gen Region Office Name:	CENTRAL REGION
NAICS Code:	621494
NAICS Desc:	
Waste Code:	312
Waste Class:	PATHOLOGICAL WASTES
Waste Char:	P
Waste Charac Desc:	PATHOLOGICAL
Count Manifests:	1
Sum Received Qty:	13.0

2019 Receiver Manifest Details

Gen District:	402
Gen District Office Name:	OTTAWA DISTRICT OFFICE 402
Gen Region Code:	04

<i>Map Key</i>	<i>Number of Records</i>	<i>Direction/ Distance (m)</i>	<i>Elev/Diff (m)</i>	<i>Site</i>	<i>DB</i>
Gen Region Office Name:		EASTERN REGION			
NAICS Code:		332999			
NAICS Desc:		ALL OTHER MISCELLANEOUS FABRICATED METAL PRODUCT MANUFACTURING			
Waste Code:		312			
Waste Class:		PATHOLOGICAL WASTES			
Waste Char:		P			
Waste Charac Desc:		PATHOLOGICAL			
Count Manifests:		1			
Sum Received Qty:		6.0			
<u>2019 Receiver Manifest Details</u>					
Gen District:		401			
Gen District Office Name:		KINGSTON DISTRICT OFFICE 401			
Gen Region Code:		04			
Gen Region Office Name:		EASTERN REGION			
NAICS Code:		339990			
NAICS Desc:		ALL OTHER MISCELLANEOUS MANUFACTURING			
Waste Code:		312			
Waste Class:		PATHOLOGICAL WASTES			
Waste Char:		P			
Waste Charac Desc:		PATHOLOGICAL			
Count Manifests:		1			
Sum Received Qty:		1.0			
<u>2019 Receiver Manifest Details</u>					
Gen District:		402			
Gen District Office Name:		OTTAWA DISTRICT OFFICE 402			
Gen Region Code:		04			
Gen Region Office Name:		EASTERN REGION			
NAICS Code:		414510			
NAICS Desc:		PHARMACEUTICALS AND PHARMACY SUPPLIES WHOLESALER-DISTRIBUTORS			
Waste Code:		261			
Waste Class:		PHARMACEUTICALS			
Waste Char:		A			
Waste Charac Desc:		ACUTELY HAZARDOUS WASTE CHEM.			
Count Manifests:		67			
Sum Received Qty:		4147.0			
<u>2019 Receiver Manifest Details</u>					
Gen District:		402			
Gen District Office Name:		OTTAWA DISTRICT OFFICE 402			
Gen Region Code:		04			
Gen Region Office Name:		EASTERN REGION			
NAICS Code:		811111			
NAICS Desc:		GENERAL AUTOMOTIVE REPAIR			
Waste Code:		269			
Waste Class:		NON-HALOGENATED PESTICIDES			
Waste Char:		T			
Waste Charac Desc:		LEACHATE TOXIC			
Count Manifests:		1			
Sum Received Qty:		30.0			
<u>2019 Receiver Manifest Details</u>					
Gen District:		401			
Gen District Office Name:		KINGSTON DISTRICT OFFICE 401			
Gen Region Code:		04			
Gen Region Office Name:		EASTERN REGION			
NAICS Code:		452910			

Map Key	Number of Records	Direction/ Distance (m)	Elev/Diff (m)	Site	DB
NAICS Desc:					
Waste Code:		212			
Waste Class:		ALIPHATIC SOLVENTS			
Waste Char:		1			
Waste Charac Desc:		IGNITABLE			
Count Manifests:		4			
Sum Received Qty:		209.0			
<u>2019 Receiver Manifest Details</u>					
Gen District:		401			
Gen District Office Name:		KINGSTON DISTRICT OFFICE 401			
Gen Region Code:		04			
Gen Region Office Name:		EASTERN REGION			
NAICS Code:		621494			
NAICS Desc:					
Waste Code:		261			
Waste Class:		PHARMACEUTICALS			
Waste Char:		A			
Waste Charac Desc:		ACUTELY HAZARDOUS WASTE CHEM.			
Count Manifests:		75			
Sum Received Qty:		2100.0			
<u>2019 Receiver Manifest Details</u>					
Gen District:		402			
Gen District Office Name:		OTTAWA DISTRICT OFFICE 402			
Gen Region Code:		04			
Gen Region Office Name:		EASTERN REGION			
NAICS Code:		621494			
NAICS Desc:					
Waste Code:		312			
Waste Class:		PATHOLOGICAL WASTES			
Waste Char:		P			
Waste Charac Desc:		PATHOLOGICAL			
Count Manifests:		113			
Sum Received Qty:		5000.0			
<u>2019 Receiver Manifest Details</u>					
Gen District:		305			
Gen District Office Name:		HALTON-PEEL DISTRICT OFFICE 305			
Gen Region Code:		03			
Gen Region Office Name:		CENTRAL REGION			
NAICS Code:		493190			
NAICS Desc:					
Waste Code:		331			
Waste Class:		WASTE COMPRESSED GASES			
Waste Char:		L			
Waste Charac Desc:		LIQUID INDUSTRIAL WASTE			
Count Manifests:		1			
Sum Received Qty:		32.0			
<u>2019 Receiver Manifest Details</u>					
Gen District:		102			
Gen District Office Name:		SARNIA/WINDSOR AREA OFFICE 102			
Gen Region Code:		01			
Gen Region Office Name:		SOUTHWESTERN REGION			
NAICS Code:		621420			
NAICS Desc:					
Waste Code:		261			

Map Key	Number of Records	Direction/ Distance (m)	Elev/Diff (m)	Site	DB
Waste Class:		PHARMACEUTICALS			
Waste Char:		A			
Waste Charac Desc:		ACUTELY HAZARDOUS WASTE CHEM.			
Count Manifests:		20			
Sum Received Qty:		1759.0			
<u>2019 Receiver Manifest Details</u>					
Gen District:		401			
Gen District Office Name:		KINGSTON DISTRICT OFFICE 401			
Gen Region Code:		04			
Gen Region Office Name:		EASTERN REGION			
NAICS Code:		621420			
NAICS Desc:		OUT-PATIENT MENTAL HEALTH AND SUBSTANCE ABUSE CENTRES			
Waste Code:		261			
Waste Class:		PHARMACEUTICALS			
Waste Char:		A			
Waste Charac Desc:		ACUTELY HAZARDOUS WASTE CHEM.			
Count Manifests:		6			
Sum Received Qty:		252.0			
<u>2019 Receiver Manifest Details</u>					
Gen District:		302			
Gen District Office Name:		BARRIE DISTRICT OFFICE 302			
Gen Region Code:		01			
Gen Region Office Name:		SOUTHWESTERN REGION			
NAICS Code:		621110			
NAICS Desc:		OFFICES OF PHYSICIANS			
Waste Code:		312			
Waste Class:		PATHOLOGICAL WASTES			
Waste Char:		P			
Waste Charac Desc:		PATHOLOGICAL			
Count Manifests:		1			
Sum Received Qty:		72.0			
<u>2019 Receiver Manifest Details</u>					
Gen District:		402			
Gen District Office Name:		OTTAWA DISTRICT OFFICE 402			
Gen Region Code:		04			
Gen Region Office Name:		EASTERN REGION			
NAICS Code:		622111			
NAICS Desc:		GENERAL (EXCEPT PAEDIATRIC) HOSPITALS			
Waste Code:		312			
Waste Class:		PATHOLOGICAL WASTES			
Waste Char:		P			
Waste Charac Desc:		PATHOLOGICAL			
Count Manifests:		1610			
Sum Received Qty:		690118.0			
<u>2019 Receiver Manifest Details</u>					
Gen District:		401			
Gen District Office Name:		KINGSTON DISTRICT OFFICE 401			
Gen Region Code:		04			
Gen Region Office Name:		EASTERN REGION			
NAICS Code:		621510			
NAICS Desc:		MEDICAL AND DIAGNOSTIC LABORATORIES			
Waste Code:		148			
Waste Class:		INORGANIC LABORATORY CHEMICALS			
Waste Char:		C			

Map Key	Number of Records	Direction/ Distance (m)	Elev/Diff (m)	Site	DB
Waste Charac Desc:		CORROSIVE			
Count Manifests:		8			
Sum Received Qty:		43.0			
<u>2019 Receiver Manifest Details</u>					
Gen District:		402			
Gen District Office Name:		OTTAWA DISTRICT OFFICE 402			
Gen Region Code:		04			
Gen Region Office Name:		EASTERN REGION			
NAICS Code:		621510			
NAICS Desc:		MEDICAL AND DIAGNOSTIC LABORATORIES			
Waste Code:		261			
Waste Class:		PHARMACEUTICALS			
Waste Char:		A			
Waste Charac Desc:		ACUTELY HAZARDOUS WASTE CHEM.			
Count Manifests:		9			
Sum Received Qty:		130.0			
<u>2019 Receiver Manifest Details</u>					
Gen District:		403			
Gen District Office Name:		CORNWALL AREA OFFICE 403			
Gen Region Code:		04			
Gen Region Office Name:		EASTERN REGION			
NAICS Code:		444110			
NAICS Desc:		HOME CENTRES			
Waste Code:		148			
Waste Class:		INORGANIC LABORATORY CHEMICALS			
Waste Char:		A			
Waste Charac Desc:		ACUTELY HAZARDOUS WASTE CHEM.			
Count Manifests:		4			
Sum Received Qty:		152.0			
<u>2019 Receiver Manifest Details</u>					
Gen District:		403			
Gen District Office Name:		CORNWALL AREA OFFICE 403			
Gen Region Code:		04			
Gen Region Office Name:		EASTERN REGION			
NAICS Code:		444110			
NAICS Desc:		HOME CENTRES			
Waste Code:		331			
Waste Class:		WASTE COMPRESSED GASES			
Waste Char:		1			
Waste Charac Desc:		IGNITABLE			
Count Manifests:		3			
Sum Received Qty:		56.0			
<u>2019 Receiver Manifest Details</u>					
Gen District:		402			
Gen District Office Name:		OTTAWA DISTRICT OFFICE 402			
Gen Region Code:		04			
Gen Region Office Name:		EASTERN REGION			
NAICS Code:		445110			
NAICS Desc:		SUPERMARKETS AND OTHER GROCERY (EXCEPT CONVENIENCE) STORES			
Waste Code:		263			
Waste Class:		ORGANIC LABORATORY CHEMICALS			
Waste Char:		1			
Waste Charac Desc:		IGNITABLE			
Count Manifests:		2			

<i>Map Key</i>	<i>Number of Records</i>	<i>Direction/ Distance (m)</i>	<i>Elev/Diff (m)</i>	<i>Site</i>	<i>DB</i>
<i>Sum Received Qty:</i>		4.0			
<u>2019 Receiver Manifest Details</u>					
<i>Gen District:</i>	805				
<i>Gen District Office Name:</i>	QUEBEC				
<i>Gen Region Code:</i>	04				
<i>Gen Region Office Name:</i>	EASTERN REGION				
<i>NAICS Code:</i>	445110				
<i>NAICS Desc:</i>	SUPERMARKETS AND OTHER GROCERY (EXCEPT CONVENIENCE) STORES				
<i>Waste Code:</i>	263				
<i>Waste Class:</i>	ORGANIC LABORATORY CHEMICALS				
<i>Waste Char:</i>	A				
<i>Waste Charac Desc:</i>	ACUTELY HAZARDOUS WASTE CHEM.				
<i>Count Manifests:</i>	19				
<i>Sum Received Qty:</i>	1673.0				
<u>2019 Receiver Manifest Details</u>					
<i>Gen District:</i>	402				
<i>Gen District Office Name:</i>	OTTAWA DISTRICT OFFICE 402				
<i>Gen Region Code:</i>	04				
<i>Gen Region Office Name:</i>	EASTERN REGION				
<i>NAICS Code:</i>	621990				
<i>NAICS Desc:</i>	ALL OTHER AMBULATORY HEALTH CARE SERVICES				
<i>Waste Code:</i>	261				
<i>Waste Class:</i>	PHARMACEUTICALS				
<i>Waste Char:</i>	B				
<i>Waste Charac Desc:</i>	HAZARDOUS WASTE CHEMICAL				
<i>Count Manifests:</i>	8				
<i>Sum Received Qty:</i>	317.0				
<u>2019 Receiver Manifest Details</u>					
<i>Gen District:</i>	402				
<i>Gen District Office Name:</i>	OTTAWA DISTRICT OFFICE 402				
<i>Gen Region Code:</i>	04				
<i>Gen Region Office Name:</i>	EASTERN REGION				
<i>NAICS Code:</i>	622310				
<i>NAICS Desc:</i>	SPECIALTY (EXCEPT PSYCHIATRIC AND SUBSTANCE ABUSE) HOSPITALS				
<i>Waste Code:</i>	261				
<i>Waste Class:</i>	PHARMACEUTICALS				
<i>Waste Char:</i>	A				
<i>Waste Charac Desc:</i>	ACUTELY HAZARDOUS WASTE CHEM.				
<i>Count Manifests:</i>	1				
<i>Sum Received Qty:</i>	10.0				
<u>2019 Receiver Manifest Details</u>					
<i>Gen District:</i>	401				
<i>Gen District Office Name:</i>	KINGSTON DISTRICT OFFICE 401				
<i>Gen Region Code:</i>	04				
<i>Gen Region Office Name:</i>	EASTERN REGION				
<i>NAICS Code:</i>	444130				
<i>NAICS Desc:</i>	HARDWARE STORES				
<i>Waste Code:</i>	331				
<i>Waste Class:</i>	WASTE COMPRESSED GASES				
<i>Waste Char:</i>	1				
<i>Waste Charac Desc:</i>	IGNITABLE				
<i>Count Manifests:</i>	2				
<i>Sum Received Qty:</i>	4.0				

Map Key	Number of Records	Direction/ Distance (m)	Elev/Diff (m)	Site	DB
<u>2019 Receiver Manifest Details</u>					
Gen District:		401			
Gen District Office Name:		KINGSTON DISTRICT OFFICE 401			
Gen Region Code:		04			
Gen Region Office Name:		EASTERN REGION			
NAICS Code:		446199			
NAICS Desc:		ALL OTHER HEALTH AND PERSONAL CARE STORES			
Waste Code:		312			
Waste Class:		PATHOLOGICAL WASTES			
Waste Char:		P			
Waste Charac Desc:		PATHOLOGICAL			
Count Manifests:		5			
Sum Received Qty:		243.0			
<u>2019 Receiver Manifest Details</u>					
Gen District:		403			
Gen District Office Name:		CORNWALL AREA OFFICE 403			
Gen Region Code:		04			
Gen Region Office Name:		EASTERN REGION			
NAICS Code:		448140			
NAICS Desc:		FAMILY CLOTHING STORES			
Waste Code:		148			
Waste Class:		INORGANIC LABORATORY CHEMICALS			
Waste Char:		I			
Waste Charac Desc:		IGNITABLE			
Count Manifests:		2			
Sum Received Qty:		7.0			
<u>2019 Receiver Manifest Details</u>					
Gen District:		402			
Gen District Office Name:		OTTAWA DISTRICT OFFICE 402			
Gen Region Code:		04			
Gen Region Office Name:		EASTERN REGION			
NAICS Code:		493190			
NAICS Desc:		OTHER WAREHOUSING AND STORAGE			
Waste Code:		261			
Waste Class:		PHARMACEUTICALS			
Waste Char:		A			
Waste Charac Desc:		ACUTELY HAZARDOUS WASTE CHEM.			
Count Manifests:		6			
Sum Received Qty:		615.0			
<u>2019 Receiver Manifest Details</u>					
Gen District:		101			
Gen District Office Name:		LONDON DISTRICT OFFICE 101			
Gen Region Code:		01			
Gen Region Office Name:		SOUTHWESTERN REGION			
NAICS Code:		622111			
NAICS Desc:		GENERAL (EXCEPT PAEDIATRIC) HOSPITALS			
Waste Code:		261			
Waste Class:		PHARMACEUTICALS			
Waste Char:		A			
Waste Charac Desc:		ACUTELY HAZARDOUS WASTE CHEM.			
Count Manifests:		1			
Sum Received Qty:		162.0			
<u>2019 Receiver Manifest Details</u>					

Map Key	Number of Records	Direction/ Distance (m)	Elev/Diff (m)	Site	DB
Gen District:		402			
Gen District Office Name:		OTTAWA DISTRICT OFFICE 402			
Gen Region Code:		04			
Gen Region Office Name:		EASTERN REGION			
NAICS Code:		541940			
NAICS Desc:		VETERINARY SERVICES			
Waste Code:		312			
Waste Class:		PATHOLOGICAL WASTES			
Waste Char:		P			
Waste Charac Desc:		PATHOLOGICAL			
Count Manifests:		127			
Sum Received Qty:		3774.0			
<u>2019 Receiver Manifest Details</u>					
Gen District:		403			
Gen District Office Name:		CORNWALL AREA OFFICE 403			
Gen Region Code:		04			
Gen Region Office Name:		EASTERN REGION			
NAICS Code:		623110			
NAICS Desc:					
Waste Code:		312			
Waste Class:		PATHOLOGICAL WASTES			
Waste Char:		P			
Waste Charac Desc:		PATHOLOGICAL			
Count Manifests:		28			
Sum Received Qty:		179.0			
<u>2019 Receiver Manifest Details</u>					
Gen District:		101			
Gen District Office Name:		LONDON DISTRICT OFFICE 101			
Gen Region Code:		01			
Gen Region Office Name:		SOUTHWESTERN REGION			
NAICS Code:		445110			
NAICS Desc:		SUPERMARKETS AND OTHER GROCERY (EXCEPT CONVENIENCE) STORES			
Waste Code:		331			
Waste Class:		WASTE COMPRESSED GASES			
Waste Char:		I			
Waste Charac Desc:		IGNITABLE			
Count Manifests:		1			
Sum Received Qty:		4.0			
<u>2019 Receiver Manifest Details</u>					
Gen District:		501			
Gen District Office Name:		SUDBURY DISTRICT OFFICE 501			
Gen Region Code:		06			
Gen Region Office Name:		NORTHERN REGION			
NAICS Code:		448199			
NAICS Desc:		ALL OTHER CLOTHING STORES			
Waste Code:		263			
Waste Class:		ORGANIC LABORATORY CHEMICALS			
Waste Char:		L			
Waste Charac Desc:		LIQUID INDUSTRIAL WASTE			
Count Manifests:		1			
Sum Received Qty:		409.0			
<u>2019 Receiver Manifest Details</u>					
Gen District:		301			
Gen District Office Name:		TORONTO DISTRICT OFFICE 301			

<i>Map Key</i>	<i>Number of Records</i>	<i>Direction/ Distance (m)</i>	<i>Elev/Diff (m)</i>	<i>Site</i>	<i>DB</i>
Gen Region Code:		03			
Gen Region Office Name:		CENTRAL REGION			
NAICS Code:		623110			
NAICS Desc:					
Waste Code:		312			
Waste Class:		PATHOLOGICAL WASTES			
Waste Char:		P			
Waste Charac Desc:		PATHOLOGICAL			
Count Manifests:		1			
Sum Received Qty:		81.0			

2019 Receiver Manifest Details

Gen District:	401
Gen District Office Name:	KINGSTON DISTRICT OFFICE 401
Gen Region Code:	04
Gen Region Office Name:	EASTERN REGION
NAICS Code:	446120
NAICS Desc:	COSMETICS, BEAUTY SUPPLIES AND PERFUME STORES
Waste Code:	212
Waste Class:	ALIPHATIC SOLVENTS
Waste Char:	1
Waste Charac Desc:	IGNITABLE
Count Manifests:	4
Sum Received Qty:	8.0

2019 Receiver Manifest Details

Gen District:	401
Gen District Office Name:	KINGSTON DISTRICT OFFICE 401
Gen Region Code:	04
Gen Region Office Name:	EASTERN REGION
NAICS Code:	446110
NAICS Desc:	
Waste Code:	261
Waste Class:	PHARMACEUTICALS
Waste Char:	P
Waste Charac Desc:	PATHOLOGICAL
Count Manifests:	2
Sum Received Qty:	117.0

2019 Receiver Manifest Details

Gen District:	402
Gen District Office Name:	OTTAWA DISTRICT OFFICE 402
Gen Region Code:	04
Gen Region Office Name:	EASTERN REGION
NAICS Code:	541720
NAICS Desc:	RESEARCH AND DEVELOPMENT IN THE SOCIAL SCIENCES AND HUMANITIES
Waste Code:	312
Waste Class:	PATHOLOGICAL WASTES
Waste Char:	P
Waste Charac Desc:	PATHOLOGICAL
Count Manifests:	12
Sum Received Qty:	200.0

2019 Receiver Manifest Details

Gen District:	402
Gen District Office Name:	OTTAWA DISTRICT OFFICE 402
Gen Region Code:	04
Gen Region Office Name:	EASTERN REGION

Map Key	Number of Records	Direction/ Distance (m)	Elev/Diff (m)	Site	DB
NAICS Code:		452112			
NAICS Desc:					
Waste Code:		331			
Waste Class:		WASTE COMPRESSED GASES			
Waste Char:		I			
Waste Charac Desc:		IGNITABLE			
Count Manifests:		10			
Sum Received Qty:		20.0			
<u>2019 Receiver Manifest Details</u>					
Gen District:		402			
Gen District Office Name:		OTTAWA DISTRICT OFFICE 402			
Gen Region Code:		04			
Gen Region Office Name:		EASTERN REGION			
NAICS Code:		414510			
NAICS Desc:		PHARMACEUTICALS AND PHARMACY SUPPLIES WHOLESALER-DISTRIBUTORS			
Waste Code:		261			
Waste Class:		PHARMACEUTICALS			
Waste Char:		B			
Waste Charac Desc:		HAZARDOUS WASTE CHEMICAL			
Count Manifests:		1			
Sum Received Qty:		21.0			
<u>2019 Receiver Manifest Details</u>					
Gen District:		401			
Gen District Office Name:		KINGSTON DISTRICT OFFICE 401			
Gen Region Code:		04			
Gen Region Office Name:		EASTERN REGION			
NAICS Code:		418990			
NAICS Desc:		ALL OTHER WHOLESALER-DISTRIBUTORS			
Waste Code:		148			
Waste Class:		INORGANIC LABORATORY CHEMICALS			
Waste Char:		A			
Waste Charac Desc:		ACUTELY HAZARDOUS WASTE CHEM.			
Count Manifests:		11			
Sum Received Qty:		150.0			
<u>2019 Receiver Manifest Details</u>					
Gen District:		402			
Gen District Office Name:		OTTAWA DISTRICT OFFICE 402			
Gen Region Code:		04			
Gen Region Office Name:		EASTERN REGION			
NAICS Code:		418990			
NAICS Desc:		ALL OTHER WHOLESALER-DISTRIBUTORS			
Waste Code:		145			
Waste Class:		PAINT/PIGMENT/COATING RESIDUES			
Waste Char:		I			
Waste Charac Desc:		IGNITABLE			
Count Manifests:		2			
Sum Received Qty:		64.0			
<u>2019 Receiver Manifest Details</u>					
Gen District:		402			
Gen District Office Name:		OTTAWA DISTRICT OFFICE 402			
Gen Region Code:		04			
Gen Region Office Name:		EASTERN REGION			
NAICS Code:		418990			
NAICS Desc:		ALL OTHER WHOLESALER-DISTRIBUTORS			

<i>Map Key</i>	<i>Number of Records</i>	<i>Direction/ Distance (m)</i>	<i>Elev/Diff (m)</i>	<i>Site</i>	<i>DB</i>
Waste Code:		212			
Waste Class:		ALIPHATIC SOLVENTS			
Waste Char:		I			
Waste Charac Desc:		IGNITABLE			
Count Manifests:		14			
Sum Received Qty:		163.0			
<u>2019 Receiver Manifest Details</u>					
Gen District:		402			
Gen District Office Name:		OTTAWA DISTRICT OFFICE 402			
Gen Region Code:		04			
Gen Region Office Name:		EASTERN REGION			
NAICS Code:		453310			
NAICS Desc:		USED MERCHANDISE STORES			
Waste Code:		212			
Waste Class:		ALIPHATIC SOLVENTS			
Waste Char:		I			
Waste Charac Desc:		IGNITABLE			
Count Manifests:		8			
Sum Received Qty:		133.0			
<u>2019 Receiver Manifest Details</u>					
Gen District:		402			
Gen District Office Name:		OTTAWA DISTRICT OFFICE 402			
Gen Region Code:		04			
Gen Region Office Name:		EASTERN REGION			
NAICS Code:		541990			
NAICS Desc:		ALL OTHER PROFESSIONAL, SCIENTIFIC AND TECHNICAL SERVICES			
Waste Code:		312			
Waste Class:		PATHOLOGICAL WASTES			
Waste Char:		P			
Waste Charac Desc:		PATHOLOGICAL			
Count Manifests:		198			
Sum Received Qty:		13725.0			
<u>2019 Receiver Manifest Details</u>					
Gen District:		805			
Gen District Office Name:		QUEBEC			
Gen Region Code:		04			
Gen Region Office Name:		EASTERN REGION			
NAICS Code:		444130			
NAICS Desc:		HARDWARE STORES			
Waste Code:		148			
Waste Class:		INORGANIC LABORATORY CHEMICALS			
Waste Char:		I			
Waste Charac Desc:		IGNITABLE			
Count Manifests:		4			
Sum Received Qty:		36.0			
<u>2019 Receiver Manifest Details</u>					
Gen District:		101			
Gen District Office Name:		LONDON DISTRICT OFFICE 101			
Gen Region Code:		01			
Gen Region Office Name:		SOUTHWESTERN REGION			
NAICS Code:		445110			
NAICS Desc:		SUPERMARKETS AND OTHER GROCERY (EXCEPT CONVENIENCE) STORES			
Waste Code:		263			
Waste Class:		ORGANIC LABORATORY CHEMICALS			

Map Key	Number of Records	Direction/ Distance (m)	Elev/Diff (m)	Site	DB
Waste Char:		L			
Waste Charac Desc:		LIQUID INDUSTRIAL WASTE			
Count Manifests:		1			
Sum Received Qty:		61.0			
<u>2019 Receiver Manifest Details</u>					
Gen District:		402			
Gen District Office Name:		OTTAWA DISTRICT OFFICE 402			
Gen Region Code:		04			
Gen Region Office Name:		EASTERN REGION			
NAICS Code:		448199			
NAICS Desc:		ALL OTHER CLOTHING STORES			
Waste Code:		148			
Waste Class:		INORGANIC LABORATORY CHEMICALS			
Waste Char:		A			
Waste Charac Desc:		ACUTELY HAZARDOUS WASTE CHEM.			
Count Manifests:		58			
Sum Received Qty:		218.0			
<u>2019 Receiver Manifest Details</u>					
Gen District:		501			
Gen District Office Name:		SUDBURY DISTRICT OFFICE 501			
Gen Region Code:		06			
Gen Region Office Name:		NORTHERN REGION			
NAICS Code:		448199			
NAICS Desc:		ALL OTHER CLOTHING STORES			
Waste Code:		148			
Waste Class:		INORGANIC LABORATORY CHEMICALS			
Waste Char:		A			
Waste Charac Desc:		ACUTELY HAZARDOUS WASTE CHEM.			
Count Manifests:		2			
Sum Received Qty:		9.0			
<u>2019 Receiver Manifest Details</u>					
Gen District:		403			
Gen District Office Name:		CORNWALL AREA OFFICE 403			
Gen Region Code:		04			
Gen Region Office Name:		EASTERN REGION			
NAICS Code:		451130			
NAICS Desc:		SEWING, NEEDLEWORK AND PIECE GOODS STORES			
Waste Code:		212			
Waste Class:		ALIPHATIC SOLVENTS			
Waste Char:		I			
Waste Charac Desc:		IGNITABLE			
Count Manifests:		1			
Sum Received Qty:		3.0			
<u>2019 Receiver Manifest Details</u>					
Gen District:		402			
Gen District Office Name:		OTTAWA DISTRICT OFFICE 402			
Gen Region Code:		04			
Gen Region Office Name:		EASTERN REGION			
NAICS Code:		611210			
NAICS Desc:					
Waste Code:		261			
Waste Class:		PHARMACEUTICALS			
Waste Char:		A			
Waste Charac Desc:		ACUTELY HAZARDOUS WASTE CHEM.			

Map Key	Number of Records	Direction/ Distance (m)	Elev/Diff (m)	Site	DB
Count Manifests:	2				
Sum Received Qty:	12.0				
<u>2019 Receiver Manifest Details</u>					
Gen District:	805				
Gen District Office Name:	QUEBEC				
Gen Region Code:	04				
Gen Region Office Name:	EASTERN REGION				
NAICS Code:	453999				
NAICS Desc:	ALL OTHER MISCELLANEOUS STORE RETAILERS (EXCEPT BEER AND WINE-MAKING SUPPLIES STORES)				
Waste Code:	331				
Waste Class:	WASTE COMPRESSED GASES				
Waste Char:	I				
Waste Charac Desc:	IGNITABLE				
Count Manifests:	5				
Sum Received Qty:	10.0				
<u>2019 Receiver Manifest Details</u>					
Gen District:	305				
Gen District Office Name:	HALTON-PEEL DISTRICT OFFICE 305				
Gen Region Code:	03				
Gen Region Office Name:	CENTRAL REGION				
NAICS Code:	621990				
NAICS Desc:	ALL OTHER AMBULATORY HEALTH CARE SERVICES				
Waste Code:	263				
Waste Class:	ORGANIC LABORATORY CHEMICALS				
Waste Char:	B				
Waste Charac Desc:	HAZARDOUS WASTE CHEMICAL				
Count Manifests:	1				
Sum Received Qty:	22.0				
<u>2019 Receiver Manifest Details</u>					
Gen District:	402				
Gen District Office Name:	OTTAWA DISTRICT OFFICE 402				
Gen Region Code:	04				
Gen Region Office Name:	EASTERN REGION				
NAICS Code:	622111				
NAICS Desc:	GENERAL (EXCEPT PAEDIATRIC) HOSPITALS				
Waste Code:	261				
Waste Class:	PHARMACEUTICALS				
Waste Char:	B				
Waste Charac Desc:	HAZARDOUS WASTE CHEMICAL				
Count Manifests:	1207				
Sum Received Qty:	157679.0				
<u>2019 Receiver Manifest Details</u>					
Gen District:	402				
Gen District Office Name:	OTTAWA DISTRICT OFFICE 402				
Gen Region Code:	04				
Gen Region Office Name:	EASTERN REGION				
NAICS Code:	621499				
NAICS Desc:	ALL OTHER OUT-PATIENT CARE CENTRES				
Waste Code:	312				
Waste Class:	PATHOLOGICAL WASTES				
Waste Char:	P				
Waste Charac Desc:	PATHOLOGICAL				
Count Manifests:	22				
Sum Received Qty:	239.0				

<i>Map Key</i>	<i>Number of Records</i>	<i>Direction/ Distance (m)</i>	<i>Elev/Diff (m)</i>	<i>Site</i>	<i>DB</i>
----------------	--------------------------	--------------------------------	----------------------	-------------	-----------

2019 Receiver Manifest Details

Gen District: 305
Gen District Office Name: HALTON-PEEL DISTRICT OFFICE 305
Gen Region Code: 03
Gen Region Office Name: CENTRAL REGION
NAICS Code: 311111
NAICS Desc: DOG AND CAT FOOD MANUFACTURING
Waste Code: 312
Waste Class: PATHOLOGICAL WASTES
Waste Char: P
Waste Charac Desc: PATHOLOGICAL
Count Manifests: 1
Sum Received Qty: 8.0

2019 Receiver Manifest Details

Gen District: 402
Gen District Office Name: OTTAWA DISTRICT OFFICE 402
Gen Region Code: 04
Gen Region Office Name: EASTERN REGION
NAICS Code: 452112
NAICS Desc:
Waste Code: 262
Waste Class: DETERGENTS/SOAPS
Waste Char: L
Waste Charac Desc: LIQUID INDUSTRIAL WASTE
Count Manifests: 7
Sum Received Qty: 118.0

2019 Receiver Manifest Details

Gen District: 403
Gen District Office Name: CORNWALL AREA OFFICE 403
Gen Region Code: 04
Gen Region Office Name: EASTERN REGION
NAICS Code: 914110
NAICS Desc:
Waste Code: 261
Waste Class: PHARMACEUTICALS
Waste Char: A
Waste Charac Desc: ACUTELY HAZARDOUS WASTE CHEM.
Count Manifests: 3
Sum Received Qty: 65.0

2019 Receiver Manifest Details

Gen District: 402
Gen District Office Name: OTTAWA DISTRICT OFFICE 402
Gen Region Code: 04
Gen Region Office Name: EASTERN REGION
NAICS Code: 488190
NAICS Desc: OTHER SUPPORT ACTIVITIES FOR AIR TRANSPORTATION
Waste Code: 148
Waste Class: INORGANIC LABORATORY CHEMICALS
Waste Char: C
Waste Charac Desc: CORROSIVE
Count Manifests: 2
Sum Received Qty: 42.0

2019 Receiver Manifest Details

<i>Map Key</i>	<i>Number of Records</i>	<i>Direction/ Distance (m)</i>	<i>Elev/Diff (m)</i>	<i>Site</i>	<i>DB</i>
Gen District:		401			
Gen District Office Name:		KINGSTON DISTRICT OFFICE 401			
Gen Region Code:		04			
Gen Region Office Name:		EASTERN REGION			
NAICS Code:		541940			
NAICS Desc:		VETERINARY SERVICES			
Waste Code:		264			
Waste Class:		PHOTOPROCESSING WASTES			
Waste Char:		L			
Waste Charac Desc:		LIQUID INDUSTRIAL WASTE			
Count Manifests:		6			
Sum Received Qty:		138.0			
<u>2019 Receiver Manifest Details</u>					
Gen District:		401			
Gen District Office Name:		KINGSTON DISTRICT OFFICE 401			
Gen Region Code:		04			
Gen Region Office Name:		EASTERN REGION			
NAICS Code:		541940			
NAICS Desc:		VETERINARY SERVICES			
Waste Code:		264			
Waste Class:		PHOTOPROCESSING WASTES			
Waste Char:		T			
Waste Charac Desc:		LEACHATE TOXIC			
Count Manifests:		3			
Sum Received Qty:		93.0			
<u>2019 Receiver Manifest Details</u>					
Gen District:		403			
Gen District Office Name:		CORNWALL AREA OFFICE 403			
Gen Region Code:		04			
Gen Region Office Name:		EASTERN REGION			
NAICS Code:		541940			
NAICS Desc:		VETERINARY SERVICES			
Waste Code:		261			
Waste Class:		PHARMACEUTICALS			
Waste Char:		A			
Waste Charac Desc:		ACUTELY HAZARDOUS WASTE CHEM.			
Count Manifests:		15			
Sum Received Qty:		134.0			
<u>2019 Receiver Manifest Details</u>					
Gen District:		402			
Gen District Office Name:		OTTAWA DISTRICT OFFICE 402			
Gen Region Code:		04			
Gen Region Office Name:		EASTERN REGION			
NAICS Code:		561722			
NAICS Desc:		JANITORIAL SERVICES (EXCEPT WINDOW CLEANING)			
Waste Code:		312			
Waste Class:		PATHOLOGICAL WASTES			
Waste Char:		P			
Waste Charac Desc:		PATHOLOGICAL			
Count Manifests:		5			
Sum Received Qty:		195.0			
<u>2019 Receiver Manifest Details</u>					
Gen District:		402			

<i>Map Key</i>	<i>Number of Records</i>	<i>Direction/ Distance (m)</i>	<i>Elev/Diff (m)</i>	<i>Site</i>	<i>DB</i>
Gen District Office Name:		OTTAWA DISTRICT OFFICE 402			
Gen Region Code:		04			
Gen Region Office Name:		EASTERN REGION			
NAICS Code:		562110			
NAICS Desc:		WASTE COLLECTION			
Waste Code:		261			
Waste Class:		PHARMACEUTICALS			
Waste Char:		A			
Waste Charac Desc:		ACUTELY HAZARDOUS WASTE CHEM.			
Count Manifests:		6			
Sum Received Qty:		906.0			

2019 Receiver Manifest Details

Gen District:	402
Gen District Office Name:	OTTAWA DISTRICT OFFICE 402
Gen Region Code:	04
Gen Region Office Name:	EASTERN REGION
NAICS Code:	911420
NAICS Desc:	
Waste Code:	312
Waste Class:	PATHOLOGICAL WASTES
Waste Char:	P
Waste Charac Desc:	PATHOLOGICAL
Count Manifests:	1
Sum Received Qty:	6.0

2019 Receiver Manifest Details

Gen District:	402
Gen District Office Name:	OTTAWA DISTRICT OFFICE 402
Gen Region Code:	04
Gen Region Office Name:	EASTERN REGION
NAICS Code:	541990
NAICS Desc:	ALL OTHER PROFESSIONAL, SCIENTIFIC AND TECHNICAL SERVICES
Waste Code:	261
Waste Class:	PHARMACEUTICALS
Waste Char:	A
Waste Charac Desc:	ACUTELY HAZARDOUS WASTE CHEM.
Count Manifests:	13
Sum Received Qty:	124.0

2019 Receiver Manifest Details

Gen District:	201
Gen District Office Name:	HAMILTON DISTRICT OFFICE 201
Gen Region Code:	02
Gen Region Office Name:	WEST-CENTRAL REGION
NAICS Code:	621510
NAICS Desc:	MEDICAL AND DIAGNOSTIC LABORATORIES
Waste Code:	312
Waste Class:	PATHOLOGICAL WASTES
Waste Char:	P
Waste Charac Desc:	PATHOLOGICAL
Count Manifests:	1
Sum Received Qty:	34.0

2019 Receiver Manifest Details

Gen District:	401
Gen District Office Name:	KINGSTON DISTRICT OFFICE 401
Gen Region Code:	04

Map Key	Number of Records	Direction/ Distance (m)	Elev/Diff (m)	Site	DB
Gen Region Office Name:		EASTERN REGION			
NAICS Code:		448199			
NAICS Desc:		ALL OTHER CLOTHING STORES			
Waste Code:		263			
Waste Class:		ORGANIC LABORATORY CHEMICALS			
Waste Char:		L			
Waste Charac Desc:		LIQUID INDUSTRIAL WASTE			
Count Manifests:		13			
Sum Received Qty:		2521.0			

2019 Receiver Manifest Details

Gen District:	402
Gen District Office Name:	OTTAWA DISTRICT OFFICE 402
Gen Region Code:	04
Gen Region Office Name:	EASTERN REGION
NAICS Code:	448199
NAICS Desc:	ALL OTHER CLOTHING STORES
Waste Code:	146
Waste Class:	OTHER SPECIFIED INORGANICS
Waste Char:	T
Waste Charac Desc:	LEACHATE TOXIC
Count Manifests:	4
Sum Received Qty:	5.0

2019 Receiver Manifest Details

Gen District:	402
Gen District Office Name:	OTTAWA DISTRICT OFFICE 402
Gen Region Code:	04
Gen Region Office Name:	EASTERN REGION
NAICS Code:	448199
NAICS Desc:	ALL OTHER CLOTHING STORES
Waste Code:	331
Waste Class:	WASTE COMPRESSED GASES
Waste Char:	I
Waste Charac Desc:	IGNITABLE
Count Manifests:	96
Sum Received Qty:	1459.0

2019 Receiver Manifest Details

Gen District:	401
Gen District Office Name:	KINGSTON DISTRICT OFFICE 401
Gen Region Code:	04
Gen Region Office Name:	EASTERN REGION
NAICS Code:	325410
NAICS Desc:	PHARMACEUTICAL AND MEDICINE MANUFACTURING
Waste Code:	312
Waste Class:	PATHOLOGICAL WASTES
Waste Char:	P
Waste Charac Desc:	PATHOLOGICAL
Count Manifests:	4
Sum Received Qty:	146.0

2019 Receiver Manifest Details

Gen District:	805
Gen District Office Name:	QUEBEC
Gen Region Code:	04
Gen Region Office Name:	EASTERN REGION
NAICS Code:	444130

Map Key	Number of Records	Direction/ Distance (m)	Elev/Diff (m)	Site	DB
NAICS Desc:				HARDWARE STORES	
Waste Code:			145		
Waste Class:				PAINT/PIGMENT/COATING RESIDUES	
Waste Char:			1		
Waste Charac Desc:				IGNITABLE	
Count Manifests:			1		
Sum Received Qty:			904.0		
<u>2019 Receiver Manifest Details</u>					
Gen District:			402		
Gen District Office Name:				OTTAWA DISTRICT OFFICE 402	
Gen Region Code:			04		
Gen Region Office Name:				EASTERN REGION	
NAICS Code:			445110		
NAICS Desc:				SUPERMARKETS AND OTHER GROCERY (EXCEPT CONVENIENCE) STORES	
Waste Code:			331		
Waste Class:				WASTE COMPRESSED GASES	
Waste Char:			1		
Waste Charac Desc:				IGNITABLE	
Count Manifests:			69		
Sum Received Qty:			240.0		
<u>2019 Receiver Manifest Details</u>					
Gen District:			402		
Gen District Office Name:				OTTAWA DISTRICT OFFICE 402	
Gen Region Code:			04		
Gen Region Office Name:				EASTERN REGION	
NAICS Code:			325410		
NAICS Desc:				PHARMACEUTICAL AND MEDICINE MANUFACTURING	
Waste Code:			312		
Waste Class:				PATHOLOGICAL WASTES	
Waste Char:			P		
Waste Charac Desc:				PATHOLOGICAL	
Count Manifests:			337		
Sum Received Qty:			32792.0		
<u>2019 Receiver Manifest Details</u>					
Gen District:			402		
Gen District Office Name:				OTTAWA DISTRICT OFFICE 402	
Gen Region Code:			04		
Gen Region Office Name:				EASTERN REGION	
NAICS Code:			444110		
NAICS Desc:				HOME CENTRES	
Waste Code:			242		
Waste Class:				HALOGENATED PESTICIDES	
Waste Char:			T		
Waste Charac Desc:				LEACHATE TOXIC	
Count Manifests:			28		
Sum Received Qty:			665.0		
<u>2019 Receiver Manifest Details</u>					
Gen District:			401		
Gen District Office Name:				KINGSTON DISTRICT OFFICE 401	
Gen Region Code:			04		
Gen Region Office Name:				EASTERN REGION	
NAICS Code:			446120		
NAICS Desc:				COSMETICS, BEAUTY SUPPLIES AND PERFUME STORES	
Waste Code:			263		

Map Key	Number of Records	Direction/ Distance (m)	Elev/Diff (m)	Site	DB
Waste Class:				ORGANIC LABORATORY CHEMICALS	
Waste Char:				L	
Waste Charac Desc:				LIQUID INDUSTRIAL WASTE	
Count Manifests:				4	
Sum Received Qty:				36.0	
<u>2019 Receiver Manifest Details</u>					
Gen District:				401	
Gen District Office Name:				KINGSTON DISTRICT OFFICE 401	
Gen Region Code:				04	
Gen Region Office Name:				EASTERN REGION	
NAICS Code:				451130	
NAICS Desc:				SEWING, NEEDLEWORK AND PIECE GOODS STORES	
Waste Code:				145	
Waste Class:				PAINT/PIGMENT/COATING RESIDUES	
Waste Char:				L	
Waste Charac Desc:				LIQUID INDUSTRIAL WASTE	
Count Manifests:				1	
Sum Received Qty:				2.0	
<u>2019 Receiver Manifest Details</u>					
Gen District:				805	
Gen District Office Name:				QUEBEC	
Gen Region Code:				04	
Gen Region Office Name:				EASTERN REGION	
NAICS Code:				452999	
NAICS Desc:				ALL OTHER MISCELLANEOUS GENERAL MERCHANDISE STORES	
Waste Code:				148	
Waste Class:				INORGANIC LABORATORY CHEMICALS	
Waste Char:				A	
Waste Charac Desc:				ACUTELY HAZARDOUS WASTE CHEM.	
Count Manifests:				8	
Sum Received Qty:				36.0	
<u>2019 Receiver Manifest Details</u>					
Gen District:				403	
Gen District Office Name:				CORNWALL AREA OFFICE 403	
Gen Region Code:				04	
Gen Region Office Name:				EASTERN REGION	
NAICS Code:				448140	
NAICS Desc:				FAMILY CLOTHING STORES	
Waste Code:				263	
Waste Class:				ORGANIC LABORATORY CHEMICALS	
Waste Char:				L	
Waste Charac Desc:				LIQUID INDUSTRIAL WASTE	
Count Manifests:				4	
Sum Received Qty:				1167.0	
<u>2019 Receiver Manifest Details</u>					
Gen District:				402	
Gen District Office Name:				OTTAWA DISTRICT OFFICE 402	
Gen Region Code:				04	
Gen Region Office Name:				EASTERN REGION	
NAICS Code:				451130	
NAICS Desc:				SEWING, NEEDLEWORK AND PIECE GOODS STORES	
Waste Code:				145	
Waste Class:				PAINT/PIGMENT/COATING RESIDUES	
Waste Char:				L	

Map Key	Number of Records	Direction/ Distance (m)	Elev/Diff (m)	Site	DB
Waste Charac Desc:		LIQUID INDUSTRIAL WASTE			
Count Manifests:	9				
Sum Received Qty:	82.0				
<u>2019 Receiver Manifest Details</u>					
Gen District:	402				
Gen District Office Name:	OTTAWA DISTRICT OFFICE 402				
Gen Region Code:	04				
Gen Region Office Name:	EASTERN REGION				
NAICS Code:	451130				
NAICS Desc:	SEWING, NEEDLEWORK AND PIECE GOODS STORES				
Waste Code:	148				
Waste Class:	INORGANIC LABORATORY CHEMICALS				
Waste Char:	L				
Waste Charac Desc:	LIQUID INDUSTRIAL WASTE				
Count Manifests:	1				
Sum Received Qty:	13.0				
<u>2019 Receiver Manifest Details</u>					
Gen District:	402				
Gen District Office Name:	OTTAWA DISTRICT OFFICE 402				
Gen Region Code:	04				
Gen Region Office Name:	EASTERN REGION				
NAICS Code:	451130				
NAICS Desc:	SEWING, NEEDLEWORK AND PIECE GOODS STORES				
Waste Code:	331				
Waste Class:	WASTE COMPRESSED GASES				
Waste Char:	I				
Waste Charac Desc:	IGNITABLE				
Count Manifests:	12				
Sum Received Qty:	79.0				
<u>2019 Receiver Manifest Details</u>					
Gen District:	805				
Gen District Office Name:	QUEBEC				
Gen Region Code:	04				
Gen Region Office Name:	EASTERN REGION				
NAICS Code:	451130				
NAICS Desc:	SEWING, NEEDLEWORK AND PIECE GOODS STORES				
Waste Code:	145				
Waste Class:	PAINT/PIGMENT/COATING RESIDUES				
Waste Char:	L				
Waste Charac Desc:	LIQUID INDUSTRIAL WASTE				
Count Manifests:	1				
Sum Received Qty:	5.0				
<u>2019 Receiver Manifest Details</u>					
Gen District:	501				
Gen District Office Name:	SUDBURY DISTRICT OFFICE 501				
Gen Region Code:	06				
Gen Region Office Name:	NORTHERN REGION				
NAICS Code:	452999				
NAICS Desc:	ALL OTHER MISCELLANEOUS GENERAL MERCHANDISE STORES				
Waste Code:	263				
Waste Class:	ORGANIC LABORATORY CHEMICALS				
Waste Char:	L				
Waste Charac Desc:	LIQUID INDUSTRIAL WASTE				
Count Manifests:	1				

<i>Map Key</i>	<i>Number of Records</i>	<i>Direction/ Distance (m)</i>	<i>Elev/Diff (m)</i>	<i>Site</i>	<i>DB</i>
----------------	--------------------------	--------------------------------	----------------------	-------------	-----------

Sum Received Qty: 74.0

2019 Receiver Manifest Details

Gen District: 501
Gen District Office Name: SUDBURY DISTRICT OFFICE 501
Gen Region Code: 06
Gen Region Office Name: NORTHERN REGION
NAICS Code: 452999
NAICS Desc: ALL OTHER MISCELLANEOUS GENERAL MERCHANDISE STORES
Waste Code: 331
Waste Class: WASTE COMPRESSED GASES
Waste Char: I
Waste Charac Desc: IGNITABLE
Count Manifests: 1
Sum Received Qty: 12.0

2019 Receiver Manifest Details

Gen District: 401
Gen District Office Name: KINGSTON DISTRICT OFFICE 401
Gen Region Code: 04
Gen Region Office Name: EASTERN REGION
NAICS Code: 452910
NAICS Desc:
Waste Code: 148
Waste Class: INORGANIC LABORATORY CHEMICALS
Waste Char: A
Waste Charac Desc: ACUTELY HAZARDOUS WASTE CHEM.
Count Manifests: 6
Sum Received Qty: 30.0

2019 Receiver Manifest Details

Gen District: 401
Gen District Office Name: KINGSTON DISTRICT OFFICE 401
Gen Region Code: 04
Gen Region Office Name: EASTERN REGION
NAICS Code: 452910
NAICS Desc:
Waste Code: 331
Waste Class: WASTE COMPRESSED GASES
Waste Char: I
Waste Charac Desc: IGNITABLE
Count Manifests: 4
Sum Received Qty: 8.0

2019 Receiver Manifest Details

Gen District: 402
Gen District Office Name: OTTAWA DISTRICT OFFICE 402
Gen Region Code: 04
Gen Region Office Name: EASTERN REGION
NAICS Code: 514122
NAICS Desc: ARCHIVES
Waste Code: 261
Waste Class: PHARMACEUTICALS
Waste Char: A
Waste Charac Desc: ACUTELY HAZARDOUS WASTE CHEM.
Count Manifests: 79
Sum Received Qty: 3024.0

Map Key	Number of Records	Direction/ Distance (m)	Elev/Diff (m)	Site	DB
<u>2019 Receiver Manifest Details</u>					
Gen District:		402			
Gen District Office Name:		OTTAWA DISTRICT OFFICE 402			
Gen Region Code:		04			
Gen Region Office Name:		EASTERN REGION			
NAICS Code:		541380			
NAICS Desc:		TESTING LABORATORIES			
Waste Code:		331			
Waste Class:		WASTE COMPRESSED GASES			
Waste Char:		P			
Waste Charac Desc:		PATHOLOGICAL			
Count Manifests:		1			
Sum Received Qty:		596.0			
<u>2019 Receiver Manifest Details</u>					
Gen District:		402			
Gen District Office Name:		OTTAWA DISTRICT OFFICE 402			
Gen Region Code:		04			
Gen Region Office Name:		EASTERN REGION			
NAICS Code:		621610			
NAICS Desc:					
Waste Code:		261			
Waste Class:		PHARMACEUTICALS			
Waste Char:		A			
Waste Charac Desc:		ACUTELY HAZARDOUS WASTE CHEM.			
Count Manifests:		83			
Sum Received Qty:		933.0			
<u>2019 Receiver Manifest Details</u>					
Gen District:		403			
Gen District Office Name:		CORNWALL AREA OFFICE 403			
Gen Region Code:		04			
Gen Region Office Name:		EASTERN REGION			
NAICS Code:		621610			
NAICS Desc:					
Waste Code:		312			
Waste Class:		PATHOLOGICAL WASTES			
Waste Char:		P			
Waste Charac Desc:		PATHOLOGICAL			
Count Manifests:		8			
Sum Received Qty:		75.0			
<u>2019 Receiver Manifest Details</u>					
Gen District:		504			
Gen District Office Name:		NORTH BAY AREA OFFICE 504			
Gen Region Code:		06			
Gen Region Office Name:		NORTHERN REGION			
NAICS Code:		453999			
NAICS Desc:		ALL OTHER MISCELLANEOUS STORE RETAILERS (EXCEPT BEER AND WINE-MAKING SUPPLIES STORES)			
Waste Code:		145			
Waste Class:		PAINT/PIGMENT/COATING RESIDUES			
Waste Char:		L			
Waste Charac Desc:		LIQUID INDUSTRIAL WASTE			
Count Manifests:		1			
Sum Received Qty:		8.0			
<u>2019 Receiver Manifest Details</u>					

<i>Map Key</i>	<i>Number of Records</i>	<i>Direction/ Distance (m)</i>	<i>Elev/Diff (m)</i>	<i>Site</i>	<i>DB</i>
Gen District:		402			
Gen District Office Name:		OTTAWA DISTRICT OFFICE 402			
Gen Region Code:		04			
Gen Region Office Name:		EASTERN REGION			
NAICS Code:		111111			
NAICS Desc:					
Waste Code:		312			
Waste Class:		PATHOLOGICAL WASTES			
Waste Char:		P			
Waste Charac Desc:		PATHOLOGICAL			
Count Manifests:		2			
Sum Received Qty:		14.0			
<u>2019 Receiver Manifest Details</u>					
Gen District:		401			
Gen District Office Name:		KINGSTON DISTRICT OFFICE 401			
Gen Region Code:		04			
Gen Region Office Name:		EASTERN REGION			
NAICS Code:		621110			
NAICS Desc:		OFFICES OF PHYSICIANS			
Waste Code:		312			
Waste Class:		PATHOLOGICAL WASTES			
Waste Char:		P			
Waste Charac Desc:		PATHOLOGICAL			
Count Manifests:		58			
Sum Received Qty:		1285.0			
<u>2019 Receiver Manifest Details</u>					
Gen District:		403			
Gen District Office Name:		CORNWALL AREA OFFICE 403			
Gen Region Code:		04			
Gen Region Office Name:		EASTERN REGION			
NAICS Code:		621110			
NAICS Desc:		OFFICES OF PHYSICIANS			
Waste Code:		261			
Waste Class:		PHARMACEUTICALS			
Waste Char:		A			
Waste Charac Desc:		ACUTELY HAZARDOUS WASTE CHEM.			
Count Manifests:		12			
Sum Received Qty:		90.0			
<u>2019 Receiver Manifest Details</u>					
Gen District:		301			
Gen District Office Name:		TORONTO DISTRICT OFFICE 301			
Gen Region Code:		03			
Gen Region Office Name:		CENTRAL REGION			
NAICS Code:		621510			
NAICS Desc:		MEDICAL AND DIAGNOSTIC LABORATORIES			
Waste Code:		312			
Waste Class:		PATHOLOGICAL WASTES			
Waste Char:		P			
Waste Charac Desc:		PATHOLOGICAL			
Count Manifests:		4			
Sum Received Qty:		393.0			
<u>2019 Receiver Manifest Details</u>					
Gen District:		401			
Gen District Office Name:		KINGSTON DISTRICT OFFICE 401			

<i>Map Key</i>	<i>Number of Records</i>	<i>Direction/ Distance (m)</i>	<i>Elev/Diff (m)</i>	<i>Site</i>	<i>DB</i>
Gen Region Code:		04			
Gen Region Office Name:		EASTERN REGION			
NAICS Code:		621510			
NAICS Desc:		MEDICAL AND DIAGNOSTIC LABORATORIES			
Waste Code:		212			
Waste Class:		ALIPHATIC SOLVENTS			
Waste Char:		B			
Waste Charac Desc:		HAZARDOUS WASTE CHEMICAL			
Count Manifests:		32			
Sum Received Qty:		1791.0			
<u>2019 Receiver Manifest Details</u>					
Gen District:		402			
Gen District Office Name:		OTTAWA DISTRICT OFFICE 402			
Gen Region Code:		04			
Gen Region Office Name:		EASTERN REGION			
NAICS Code:		418990			
NAICS Desc:		ALL OTHER WHOLESALER-DISTRIBUTORS			
Waste Code:		331			
Waste Class:		WASTE COMPRESSED GASES			
Waste Char:		L			
Waste Charac Desc:		LIQUID INDUSTRIAL WASTE			
Count Manifests:		13			
Sum Received Qty:		102.0			
<u>2019 Receiver Manifest Details</u>					
Gen District:		401			
Gen District Office Name:		KINGSTON DISTRICT OFFICE 401			
Gen Region Code:		04			
Gen Region Office Name:		EASTERN REGION			
NAICS Code:		621510			
NAICS Desc:		MEDICAL AND DIAGNOSTIC LABORATORIES			
Waste Code:		312			
Waste Class:		PATHOLOGICAL WASTES			
Waste Char:		P			
Waste Charac Desc:		PATHOLOGICAL			
Count Manifests:		57			
Sum Received Qty:		4236.0			
<u>2019 Receiver Manifest Details</u>					
Gen District:		403			
Gen District Office Name:		CORNWALL AREA OFFICE 403			
Gen Region Code:		04			
Gen Region Office Name:		EASTERN REGION			
NAICS Code:		446110			
NAICS Desc:					
Waste Code:		261			
Waste Class:		PHARMACEUTICALS			
Waste Char:		A			
Waste Charac Desc:		ACUTELY HAZARDOUS WASTE CHEM.			
Count Manifests:		60			
Sum Received Qty:		1311.0			
<u>2019 Receiver Manifest Details</u>					
Gen District:		402			
Gen District Office Name:		OTTAWA DISTRICT OFFICE 402			
Gen Region Code:		04			
Gen Region Office Name:		EASTERN REGION			

Map Key	Number of Records	Direction/ Distance (m)	Elev/Diff (m)	Site	DB
NAICS Code:		912120			
NAICS Desc:					
Waste Code:		261			
Waste Class:		PHARMACEUTICALS			
Waste Char:		A			
Waste Charac Desc:		ACUTELY HAZARDOUS WASTE CHEM.			
Count Manifests:		1			
Sum Received Qty:		5.0			
<u>2019 Receiver Manifest Details</u>					
Gen District:		401			
Gen District Office Name:		KINGSTON DISTRICT OFFICE 401			
Gen Region Code:		04			
Gen Region Office Name:		EASTERN REGION			
NAICS Code:		621990			
NAICS Desc:		ALL OTHER AMBULATORY HEALTH CARE SERVICES			
Waste Code:		261			
Waste Class:		PHARMACEUTICALS			
Waste Char:		A			
Waste Charac Desc:		ACUTELY HAZARDOUS WASTE CHEM.			
Count Manifests:		41			
Sum Received Qty:		4783.0			
<u>2019 Receiver Manifest Details</u>					
Gen District:		402			
Gen District Office Name:		OTTAWA DISTRICT OFFICE 402			
Gen Region Code:		04			
Gen Region Office Name:		EASTERN REGION			
NAICS Code:		622310			
NAICS Desc:		SPECIALTY (EXCEPT PSYCHIATRIC AND SUBSTANCE ABUSE) HOSPITALS			
Waste Code:		312			
Waste Class:		PATHOLOGICAL WASTES			
Waste Char:		P			
Waste Charac Desc:		PATHOLOGICAL			
Count Manifests:		10			
Sum Received Qty:		310.0			
<u>2019 Receiver Manifest Details</u>					
Gen District:		402			
Gen District Office Name:		OTTAWA DISTRICT OFFICE 402			
Gen Region Code:		04			
Gen Region Office Name:		EASTERN REGION			
NAICS Code:		911910			
NAICS Desc:					
Waste Code:		261			
Waste Class:		PHARMACEUTICALS			
Waste Char:		L			
Waste Charac Desc:		LIQUID INDUSTRIAL WASTE			
Count Manifests:		1			
Sum Received Qty:		2307.0			
<u>2019 Receiver Manifest Details</u>					
Gen District:		401			
Gen District Office Name:		KINGSTON DISTRICT OFFICE 401			
Gen Region Code:		04			
Gen Region Office Name:		EASTERN REGION			
NAICS Code:		623110			
NAICS Desc:					

<i>Map Key</i>	<i>Number of Records</i>	<i>Direction/ Distance (m)</i>	<i>Elev/Diff (m)</i>	<i>Site</i>	<i>DB</i>
Waste Code:		312			
Waste Class:		PATHOLOGICAL WASTES			
Waste Char:		P			
Waste Charac Desc:		PATHOLOGICAL			
Count Manifests:		9			
Sum Received Qty:		384.0			
<u>2019 Receiver Manifest Details</u>					
Gen District:		402			
Gen District Office Name:		OTTAWA DISTRICT OFFICE 402			
Gen Region Code:		04			
Gen Region Office Name:		EASTERN REGION			
NAICS Code:		892190			
NAICS Desc:					
Waste Code:		261			
Waste Class:		PHARMACEUTICALS			
Waste Char:		A			
Waste Charac Desc:		ACUTELY HAZARDOUS WASTE CHEM.			
Count Manifests:		2			
Sum Received Qty:		20.0			
<u>2019 Receiver Manifest Details</u>					
Gen District:		402			
Gen District Office Name:		OTTAWA DISTRICT OFFICE 402			
Gen Region Code:		04			
Gen Region Office Name:		EASTERN REGION			
NAICS Code:		621912			
NAICS Desc:					
Waste Code:		312			
Waste Class:		PATHOLOGICAL WASTES			
Waste Char:		P			
Waste Charac Desc:		PATHOLOGICAL			
Count Manifests:		9			
Sum Received Qty:		81.0			
<u>2019 Receiver Manifest Details</u>					
Gen District:		403			
Gen District Office Name:		CORNWALL AREA OFFICE 403			
Gen Region Code:		04			
Gen Region Office Name:		EASTERN REGION			
NAICS Code:		812210			
NAICS Desc:					
Waste Code:		312			
Waste Class:		PATHOLOGICAL WASTES			
Waste Char:		P			
Waste Charac Desc:		PATHOLOGICAL			
Count Manifests:		6			
Sum Received Qty:		84.0			
<u>2019 Receiver Manifest Details</u>					
Gen District:		401			
Gen District Office Name:		KINGSTON DISTRICT OFFICE 401			
Gen Region Code:		04			
Gen Region Office Name:		EASTERN REGION			
NAICS Code:		621110			
NAICS Desc:		OFFICES OF PHYSICIANS			
Waste Code:		261			
Waste Class:		PHARMACEUTICALS			

Map Key	Number of Records	Direction/ Distance (m)	Elev/Diff (m)	Site	DB
Waste Char:		A			
Waste Charac Desc:		ACUTELY HAZARDOUS WASTE CHEM.			
Count Manifests:		16			
Sum Received Qty:		126.0			
<u>2019 Receiver Manifest Details</u>					
Gen District:		501			
Gen District Office Name:		SUDBURY DISTRICT OFFICE 501			
Gen Region Code:		06			
Gen Region Office Name:		NORTHERN REGION			
NAICS Code:		448199			
NAICS Desc:		ALL OTHER CLOTHING STORES			
Waste Code:		261			
Waste Class:		PHARMACEUTICALS			
Waste Char:		L			
Waste Charac Desc:		LIQUID INDUSTRIAL WASTE			
Count Manifests:		1			
Sum Received Qty:		15.0			
<u>2019 Receiver Manifest Details</u>					
Gen District:		403			
Gen District Office Name:		CORNWALL AREA OFFICE 403			
Gen Region Code:		04			
Gen Region Office Name:		EASTERN REGION			
NAICS Code:		621210			
NAICS Desc:		OFFICES OF DENTISTS			
Waste Code:		312			
Waste Class:		PATHOLOGICAL WASTES			
Waste Char:		P			
Waste Charac Desc:		PATHOLOGICAL			
Count Manifests:		21			
Sum Received Qty:		277.0			
<u>2019 Receiver Manifest Details</u>					
Gen District:		402			
Gen District Office Name:		OTTAWA DISTRICT OFFICE 402			
Gen Region Code:		04			
Gen Region Office Name:		EASTERN REGION			
NAICS Code:		621390			
NAICS Desc:		OFFICES OF ALL OTHER HEALTH PRACTITIONERS			
Waste Code:		312			
Waste Class:		PATHOLOGICAL WASTES			
Waste Char:		P			
Waste Charac Desc:		PATHOLOGICAL			
Count Manifests:		156			
Sum Received Qty:		5501.0			
<u>2019 Receiver Manifest Details</u>					
Gen District:		401			
Gen District Office Name:		KINGSTON DISTRICT OFFICE 401			
Gen Region Code:		04			
Gen Region Office Name:		EASTERN REGION			
NAICS Code:		621990			
NAICS Desc:		ALL OTHER AMBULATORY HEALTH CARE SERVICES			
Waste Code:		261			
Waste Class:		PHARMACEUTICALS			
Waste Char:		P			
Waste Charac Desc:		PATHOLOGICAL			

Map Key	Number of Records	Direction/ Distance (m)	Elev/Diff (m)	Site	DB
Count Manifests:	2				
Sum Received Qty:	155.0				
<u>2019 Receiver Manifest Details</u>					
Gen District:	401				
Gen District Office Name:	KINGSTON DISTRICT OFFICE 401				
Gen Region Code:	04				
Gen Region Office Name:	EASTERN REGION				
NAICS Code:	622210				
NAICS Desc:	PSYCHIATRIC AND SUBSTANCE ABUSE HOSPITALS				
Waste Code:	261				
Waste Class:	PHARMACEUTICALS				
Waste Char:	B				
Waste Charac Desc:	HAZARDOUS WASTE CHEMICAL				
Count Manifests:	3				
Sum Received Qty:	289.0				
<u>2019 Receiver Manifest Details</u>					
Gen District:	402				
Gen District Office Name:	OTTAWA DISTRICT OFFICE 402				
Gen Region Code:	04				
Gen Region Office Name:	EASTERN REGION				
NAICS Code:	811111				
NAICS Desc:	GENERAL AUTOMOTIVE REPAIR				
Waste Code:	212				
Waste Class:	ALIPHATIC SOLVENTS				
Waste Char:	I				
Waste Charac Desc:	IGNITABLE				
Count Manifests:	9				
Sum Received Qty:	264.0				
<u>2019 Receiver Manifest Details</u>					
Gen District:	403				
Gen District Office Name:	CORNWALL AREA OFFICE 403				
Gen Region Code:	04				
Gen Region Office Name:	EASTERN REGION				
NAICS Code:	621911				
NAICS Desc:					
Waste Code:	261				
Waste Class:	PHARMACEUTICALS				
Waste Char:	A				
Waste Charac Desc:	ACUTELY HAZARDOUS WASTE CHEM.				
Count Manifests:	5				
Sum Received Qty:	55.0				
<u>2019 Receiver Manifest Details</u>					
Gen District:	401				
Gen District Office Name:	KINGSTON DISTRICT OFFICE 401				
Gen Region Code:	04				
Gen Region Office Name:	EASTERN REGION				
NAICS Code:	452910				
NAICS Desc:					
Waste Code:	263				
Waste Class:	ORGANIC LABORATORY CHEMICALS				
Waste Char:	L				
Waste Charac Desc:	LIQUID INDUSTRIAL WASTE				
Count Manifests:	1				
Sum Received Qty:	400.0				

<i>Map Key</i>	<i>Number of Records</i>	<i>Direction/ Distance (m)</i>	<i>Elev/Diff (m)</i>	<i>Site</i>	<i>DB</i>
----------------	--------------------------	--------------------------------	----------------------	-------------	-----------

2019 Receiver Manifest Details

Gen District: 805
Gen District Office Name: QUEBEC
Gen Region Code: 04
Gen Region Office Name: EASTERN REGION
NAICS Code: 451130
NAICS Desc: SEWING, NEEDLEWORK AND PIECE GOODS STORES
Waste Code: 212
Waste Class: ALIPHATIC SOLVENTS
Waste Char: I
Waste Charac Desc: IGNITABLE
Count Manifests: 1
Sum Received Qty: 2.0

2019 Receiver Manifest Details

Gen District: 401
Gen District Office Name: KINGSTON DISTRICT OFFICE 401
Gen Region Code: 04
Gen Region Office Name: EASTERN REGION
NAICS Code: 452110
NAICS Desc: DEPARTMENT STORES
Waste Code: 331
Waste Class: WASTE COMPRESSED GASES
Waste Char: I
Waste Charac Desc: IGNITABLE
Count Manifests: 1
Sum Received Qty: 7.0

2019 Receiver Manifest Details

Gen District: 402
Gen District Office Name: OTTAWA DISTRICT OFFICE 402
Gen Region Code: 04
Gen Region Office Name: EASTERN REGION
NAICS Code: 452110
NAICS Desc: DEPARTMENT STORES
Waste Code: 261
Waste Class: PHARMACEUTICALS
Waste Char: L
Waste Charac Desc: LIQUID INDUSTRIAL WASTE
Count Manifests: 1
Sum Received Qty: 3.0

2019 Receiver Manifest Details

Gen District: 402
Gen District Office Name: OTTAWA DISTRICT OFFICE 402
Gen Region Code: 04
Gen Region Office Name: EASTERN REGION
NAICS Code: 452110
NAICS Desc: DEPARTMENT STORES
Waste Code: 331
Waste Class: WASTE COMPRESSED GASES
Waste Char: I
Waste Charac Desc: IGNITABLE
Count Manifests: 6
Sum Received Qty: 12.0

2019 Receiver Manifest Details

<i>Map Key</i>	<i>Number of Records</i>	<i>Direction/ Distance (m)</i>	<i>Elev/Diff (m)</i>	<i>Site</i>	<i>DB</i>
Gen District:		402			
Gen District Office Name:		OTTAWA DISTRICT OFFICE 402			
Gen Region Code:		04			
Gen Region Office Name:		EASTERN REGION			
NAICS Code:		621510			
NAICS Desc:		MEDICAL AND DIAGNOSTIC LABORATORIES			
Waste Code:		312			
Waste Class:		PATHOLOGICAL WASTES			
Waste Char:		P			
Waste Charac Desc:		PATHOLOGICAL			
Count Manifests:		577			
Sum Received Qty:		72083.0			
<u>2019 Receiver Manifest Details</u>					
Gen District:		401			
Gen District Office Name:		KINGSTON DISTRICT OFFICE 401			
Gen Region Code:		04			
Gen Region Office Name:		EASTERN REGION			
NAICS Code:		442110			
NAICS Desc:		FURNITURE STORES			
Waste Code:		262			
Waste Class:		DETERGENTS/SOAPS			
Waste Char:		L			
Waste Charac Desc:		LIQUID INDUSTRIAL WASTE			
Count Manifests:		2			
Sum Received Qty:		10.0			
<u>2019 Receiver Manifest Details</u>					
Gen District:		401			
Gen District Office Name:		KINGSTON DISTRICT OFFICE 401			
Gen Region Code:		04			
Gen Region Office Name:		EASTERN REGION			
NAICS Code:		442110			
NAICS Desc:		FURNITURE STORES			
Waste Code:		331			
Waste Class:		WASTE COMPRESSED GASES			
Waste Char:		I			
Waste Charac Desc:		IGNITABLE			
Count Manifests:		2			
Sum Received Qty:		4.0			
<u>2019 Receiver Manifest Details</u>					
Gen District:		403			
Gen District Office Name:		CORNWALL AREA OFFICE 403			
Gen Region Code:		04			
Gen Region Office Name:		EASTERN REGION			
NAICS Code:		444110			
NAICS Desc:		HOME CENTRES			
Waste Code:		252			
Waste Class:		WASTE OILS & LUBRICANTS			
Waste Char:		T			
Waste Charac Desc:		LEACHATE TOXIC			
Count Manifests:		1			
Sum Received Qty:		20.0			
<u>2019 Receiver Manifest Details</u>					
Gen District:		403			

Map Key	Number of Records	Direction/ Distance (m)	Elev/Diff (m)	Site	DB
Gen District Office Name:		CORNWALL AREA OFFICE 403			
Gen Region Code:		04			
Gen Region Office Name:		EASTERN REGION			
NAICS Code:		444110			
NAICS Desc:		HOME CENTRES			
Waste Code:		331			
Waste Class:		WASTE COMPRESSED GASES			
Waste Char:		L			
Waste Charac Desc:		LIQUID INDUSTRIAL WASTE			
Count Manifests:		2			
Sum Received Qty:		82.0			

2019 Receiver Manifest Details

Gen District:	501
Gen District Office Name:	SUDBURY DISTRICT OFFICE 501
Gen Region Code:	06
Gen Region Office Name:	NORTHERN REGION
NAICS Code:	444110
NAICS Desc:	HOME CENTRES
Waste Code:	331
Waste Class:	WASTE COMPRESSED GASES
Waste Char:	I
Waste Charac Desc:	IGNITABLE
Count Manifests:	2
Sum Received Qty:	10.0

2019 Receiver Manifest Details

Gen District:	401
Gen District Office Name:	KINGSTON DISTRICT OFFICE 401
Gen Region Code:	04
Gen Region Office Name:	EASTERN REGION
NAICS Code:	448199
NAICS Desc:	ALL OTHER CLOTHING STORES
Waste Code:	212
Waste Class:	ALIPHATIC SOLVENTS
Waste Char:	I
Waste Charac Desc:	IGNITABLE
Count Manifests:	27
Sum Received Qty:	1136.0

2019 Receiver Manifest Details

Gen District:	402
Gen District Office Name:	OTTAWA DISTRICT OFFICE 402
Gen Region Code:	04
Gen Region Office Name:	EASTERN REGION
NAICS Code:	448199
NAICS Desc:	ALL OTHER CLOTHING STORES
Waste Code:	148
Waste Class:	INORGANIC LABORATORY CHEMICALS
Waste Char:	C
Waste Charac Desc:	CORROSIVE
Count Manifests:	2
Sum Received Qty:	10.0

2019 Receiver Manifest Details

Gen District:	401
Gen District Office Name:	KINGSTON DISTRICT OFFICE 401
Gen Region Code:	04

<i>Map Key</i>	<i>Number of Records</i>	<i>Direction/ Distance (m)</i>	<i>Elev/Diff (m)</i>	<i>Site</i>	<i>DB</i>
Gen Region Office Name:		EASTERN REGION			
NAICS Code:		452991			
NAICS Desc:		HOME AND AUTO SUPPLIES STORES			
Waste Code:		331			
Waste Class:		WASTE COMPRESSED GASES			
Waste Char:		P			
Waste Charac Desc:		PATHOLOGICAL			
Count Manifests:		1			
Sum Received Qty:		2.0			
<u>2019 Receiver Manifest Details</u>					
Gen District:		401			
Gen District Office Name:		KINGSTON DISTRICT OFFICE 401			
Gen Region Code:		04			
Gen Region Office Name:		EASTERN REGION			
NAICS Code:		621390			
NAICS Desc:		OFFICES OF ALL OTHER HEALTH PRACTITIONERS			
Waste Code:		312			
Waste Class:		PATHOLOGICAL WASTES			
Waste Char:		P			
Waste Charac Desc:		PATHOLOGICAL			
Count Manifests:		4			
Sum Received Qty:		53.0			
<u>2019 Receiver Manifest Details</u>					
Gen District:		402			
Gen District Office Name:		OTTAWA DISTRICT OFFICE 402			
Gen Region Code:		04			
Gen Region Office Name:		EASTERN REGION			
NAICS Code:		911230			
NAICS Desc:					
Waste Code:		148			
Waste Class:		INORGANIC LABORATORY CHEMICALS			
Waste Char:		C			
Waste Charac Desc:		CORROSIVE			
Count Manifests:		1			
Sum Received Qty:		284.0			
<u>2019 Receiver Manifest Details</u>					
Gen District:		305			
Gen District Office Name:		HALTON-PEEL DISTRICT OFFICE 305			
Gen Region Code:		03			
Gen Region Office Name:		CENTRAL REGION			
NAICS Code:		562110			
NAICS Desc:		WASTE COLLECTION			
Waste Code:		261			
Waste Class:		PHARMACEUTICALS			
Waste Char:		A			
Waste Charac Desc:		ACUTELY HAZARDOUS WASTE CHEM.			
Count Manifests:		5			
Sum Received Qty:		10825.0			
<u>2019 Receiver Manifest Details</u>					
Gen District:		402			
Gen District Office Name:		OTTAWA DISTRICT OFFICE 402			
Gen Region Code:		04			
Gen Region Office Name:		EASTERN REGION			
NAICS Code:		623999			

Map Key	Number of Records	Direction/ Distance (m)	Elev/Diff (m)	Site	DB
NAICS Desc:					
Waste Code:		312			
Waste Class:		PATHOLOGICAL WASTES			
Waste Char:		P			
Waste Charac Desc:		PATHOLOGICAL			
Count Manifests:		2			
Sum Received Qty:		15.0			
<u>2019 Receiver Manifest Details</u>					
Gen District:		501			
Gen District Office Name:		SUDBURY DISTRICT OFFICE 501			
Gen Region Code:		06			
Gen Region Office Name:		NORTHERN REGION			
NAICS Code:		451130			
NAICS Desc:		SEWING, NEEDLEWORK AND PIECE GOODS STORES			
Waste Code:		331			
Waste Class:		WASTE COMPRESSED GASES			
Waste Char:		I			
Waste Charac Desc:		IGNITABLE			
Count Manifests:		1			
Sum Received Qty:		12.0			
<u>2019 Receiver Manifest Details</u>					
Gen District:		501			
Gen District Office Name:		SUDBURY DISTRICT OFFICE 501			
Gen Region Code:		06			
Gen Region Office Name:		NORTHERN REGION			
NAICS Code:		621510			
NAICS Desc:		MEDICAL AND DIAGNOSTIC LABORATORIES			
Waste Code:		148			
Waste Class:		INORGANIC LABORATORY CHEMICALS			
Waste Char:		A			
Waste Charac Desc:		ACUTELY HAZARDOUS WASTE CHEM.			
Count Manifests:		3			
Sum Received Qty:		8.0			
<u>2019 Receiver Manifest Details</u>					
Gen District:		402			
Gen District Office Name:		OTTAWA DISTRICT OFFICE 402			
Gen Region Code:		04			
Gen Region Office Name:		EASTERN REGION			
NAICS Code:		621111			
NAICS Desc:					
Waste Code:		312			
Waste Class:		PATHOLOGICAL WASTES			
Waste Char:		P			
Waste Charac Desc:		PATHOLOGICAL			
Count Manifests:		1			
Sum Received Qty:		4.0			
<u>2019 Receiver Manifest Details</u>					
Gen District:		403			
Gen District Office Name:		CORNWALL AREA OFFICE 403			
Gen Region Code:		04			
Gen Region Office Name:		EASTERN REGION			
NAICS Code:		621150			
NAICS Desc:					
Waste Code:		261			

Map Key	Number of Records	Direction/ Distance (m)	Elev/Diff (m)	Site	DB
Waste Class:		PHARMACEUTICALS			
Waste Char:		A			
Waste Charac Desc:		ACUTELY HAZARDOUS WASTE CHEM.			
Count Manifests:		50			
Sum Received Qty:		1838.0			
<u>2019 Receiver Manifest Details</u>					
Gen District:		401			
Gen District Office Name:		KINGSTON DISTRICT OFFICE 401			
Gen Region Code:		04			
Gen Region Office Name:		EASTERN REGION			
NAICS Code:		541940			
NAICS Desc:		VETERINARY SERVICES			
Waste Code:		312			
Waste Class:		PATHOLOGICAL WASTES			
Waste Char:		P			
Waste Charac Desc:		PATHOLOGICAL			
Count Manifests:		29			
Sum Received Qty:		736.0			
<u>2019 Receiver Manifest Details</u>					
Gen District:		402			
Gen District Office Name:		OTTAWA DISTRICT OFFICE 402			
Gen Region Code:		04			
Gen Region Office Name:		EASTERN REGION			
NAICS Code:		913910			
NAICS Desc:					
Waste Code:		261			
Waste Class:		PHARMACEUTICALS			
Waste Char:		A			
Waste Charac Desc:		ACUTELY HAZARDOUS WASTE CHEM.			
Count Manifests:		22			
Sum Received Qty:		348.0			
<u>2019 Receiver Manifest Details</u>					
Gen District:		401			
Gen District Office Name:		KINGSTON DISTRICT OFFICE 401			
Gen Region Code:		04			
Gen Region Office Name:		EASTERN REGION			
NAICS Code:		418990			
NAICS Desc:		ALL OTHER WHOLESALER-DISTRIBUTORS			
Waste Code:		269			
Waste Class:		NON-HALOGENATED PESTICIDES			
Waste Char:		T			
Waste Charac Desc:		LEACHATE TOXIC			
Count Manifests:		3			
Sum Received Qty:		40.0			
<u>2019 Receiver Manifest Details</u>					
Gen District:		501			
Gen District Office Name:		SUDBURY DISTRICT OFFICE 501			
Gen Region Code:		06			
Gen Region Office Name:		NORTHERN REGION			
NAICS Code:		418990			
NAICS Desc:		ALL OTHER WHOLESALER-DISTRIBUTORS			
Waste Code:		269			
Waste Class:		NON-HALOGENATED PESTICIDES			
Waste Char:		T			

<i>Map Key</i>	<i>Number of Records</i>	<i>Direction/ Distance (m)</i>	<i>Elev/Diff (m)</i>	<i>Site</i>	<i>DB</i>
Waste Charac Desc:		LEACHATE TOXIC			
Count Manifests:		2			
Sum Received Qty:		737.0			
<u>2019 Receiver Manifest Details</u>					
Gen District:		402			
Gen District Office Name:		OTTAWA DISTRICT OFFICE 402			
Gen Region Code:		04			
Gen Region Office Name:		EASTERN REGION			
NAICS Code:		913910			
NAICS Desc:					
Waste Code:		312			
Waste Class:		PATHOLOGICAL WASTES			
Waste Char:		P			
Waste Charac Desc:		PATHOLOGICAL			
Count Manifests:		63			
Sum Received Qty:		16148.0			
<u>2019 Receiver Manifest Details</u>					
Gen District:		402			
Gen District Office Name:		OTTAWA DISTRICT OFFICE 402			
Gen Region Code:		04			
Gen Region Office Name:		EASTERN REGION			
NAICS Code:		611310			
NAICS Desc:		UNIVERSITIES			
Waste Code:		261			
Waste Class:		PHARMACEUTICALS			
Waste Char:		A			
Waste Charac Desc:		ACUTELY HAZARDOUS WASTE CHEM.			
Count Manifests:		1			
Sum Received Qty:		2.0			
<u>2019 Receiver Manifest Details</u>					
Gen District:		301			
Gen District Office Name:		TORONTO DISTRICT OFFICE 301			
Gen Region Code:		03			
Gen Region Office Name:		CENTRAL REGION			
NAICS Code:		446110			
NAICS Desc:					
Waste Code:		312			
Waste Class:		PATHOLOGICAL WASTES			
Waste Char:		P			
Waste Charac Desc:		PATHOLOGICAL			
Count Manifests:		12			
Sum Received Qty:		195.0			
<u>2019 Receiver Manifest Details</u>					
Gen District:		402			
Gen District Office Name:		OTTAWA DISTRICT OFFICE 402			
Gen Region Code:		04			
Gen Region Office Name:		EASTERN REGION			
NAICS Code:		446110			
NAICS Desc:					
Waste Code:		261			
Waste Class:		PHARMACEUTICALS			
Waste Char:		B			
Waste Charac Desc:		HAZARDOUS WASTE CHEMICAL			
Count Manifests:		1			

<i>Map Key</i>	<i>Number of Records</i>	<i>Direction/ Distance (m)</i>	<i>Elev/Diff (m)</i>	<i>Site</i>	<i>DB</i>
<i>Sum Received Qty:</i>		13.0			
<u>2019 Receiver Manifest Details</u>					
<i>Gen District:</i>		402			
<i>Gen District Office Name:</i>		OTTAWA DISTRICT OFFICE 402			
<i>Gen Region Code:</i>		04			
<i>Gen Region Office Name:</i>		EASTERN REGION			
<i>NAICS Code:</i>		446110			
<i>NAICS Desc:</i>					
<i>Waste Code:</i>		261			
<i>Waste Class:</i>		PHARMACEUTICALS			
<i>Waste Char:</i>		P			
<i>Waste Charac Desc:</i>		PATHOLOGICAL			
<i>Count Manifests:</i>		1			
<i>Sum Received Qty:</i>		116.0			
<u>2019 Receiver Manifest Details</u>					
<i>Gen District:</i>		402			
<i>Gen District Office Name:</i>		OTTAWA DISTRICT OFFICE 402			
<i>Gen Region Code:</i>		04			
<i>Gen Region Office Name:</i>		EASTERN REGION			
<i>NAICS Code:</i>		238310			
<i>NAICS Desc:</i>		DRYWALL AND INSULATION CONTRACTORS			
<i>Waste Code:</i>		212			
<i>Waste Class:</i>		ALIPHATIC SOLVENTS			
<i>Waste Char:</i>		L			
<i>Waste Charac Desc:</i>		LIQUID INDUSTRIAL WASTE			
<i>Count Manifests:</i>		1			
<i>Sum Received Qty:</i>		104.0			
<u>2019 Receiver Manifest Details</u>					
<i>Gen District:</i>		401			
<i>Gen District Office Name:</i>		KINGSTON DISTRICT OFFICE 401			
<i>Gen Region Code:</i>		04			
<i>Gen Region Office Name:</i>		EASTERN REGION			
<i>NAICS Code:</i>		812320			
<i>NAICS Desc:</i>		DRY CLEANING AND LAUNDRY SERVICES (EXCEPT COIN-OPERATED)			
<i>Waste Code:</i>		312			
<i>Waste Class:</i>		PATHOLOGICAL WASTES			
<i>Waste Char:</i>		P			
<i>Waste Charac Desc:</i>		PATHOLOGICAL			
<i>Count Manifests:</i>		2			
<i>Sum Received Qty:</i>		87.0			
<u>2019 Receiver Manifest Details</u>					
<i>Gen District:</i>		403			
<i>Gen District Office Name:</i>		CORNWALL AREA OFFICE 403			
<i>Gen Region Code:</i>		04			
<i>Gen Region Office Name:</i>		EASTERN REGION			
<i>NAICS Code:</i>		444110			
<i>NAICS Desc:</i>		HOME CENTRES			
<i>Waste Code:</i>		242			
<i>Waste Class:</i>		HALOGENATED PESTICIDES			
<i>Waste Char:</i>		T			
<i>Waste Charac Desc:</i>		LEACHATE TOXIC			
<i>Count Manifests:</i>		2			
<i>Sum Received Qty:</i>		12.0			

Map Key	Number of Records	Direction/ Distance (m)	Elev/Diff (m)	Site	DB
<u>2019 Receiver Manifest Details</u>					
Gen District:		403			
Gen District Office Name:		CORNWALL AREA OFFICE 403			
Gen Region Code:		04			
Gen Region Office Name:		EASTERN REGION			
NAICS Code:		622111			
NAICS Desc:		GENERAL (EXCEPT PAEDIATRIC) HOSPITALS			
Waste Code:		312			
Waste Class:		PATHOLOGICAL WASTES			
Waste Char:		P			
Waste Charac Desc:		PATHOLOGICAL			
Count Manifests:		18			
Sum Received Qty:		2447.0			
<u>2019 Receiver Manifest Details</u>					
Gen District:		401			
Gen District Office Name:		KINGSTON DISTRICT OFFICE 401			
Gen Region Code:		04			
Gen Region Office Name:		EASTERN REGION			
NAICS Code:		622210			
NAICS Desc:		PSYCHIATRIC AND SUBSTANCE ABUSE HOSPITALS			
Waste Code:		312			
Waste Class:		PATHOLOGICAL WASTES			
Waste Char:		P			
Waste Charac Desc:		PATHOLOGICAL			
Count Manifests:		32			
Sum Received Qty:		3189.0			
<u>2019 Receiver Manifest Details</u>					
Gen District:		104			
Gen District Office Name:		OWEN SOUND AREA OFFICE 104			
Gen Region Code:		01			
Gen Region Office Name:		SOUTHWESTERN REGION			
NAICS Code:		911910			
NAICS Desc:					
Waste Code:		312			
Waste Class:		PATHOLOGICAL WASTES			
Waste Char:		P			
Waste Charac Desc:		PATHOLOGICAL			
Count Manifests:		1			
Sum Received Qty:		22.0			
<u>2019 Receiver Manifest Details</u>					
Gen District:		304			
Gen District Office Name:		PETERBOROUGH DISTRICT OFFICE 304			
Gen Region Code:		04			
Gen Region Office Name:		EASTERN REGION			
NAICS Code:		444130			
NAICS Desc:		HARDWARE STORES			
Waste Code:		263			
Waste Class:		ORGANIC LABORATORY CHEMICALS			
Waste Char:		L			
Waste Charac Desc:		LIQUID INDUSTRIAL WASTE			
Count Manifests:		1			
Sum Received Qty:		7.0			
<u>2019 Receiver Manifest Details</u>					

Map Key	Number of Records	Direction/ Distance (m)	Elev/Diff (m)	Site	DB
Gen District:		805			
Gen District Office Name:		QUEBEC			
Gen Region Code:		04			
Gen Region Office Name:		EASTERN REGION			
NAICS Code:		444130			
NAICS Desc:		HARDWARE STORES			
Waste Code:		331			
Waste Class:		WASTE COMPRESSED GASES			
Waste Char:		I			
Waste Charac Desc:		IGNITABLE			
Count Manifests:		10			
Sum Received Qty:		255.0			
<u>2019 Receiver Manifest Details</u>					
Gen District:		501			
Gen District Office Name:		SUDBURY DISTRICT OFFICE 501			
Gen Region Code:		06			
Gen Region Office Name:		NORTHERN REGION			
NAICS Code:		444130			
NAICS Desc:		HARDWARE STORES			
Waste Code:		212			
Waste Class:		ALIPHATIC SOLVENTS			
Waste Char:		I			
Waste Charac Desc:		IGNITABLE			
Count Manifests:		1			
Sum Received Qty:		158.0			
<u>2019 Receiver Manifest Details</u>					
Gen District:		402			
Gen District Office Name:		OTTAWA DISTRICT OFFICE 402			
Gen Region Code:		04			
Gen Region Office Name:		EASTERN REGION			
NAICS Code:		541940			
NAICS Desc:		VETERINARY SERVICES			
Waste Code:		261			
Waste Class:		PHARMACEUTICALS			
Waste Char:		P			
Waste Charac Desc:		PATHOLOGICAL			
Count Manifests:		1			
Sum Received Qty:		5.0			
<u>2019 Receiver Manifest Details</u>					
Gen District:		402			
Gen District Office Name:		OTTAWA DISTRICT OFFICE 402			
Gen Region Code:		04			
Gen Region Office Name:		EASTERN REGION			
NAICS Code:		562910			
NAICS Desc:		REMEDICATION SERVICES			
Waste Code:		312			
Waste Class:		PATHOLOGICAL WASTES			
Waste Char:		P			
Waste Charac Desc:		PATHOLOGICAL			
Count Manifests:		6			
Sum Received Qty:		495.0			
<u>2019 Receiver Manifest Details</u>					
Gen District:		401			
Gen District Office Name:		KINGSTON DISTRICT OFFICE 401			

<i>Map Key</i>	<i>Number of Records</i>	<i>Direction/ Distance (m)</i>	<i>Elev/Diff (m)</i>	<i>Site</i>	<i>DB</i>
Gen Region Code:		04			
Gen Region Office Name:		EASTERN REGION			
NAICS Code:		452910			
NAICS Desc:					
Waste Code:		242			
Waste Class:		HALOGENATED PESTICIDES			
Waste Char:		T			
Waste Charac Desc:		LEACHATE TOXIC			
Count Manifests:		2			
Sum Received Qty:		7.0			
<u>2019 Receiver Manifest Details</u>					
Gen District:		402			
Gen District Office Name:		OTTAWA DISTRICT OFFICE 402			
Gen Region Code:		04			
Gen Region Office Name:		EASTERN REGION			
NAICS Code:		562210			
NAICS Desc:		WASTE TREATMENT AND DISPOSAL			
Waste Code:		312			
Waste Class:		PATHOLOGICAL WASTES			
Waste Char:		P			
Waste Charac Desc:		PATHOLOGICAL			
Count Manifests:		3			
Sum Received Qty:		25.0			
<u>2019 Receiver Manifest Details</u>					
Gen District:		401			
Gen District Office Name:		KINGSTON DISTRICT OFFICE 401			
Gen Region Code:		04			
Gen Region Office Name:		EASTERN REGION			
NAICS Code:		445110			
NAICS Desc:		SUPERMARKETS AND OTHER GROCERY (EXCEPT CONVENIENCE) STORES			
Waste Code:		212			
Waste Class:		ALIPHATIC SOLVENTS			
Waste Char:		1			
Waste Charac Desc:		IGNITABLE			
Count Manifests:		7			
Sum Received Qty:		52.0			
<u>2019 Receiver Manifest Details</u>					
Gen District:		805			
Gen District Office Name:		QUEBEC			
Gen Region Code:		04			
Gen Region Office Name:		EASTERN REGION			
NAICS Code:		445110			
NAICS Desc:		SUPERMARKETS AND OTHER GROCERY (EXCEPT CONVENIENCE) STORES			
Waste Code:		148			
Waste Class:		INORGANIC LABORATORY CHEMICALS			
Waste Char:		1			
Waste Charac Desc:		IGNITABLE			
Count Manifests:		2			
Sum Received Qty:		50.0			
<u>2019 Receiver Manifest Details</u>					
Gen District:		401			
Gen District Office Name:		KINGSTON DISTRICT OFFICE 401			
Gen Region Code:		04			
Gen Region Office Name:		EASTERN REGION			

<i>Map Key</i>	<i>Number of Records</i>	<i>Direction/ Distance (m)</i>	<i>Elev/Diff (m)</i>	<i>Site</i>	<i>DB</i>
NAICS Code:			448199		
NAICS Desc:			ALL OTHER CLOTHING STORES		
Waste Code:			112		
Waste Class:			ACID WASTE - HEAVY METALS		
Waste Char:			C		
Waste Charac Desc:			CORROSIVE		
Count Manifests:			2		
Sum Received Qty:			10.0		
<u>2019 Receiver Manifest Details</u>					
Gen District:			401		
Gen District Office Name:			KINGSTON DISTRICT OFFICE 401		
Gen Region Code:			04		
Gen Region Office Name:			EASTERN REGION		
NAICS Code:			448199		
NAICS Desc:			ALL OTHER CLOTHING STORES		
Waste Code:			261		
Waste Class:			PHARMACEUTICALS		
Waste Char:			L		
Waste Charac Desc:			LIQUID INDUSTRIAL WASTE		
Count Manifests:			10		
Sum Received Qty:			44.0		
<u>2019 Receiver Manifest Details</u>					
Gen District:			402		
Gen District Office Name:			OTTAWA DISTRICT OFFICE 402		
Gen Region Code:			04		
Gen Region Office Name:			EASTERN REGION		
NAICS Code:			811111		
NAICS Desc:			GENERAL AUTOMOTIVE REPAIR		
Waste Code:			263		
Waste Class:			ORGANIC LABORATORY CHEMICALS		
Waste Char:			L		
Waste Charac Desc:			LIQUID INDUSTRIAL WASTE		
Count Manifests:			11		
Sum Received Qty:			155.0		
<u>2019 Receiver Manifest Details</u>					
Gen District:			402		
Gen District Office Name:			OTTAWA DISTRICT OFFICE 402		
Gen Region Code:			04		
Gen Region Office Name:			EASTERN REGION		
NAICS Code:			521110		
NAICS Desc:					
Waste Code:			312		
Waste Class:			PATHOLOGICAL WASTES		
Waste Char:			P		
Waste Charac Desc:			PATHOLOGICAL		
Count Manifests:			1		
Sum Received Qty:			14.0		
<u>2019 Receiver Manifest Details</u>					
Gen District:			305		
Gen District Office Name:			HALTON-PEEL DISTRICT OFFICE 305		
Gen Region Code:			03		
Gen Region Office Name:			CENTRAL REGION		
NAICS Code:			325410		
NAICS Desc:			PHARMACEUTICAL AND MEDICINE MANUFACTURING		

<i>Map Key</i>	<i>Number of Records</i>	<i>Direction/ Distance (m)</i>	<i>Elev/Diff (m)</i>	<i>Site</i>	<i>DB</i>
Waste Code:		312			
Waste Class:		PATHOLOGICAL WASTES			
Waste Char:		P			
Waste Charac Desc:		PATHOLOGICAL			
Count Manifests:		3			
Sum Received Qty:		928.0			
<u>2019 Receiver Manifest Details</u>					
Gen District:		402			
Gen District Office Name:		OTTAWA DISTRICT OFFICE 402			
Gen Region Code:		04			
Gen Region Office Name:		EASTERN REGION			
NAICS Code:		325410			
NAICS Desc:		PHARMACEUTICAL AND MEDICINE MANUFACTURING			
Waste Code:		252			
Waste Class:		WASTE OILS & LUBRICANTS			
Waste Char:		L			
Waste Charac Desc:		LIQUID INDUSTRIAL WASTE			
Count Manifests:		1			
Sum Received Qty:		14.0			
<u>2019 Receiver Manifest Details</u>					
Gen District:		401			
Gen District Office Name:		KINGSTON DISTRICT OFFICE 401			
Gen Region Code:		04			
Gen Region Office Name:		EASTERN REGION			
NAICS Code:		335920			
NAICS Desc:		COMMUNICATION AND ENERGY WIRE AND CABLE MANUFACTURING			
Waste Code:		312			
Waste Class:		PATHOLOGICAL WASTES			
Waste Char:		P			
Waste Charac Desc:		PATHOLOGICAL			
Count Manifests:		1			
Sum Received Qty:		2.0			
<u>2019 Receiver Manifest Details</u>					
Gen District:		401			
Gen District Office Name:		KINGSTON DISTRICT OFFICE 401			
Gen Region Code:		04			
Gen Region Office Name:		EASTERN REGION			
NAICS Code:		451130			
NAICS Desc:		SEWING, NEEDLEWORK AND PIECE GOODS STORES			
Waste Code:		331			
Waste Class:		WASTE COMPRESSED GASES			
Waste Char:		I			
Waste Charac Desc:		IGNITABLE			
Count Manifests:		4			
Sum Received Qty:		18.0			
<u>2019 Receiver Manifest Details</u>					
Gen District:		402			
Gen District Office Name:		OTTAWA DISTRICT OFFICE 402			
Gen Region Code:		04			
Gen Region Office Name:		EASTERN REGION			
NAICS Code:		451130			
NAICS Desc:		SEWING, NEEDLEWORK AND PIECE GOODS STORES			
Waste Code:		212			
Waste Class:		ALIPHATIC SOLVENTS			

Map Key	Number of Records	Direction/ Distance (m)	Elev/Diff (m)	Site	DB
Waste Char:		I			
Waste Charac Desc:		IGNITABLE			
Count Manifests:		10			
Sum Received Qty:		49.0			
<u>2019 Receiver Manifest Details</u>					
Gen District:		401			
Gen District Office Name:		KINGSTON DISTRICT OFFICE 401			
Gen Region Code:		04			
Gen Region Office Name:		EASTERN REGION			
NAICS Code:		444130			
NAICS Desc:		HARDWARE STORES			
Waste Code:		331			
Waste Class:		WASTE COMPRESSED GASES			
Waste Char:		L			
Waste Charac Desc:		LIQUID INDUSTRIAL WASTE			
Count Manifests:		3			
Sum Received Qty:		22.0			
<u>2019 Receiver Manifest Details</u>					
Gen District:		402			
Gen District Office Name:		OTTAWA DISTRICT OFFICE 402			
Gen Region Code:		04			
Gen Region Office Name:		EASTERN REGION			
NAICS Code:		445110			
NAICS Desc:		SUPERMARKETS AND OTHER GROCERY (EXCEPT CONVENIENCE) STORES			
Waste Code:		212			
Waste Class:		ALIPHATIC SOLVENTS			
Waste Char:		I			
Waste Charac Desc:		IGNITABLE			
Count Manifests:		57			
Sum Received Qty:		359.0			
<u>2019 Receiver Manifest Details</u>					
Gen District:		501			
Gen District Office Name:		SUDBURY DISTRICT OFFICE 501			
Gen Region Code:		06			
Gen Region Office Name:		NORTHERN REGION			
NAICS Code:		445110			
NAICS Desc:		SUPERMARKETS AND OTHER GROCERY (EXCEPT CONVENIENCE) STORES			
Waste Code:		269			
Waste Class:		NON-HALOGENATED PESTICIDES			
Waste Char:		T			
Waste Charac Desc:		LEACHATE TOXIC			
Count Manifests:		1			
Sum Received Qty:		2.0			
<u>2019 Receiver Manifest Details</u>					
Gen District:		402			
Gen District Office Name:		OTTAWA DISTRICT OFFICE 402			
Gen Region Code:		04			
Gen Region Office Name:		EASTERN REGION			
NAICS Code:		452999			
NAICS Desc:		ALL OTHER MISCELLANEOUS GENERAL MERCHANDISE STORES			
Waste Code:		331			
Waste Class:		WASTE COMPRESSED GASES			
Waste Char:		I			
Waste Charac Desc:		IGNITABLE			

<i>Map Key</i>	<i>Number of Records</i>	<i>Direction/ Distance (m)</i>	<i>Elev/Diff (m)</i>	<i>Site</i>	<i>DB</i>
Count Manifests:			17		
Sum Received Qty:			339.0		
<u>2019 Receiver Manifest Details</u>					
Gen District:			402		
Gen District Office Name:			OTTAWA DISTRICT OFFICE 402		
Gen Region Code:			04		
Gen Region Office Name:			EASTERN REGION		
NAICS Code:			623110		
NAICS Desc:					
Waste Code:			312		
Waste Class:			PATHOLOGICAL WASTES		
Waste Char:			P		
Waste Charac Desc:			PATHOLOGICAL		
Count Manifests:			12		
Sum Received Qty:			807.0		
<u>2019 Receiver Manifest Details</u>					
Gen District:			403		
Gen District Office Name:			CORNWALL AREA OFFICE 403		
Gen Region Code:			04		
Gen Region Office Name:			EASTERN REGION		
NAICS Code:			621610		
NAICS Desc:					
Waste Code:			261		
Waste Class:			PHARMACEUTICALS		
Waste Char:			A		
Waste Charac Desc:			ACUTELY HAZARDOUS WASTE CHEM.		
Count Manifests:			12		
Sum Received Qty:			189.0		
<u>2019 Receiver Manifest Details</u>					
Gen District:			401		
Gen District Office Name:			KINGSTON DISTRICT OFFICE 401		
Gen Region Code:			04		
Gen Region Office Name:			EASTERN REGION		
NAICS Code:			452991		
NAICS Desc:			HOME AND AUTO SUPPLIES STORES		
Waste Code:			331		
Waste Class:			WASTE COMPRESSED GASES		
Waste Char:			I		
Waste Charac Desc:			IGNITABLE		
Count Manifests:			3		
Sum Received Qty:			43.0		
<u>2019 Receiver Manifest Details</u>					
Gen District:			403		
Gen District Office Name:			CORNWALL AREA OFFICE 403		
Gen Region Code:			04		
Gen Region Office Name:			EASTERN REGION		
NAICS Code:			414510		
NAICS Desc:			PHARMACEUTICALS AND PHARMACY SUPPLIES WHOLESALER-DISTRIBUTORS		
Waste Code:			312		
Waste Class:			PATHOLOGICAL WASTES		
Waste Char:			P		
Waste Charac Desc:			PATHOLOGICAL		
Count Manifests:			1		
Sum Received Qty:			18.0		

<i>Map Key</i>	<i>Number of Records</i>	<i>Direction/ Distance (m)</i>	<i>Elev/Diff (m)</i>	<i>Site</i>	<i>DB</i>
----------------	--------------------------	--------------------------------	----------------------	-------------	-----------

2019 Receiver Manifest Details

Gen District: 401
Gen District Office Name: KINGSTON DISTRICT OFFICE 401
Gen Region Code: 04
Gen Region Office Name: EASTERN REGION
NAICS Code: 452991
NAICS Desc: HOME AND AUTO SUPPLIES STORES
Waste Code: 263
Waste Class: ORGANIC LABORATORY CHEMICALS
Waste Char: L
Waste Charac Desc: LIQUID INDUSTRIAL WASTE
Count Manifests: 1
Sum Received Qty: 46.0

2019 Receiver Manifest Details

Gen District: 402
Gen District Office Name: OTTAWA DISTRICT OFFICE 402
Gen Region Code: 04
Gen Region Office Name: EASTERN REGION
NAICS Code: 115210
NAICS Desc: SUPPORT ACTIVITIES FOR ANIMAL PRODUCTION
Waste Code: 261
Waste Class: PHARMACEUTICALS
Waste Char: A
Waste Charac Desc: ACUTELY HAZARDOUS WASTE CHEM.
Count Manifests: 1
Sum Received Qty: 22.0

2019 Receiver Manifest Details

Gen District: 402
Gen District Office Name: OTTAWA DISTRICT OFFICE 402
Gen Region Code: 04
Gen Region Office Name: EASTERN REGION
NAICS Code: 115210
NAICS Desc: SUPPORT ACTIVITIES FOR ANIMAL PRODUCTION
Waste Code: 312
Waste Class: PATHOLOGICAL WASTES
Waste Char: P
Waste Charac Desc: PATHOLOGICAL
Count Manifests: 1
Sum Received Qty: 6.0

2019 Receiver Manifest Details

Gen District: 402
Gen District Office Name: OTTAWA DISTRICT OFFICE 402
Gen Region Code: 04
Gen Region Office Name: EASTERN REGION
NAICS Code: 453310
NAICS Desc: USED MERCHANDISE STORES
Waste Code: 148
Waste Class: INORGANIC LABORATORY CHEMICALS
Waste Char: I
Waste Charac Desc: IGNITABLE
Count Manifests: 1
Sum Received Qty: 11.0

2019 Receiver Manifest Details

<i>Map Key</i>	<i>Number of Records</i>	<i>Direction/ Distance (m)</i>	<i>Elev/Diff (m)</i>	<i>Site</i>	<i>DB</i>
Gen District:		402			
Gen District Office Name:		OTTAWA DISTRICT OFFICE 402			
Gen Region Code:		04			
Gen Region Office Name:		EASTERN REGION			
NAICS Code:		453310			
NAICS Desc:		USED MERCHANDISE STORES			
Waste Code:		331			
Waste Class:		WASTE COMPRESSED GASES			
Waste Char:		L			
Waste Charac Desc:		LIQUID INDUSTRIAL WASTE			
Count Manifests:		8			
Sum Received Qty:		41.0			
<u>2019 Receiver Manifest Details</u>					
Gen District:		501			
Gen District Office Name:		SUDBURY DISTRICT OFFICE 501			
Gen Region Code:		06			
Gen Region Office Name:		NORTHERN REGION			
NAICS Code:		418990			
NAICS Desc:		ALL OTHER WHOLESALER-DISTRIBUTORS			
Waste Code:		212			
Waste Class:		ALIPHATIC SOLVENTS			
Waste Char:		I			
Waste Charac Desc:		IGNITABLE			
Count Manifests:		3			
Sum Received Qty:		55.0			
<u>2019 Receiver Manifest Details</u>					
Gen District:		402			
Gen District Office Name:		OTTAWA DISTRICT OFFICE 402			
Gen Region Code:		04			
Gen Region Office Name:		EASTERN REGION			
NAICS Code:		444110			
NAICS Desc:		HOME CENTRES			
Waste Code:		148			
Waste Class:		INORGANIC LABORATORY CHEMICALS			
Waste Char:		L			
Waste Charac Desc:		LIQUID INDUSTRIAL WASTE			
Count Manifests:		1			
Sum Received Qty:		4.0			
<u>2019 Receiver Manifest Details</u>					
Gen District:		304			
Gen District Office Name:		PETERBOROUGH DISTRICT OFFICE 304			
Gen Region Code:		04			
Gen Region Office Name:		EASTERN REGION			
NAICS Code:		444130			
NAICS Desc:		HARDWARE STORES			
Waste Code:		212			
Waste Class:		ALIPHATIC SOLVENTS			
Waste Char:		I			
Waste Charac Desc:		IGNITABLE			
Count Manifests:		1			
Sum Received Qty:		95.0			
<u>2019 Receiver Manifest Details</u>					
Gen District:		805			

<i>Map Key</i>	<i>Number of Records</i>	<i>Direction/ Distance (m)</i>	<i>Elev/Diff (m)</i>	<i>Site</i>	<i>DB</i>
Gen District Office Name:		QUEBEC			
Gen Region Code:		04			
Gen Region Office Name:		EASTERN REGION			
NAICS Code:		444130			
NAICS Desc:		HARDWARE STORES			
Waste Code:		146			
Waste Class:		OTHER SPECIFIED INORGANICS			
Waste Char:		T			
Waste Charac Desc:		LEACHATE TOXIC			
Count Manifests:		4			
Sum Received Qty:		36.0			

2019 Receiver Manifest Details

Gen District:	402
Gen District Office Name:	OTTAWA DISTRICT OFFICE 402
Gen Region Code:	04
Gen Region Office Name:	EASTERN REGION
NAICS Code:	452999
NAICS Desc:	ALL OTHER MISCELLANEOUS GENERAL MERCHANDISE STORES
Waste Code:	148
Waste Class:	INORGANIC LABORATORY CHEMICALS
Waste Char:	A
Waste Charac Desc:	ACUTELY HAZARDOUS WASTE CHEM.
Count Manifests:	11
Sum Received Qty:	66.0

2019 Receiver Manifest Details

Gen District:	402
Gen District Office Name:	OTTAWA DISTRICT OFFICE 402
Gen Region Code:	04
Gen Region Office Name:	EASTERN REGION
NAICS Code:	452999
NAICS Desc:	ALL OTHER MISCELLANEOUS GENERAL MERCHANDISE STORES
Waste Code:	331
Waste Class:	WASTE COMPRESSED GASES
Waste Char:	L
Waste Charac Desc:	LIQUID INDUSTRIAL WASTE
Count Manifests:	12
Sum Received Qty:	67.0

2019 Receiver Manifest Details

Gen District:	402
Gen District Office Name:	OTTAWA DISTRICT OFFICE 402
Gen Region Code:	04
Gen Region Office Name:	EASTERN REGION
NAICS Code:	622111
NAICS Desc:	GENERAL (EXCEPT PAEDIATRIC) HOSPITALS
Waste Code:	261
Waste Class:	PHARMACEUTICALS
Waste Char:	A
Waste Charac Desc:	ACUTELY HAZARDOUS WASTE CHEM.
Count Manifests:	76
Sum Received Qty:	2472.0

2019 Receiver Manifest Details

Gen District:	805
Gen District Office Name:	QUEBEC
Gen Region Code:	04

Map Key	Number of Records	Direction/ Distance (m)	Elev/Diff (m)	Site	DB
Gen Region Office Name:		EASTERN REGION			
NAICS Code:		453999			
NAICS Desc:		ALL OTHER MISCELLANEOUS STORE RETAILERS (EXCEPT BEER AND WINE-MAKING SUPPLIES STORES)			
Waste Code:		263			
Waste Class:		ORGANIC LABORATORY CHEMICALS			
Waste Char:		L			
Waste Charac Desc:		LIQUID INDUSTRIAL WASTE			
Count Manifests:		5			
Sum Received Qty:		223.0			

2019 Receiver Manifest Details

Gen District:	403
Gen District Office Name:	CORNWALL AREA OFFICE 403
Gen Region Code:	04
Gen Region Office Name:	EASTERN REGION
NAICS Code:	562110
NAICS Desc:	WASTE COLLECTION
Waste Code:	261
Waste Class:	PHARMACEUTICALS
Waste Char:	P
Waste Charac Desc:	PATHOLOGICAL
Count Manifests:	1
Sum Received Qty:	23.0

2019 Receiver Manifest Details

Gen District:	403
Gen District Office Name:	CORNWALL AREA OFFICE 403
Gen Region Code:	04
Gen Region Office Name:	EASTERN REGION
NAICS Code:	445110
NAICS Desc:	SUPERMARKETS AND OTHER GROCERY (EXCEPT CONVENIENCE) STORES
Waste Code:	261
Waste Class:	PHARMACEUTICALS
Waste Char:	A
Waste Charac Desc:	ACUTELY HAZARDOUS WASTE CHEM.
Count Manifests:	1
Sum Received Qty:	11.0

2019 Receiver Manifest Details

Gen District:	805
Gen District Office Name:	QUEBEC
Gen Region Code:	04
Gen Region Office Name:	EASTERN REGION
NAICS Code:	445110
NAICS Desc:	SUPERMARKETS AND OTHER GROCERY (EXCEPT CONVENIENCE) STORES
Waste Code:	331
Waste Class:	WASTE COMPRESSED GASES
Waste Char:	L
Waste Charac Desc:	LIQUID INDUSTRIAL WASTE
Count Manifests:	4
Sum Received Qty:	72.0

2019 Receiver Manifest Details

Gen District:	501
Gen District Office Name:	SUDBURY DISTRICT OFFICE 501
Gen Region Code:	06
Gen Region Office Name:	NORTHERN REGION
NAICS Code:	445110

Map Key	Number of Records	Direction/ Distance (m)	Elev/Diff (m)	Site	DB
NAICS Desc:		SUPERMARKETS AND OTHER GROCERY (EXCEPT CONVENIENCE) STORES			
Waste Code:		212			
Waste Class:		ALIPHATIC SOLVENTS			
Waste Char:		I			
Waste Charac Desc:		IGNITABLE			
Count Manifests:		1			
Sum Received Qty:		8.0			
<u>2019 Receiver Manifest Details</u>					
Gen District:		403			
Gen District Office Name:		CORNWALL AREA OFFICE 403			
Gen Region Code:		04			
Gen Region Office Name:		EASTERN REGION			
NAICS Code:		448140			
NAICS Desc:		FAMILY CLOTHING STORES			
Waste Code:		212			
Waste Class:		ALIPHATIC SOLVENTS			
Waste Char:		I			
Waste Charac Desc:		IGNITABLE			
Count Manifests:		7			
Sum Received Qty:		430.0			
<u>2019 Receiver Manifest Details</u>					
Gen District:		402			
Gen District Office Name:		OTTAWA DISTRICT OFFICE 402			
Gen Region Code:		04			
Gen Region Office Name:		EASTERN REGION			
NAICS Code:		453999			
NAICS Desc:		ALL OTHER MISCELLANEOUS STORE RETAILERS (EXCEPT BEER AND WINE-MAKING SUPPLIES STORES)			
Waste Code:		261			
Waste Class:		PHARMACEUTICALS			
Waste Char:		P			
Waste Charac Desc:		PATHOLOGICAL			
Count Manifests:		1			
Sum Received Qty:		22.0			
<u>2019 Receiver Manifest Details</u>					
Gen District:		805			
Gen District Office Name:		QUEBEC			
Gen Region Code:		04			
Gen Region Office Name:		EASTERN REGION			
NAICS Code:		453999			
NAICS Desc:		ALL OTHER MISCELLANEOUS STORE RETAILERS (EXCEPT BEER AND WINE-MAKING SUPPLIES STORES)			
Waste Code:		148			
Waste Class:		INORGANIC LABORATORY CHEMICALS			
Waste Char:		A			
Waste Charac Desc:		ACUTELY HAZARDOUS WASTE CHEM.			
Count Manifests:		5			
Sum Received Qty:		13.0			
<u>2019 Receiver Manifest Details</u>					
Gen District:		805			
Gen District Office Name:		QUEBEC			
Gen Region Code:		04			
Gen Region Office Name:		EASTERN REGION			
NAICS Code:		453999			
NAICS Desc:		ALL OTHER MISCELLANEOUS STORE RETAILERS (EXCEPT BEER AND WINE-MAKING SUPPLIES STORES)			
Waste Code:		269			

Map Key	Number of Records	Direction/ Distance (m)	Elev/Diff (m)	Site	DB
Waste Class:		NON-HALOGENATED PESTICIDES			
Waste Char:		T			
Waste Charac Desc:		LEACHATE TOXIC			
Count Manifests:		1			
Sum Received Qty:		2.0			
<u>2019 Receiver Manifest Details</u>					
Gen District:		504			
Gen District Office Name:		NORTH BAY AREA OFFIC0 504			
Gen Region Code:		06			
Gen Region Office Name:		NORTHERN REGION			
NAICS Code:		453999			
NAICS Desc:		ALL OTHER MISCELLANEOUS STORE RETAILERS (EXCEPT BEER AND WINE-MAKING SUPPLIES STORES)			
Waste Code:		331			
Waste Class:		WASTE COMPRESSED GASES			
Waste Char:		I			
Waste Charac Desc:		IGNITABLE			
Count Manifests:		1			
Sum Received Qty:		2.0			
<u>2019 Receiver Manifest Details</u>					
Gen District:		305			
Gen District Office Name:		HALTON-PEEL DISTRICT OFFICE 305			
Gen Region Code:		03			
Gen Region Office Name:		CENTRAL REGION			
NAICS Code:		493190			
NAICS Desc:		OTHER WAREHOUSING AND STORAGE			
Waste Code:		261			
Waste Class:		PHARMACEUTICALS			
Waste Char:		L			
Waste Charac Desc:		LIQUID INDUSTRIAL WASTE			
Count Manifests:		1			
Sum Received Qty:		600.0			
<u>2019 Receiver Manifest Details</u>					
Gen District:		101			
Gen District Office Name:		LONDON DISTRICT OFFICE 101			
Gen Region Code:		01			
Gen Region Office Name:		SOUTHWESTERN REGION			
NAICS Code:		446110			
NAICS Desc:					
Waste Code:		312			
Waste Class:		PATHOLOGICAL WASTES			
Waste Char:		P			
Waste Charac Desc:		PATHOLOGICAL			
Count Manifests:		1			
Sum Received Qty:		6.0			
<u>2019 Receiver Manifest Details</u>					
Gen District:		402			
Gen District Office Name:		OTTAWA DISTRICT OFFICE 402			
Gen Region Code:		04			
Gen Region Office Name:		EASTERN REGION			
NAICS Code:		488119			
NAICS Desc:					
Waste Code:		312			
Waste Class:		PATHOLOGICAL WASTES			
Waste Char:		P			

<i>Map Key</i>	<i>Number of Records</i>	<i>Direction/ Distance (m)</i>	<i>Elev/Diff (m)</i>	<i>Site</i>	<i>DB</i>
Waste Charac Desc:		PATHOLOGICAL			
Count Manifests:		1			
Sum Received Qty:		25.0			
<u>2019 Receiver Manifest Details</u>					
Gen District:		203			
Gen District Office Name:		NIAGARA DISTRICT OFFICE 203			
Gen Region Code:		02			
Gen Region Office Name:		WEST-CENTRAL REGION			
NAICS Code:		621911			
NAICS Desc:					
Waste Code:		312			
Waste Class:		PATHOLOGICAL WASTES			
Waste Char:		P			
Waste Charac Desc:		PATHOLOGICAL			
Count Manifests:		1			
Sum Received Qty:		2.0			
<u>2019 Receiver Manifest Details</u>					
Gen District:		403			
Gen District Office Name:		CORNWALL AREA OFFICE 403			
Gen Region Code:		04			
Gen Region Office Name:		EASTERN REGION			
NAICS Code:		621911			
NAICS Desc:					
Waste Code:		312			
Waste Class:		PATHOLOGICAL WASTES			
Waste Char:		P			
Waste Charac Desc:		PATHOLOGICAL			
Count Manifests:		9			
Sum Received Qty:		230.0			
<u>2019 Receiver Manifest Details</u>					
Gen District:		402			
Gen District Office Name:		OTTAWA DISTRICT OFFICE 402			
Gen Region Code:		04			
Gen Region Office Name:		EASTERN REGION			
NAICS Code:		325410			
NAICS Desc:		PHARMACEUTICAL AND MEDICINE MANUFACTURING			
Waste Code:		148			
Waste Class:		INORGANIC LABORATORY CHEMICALS			
Waste Char:		I			
Waste Charac Desc:		IGNITABLE			
Count Manifests:		4			
Sum Received Qty:		49.0			
<u>2019 Receiver Manifest Details</u>					
Gen District:		301			
Gen District Office Name:		TORONTO DISTRICT OFFICE 301			
Gen Region Code:		03			
Gen Region Office Name:		CENTRAL REGION			
NAICS Code:		541619			
NAICS Desc:		OTHER MANAGEMENT CONSULTING SERVICES			
Waste Code:		312			
Waste Class:		PATHOLOGICAL WASTES			
Waste Char:		P			
Waste Charac Desc:		PATHOLOGICAL			
Count Manifests:		1			

<i>Map Key</i>	<i>Number of Records</i>	<i>Direction/ Distance (m)</i>	<i>Elev/Diff (m)</i>	<i>Site</i>	<i>DB</i>
<i>Sum Received Qty:</i>		45.0			
<u>2019 Receiver Manifest Details</u>					
<i>Gen District:</i>	402				
<i>Gen District Office Name:</i>	OTTAWA DISTRICT OFFICE 402				
<i>Gen Region Code:</i>	04				
<i>Gen Region Office Name:</i>	EASTERN REGION				
<i>NAICS Code:</i>	892190				
<i>NAICS Desc:</i>					
<i>Waste Code:</i>	312				
<i>Waste Class:</i>	PATHOLOGICAL WASTES				
<i>Waste Char:</i>	P				
<i>Waste Charac Desc:</i>	PATHOLOGICAL				
<i>Count Manifests:</i>	1				
<i>Sum Received Qty:</i>	4.0				
<u>2019 Receiver Manifest Details</u>					
<i>Gen District:</i>	401				
<i>Gen District Office Name:</i>	KINGSTON DISTRICT OFFICE 401				
<i>Gen Region Code:</i>	04				
<i>Gen Region Office Name:</i>	EASTERN REGION				
<i>NAICS Code:</i>	446110				
<i>NAICS Desc:</i>					
<i>Waste Code:</i>	312				
<i>Waste Class:</i>	PATHOLOGICAL WASTES				
<i>Waste Char:</i>	P				
<i>Waste Charac Desc:</i>	PATHOLOGICAL				
<i>Count Manifests:</i>	7				
<i>Sum Received Qty:</i>	160.0				
<u>2019 Receiver Manifest Details</u>					
<i>Gen District:</i>	402				
<i>Gen District Office Name:</i>	OTTAWA DISTRICT OFFICE 402				
<i>Gen Region Code:</i>	04				
<i>Gen Region Office Name:</i>	EASTERN REGION				
<i>NAICS Code:</i>	446110				
<i>NAICS Desc:</i>					
<i>Waste Code:</i>	312				
<i>Waste Class:</i>	PATHOLOGICAL WASTES				
<i>Waste Char:</i>	P				
<i>Waste Charac Desc:</i>	PATHOLOGICAL				
<i>Count Manifests:</i>	103				
<i>Sum Received Qty:</i>	2269.0				
<u>2019 Receiver Manifest Details</u>					
<i>Gen District:</i>	402				
<i>Gen District Office Name:</i>	OTTAWA DISTRICT OFFICE 402				
<i>Gen Region Code:</i>	04				
<i>Gen Region Office Name:</i>	EASTERN REGION				
<i>NAICS Code:</i>	325410				
<i>NAICS Desc:</i>	PHARMACEUTICAL AND MEDICINE MANUFACTURING				
<i>Waste Code:</i>	212				
<i>Waste Class:</i>	ALIPHATIC SOLVENTS				
<i>Waste Char:</i>	B				
<i>Waste Charac Desc:</i>	HAZARDOUS WASTE CHEMICAL				
<i>Count Manifests:</i>	3				
<i>Sum Received Qty:</i>	367.0				

Map Key	Number of Records	Direction/ Distance (m)	Elev/Diff (m)	Site	DB
<u>2019 Receiver Manifest Details</u>					
Gen District:			402		
Gen District Office Name:			OTTAWA DISTRICT OFFICE 402		
Gen Region Code:			04		
Gen Region Office Name:			EASTERN REGION		
NAICS Code:			325410		
NAICS Desc:			PHARMACEUTICAL AND MEDICINE MANUFACTURING		
Waste Code:			212		
Waste Class:			ALIPHATIC SOLVENTS		
Waste Char:			L		
Waste Charac Desc:			LIQUID INDUSTRIAL WASTE		
Count Manifests:			4		
Sum Received Qty:			7909.0		
<u>2019 Receiver Manifest Details</u>					
Gen District:			403		
Gen District Office Name:			CORNWALL AREA OFFICE 403		
Gen Region Code:			04		
Gen Region Office Name:			EASTERN REGION		
NAICS Code:			325410		
NAICS Desc:			PHARMACEUTICAL AND MEDICINE MANUFACTURING		
Waste Code:			261		
Waste Class:			PHARMACEUTICALS		
Waste Char:			A		
Waste Charac Desc:			ACUTELY HAZARDOUS WASTE CHEM.		
Count Manifests:			6		
Sum Received Qty:			246.0		
<u>2019 Receiver Manifest Details</u>					
Gen District:			403		
Gen District Office Name:			CORNWALL AREA OFFICE 403		
Gen Region Code:			04		
Gen Region Office Name:			EASTERN REGION		
NAICS Code:			448140		
NAICS Desc:			FAMILY CLOTHING STORES		
Waste Code:			148		
Waste Class:			INORGANIC LABORATORY CHEMICALS		
Waste Char:			A		
Waste Charac Desc:			ACUTELY HAZARDOUS WASTE CHEM.		
Count Manifests:			10		
Sum Received Qty:			57.0		
<u>2019 Receiver Manifest Details</u>					
Gen District:			401		
Gen District Office Name:			KINGSTON DISTRICT OFFICE 401		
Gen Region Code:			04		
Gen Region Office Name:			EASTERN REGION		
NAICS Code:			621499		
NAICS Desc:			ALL OTHER OUT-PATIENT CARE CENTRES		
Waste Code:			312		
Waste Class:			PATHOLOGICAL WASTES		
Waste Char:			P		
Waste Charac Desc:			PATHOLOGICAL		
Count Manifests:			2		
Sum Received Qty:			1.0		
<u>2019 Receiver Manifest Details</u>					

Map Key	Number of Records	Direction/ Distance (m)	Elev/Diff (m)	Site	DB
Gen District:		301			
Gen District Office Name:		TORONTO DISTRICT OFFICE 301			
Gen Region Code:		03			
Gen Region Office Name:		CENTRAL REGION			
NAICS Code:		622111			
NAICS Desc:		GENERAL (EXCEPT PAEDIATRIC) HOSPITALS			
Waste Code:		261			
Waste Class:		PHARMACEUTICALS			
Waste Char:		A			
Waste Charac Desc:		ACUTELY HAZARDOUS WASTE CHEM.			
Count Manifests:		1			
Sum Received Qty:		75.0			
<u>2019 Receiver Manifest Details</u>					
Gen District:		401			
Gen District Office Name:		KINGSTON DISTRICT OFFICE 401			
Gen Region Code:		04			
Gen Region Office Name:		EASTERN REGION			
NAICS Code:		611110			
NAICS Desc:		ELEMENTARY AND SECONDARY SCHOOLS			
Waste Code:		148			
Waste Class:		INORGANIC LABORATORY CHEMICALS			
Waste Char:		1			
Waste Charac Desc:		IGNITABLE			
Count Manifests:		1			
Sum Received Qty:		0.0			
<u>2019 Receiver Manifest Details</u>					
Gen District:		402			
Gen District Office Name:		OTTAWA DISTRICT OFFICE 402			
Gen Region Code:		04			
Gen Region Office Name:		EASTERN REGION			
NAICS Code:		621210			
NAICS Desc:		OFFICES OF DENTISTS			
Waste Code:		148			
Waste Class:		INORGANIC LABORATORY CHEMICALS			
Waste Char:		B			
Waste Charac Desc:		HAZARDOUS WASTE CHEMICAL			
Count Manifests:		2			
Sum Received Qty:		24.0			
<u>2019 Receiver Manifest Details</u>					
Gen District:		306			
Gen District Office Name:		YORK DURHAM DISTRICT OFFICE 306			
Gen Region Code:		03			
Gen Region Office Name:		CENTRAL REGION			
NAICS Code:		621510			
NAICS Desc:		MEDICAL AND DIAGNOSTIC LABORATORIES			
Waste Code:		312			
Waste Class:		PATHOLOGICAL WASTES			
Waste Char:		P			
Waste Charac Desc:		PATHOLOGICAL			
Count Manifests:		2			
Sum Received Qty:		18.0			
<u>2019 Receiver Manifest Details</u>					
Gen District:		104			
Gen District Office Name:		OWEN SOUND AREA OFFICE 104			

Map Key	Number of Records	Direction/ Distance (m)	Elev/Diff (m)	Site	DB
Gen Region Code:	01				
Gen Region Office Name:	SOUTHWESTERN REGION				
NAICS Code:	622111				
NAICS Desc:	GENERAL (EXCEPT PAEDIATRIC) HOSPITALS				
Waste Code:	261				
Waste Class:	PHARMACEUTICALS				
Waste Char:	A				
Waste Charac Desc:	ACUTELY HAZARDOUS WASTE CHEM.				
Count Manifests:	1				
Sum Received Qty:	40.0				
<u>2019 Receiver Manifest Details</u>					
Gen District:	401				
Gen District Office Name:	KINGSTON DISTRICT OFFICE 401				
Gen Region Code:	04				
Gen Region Office Name:	EASTERN REGION				
NAICS Code:	621420				
NAICS Desc:	OUT-PATIENT MENTAL HEALTH AND SUBSTANCE ABUSE CENTRES				
Waste Code:	312				
Waste Class:	PATHOLOGICAL WASTES				
Waste Char:	P				
Waste Charac Desc:	PATHOLOGICAL				
Count Manifests:	6				
Sum Received Qty:	243.0				
<u>2019 Receiver Manifest Details</u>					
Gen District:	401				
Gen District Office Name:	KINGSTON DISTRICT OFFICE 401				
Gen Region Code:	04				
Gen Region Office Name:	EASTERN REGION				
NAICS Code:	621510				
NAICS Desc:	MEDICAL AND DIAGNOSTIC LABORATORIES				
Waste Code:	263				
Waste Class:	ORGANIC LABORATORY CHEMICALS				
Waste Char:	I				
Waste Charac Desc:	IGNITABLE				
Count Manifests:	4				
Sum Received Qty:	103.0				
<u>2019 Receiver Manifest Details</u>					
Gen District:	402				
Gen District Office Name:	OTTAWA DISTRICT OFFICE 402				
Gen Region Code:	04				
Gen Region Office Name:	EASTERN REGION				
NAICS Code:	811111				
NAICS Desc:	GENERAL AUTOMOTIVE REPAIR				
Waste Code:	148				
Waste Class:	INORGANIC LABORATORY CHEMICALS				
Waste Char:	A				
Waste Charac Desc:	ACUTELY HAZARDOUS WASTE CHEM.				
Count Manifests:	1				
Sum Received Qty:	2.0				
<u>2019 Receiver Manifest Details</u>					
Gen District:	403				
Gen District Office Name:	CORNWALL AREA OFFICE 403				
Gen Region Code:	04				
Gen Region Office Name:	EASTERN REGION				

<i>Map Key</i>	<i>Number of Records</i>	<i>Direction/ Distance (m)</i>	<i>Elev/Diff (m)</i>	<i>Site</i>	<i>DB</i>
NAICS Code:		448140			
NAICS Desc:		FAMILY CLOTHING STORES			
Waste Code:		261			
Waste Class:		PHARMACEUTICALS			
Waste Char:		A			
Waste Charac Desc:		ACUTELY HAZARDOUS WASTE CHEM.			
Count Manifests:		1			
Sum Received Qty:		2.0			
<u>2019 Receiver Manifest Details</u>					
Gen District:		304			
Gen District Office Name:		PETERBOROUGH DISTRICT OFFICE 304			
Gen Region Code:		04			
Gen Region Office Name:		EASTERN REGION			
NAICS Code:		446110			
NAICS Desc:					
Waste Code:		312			
Waste Class:		PATHOLOGICAL WASTES			
Waste Char:		P			
Waste Charac Desc:		PATHOLOGICAL			
Count Manifests:		2			
Sum Received Qty:		38.0			
<u>2019 Receiver Manifest Details</u>					
Gen District:		401			
Gen District Office Name:		KINGSTON DISTRICT OFFICE 401			
Gen Region Code:		04			
Gen Region Office Name:		EASTERN REGION			
NAICS Code:		446110			
NAICS Desc:					
Waste Code:		261			
Waste Class:		PHARMACEUTICALS			
Waste Char:		A			
Waste Charac Desc:		ACUTELY HAZARDOUS WASTE CHEM.			
Count Manifests:		24			
Sum Received Qty:		927.0			
<u>2019 Receiver Manifest Details</u>					
Gen District:		202			
Gen District Office Name:		GUELPH DISTRICT OFFICE 202			
Gen Region Code:		02			
Gen Region Office Name:		WEST-CENTRAL REGION			
NAICS Code:		311111			
NAICS Desc:		DOG AND CAT FOOD MANUFACTURING			
Waste Code:		112			
Waste Class:		ACID WASTE - HEAVY METALS			
Waste Char:		C			
Waste Charac Desc:		CORROSIVE			
Count Manifests:		1			
Sum Received Qty:		4.0			
<u>2019 Receiver Manifest Details</u>					
Gen District:		403			
Gen District Office Name:		CORNWALL AREA OFFICE 403			
Gen Region Code:		04			
Gen Region Office Name:		EASTERN REGION			
NAICS Code:		448140			
NAICS Desc:		FAMILY CLOTHING STORES			

<i>Map Key</i>	<i>Number of Records</i>	<i>Direction/ Distance (m)</i>	<i>Elev/Diff (m)</i>	<i>Site</i>	<i>DB</i>
Waste Code:		269			
Waste Class:		NON-HALOGENATED PESTICIDES			
Waste Char:		T			
Waste Charac Desc:		LEACHATE TOXIC			
Count Manifests:		4			
Sum Received Qty:		22.0			
<u>2019 Receiver Manifest Details</u>					
Gen District:		306			
Gen District Office Name:		YORK DURHAM DISTRICT OFFICE 306			
Gen Region Code:		03			
Gen Region Office Name:		CENTRAL REGION			
NAICS Code:		334512			
NAICS Desc:		MEASURING, MEDICAL AND CONTROLLING DEVICES MANUFACTURING			
Waste Code:		312			
Waste Class:		PATHOLOGICAL WASTES			
Waste Char:		P			
Waste Charac Desc:		PATHOLOGICAL			
Count Manifests:		1			
Sum Received Qty:		2.0			
<u>2019 Receiver Manifest Details</u>					
Gen District:		402			
Gen District Office Name:		OTTAWA DISTRICT OFFICE 402			
Gen Region Code:		04			
Gen Region Office Name:		EASTERN REGION			
NAICS Code:		418990			
NAICS Desc:		ALL OTHER WHOLESALER-DISTRIBUTORS			
Waste Code:		252			
Waste Class:		WASTE OILS & LUBRICANTS			
Waste Char:		L			
Waste Charac Desc:		LIQUID INDUSTRIAL WASTE			
Count Manifests:		2			
Sum Received Qty:		6.0			
<u>2019 Receiver Manifest Details</u>					
Gen District:		401			
Gen District Office Name:		KINGSTON DISTRICT OFFICE 401			
Gen Region Code:		04			
Gen Region Office Name:		EASTERN REGION			
NAICS Code:		444110			
NAICS Desc:		HOME CENTRES			
Waste Code:		242			
Waste Class:		HALOGENATED PESTICIDES			
Waste Char:		T			
Waste Charac Desc:		LEACHATE TOXIC			
Count Manifests:		2			
Sum Received Qty:		15.0			
<u>2019 Receiver Manifest Details</u>					
Gen District:		401			
Gen District Office Name:		KINGSTON DISTRICT OFFICE 401			
Gen Region Code:		04			
Gen Region Office Name:		EASTERN REGION			
NAICS Code:		444110			
NAICS Desc:		HOME CENTRES			
Waste Code:		263			
Waste Class:		ORGANIC LABORATORY CHEMICALS			

Map Key	Number of Records	Direction/ Distance (m)	Elev/Diff (m)	Site	DB
Waste Char:		L			
Waste Charac Desc:		LIQUID INDUSTRIAL WASTE			
Count Manifests:	2				
Sum Received Qty:	42.0				
<u>2019 Receiver Manifest Details</u>					
Gen District:	401				
Gen District Office Name:	KINGSTON DISTRICT OFFICE 401				
Gen Region Code:	04				
Gen Region Office Name:	EASTERN REGION				
NAICS Code:	444110				
NAICS Desc:	HOME CENTRES				
Waste Code:	331				
Waste Class:	WASTE COMPRESSED GASES				
Waste Char:	I				
Waste Charac Desc:	IGNITABLE				
Count Manifests:	4				
Sum Received Qty:	18.0				
<u>2019 Receiver Manifest Details</u>					
Gen District:	305				
Gen District Office Name:	HALTON-PEEL DISTRICT OFFICE 305				
Gen Region Code:	03				
Gen Region Office Name:	CENTRAL REGION				
NAICS Code:	493110				
NAICS Desc:	GENERAL WAREHOUSING AND STORAGE				
Waste Code:	262				
Waste Class:	DETERGENTS/SOAPS				
Waste Char:	L				
Waste Charac Desc:	LIQUID INDUSTRIAL WASTE				
Count Manifests:	1				
Sum Received Qty:	10323.0				
<u>2019 Receiver Manifest Details</u>					
Gen District:	402				
Gen District Office Name:	OTTAWA DISTRICT OFFICE 402				
Gen Region Code:	04				
Gen Region Office Name:	EASTERN REGION				
NAICS Code:	623999				
NAICS Desc:					
Waste Code:	261				
Waste Class:	PHARMACEUTICALS				
Waste Char:	A				
Waste Charac Desc:	ACUTELY HAZARDOUS WASTE CHEM.				
Count Manifests:	3				
Sum Received Qty:	41.0				
<u>2019 Receiver Manifest Details</u>					
Gen District:	305				
Gen District Office Name:	HALTON-PEEL DISTRICT OFFICE 305				
Gen Region Code:	03				
Gen Region Office Name:	CENTRAL REGION				
NAICS Code:	562110				
NAICS Desc:	WASTE COLLECTION				
Waste Code:	312				
Waste Class:	PATHOLOGICAL WASTES				
Waste Char:	P				
Waste Charac Desc:	PATHOLOGICAL				

Map Key	Number of Records	Direction/ Distance (m)	Elev/Diff (m)	Site	DB
Count Manifests:		51			
Sum Received Qty:		78800.0			
<u>2019 Receiver Manifest Details</u>					
Gen District:		403			
Gen District Office Name:		CORNWALL AREA OFFICE 403			
Gen Region Code:		04			
Gen Region Office Name:		EASTERN REGION			
NAICS Code:		621150			
NAICS Desc:					
Waste Code:		312			
Waste Class:		PATHOLOGICAL WASTES			
Waste Char:		A			
Waste Charac Desc:		ACUTELY HAZARDOUS WASTE CHEM.			
Count Manifests:		1			
Sum Received Qty:		192.0			
<u>2019 Receiver Manifest Details</u>					
Gen District:		403			
Gen District Office Name:		CORNWALL AREA OFFICE 403			
Gen Region Code:		04			
Gen Region Office Name:		EASTERN REGION			
NAICS Code:		621150			
NAICS Desc:					
Waste Code:		312			
Waste Class:		PATHOLOGICAL WASTES			
Waste Char:		P			
Waste Charac Desc:		PATHOLOGICAL			
Count Manifests:		49			
Sum Received Qty:		8400.0			
<u>2019 Receiver Manifest Details</u>					
Gen District:		805			
Gen District Office Name:		QUEBEC			
Gen Region Code:		04			
Gen Region Office Name:		EASTERN REGION			
NAICS Code:		444130			
NAICS Desc:		HARDWARE STORES			
Waste Code:		263			
Waste Class:		ORGANIC LABORATORY CHEMICALS			
Waste Char:		A			
Waste Charac Desc:		ACUTELY HAZARDOUS WASTE CHEM.			
Count Manifests:		8			
Sum Received Qty:		1180.0			
<u>2019 Receiver Manifest Details</u>					
Gen District:		403			
Gen District Office Name:		CORNWALL AREA OFFICE 403			
Gen Region Code:		04			
Gen Region Office Name:		EASTERN REGION			
NAICS Code:		621390			
NAICS Desc:		OFFICES OF ALL OTHER HEALTH PRACTITIONERS			
Waste Code:		312			
Waste Class:		PATHOLOGICAL WASTES			
Waste Char:		P			
Waste Charac Desc:		PATHOLOGICAL			
Count Manifests:		2			
Sum Received Qty:		19.0			

Map Key	Number of Records	Direction/ Distance (m)	Elev/Diff (m)	Site	DB
----------------	--------------------------	------------------------------------	--------------------------	-------------	-----------

2019 Receiver Manifest Details

Gen District: 102
Gen District Office Name: SARNIA/WINDSOR AREA OFFICE 102
Gen Region Code: 01
Gen Region Office Name: SOUTHWESTERN REGION
NAICS Code: 621420
NAICS Desc: OUT-PATIENT MENTAL HEALTH AND SUBSTANCE ABUSE CENTRES
Waste Code: 312
Waste Class: PATHOLOGICAL WASTES
Waste Char: P
Waste Charac Desc: PATHOLOGICAL
Count Manifests: 1
Sum Received Qty: 77.0

2019 Receiver Manifest Details

Gen District: 403
Gen District Office Name: CORNWALL AREA OFFICE 403
Gen Region Code: 04
Gen Region Office Name: EASTERN REGION
NAICS Code: 621494
NAICS Desc:
Waste Code: 312
Waste Class: PATHOLOGICAL WASTES
Waste Char: P
Waste Charac Desc: PATHOLOGICAL
Count Manifests: 71
Sum Received Qty: 18947.0

2019 Receiver Manifest Details

Gen District: 101
Gen District Office Name: LONDON DISTRICT OFFICE 101
Gen Region Code: 01
Gen Region Office Name: SOUTHWESTERN REGION
NAICS Code: 621110
NAICS Desc: OFFICES OF PHYSICIANS
Waste Code: 312
Waste Class: PATHOLOGICAL WASTES
Waste Char: P
Waste Charac Desc: PATHOLOGICAL
Count Manifests: 4
Sum Received Qty: 177.0

2019 Receiver Manifest Details

Gen District: 402
Gen District Office Name: OTTAWA DISTRICT OFFICE 402
Gen Region Code: 04
Gen Region Office Name: EASTERN REGION
NAICS Code: 445110
NAICS Desc: SUPERMARKETS AND OTHER GROCERY (EXCEPT CONVENIENCE) STORES
Waste Code: 261
Waste Class: PHARMACEUTICALS
Waste Char: L
Waste Charac Desc: LIQUID INDUSTRIAL WASTE
Count Manifests: 13
Sum Received Qty: 30.0

2019 Receiver Manifest Details

Map Key	Number of Records	Direction/ Distance (m)	Elev/Diff (m)	Site	DB
Gen District:		402			
Gen District Office Name:		OTTAWA DISTRICT OFFICE 402			
Gen Region Code:		04			
Gen Region Office Name:		EASTERN REGION			
NAICS Code:		445110			
NAICS Desc:		SUPERMARKETS AND OTHER GROCERY (EXCEPT CONVENIENCE) STORES			
Waste Code:		263			
Waste Class:		ORGANIC LABORATORY CHEMICALS			
Waste Char:		L			
Waste Charac Desc:		LIQUID INDUSTRIAL WASTE			
Count Manifests:		78			
Sum Received Qty:		3701.0			
<u>2019 Receiver Manifest Details</u>					
Gen District:		202			
Gen District Office Name:		GUELPH DISTRICT OFFICE 202			
Gen Region Code:		02			
Gen Region Office Name:		WEST-CENTRAL REGION			
NAICS Code:		621110			
NAICS Desc:		OFFICES OF PHYSICIANS			
Waste Code:		312			
Waste Class:		PATHOLOGICAL WASTES			
Waste Char:		P			
Waste Charac Desc:		PATHOLOGICAL			
Count Manifests:		1			
Sum Received Qty:		22.0			
<u>2019 Receiver Manifest Details</u>					
Gen District:		402			
Gen District Office Name:		OTTAWA DISTRICT OFFICE 402			
Gen Region Code:		04			
Gen Region Office Name:		EASTERN REGION			
NAICS Code:		911230			
NAICS Desc:					
Waste Code:		312			
Waste Class:		PATHOLOGICAL WASTES			
Waste Char:		P			
Waste Charac Desc:		PATHOLOGICAL			
Count Manifests:		12			
Sum Received Qty:		3016.0			
<u>2019 Receiver Manifest Details</u>					
Gen District:		805			
Gen District Office Name:		QUEBEC			
Gen Region Code:		04			
Gen Region Office Name:		EASTERN REGION			
NAICS Code:		445110			
NAICS Desc:		SUPERMARKETS AND OTHER GROCERY (EXCEPT CONVENIENCE) STORES			
Waste Code:		263			
Waste Class:		ORGANIC LABORATORY CHEMICALS			
Waste Char:		L			
Waste Charac Desc:		LIQUID INDUSTRIAL WASTE			
Count Manifests:		23			
Sum Received Qty:		1874.0			
<u>2019 Receiver Manifest Details</u>					
Gen District:		805			

Map Key	Number of Records	Direction/ Distance (m)	Elev/Diff (m)	Site	DB
Gen District Office Name:		QUEBEC			
Gen Region Code:		04			
Gen Region Office Name:		EASTERN REGION			
NAICS Code:		445110			
NAICS Desc:		SUPERMARKETS AND OTHER GROCERY (EXCEPT CONVENIENCE) STORES			
Waste Code:		331			
Waste Class:		WASTE COMPRESSED GASES			
Waste Char:		I			
Waste Charac Desc:		IGNITABLE			
Count Manifests:		15			
Sum Received Qty:		193.0			

2019 Receiver Manifest Details

Gen District:	501
Gen District Office Name:	SUDBURY DISTRICT OFFICE 501
Gen Region Code:	06
Gen Region Office Name:	NORTHERN REGION
NAICS Code:	445110
NAICS Desc:	SUPERMARKETS AND OTHER GROCERY (EXCEPT CONVENIENCE) STORES
Waste Code:	331
Waste Class:	WASTE COMPRESSED GASES
Waste Char:	I
Waste Charac Desc:	IGNITABLE
Count Manifests:	1
Sum Received Qty:	7.0

2019 Receiver Manifest Details

Gen District:	401
Gen District Office Name:	KINGSTON DISTRICT OFFICE 401
Gen Region Code:	04
Gen Region Office Name:	EASTERN REGION
NAICS Code:	611110
NAICS Desc:	ELEMENTARY AND SECONDARY SCHOOLS
Waste Code:	148
Waste Class:	INORGANIC LABORATORY CHEMICALS
Waste Char:	B
Waste Charac Desc:	HAZARDOUS WASTE CHEMICAL
Count Manifests:	1
Sum Received Qty:	1.0

2019 Receiver Manifest Details

Gen District:	402
Gen District Office Name:	OTTAWA DISTRICT OFFICE 402
Gen Region Code:	04
Gen Region Office Name:	EASTERN REGION
NAICS Code:	811111
NAICS Desc:	GENERAL AUTOMOTIVE REPAIR
Waste Code:	331
Waste Class:	WASTE COMPRESSED GASES
Waste Char:	L
Waste Charac Desc:	LIQUID INDUSTRIAL WASTE
Count Manifests:	4
Sum Received Qty:	6.0

2019 Receiver Manifest Details

Gen District:	402
Gen District Office Name:	OTTAWA DISTRICT OFFICE 402
Gen Region Code:	04

<i>Map Key</i>	<i>Number of Records</i>	<i>Direction/ Distance (m)</i>	<i>Elev/Diff (m)</i>	<i>Site</i>	<i>DB</i>
Gen Region Office Name:		EASTERN REGION			
NAICS Code:		911240			
NAICS Desc:					
Waste Code:		312			
Waste Class:		PATHOLOGICAL WASTES			
Waste Char:		P			
Waste Charac Desc:		PATHOLOGICAL			
Count Manifests:		1			
Sum Received Qty:		8.0			
<u>2019 Receiver Manifest Details</u>					
Gen District:		403			
Gen District Office Name:		CORNWALL AREA OFFICE 403			
Gen Region Code:		04			
Gen Region Office Name:		EASTERN REGION			
NAICS Code:		621210			
NAICS Desc:		OFFICES OF DENTISTS			
Waste Code:		264			
Waste Class:		PHOTOPROCESSING WASTES			
Waste Char:		L			
Waste Charac Desc:		LIQUID INDUSTRIAL WASTE			
Count Manifests:		2			
Sum Received Qty:		116.0			
<u>2019 Receiver Manifest Details</u>					
Gen District:		403			
Gen District Office Name:		CORNWALL AREA OFFICE 403			
Gen Region Code:		04			
Gen Region Office Name:		EASTERN REGION			
NAICS Code:		621210			
NAICS Desc:		OFFICES OF DENTISTS			
Waste Code:		264			
Waste Class:		PHOTOPROCESSING WASTES			
Waste Char:		T			
Waste Charac Desc:		LEACHATE TOXIC			
Count Manifests:		1			
Sum Received Qty:		23.0			
<u>2019 Receiver Manifest Details</u>					
Gen District:		305			
Gen District Office Name:		HALTON-PEEL DISTRICT OFFICE 305			
Gen Region Code:		03			
Gen Region Office Name:		CENTRAL REGION			
NAICS Code:		541990			
NAICS Desc:		ALL OTHER PROFESSIONAL, SCIENTIFIC AND TECHNICAL SERVICES			
Waste Code:		312			
Waste Class:		PATHOLOGICAL WASTES			
Waste Char:		P			
Waste Charac Desc:		PATHOLOGICAL			
Count Manifests:		1			
Sum Received Qty:		302.0			
<u>2019 Receiver Manifest Details</u>					
Gen District:		805			
Gen District Office Name:		QUEBEC			
Gen Region Code:		04			
Gen Region Office Name:		EASTERN REGION			
NAICS Code:		452999			

Map Key	Number of Records	Direction/ Distance (m)	Elev/Diff (m)	Site	DB
NAICS Desc:				ALL OTHER MISCELLANEOUS GENERAL MERCHANDISE STORES	
Waste Code:			212		
Waste Class:			ALIPHATIC SOLVENTS		
Waste Char:			1		
Waste Charac Desc:			IGNITABLE		
Count Manifests:			5		
Sum Received Qty:			183.0		
<u>2019 Receiver Manifest Details</u>					
Gen District:			401		
Gen District Office Name:			KINGSTON DISTRICT OFFICE 401		
Gen Region Code:			04		
Gen Region Office Name:			EASTERN REGION		
NAICS Code:			541990		
NAICS Desc:			ALL OTHER PROFESSIONAL, SCIENTIFIC AND TECHNICAL SERVICES		
Waste Code:			312		
Waste Class:			PATHOLOGICAL WASTES		
Waste Char:			P		
Waste Charac Desc:			PATHOLOGICAL		
Count Manifests:			1		
Sum Received Qty:			12.0		
<u>2019 Receiver Manifest Details</u>					
Gen District:			402		
Gen District Office Name:			OTTAWA DISTRICT OFFICE 402		
Gen Region Code:			04		
Gen Region Office Name:			EASTERN REGION		
NAICS Code:			562110		
NAICS Desc:			WASTE COLLECTION		
Waste Code:			312		
Waste Class:			PATHOLOGICAL WASTES		
Waste Char:			P		
Waste Charac Desc:			PATHOLOGICAL		
Count Manifests:			12		
Sum Received Qty:			46543.0		
<u>2019 Receiver Manifest Details</u>					
Gen District:			402		
Gen District Office Name:			OTTAWA DISTRICT OFFICE 402		
Gen Region Code:			04		
Gen Region Office Name:			EASTERN REGION		
NAICS Code:			453310		
NAICS Desc:			USED MERCHANDISE STORES		
Waste Code:			261		
Waste Class:			PHARMACEUTICALS		
Waste Char:			1		
Waste Charac Desc:			IGNITABLE		
Count Manifests:			1		
Sum Received Qty:			1.0		
<u>2019 Receiver Manifest Details</u>					
Gen District:			305		
Gen District Office Name:			HALTON-PEEL DISTRICT OFFICE 305		
Gen Region Code:			03		
Gen Region Office Name:			CENTRAL REGION		
NAICS Code:			493190		
NAICS Desc:			OTHER WAREHOUSING AND STORAGE		
Waste Code:			261		

Map Key	Number of Records	Direction/ Distance (m)	Elev/Diff (m)	Site	DB
Waste Class:		PHARMACEUTICALS			
Waste Char:		I			
Waste Charac Desc:		IGNITABLE			
Count Manifests:		1			
Sum Received Qty:		22.0			
<u>2019 Receiver Manifest Details</u>					
Gen District:		403			
Gen District Office Name:		CORNWALL AREA OFFICE 403			
Gen Region Code:		04			
Gen Region Office Name:		EASTERN REGION			
NAICS Code:		541990			
NAICS Desc:		ALL OTHER PROFESSIONAL, SCIENTIFIC AND TECHNICAL SERVICES			
Waste Code:		261			
Waste Class:		PHARMACEUTICALS			
Waste Char:		A			
Waste Charac Desc:		ACUTELY HAZARDOUS WASTE CHEM.			
Count Manifests:		6			
Sum Received Qty:		113.0			
<u>2019 Receiver Manifest Details</u>					
Gen District:		305			
Gen District Office Name:		HALTON-PEEL DISTRICT OFFICE 305			
Gen Region Code:		03			
Gen Region Office Name:		CENTRAL REGION			
NAICS Code:		562110			
NAICS Desc:		WASTE COLLECTION			
Waste Code:		261			
Waste Class:		PHARMACEUTICALS			
Waste Char:		L			
Waste Charac Desc:		LIQUID INDUSTRIAL WASTE			
Count Manifests:		100			
Sum Received Qty:		141221.0			
<u>2019 Receiver Manifest Details</u>					
Gen District:		104			
Gen District Office Name:		OWEN SOUND AREA OFFICE 104			
Gen Region Code:		01			
Gen Region Office Name:		SOUTHWESTERN REGION			
NAICS Code:		622111			
NAICS Desc:		GENERAL (EXCEPT PAEDIATRIC) HOSPITALS			
Waste Code:		312			
Waste Class:		PATHOLOGICAL WASTES			
Waste Char:		P			
Waste Charac Desc:		PATHOLOGICAL			
Count Manifests:		1			
Sum Received Qty:		876.0			
<u>2019 Receiver Waste Information Details</u>					
Rec No:		6146-AF4HNW			
Waste Code:		221			
Waste Class Name:		LIGHT FUELS			
<u>2019 Receiver Waste Information Details</u>					
Rec No:		6146-AF4HNW			

<i>Map Key</i>	<i>Number of Records</i>	<i>Direction/ Distance (m)</i>	<i>Elev/Diff (m)</i>	<i>Site</i>	<i>DB</i>
Waste Code:			331		
Waste Class Name:			WASTE COMPRESSED GASES		
<u>2019 Receiver Waste Information Details</u>					
Rec No:			6146-AF4HNW		
Waste Code:			112		
Waste Class Name:			ACID WASTE - HEAVY METALS		
<u>2019 Receiver Waste Information Details</u>					
Rec No:			6146-AF4HNW		
Waste Code:			113		
Waste Class Name:			ACID WASTE - OTHER METALS		
<u>2019 Receiver Waste Information Details</u>					
Rec No:			6146-AF4HNW		
Waste Code:			232		
Waste Class Name:			POLYMERIC RESINS		
<u>2019 Receiver Waste Information Details</u>					
Rec No:			6146-AF4HNW		
Waste Code:			114		
Waste Class Name:			OTHER INORGANIC ACID WASTES		
<u>2019 Receiver Waste Information Details</u>					
Rec No:			6146-AF4HNW		
Waste Code:			231		
Waste Class Name:			LATEX WASTES		
<u>2019 Receiver Waste Information Details</u>					
Rec No:			6146-AF4HNW		
Waste Code:			121		
Waste Class Name:			ALKALINE WASTES - HEAVY METALS		
<u>2019 Receiver Waste Information Details</u>					
Rec No:			6146-AF4HNW		
Waste Code:			233		
Waste Class Name:			OTHER POLYMERIC WASTES		
<u>2019 Receiver Waste Information Details</u>					
Rec No:			6146-AF4HNW		
Waste Code:			122		
Waste Class Name:			ALKALINE WASTES - OTHER METALS		

Map Key	Number of Records	Direction/ Distance (m)	Elev/Diff (m)	Site	DB
<u>2019 Receiver Waste Information Details</u>					
Rec No:				6146-AF4HNW	
Waste Code:				241	
Waste Class Name:				HALOGENATED SOLVENTS	
<u>2019 Receiver Waste Information Details</u>					
Rec No:				6146-AF4HNW	
Waste Code:				242	
Waste Class Name:				HALOGENATED PESTICIDES	
<u>2019 Receiver Waste Information Details</u>					
Rec No:				6146-AF4HNW	
Waste Code:				251	
Waste Class Name:				OIL SKIMMINGS & SLUDGES	
<u>2019 Receiver Waste Information Details</u>					
Rec No:				6146-AF4HNW	
Waste Code:				252	
Waste Class Name:				WASTE OILS & LUBRICANTS	
<u>2019 Receiver Waste Information Details</u>					
Rec No:				6146-AF4HNW	
Waste Code:				253	
Waste Class Name:				EMULSIFIED OILS	
<u>2019 Receiver Waste Information Details</u>					
Rec No:				6146-AF4HNW	
Waste Code:				261	
Waste Class Name:				PHARMACEUTICALS	
<u>2019 Receiver Waste Information Details</u>					
Rec No:				6146-AF4HNW	
Waste Code:				262	
Waste Class Name:				DETERGENTS/SOAPS	
<u>2019 Receiver Waste Information Details</u>					
Rec No:				6146-AF4HNW	
Waste Code:				145	
Waste Class Name:				PAINT/PIGMENT/COATING RESIDUES	
<u>2019 Receiver Waste Information Details</u>					

Map Key	Number of Records	Direction/ Distance (m)	Elev/Diff (m)	Site	DB
Rec No:				6146-AF4HNW	
Waste Code:				146	
Waste Class Name:				OTHER SPECIFIED INORGANICS	
<u>2019 Receiver Waste Information Details</u>					
Rec No:				6146-AF4HNW	
Waste Code:				263	
Waste Class Name:				ORGANIC LABORATORY CHEMICALS	
<u>2019 Receiver Waste Information Details</u>					
Rec No:				6146-AF4HNW	
Waste Code:				264	
Waste Class Name:				PHOTOPROCESSING WASTES	
<u>2019 Receiver Waste Information Details</u>					
Rec No:				6146-AF4HNW	
Waste Code:				148	
Waste Class Name:				INORGANIC LABORATORY CHEMICALS	
<u>2019 Receiver Waste Information Details</u>					
Rec No:				6146-AF4HNW	
Waste Code:				269	
Waste Class Name:				NON-HALOGENATED PESTICIDES	
<u>2019 Receiver Waste Information Details</u>					
Rec No:				6146-AF4HNW	
Waste Code:				211	
Waste Class Name:				AROMATIC SOLVENTS	
<u>2019 Receiver Waste Information Details</u>					
Rec No:				6146-AF4HNW	
Waste Code:				213	
Waste Class Name:				PETROLEUM DISTILLATES	
<u>2019 Receiver Waste Information Details</u>					
Rec No:				6146-AF4HNW	
Waste Code:				312	
Waste Class Name:				PATHOLOGICAL WASTES	
<u>2019 Receiver Waste Information Details</u>					
Rec No:				6146-AF4HNW	
Waste Code:				212	

Map Key	Number of Records	Direction/ Distance (m)	Elev/Diff (m)	Site	DB
Waste Class Name:		ALIPHATIC SOLVENTS			
123	1 of 15	W/291.8	65.9 / 2.94	1075748 ONTARIO INC. 2550 BLACKWELL STREET, SWM OTTAWA ON K1B 5R1	CA
Certificate #:		3-0776-98-			
Application Year:		98			
Issue Date:		6/17/1998			
Approval Type:		Municipal sewage			
Status:		Approved			
Application Type:					
Client Name:					
Client Address:					
Client City:					
Client Postal Code:					
Project Description:					
Contaminants:					
Emission Control:					
123	2 of 15	W/291.8	65.9 / 2.94	EASTROCK INC. 2550 BLACKWELL STREET OTTAWA ON K1B 5R1	GEN
Generator No:		ON2127901		Status:	
SIC Code:		3192		Co Admin:	
SIC Description:		CONSTRUCTION EQUIP.		Choice of Contact:	
Approval Years:		96,97,98,99,00,01		Phone No Admin:	
PO Box No:				Contam. Facility:	
Country:				MHSW Facility:	
Detail(s)					
Waste Class:		213			
Waste Class Desc:		PETROLEUM DISTILLATES			
Waste Class:		221			
Waste Class Desc:		LIGHT FUELS			
Waste Class:		252			
Waste Class Desc:		WASTE OILS & LUBRICANTS			
123	3 of 15	W/291.8	65.9 / 2.94	Simluc Contractors Limited 2550 Blackwell Street Ottawa ON K1B 5R1	GEN
Generator No:		ON9707258		Status:	
SIC Code:		211113		Co Admin:	
SIC Description:		Conventional Oil and Gas Extraction		Choice of Contact:	
Approval Years:		05,06		Phone No Admin:	
PO Box No:				Contam. Facility:	
Country:				MHSW Facility:	
Detail(s)					
Waste Class:		252			
Waste Class Desc:		WASTE OILS & LUBRICANTS			
123	4 of 15	W/291.8	65.9 / 2.94	Simluc Contractors Limited 2550 Blackwell St.	CA

Map Key	Number of Records	Direction/ Distance (m)	Elev/Diff (m)	Site	DB
Ottawa ON K1B 5R1					
Certificate #: Application Year: Issue Date: Approval Type: Status: Application Type: Client Name: Client Address: Client City: Client Postal Code: Project Description: Contaminants: Emission Control:		0446-4FVSEN 2000 1/26/2000 Waste Management Systems Approved			
123	5 of 15	W/291.8	65.9 / 2.94	Simluc Contractors Limited 2550 Blackwell Street Ottawa ON K1B 5R1	GEN
Generator No: SIC Code: SIC Description: Approval Years: PO Box No: Country:		ON9707258 211113 Conventional Oil and Gas Extraction 2010		Status: Co Admin: Choice of Contact: Phone No Admin: Contam. Facility: MHSW Facility:	
<u>Detail(s)</u>					
Waste Class: Waste Class Desc:		252 WASTE OILS & LUBRICANTS			
123	6 of 15	W/291.8	65.9 / 2.94	Simluc Contractors Limited 2550 Blackwell Street Ottawa ON K1B 5R1	GEN
Generator No: SIC Code: SIC Description: Approval Years: PO Box No: Country:		ON9707258 211113 Conventional Oil and Gas Extraction 2012		Status: Co Admin: Choice of Contact: Phone No Admin: Contam. Facility: MHSW Facility:	
<u>Detail(s)</u>					
Waste Class: Waste Class Desc:		252 WASTE OILS & LUBRICANTS			
123	7 of 15	W/291.8	65.9 / 2.94	Simluc Contractors Limited 2550 Blackwell Street Ottawa ON	GEN
Generator No: SIC Code: SIC Description: Approval Years: PO Box No: Country:		ON9707258 211113 CONVENTIONAL OIL AND GAS EXTRACTION 2013		Status: Co Admin: Choice of Contact: Phone No Admin: Contam. Facility: MHSW Facility:	

Map Key	Number of Records	Direction/ Distance (m)	Elev/Diff (m)	Site	DB
<u>Detail(s)</u>					
Waste Class:		252			
Waste Class Desc:		WASTE OILS & LUBRICANTS			
123	8 of 15	W/291.8	65.9 / 2.94	Simluc Contractors Limited 2550 Blackwell St. Ottawa ON	ECA
Approval No:	0446-4FVSEN	MOE District:		Ottawa	
Approval Date:	2000-01-26	City:			
Status:	Approved	Longitude:		-75.61055	
Record Type:	ECA	Latitude:		45.40523	
Link Source:	IDS	Geometry X:			
SWP Area Name:	Rideau Valley	Geometry Y:			
Approval Type:	ECA-WASTE MANAGEMENT SYSTEMS				
Project Type:	WASTE MANAGEMENT SYSTEMS				
Business Name:	Simluc Contractors Limited				
Address:	2550 Blackwell St.				
Full Address:					
Full PDF Link:	https://www.accessenvironment.ene.gov.on.ca/instruments/2671-4FAMUM-14.pdf				
PDF Site Location:					
123	9 of 15	W/291.8	65.9 / 2.94	Simluc Contractors Limited 2550 Blackwell Street Ottawa ON K1B 5R1	GEN
Generator No:	ON9707258	Status:			
SIC Code:	211113	Co Admin:		Louise Amyot	
SIC Description:	CONVENTIONAL OIL AND GAS EXTRACTION	Choice of Contact:		CO_ADMIN	
Approval Years:	2016	Phone No Admin:		613-748-0066 Ext.221	
PO Box No:		Contam. Facility:		No	
Country:	Canada	MHSW Facility:		No	
<u>Detail(s)</u>					
Waste Class:		252			
Waste Class Desc:		WASTE OILS & LUBRICANTS			
123	10 of 15	W/291.8	65.9 / 2.94	Simluc Contractors Limited 2550 Blackwell Street Ottawa ON K1B 5R1	GEN
Generator No:	ON9707258	Status:			
SIC Code:	211113	Co Admin:		Louise Amyot	
SIC Description:	CONVENTIONAL OIL AND GAS EXTRACTION	Choice of Contact:		CO_ADMIN	
Approval Years:	2015	Phone No Admin:		613-748-0066 Ext.221	
PO Box No:		Contam. Facility:		No	
Country:	Canada	MHSW Facility:		No	
<u>Detail(s)</u>					
Waste Class:		252			
Waste Class Desc:		WASTE OILS & LUBRICANTS			
123	11 of 15	W/291.8	65.9 / 2.94	Simluc Contractors Limited 2550 Blackwell Street	GEN

Map Key	Number of Records	Direction/ Distance (m)	Elev/Diff (m)	Site	DB
Ottawa ON K1B 5R1					
Generator No:	ON9707258			Status:	
SIC Code:	211113			Co Admin:	Louise Amyot
SIC Description:	CONVENTIONAL OIL AND GAS EXTRACTION			Choice of Contact:	CO_ADMIN
Approval Years:	2014			Phone No Admin:	613-748-0066 Ext.221
PO Box No:				Contam. Facility:	No
Country:	Canada			MHSW Facility:	No
<u>Detail(s)</u>					
Waste Class:	252				
Waste Class Desc:	WASTE OILS & LUBRICANTS				
123	12 of 15	W/291.8	65.9 / 2.94	Simluc Contractors Limited 2550 Blackwell Street Ottawa ON K1B 5R1	GEN
Generator No:	ON9707258			Status:	Registered
SIC Code:				Co Admin:	
SIC Description:				Choice of Contact:	
Approval Years:	As of Dec 2018			Phone No Admin:	
PO Box No:				Contam. Facility:	
Country:	Canada			MHSW Facility:	
<u>Detail(s)</u>					
Waste Class:	252 L				
Waste Class Desc:	Waste crankcase oils and lubricants				
123	13 of 15	W/291.8	65.9 / 2.94	2550 Blackwell Street Ottawa ON K1B 4E4	EHS
Order No:	20180926042			Nearest Intersection:	
Status:	C			Municipality:	
Report Type:	Standard Report			Client Prov/State:	ON
Report Date:	02-OCT-18			Search Radius (km):	.25
Date Received:	26-SEP-18			X:	-75.610605
Previous Site Name:				Y:	45.405345
Lot/Building Size:					
Additional Info Ordered:					
123	14 of 15	W/291.8	65.9 / 2.94	Simluc Contractors Limited 2550 Blackwell Street Ottawa ON K1B 5R1	GEN
Generator No:	ON9707258			Status:	Registered
SIC Code:				Co Admin:	
SIC Description:				Choice of Contact:	
Approval Years:	As of Jul 2020			Phone No Admin:	
PO Box No:				Contam. Facility:	
Country:	Canada			MHSW Facility:	
<u>Detail(s)</u>					
Waste Class:	252 L				
Waste Class Desc:	Waste crankcase oils and lubricants				

Map Key	Number of Records	Direction/ Distance (m)	Elev/Diff (m)	Site	DB
Waste Class:		221 I			
Waste Class Desc:		Light fuels			
123	15 of 15	W/291.8	65.9 / 2.94	Simluc Contractors Limited 2550 Blackwell Street Ottawa ON K1B 5R1	GEN
Generator No:	ON9707258			Status: Registered	
SIC Code:				Co Admin:	
SIC Description:				Choice of Contact:	
Approval Years:	As of Nov 2021			Phone No Admin:	
PO Box No:				Contam. Facility:	
Country:	Canada			MHSW Facility:	
<u>Detail(s)</u>					
Waste Class:		252 L			
Waste Class Desc:		Waste crankcase oils and lubricants			
Waste Class:		221 I			
Waste Class Desc:		Light fuels			
124	1 of 6	WNW/293.5	65.8 / 2.86	SIGNS PLUS 2151 BANTREE ST OTTAWA ON K1B 4X3	SCT
Established:	1977				
Plant Size (ft²):	16900				
Employment:	7				
<u>--Details--</u>					
Description:	Sign Manufacturing				
SIC/NAICS Code:	339950				
124	2 of 6	WNW/293.5	65.8 / 2.86	Ark Custom Embroidery Inc. 2151 Bantree St Ottawa ON K1B 4X3	SCT
Established:	01-AUG-97				
Plant Size (ft²):	10000				
Employment:					
<u>--Details--</u>					
Description:	All Other Textile Product Mills				
SIC/NAICS Code:	314990				
124	3 of 6	WNW/293.5	65.8 / 2.86	FOURNIER SIGN PLUS INC. 2151 BANTREE ST. OTTAWA ON K1B 4X3	GEN
Generator No:	ON1082101			Status:	
SIC Code:	3791			Co Admin:	
SIC Description:	PRINTING INK IND.			Choice of Contact:	
Approval Years:	89,90			Phone No Admin:	
PO Box No:				Contam. Facility:	
Country:				MHSW Facility:	

Map Key	Number of Records	Direction/ Distance (m)	Elev/Diff (m)	Site	DB
Detail(s)					
Waste Class:		213			
Waste Class Desc:		PETROLEUM DISTILLATES			
124	4 of 6	WNW/293.5	65.8 / 2.86	FOURNIER SIGN PLUS INC. 15-494 2151 BANTREE ST. OTTAWA ON K1B 4X3	GEN
Generator No:	ON1082101			Status:	
SIC Code:	3791			Co Admin:	
SIC Description:	PRINTING INK IND.			Choice of Contact:	
Approval Years:	92,93,94,95,96,97,98			Phone No Admin:	
PO Box No:				Contam. Facility:	
Country:				MHSW Facility:	
Detail(s)					
Waste Class:		213			
Waste Class Desc:		PETROLEUM DISTILLATES			
124	5 of 6	WNW/293.5	65.8 / 2.86	FOURNIER SIGN PLUS INCORPORATED 2151 BANTREE STREET OTTAWA ON K1B 4X3	GEN
Generator No:	ON1082101			Status:	
SIC Code:	3791			Co Admin:	
SIC Description:	PRINTING INK IND.			Choice of Contact:	
Approval Years:	99,00,01,03			Phone No Admin:	
PO Box No:				Contam. Facility:	
Country:				MHSW Facility:	
Detail(s)					
Waste Class:		213			
Waste Class Desc:		PETROLEUM DISTILLATES			
124	6 of 6	WNW/293.5	65.8 / 2.86	FOURNIER SIGN PLUS INCORPORATED 2151 BANTREE STREET OTTAWA ON K1B 4X3	GEN
Generator No:	ON1082101			Status:	
SIC Code:				Co Admin:	
SIC Description:				Choice of Contact:	
Approval Years:	04			Phone No Admin:	
PO Box No:				Contam. Facility:	
Country:				MHSW Facility:	
125	1 of 22	NW/299.1	64.8 / 1.91	WESTON BAKERIES 2510 SHEFFIELD RD OTTAWA ON K1B 4E5	PRT
Location ID:	11088				
Type:	private				
Expiry Date:					
Capacity (L):	13638.00				
Licence #:	0001036654				

Map Key	Number of Records	Direction/ Distance (m)	Elev/Diff (m)	Site	DB
125	2 of 22	NW/299.1	64.8 / 1.91	WESTON BAKERIES LTD 2510 SHEFFIELD RD OTTAWA ON K1B 4E5	PRT
Location ID: Type: Expiry Date: Capacity (L): Licence #:		11088 retail 14138 0001052413			
125	3 of 22	NW/299.1	64.8 / 1.91	Weston Bakeries Limited 2510 Sheffield Rd Ottawa ON K1B 4E5	SCT
Established: Plant Size (ft²): Employment:		01-JUN-82			
--Details-- Description: SIC/NAICS Code:		Other Specialty-Line Food Wholesaler-Distributors 413190			
125	4 of 22	NW/299.1	64.8 / 1.91	WESTON BAKERIES LIMITED 2510 SHEFFIELD ROAD OTTAWA ON K1B 4E5	GEN
Generator No: SIC Code: SIC Description: Approval Years: PO Box No: Country:		ON0336201 1072 BREAD & OTHER PROD. 86,87,88,89		Status: Co Admin: Choice of Contact: Phone No Admin: Contam. Facility: MHSW Facility:	
<u>Detail(s)</u>					
Waste Class: Waste Class Desc:		213 PETROLEUM DISTILLATES			
Waste Class: Waste Class Desc:		252 WASTE OILS & LUBRICANTS			
125	5 of 22	NW/299.1	64.8 / 1.91	WESTON BAKERIES LIMITED 2510 SHEFFIELD ROAD OTTAWA ON K1B 4E5	GEN
Generator No: SIC Code: SIC Description: Approval Years: PO Box No: Country:		ON0336201 1072 BREAD & OTHER PROD. 90,92,93,97		Status: Co Admin: Choice of Contact: Phone No Admin: Contam. Facility: MHSW Facility:	
<u>Detail(s)</u>					
Waste Class: Waste Class Desc:		212 ALIPHATIC SOLVENTS			
Waste Class: Waste Class Desc:		213 PETROLEUM DISTILLATES			

Map Key	Number of Records	Direction/ Distance (m)	Elev/Diff (m)	Site	DB
Waste Class:		252			
Waste Class Desc:		WASTE OILS & LUBRICANTS			
125	6 of 22	NW/299.1	64.8 / 1.91	WESTON BAKERIES LIMITED 42-105 2510 SHEFFIELD ROAD OTTAWA ON K1B 4E5	GEN
Generator No:		ON0336201		Status:	
SIC Code:		1072		Co Admin:	
SIC Description:		BREAD & OTHER PROD.		Choice of Contact:	
Approval Years:		94,95,96		Phone No Admin:	
PO Box No:				Contam. Facility:	
Country:				MHSW Facility:	
<u>Detail(s)</u>					
Waste Class:		212			
Waste Class Desc:		ALIPHATIC SOLVENTS			
Waste Class:		213			
Waste Class Desc:		PETROLEUM DISTILLATES			
Waste Class:		252			
Waste Class Desc:		WASTE OILS & LUBRICANTS			
125	7 of 22	NW/299.1	64.8 / 1.91	WESTON BAKERIES (OUT OF BUSINESS) 2510 SHEFFIELD ROAD OTTAWA ON K1B 4E5	GEN
Generator No:		ON0336201		Status:	
SIC Code:		1072		Co Admin:	
SIC Description:		BREAD & OTHER PROD.		Choice of Contact:	
Approval Years:		98		Phone No Admin:	
PO Box No:				Contam. Facility:	
Country:				MHSW Facility:	
<u>Detail(s)</u>					
Waste Class:		212			
Waste Class Desc:		ALIPHATIC SOLVENTS			
Waste Class:		213			
Waste Class Desc:		PETROLEUM DISTILLATES			
Waste Class:		252			
Waste Class Desc:		WASTE OILS & LUBRICANTS			
125	8 of 22	NW/299.1	64.8 / 1.91	WESTON BAKERIES LTD 2510 SHEFFIELD RD OTTAWA ON	DTNK
<u>Delisted Expired Fuel Safety Facilities</u>					
Instance No:		10061260		Expired Date:	
Status:		EXPIRED		Max Hazard Rank:	
Instance ID:		11241		Facility Location:	
Instance Type:		FS Facility		Facility Type:	
Instance Creation Dt:				Fuel Type 2:	

Map Key	Number of Records	Direction/ Distance (m)	Elev/Diff (m)	Site	DB
Instance Install Dt: Item Description: Manufacturer: Model: Serial No: ULC Standard: Quantity: Unit of Measure: Overfill Prot Type: Creation Date: Next Periodic Str DT: TSSA Base Sched Cycle 2: TSSAMax Hazard Rank 1: TSSA Risk Based Periodic Yn: TSSA Volume of Directives: TSSA Periodic Exempt: TSSA Statutory Interval: TSSA Recd Insp Interva: TSSA Recd Tolerance: TSSA Program Area: TSSA Program Area 2:				Fuel Type 3: Panam Related: Panam Venue Nm: External Identifier: Item: Piping Steel: Piping Galvanized: Tank Single Wall St: Piping Underground: Tank Underground: Source:	
Description: Original Source: Record Date:		Fuels Safety Private Fuel Outlet - Self Serve EXP Up to Mar 2012			

125	9 of 22	NW/299.1	64.8 / 1.91	WESTON BAKERIES LTD 2510 SHEFFIELD RD OTTAWA ON	DTNK
---------------------	---------	----------	-------------	---	------

Delisted Expired Fuel Safety Facilities

Instance No: Status: Instance ID: Instance Type: Instance Creation Dt: Instance Install Dt: Item Description: Manufacturer: Model: Serial No: ULC Standard: Quantity: Unit of Measure: Overfill Prot Type: Creation Date: Next Periodic Str DT: TSSA Base Sched Cycle 2: TSSAMax Hazard Rank 1: TSSA Risk Based Periodic Yn: TSSA Volume of Directives: TSSA Periodic Exempt: TSSA Statutory Interval: TSSA Recd Insp Interva: TSSA Recd Tolerance: TSSA Program Area: TSSA Program Area 2:	11231805 EXPIRED 74255 FS Piping	Expired Date: Max Hazard Rank: Facility Location: Facility Type: Fuel Type 2: Fuel Type 3: Panam Related: Panam Venue Nm: External Identifier: Item: Piping Steel: Piping Galvanized: Tank Single Wall St: Piping Underground: Tank Underground: Source:	
Description: Original Source: Record Date:	FS Piping EXP Up to Mar 2012		

Map Key	Number of Records	Direction/ Distance (m)	Elev/Diff (m)	Site	DB
125	10 of 22	NW/299.1	64.8 / 1.91	WESTON BAKERIES LTD 2510 SHEFFIELD RD OTTAWA ON	DTNK

Delisted Expired Fuel Safety Facilities

Instance No:	11231843	Expired Date:	
Status:	EXPIRED	Max Hazard Rank:	
Instance ID:	73852	Facility Location:	
Instance Type:	FS Piping	Facility Type:	
Instance Creation Dt:		Fuel Type 2:	
Instance Install Dt:		Fuel Type 3:	
Item Description:		Panam Related:	
Manufacturer:		Panam Venue Nm:	
Model:		External Identifier:	
Serial No:		Item:	
ULC Standard:		Piping Steel:	
Quantity:		Piping Galvanized:	
Unit of Measure:		Tank Single Wall St:	
Overfill Prot Type:		Piping Underground:	
Creation Date:		Tank Underground:	
Next Periodic Str DT:		Source:	
TSSA Base Sched Cycle 2:			
TSSA Max Hazard Rank 1:			
TSSA Risk Based Periodic Yn:			
TSSA Volume of Directives:			
TSSA Periodic Exempt:			
TSSA Statutory Interval:			
TSSA Recd Insp Interva:			
TSSA Recd Tolerance:			
TSSA Program Area:			
TSSA Program Area 2:			
Description:	FS Piping		
Original Source:	EXP		
Record Date:	Up to Mar 2012		

125	11 of 22	NW/299.1	64.8 / 1.91	WESTON BAKERIES 2510 SHEFFIELD RD OTTAWA K1B 4E5 ON CA ON	FST
Instance No:	10906732	Manufacturer:			
Status:		Serial No:			
Cont Name:		Ulc Standard:			
Instance Type:	FS Liquid Fuel Tank	Quantity:			
Item:	FS LIQUID FUEL TANK	Unit of Measure:			
Item Description:	FS Liquid Fuel Tank	Fuel Type:	Diesel		
Tank Type:	Single Wall UST	Fuel Type2:	NULL		
Install Date:	10/18/1990	Fuel Type3:	NULL		
Install Year:	1981	Piping Steel:			
Years in Service:		Piping Galvanized:			
Model:	NULL	Tanks Single Wall St:			
Description:		Piping Underground:			
Capacity:	13841	Num Underground:			
Tank Material:	Steel	Panam Related:			
Corrosion Protect:		Panam Venue:			
Overfill Protect:					
Facility Type:	FS Liquid Fuel Tank				
Parent Facility Type:	Fuels Safety Private Fuel Outlet - Self Serve				
Facility Location:					
Device Installed Location:	2510 SHEFFIELD RD OTTAWA K1B 4E5 ON CA				

Map Key	Number of Records	Direction/ Distance (m)	Elev/Diff (m)	Site	DB
<u>Fuel Storage Tank Details</u>					
Owner Account Name:		WESTON BAKERIES			
<u>Liquid Fuel Tank Details</u>					
Overfill Protection:					
Owner Account Name:		WESTON BAKERIES			
Item:		FS LIQUID FUEL TANK			
125	12 of 22	NW/299.1	64.8 / 1.91	2510 Sheffield Road Ottawa ON	EHS
Order No:		20140211037		Nearest Intersection:	
Status:		C		Municipality: Ottawa	
Report Type:		Standard Report		Client Prov/State: ON	
Report Date:		20-FEB-14		Search Radius (km): .27	
Date Received:		11-FEB-14		X: -75.608895	
Previous Site Name:				Y: 45.407612	
Lot/Building Size:					
Additional Info Ordered:		Fire Insur. Maps and/or Site Plans; City Directory			
125	13 of 22	NW/299.1	64.8 / 1.91	WESTON BAKERIES LTD 2510 SHEFFIELD RD OTTAWA K1B 4E5 ON CA ON	DTNK
125	14 of 22	NW/299.1	64.8 / 1.91	WESTON BAKERIES LTD 2510 SHEFFIELD RD OTTAWA K1B 4E5 ON CA ON	DTNK
125	15 of 22	NW/299.1	64.8 / 1.91	2510 Sheffield Rd Ottawa ON K1B4E5	EHS
Order No:		20160815082		Nearest Intersection:	
Status:		C		Municipality:	
Report Type:		Custom Report		Client Prov/State: ON	
Report Date:		17-AUG-16		Search Radius (km): .25	
Date Received:		15-AUG-16		X: -75.609532	
Previous Site Name:				Y: 45.40745	
Lot/Building Size:		4.3 acres			
Additional Info Ordered:		Fire Insur. Maps and/or Site Plans; Topographic Maps; City Directory; Aerial Photos			
125	16 of 22	NW/299.1	64.8 / 1.91	2510 Sheffield Road Ottawa ON K1B 4E5	EHS
Order No:		20161208087		Nearest Intersection:	
Status:		C		Municipality: Ottawa	
Report Type:		Standard Report		Client Prov/State: ON	
Report Date:		15-DEC-16		Search Radius (km): .25	
Date Received:		08-DEC-16		X: -75.608895	
Previous Site Name:				Y: 45.407612	
Lot/Building Size:					
Additional Info Ordered:		City Directory			

Map Key	Number of Records	Direction/ Distance (m)	Elev/Diff (m)	Site	DB
125	17 of 22	NW/299.1	64.8 / 1.91	WZ Truck & Trailer 2510 Sheffield Road Ottawa ON K1B 4E5	GEN
Generator No:	ON9648665			Status: Registered	
SIC Code:				Co Admin:	
SIC Description:				Choice of Contact:	
Approval Years:	As of Jul 2020			Phone No Admin:	
PO Box No:				Contam. Facility:	
Country:	Canada			MHSW Facility:	
<u>Detail(s)</u>					
Waste Class:	251 L				
Waste Class Desc:	Waste oils/sludges (petroleum based)				

125	18 of 22	NW/299.1	64.8 / 1.91	WESTON BAKERIES LTD 2510 SHEFFIELD RD OTTAWA K1B 4E5 ON CA ON	FST
Instance No:	11231821			Manufacturer:	
Status:				Serial No:	
Cont Name:				Ulc Standard:	
Instance Type:				Quantity:	
Item:	FS LIQUID FUEL TANK			Unit of Measure:	
Item Description:	FS Liquid Fuel Tank			Fuel Type:	Gasoline
Tank Type:	Liquid Fuel Single Wall UST			Fuel Type2:	NULL
Install Date:	12/27/1990			Fuel Type3:	NULL
Install Year:	1989			Piping Steel:	
Years in Service:				Piping Galvanized:	
Model:	NULL			Tanks Single Wall St:	
Description:				Piping Underground:	
Capacity:	500			Num Underground:	
Tank Material:	Steel			Panam Related:	
Corrosion Protect:				Panam Venue:	
Overfill Protect:					
Facility Type:	FS Liquid Fuel Tank				
Parent Facility Type:					
Facility Location:					
Device Installed Location:	2510 SHEFFIELD RD OTTAWA K1B 4E5 ON CA				
<u>Fuel Storage Tank Details</u>					
Owner Account Name:	WESTON BAKERIES LTD				
<u>Liquid Fuel Tank Details</u>					
Overfill Protection:					
Owner Account Name:	WESTON BAKERIES LTD				
Item:	FS LIQUID FUEL TANK				

125	19 of 22	NW/299.1	64.8 / 1.91	WESTON BAKERIES LTD 2510 SHEFFIELD RD OTTAWA K1B 4E5 ON CA ON	FST
Instance No:	11231786			Manufacturer:	
Status:				Serial No:	
Cont Name:				Ulc Standard:	
Instance Type:				Quantity:	
Item:	FS LIQUID FUEL TANK			Unit of Measure:	
Item Description:	FS Liquid Fuel Tank			Fuel Type:	Diesel
Tank Type:	Liquid Fuel Single Wall UST			Fuel Type2:	NULL

Map Key	Number of Records	Direction/ Distance (m)	Elev/Diff (m)	Site	DB
Install Date:	12/27/1990			Fuel Type3:	NULL
Install Year:	1979			Piping Steel:	
Years in Service:				Piping Galvanized:	
Model:	NULL			Tanks Single Wall St:	
Description:				Piping Underground:	
Capacity:	13638			Num Underground:	
Tank Material:	Steel			Panam Related:	
Corrosion Protect:				Panam Venue:	
Overfill Protect:					
Facility Type:		FS Liquid Fuel Tank			
Parent Facility Type:					
Facility Location:					
Device Installed Location:		2510 SHEFFIELD RD OTTAWA K1B 4E5 ON CA			

Fuel Storage Tank Details

Owner Account Name: WESTON BAKERIES LTD

Liquid Fuel Tank Details

Overfill Protection:
Owner Account Name: WESTON BAKERIES LTD
Item: FS LIQUID FUEL TANK

125	20 of 22	NW/299.1	64.8 / 1.91	WZ Truck & Trailer 2510 Sheffield Road Ottawa ON K1B 4E5	GEN
Generator No:	ON9648665			Status:	Registered
SIC Code:				Co Admin:	
SIC Description:				Choice of Contact:	
Approval Years:	As of Nov 2021			Phone No Admin:	
PO Box No:				Contam. Facility:	
Country:	Canada			MHSW Facility:	

Detail(s)

Waste Class: 251 L
Waste Class Desc: Waste oils/sludges (petroleum based)

125	21 of 22	NW/299.1	64.8 / 1.91	2510 Sheffield Road Ottawa ON K1B 4E5	EHS
Order No:	21062100179			Nearest Intersection:	
Status:	C			Municipality:	
Report Type:	Site Report			Client Prov/State:	ON
Report Date:	22-JUN-21			Search Radius (km):	.001
Date Received:	21-JUN-21			X:	-75.6089336
Previous Site Name:				Y:	45.4075948
Lot/Building Size:					
Additional Info Ordered:					

125	22 of 22	NW/299.1	64.8 / 1.91	2510 Sheffield Road Ottawa ON K1B 4E5	EHS
Order No:	21062100179			Nearest Intersection:	
Status:	C			Municipality:	
Report Type:	Site Report			Client Prov/State:	ON
Report Date:	22-JUN-21			Search Radius (km):	.001
Date Received:	21-JUN-21			X:	-75.6089336

Map Key	Number of Records	Direction/ Distance (m)	Elev/Diff (m)	Site	DB
Previous Site Name:				Y:	45.4075948
Lot/Building Size:					
Additional Info Ordered:					

126	1 of 1	W/299.7	65.9 / 2.94	2570 Blackwell Street Ottawa ON K1B 5R1	EHS
Order No:	21110201457		Nearest Intersection:		
Status:	C		Municipality:		
Report Type:	Standard Report		Client Prov/State: ON		
Report Date:	05-NOV-21		Search Radius (km): .25		
Date Received:	02-NOV-21		X: -75.610443		
Previous Site Name:			Y: 45.4047516		
Lot/Building Size:					
Additional Info Ordered:					

Unplottable Summary

Total: **37** Unplottable sites

DB	Company Name/Site Name	Address	City	Postal
AGR	Gloucester, Corp. of the City of	Lot 25, Con III RF	GLOUCESTER ON	
CA	CITY	SHEFFIELD RD.	OTTAWA ON	
CA	Grant P. McDonald Holdings Inc.		Ottawa ON	
CA	CAMPEAU CORPORATION	NEW STREET/SHEFFIELD RD.	OTTAWA CITY ON	
CA	OTTAWA CITY	EASEMENT-SHEFFIELD RD.	OTTAWA CITY ON	
CA	OTTAWA CITY	EDINBURGH PLACE	OTTAWA CITY ON	
CA	BILL WHELAN	BANTREE ST.	OTTAWA CITY ON	
CA	R.M. OF OTTAWA-CARLETON	SHEFFIELD RD., OTTAWA CITY	GLOUCESTER CITY ON	
CONV	CANADIAN WASTE SERVICES INC.		ON	
CONV	CANADIAN WASTE SERVICES INC.		ON	
CONV	CANADIAN WASTE SERVICES INC.		ON	
CONV	CANADIAN WASTE SERVICES INC.		ON	
CONV	Loblaw Companies Limited		Ottawa ON	
CONV	Colautti Construction Ltd		Ottawa ON	
CONV	CANADIAN WASTE SERVICES INC.		ON	
GEN	Bell Canada	VARIOUS BELL CANADA MANHOLES AND ACCESS CHAMBERS WITHIN THE MOE NORTHERN REGION	(SEE SCHEDULE "B") ON	K1P 6L9
GEN	Bell Canada	VARIOUS BELL CANADA MANHOLES AND ACCESS CHAMBERS WITHIN THE MOE	(SEE SCHEDULE "B") ON	K1P 6L9

NORTHERN REGION

GEN	Bell Canada	VARIOUS BELL CANADA MANHOLES AND ACCESS CHAMBERS WITHIN THE MOE NORTHERN REGION	(SEE SCHEDULE "B") ON	K1P 6L9
GEN	Bell Canada	VARIOUS BELL CANADA MANHOLES AND ACCESS CHAMBERS WITHIN THE MOE EASTERN REG.	(SEE SCHEDULE "B") ON	K1P 6L9
GEN	Bell Canada	VARIOUS BELL CANADA MANHOLES AND ACCESS CHAMBERS WITHIN THE MOE EASTERN REG.	(SEE SCHEDULE "B") ON	K1P 6L9
GEN	Bell Canada	VARIOUS BELL CANADA MANHOLES AND ACCESS CHAMBERS WITHIN THE MOE EASTERN REG.	(SEE SCHEDULE "B") ON	K1P 6L9
GEN	Bell Canada	VARIOUS BELL CANADA MANHOLES AND ACCESS CHAMBERS WITHIN THE MOE EASTERN REG.	(SEE SCHEDULE "B") ON	
RSC		Part Lot 23, Township of Gloucester	Ottawa ON	
SPL	UNKNOWN	IN DITCH BEHIND GENERAL HOLDING LTD. AT 2600 BLOCK OF BLACKWELL ST.	OTTAWA CITY ON	
SPL	NATIONAL GROCERIES COMPANY LTD		OTTAWA ON	
SPL	NATIONAL GROCERS	MOTOR VEHICLE (OPERATING FLUID)	OTTAWA ON	
SPL	Bell Canada		Ottawa ON	
SPL	MACK CANADA	SHEFFIELD RD.	OTTAWA CITY ON	
SPL	QUEENSWAY TANK LINES	AT THE TOP VALUE GAS BAR ON BANTREE RD. TANK TRUCK (CARGO)	OTTAWA CITY ON	
SPL	QUEENSWAY TANK LINES	AT TOP VALUE CAR WASH ON BANTREE ST. TANK TRUCK (CARGO)	OTTAWA CITY ON	
SPL	TOP VALUE MART	BANTREE ST. SERVICE STATION	OTTAWA CITY ON	
SPL	LOBLAWS		OTTAWA CITY ON	
SPL		WAKLEY,RUSSEL,INNES AND BANTREE<UNOFFICIAL>	Ottawa ON	
SPL	NATIONAL GROCERS	TRANSPORT TRUCK (CARGO)	GLOUCESTER CITY ON	
WDS	Walker Environmental Group Inc.		Ottawa ON	K1B 3V7
WDS	Waste Management of Canada Corporation		Ottawa ON	K0A 1L0
WDS	Walker Environmental Group Inc.		Ottawa ON	K1B 3V7

Unplottable Report

Site: Gloucester, Corp. of the City of
Lot 25, Con III RF GLOUCESTER ON

Database:
AGR

ID: 4093
Current Status: Amended
Authority Type: CLASS B LICENCE <= 20000 TONNES
Section:
Location Name:
Address Line 1:
Address Line 2:
Address City:
Address Pcode:
Geographc Township:
District: Kemptville District
Auth Type Desc: Aggregate Licence
Operation Type: Pit
Max Annual Tonnage: 20000
Unlimited Tonnage: N
Status Date: As of Feb 2002
Upper Tier Municipi: OTTAWA-CARLETON R
Lower Tier Municipi: OTTAWA
Source Detail:
Source:

Effective Date:
Licenced Area (ha):
Extraction Area:
OGF ID:
Max Tonnage:
Water Status:
District Name:
Location Accuracy:
Geom Updt Datetime:
Effective Datetime:
System Datetime:
Refreshed Datetime:
Shape Area:
Shape Len:
X:
Y:

Site: CITY
SHEFFIELD RD. OTTAWA ON

Database:
CA

Certificate #: 3-0768-85-006
Application Year: 85
Issue Date: 7/12/85
Approval Type: Municipal sewage
Status: Approved
Application Type:
Client Name:
Client Address:
Client City:
Client Postal Code:
Project Description:
Contaminants:
Emission Control:

Site: Grant P. McDonald Holdings Inc.
Ottawa ON

Database:
CA

Certificate #: 8660-6SWHM8
Application Year: 2006
Issue Date: 8/25/2006
Approval Type: Industrial Sewage Works
Status: Approved
Application Type:
Client Name:
Client Address:
Client City:
Client Postal Code:
Project Description:
Contaminants:

Emission Control:

Site: CAMPEAU CORPORATION
NEW STREET/SHEFFIELD RD. OTTAWA CITY ON

Database:
CA

Certificate #: 7-0322-86-
Application Year: 86
Issue Date: 5/5/1986
Approval Type: Municipal water
Status: Approved
Application Type:
Client Name:
Client Address:
Client City:
Client Postal Code:
Project Description:
Contaminants:
Emission Control:

Site: OTTAWA CITY
EASEMENT-SHEFFIELD RD. OTTAWA CITY ON

Database:
CA

Certificate #: 3-0875-90-
Application Year: 90
Issue Date: 6/18/1990
Approval Type: Municipal sewage
Status: Approved
Application Type:
Client Name:
Client Address:
Client City:
Client Postal Code:
Project Description:
Contaminants:
Emission Control:

Site: OTTAWA CITY
EDINBURGH PLACE OTTAWA CITY ON

Database:
CA

Certificate #: 3-1513-89-
Application Year: 89
Issue Date: 8/2/1989
Approval Type: Municipal sewage
Status: Approved
Application Type:
Client Name:
Client Address:
Client City:
Client Postal Code:
Project Description:
Contaminants:
Emission Control:

Site: BILL WHELAN
BANTREE ST. OTTAWA CITY ON

Database:
CA

Certificate #: 3-2061-88-
Application Year: 88
Issue Date: 10/28/1988
Approval Type: Municipal sewage
Status: Approved
Application Type:

Client Name:
Client Address:
Client City:
Client Postal Code:
Project Description:
Contaminants:
Emission Control:

Site: R.M. OF OTTAWA-CARLETON
SHEFFIELD RD., OTTAWA CITY GLOUCESTER CITY ON

Database:
CA

Certificate #: 3-0993-86-
Application Year: 86
Issue Date: 12/4/1986
Approval Type: Municipal sewage
Status: Approved
Application Type:
Client Name:
Client Address:
Client City:
Client Postal Code:
Project Description:
Contaminants:
Emission Control:

Site: CANADIAN WASTE SERVICES INC.
ON

Database:
CONV

File No:
Crown Brief No: 99-0086-0115
Court Location:
Publication City:
Publication Title:
Act:
Act(s):
First Matter:
Second Matter:
Investigation 1:
Investigation 2:
Penalty Imposed:
Description: FAILED TO PROVIDE CERTAIN DOCUMENT WITH EACH VEHICLE CONTRAVENING A PROVISIONAL CERTIFICATE OF APPROVAL.
Background:
URL:

Location:
Region: EASTERN REGION
Ministry District: KINGSTON

Additional Details

Publication Date:
Count: 1
Act: EPA
Regulation:
Section: 186(3)
Act/Regulation/Section: EPA- -186(3)
Date of Offence:
Date of Conviction:
Date Charged: 3/15/00
Charge Disposition: SUSPENDED SENTENCE
Fine: \$305.00
Synopsis:

Site: CANADIAN WASTE SERVICES INC.
ON

Database:
CONV

File No: **Location:**

Crown Brief No: 99-0164-0282

Court Location:

Publication City:

Publication Title:

Act:

Act(s):

First Matter:

Second Matter:

Investigation 1:

Investigation 2:

Penalty Imposed:

Description:

OPERATE A HEAVY DIESEL-FUELLED MOTOR VEHICLE THAT CONTRAVENES THE EMISSION STANDARDS.

Background:

URL:

Region:

EASTERN REGION

Ministry District:

KINGSTON

Additional Details

Publication Date:

Count:

1

Act:

EPA

Regulation:

361/98

Section:

12(5)

Act/Regulation/Section:

EPA-361/98-12(5)

Date of Offence:

Date of Conviction:

Date Charged:

1/27/00

Charge Disposition:

SUSPENDED SENTENCE

Fine:

\$425.00

Synopsis:

Site: CANADIAN WASTE SERVICES INC.
ON

Database:
CONV

File No:

Crown Brief No:

99-0165-0243

Court Location:

Publication City:

Publication Title:

Act:

Act(s):

First Matter:

Second Matter:

Investigation 1:

Investigation 2:

Penalty Imposed:

Description:

OPERATE A HEAVY DIESEL-FUELLED MOTOR VEHICLE THAT CONTRAVENES THE EMISSION STANDARDS.

Background:

URL:

Location:

Region:

EASTERN REGION

Ministry District:

KINGSTON

Additional Details

Publication Date:

Count:

1

Act:

EPA

Regulation:

361/98

Section:

12(5)

Act/Regulation/Section:

EPA-361/98-12(5)

Date of Offence:

Date of Conviction:

Date Charged:

4/30/00

Charge Disposition:

SUSPENDED SENTENCE

Fine:

\$325.00

Synopsis:

Site: CANADIAN WASTE SERVICES INC.
ON

Database:
CONV

File No:
Crown Brief No: 99-0188-0235
Court Location:
Publication City:
Publication Title:
Act:
Act(s):
First Matter:
Second Matter:
Investigation 1:
Investigation 2:
Penalty Imposed:
Description:

Location:
Region: EASTERN REGION
Ministry District: KINGSTON

Background:
URL:

TRANSPORTING LEACHATE WASTE FROM AN APPROVED WASTE DISPOSAL SITE WITHOUT THE GENERATOR, CARRIER AND/OR RECEIVER COMPLETING A MANIFEST.

Additional Details

Publication Date:
Count: 1
Act: EPA
Regulation: 347
Section: 19(1) (A)
Act/Regulation/Section: EPA-347-19(1) (A)
Date of Offence:
Date of Conviction:
Date Charged: 7/19/01
Charge Disposition: SUSPENDED SENTENCE
Fine: \$17,000.00
Synopsis:

Site: Loblaw Companies Limited
Ottawa ON

Database:
CONV

File No: 097267
Crown Brief No:
Court Location:
Publication City:
Publication Title:
Act:
Act(s):
First Matter:
Second Matter:
Investigation 1:
Investigation 2:
Penalty Imposed:
Description:

Location:
Region:
Ministry District:

Background:
URL:

On April 19, 2011, Loblaw Companies Limited/Les Compagnies Loblaw Limitee pleaded guilty to one violation under the Environmental Protection Act for causing the discharge of a refrigerant into the air within a building or into the natural environment. The Court heard that the company owns and operates a property in Ottawa. The company uses a refrigeration contractor to install, maintain and service the equipment at this location. During such work, a release of refrigerant was reported to the ministry. The release was inside a building that was vented via exhaust fans to the natural environment. The refrigerant contains hydrochlorofluorocarbon and is considered an ozone depleting substance. The company was charged following an investigation by the ministry's Investigations and Enforcement Branch. The company was fined \$30,000 plus a victim fine surcharge and was given 30 days to pay the fine.

Additional Details

Publication Date:
Count: 1
Act: EPA

Regulation:
Section:
Act/Regulation/Section: EPA
Date of Offence:
Date of Conviction:
Date Charged: April 19, 2011
Charge Disposition: fine, victim fine surcharge
Fine: \$30,000
Synopsis:

Site: Colautti Construction Ltd
Ottawa ON

Database:
CONV

File No: 108583

Location:
Region:
Ministry District:

Crown Brief No:
Court Location:
Publication City:
Publication Title:
Act:
Act(s):
First Matter:
Second Matter:
Investigation 1:
Investigation 2:
Penalty Imposed:
Description:

The City of Ottawa and its contractor were fined \$120,000 for failing to comply with a permit to take water and discharging sediment into Stillwater Creek, a tributary of the Ottawa River. 'Polluters should be aware that the ministry's Investigations and Enforcement Branch will vigorously pursue charges when our environmental laws are broken', said Environment Minister Jim Bradley. In 2010, the city awarded a contract for a water main installation along several streets in Ottawa to Colautti Construction Ltd. ' a local company that specializes in the construction of sewer and water lines. For dewatering required by construction, a permit to take water was issued to the City that required a number of conditions including turbidity testing. Following reports in August 2010 of possible impairments to Stillwater Creek as a result of drilling work, a ministry investigation found the company was responsible for a discharge of sediment into Stillwater Creek. Although there was no evidence of any actual impact to fish in Stillwater Creek as a result of the sediment discharge on that day, sediment discharges can adversely affect fish and benthic organisms. The City was also found to have not been conducting the required turbidity testing. The City of Ottawa and Colautti Construction Ltd. were fined a total of \$120,000 plus victim fine surcharges of \$30,000 and were given sixty days to pay the fines.

Background:
URL:

Additional Details

Publication Date:
Count:
Act:
Regulation:
Section:
Act/Regulation/Section:
Date of Offence:
Date of Conviction:
Date Charged: May 31, 2013
Charge Disposition: fine, victim fine surcharge
Fine: \$120,000
Synopsis:

Additional Details

Publication Date:
Count:
Act: Pesticides Act
Regulation:
Section:
Act/Regulation/Section: Pesticides Act
Date of Offence:
Date of Conviction:
Date Charged: March 10, 2014

Charge Disposition: fine, victim fine surcharge
Fine: \$5,000
Synopsis:

Site: CANADIAN WASTE SERVICES INC.
ON

Database:
CONV

File No:
Crown Brief No: 99-0136-0187
Court Location:
Publication City:
Publication Title:
Act:
Act(s):
First Matter:
Second Matter:
Investigation 1:
Investigation 2:
Penalty Imposed:
Description: OPERATE A HEAVY DIESEL-FUELLED MOTOR VEHICLE THAT CONTRAVENES THE EMISSION STANDARDS.
Background:
URL:

Location:
Region: EASTERN REGION
Ministry District: KINGSTON

Additional Details

Publication Date:
Count: 1
Act: EPA
Regulation: 361/98
Section: 12(5)
Act/Regulation/Section: EPA-361/98-12(5)
Date of Offence:
Date of Conviction:
Date Charged: 10/18/00
Charge Disposition: SUSPENDED SENTENCE
Fine: \$425.00
Synopsis:

Site: Bell Canada
VARIOUS BELL CANADA MANHOLES AND ACCESS CHAMBERS WITHIN THE MOE NORTHERN REGION (SEE SCHEDULE "B") ON K1P 6L9

Database:
GEN

Generator No: ONR000306
SIC Code: 517110, 517210, 517510
SIC Description: WIRED TELECOMMUNICATIONS CARRIERS, WIRELESS TELECOMMUNICATIONS CARRIERS (EXCEPT SATELLITE), 517510
Approval Years: 2016
PO Box No:
Country: Canada

Status:
Co Admin: Chloé Lamothe-Luneau
Choice of Contact: CO_ADMIN
Phone No Admin: 514-391-1021 Ext.
Contam. Facility: No
MHSW Facility: No

Detail(s)

Waste Class: 253
Waste Class Desc: EMULSIFIED OILS

Waste Class: 252
Waste Class Desc: WASTE OILS & LUBRICANTS

Waste Class: 150
Waste Class Desc: INERT INORGANIC WASTES

Waste Class: 251
Waste Class Desc: OIL SKIMMINGS & SLUDGES

Waste Class: 221
Waste Class Desc: LIGHT FUELS

Site: Bell Canada
VARIOUS BELL CANADA MANHOLES AND ACCESS CHAMBERS WITHIN THE MOE NORTHERN REGION (SEE SCHEDULE "B") ON K1P 6L9

Database:
GEN

Generator No: ONR000306
SIC Code: 517110, 517210, 517510
SIC Description: WIRED TELECOMMUNICATIONS CARRIERS, WIRELESS TELECOMMUNICATIONS CARRIERS (EXCEPT SATELLITE), 517510
Approval Years: 2014
PO Box No:
Country: Canada

Status:
Co Admin: Julie Labelle
Choice of Contact: CO_OFFICIAL
Phone No Admin: 514-870-0688 Ext.
Contam. Facility: No
MHSW Facility: No

Detail(s)

Waste Class: 150
Waste Class Desc: INERT INORGANIC WASTES
Waste Class: 252
Waste Class Desc: WASTE OILS & LUBRICANTS
Waste Class: 221
Waste Class Desc: LIGHT FUELS
Waste Class: 253
Waste Class Desc: EMULSIFIED OILS
Waste Class: 251
Waste Class Desc: OIL SKIMMINGS & SLUDGES

Site: Bell Canada
VARIOUS BELL CANADA MANHOLES AND ACCESS CHAMBERS WITHIN THE MOE NORTHERN REGION (SEE SCHEDULE "B") ON K1P 6L9

Database:
GEN

Generator No: ONR000306
SIC Code: 517110, 517210, 517510
SIC Description: WIRED TELECOMMUNICATIONS CARRIERS, WIRELESS TELECOMMUNICATIONS CARRIERS (EXCEPT SATELLITE), 517510
Approval Years: 2015
PO Box No:
Country: Canada

Status:
Co Admin: Julie Labelle
Choice of Contact: CO_ADMIN
Phone No Admin: 514-870-0688 Ext.
Contam. Facility: No
MHSW Facility: No

Detail(s)

Waste Class: 221
Waste Class Desc: LIGHT FUELS
Waste Class: 252
Waste Class Desc: WASTE OILS & LUBRICANTS
Waste Class: 253
Waste Class Desc: EMULSIFIED OILS
Waste Class: 150
Waste Class Desc: INERT INORGANIC WASTES
Waste Class: 251
Waste Class Desc: OIL SKIMMINGS & SLUDGES

Site: Bell Canada
VARIOUS BELL CANADA MANHOLES AND ACCESS CHAMBERS WITHIN THE MOE EASTERN REG. (SEE
SCHEDULE "B") ON K1P 6L9

Database:
GEN

Generator No: ONR000304
SIC Code: 517110, 517210, 517510
SIC Description: WIRED TELECOMMUNICATIONS
CARRIERS, WIRELESS
TELECOMMUNICATIONS CARRIERS
(EXCEPT SATELLITE), 517510

Status:
Co Admin: Julie Labelle
Choice of Contact: CO_ADMIN

Approval Years: 2015
PO Box No:
Country: Canada

Phone No Admin: 514-870-0688 Ext.
Contam. Facility: No
MHSW Facility: No

Detail(s)

Waste Class: 251
Waste Class Desc: OIL SKIMMINGS & SLUDGES

Waste Class: 253
Waste Class Desc: EMULSIFIED OILS

Waste Class: 252
Waste Class Desc: WASTE OILS & LUBRICANTS

Waste Class: 221
Waste Class Desc: LIGHT FUELS

Waste Class: 241
Waste Class Desc: HALOGENATED SOLVENTS

Waste Class: 150
Waste Class Desc: INERT INORGANIC WASTES

Site: Bell Canada
VARIOUS BELL CANADA MANHOLES AND ACCESS CHAMBERS WITHIN THE MOE EASTERN REG. (SEE
SCHEDULE "B") ON K1P 6L9

Database:
GEN

Generator No: ONR000304
SIC Code: 517110, 517210, 517510
SIC Description: WIRED TELECOMMUNICATIONS
CARRIERS, WIRELESS
TELECOMMUNICATIONS CARRIERS
(EXCEPT SATELLITE), 517510

Status:
Co Admin: Julie Labelle
Choice of Contact: CO_OFFICIAL

Approval Years: 2014
PO Box No:
Country: Canada

Phone No Admin: 514-870-0688 Ext.
Contam. Facility: No
MHSW Facility: No

Detail(s)

Waste Class: 253
Waste Class Desc: EMULSIFIED OILS

Waste Class: 252
Waste Class Desc: WASTE OILS & LUBRICANTS

Waste Class: 221
Waste Class Desc: LIGHT FUELS

Waste Class: 251
Waste Class Desc: OIL SKIMMINGS & SLUDGES

Waste Class: 150
Waste Class Desc: INERT INORGANIC WASTES

Waste Class: 241

Waste Class Desc: HALOGENATED SOLVENTS

Site: Bell Canada
VARIOUS BELL CANADA MANHOLES AND ACCESS CHAMBERS WITHIN THE MOE EASTERN REG. (SEE
SCHEDULE "B") ON K1P 6L9

Database:
GEN

Generator No:	ONR000304	Status:	
SIC Code:	517110, 517210, 517510	Co Admin:	Chloé Lamothe-Luneau
SIC Description:	WIRED TELECOMMUNICATIONS CARRIERS, WIRELESS TELECOMMUNICATIONS CARRIERS (EXCEPT SATELLITE), 517510	Choice of Contact:	CO_ADMIN
Approval Years:	2016	Phone No Admin:	514-391-1021 Ext.
PO Box No:		Contam. Facility:	No
Country:	Canada	MHSW Facility:	No

Detail(s)

Waste Class:	253
Waste Class Desc:	EMULSIFIED OILS
Waste Class:	150
Waste Class Desc:	INERT INORGANIC WASTES
Waste Class:	221
Waste Class Desc:	LIGHT FUELS
Waste Class:	252
Waste Class Desc:	WASTE OILS & LUBRICANTS
Waste Class:	241
Waste Class Desc:	HALOGENATED SOLVENTS
Waste Class:	251
Waste Class Desc:	OIL SKIMMINGS & SLUDGES

Site: Bell Canada
VARIOUS BELL CANADA MANHOLES AND ACCESS CHAMBERS WITHIN THE MOE EASTERN REG. (SEE
SCHEDULE "B") ON

Database:
GEN

Generator No:	ONR000304	Status:	
SIC Code:	517110, 517210, 517510	Co Admin:	
SIC Description:	WIRED TELECOMMUNICATIONS CARRIERS, WIRELESS TELECOMMUNICATIONS CARRIERS (EXCEPT SATELLITE)	Choice of Contact:	
Approval Years:	2013	Phone No Admin:	
PO Box No:		Contam. Facility:	
Country:		MHSW Facility:	

Detail(s)

Waste Class:	251
Waste Class Desc:	OIL SKIMMINGS & SLUDGES
Waste Class:	252
Waste Class Desc:	WASTE OILS & LUBRICANTS
Waste Class:	150
Waste Class Desc:	INERT INORGANIC WASTES
Waste Class:	253
Waste Class Desc:	EMULSIFIED OILS
Waste Class:	221
Waste Class Desc:	LIGHT FUELS

Site: Part Lot 23, Township of Gloucester Ottawa ON

Database:
RSC

RSC ID:
RA No:
RSC Type:
Curr Property Use:
Ministry District: Ottawa
Filing Date: 07/05/01
Date Ack:
Date Returned: 07/23/01
Restoration Type:
Soil Type:
Criteria:
CPU Issued Sect
1686:
Asmt Roll No:
Prop ID No (PIN):
Property Municipal Address:
Mailing Address:
Latitude & Latitude:
UTM Coordinates:
Consultant: DST Consulting Engineers Inc.
Legal Desc:
Measurement Method:
Applicable Standards:
RSC PDF:

Cert Date:
Cert Prop Use No:
Intended Prop Use:
Qual Person Name:
Stratified (Y/N):
Audit (Y/N):
Entire Leg Prop. (Y/N):
Accuracy Estimate:
Telephone:
Fax:
Email:

Site: UNKNOWN
IN DITCH BEHIND GENERAL HOLDING LTD. AT 2600 BLOCK OF BLACKWELL ST. OTTAWA CITY ON

Database:
SPL

Ref No: 163001
Site No:
Incident Dt: //
Year:
Incident Cause: WASTEWATER DISCHARGE TO WATERCOURSE
Incident Event:
Contaminant Code:
Contaminant Name:
Contaminant Limit 1:
Contam Limit Freq 1:
Contaminant UN No 1:
Environment Impact: CONFIRMED
Nature of Impact: Water course or lake
Receiving Medium: WATER
Receiving Env:
MOE Response:
Dt MOE Arvl on Scn:
MOE Reported Dt: 12/17/1998
Dt Document Closed:
Incident Reason: UNKNOWN
Site Name:
Site County/District:
Site Geo Ref Meth:
Incident Summary: SOURCE UNKNOWN - 30 L OF USED MOTOR OIL TO DITCH.
Contaminant Qty:

Discharger Report:
Material Group:
Health/Env Conseq:
Client Type:
Sector Type:
Agency Involved:
Nearest Watercourse:
Site Address:
Site District Office:
Site Postal Code:
Site Region:
Site Municipality: 20101
Site Lot:
Site Conc:
Northing:
Easting: OTTAWA WORKS DEPT.
Site Geo Ref Accu:
Site Map Datum:
SAC Action Class:
Source Type:

Site: NATIONAL GROCERIES COMPANY LTD
OTTAWA ON

Database:
SPL

Ref No: 188079
Site No:
Incident Dt: 10/6/2000
Year:

Discharger Report:
Material Group:
Health/Env Conseq:
Client Type:

Incident Cause: OTHER CAUSE (N.O.S.)
Incident Event:
Contaminant Code:
Contaminant Name:
Contaminant Limit 1:
Contam Limit Freq 1:
Contaminant UN No 1:
Environment Impact: POSSIBLE
Nature of Impact: Soil contamination
Receiving Medium: LAND
Receiving Env:
MOE Response:
Dt MOE Arvl on Scn:
MOE Reported Dt: 10/6/2000
Dt Document Closed:
Incident Reason: OTHER
Site Name:
Site County/District:
Site Geo Ref Meth:
Incident Summary: NATIONAL GROCERS, OTTAWA DIESEL FL. FROM TRUCK CONTAINED , NO SEWERS
Contaminant Qty:

Sector Type:
Agency Involved:
Nearest Watercourse:
Site Address:
Site District Office:
Site Postal Code:
Site Region:
Site Municipality: 20107
Site Lot:
Site Conc:
Northing:
Easting:
Site Geo Ref Accu:
Site Map Datum:
SAC Action Class:
Source Type:

Site: NATIONAL GROCERS
 MOTOR VEHICLE (OPERATING FLUID) OTTAWA ON

Database:
 SPL

Ref No: 191981
Site No:
Incident Dt: 12/13/2000
Year:
Incident Cause: CONTAINER OVERFLOW
Incident Event:
Contaminant Code:
Contaminant Name:
Contaminant Limit 1:
Contam Limit Freq 1:
Contaminant UN No 1:
Environment Impact: NOT ANTICIPATED
Nature of Impact:
Receiving Medium: LAND
Receiving Env:
MOE Response:
Dt MOE Arvl on Scn:
MOE Reported Dt: 12/13/2000
Dt Document Closed:
Incident Reason: OTHER
Site Name:
Site County/District:
Site Geo Ref Meth:
Incident Summary: NATIONAL GROCERS-14L ENG-INE OIL TO PVMT ONLY; NO DRAINS. CLEANING.
Contaminant Qty:

Discharger Report:
Material Group:
Health/Env Conseq:
Client Type:
Sector Type:
Agency Involved:
Nearest Watercourse:
Site Address:
Site District Office:
Site Postal Code:
Site Region:
Site Municipality: 20107
Site Lot:
Site Conc:
Northing:
Easting:
Site Geo Ref Accu:
Site Map Datum:
SAC Action Class:
Source Type:

Site: Bell Canada
 Ottawa ON

Database:
 SPL

Ref No: 8881-9J2J33
Site No: NA
Incident Dt: 2014/04/10
Year:
Incident Cause: Leak/Break
Incident Event:
Contaminant Code: 38
Contaminant Name: FREON R-22 (CFC)
Contaminant Limit 1:
Contam Limit Freq 1:
Contaminant UN No 1:
Environment Impact: Confirmed

Discharger Report:
Material Group:
Health/Env Conseq:
Client Type:
Sector Type: Pipeline/Components
Agency Involved:
Nearest Watercourse:
Site Address:
Site District Office:
Site Postal Code:
Site Region:
Site Municipality: Ottawa

Nature of Impact: Air Pollution
Receiving Medium:
Receiving Env:
MOE Response: Referral to others
Dt MOE Arvl on Scn:
MOE Reported Dt: 2014/04/10
Dt Document Closed: 2014/11/04
Incident Reason: Equipment Failure
Site Name: 3212 Richmond Rd<UNOFFICIAL>
Site County/District:
Site Geo Ref Meth:
Incident Summary: Bell Canada: possible >100 kg freon to atm.
Contaminant Qty: 0 other - see incident description

Site Lot:
Site Conc:
Northing:
Easting:
Site Geo Ref Accu:
Site Map Datum:
SAC Action Class: Air Spills - Gases and Vapours
Source Type:

Site: MACK CANADA
 SHEFFIELD RD. OTTAWA CITY ON

Database:
 SPL

Ref No: 93784
Site No:
Incident Dt: 11/22/1993
Year:
Incident Cause: PIPE/HOSE LEAK
Incident Event:
Contaminant Code:
Contaminant Name:
Contaminant Limit 1:
Contam Limit Freq 1:
Contaminant UN No 1:
Environment Impact: CONFIRMED
Nature of Impact: Soil contamination
Receiving Medium: LAND
Receiving Env:
MOE Response:
Dt MOE Arvl on Scn:
MOE Reported Dt: 11/24/1993
Dt Document Closed:
Incident Reason: ERROR
Site Name:
Site County/District:
Site Geo Ref Meth:
Incident Summary: MACK CANADA -25L USED OIL TO GROUND WHILE DISCONNECTING TANK PIPE,CLEANED.
Contaminant Qty:

Discharger Report:
Material Group:
Health/Env Conseq:
Client Type:
Sector Type:
Agency Involved:
Nearest Watercourse:
Site Address:
Site District Office:
Site Postal Code:
Site Region:
Site Municipality: 20101
Site Lot:
Site Conc:
Northing:
Easting:
Site Geo Ref Accu:
Site Map Datum:
SAC Action Class:
Source Type:

Site: QUEENSWAY TANK LINES
 AT THE TOP VALUE GAS BAR ON BANTREE RD. TANK TRUCK (CARGO) OTTAWA CITY ON

Database:
 SPL

Ref No: 72803
Site No:
Incident Dt: 6/29/1992
Year:
Incident Cause: CONTAINER OVERFLOW
Incident Event:
Contaminant Code:
Contaminant Name:
Contaminant Limit 1:
Contam Limit Freq 1:
Contaminant UN No 1:
Environment Impact: NOT ANTICIPATED
Nature of Impact: Other
Receiving Medium: LAND
Receiving Env:
MOE Response:
Dt MOE Arvl on Scn:
MOE Reported Dt: 6/29/1992
Dt Document Closed:
Incident Reason: ERROR

Discharger Report:
Material Group:
Health/Env Conseq:
Client Type:
Sector Type:
Agency Involved:
Nearest Watercourse:
Site Address:
Site District Office:
Site Postal Code:
Site Region:
Site Municipality: 20101
Site Lot:
Site Conc:
Northing:
Easting: REPORT FAXED TO MCCR
Site Geo Ref Accu:
Site Map Datum:
SAC Action Class:
Source Type:

Site Name:
Site County/District:
Site Geo Ref Meth:
Incident Summary:
Contaminant Qty:

QUEENSWAY TANKER TRUCK- 8 L OF DIESEL FUEL TO PAVEMENT DURING DELIVERY.

Site: QUEENSWAY TANK LINES
AT TOP VALUE CAR WASH ON BANTREE ST. TANK TRUCK (CARGO) OTTAWA CITY ON

Database:
SPL

Ref No: 15098
Site No:
Incident Dt: 2/23/1989
Year:
Incident Cause: WASTEWATER DISCHARGE TO WATERCOURSE

Discharger Report:
Material Group:
Health/Env Conseq:
Client Type:
Sector Type:

Incident Event:
Contaminant Code:
Contaminant Name:
Contaminant Limit 1:
Contam Limit Freq 1:
Contaminant UN No 1:
Environment Impact: NOT ANTICIPATED
Nature of Impact:
Receiving Medium: LAND
Receiving Env:
MOE Response:
Dt MOE Arvl on Scn:
MOE Reported Dt: 2/23/1989
Dt Document Closed:
Incident Reason: ERROR
Site Name:
Site County/District:
Site Geo Ref Meth:
Incident Summary:
Contaminant Qty:

Agency Involved:
Nearest Watercourse:
Site Address:
Site District Office:
Site Postal Code:
Site Region:
Site Municipality: 20101
Site Lot:
Site Conc:
Northing:
Easting:
Site Geo Ref Accu:
Site Map Datum:
SAC Action Class:
Source Type:

QUEENSWAY TANK LINES - TANKER TRUCK, FROM CARGO,100 L. DIESEL TO GROUND.

Site: TOP VALUE MART
BANTREE ST. SERVICE STATION OTTAWA CITY ON

Database:
SPL

Ref No: 16146
Site No:
Incident Dt: 3/21/1989
Year:
Incident Cause: CONTAINER OVERFLOW

Discharger Report:
Material Group:
Health/Env Conseq:
Client Type:
Sector Type:

Incident Event:
Contaminant Code:
Contaminant Name:
Contaminant Limit 1:
Contam Limit Freq 1:
Contaminant UN No 1:
Environment Impact: NOT ANTICIPATED
Nature of Impact:
Receiving Medium: LAND
Receiving Env:
MOE Response:
Dt MOE Arvl on Scn:
MOE Reported Dt: 3/21/1989
Dt Document Closed:
Incident Reason: EQUIPMENT FAILURE
Site Name:
Site County/District:
Site Geo Ref Meth:
Incident Summary:
Contaminant Qty:

Agency Involved:
Nearest Watercourse:
Site Address:
Site District Office:
Site Postal Code:
Site Region:
Site Municipality: 20101
Site Lot:
Site Conc:
Northing:
Easting:
Site Geo Ref Accu:
Site Map Datum:
SAC Action Class:
Source Type:

TOP VALUE - 45 LTR DIESEL TO PVMT. WHEN TRUCK OVERFILLED SADDLE TANKS.

Site: LOBLAWS
OTTAWA CITY ON

Database:
SPL

Ref No: 49925
Site No:
Incident Dt: 5/1/1991
Year:
Incident Cause: PIPE/HOSE LEAK
Incident Event:
Contaminant Code:
Contaminant Name:
Contaminant Limit 1:
Contam Limit Freq 1:
Contaminant UN No 1:
Environment Impact: POSSIBLE
Nature of Impact: Water course or lake
Receiving Medium: LAND
Receiving Env:
MOE Response:
Dt MOE Arvl on Scn:
MOE Reported Dt: 5/1/1991
Dt Document Closed:
Incident Reason: OVERSTRESS/OVERPRESSURE
Site Name:
Site County/District:
Site Geo Ref Meth:
Incident Summary: LOBLAWS - HYDRAULIC OIL TO GROUND AND CATCHBASIN FROM BROKEN HOSE
Contaminant Qty:

Discharger Report:
Material Group:
Health/Env Conseq:
Client Type:
Sector Type:
Agency Involved:
Nearest Watercourse:
Site Address:
Site District Office:
Site Postal Code:
Site Region:
Site Municipality: 20101
Site Lot:
Site Conc:
Northing:
Easting:
Site Geo Ref Accu:
Site Map Datum:
SAC Action Class:
Source Type:

Site: WAKLEY,RUSSEL,INNES AND BANTREE<UNOFFICIAL> Ottawa ON

Database:
SPL

Ref No: 3352-5ZUPJG
Site No:
Incident Dt: 6/11/2004
Year:
Incident Cause:
Incident Event:
Contaminant Code: 13
Contaminant Name: DIESEL FUEL
Contaminant Limit 1:
Contam Limit Freq 1:
Contaminant UN No 1:
Environment Impact: Not Anticipated
Nature of Impact:
Receiving Medium: Land
Receiving Env:
MOE Response:
Dt MOE Arvl on Scn:
MOE Reported Dt: 6/11/2004
Dt Document Closed:
Incident Reason:
Site Name: WAKLEY,RUSSEL,INNES AND BANTREE<UNOFFICIAL>
Site County/District:
Site Geo Ref Meth:
Incident Summary: Valley Flowers-Ukn Qty Diesel to Road
Contaminant Qty:

Discharger Report:
Material Group: Oil
Health/Env Conseq:
Client Type:
Sector Type:
Agency Involved:
Nearest Watercourse:
Site Address:
Site District Office: Ottawa
Site Postal Code:
Site Region: Eastern
Site Municipality: Ottawa
Site Lot:
Site Conc:
Northing:
Easting:
Site Geo Ref Accu:
Site Map Datum:
SAC Action Class:
Source Type:

Site: NATIONAL GROCERS
TRANSPORT TRUCK (CARGO) GLOUCESTER CITY ON

Database:
SPL

Ref No: 109146
Site No:
Incident Dt: 1/15/1995
Year:

Discharger Report:
Material Group:
Health/Env Conseq:
Client Type:

Incident Cause: OTHER CONTAINER LEAK
Incident Event:
Contaminant Code:
Contaminant Name:
Contaminant Limit 1:
Contam Limit Freq 1:
Contaminant UN No 1:
Environment Impact: NOT ANTICIPATED
Nature of Impact:
Receiving Medium: LAND
Receiving Env:
MOE Response:
Dt MOE Arvl on Scn:
MOE Reported Dt: 1/15/1995
Dt Document Closed:
Incident Reason: ERROR
Site Name:
Site County/District:
Site Geo Ref Meth:
Incident Summary: NATIONAL GROCERS: 2 L DIESEL FUEL TO GROUND
Contaminant Qty:

Sector Type:
Agency Involved:
Nearest Watercourse:
Site Address:
Site District Office:
Site Postal Code:
Site Region:
Site Municipality: 20105
Site Lot:
Site Conc:
Northing:
Easting:
Site Geo Ref Accu:
Site Map Datum:
SAC Action Class:
Source Type:

Site: Walker Environmental Group Inc.
Ottawa ON K1B 3V7

Database:
WDS

Approval No: 8844-7TXJMC
Mob Unit Cert No:
EBR Registry No:
Status: Approved
Facility Type:
Record Type: ECA
Link Source: IDS
Project Type: WASTE DISPOSAL SITES
Application Status:
Issue Date: 2021-03-19
Input Date:
Date Received:
Est Closure Date:
Mobile Capacity:
Mobile Units:
Mobile Description:
Prop City:
Prop Postal:
Prop Phone:
Serial Link:
Approval Type: ECA-WASTE DISPOSAL SITES
Proponent:
Prop Address:
Proponent County/District:
Full Address:
Site Lot:
Waste Class Code:
Waste Class:
Waste Type:
Waste Type Other:
Waste Description:
Landfill Monitoring:
Landfill Ctrl Type:
Site Closing Description:
Project Description:
Municipalities Served:
Approval Description:
Other Approvals/Permits:
PDF URL: <https://www.accessenvironment.ene.gov.on.ca/instruments/7140-BPTF38-14.pdf>
PDF Site Location:

Total Area (ha):
Landfill Cap (m³):
Transfer Area (ha):
Transfer Cap (m³):
Transfer Cert No:
Inciner. Area (ha):
Inciner. Cap (t):
Process Area (m³):
Process Cap (m³/d):
Process Vol (m³):
Process Feed (m³):
Site Concession:
Site Region/County:
SWP Area Name:
MOE District:
District Office:
Latitude:
Longitude:
Geometry X:
Geometry Y:

Site: Waste Management of Canada Corporation
Ottawa ON K0A 1L0

Database:
WDS

Approval No: A461002
Mob Unit Cert No:
EBR Registry No:
Status: Revoked and/or Replaced
Facility Type:
Record Type: ECA
Link Source: IDS
Project Type: WASTE DISPOSAL SITES
Application Status:
Issue Date: 2010-08-09
Input Date:
Date Received:
Est Closure Date:
Mobile Capacity:
Mobile Units:
Mobile Description:
Prop City:
Prop Postal:
Prop Phone:
Serial Link:
Approval Type: ECA-WASTE DISPOSAL SITES
Proponent:
Prop Address:
Proponent County/District:
Full Address:
Site Lot:
Waste Class Code:
Waste Class:
Waste Type:
Waste Type Other:
Waste Description:
Landfill Monitoring:
Landfill Ctrl Type:
Site Closing Description:
Project Description:
Municipalities Served:
Approval Description:
Other Approvals/Permits:
PDF URL: <https://www.accessenvironment.ene.gov.on.ca/instruments/8579-86NJFE-14.pdf>
PDF Site Location:

Total Area (ha):
Landfill Cap (m³):
Transfer Area (ha):
Transfer Cap (m³):
Transfer Cert No:
Inciner. Area (ha):
Inciner. Cap (t):
Process Area (m³):
Process Cap (m³/d):
Process Vol (m³):
Process Feed (m³):
Site Concession:
Site Region/County: Mississippi Valley
SWP Area Name: Ottawa
MOE District:
District Office:
Latitude:
Longitude:
Geometry X:
Geometry Y:

Site: Walker Environmental Group Inc.
Ottawa ON K1B 3V7

Database:
WDS

Approval No: 8844-7TXJMC
Mob Unit Cert No:
EBR Registry No:
Status: Approved
Facility Type:
Record Type: ECA
Link Source: IDS
Project Type: WASTE DISPOSAL SITES
Application Status:
Issue Date: 2017-11-22
Input Date:
Date Received:
Est Closure Date:
Mobile Capacity:
Mobile Units:
Mobile Description:
Prop City:
Prop Postal:
Prop Phone:

Total Area (ha):
Landfill Cap (m³):
Transfer Area (ha):
Transfer Cap (m³):
Transfer Cert No:
Inciner. Area (ha):
Inciner. Cap (t):
Process Area (m³):
Process Cap (m³/d):
Process Vol (m³):
Process Feed (m³):
Site Concession:
Site Region/County:
SWP Area Name:
MOE District:
District Office:
Latitude:
Longitude:
Geometry X:

Serial Link:
Approval Type: ECA-WASTE DISPOSAL SITES
Proponent:
Prop Address:
Proponent County/District:
Full Address:
Site Lot:
Waste Class Code:
Waste Class:
Waste Type:
Waste Type Other:
Waste Description:
Landfill Monitoring:
Landfill Ctrl Type:
Site Closing Description:
Project Description:
Municipalities Served:
Approval Description:
Other Approvals/Permits:
PDF URL: <https://www.accessenvironment.ene.gov.on.ca/instruments/0674-AQPKGA-14.pdf>
PDF Site Location:

Geometry Y:

Appendix: Database Descriptions

Environmental Risk Information Services (ERIS) can search the following databases. The extent of historical information varies with each database and current information is determined by what is publicly available to ERIS at the time of update. **Note:** Databases denoted with " * " indicates that the database will no longer be updated. See the individual database description for more information.

Abandoned Aggregate Inventory:

Provincial [AAGR](#)

The MAAP Program maintains a database of abandoned pits and quarries. Please note that the database is only referenced by lot and concession and city/town location. The database provides information regarding the location, type, size, land use, status and general comments.*

Government Publication Date: Sept 2002*

Aggregate Inventory:

Provincial [AGR](#)

The Ontario Ministry of Natural Resources maintains a database of all active pits and quarries. The database provides information regarding the registered owner/operator, location name, operation type, approval type, and maximum annual tonnage.

Government Publication Date: Up to Nov 2021

Abandoned Mine Information System:

Provincial [AMIS](#)

The Abandoned Mines Information System contains data on known abandoned and inactive mines located on both Crown and privately held lands. The information was provided by the Ministry of Northern Development and Mines (MNDM), with the following disclaimer: "the database provided has been compiled from various sources, and the Ministry of Northern Development and Mines makes no representation and takes no responsibility that such information is accurate, current or complete". Reported information includes official mine name, status, background information, mine start/end date, primary commodity, mine features, hazards and remediation.

Government Publication Date: 1800-Oct 2018

Anderson's Waste Disposal Sites:

Private [ANDR](#)

The information provided in this database was collected by examining various historical documents which aimed to characterize the likely position of former waste disposal sites from 1860 to present. The research initiative behind the creation of this database was to identify those sites that are missing from the Ontario MOE Waste Disposal Site Inventory, as well as to provide revisions and corrections to the positions and descriptions of sites currently listed in the MOE inventory. In addition to historic waste disposal facilities, the database also identifies certain auto wreckers and scrap yards that have been extrapolated from documentary sources. Please note that the data is not warranted to be complete, exhaustive or authoritative. The information was collected for research purposes only.

Government Publication Date: 1860s-Present

Aboveground Storage Tanks:

Provincial [AST](#)

Historical listing of aboveground storage tanks made available by the Department of Natural Resources and Forestry. Includes tanks used to hold water or petroleum. This dataset has been retired as of September 25, 2014 and will no longer be updated.

Government Publication Date: May 31, 2014

Automobile Wrecking & Supplies:

Private [AUWR](#)

This database provides an inventory of known locations that are involved in the scrap metal, automobile wrecking/recycling, and automobile parts & supplies industry. Information is provided on the company name, location and business type.

Government Publication Date: 1999-Sep 30, 2021

Borehole:

Provincial [BORE](#)

A borehole is the generalized term for any narrow shaft drilled in the ground, either vertically or horizontally. The information here includes geotechnical investigations or environmental site assessments, mineral exploration, or as a pilot hole for installing piers or underground utilities. Information is from many sources such as the Ministry of Transportation (MTO) boreholes from engineering reports and projects from the 1950 to 1990's in Southern Ontario. Boreholes from the Ontario Geological Survey (OGS) including The Urban Geology Analysis Information System (UGAIS) and the York Peel Durham Toronto (YPDT) database of the Conservation Authority Moraine Coalition. This database will include fields such as location, stratigraphy, depth, elevation, year drilled, etc. For all water well data or oil and gas well data for Ontario please refer to WWIS and OOGW.

Government Publication Date: 1875-Jul 2018

Certificates of Approval:

Provincial CA

This database contains the following types of approvals: Air & Noise, Industrial Sewage, Municipal & Private Sewage, Waste Management Systems and Renewable Energy Approvals. The MOE in Ontario states that any facility that releases emissions to the atmosphere, discharges contaminants to ground or surface water, provides potable water supplies, or stores, transports or disposes of waste, must have a Certificate of Approval before it can operate lawfully. Fields include approval number, business name, address, approval date, approval type and status. This database will no longer be updated, as CofA's have been replaced by either Environmental Activity and Sector Registry (EASR) or Environmental Compliance Approval (ECA). Please refer to those individual databases for any information after Oct.31, 2011.

Government Publication Date: 1985-Oct 30, 2011*

Dry Cleaning Facilities:

Federal CDRY

List of dry cleaning facilities made available by Environment and Climate Change Canada. Environment and Climate Change Canada's Tetrachloroethylene (Use in Dry Cleaning and Reporting Requirements) Regulations (SOR/2003-79) are intended to reduce releases of tetrachloroethylene to the environment from dry cleaning facilities.

Government Publication Date: Jan 2004-Dec 2019

Commercial Fuel Oil Tanks:

Provincial CFOT

Locations of commercial underground fuel oil tanks. This is not a comprehensive or complete inventory of commercial fuel tanks in the province; this listing is a copy of records of registered commercial underground fuel oil tanks obtained under Access to Public Information.

Note that the following types of tanks do not require registration: waste oil tanks in apartments, office buildings, residences, etc.; aboveground gas or diesel tanks. Records are not verified for accuracy or completeness.

Government Publication Date: May 31, 2021

Chemical Manufacturers and Distributors:

Private CHEM

This database includes information from both a one time study conducted in 1992 and private source and is a listing of facilities that manufacture or distribute chemicals. The production of these chemical substances may involve one or more chemical reactions and/or chemical separation processes (i.e. fractionation, solvent extraction, crystallization, etc.).

Government Publication Date: 1999-Jan 31, 2020

Chemical Register:

Private CHM

This database includes a listing of locations of facilities within the Province or Territory that either manufacture and/or distributes chemicals.

Government Publication Date: 1999-Sep 30, 2021

Compressed Natural Gas Stations:

Private CNG

Canada has a network of public access compressed natural gas (CNG) refuelling stations. These stations dispense natural gas in compressed form at 3,000 pounds per square inch (psi), the pressure which is allowed within the current Canadian codes and standards. The majority of natural gas refuelling is located at existing retail gasoline that have a separate refuelling island for natural gas. This list of stations is made available by the Canadian Natural Gas Vehicle Alliance.

Government Publication Date: Dec 2012 -Nov 2021

Inventory of Coal Gasification Plants and Coal Tar Sites:

Provincial COAL

This inventory includes both the "Inventory of Coal Gasification Plant Waste Sites in Ontario-April 1987" and the Inventory of Industrial Sites Producing or Using Coal Tar and Related Tars in Ontario-November 1988) collected by the MOE. It identifies industrial sites that produced and continue to produce or use coal tar and other related tars. Detailed information is available and includes: facility type, size, land use, information on adjoining properties, soil condition, site operators/occupants, site description, potential environmental impacts and historic maps available. This was a one-time inventory.*

Government Publication Date: Apr 1987 and Nov 1988*

Compliance and Convictions:

Provincial CONV

This database summarizes the fines and convictions handed down by the Ontario courts beginning in 1989. Companies and individuals named here have been found guilty of environmental offenses in Ontario courts of law.

Government Publication Date: 1989-Jul 2021

Certificates of Property Use:

Provincial CPU

This is a subset taken from Ontario's Environmental Registry (EBR) database. It will include all CPU's on the registry such as (EPA s. 168.6) - Certificate of Property Use.

Government Publication Date: 1994 - Dec 31, 2021

Drill Hole Database:

Provincial [DRL](#)

The Ontario Drill Hole Database contains information on more than 113,000 percussion, overburden, sonic and diamond drill holes from assessment files on record with the department of Mines and Minerals. Please note that limited data is available for southern Ontario, as it was the last area to be completed. The database was created when surveys submitted to the Ministry were converted in the Assessment File Research Image Database (AFRI) project. However, the degree of accuracy (coordinates) as to the exact location of drill holes is dependent upon the source document submitted to the MNDM. Levels of accuracy used to locate holes are: centering on the mining claim; a sketch of the mining claim; a 1:50,000 map; a detailed company map; or from submitted a "Report of Work".

Government Publication Date: 1886 - Sep 2020

Delisted Fuel Tanks:

Provincial [DTNK](#)

List of fuel storage tank sites that were once found in - and have since been removed from - the list of fuel storage tanks made available by the regulatory agency under Access to Public Information.

Government Publication Date: May 31, 2021

Environmental Activity and Sector Registry:

Provincial [EASR](#)

On October 31, 2011, a smarter, faster environmental approvals system came into effect in Ontario. The EASR allows businesses to register certain activities with the ministry, rather than apply for an approval. The registry is available for common systems and processes, to which preset rules of operation can be applied. The EASR is currently available for: heating systems, standby power systems and automotive refinishing. Businesses whose activities aren't subject to the EASR may apply for an ECA (Environmental Compliance Approval), Please see our ECA database.

Government Publication Date: Oct 2011- Nov 30, 2021

Environmental Registry:

Provincial [EBR](#)

The Environmental Registry lists proposals, decisions and exceptions regarding policies, Acts, instruments, or regulations that could significantly affect the environment. Through the Registry, thirteen provincial ministries notify the public of upcoming proposals and invite their comments. For example, if a local business is requesting a permit, license, or certificate of approval to release substances into the air or water; these are notified on the registry. Data includes: Approval for discharge into the natural environment other than water (i.e. Air) - EPA s. 9, Approval for sewage works - OWRA s. 53(1), and EPA s. 27 - Approval for a waste disposal site. For information regarding Permit to Take Water (PTTW), Certificate of Property Use (CPU) and (ORD) Orders please refer to those individual databases.

Government Publication Date: 1994 - Dec 31, 2021

Environmental Compliance Approval:

Provincial [ECA](#)

On October 31, 2011, a smarter, faster environmental approvals system came into effect in Ontario. In the past, a business had to apply for multiple approvals (known as certificates of approval) for individual processes and pieces of equipment. Today, a business either registers itself, or applies for a single approval, depending on the types of activities it conducts. Businesses whose activities aren't subject to the EASR may apply for an ECA. A single ECA addresses all of a business's emissions, discharges and wastes. Separate approvals for air, noise and waste are no longer required. This database will also include Renewable Energy Approvals. For certificates of approval prior to Nov 1st, 2011, please refer to the CA database. For all Waste Disposal Sites please refer to the WDS database.

Government Publication Date: Oct 2011- Nov 30, 2021

Environmental Effects Monitoring:

Federal [EEM](#)

The Environmental Effects Monitoring program assesses the effects of effluent from industrial or other sources on fish, fish habitat and human usage of fisheries resources. Since 1992, pulp and paper mills have been required to conduct EEM studies under the Pulp and Paper Effluent Regulations. This database provides information on the mill name, geographical location and sub-lethal toxicity data.

Government Publication Date: 1992-2007*

ERIS Historical Searches:

Private [EHS](#)

ERIS has compiled a database of all environmental risk reports completed since March 1999. Available fields for this database include: site location, date of report, type of report, and search radius. As per all other databases, the ERIS database can be referenced on both the map and "Statistical Profile" page.

Government Publication Date: 1999-Nov 30, 2021

Environmental Issues Inventory System:

Federal [EIIS](#)

The Environmental Issues Inventory System was developed through the implementation of the Environmental Issues and Remediation Plan. This plan was established to determine the location and severity of contaminated sites on inhabited First Nation reserves, and where necessary, to remediate those that posed a risk to health and safety; and to prevent future environmental problems. The EIIS provides information on the reserve under investigation, inventory number, name of site, environmental issue, site action (Remediation, Site Assessment), and date investigation completed.

Government Publication Date: 1992-2001*

Emergency Management Historical Event:

Provincial **EMHE**

List of locations of historical occurrences of emergency events, including those assigned to the Ministry of Natural Resources by Order-In-Council (OIC) under the Emergency Management and Civil Protection Act, as well as events where MNR provided requested emergency response assistance. Many of these events will have involved community evacuations, significant structural loss, and/or involvement of MNR emergency response staff. These events fall into one of ten (10) type categories: Dam Failure; Drought / Low Water; Erosion; Flood; Forest Fire; Soil and Bedrock Instability; Petroleum Resource Center Event, EMO Requested Assistance, Continuity of Operations Event, Other Requested Assistance. EMHE record details are reproduced by ERIS under License with the Ontario Ministry of Natural Resources © Queen's Printer for Ontario, 2017.

Government Publication Date: Dec 31, 2016

Environmental Penalty Annual Report:

Provincial **EPAR**

This database contains data from Ontario's annual environmental penalty report published by the Ministry of the Environment and Climate Change. These reports provide information on environmental penalties for land / water violations issued to companies in one of the nine industrial sectors covered by the Municipal Industrial Strategy for Abatement (MISA) regulations.

Government Publication Date: Jan 1, 2011 - Dec 31, 2020

List of Expired Fuels Safety Facilities:

Provincial **EXP**

List of facilities and tanks for which there was once a fuel registration. This is not a comprehensive or complete inventory of expired tanks/tank facilities in the province; this listing is a copy of previously registered tanks and facilities obtained under Access to Public Information. Includes private fuel outlets, bulk plants, fuel oil tanks, gasoline stations, marinas, propane filling stations, liquid fuel tanks, piping systems, etc; includes tanks which have been removed from the ground.

Notes: registration was not required for private fuel underground/aboveground storage tanks prior to January 1990, nor for furnace oil tanks prior to May 1, 2002; registration is not required for waste oil tanks in apartments, office buildings, residences, etc., or aboveground gas or diesel tanks. Records are not verified for accuracy or completeness.

Government Publication Date: May 31, 2020

Federal Convictions:

Federal **FCON**

Environment Canada maintains a database referred to as the "Environmental Registry" that details prosecutions under the Canadian Environmental Protection Act (CEPA) and the Fisheries Act (FA). Information is provided on the company name, location, charge date, offence and penalty.

Government Publication Date: 1988-Jun 2007*

Contaminated Sites on Federal Land:

Federal **FCS**

The Federal Contaminated Sites Inventory includes information on known federal contaminated sites under the custodianship of departments, agencies and consolidated Crown corporations as well as those that are being or have been investigated to determine whether they have contamination arising from past use that could pose a risk to human health or the environment. The inventory also includes non-federal contaminated sites for which the Government of Canada has accepted some or all financial responsibility. It does not include sites where contamination has been caused by, and which are under the control of, enterprise Crown corporations, private individuals, firms or other levels of government. Includes fire training sites and sites at which Per- and Polyfluoroalkyl Substances (PFAS) are a concern.

Government Publication Date: Jun 2000-Nov 2021

Fisheries & Oceans Fuel Tanks:

Federal **FOFT**

Fisheries & Oceans Canada maintains an inventory of aboveground & underground fuel storage tanks located on Fisheries & Oceans property or controlled by DFO. Our inventory provides information on the site name, location, tank owner, tank operator, facility type, storage tank location, tank contents & capacity, and date of tank installation.

Government Publication Date: 1964-Sep 2019

Federal Identification Registry for Storage Tank Systems (FIRSTS):

Federal **FRST**

A list of federally regulated Storage tanks from the Federal Identification Registry for Storage Tank Systems (FIRSTS). FIRSTS is Environment and Climate Change Canada's database of storage tank systems subject to the Storage Tank for Petroleum Products and Allied Petroleum Products Regulations. The main objective of the Regulations is to prevent soil and groundwater contamination from storage tank systems located on federal and aboriginal lands. Storage tank systems that do not have a valid identification number displayed in a readily visible location on or near the storage tank system may be refused product delivery.

Government Publication Date: May 31, 2018

Fuel Storage Tank:

Provincial **FST**

List of registered private and retail fuel storage tanks. This is not a comprehensive or complete inventory of private and retail fuel storage tanks in the province; this listing is a copy of registered private and retail fuel storage tanks, obtained under Access to Public Information.

Notes: registration was not required for private fuel underground/aboveground storage tanks prior to January 1990, nor for furnace oil tanks prior to May 1, 2002; registration is not required for waste oil tanks in apartments, office buildings, residences, etc., or aboveground gas or diesel tanks. Records are not verified for accuracy or completeness.

Government Publication Date: May 31, 2021

Fuel Storage Tank - Historic:

Provincial

[FSTH](#)

The Fuels Safety Branch of the Ontario Ministry of Consumer and Commercial Relations maintained a database of all registered private fuel storage tanks. Public records of private fuel storage tanks are only available since the registration became effective in September 1989. This information is now collected by the Technical Standards and Safety Authority.

Government Publication Date: Pre-Jan 2010*

Ontario Regulation 347 Waste Generators Summary:

Provincial

[GEN](#)

Regulation 347 of the Ontario EPA defines a waste generation site as any site, equipment and/or operation involved in the production, collection, handling and/or storage of regulated wastes. A generator of regulated waste is required to register the waste generation site and each waste produced, collected, handled, or stored at the site. This database contains the registration number, company name and address of registered generators including the types of hazardous wastes generated. It includes data on waste generating facilities such as: drycleaners, waste treatment and disposal facilities, machine shops, electric power distribution etc. This information is a summary of all years from 1986 including the most currently available data. Some records may contain, within the company name, the phrase "See & Use..." followed by a series of letters and numbers. This occurs when one company is amalgamated with or taken over by another registered company. The number listed as "See & Use", refers to the new ownership and the other identification number refers to the original ownership. This phrase serves as a link between the 2 companies until operations have been fully transferred.

Government Publication Date: 1986-Nov 30, 2021

Greenhouse Gas Emissions from Large Facilities:

Federal

[GHG](#)

List of greenhouse gas emissions from large facilities made available by Environment Canada. Greenhouse gas emissions in kilotonnes of carbon dioxide equivalents (kt CO2 eq).

Government Publication Date: 2013-Dec 2019

TSSA Historic Incidents:

Provincial

[HINC](#)

List of historic incidences of spills and leaks of diesel, fuel oil, gasoline, natural gas, propane, and hydrogen recorded by the TSSA in their previous incident tracking system. The TSSA's Fuels Safety Program administers the Technical Standards & Safety Act 2000, providing fuel-related safety services associated with the safe transportation, storage, handling and use of fuels such as gasoline, diesel, propane, natural gas and hydrogen. Under this Act, the TSSA regulates fuel suppliers, storage facilities, transport trucks, pipelines, contractors and equipment or appliances that use fuels. Records are not verified for accuracy or completeness. This is not a comprehensive or complete inventory of historical fuel spills and leaks in the province. This listing is a copy of the data captured at one moment in time and is hence limited by the record date provided here.

Government Publication Date: 2006-June 2009*

Indian & Northern Affairs Fuel Tanks:

Federal

[IAFT](#)

The Department of Indian & Northern Affairs Canada (INAC) maintains an inventory of aboveground & underground fuel storage tanks located on both federal and crown land. Our inventory provides information on the reserve name, location, facility type, site/facility name, tank type, material & ID number, tank contents & capacity, and date of tank installation.

Government Publication Date: 1950-Aug 2003*

Fuel Oil Spills and Leaks:

Provincial

[INC](#)

Listing of spills and leaks of diesel, fuel oil, gasoline, natural gas, propane, and hydrogen reported to the Spills Action Centre (SAC). This is not a comprehensive or complete inventory of fuel-related leaks, spills, and incidents in the province; this listing is a copy of incidents reported to the SAC, obtained under Access to Public Information. Includes incidents from fuel-related hazards such as spills, fires, and explosions. Records are not verified for accuracy or completeness.

Government Publication Date: May 31, 2021

Landfill Inventory Management Ontario:

Provincial

[LIMO](#)

The Landfill Inventory Management Ontario (LIMO) database is updated every year, as the Ministry of the Environment, Conservation and Parks compiles new and updated information. Includes small and large landfills currently operating as well as those which are closed and historic. Operators of larger landfills provide landfill information for the previous operating year to the ministry for LIMO including: estimated amount of total waste received, landfill capacity, estimated total remaining landfill capacity, fill rates, engineering designs, reporting and monitoring details, size of location, service area, approved waste types, leachate of site treatment, contaminant attenuation zone and more. The small landfills include information such as site owner, site location and certificate of approval # and status.

Government Publication Date: Feb 28, 2019

Canadian Mine Locations:

Private

[MINE](#)

This information is collected from the Canadian & American Mines Handbook. The Mines database is a national database that provides over 290 listings on mines (listed as public companies) dealing primarily with precious metals and hard rocks. Listed are mines that are currently in operation, closed, suspended, or are still being developed (advanced projects). Their locations are provided as geographic coordinates (x, y and/or longitude, latitude). As of 2002, data pertaining to Canadian smelters and refineries has been appended to this database.

Government Publication Date: 1998-2009*

Mineral Occurrences:

Provincial

[MNR](#)

In the early 70's, the Ministry of Northern Development and Mines created an inventory of approximately 19,000 mineral occurrences in Ontario, in regard to metallic and industrial minerals, as well as some information on building stones and aggregate deposits. Please note that the "Horizontal Positional Accuracy" is approximately +/- 200 m. Many reference elements for each record were derived from field sketches using pace or chain/tape measurements against claim posts or topographic features in the area. The primary limiting factor for the level of positional accuracy is the scale of the source material. The testing of horizontal accuracy of the source materials was accomplished by comparing the plan metric (X and Y) coordinates of that point with the coordinates of the same point as defined from a source of higher accuracy.

Government Publication Date: 1846-Dec 2020

National Analysis of Trends in Emergencies System (NATES):

Federal

[NATE](#)

In 1974 Environment Canada established the National Analysis of Trends in Emergencies System (NATES) database, for the voluntary reporting of significant spill incidents. The data was to be used to assist in directing the work of the emergencies program. NATES ran from 1974 to 1994. Extensive information is available within this database including company names, place where the spill occurred, date of spill, cause, reason and source of spill, damage incurred, and amount, concentration, and volume of materials released.

Government Publication Date: 1974-1994*

Non-Compliance Reports:

Provincial

[NCPL](#)

The Ministry of the Environment provides information about non-compliant discharges of contaminants to air and water that exceed legal allowable limits, from regulated industrial and municipal facilities. A reported non-compliance failure may be in regard to a Control Order, Certificate of Approval, Sectoral Regulation or specific regulation/act.

Government Publication Date: Dec 31, 2019

National Defense & Canadian Forces Fuel Tanks:

Federal

[NDFT](#)

The Department of National Defense and the Canadian Forces maintains an inventory of all aboveground & underground fuel storage tanks located on DND lands. Our inventory provides information on the base name, location, tank type & capacity, tank contents, tank class, date of tank installation, date tank last used, and status of tank as of May 2001. This database will no longer be updated due to the new National Security protocols which have prohibited any release of this database.

Government Publication Date: Up to May 2001*

National Defense & Canadian Forces Spills:

Federal

[NDSP](#)

The Department of National Defense and the Canadian Forces maintains an inventory of spills to land and water. All spill sites have been classified under the "Transportation of Dangerous Goods Act - 1992". Our inventory provides information on the facility name, location, spill ID #, spill date, type of spill, as well as the quantity of substance spilled & recovered.

Government Publication Date: Mar 1999-Apr 2018

National Defence & Canadian Forces Waste Disposal Sites:

Federal

[NDWD](#)

The Department of National Defence and the Canadian Forces maintains an inventory of waste disposal sites located on DND lands. Where available, our inventory provides information on the base name, location, type of waste received, area of site, depth of site, year site opened/closed and status.

Government Publication Date: 2001-Apr 2007*

National Energy Board Pipeline Incidents:

Federal

[NEBI](#)

Locations of pipeline incidents from 2008 to present, made available by the Canada Energy Regulator (CER) - previously the National Energy Board (NEB). Includes incidents reported under the Onshore Pipeline Regulations and the Processing Plant Regulations related to pipelines under federal jurisdiction, does not include incident data related to pipelines under provincial or territorial jurisdiction.

Government Publication Date: 2008-Jun 30, 2021

National Energy Board Wells:

Federal

[NEBP](#)

The NEBW database contains information on onshore & offshore oil and gas wells that are outside provincial jurisdiction(s) and are thereby regulated by the National Energy Board. Data is provided regarding the operator, well name, well ID No./UWI, status, classification, well depth, spud and release date.

Government Publication Date: 1920-Feb 2003*

National Environmental Emergencies System (NEES):

Federal

[NEES](#)

In 2000, the Emergencies program implemented NEES, a reporting system for spills of hazardous substances. For the most part, this system only captured data from the Atlantic Provinces, some from Quebec and Ontario and a portion from British Columbia. Data for Alberta, Saskatchewan, Manitoba and the Territories was not captured. However, NEES is also a repository for previous Environment Canada spill datasets. NEES is composed of the historic datasets ' or Trends ' which dates from approximately 1974 to present. NEES Trends is a compilation of historic databases, which were merged and includes data from NATES (National Analysis of Trends in Emergencies System), ARTS (Atlantic Regional Trends System), and NEES. In 2001, the Emergencies Program determined that variations in reporting regimes and requirements between federal and provincial agencies made national spill reporting and trend analysis difficult to achieve. As a consequence, the department has focused efforts on capturing data on spills of substances which fall under its legislative authority only (CEPA and FA). As such, the NEES database will be decommissioned in December 2004.

Government Publication Date: 1974-2003*

National PCB Inventory:

Federal

[NPCB](#)

Environment Canada's National PCB inventory includes information on in-use PCB containing equipment in Canada including federal, provincial and private facilities. Federal out-of-service PCB containing equipment and PCB waste owned by the federal government or by federally regulated industries such as airlines, railway companies, broadcasting companies, telephone and telecommunications companies, pipeline companies, etc. are also listed. Although it is not Environment Canada's mandate to collect data on non-federal PCB waste, the National PCB inventory includes some information on provincial and private PCB waste and storage sites. Some addresses provided may be Head Office addresses and are not necessarily the location of where the waste is being used or stored.

Government Publication Date: 1988-2008*

National Pollutant Release Inventory:

Federal

[NPRI](#)

Environment Canada has defined the National Pollutant Release Inventory ("NPRI") as a federal government initiative designed to collect comprehensive national data regarding releases to air, water, or land, and waste transfers for recycling for more than 300 listed substances.

Government Publication Date: 1993-May 2017

Oil and Gas Wells:

Private

[OGWE](#)

The Nickle's Energy Group (publisher of the Daily Oil Bulletin) collects information on drilling activity including operator and well statistics. The well information database includes name, location, class, status and depth. The main Nickle's database is updated on a daily basis, however, this database is updated on a monthly basis. More information is available at www.nickles.com.

Government Publication Date: 1988-Nov 30, 2021

Ontario Oil and Gas Wells:

Provincial

[OOGW](#)

In 1998, the MNR handed over to the Ontario Oil, Gas and Salt Resources Corporation, the responsibility of maintaining a database of oil and gas wells drilled in Ontario. The OGSR Library has over 20,000+ wells in their database. Information available for all wells in the ERIS database include well owner/operator, location, permit issue date, and well cap date, license No., status, depth and the primary target (rock unit) of the well being drilled. All geology/stratigraphy table information, plus all water table information is also provide for each well record.

Government Publication Date: 1800-Jan 2021

Inventory of PCB Storage Sites:

Provincial

[OPCB](#)

The Ontario Ministry of Environment, Waste Management Branch, maintains an inventory of PCB storage sites within the province. Ontario Regulation 11/82 (Waste Management - PCB) and Regulation 347 (Generator Waste Management) under the Ontario EPA requires the registration of inactive PCB storage equipment and/or disposal sites of PCB waste with the Ontario Ministry of Environment. This database contains information on: 1) waste quantities; 2) major and minor sites storing liquid or solid waste; and 3) a waste storage inventory.

Government Publication Date: 1987-Oct 2004; 2012-Dec 2013

Orders:

Provincial

[ORD](#)

This is a subset taken from Ontario's Environmental Registry (EBR) database. It will include all Orders on the registry such as (EPA s. 17) - Order for remedial work, (EPA s. 18) - Order for preventative measures, (EPA s. 43) - Order for removal of waste and restoration of site, (EPA s. 44) - Order for conformity with Act for waste disposal sites, (EPA s. 136) - Order for performance of environmental measures.

Government Publication Date: 1994 - Dec 31, 2021

Canadian Pulp and Paper:

Private

[PAP](#)

This information is part of the Pulp and Paper Canada Directory. The Directory provides a comprehensive listing of the locations of pulp and paper mills and the products that they produce.

Government Publication Date: 1999, 2002, 2004, 2005, 2009-2014

Parks Canada Fuel Storage Tanks:

Federal

[PCFT](#)

Canadian Heritage maintains an inventory of known fuel storage tanks operated by Parks Canada, in both National Parks and at National Historic Sites. The database details information on site name, location, tank install/removal date, capacity, fuel type, facility type, tank design and owner/operator.

Government Publication Date: 1920-Jan 2005*

Pesticide Register:

Provincial PES

The Ontario Ministry of the Environment and Climate Change maintains a database of licensed operators and vendors of registered pesticides.

Government Publication Date: Oct 2011- Nov 30, 2021

Pipeline Incidents:

Provincial PINC

List of pipeline incidents (strikes, leaks, spills). This is not a comprehensive or complete inventory of pipeline incidents in the province; this listing in an historical copy of records previously obtained under Access to Public Information. Records are not verified for accuracy or completeness.

Government Publication Date: May 31, 2021

Private and Retail Fuel Storage Tanks:

Provincial PRT

The Fuels Safety Branch of the Ontario Ministry of Consumer and Commercial Relations maintained a database of all registered private fuel storage tanks and licensed retail fuel outlets. This database includes an inventory of locations that have gasoline, oil, waste oil, natural gas and/or propane storage tanks on their property. The MCCR no longer collects this information. This information is now collected by the Technical Standards and Safety Authority (TSSA).

Government Publication Date: 1989-1996*

Permit to Take Water:

Provincial PTTW

This is a subset taken from Ontario's Environmental Registry (EBR) database. It will include all PTTW's on the registry such as OWRA s. 34 - Permit to take water.

Government Publication Date: 1994 - Dec 31, 2021

Ontario Regulation 347 Waste Receivers Summary:

Provincial REC

Part V of the Ontario Environmental Protection Act ("EPA") regulates the disposal of regulated waste through an operating waste management system or a waste disposal site operated or used pursuant to the terms and conditions of a Certificate of Approval or a Provisional Certificate of Approval. Regulation 347 of the Ontario EPA defines a waste receiving site as any site or facility to which waste is transferred by a waste carrier. A receiver of regulated waste is required to register the waste receiving facility. This database represents registered receivers of regulated wastes, identified by registration number, company name and address, and includes receivers of waste such as: landfills, incinerators, transfer stations, PCB storage sites, sludge farms and water pollution control plants. This information is a summary of all years from 1986 including the most currently available data.

Government Publication Date: 1986-1990, 1992-2019

Record of Site Condition:

Provincial RSC

The Record of Site Condition (RSC) is part of the Ministry of the Environment's Brownfields Environmental Site Registry. Protection from environmental cleanup orders for property owners is contingent upon documentation known as a record of site condition (RSC) being filed in the Environmental Site Registry. In order to file an RSC, the property must have been properly assessed and shown to meet the soil, sediment and groundwater standards appropriate for the use (such as residential) proposed to take place on the property. The Record of Site Condition Regulation (O. Reg. 153/04) details requirements related to site assessment and clean up.

RSCs filed after July 1, 2011 will also be included as part of the new (O.Reg. 511/09).

Government Publication Date: 1997-Sept 2001, Oct 2004-Dec 2021

Retail Fuel Storage Tanks:

Private RST

This database includes an inventory of retail fuel outlet locations (including marinas) that have on their property gasoline, oil, waste oil, natural gas and / or propane storage tanks.

Government Publication Date: 1999-Sep 30, 2021

Scott's Manufacturing Directory:

Private SCT

Scott's Directories is a data bank containing information on over 200,000 manufacturers across Canada. Even though Scott's listings are voluntary, it is the most comprehensive database of Canadian manufacturers available. Information concerning a company's address, plant size, and main products are included in this database.

Government Publication Date: 1992-Mar 2011*

Ontario Spills:

Provincial SPL

List of spills and incidents made available the Ministry of the Environment, Conservation and Parks. This database identifies information such as location (approximate), type and quantity of contaminant, date of spill, environmental impact, cause, nature of impact, etc. Information from 1988-2002 was part of the ORIS (Occurrence Reporting Information System). The SAC (Spills Action Centre) handles all spills reported in Ontario. Regulations for spills in Ontario are part of the MOE's Environmental Protection Act, Part X.

Government Publication Date: 1988-Sep 2020

Wastewater Discharger Registration Database:

Provincial

[SRDS](#)

Information under this heading is combination of the following 2 programs. The Municipal/Industrial Strategy for Abatement (MISA) division of the Ontario Ministry of Environment maintained a database of all direct dischargers of toxic pollutants within nine sectors including: Electric Power Generation; Mining; Petroleum Refining; Organic Chemicals; Inorganic Chemicals; Pulp & Paper; Metal Casting; Iron & Steel; and Quarries. All sampling information is now collected and stored within the Sample Result Data Store (SRDS).

Government Publication Date: 1990-Dec 31, 2018

Anderson's Storage Tanks:

Private

[TANK](#)

The information provided in this database was collected by examining various historical documents, which identified the location of former storage tanks, containing substances such as fuel, water, gas, oil, and other various types of miscellaneous products. Information is available in regard to business operating at tank site, tank location, permit year, permit & installation type, no. of tanks installed & configuration and tank capacity. Data contained within this database pertains only to the city of Toronto and is not warranted to be complete, exhaustive or authoritative. The information was collected for research purposes only.

Government Publication Date: 1915-1953*

Transport Canada Fuel Storage Tanks:

Federal

[TCFT](#)

List of fuel storage tanks currently or previously owned or operated by Transport Canada. This inventory also includes tanks on The Pickering Lands, which refers to 7,530 hectares (18,600 acres) of land in Pickering, Markham, and Uxbridge owned by the Government of Canada since 1972; properties on this land has been leased by the government since 1975, and falls under the Site Management Policy of Transport Canada, but is administered by Public Works and Government Services Canada. This inventory provides information on the site name, location, tank age, capacity and fuel type.

Government Publication Date: 1970 - Dec 2020

Variations for Abandonment of Underground Storage Tanks:

Provincial

[VAR](#)

Listing of variances granted for storage tank abandonment. This is not a comprehensive or complete inventory of tank abandonment variances in the province; this listing is a copy of tank abandonment variance records previously obtained under Access to Public Information. In Ontario, registered underground storage tanks must be removed within two years of disuse; if removal of a tank is not feasible, an application may be sought for a variance from this code requirement.

Records are not verified for accuracy or completeness.

Government Publication Date: May 31, 2021

Waste Disposal Sites - MOE CA Inventory:

Provincial

[WDS](#)

The Ontario Ministry of Environment, Waste Management Branch, maintains an inventory of known open (active or inactive) and closed disposal sites in the Province of Ontario. Active sites maintain a Certificate of Approval, are approved to receive and are receiving waste. Inactive sites maintain Certificate(s) of Approval but are not receiving waste. Closed sites are not receiving waste. The data contained within this database was compiled from the MOE's Certificate of Approval database. Locations of these sites may be cross-referenced to the Anderson database described under ERIS's Private Source Database section, by the CA number. All new Environmental Compliance Approvals handed out after Oct 31, 2011 for Waste Disposal Sites will still be found in this database.

Government Publication Date: Oct 2011- Nov 30, 2021

Waste Disposal Sites - MOE 1991 Historical Approval Inventory:

Provincial

[WDSH](#)

In June 1991, the Ontario Ministry of Environment, Waste Management Branch, published the "June 1991 Waste Disposal Site Inventory", of all known active and closed waste disposal sites as of October 30th, 1990. For each "active" site as of October 31st 1990, information is provided on site location, site/CA number, waste type, site status and site classification. For each "closed" site as of October 31st 1990, information is provided on site location, site/CA number, closure date and site classification. Locations of these sites may be cross-referenced to the Anderson database described under ERIS's Private Source Database section, by the CA number.

Government Publication Date: Up to Oct 1990*

Water Well Information System:

Provincial

[WWIS](#)

This database describes locations and characteristics of water wells found within Ontario in accordance with Regulation 903. It includes such information as coordinates, construction date, well depth, primary and secondary use, pump rate, static water level, well status, etc. Also included are detailed stratigraphy information, approximate depth to bedrock and the approximate depth to the water table.

Government Publication Date: Sep 30, 2021

Definitions

Database Descriptions: This section provides a detailed explanation for each database including: source, information available, time coverage, and acronyms used. They are listed in alphabetic order.

Detail Report: This is the section of the report which provides the most detail for each individual record. Records are summarized by location, starting with the project property followed by records in closest proximity.

Distance: The distance value is the distance between plotted points, not necessarily the distance between the sites' boundaries. All values are an approximation.

Direction: The direction value is the compass direction of the site in respect to the project property and/or center point of the report.

Elevation: The elevation value is taken from the location at which the records for the site address have been plotted. All values are an approximation. Source: Google Elevation API.

Executive Summary: This portion of the report is divided into 3 sections:

'Report Summary'- Displays a chart indicating how many records fall on the project property and, within the report search radii.

'Site Report Summary'-Project Property'- This section lists all the records which fall on the project property. For more details, see the 'Detail Report' section.

'Site Report Summary-Surrounding Properties'- This section summarizes all records on adjacent properties, listing them in order of proximity from the project property. For more details, see the 'Detail Report' section.

Map Key: The map key number is assigned according to closest proximity from the project property. Map Key numbers always start at #1. The project property will always have a map key of '1' if records are available. If there is a number in brackets beside the main number, this will indicate the number of records on that specific property. If there is no number in brackets, there is only one record for that property.

The symbol and colour used indicates 'elevation': the red inverted triangle will dictate 'ERIS Sites with Lower Elevation', the yellow triangle will dictate 'ERIS Sites with Higher Elevation' and the orange square will dictate 'ERIS Sites with Same Elevation.'

Unplottables: These are records that could not be mapped due to various reasons, including limited geographic information. These records may or may not be in your study area, and are included as reference.

ERIS
ENVIRONMENTAL RISK INFORMATION SERVICES



**CITY
DIRECTORY**

Project Property: *2625 Sheffield Road & 1360 Humber Place, Ottawa, Ontario*
Report Type: *City Directory*
Order No: *22020300625*
Information Source: *Vernon's Ottawa & Area, Ontario City Directory (LAC)*
Date Completed: *15/03/2022*

Environmental Risk Information Services City Directory Information Source

A division of Glacier Media Inc.

1.866.517.5204 | info@erisinfo.com | erisinfo.com

PROJECT NUMBER: 22020300625	
Site Address:	2625 Sheffield Road & 1360 Humber Place, Ottawa, Ontario
Year: 2011	
Site Listing:	<p>Sheffield Road</p> <p>2625-Loblaw Companies Ltd.</p> <p>Humber Place</p> <p>1360-Address Not Listed</p>
Adjacent Properties:	
Sheffield Road (2540-2755)	<p>2540-Novatech Disaster Restoration</p> <p>2548-Metadata Consultants</p> <p>-Adept Technical Services</p> <p>2555-Baker Bros Iron & Metal</p> <p>-Bakermet Inc.</p> <p>-Palmer-Levitan Ltd.</p> <p>2574-C Com Satellite Systems</p> <p>-Eurodata Inc.</p> <p>2575-Equili-Bri.ca</p> <p>2590-Roofers World</p> <p>-Soprema Inc.</p> <p>-Resisto</p>

	<p>2600-P & H Automotive</p> <p>2612-Organic Resource Management Inc.</p> <p>2616-Capital Textile Restoration</p> <p>2660-United Rentals</p> <p>2715-Cardinal Couriers</p> <p>-Advantage Pro</p> <p>-Pemco Inc</p> <p>-Consolidated Fastfrate</p> <p>2716-Ottawa Truck Centre</p> <p>-Tallman Idealease Ltd.</p> <p>2740-Clark Of Ottawa</p> <p>-Day & Ross</p> <p>2750-Pods</p> <p>-MDS MacFarlane Data & Mailing Service</p> <p>-Flexmaster Canada Ltd</p> <p>-U Nova</p> <p>-Z Flex</p> <p>-Darcy Moving & Storage Ltd</p>
Humber Place (1290-1360)	-Street Not Listed
Bantree Street (2180-2195)	2181-Ram Overhead Door Systems
Blackwell Street (2535-2675 odd)	<p>2535-Multi-Tenant Industrial</p> <p>-Surtek Precision Machining</p> <p>-Griffin's Head Antiques & Furniture Restoration</p> <p>-Mr Refill Int'l Inc</p>

-Oxford Paint & Collision Centre

-Fred's Auto Repair

-Is Auto Repair

-Chadi Auto Repair

-One Garage Auto Care

-Tri-City Flooring Co

-Spofford Automotive

-The Print Shack

-Alltech Containers

-Mytek Power Tools Service

-Royal City Paints

-Willy Alignment Centre

2555-Daze Enterprises Inc

-Aluca Inc

-Televending Ltd

-Castonguay Construction

-Prolite Glass & Mirrors

-Meliwa Food Products

-Tourangeau Mechanical Plumbing

-Thomas Gardiner

-Don Pinard Piano Moving Specialist

-Beaver Auto Centre

-Chest-Lock Mechanical Ltd

-Dimension Cabinet & Millwork Inc

2575-Surgeson Electric

-Mike's Office Surplus

-Colorworks

-Regional Compressor
-Active Scale Mfg.
-Favour Maintenance
-Gavin Ritchie Carpet Repair
-Advanced Euro Tuning
2595-FNK Kitchens & Cabinets
-Spin Craft Electric Boats
-Zapper Motors
-Euroupholstering
-Raidy Printing
-Final Stop Auto Centre
-Graphics 2K Inc.
2615-Camel Rider Automotive
-Carlos Graphics
-Abdo's Auto Repair
-Ovation Materials
-On Auto
-Winecellarsolutions.Ca
-H S Auto Repair
-ES Auto Shop
2635-Michanie Construction Inc.
-Altrom Canada Corp.
-Reparex
2655-Philo Auto Service
-Attalah Construction
-Gil Automotive
-K & R Autobody Shop

	-Ascot Alternator 2675-Aramark Refreshment Services -Bento Neuveau -Groupe Clyde Mast
--	--

PROJECT NUMBER: 22020300625	
Site Address:	2625 Sheffield Road & 1360 Humber Place, Ottawa, Ontario
Year: 2006-07	
Site Listing:	Sheffield Road 2625-Loblaw Companies Ltd. Humber Place 1360-Address Not Listed
Adjacent Properties:	
Sheffield Road (2540-2755)	2540-Novatech Disaster Restoration -Cromex Ltd. 2548-Canadian Braille Press -Adept Technical Services 2555-Baker Bros Iron & Metal -Bakermat Inc. -Palmer-Levitan Ltd. 2574-Boyd Commercial Warehousing & Distribution Serv Ltd.

	<p>-Eurodata Inc.</p> <p>2575-Ottawa Regional Hospital Linen Services</p> <p>2585-Hospital Food Services Ontario Inc.</p> <p>2600-P & H Automotive</p> <p>2612-Multidrain Sewer Cleaning</p> <p>2616-Commercial Finishing & Cabinetry Inc.</p> <p>-Roger's</p> <p>2630-Leo Abrams Realty</p> <p>2660-United Rentals</p> <p>2715-Cardinal Couriers</p> <p>-Pemco Inc</p> <p>-Consolidated Fastfrate</p> <p>2716-Ottawa Truck Centre</p> <p>-Tallman Idealease Ltd.</p> <p>2740-Clark Of Ottawa</p> <p>-Day & Ross</p> <p>-MacDonald Holdings</p> <p>2750-MDS MacFarlane Data & Mailing Service</p> <p>-Flexmaster Canada Ltd</p> <p>-U Nova</p> <p>-Z Flex</p> <p>-Omsemble Corporation</p>
Humber Place (1290-1360)	-Street Not Listed
Bantree Street (2180-2195)	2181-Ram Overhead Door Systems

Blackwell Street (2535-2675 odd)

2535-Multi-Tenant Industrial

-Oxford Paint & Collision Centre

-Fred's Auto Repair

-Mr Refill Int'l Inc

-Chadi Auto Repair

-Nohra's Auto

-Tri-City Flooring Co

-Portelance Cutting And Coring

-Stalker Performance Glass & Sound

-Spectra Glasses

-Alltech Machine Shop & Welding

-Barrington Construction

-Mytek Power Tools

Capital Wood Products

-Aliti Design Workshop

-Spofford Automotive

-SL Ross Environmental Research Ltd

2555-Double-Take Marketing Inc

-Daze Enterprises Inc

-Castonguay Construction

-PCL General Holdings Ltd

-Tourangeau Mechanical Plumbing

-Don Pinard Piano Moving Specialist

-Beaver Auto Centre

-EFB Carpentry

-Meliwa Food Products

-Dimension Cabinet & Millwork Inc

2575-L&D Artistic Ornamental Iron

-Active Scale Manufacturing Inc

-Balance Active Manufacturer Inc

-Favour Maintenance

-H20

-Advanced Euro Tuning

-Gavin Ritchie Carpet Repair

2595-Cayer Construction

-Spin Craft Electric Boats

-Capital Moving And Storage

-Green's Cleaning Service

-Calico Shutters Siding & Renovation

-Wood Doctor The

-Raidy Printing

-Final Stop Auto Centre

-City Wide Cabinet & Reno

-Zapper Motors

-Graphics 2K Inc.

2615-JDS Plus

Camel Rider Automotive

-Famous Motors

-Canadian Auto Parts Suppliers

-Canadian Auto Parts

-Mobile Pressure Cleaning

-UES Auto Shop

-Ovation Materials

2635-Michanie Construction Inc.

	<p>-Altrom Canada Corp.</p> <p>-Reparex</p> <p>2655-Kirouac Fluids</p> <p>-K & R Autobody Shop</p> <p>-M G Garage</p> <p>-Ascot Alternator</p> <p>2675-Aramark Refreshment Services</p> <p>-Bento Neuveau</p> <p>-Groupe Clyde Mast</p>
--	---

PROJECT NUMBER: 22020300625	
Site Address:	2625 Sheffield Road & 1360 Humber Place, Ottawa, Ontario
Year: 2001-02	
Site Listing:	<p>Sheffield Road</p> <p>2625-National Grocers Ltd</p> <p>Humber Place</p> <p>1360-Address Not Listed</p>
Adjacent Properties:	
Sheffield Road (2540-2755)	<p>2540-Novatech Disaster Restoration</p> <p>-Astro Drilling & Sawing Inc</p>

	<p>-Cromex Ltd</p> <p>2548-Academic Marketing</p> <p>-Evolution Cd.com</p> <p>-Cd Shapes Of Canada</p> <p>-Adept Technical Services</p> <p>2574-Boyd Commercial Warehousing & Distribution Services Ltd</p> <p>-C Com Satellite Systems Inc</p> <p>-Eurodata Inc</p> <p>2575-Ottawa Regional Hospital Linen Services</p> <p>2585-Hospital Food Services Ontario Inc.</p> <p>2590-Bronson Bakery Ltd</p> <p>2600-P & H Automotive</p> <p>2660-United Rentals Of Canada Inc</p> <p>2715-Daily Motor Freight</p> <p>-Consolidated Fast Freight</p> <p>-Alltech Fitness Equipment</p> <p>2716-Ottawa Truck Centre</p> <p>-Tallman Idealease Ltd.</p> <p>-24 Hrs</p> <p>2740-Day & Ross</p> <p>-Metro Truck Collision</p> <p>-Auto Choice Inc</p> <p>-MacDonald Holdings</p> <p>2750-MDS MacFarlane Data & Mailing Service</p>
Humber Place (1290-1360)	-Street Not Listed

Bantree Street (2180-2195)	2181-Ram Overhead Door Systems
Blackwell Street (2535-2675 odd)	<p>2535-Multi-Tenant Industrial</p> <ul style="list-style-type: none"> -Capial Kitchen Services Ltd -Oxford Paint & Collision Centre -Gamma Dynacare Laboratories -Chadi Auto Repair -Ottawa Restaurant Service -Sparks On Glass -Bridgehead -Nohra's Auto -A Valley Insulation Inc -Portelance Cutting And Coring -Mirror Works -SI Ross Environmental Research -Lab -Mytek Power Tools Service -Chado's Autobody -Spofford Auto Body <p>2555-Double Take Marketing Inc</p> <ul style="list-style-type: none"> -Capital City Printing -MIB Welding -Fred's Auto Repair -Tourangeau Mechanical Plumbing Service -White D Auto Sales -Ottawa Hebdraulique -Don Pinard Piano Moving Specialists

-Beaver Auto Centre
-U Frisco Bay
-Meliwa Food Products
-Romco Products
-Dimension Cabinet & Millwork Inc
2570-Alti Construction Ltd
-LGL Transmission Ltd
-Roto Rooter Sewer Service
-Vib Inc
2575-AA Autos
-Lg Enterprises
-Lipman Still Pictures
-Balance Active Manufacturer Inc
-Active Scale Manufacturing
-Pcl General Holdings Limited
-MDA Medica
2595-ABD Iron world
-Murray Jim Carpet Repair
-Print Shack Ltd The
-Green's Cleaning Service
-Calico Shutters Siding & Renovation
-Zapper Motors
-Graphics 2K Inc.
2615-China Connection The
-Camel Rider Automotive
-Chedid's Auto Repair
-Canadian Auto Parts Suppliers

	<ul style="list-style-type: none"> -Canadian Auto Parts -Liumar Technologies Corp -Ovation Materials -UES Auto Shop 2635-Altrom Canada Corp. -Hardy G Wholesale Ltd -RG Transfer & Delivery Inc -Reparex 2655-Sun Rice Inc -Kirouc Fluid Industries -K & R Autobody Shop -M G Garage -Ascot Alternator 2675-Aramark Refreshment Services -Complete Purchasing Services -O'Brien Poultry -Office Doctor The
--	---

PROJECT NUMBER: 22020300625	
Site Address:	2625 Sheffield Road & 1360 Humber Place, Ottawa, Ontario
Year: 1996-97	
Site Listing:	Sheffield Road 2625-National Grocers Ltd

	-CCG Security Inc Humber Place 1360-Address Not Listed
Adjacent Properties:	
Sheffield Road (2540-2755)	2540-Novatech Disaster Restoration 2544-Innovative Technology 2548-All-Wood Canada -Kamals Autobody Work 2555-Bakermet Inc -Palmer-Levitan Ltd -Baker Bros Iron & Metal 2574-Eurodata Inc 2575-Ottawa Regional Hospital Linen Services 2585-Hospital Food Services Ontario Inc. 2590-Bronson Bakery Ltd 2600-Nova Mobility -M&G Sales -S Vielleux Parts Ltd 2616-Capial City Tire -Ottawa Tire Retreading 2630-Abrams Leo P & Son Inc 2644-City Of Ottawa metro Towing & Recovery 2660-BNR Equipment 2715-Quick X

	<p>-Daily Transport Canada</p> <p>-Ottawa Valley Distributors Inc</p> <p>2716-Ottawa Truck Centre</p> <p>-Tallman Idealease Ltd.</p> <p>2740-Day & Ross</p> <p>-Ottawa Trailer Repair</p> <p>-Sameday Right Way</p> <p>2750-Advanced Transportation & Distribution Service</p> <p>-Philmee Foods</p> <p>-Bytown Warehousing & Distribution Ltd</p> <p>-Cote Poultry</p>
Humber Place (1290-1360)	-Street Not Listed
Bantree Street (2180-2195)	<p>2181-Escape Fire Protection</p> <p>-Sunshine Snow Service Inc</p> <p>-Rdm Mechanical Inc</p>
Blackwell Street (2535-2675 odd)	<p>2535-Multi-Tenant Industrial</p> <p>-Automobile Locks& Service</p> <p>-Girards Lock & Key</p> <p>-Mytek Power Tools Service</p> <p>-Chado's Autobody</p> <p>-Capital lift Truck Ltd</p> <p>-Print Shack Ltd</p> <p>-Provincial Wood</p> <p>-A-Plus Automotive Ltd</p>

2550-East Rock Ltd

2555-Fred's Auto Repair

-Frisco Bay

-Romco Products

-Meliwa Food Products

-Chico's Garage

-U Axial Lighting And Productions

-Enertec Machine Shop Inc

-Dimension Cabinet & Millwork Inc

-Bay Active Scale Manufacturing

2570-Auto Expert Centre

-ASAP Duct Cleaning

-Roto Rooter Sewer Service

2575-DK Auto Repair

-Blackwell Court

-Regional Compressor

2595-Spin Craft Electric Boats Ltd

-Ram Overhead Door Systems Ltd

-Zapper Motors

2615-Final Touch Auto Care

-C&M Magic Auto

-Kujawski Construction

-Mempore Systems Ltd

-Ovation Materials

-Bay Bathtub King

-Bath Magic

-JS Body Shop

	<p>-Abbatec Ltd</p> <p>2635-Altrom Canada Corp.</p> <p>-Hardy G Wholesale Ltd</p> <p>-Reparex</p> <p>2655-Signature Professional Cleaning</p> <p>-Paul Davis Systems</p> <p>-Bay Carpet & Upholstery Cleaning</p> <p>-ASI International Inc</p> <p>-GAADID Cars Plus</p> <p>-MG Garage</p> <p>-Abboudy's Repair</p> <p>-Bennet & Wright Limited</p> <p>-Ascot Alternator</p> <p>2675-Vend-Rite Vending Services</p> <p>-Cory Coffee Services</p> <p>-Diplomat Coffee Service</p> <p>-Versa</p> <p>-Mario's Garage Towing & Service</p> <p>-Modern Building Cleaning Inc</p> <p>-Versa Services Ltd</p> <p>-Rovis Service</p> <p>-Groupe Clyde Mast</p>
--	--

PROJECT NUMBER: 22020300625	
Site Address:	2625 Sheffield Road & 1360 Humber Place, Ottawa, Ontario



Year: 1992	
Site Listing:	<p>Sheffield Road</p> <p>2625-National Grocers Ltd</p> <p>Humber Place</p> <p>1360-Address Not Listed</p>
Adjacent Properties:	
Sheffield Road (2540-2755)	<p>2548-Custon Doors & Specialties Ltd</p> <p>2552-Tes Ltd Custom Space</p> <p>2555-Bakermet Inc</p> <p>2574-Eurodata Inc</p> <p>-Boyd Group of Co</p> <p>2575-Ottawa Carleton Regional Hospital Linen Service</p> <p>2585-Hosp Food Services Ont Inc</p> <p>2590-Bronson Bakery Inc</p> <p>2600-M&G Manufacturers & Sales Ltd</p> <p>2616-Ottawa Tire Retreading</p> <p>2620-Parks Candada</p> <p>2630-Dept Of Environment Nat Historic Parks & Sites</p> <p>2644-Capital Mac Inc</p> <p>2658-Capital Mac Inc</p> <p>2715-Beechwood Steel Supply</p> <p>-Pauls Transfer & Delivery Ltd</p>

	<ul style="list-style-type: none"> -Lafarge Canada Inc -DEL Construction Inc -Capital Masonry Ltd -Pauls Inner City Fleet Express 2716-Ottawa Truck Centre 2740-Cababo Transport Inc 2750-Bytown Warehousing & Distribution Ltd -Boyd Moving & Storage -National Defence Base Supply Clothing
Humber Place (1290-1360)	-Street Not Listed
Bantree Street (2180-2195)	-No Listings Within Radius
Blackwell Street (2535-2675 odd)	<ul style="list-style-type: none"> 2535-RC Coulson Holdings -RC Sales Inc -Print Shack Ltd -A-Plus Automotive -Bay Auto Kosmetik -Citylife Textile Corporation -Lawn Barber -Bay Chayer Ltd 2550-Cubic Steel Corp 2555-Mytek Power Tools Service -Bytown Aluminium Ltd -Meliwa Food Products -Bay M&K Furniture & Appliances Ottawa Ltd

-Axial Lighting & Productions
-Enertec Machine Shop Inc
-Ecolo A div of Romco
-Husky Floor Machine Co Ltd
-Romco Products
-Scott Paper Products
-Swipe Products
-Dimension Cabinet & Millwork Inc
-Provincial Wood
-Premier construction
-Bay Active Scale Mg Inc
-Balance Active Manufaturier Inc
2570-Roto Rooter Sewer Service
-Res (1 Tenant)
2575-Blackwell Properties Inc
-Regional Compresser
-Caron Gagnon Baumgarten Inc
-MFL Supplies
2595-DNS News
-Can Wood
-G M Vanderburg Construction
-Trax International Ltd
-Aristotec Generator Services Inc
-Ram Doors Ltd
-Canwood Stairs
-Prime Finishing
-Rite Way

	<p>2615-Paddle On</p> <ul style="list-style-type: none"> -Kujawski Construction -Capital Lift Truck Ltd -Cartrek Car Radios & Alarms -Graphic Printers Inc -Ovation Materials Canada Ltd -Bath Magic Bathroom Renovations <p>2635-Reparx Vacuum Cleaner & Repairs</p> <ul style="list-style-type: none"> -Hardy Wholesale -Tapitec Flooring <p>2655-Lucien Proulx Etfils Inc</p> <ul style="list-style-type: none"> -C&L Car Care -Appliance Rentals -Bennett & Wright Ltd -Ascott Alternator <p>2675-Versa Food Services</p> <ul style="list-style-type: none"> -Aboudy's Repair -Abso Blue Prints Ltd -Lawn A Mat -Boucher's Upholstery -Williams & Wilson
--	---

PROJECT NUMBER: 22020300625	
Site Address:	2625 Sheffield Road & 1360 Humber Place, Ottawa, Ontario

Year: 1987	
Site Listing:	<p>Sheffield Road</p> <p>2625-National Grocers Ltd</p> <p>Humber Place</p> <p>1360-Address Not Listed</p>
Adjacent Properties:	
Sheffield Road (2540-2755)	<p>2548-TES Ltd</p> <p>2555-Bakermet Inc</p> <p>2575-Ottawa Carleton Regional Hospital Linen Service</p> <p>2585-Hosp Food Services -Ont Inc</p> <p>2600-M&G Manufacturers & Sales Ltd</p> <p>2616-Sonny Tire Bandag Ltd</p> <p>2625-National Grocers Co Ltd</p> <p>2630-Dept Of Environment Natl Historic Parks Can</p> <p>2644-Capital Mack Inc</p> <p>2675-Bexel Inc</p> <p>-Gay Lea Foods</p> <p>2715-Beechwood Steel Supply Ltd</p> <p>-Pauls Transfer & Delivery Ltd</p> <p>-Canada Cement & Lafarge Ltd</p> <p>-Canada Masonry Ltd</p> <p>-Day & Ross Transport Inc</p> <p>2716-Ottawa Truck Centre</p>

	<p>2740-Brazeau Transport Group Freight Transports</p> <p>2750-Bytown Warehousing & Distribution Ltd</p> <p>-Boyd Moving & Storage Ltd</p> <p>2755-Miron Inc</p>
Humber Place (1290-1360)	-Street Not Listed
Bantree Street (2180-2195)	-No Listings Within Radius
Blackwell Street (2535-2675 odd)	<p>2535--RC Coulson Holdings</p> <p>-RC Sales Inc</p> <p>-Print Shack Ltd</p> <p>-A-Plus Automotive</p> <p>-Bay Auto Kosmetik</p> <p>-Citylife Textile Corporation</p> <p>-Lawn Barber</p> <p>-Bay Chayer Ltd</p> <p>2555-Mytek Power Tools Service</p> <p>-Bytown Aluminium Ltd</p> <p>-Meliwa Food Products</p> <p>-Bay M&K Furniture & Appliances Ottawa Ltd</p> <p>-Axial Lighting & Productions</p> <p>-Enertec Machine Shop Inc</p> <p>-Ecolo A div of Romco</p> <p>-Husky Floor Machine Co Ltd</p> <p>-Romco Products</p> <p>-Scott Paper Products</p>

-Swipe Products

-Dimension Cabinet & Millwork Inc

-Provincial Wood

-Premier construction

-Bay Active Scale Mg Inc

-Balance Active Manufaturier Inc

2575-QIP Equipment Ltd

-Easy Welding Ltd

2595-DNS News

-Claude Neon Ltd

-D&D Imports Importation Distribution

-Ram Doors Ltd

-Allens Enterprises Ltd

-Ottawa Vending Equipment Sales & Service

-Blackburn Meat Co

2615-Charette Tropical Plants

-Capital City Overhead Garage Door & Services Inc

-In Auto Body Parts

-Abbatec ltd Film Processing & Chemical Sup

-Oceanshores Food Products

-Diacom Express Courier Services

-Watershed Industrial Roofing Ltd

-Drg Sheet Metal

2635-Reparex Vacuum Cleaner & Repr

-Motorways High Tech Express

-Clic Eduardo's Food Inc

2655-Tucker J B & Associates

	-Water Conditioning Canada -Appliance Rentals -Filtran Microcircuits Circuit Boards -Valley Flowers -Bennet & Wright Ltd -Ascot Alternator 2675-Diplomat Coffee Systems -Second Opinion Automobile Inspection Inc -Abso Blue Print Ltd -Safety House Of Canada Ltd -Tri-Con D W Enterprises -Garvey Construction Ltd -Williams & Wilson Industrial Supplies -Special Abrasives Ltd -MGS Insulation Siding / Roofing
--	---

PROJECT NUMBER: 22020300625	
Site Address:	2625 Sheffield Road & 1360 Humber Place, Ottawa, Ontario
Year: 1984	
Site Listing:	Sheffield Road 2625-National Grocers Ltd Humber Place

	1360-Address Not Listed
Adjacent Properties:	
Sheffield Road (2540-2755)	<p>2544-Faguy JA & Sons Ltd</p> <p>2548-TES Ltd</p> <p>2555-Bakermet Inc</p> <p>2574-CIP Daxion Inc</p> <p>2575-Ottawa Carleton Regional Hospital Linen Service</p> <p>2585-Hosp Food Services -Ont Inc</p> <p>2590-Zenith Plating DIV of TKM Ottawa Ottawa Bumper Recycling</p> <p>2600-M&G Manufacturers & Sales Ltd</p> <p>2612-Davis Engineering DND Engineers</p> <p>2616-Sonny Tire Bandag Ltd</p> <p>2630-Dept Of Environment Natl Historic Parks Can</p> <p>2644-Capital Mack Inc</p> <p>2660-Creekside Gardens Wholesale Florist</p> <p>2675-Flamingo Ottawa</p> <p>-Gay Lea Dairy Products</p> <p>2715-Beechwood Steel Supply Ltd</p> <p>-Pauls Transfer & Delivery Ltd</p> <p>-Canada Cement & Lafarge Ltd</p> <p>-Canada Masonry Ltd</p> <p>2716-Ottawa Truck Centre</p> <p>2740-Brazeau Transport Group Freight Transports</p> <p>2750-Fibreglass Canada inc</p> <p>-Bytown Warehousing & Distribution Ltd</p>

	-Boyd Moving & Storage ltd 2755-Miron Inc
Humber Place (1290-1360)	-Street Not Listed
Bantree Street (2180-2195)	-No Listings Within Radius
Blackwell Street (2535-2675 odd)	2535-Industrial Park -Window World Div of Alpha Omega -Cherry Hill Products Ltd food distrs -Romco janitorial sups -MCY Construction Ltd -Central Lift Truck rental sls fork lifts -Murray's Garage -Vacant -WW Industries -Modern Installation -Canadian Fine Colour Ltd -Print shack Ltd -Parts Place -Quality Flowers -A-Plus Automotive Ltd -Rawhill Radiator Service 2555-Industrial Park -O'Connor Transport -Meliwa Food PProducts -Rapid Foods Ltd

-P&B Gasket Cutting Eng
-East End Woodworking
-Display Mounting Ltd
-Diploma Productions
-Respirecare Inc
-Reflecto Shield Of Canada
-Executive Coffee Service Ltd
-Alpha Omega Building Supplies Ltd
-Eduardo's Mexican Food
-Morocz Machine Shop
-Tidy Car car polishing rustproofing
-East End Woodworking addl space
2575-Seguin JC & Sons Ltd Plumbng & Htg
-Always Maintenance Construction Ltd
-Leo Lite Corp
-Print Shak Warehouse
-Mc Kissock Roofing Ltd
-VS Services Ltd Automatic Food Vending Services
-QIP Equipment Ltd
-Alta Design & Contracting
2595-Queens Wood Plumbing Ltd
-DNS News
-Claude Neon Ltd
-Labrador Spring Water
-Complete Mobile Wash
-Campos Jm Industries
-Ottawa Vending Equipment Sales & Service

-Eldorado Meats Inc
2615-PB Cable Services Inc
-Power Battery Sales Ltd
-Abbatec Ltd Film Processing & Chemical Sup
-Winmac Electronics Ltd Federal Contracts
-Finishing Touch Ltd
-Diacom Express Courier
-Micron Systems Corp
-Tamarack Beverages Inc
-Flower Shop
-Staticraft Ltd
-AC Mechanical Refrigeration Ltd
-Ottawa Tire Mart Whse
2655-Ottawa Restoration Inc
-Jensen International Inc
-Jensen Exotic Plants
-Tucker J B & Associates
-Jaques & Sons Building Maintenance
-Appliance Rentals
-Arrow Transfer Ltd
-Filtran Microcircuits Circuit Boards
-Home Electronic Service Centre
-Valley Flowers
-Bennet & Wright Ltd
-ST Research Ltd
-Ascot Alternator
-Specialty Abrasives Ltd

	<p>2675-Pyrotex Of Canada Ltd</p> <p>-Diplomat Coffee Systems</p> <p>-Abso Blue Print Ltd</p> <p>-Bensen Hedges Tobacco Co</p> <p>-Safety House Of Canada</p> <p>-D W Tri Canadian Enterprises Ltd</p> <p>-Toshcan Business Systems Ltd</p> <p>-Williams & Wilson Machy</p> <p>-Arrow Storage</p> <p>-MGS Insulating Siding Roofing</p>
--	---

PROJECT NUMBER: 22020300625	
Site Address:	2625 Sheffield Road & 1360 Humber Place, Ottawa, Ontario
Year: 1980	
Site Listing:	<p>Sheffield Road</p> <p>2625-National Grocers Ltd</p> <p>Humber Place</p> <p>1360-Address Not Listed</p>
Adjacent Properties:	

Sheffield Road (2540-2755)

2540-Baker Bros Ltd
2544-Faguy Ltd
-Space builders Genrl Contractors
-Business Exchange Of Ottawa & Hull
2548-TES Ltd
2555-Baker Bros Iron & Metal Ltd
2574-CIP Victoria Ltd
2575-Ottawa Carleton Regional Hospital Linen Service
2590-Zenith Plating DIV of TKM Ottawa Ottawa Bumper Recycling
2600-M&G Manufacturers & Sales Ltd
2616-Sonny Tire Bandag Ltd
2630-Dept Of Environment Natl Historic Parks Can
2644-Ottawa Mack Inc
2658-Lanthier JL Machinery Ltd
2660-Canpar Delivery Service
2675-Flamingo Ottawa
-Gay Lea Dairy Products
-Shopsy's Food Ltd
-Mac Gregor Peter Ltd Meat
-Holiday Juice
2715-Beechwood Steel Supply Ltd
-Pauls Transfer & Delivery Ltd
-Canada Cement & Lafarge Ltd
2716-Pullman Trailmobile Canada Ltd
2740-Brazeau Transport Inc
2750-Fibreglass Canada Inc
-Bytown Warehousing & Distribution Ltd

	2755-Miron Inc
Humber Place (1290-1360)	-Street Not Listed
Bantree Street (2180-2195)	-No Listings Within Radius
Blackwell Street (2535-2675 odd)	<p>2535-Industrial Park</p> <ul style="list-style-type: none"> -Auto Colour Inc -Sunshine Chemicals Ltd -Nixon Wallpaper Ottawa Ltd -Canadian Fine Colour Ltd -Parts Place -Defedis Food -A-Plus Automotive Ltd <p>2555-Industrial Park</p> <ul style="list-style-type: none"> -Nat'l Bearings Ltd -Mother Parkers Foods Ltd -Withwood Construction -Ottawa Hull Contracting -Rapid Foods Ltd -P&B Gasket Cutting Eng -Venmex Ltd genl mach -Display Mounting Ltd -Floral Boutique -Enercon System -Reflecto Shield of Canada -Executive Coffee Service Ltd

-Abatis Construction
-Alpha Omega Building Supplies Window World
-Michael's & Olsen Inc
-McLean-Pochon Printing Ltd
2575-Rolly's Appliance Repair
-Charelle Landscaping Inc
-D&L Enterprises
-Admiral Property Management
-VS Services Ltd
-Admiral Engineering And Construction
2595-Abbatec Ltd
-Claude Neon Ltd
-Student Enterprises Incorporated
-Labrador Spring Water
-Alumoco Aluminum Building Products
-CHL Mechanical Services Ltd
-Ralfstan Inc
-Print Shack Ltd
2615-Ottawa Restorations Inc
-Amway Wholesale Distribution
-K & J Supplies Ltd
-Trendata Canada Ltd
-Reed National Drapery
-Staticraft Ltd
2655-Makita Power Tools
-Jensen Exotic Plant
-Living Interior Plant Parties

	<ul style="list-style-type: none"> -Britannica Mailing Centre -Floormaster Carpets Ltd -Dunn Associates -Studio One Photography -DISC Limited -Bennett & Wright Eastern Ltd 2675-Can Am Log House Ltd -Diplomat Coffee Systems -Rixon Sangamo -Abso Blueprint Ltd -Bensen Hedges Tobacco Co -Servicraft Enterprises Ltd -Global Copy Systems Ltd -MGS Insulation Services
--	---

PROJECT NUMBER: 22020300625	
Site Address:	2625 Sheffield Road & 1360 Humber Place, Ottawa, Ontario
Year: 1975	
Site Listing:	Sheffield Road 2625-National Grocers Ltd Humber Place

	1360-Address Not Listed
Adjacent Properties:	
Sheffield Road (2540-2755)	<p>2540-Mussens Equipment Ltd industrial equip sls & serv</p> <p>2552-Capital City Tractor Ltd</p> <p>2555-Baker Bros Iron & Metal Ltd</p> <p>2574-Monarch Papers Ltd</p> <p>-CIP Victoria Ltd</p> <p>2575-Ottawa Carleton Regional Hospital Linen Service</p> <p>2590-Zenith Plating DIV of TKM Ottawa Ottawa Bumper Recycling</p> <p>2600-M&G Manufacturers & Sales Ltd</p> <p>2614-Fournier Van & Storage Ltd</p> <p>2616-Sonny Tire Bandag Ltd</p> <p>2630-Indian & Northern Affairs Natl Historic Resturation</p> <p>2644-Mack Trucks Canada Ltd</p> <p>2658-Trend Flooring Ltd</p> <p>2660-Doncoe Enterprises Ltd</p> <p>2675-Flamingo Ottawa Of Quebec Poultry Co Ltd</p> <p>-Saint Raymond Poultry Farm Ltd</p> <p>-Polar Cold Storage Co The Storage & Ware House</p> <p>-Shopsy's Food Ltd</p> <p>-Gay Lea Dairy Products</p> <p>2715- Fournier Van & Storage Ltd</p> <p>-Grimes Roofing & Supplies Ltd</p> <p>2716-Canadian Trail Mobile Ltd</p> <p>2740-Brazeau Transport Inc</p>

	<p>2750-Fibreglass Canada Inc</p> <p>2760-Lakeshore International Movers & Warehousing Ltd</p> <p>-Eleste Ltd</p> <p>2767-Bell Canada</p> <p>2770-Hill Security Van Lines Ltd</p>
Humber Place (1290-1360)	-Street Not Listed
Bantree Street (2180-2195)	-No Listings Within Radius
Blackwell Street (2535-2675 odd)	<p>2595-Kearns Mechanical Services</p> <p>-Tri Eagle Sales Ltd</p> <p>-Flexmaster Eastern Canada Ltd</p> <p>-Tisco Home Building Products</p> <p>-Cybernex</p> <p>-Golden Triangle Alarms Inc</p>

PROJECT NUMBER: 22020300625	
Site Address:	2625 Sheffield Road & 1360 Humber Place, Ottawa, Ontario
Year: 1970	
Site Listing:	<p>Sheffield Road</p> <p>2625-National Grocers Ltd</p>

	Humber Place 1360-Address Not Listed
Adjacent Properties:	
Sheffield Road (2540-2755)	2555-Baker Bros Iron & Metal Ltd 2590-Midon Holdings Ltd -Hull Ottawa Plating Ltd -Valley Hard Chrome Ltd 2600-M&G Manufacturers & Sales Ltd 2616-Sonny Tire Bandage Ltd 2620-Abrams Leo Agcys Ltd 2628-Sheffield Furniture 2644-Mack Trucks Canada Ltd 2658-Trend Flooring Ltd 2660-Ryder JH Machinery Co 2675-Shopsy's Food Ltd -Gould Cold Storage Co -Thousand Island Ice & Enterprises Ltd 2715-Modulcon Ltd 2716-Canadian Trailmobile Ltd 2740-Trove Transport Ltd 2750-Fiberglass Canada Ltd -Dean Export International
Humber Place (1290-1360)	-Street Not Listed

Bantree Street (2180-2195)	-No Listings Within Radius
Blackwell Street (2535-2675 odd)	-Street Not Listed

PROJECT NUMBER: 22020300625	
Site Address:	2625 Sheffield Road & 1360 Humber Place, Ottawa, Ontario
Year: 1965	
Site Listing:	Sheffield Road -Address Not Listed Humber Place 1360-Address Not Listed
Adjacent Properties:	
Sheffield Road (2540-2755)	-Street Not Listed
Humber Place (1290-1360)	-Street Not Listed
Bantree Street (2180-2195)	-Street Not Listed
Blackwell Street (2535-2675 odd)	-Street Not Listed

PROJECT NUMBER: 22020300625	
Site Address:	2625 Sheffield Road & 1360 Humber Place, Ottawa, Ontario
Year: 1960	
Site Listing:	Sheffield Road -Address Not Listed Humber Place 1360-Address Not Listed
Adjacent Properties:	
Sheffield Road (2540-2755)	-Street Not Listed
Humber Place (1290-1360)	-Street Not Listed
Bantree Street (2180-2195)	-Street Not Listed
Blackwell Street (2535-2675 odd)	-Street Not Listed

-All listings for businesses were listed as they are in the city directory.

-Listings that are residential are listed as “residential” with the number of tenants. The name of the residential tenant is not listed in the above city directory.

APPENDIX F
REGULATORY AGENCY RESPONSES

Ministry of the Environment, Conservation and Parks

Freedom of Information Request for Property Information

Instructions

Use this form to:

- submit and pay for a new FOI request for access to records/information about a property
- pay for a deposit or a final fee on an existing FOI request

Fields marked with an asterisk (*) are mandatory.

Are you: *

- Submitting a new FOI Request for Property Information
- Paying a deposit or final fee for an existing FOI Request for Property Information

Section 1 – Description of Records Requested

Time Period for Records Requested

From (yyyy/mm/dd) *

1900/01/01

To (yyyy/mm/dd) *

2022/07/07

Type of Record(s) *

- All environmental records relating to the identified property/site exclusive of Environmental Approvals and Registrations
- Environmental Approvals and Registrations (e.g. Environmental Compliance Approvals; Certificate of Approval; Renewable Energy Approvals; Environmental Activity and Sector Registry Registrations)

Select only if you are seeking access to an Approval or Registration that is not publicly available or if you are also seeking supporting documents relating to the Approval or Registration.

Operator and vendor Pesticide Licenses from September 4, 2018, final Approvals and Registrations are publicly available on the Access Environment website at:

<https://www.accessenvironment.ene.gov.on.ca/AEWeb/ae/GoSearch.action?search=basic&lang=en>.

Records of Site Condition (RSC) records are publicly available on the Brownfields Environmental Site Registry (BSER).

- RSC records between 2004 to June 30, 2011 are available at:
<https://www.lrcsde.lrc.gov.on.ca/besrWebPublic/generalSearch>
- RSC records filed after July 2011 are available at:
https://www.lrcsde.lrc.gov.on.ca/BFISWebPublic/pub/earchFiledRsc_search?request_locale=en

Other Specific Document(s)

Type of Approval/Registration *

- Drinking Water Licenses
- No Supporting Documents All Supporting Documents Some Supporting Documents
- Pesticide Licenses

Only pesticide licenses post September 2018 are available. Prior to September 2018, only Pesticide license applications and supporting documentation is available

No Supporting Documents All Supporting Documents Some Supporting Documents

Permits to Take Water

No Supporting Documents All Supporting Documents Some Supporting Documents

Water Source *

Groundwater Surface Water

Noise Vibrations Approvals/Registrations

No Supporting Documents All Supporting Documents Some Supporting Documents

Air Emissions Approvals/Registrations

No Supporting Documents All Supporting Documents Some Supporting Documents

Water Approvals/Registrations - Ontario Water Resources Commission, treatment, ground level, standpipes & elevated storage, pumping stations (local & booster), mains

No Supporting Documents All Supporting Documents Some Supporting Documents

Sewage – Treatment, Stormwater, Storm, Leachate & Lieachate Treatment & Sewage pump stations, Sanitary

No Supporting Documents All Supporting Documents Some Supporting Documents

Waste Water - Industrial discharge

No Supporting Documents All Supporting Documents Some Supporting Documents

Waste Sites - Disposal, Landfill sites, Transfer stations, Processing sites, Incinerator sites

No Supporting Documents All Supporting Documents Some Supporting Documents

Waste Management Systems - haulers: sewage, non-hazardous & hazardous waste, mobile waste processing units, Polychlorinated Biphenyls (PCBs) storage, transfer or destruction, Waste Generator Systems)

No Supporting Documents All Supporting Documents Some Supporting Documents

Company Name

Waste Generator Registration - number/class

List any record(s) that should be excluded from the scope of your request (e.g. email correspondences; records originating from your organization/business; records already in your possession, prior year(s) annual reports for approvals)

Please provide any additional relevant information relating to your request. For example, does your request relate to any other ministry business? Please note that this information is being requested only in order to provide contextual information to the Access and Privacy Office and will not in any way affect or expedite the status of any related ministry business identified.

Section 2 – Requester Information

Last Name * First Name * Middle Initial

Business/Organization Name (if applicable or indicate "N/A") *

Project/Reference Number (if applicable)

Are you submitting this request on behalf of a client? *

Yes No

Mailing Address

Unit Number Street Number * Street Name *

PO Box City/Town * Province * Postal Code *

Telephone Number * ext. Email Address *

Is there an alternate contact (e.g. office admin)? *

Yes No

Section 3 – Current Property Address Information

Is the property a:

Park Lake First Nation Band Wind Farm Federal Land Island Unsurveyed Land

Are you requesting information about multiple addresses? *

Yes No

Please only submit a request with multiple addresses if the property is one site. To be considered one site, addresses must be adjacent to each other and owned by the same owner(s).

Do the multiple addresses belong to one site? *

Yes No

Please submit a separate FOI request for each address.

Site Name

Property Address

Address 1

Unit Number Street Number Street Name

Full Lot Number Concession Geographic Township

City/Town/Village *

Closest Intersection

Sheffield Road and Humber Place

Address 2

Unit Number

Street Number

Street Name

1360

Humber Place

Full Lot Number

Concession

Geographic Township

City/Town/Village *

Ottawa

Closest Intersection

Sheffield Road and Humber Place

Section 4 – Previous Property Address Information

Do you want the ministry to search all prior historical addresses for this property/site for the time period of the records requested? *

Yes No

Section 5 – Owner Information

Please provide all present and previous property owner and/or tenant names for the search years requested.

Current Property Owner/Tenant

Address 1

2625 Sheffield Road

Ottawa

Owner Name

Choice Properties Limited Partnership

Date of Ownership (yyyy/mm/dd)

Tenant Name

Address 2

1360 Humber Place

Ottawa

Owner Name

Choice Properties Limited Partnership

Date of Ownership (yyyy/mm/dd)

Tenant Name

Section 6 – Supporting Documents

Please upload any documents (e.g. Maps) that are relevant to your FOI request.

The total size of all attachments must not be more than 8 MB.

1. File Name

Site Boundary.JPG

Total File Size

0.15 MB

Payment confirmation number: 23865687

From: [Public Information Services](#)
To: [Brooke Wallace](#)
Subject: RE: Fuel Storage Inquiry
Date: Thursday, July 7, 2022 10:49:59 AM
Attachments: [image001.png](#)
[image002.png](#)

CAUTION: This email originated from outside of the organization. Do not click links or open attachments unless you recognize the sender and know the content is safe. If you have any suspicion, please confirm with the sender verbally that this email is authentic. If you suspect fraud, click "Phish Alert Report."

Please refrain from sending documents to head office. The Public Information (PI) team works remotely, mailing in applications will lengthen the overall processing time.

RECORD FOUND IN CURRENT DATABASE

Hello,

Thank you for your request for confirmation of public information. TSSA has performed a preliminary search of TSSA's current database.

- We confirm that there are records in our current database of fuel storage tanks at the subject address(es):

Inventory Number	Address	City	Province	Postal Code	Status	Asset Class / Inventory Context
10906767	2625 SHEFFIELD RD	OTTAWA	ON	K1G 3L2	Active	FS LIQUID FUEL TANK
10906788	2625 SHEFFIELD RD	OTTAWA	ON	K1G 3L2	Active	FS LIQUID FUEL TANK
9242648	2625 SHEFFIELD RD	OTTAWA	ON	K1G 3L2	Active	FS PRIVATE FUEL OUTLET - SELF SERVE

This is not a confirmation that there are no records in the archives. For a further search in our archives, please submit an application for release of public information (PI Form) through TSSA's new Service Prepayment Portal. The associated fee must be paid via credit card (Visa or MasterCard) through a secure site.

Please follow the steps below to access the new application(s) and Service Prepayment Portal:

1. Click Release of Public Information - TSSA and click "need a copy of a document";
2. Select the appropriate application, download it and complete it in full; and
3. Proceed to page 3 of the application and click the link TSSA Service Prepayment Portal under payment options (the link will take you the secure site to pay for the release via credit card).

Accessing the Service Prepayment Portal:

1. Select new or existing customer (*if you are an existing customer, you will need your account # & postal code to access your account);
2. Select the program area: AD (Amusement Devices), BPV (Boilers and Pressure Vessels), ED (Elevating Devices), FS (Fuels Services), OE (Operating Engineers) or SKI (Ski Lifts) and click continue;
3. Enter the application form number (obtained from bottom left corner of application form) and click continue; When selecting the application form number from the drop-down menu, please make sure you select the application that begins with "PI" (i.e. PI-FS, PI-BPV etc.);
4. Complete the primary contact information section;
5. Complete the fees section;
6. Upload your completed application; and
7. Upload supporting documents (if required) and click continue.

Once all steps have been successfully completed, you will receive your receipt via email.

Questions? Please contact TSSA's Public Information Release team at publicinformation@tssa.org.

Although TSSA believes the information provided pursuant to your request is accurate, please note that TSSA does not warrant this information in any way whatsoever.

Kind Regards,

Sherees



Public Information Agent
Facilities and Business Services
345 Carlingview Drive
Toronto, Ontario M9W 6N9
Tel: +1-416-734-6222 | Fax: +1-416-734-3568 | E-Mail: publicinformation@tssa.org
www.tssa.org



From: Brooke Wallace <BWallace@Geosyntec.com>
Sent: July 7, 2022 10:05 AM
To: Public Information Services <publicinformationservices@tssa.org>
Subject: Fuel Storage Inquiry

[CAUTION]: This email originated outside the organisation.
Please do not click links or open attachments unless you recognise the source of this email and know the content is safe.

Good morning,

Please conduct a search for any records pertaining to fuel storage for the following properties:

- 2625 Sheffield Road, Ottawa
- 1360 Humber Place, Ottawa

Thank you and have a great day!

Brooke Wallace, B.Sc.
Senior Staff Professional
Geosyntec Consultants International, Inc.
130 Stone Road West, Guelph, ON N1G 3Z2
Office: 519.515.1321
Mobile: 289.264.7908

[GEOSYNTEC](#) | [SIREM](#) | [SAVRON](#)

Follow Us – [LinkedIn](#) | [Twitter](#) | [Facebook](#) | [YouTube](#)

This electronic message and any attached documents are intended only for the named recipients. This communication from the Technical Standards and Safety Authority may contain information that is privileged, confidential or otherwise protected from disclosure and it must not be disclosed, copied, forwarded or distributed without authorization. If you have received this message in error, please notify the sender immediately and delete the original message.



Technical Standards and Safety Authority
 345 Carlingview Drive
 Toronto, Ontario M9W 6N9
 Customer Service: 1.877.682.8772
 Fax: 416.734.3568
 Email: publicinformationsservices@tssa.org
www.tssa.org

Application for Release of Public Information

Fuels Safety

Issued under the Access and Privacy Code

Clear Form

Print Form

A. REQUESTOR INFORMATION:

Your File/Project/Reference No: _____ Date: 7 July 2022

Requestor Name: Brooke Wallace		Organization Geosyntec Consultants		For Office Use Only	
Suite/Unit No:	Street No: 130	Street Name: Stone Road West			Authorization No.
City: Guelph	Province: Ontario	Postal Code: N1G 3Z2			Account No.
Primary Phone: 519-515-1321		Secondary Phone:			SR No.
Email: bwallace@geosyntec.com		Fax:			P.I No:

B. DETAILS OF REQUEST (please list in detail the information you require)

Storage tank details and reports

C. PLEASE ANSWER ALL THAT APPLY (up to 4 requests per application):

	Request 1	Request 2	Request 3	Request 4
Address of Subject Location:				
Street # and Name*	2625 Sheffield Road			
City	Ottawa			
Province	Ontario			
Postal Code:	K1G 3L2			
Device/Equipment Type:	FS Liquid Fuel Tanks			
Owner:				
CRN (if applicable):				
OIN (if applicable):	10906767, 10906788, 9242648			
Serial # (if applicable):				
Victim Name (if applicable):				
Certificate Holder:				
Name				
Date of Birth(DD-MM-YY)				
Date/Period Requested:				
Most Recent				
or				
From (date)	1967/01/01			
To (date)	2022/0707			

* Enter only one address per request (e.g. 1 Any Street)



Technical Standards and Safety Authority
 345 Carlingview Drive
 Toronto, Ontario M9W 6N9
 Fax: 416.734.3568
 Customer Service: 1.877.682.8772
 Email: publicinformationsservices@tssa.org
www.tssa.org

Application for Release of Public Information

Fuels Safety

Issued under the Access and Privacy Code

D. REASON FOR REQUEST (please explain the reason for your request)

Phase One Environmental Site Assessment

E. TERMS AND CONDITIONS:

Please refer to the link for our Access and Privacy Code [Access and Privacy Code.pdf](#). If this request includes a release of personal information, TSSA will require consent from the effected party.

Applicant Signature 	Date 07/07/2022
-------------------------	--------------------

F. FEES & PAYMENT:

If you need assistance in determining the quantity and service type, please contact us at: publicinformationsservices@tssa.org before completing this form. TSSA will provide a fee quote for multiple record requests, which must be approved by the Applicant before a record search commences. For fees for single searches, please see below or refer to our [Website Fee Schedule.pdf](#)

(HST Registration No: 891131369)

Enter Quantity	Service	Fee Type	Fee	HST	Total (Including HST)	Quantity	Total Fees Due
WRITTEN REPLIES FOR INDIVIDUAL RECORDS							
1	Storage tank details & reports and "No Record" letters	Per Location	\$ 50	\$ 6.50	\$ 56.50	x 1 =	\$ 56.50
	Fuels Safety incident/occurrence reports	Per Report	\$ 50	\$ 6.50	\$ 56.50	x =	
	Written/hard copy confirmation of licensing, certification, registration	Per Item	\$ 50	\$ 6.50	\$ 56.50	x =	
SUPPLYING MULTIPLE RECORDS							
	Pulling files, looking up information on computer. Researching information (consulting with other staff & sources)	Per Hour*	\$ 120	\$ 15.60	\$ 135.60	x =	
	Research and/or review of documents for disclosure. Computer costs (programming, consulting, researching)	Per Hour*	\$ 120	\$ 15.60	\$ 135.60	x =	

Total Fees Due	\$ 50.00	\$ 6.50		\$ 56.50
----------------	----------	---------	--	----------

1

If paying by credit card, value in Box 1 to be entered in TSSA Service Prepayment Portal

All required fees must be prepaid for application to be processed. Fees are non-refundable.
For payment options, see Payment Instructions

*Supplying multiple records will be charged at the applicable hourly rate. One hour minimum fee required with submission, any additional hours will be invoiced. **Note: Expedited (Rush) service is not available for Public Information requests.**



Technical Standards and Safety Authority
345 Carlingview Drive
Toronto, Ontario M9W 6N9
Customer Service: 1.877.682.8772
Email: customerservices@tssa.org
www.tssa.org

PAYMENT INSTRUCTIONS

TSSA use only WO # _____	L # _____ CH # _____
------------------------------------	-------------------------

If paying by cheque, bank draft, money order, this form must accompany all applications submitted to TSSA. A separate payment form is required for each application. Please refer to our fee schedule posted on our website www.tssa.org. HST Registration No: 891131369.

Payment Options:

Credit Card - Click link below

[TSSA Service Prepayment Portal](https://forms.tssa.org/Payments/Service-Prepayment-Portal)

<https://forms.tssa.org/Payments/Service-Prepayment-Portal>

Cheque, Bank Draft or Money Order (payable to Technical Standards and Safety Authority)

Name of Applicant/Organization:

Telephone No:

Email Address: bwallace@geosyntec.com

Cheque/Bank Draft/Money Order #: _____

Mail payment along with a copy of your application to:

Attention: Accounts Receivable
Technical Standards and Safety Authority
345 Carlingview Drive
Toronto, Ontario M9W 6N9

If a copy of the application is not submitted with your payment, this will delay the processing of the application.

Dishonored Payments: A \$35 administration fee will apply for each returned item



345 Carlingview Drive
 Toronto, Ontario M9W 6N9
 Tel.: 416.734.3300
 Fax: 416.231.1626
 Toll Free: 1.877.682.8772
 www.tssa.org

14 July 2022

Brooke Wallace
 Geosyntec Consultants
 130 Stone Road West
 Guelph, ON N1G 3Z2

Subject: 2625 Sheffield Road, Ottawa, Ontario
Your File No.: N/A
SR No.: 3215452

Dear Madam/Sir:

We are in receipt of your correspondence wherein you requested the release of information regarding the above noted subject.

A search of TSSA public records **did not** identify/reveal/locate any documents relating to the following Program(s):

<u>Program</u>	<u>No Record</u>
Fuels Safety	<input type="checkbox"/>
Boiler/Pressure Vessel	<input type="checkbox"/>
Elevating & Amusement Devices	<input type="checkbox"/>

Requested records relating to the following Program(s) were located:

<u>Program</u>	<u>Record</u>	<u>Documents Attached</u>
Fuels Safety	<input checked="" type="checkbox"/>	<input checked="" type="checkbox"/>
Boiler/Pressure Vessel**	<input type="checkbox"/>	<input type="checkbox"/>
Elevating & Amusement Devices	<input type="checkbox"/>	<input type="checkbox"/>
Other	<input type="checkbox"/>	<input type="checkbox"/>

**For BPV, if it has been indicated that records have been located but are not attached, it is likely that TSSA may not be the keeper of the records you are looking for, see note below.

TSSA does not make any representations or warranties with respect to the accuracy or completeness of any records released. The requestor assumes all risk in using or relying on the information provided.

Should you have any questions, please contact Public Information at publicinformationservices@tssa.org.

Yours truly,

C. Hill

Connie Hill
 Public Information Services

Limitations and Notices:

TSSA Fuels Safety:

If you have environmental concerns regarding this property, you should consider hiring an environmental consultant to conduct an environmental assessment of the property in question.

- Sites that have not been licensed since 1987 may not be in TSSA records.
- Be advised, TSSA Fuels Safety Division did not register:
 - private fuel underground/ aboveground storage tanks prior to January of 1990; and
 - furnace oil tanks prior to May 1, 2002.
- Fuels Safety Division does not register
 - private waste oil tanks in apartments, office buildings, residences etc.; and
 - aboveground gas or diesel tanks.
- The *Technical Standards and Safety Act* and associated regulations do not require the registration of private fuel outlets, nor does it require that any documentation on these facilities be submitted to or reviewed or approved by TSSA. As a result, TSSA has limited information on these facilities. TSSA cautions that any information provided may be inaccurate, incomplete or out of date.

TSSA Elevating & Amusement Devices Program Notice:

- All orders and/or directions issued by the TSSA Inspector have a compliance date and the owner or designated contractor are required to comply within the specified time limit.
- All written declarations of compliance (where eligible) should be sent to TSSA. Once a declaration of compliance has been received, the outstanding order will be resolved.
- Each report shows the details and date of the inspection conducted by TSSA at the requested location.
- The Ontario Amusement Devices Regulation (O. Reg. 221/01) was adopted in 2001. Since that time, TSSA retains copies of technical dossiers of new amusement devices in Ontario (as per TSSA's retention policy). However, for rides that existed prior to the adoption of the Regulation, which were subject to a "grandfathering-in" clause, technical dossiers were not required to be filed with the TSSA. However, if the amusement ride remains in operation, as per ASTM requirements, the owner/licensee must possess an operations document for the device in question.

TSSA Boilers and Pressure Vessels (BPVs) Program Notice:

- Be advised, TSSA does not typically inspect BPVs. These inspections are usually performed by insurance companies.
- **Inspection reports are not always submitted to TSSA by insurance companies; therefore, while TSSA may have some evidence of a BPV at a location on file, there may be no inspection records pertaining to BPVs located at the address provided.
- As of July 1, 2018, BPVs in Ontario may not be operated unless the Director has issued a current certificate of inspection (COI) to the owner or operator. A COI will be issued to the owner or operator of the BPV by TSSA after TSSA has received a Record of Inspection (ROI) from the insurer/third-party inspector, the associated fees have been paid and the BPV has passed a periodic inspection.
- Please note that if the BPV in question is insured, the insurance company may have additional inspection records. Please contact the insurer directly should you wish to obtain further information.

Item Instances

General

- Additional Attributes
- Assets
- Party Relationships
 - Owner
 - Parties
 - Accounts
 - Contacts
 - Summary
- Pricing
- Counters
- Contracts
- Notes
- Transactions
- Service Requests
- Repair Orders
- History
- Operating Units
- Configuration

Quick Find [Advanced Search](#)

Logged In As **CHILL**

Item Instance Details

Item Instance: **9242648**
 Item: **FS PRIVATE FUEL OUTLET - SELF SERVE**
 Item Description: **Fuels Safety Private Fuel Outlet - Self Serve**

General Attributes

Organization Name	TSSA Item Master	Instance Name	
Last Version Label	1	Version Label Date	08-JAN-1990 0:00
Revision		New Version Label	<input type="text"/>
System	<input type="text"/>	External Reference	<input type="text"/>
	<input type="button" value="Go"/>	Accounting Classification	Customer Product ▾
Item Instance Type	▾	Lot Number	: not lot-controlled
Operational Status	Not Used	Condition	
Status	Active	UOM	Each
Quantity	1	Start Time	0:00
Start Date	08-JAN-1990	Shipped On Time	
Shipped On Date		End Time	
End Date		Return By Time	
Return By Date		Actual Return Time	
Actual Return Date			

* Indicates required field.
 Time format is HH24:MM
 Note: You do not have permission to make updates in this page.

Creation Completed

Owner

Party Type Party
 Party Name: NATIONAL GROCERS CO LTD
 Account Number: 122499
 Party Number: 266164
 Account NATIONAL GROCERS CO Name LTD

Current Location

* Type
 Party Name Party Number
 *Line 1 Site Number
 Address **2625 SHEFFIELD RD**
OTTAWA, K1G 3L2, CA

Installed At

Installed Date 08-JAN-1990

Installed Time 0:00

Time format is HH24:MM

Change in installed date does not change contract date.

Type

Order

Sales Order Number	Sales Order Date
Sales Order Line	
Purchase Order Number	Agreement Name

Item Flags

- BOM Enabled
- IB Trackable
- Inventory Trackable
- Sellable
- Shippable

Item Views

- Merchant
- Customer

Descriptive Flexfields

Context Value 
Select Context Value and click 'Go' to show relevant fields.

Facility Type 2 

Facility Type 3 

Total Capacity - Liquid Fuel Tanks (L)

Total Capacity - Propane Tank s (USWG)

* Previous Facility Type 

Previous Instance Number 



Installed Base

Navigator ▾
 Favorites ▾

[Home](#)
[Logout](#)
[Help](#)
[Preferences](#)

Item Instance

Item Instances

Item Instance: [Item Instances](#) >

View : **Item Instance : 10906767**

Item **FS LIQUID FUEL TANK** System
 Item Description **FS Liquid Fuel Tank** Owner **NATIONAL GROCERS CO LTD**
 Account Number **122499**

Other Item Instance Details

- [Transaction History](#)
- [Item Instance History](#)
- [Operating Units](#)
- [Contracts](#)
- [Orders](#)
- [Service Requests](#)
- [Orders and Directives](#)
- [View Relationship Graphically](#)
- [OMS Orders](#)

[General](#) |
 [Location](#) |
 [Associations](#) |
 [Configuration](#) |
 [Counters](#) |
 [Notes](#)

External Reference		New Version Label	
Organization	TSSA Item Master	Last Version Label	1
Revision		Creation Date	08-Jan-1990 00:00:00
CRN		Status	Active
Quantity	1	Install Date	08-Jan-1990 00:00:00
UOM	Each	Expiration Date	
Item Instance Type		Shipped On Date	
Item Condition		Return By Date	
Accounting Classification	Customer Product	Actual Return Date	
Operational Status Code	Not Used		

[Hide Instance Flex Fields](#)

[Show Additional Attributes](#)

Fuel Type1 **Diesel**
Diesel
 Fuel Type2
 Fuel Type3
 Capacity (L) **35000**
 Tank Material **Fiberglass (FRP)**
Fiberglass (FRP)
 Tank Type **Single Wall UST**
Single Wall UST
 FS Corrosion Protection **Fiberglass**
Fiberglass
 Overfill Protection Type
 Installation Year **1993**
 ULC Standard
 Manufacturer
 Model
 Serial Number
 Description **UNDERGROUND TANK**

[Return to Instance Search](#)

[Item Instance](#)
[Home](#)
[Logout](#)
[Help](#)
[Preferences](#)

[Privacy Statement](#)

Copyright (c) 2006, Oracle. All rights reserved.



Installed Base

Navigator ▾ Favorites ▾

[Home](#) [Logout](#) [Help](#) [Preferences](#)

Item Instance

Item Instances

Item Instance: Item Instances >

View : Item Instance : 10906788

Item **FS LIQUID FUEL TANK** System
 Item Description **FS Liquid Fuel Tank** Owner **NATIONAL GROCERS CO LTD**
 Account Number **122499**

Other Item Instance Details

- [Transaction History](#)
- [Item Instance History](#)
- [Operating Units](#)
- [Contracts](#)
- [Orders](#)
- [Service Requests](#)
- [Orders and Directives](#)
- [View Relationship Graphically](#)
- [OMS Orders](#)

General | **Location** | **Associations** | **Configuration** | **Counters** | **Notes**

External Reference		New Version Label	
Organization	TSSA Item Master	Last Version Label	1
Revision		Creation Date	08-Jan-1990 00:00:00
CRN		Status	Active
Quantity	1	Install Date	08-Jan-1990 00:00:00
UOM	Each	Expiration Date	
Item Instance Type		Shipped On Date	
Item Condition		Return By Date	
Accounting Classification	Customer Product	Actual Return Date	
Operational Status Code	Not Used		

[Hide Instance Flex Fields](#)

[Show Additional Attributes](#)

Fuel Type1 **Diesel**
Diesel

Fuel Type2

Fuel Type3

Capacity (L) **35000**

Tank Material **Fiberglass (FRP)**
Fiberglass (FRP)

Tank Type **Single Wall UST**
Single Wall UST

FS Corrosion Protection **Fiberglass**
Fiberglass

Overfill Protection Type

Installation Year **1993**

ULC Standard

Manufacturer

Model

Serial Number

Description **UNDERGROUND TANK**

[Return to Instance Search](#)

[Item Instance](#) [Home](#) [Logout](#) [Help](#) [Preferences](#)

[Privacy Statement](#)

Copyright (c) 2006, Oracle. All rights reserved.



TECHNICAL STANDARDS and SAFETY AUTHORITY

www.tssa.org

14th Floor, Centre Tower
3300 Bloor Street West
Toronto, Ontario M8X 2X4
Ph - (416) 734-3300, Fax - (416) 231-1626
Toll - 1-877-682-8772

Fuel Safety Inspection Report

1 Report Number: **FS-2002-0000522**
2 File Number: **FS PIN 2002-00522**

Technical Standards and Safety Act, 2000

3 Location Address 2625 SHEFFIELD RD OTTAWA, ON K1G 3L2 CANADA	4 License/Serial Number 0001010218-C	5 Job Type Periodic Inspection (FS)	6 Inspection Date Feb 23, 2005
8 Client NATIONAL GROCERS CO LTD 2625 SHEFFIELD RD OTTAWA, ON K1B 3V6 CA		7 Facility Type Gasoline Station - Self Serve The Facility/Equipment is inspected in accordance with Ontario's Technical Standards & Safety Act and the appropriate regulations and codes. When an Inspector's order is issued, time limits for compliance reflect the severity of the violation and serve to avoid disruption of service. In the interim period the recipient must ensure that additional precautions are taken for safe use.	

INSPECTION NOTE: ON SITE TO INSPECT FACILITY THIS SITE VERY WELL KEPT AND CLEAN. PASSED TSSA INSPECTION THIS DATE.

13 Total Time 2	14 Travel Time 0.5	15 Billable Hours 2	16 Additional Charges
----------------------------------	-------------------------------------	--------------------------------------	------------------------------

Voluntary Compliance Option* - Eligible? Yes No

*Please, refer to guidelines

I hereby confirm that all the Inspector's orders, appearing on this inspection report have been completed.

Print Name _____

Client Signature _____

David Norman

(613) 284-8296

Inspector

Inspector Fax Number

As a not-for-profit regulatory authority, TSSA operates on a cost recovery basis. An invoice will be issued for this activity.

Putting Public Safety First

(Note: This is not an invoice)



1 Report Number: **FS-2005-0003300**
2 File Number: **FS PIN 2005-00775**

Technical Standards and Safety Act, 2000

3 Location Address 2625 SHEFFIELD RD OTTAWA, ON K1G 3L2 CANADA	4 License/Serial Number 0001010218-C	5 Job Type Periodic Inspection (FS)	6 Inspection Date Feb 27, 2008
	7 Facility Type Gasoline Station - Self Serve		
8 Client NATIONAL GROCERS CO LTD 2625 SHEFFIELD RD OTTAWA, ON K1B 3V6 CA		The Facility/Equipment is inspected in accordance with Ontario's Technical Standards & Safety Act and the appropriate regulations and codes. When an Inspector's order is issued, time limits for compliance reflect the severity of the violation and serve to avoid disruption of service. In the interim period the recipient must ensure that additional precautions are taken for safe use.	

INSPECTION NOTE: on site to inspect facility site in compliance at time of inspection.

Inspection Activity - Time Allocation Detail				
Date	Activity	Hours	Rate	Comments
Feb 27, 2008	Administration	0.50	Straight	
Feb 27, 2008	Inspection	1.00	Straight	
Feb 27, 2008	Travel	0.50	Straight	

13 Total Time 2	14 Travel Time 0.5	15 Billable Hours 0	16 Additional Charges
---------------------------	------------------------------	-------------------------------	------------------------------

Voluntary Compliance Option* - Eligible? Yes No

*Please, refer to guidelines

I hereby confirm that all the Inspector's orders, appearing on this inspection report have been completed.

Print Name _____

Client Signature _____

David Norman

(613) 284-8296

Inspector

Inspector Fax Number

As a not-for-profit regulatory authority, TSSA operates on a cost recovery basis. An invoice will be issued for this activity.

Putting Public Safety First

(Note: This is not an invoice)



Technical Standards and Safety Authority

Inspector's Report - Part A

Issued under Ontario's Energy Act and/or Gasoline Handling Act

Report No.
E-051790

PLEASE PRINT

Location Inspected
NATIONAL GROCERS RETAIL

Address
2625 SHEFFIELD RD

City/town
OTTAWA

Postal Code
K1B 1A8

Tel. No.
6400 830 8383

Operator's Name

Licence No.
0001010218

Owner's Name

Address

City/town

Postal Code

Tel. No.

Fuel Supplier

City

Contractor

Registration No.

OPERATION/SUB	LOC TYPE	POP DEN	FUEL	CLASS	REASON	TRIGGER	ACTION
20	02	01	DIESEL	03	26	01	
ACT	REG	DURATION	TRAVEL	BILLABLE	BILL	OCC RATE	CAUSE
TSSA	20/01	2.5	1	1.5	① 2 3		
CON FACT	OCC DATE	OCC TIME	FIELD 1	SITE REM	<input type="checkbox"/> Yes <input type="checkbox"/> No	COMPLETED?	<input checked="" type="checkbox"/> Yes <input type="checkbox"/> No

Investigation/Audit/Occurrence Summary
ON SITE TO INSPECT FUEL FACILITY Acc IN COMPLIANCE AT TIME OF INSPECTION.

Equipment/Appliance/Component

Type

Description

Manufacturer

Model

Material

Fuel Input Rating

Date of Manufacture

Installation Date

Supply Pressure

Manifold Pressure

Equipment/Appliance/Component

Type

Description

Manufacturer

Model

Material

Fuel Input Rating

Date of Manufacture

Installation Date

Supply Pressure

Manifold Pressure



As a not-for-profit regulatory authority, the Technical Standards and Safety Authority operates on a cost recovery basis. An invoice will be issued for this activity.

Client's Signature <i>Serge Delorme</i>	Inspector's Name <i>[Signature]</i>	Badge # 254	Date of Inspection 2001 12 21
--	--	-----------------------	---



Technical Standards and Safety Authority

Inspector's Report - Part A

Issued under Ontario's Energy Act and/or Gasoline Handling Act

Report No.

E- 035913

PLEASE PRINT

Location Inspected
National Grocers

Address
2625 Sheffield

City/town
Ottawa

Postal Code
K1B 1A8

Tel. No.
(613) 741 4756

Operator's Name
Surge Delopme

Licence No.

Owner's Name
Richard Delcourt

Address
1086 Principal St

City/town
Buckingham, Quebec

Postal Code
J8L 2X1

Tel. No.
819-281-5933

Fuel Supplier

City

Contractor

Registration No.

OPERATION/SUB	LOC TYPE	POP DEN	FUEL	CLASS	REASON	TRIGGER	ACTION
95	02	01	Natg	04	24	03	/
ACT	REG	DURATION	TRAVEL	BILLABLE	BILL	OCC RATE	CAUSE
EA	546/96	3.25	.25	3.0	2 ³		
CON FACT	OCC DATE	OCC TIME	FIELD 1	SITE REM	<input type="checkbox"/> Yes <input checked="" type="checkbox"/> No	COMPLETED?	<input checked="" type="checkbox"/> Yes <input type="checkbox"/> No

Investigation/Audit/Occurrence Summary *on site field evaluation exam G-2 during routine maintenance of their customer*

Equipment/Appliance/Component

Type

Description

Manufacturer

Model
 Serial No.

Material

Fuel Input Rating

Date of Manufacture

Installation Date

Supply Pressure
 Manifold Pressure

Equipment/Appliance/Component

Type

Description

Manufacturer

Model
 Serial No.

Material

Fuel Input Rating

Date of Manufacture

Installation Date

Supply Pressure
 Manifold Pressure



As a not-for-profit regulatory authority, the Technical Standards and Safety Authority operates on a cost recovery basis. An invoice will be issued for this activity.

Client's Signature <i>[Signature]</i>	Inspector's Name Simon Delopme	Badge # 177	Date of Inspection 2000/9/20
--	--	-----------------------	--



Technical Standards and Safety Authority

Inspector's Report - Part A

Issued under Ontario's Energy Act and/or Gasoline Handling Act

Report No.
E-035912

PLEASE PRINT

Location Inspected
National Grocers

Address
2625 Sheffield

City/town
Ottawa

Postal Code
K1B 1A8 Tel. No.
613) 741-4756

Operator's Name
Surge Deforme

Licence No.

Owner's Name
Godfrey Roofing

Address
4542 Southclark Pl

City/town
Gloucester

Postal Code
K1T 3V1 Tel. No.
613) 822-7663

Fuel Supplier
City

Contractor

Registration No.

OPERATION/SUB	LOC TYPE	POP DEN	FUEL	CLASS	REASON	TRIGGER	ACTION
<i>95</i>	<i>02</i>	<i>01</i>	<i>Prop</i>	<i>01</i>	<i>24</i>	<i>03</i>	<i>/</i>
ACT	REG	DURATION	TRAVEL	BILLABLE	BILL	OCC RATE	CAUSE
<i>EA</i>	<i>514/96</i>	<i>1.0</i>	<i>0</i>	<i>1.0</i>	<i>NO</i> 1 2 3		
CON FACT	OCC DATE	OCC TIME	FIELD 1	SITE REM	<input type="checkbox"/> Yes <input checked="" type="checkbox"/> No	COMPLETED?	<input checked="" type="checkbox"/> Yes <input type="checkbox"/> No

Investigation/Audit/Occurrence Summary *OPA # 1293 ROT Code - 05/Zbigniew Stankowski*
was on site and operating the propane equipment for the roofing crew

Equipment/Appliance/Component

Type

Description

Manufacturer

Model Serial No.

Material

Fuel Input Rating

Date of Manufacture

Installation Date

Supply Pressure Manifold Pressure

Equipment/Appliance/Component

Type

Description

Manufacturer

Model Serial No.

Material

Fuel Input Rating

Date of Manufacture

Installation Date

Supply Pressure Manifold Pressure

OCT 03 2000

RECEIVED

OCT 02 2000

TECHNICAL STANDARDS & SAFETY AUTHORITY

FUELS SAFETY

COOPERATIVE SERVICES DIVISION

As a not-for-profit regulatory authority, the Technical Standards and Safety Authority operates on a cost recovery basis. An invoice will be issued for this activity.

Client's Signature	Inspector's Name <i>Jim McGill</i>	Badge # <i>177</i>	Date of Inspection <i>2000/9/20</i>
--------------------	---------------------------------------	-----------------------	--



Ministry of
Consumer and
Commercial Relations
Ministère de
la Consommation
et du Commerce

Technical
Standards
Division
Division des
normes
techniques

Inspection and
Enforcement
Branch
Direction de l'inspection
et de l'application
des mesures législatives

**Inspector's Report/
Rapport de l'inspecteur/inspectrice
Part A/Partie A**

Report #/N° de rapport :

D- 30012

Location Inspected/Lieu inspecté
NATIONAL Grocers

Address/Adresse
2625 SHEFFIELD ST.

City/town/Ville
OTTAWA

Postal Code/Code postal
K1B1A8 Tel.No./N° de tél.
745-4756

Operator's Name/Nom de la personne responsable
TWYLA MORROW

Licence #/N° de permis
0001010218

Owner's Name / Nom du/de la propriétaire
SAME

Address/Adresse

City/town/Ville

Postal Code/Code postal Tel.No. /N° de tél.

Fuel Supplier/Fournisseur de combustible
SHELL/PAYNE City/Ville
OTTAWA

Contractor/Entrepreneur
" " Registration #/N° d'inscription

OPERATION/ACTIVITÉ	SUB TYPE/ SOUS-TYPE	LOC TYPE/ TYPE DE LIEU	POP DENS/ DENS. DE POP.	FUEL/ COMBUSTIBLE	CLASS/ CATÉGORIE	REASON/ RAISON	TRIGGER/ MOTIVÉ PAR :
<i>20</i>		<i>03</i>	<i>04</i>	<i>DIEL</i>	<i>02</i>	<i>26</i>	<i>02</i>
ACTION/ MESURES PRISES	ACT/LOI	REG/RÉGLEMENT	DURATION/ DURÉE	BILLABLE/ À FACTURER	TRAVEL/ DÉPLACEMENT	BILL FACTURER	Y/N (O/N)
<i>01</i>	<i>G44</i>	<i>521/93</i>	<i>1.5</i>	<i>1.5</i>	<i>0</i>	<i>Y</i>	
DAMAGE/ DOMMAGES	OCC RATE/ GRAV. DE L'ACC.	CAUSE/CAUSE	CON FACT/ FACT. CONTR.	OCC DATE/ DATE DE L'ACC.	OCC TIME/ HEURE DE L'ACC.	MANDATED MANDAT	Y/N (O/N)
						<i>Y</i>	
FIELD 1/ DOMAINE 1	CALL/ INTERVENTION	CONSULT CONSULT.	Y/N (O/N)	SITE REM REMEDIER	Y/N (O/N)	F/U REQ'D? SUIVI REQUIS?	Y/N (O/N)
	<i>01</i>	<i>N</i>		<i>N</i>		<i>Y</i>	

Comments/Remarques

Equipment/Appliance/Component / Matériel/Appareil/Composant

Type/Type	Code/Code
Description/Description	
Manufacturer/Fabricant	
Model/Modèle	Serial #/N° de série
Material/Matériau	
Corrosion Protection/Protection contre la corrosion	
Fuel Input Rating/Débit de combustible	
Capacity/Capacité	
Installation Date/Date d'installation	
Manufacture Date/Date de fabrication	
Supply Pressure/ Pression d'alimentation	Manifold Pressure/ Pression d'admission

Equipment/Appliance/Component / Matériel/Appareil/Composant

Type/Type	Code/Code
Description/Description	
Manufacturer/Fabricant	
Model/Modèle	Serial #/N° de série
Material/Matériau	
Corrosion Protection/Protection contre la corrosion	
Fuel Input Rating/Débit de combustible	
Capacity/Capacité	
Installation Date/Date d'installation	
Manufacture Date/Date de fabrication	
Supply Pressure/ Pression d'alimentation	Manifold Pressure/ Pression d'admission

Client's Signature / Signature du client/de la cliente
Twyla Morrow

Inspector's Name / Nom de l'inspecteur/inspectrice
ERIC LUNN

Badge #/N° d'insigne
154

Date of Inspection/
Date de l'inspection
1995 05 13 Y/A M/M D/J



Technical Standards Division
 Division des normes techniques

Inspection and Enforcement Branch
 Direction de l'inspection et de l'application des mesures législatives

Inspector's Instructions/Orders
 Directives et ordres de l'inspecteur/inspectrice
 Part B/Partie B

Report #/N° de rapport :

D 30012

Date: 1995 05 15
 Y/A M/M D/J

Location Address (No RR's)
 Adresse du lieu inspecté (pas de RR) 2625 SHEFFIELD ST., OTTAWA, K1B 1A8

Issued To/Dé livré à
 TROYA MORROW
 Position/Fonction

Mailing Address/Adresse postale
 SAME

Your attention is required pursuant to:
 Ces ordres ou directives vous sont donnés en vertu : Act de la Loi G.T.A. Regulation du Règlement 521/93

Licence # / N° de permis 0001010218
 Expiry/Expiration N/A
 Registration # / N° d'inscription
 Expiry/Expiration
 Certificate # / N° de certificat
 Expiry/Expiration

CALL/INTERVENTION	ACTION/MESURES PRISES	DURATION/DURÉE	BILLABLE/À FACTURER	TRAVEL/DÉPLACEMENT	BILL Y/N / FACTURER (O/N)
01	01	1.5	1.5	0	Y

Order #/ N° de l'ordre	Section/ Article	You are hereby instructed to correct the following infraction(s)/ Vous devez rectifier l'infraction ou les infractions suivantes.	Compliance Date/ Date limite d'exécution
1	5(1)(a)(i) (10)(a)(i)	RECONCILE DIP RECORDS DAILY IN ACCORDANCE WITH THE REQUIREMENTS OF THE CODE	MAY 16/95
2	8(1B)	PROVIDE TWO FIRE EXTINGUISHERS IN ACCORDANCE WITH THE REQUIREMENTS OF THE CODE.	MAY 16/95

MINISTRY OF CONSUMER AND COMMERCIAL RELATIONS
 FUELS SAFETY BRANCH
 AUG 15 1995
 DATA ENTERED

Received By: (print)
 Reçu par : (en lettres moulées)

Position: /Fonction: Transporter
 Signature: Troya Morrow

Inspector: (print)
 Inspecteur(trice) : (en lettres moulées) ERIC LUNN

Signature: [Signature]
 Inspector's Badge #:
 N° d'insigne de l'inspecteur(trice): 154

Office Use Only

Application Number: _____	Ward Number: _____	Application Received: (dd/mmm/yyyy): _____
Client Service Centre Staff: _____	Fee Received: \$	_____



Historic Land Use Inventory

Application Form

Notice of Public Record

All information and materials required in support of your application shall be made available to the public, as indicated by Section 1.0.1 of *The Planning Act*, R.S.O. 1990, C.P.13.

Municipal Freedom of Information and Protection Act

Personal information on this form is collected under the authority the *Planning Act*, RSO 1990, c. P. 13 and will be used to process this application. Questions about this collection may be directed by mail to Manager, Business Support Services, Planning, Real Estate and Economic Development Department, 110 Laurier Avenue West, Ottawa, K1P 1J1, or by phone at (613) 580-2424, ext. 24075

Background Information

*Site Address or Location:

* Mandatory Field

Applicant/Agent Information:

Name:

Mailing Address:

Telephone: Email Address:

Registered Property Owner Information: Same as above

Name:

Mailing Address:

Telephone: Email Address:

Site Details

Legal Description and PIN:

PT BLK A, PL 783, AS IN N282567 T/W OT70637; OTTAWA/GLOUCESTER and PT BLK A, PL 783, PART 1 & 2, 5R1419, S/T OT70637; OTTAWA/GLOUCESTER. 04262-0111 (LT) and 04262-0112 (LT)

What is the land currently used for?

Warehouse

Lot frontage: m Lot depth: m Lot area: _____ m²

OR Lot area: (irregular lot) m²

Does the site have Full Municipal Services: Yes No

Required Fees

Please don't hesitate to visit the [Historic Land Use Inventory website](#) more information. Fees must be paid in full at the time of application submission.

Planning Fee

\$132.00

Submittal Requirements

The following are required to be submitted with this application:

- 1. Consent to Disclose Information:** Consultants and other third parties may make requests for information on behalf of an individual or corporation. However, if the requester is not the owner of the property, **the requester must provide the City of Ottawa with a 'consent to disclose information' letter, signed by the property owner.** This will authorize the City of Ottawa to release any relevant information about the property or its owner(s) to the requester. Consent for disclosure is required in the event that personal information or proprietary company information is found concerning the property and its owner. All consents must clearly indicate the name of the property owner as well as the name of the requester, and must be signed and dated.
- 2. Disclaimer:** Requesters must read and understand the conditions included in the attached disclaimer and submit a signed disclaimer to the City of Ottawa's Planning, Real Estate and Economic Development Department. This disclaimer is related to the Historic Land Use Inventory and must be received by the City of Ottawa, signed and dated by the requestor, before the process can begin.
- 3. A site plan or key plan of the property, its location and particular features.**
- 4. Any significant dates or time frames that you would like researched.**

Disclaimer
For use with HLUI Database

CITY OF OTTAWA ("the City") is the owner of the Historical Land Use Inventory ("HLUI"), a database of information on the type and location of land uses within the geographic area of Ottawa, which had or have the potential to cause contamination in soil, groundwater or surface water.

The City, in providing information from the HLUI, to Geosyntec Consultants  ("the Requester") does so only under the following conditions and understanding:

1. The HLUI may contain erroneous information given that such records and sources of information may be flawed. Changes in municipal addresses over time may have introduced error in such records and sources of information. The City is not responsible for any errors or omissions in the HLUI and reserves the right to change and update the HLUI without further notice. The City does not, however, make any commitment to update the HLUI. Accordingly, all information from the HLUI is provided on an "as is" basis with no representation or warranty by the City with respect to the information's accuracy or exhaustiveness in responding to the request.
2. City staff will perform a search of the HLUI based on the information given by the Requester. City staff will make every effort to be accurate, however, the City does not provide an assurance, guarantee, warranty, representation (express or implied), as to the availability, accuracy, completeness or currency of information which will be provided to the Requester. The HLUI in no way confirms the presence or absence of contamination or pollution of any kind. The information provided by the City to the Requester is provided on the assumption that it will not be relied upon by any person whatsoever. The City denies all liability to any such persons attempting to rely on any information provided from the HLUI database.
3. The City, its employees, servants, agents, boards, officials or contractors take no responsibility for any actions, claims, losses, liability, judgments, demands, expenses, costs, damages or harm suffered by any person whatsoever including negligence in compiling or disseminating information in the HLUI.
4. Copyright is reserved to the City.
5. Any use of the information provided from the HLUI which a third party makes, or any reliance on or decisions to be based on it, are the responsibilities of such third parties. The City, its employees, servants, agents, boards, officials or contractors accept no responsibility for any damages, if any, suffered by a third party as a result of decisions made as a result of an information search of the HLUI.
6. Any use of this service by the Requestor indicates an acknowledgement, acceptance and limits of this disclaimer.
7. All information collected under this request and all records provided in response to this request are subject to the provisions of the Municipal Freedom of Information and Protection of Privacy Act, R.S.O. 1990, c. M.56, as amended.

Signed: 

Dated (dd/mm/yyyy): 13/10/2022

Per: Paula Hutchison

(Please print name)

Title: Principal

Company: Geosyntec Consultants International Inc.

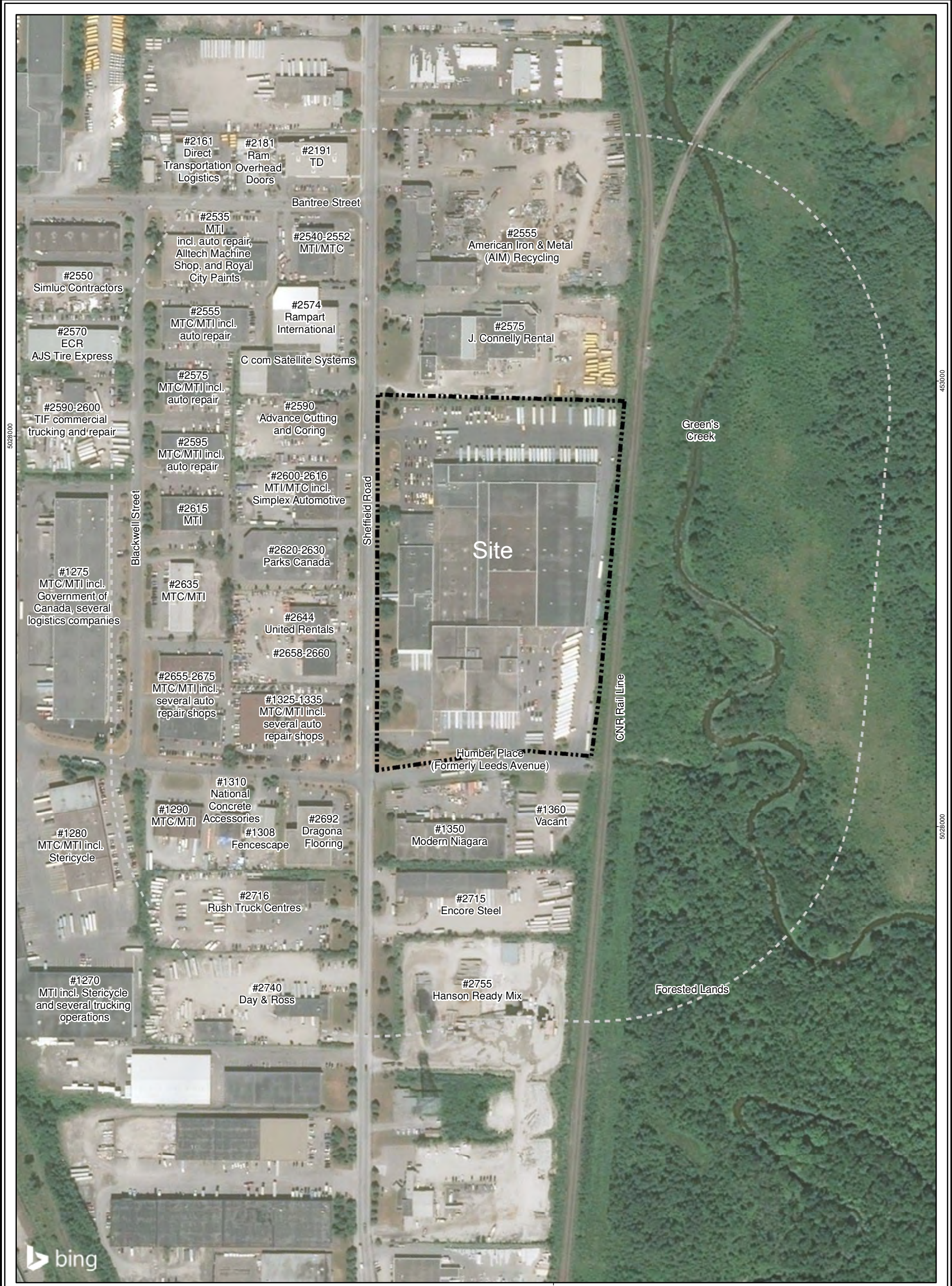

<p>Legend:</p> <ul style="list-style-type: none"> Phase One Property / Site Boundary Phase One Study Area (250 metres from Phase One Property Boundary) 		<p>Notes: Locations are approximate. MTI - Multi-tenant industrial MTC - Multi-tenant commercial</p>		<p>FIGURE 1</p> <p>SITE & PHASE ONE STUDY AREA</p> <p>2625 SHEFFIELD ROAD, OTTAWA, ON</p>																	
<p>Notes:</p> <p>1) Map Projection: NAD 1983 UTM Zone 18N</p> <p>2) Data Source Credits</p>		<p>3) Service Layer Credits</p> <p>4) Imagery Credits: © 2022 Microsoft Corporation © 2022 Maxar © CNES (2022) Distribution Airbus DS</p>		<table border="1" style="width: 100%; border-collapse: collapse;"> <tr> <td colspan="2">OFFICE LOCATION SEATTLE</td> <td colspan="2">REVISION 00</td> </tr> <tr> <td>DATE PLOTTED 05-Oct-2022</td> <td>DATE REVISED 05-Oct-2022</td> <td colspan="2">REVIEWED PH</td> </tr> <tr> <td colspan="2">APPROX. SCALE 1:3,521</td> <td colspan="2">PAGE SIZE 11 x 17 in</td> </tr> <tr> <td colspan="2"></td> <td>CHECKED BW</td> <td>DRAWN MVI</td> </tr> </table>		OFFICE LOCATION SEATTLE		REVISION 00		DATE PLOTTED 05-Oct-2022	DATE REVISED 05-Oct-2022	REVIEWED PH		APPROX. SCALE 1:3,521		PAGE SIZE 11 x 17 in				CHECKED BW	DRAWN MVI
OFFICE LOCATION SEATTLE		REVISION 00																			
DATE PLOTTED 05-Oct-2022	DATE REVISED 05-Oct-2022	REVIEWED PH																			
APPROX. SCALE 1:3,521		PAGE SIZE 11 x 17 in																			
		CHECKED BW	DRAWN MVI																		
<p>The information and figures reflected in this document were prepared by Geosyntec Consultants, Inc. in relation to a specific scope of work and are the intellectual property of Geosyntec and its Client. Any use of the document or the information reflected therein, except by Geosyntec's Client in accordance with the terms of the agreement between the two, is not authorized.</p>				<p style="font-size: small;">TRUE NORTH</p>																	

P:\CAD - GIS\Projects\Hazel020 GIS\STR\Re4\CAD1 - Ottawa\MTCs\Revisions\101522\Figure 3 Study Area Map.mxd

APPENDIX G
ERIS MAPS AND HISTORICAL AERIAL PHOTOGRAPHS



HISTORICAL AERIALS

Project Property: DYT3 - Ottawa, ON
2625 Sheffield Road and 1360 Humber Place
Ottawa ON K1B 3V6

Project No:

Requested By: Geosyntec Consultants

Order No: 22012700057

Date Completed: January 28, 2022

Decade	Year	Image Scale	Source
1920	Not Available		
1930	Not Available		
1940	1946	15000	NAPL
1950	1953	15000	NAPL

Aerial Maps included in this report are produced by the sources listed above and are to be used for research purposes including a phase I report. Maps are not to be resold as commercial property. No warranty of Accuracy or Liability for ERIS: The information contained in this report has been produced by ERIS Information Inc. (in the US) and ERIS Information Limited Partnership (in Canada), both doing business as ERIS Information Limited Partnership (in Canada), both doing business as 'ERIS', using aerial photos listed in above sources. The maps contained in this report does not purport to be and does not constitute a guarantee of the accuracy of the information contained herein. Although ERIS has endeavored to present you with information that is accurate, ERIS disclaims, any and all liability for any errors, omissions, or inaccuracies in such information and data, whether attributable to inadvertence, negligence or otherwise, and for any consequences arising therefrom. Liability on the part of ERIS is limited to the monetary value paid for this report.

Environmental Risk Information Services

A division of Glacier Media Inc.

1.866.517.5204 | info@erisinfo.com | erisinfo.com



0 0.125 0.25 0.5
Kilometers

Order Number: 22012700057

Year: 1946
Source: NAPL
Map Scale: 1: 10000
Comments:





0 0.125 0.25 0.5
Kilometers

Order Number: 22012700057

Year: 1953
Source: NAPL
Map Scale: 1: 10000
Comments:



75°37'W

75°36'30"W

75°36'W

75°35'30"W

75°35'W

75°34'30"W

45°25'N

45°25'N

45°24'N

45°24'N

45°23'N

45°23'N

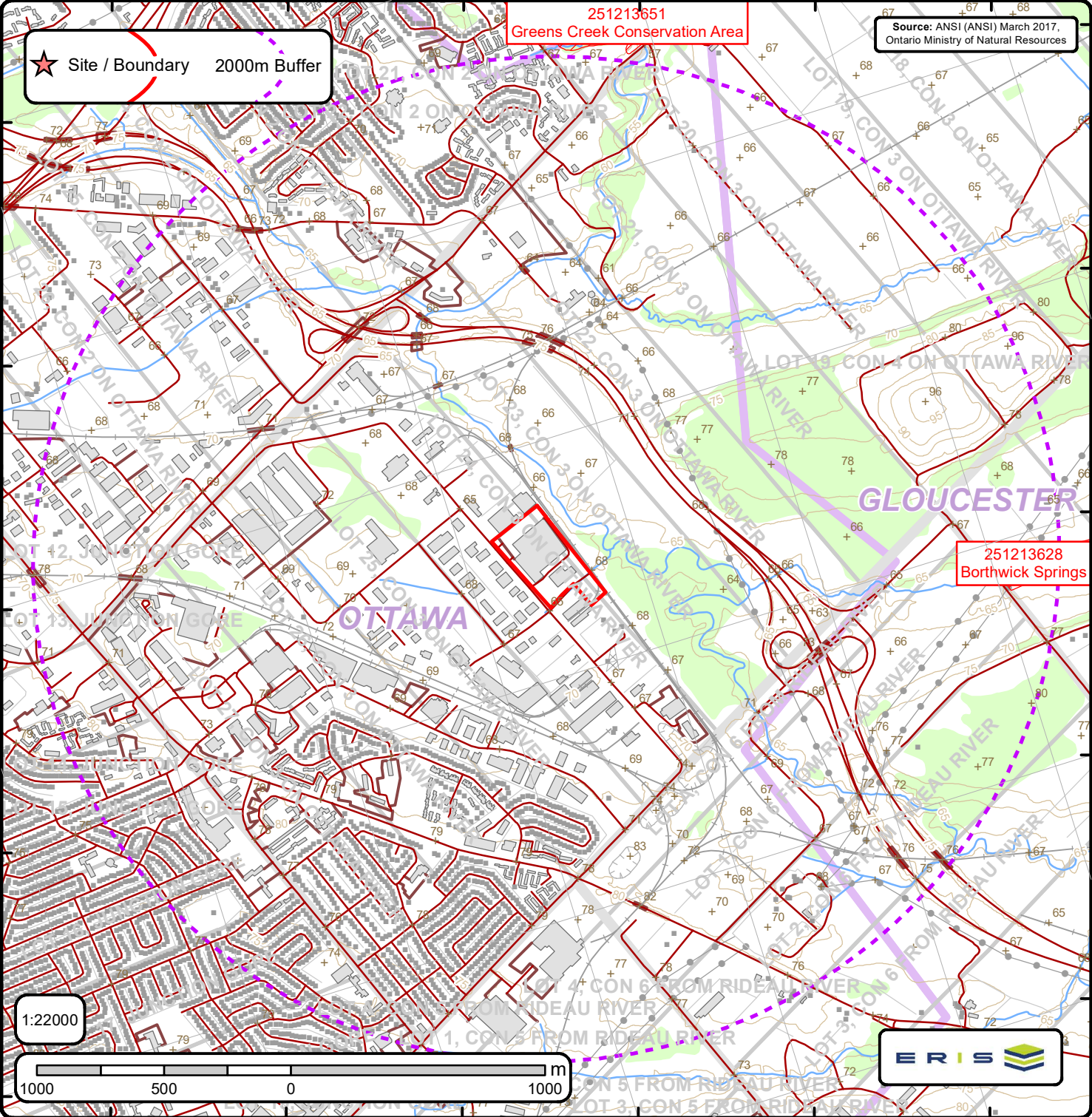

Source: ANSI (ANSI) March 2017, Ontario Ministry of Natural Resources

★ Site / Boundary 2000m Buffer

251213651
Greens Creek Conservation Area

251213628
Borthwick Springs

1:22000

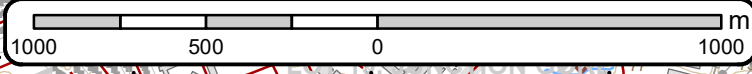

Area of Natural & Scientific Interest (ANSI) Order No. 22012700057

+	Spot Height	—	Transportation Structure	—	Contour Line	■	Wooded Area
■	Building Point	—	Utility Line	■	Pit or Quarry	■	Conservation Authority
⊗	Towers	—	Water Structure	■	Waterbody	■	Conservation Area
●	Utility Site Point	—	Drainage Line Feature	■	Wetlands	■	Municipal Park
—	Misc. Line	—	River or Stream	■	Concession	■	Provincial Park
—	Railroads	■	Airports	■	Lots	■	National Park
—	Roads	■	Tanks	■	Municipality	■	Nature Reserve
- - -	Trail	■	Building to Scale	■	Land Ownership	■	ANSI Area



ANSI Report

ANSI Units Found within 2000 m of
2625 Sheffield Road and 1360 Humber Place

Page 1
Order No.
22012700057



ANSI Name: Borthwick Springs

ID: 251213628 | **Type:** Candidate ANSI, Life Science | **Significance:** Provincial | **Management Plan:** No | **Area (sqm):** 1091255.679 |

Comments:



Bedrock Geology Report

Bedrock Geology units found within 2000 m of
2625 Sheffield Road and 1360 Humber Place

Page 1
Order No.
22012700057



ID: 13323 | **Unit Name:** |
Type (All): 55b | **Type (Primary):** 55b | **Type (Secondary):** | **Type (Tertiary):** | **Rock Type (Primary):** Shale, limestone, dolostone, siltstone | **Strata (Primary):** Georgian Bay Formation; Blue Mountain Formation; Billings Formation; Collingwood Member; Eastview Member | **Super Eon (Primary):** | **Eon (Primary):** PHANEROZOIC (Present to 542.0 Ma) | **Era (Primary):** PALEOZOIC (251.0 Ma to 542.0 Ma) | **Period (Primary):** ORDOVICIAN (443.7 Ma to 488.3 Ma) | **Epoch (Primary):** UPPER ORDOVICIAN | **Province (Primary):**



ID - Unit ID **Unit Name** - Generalized geological unit classification

Type (All) - The geological unit number(s) or code(s) for all rock types present in an individual polygon.

Type (Primary) - The primary geological unit number or code for the primary rock type in an individual polygon

Type (Secondary) - The secondary geological unit number or code for the secondary rock type, if present, in an individual polygon

Type (Tertiary) - The tertiary geological unit number or code for the tertiary rock type, if present, in an individual polygon

Rock Type (Primary) - Rock type or sub-unit description

Status (Primary) - The Stratigraphic unit. Divided into:

Supergroup (two or more groups and lone formations)
Group (two or more formations)
Formation (primary unit of lithostratigraphy)
Member (named lithologic subdivision of a formation)
Bed (named distinctive layer in a member or formation)

Super Eon (Primary) - A name given to the largest defined unit of geological time, divided into Eons. Unique values which this field may contain (Domains) are:

PRECAMBRIAN (0.542 Ga to <3.85 Ga)

Eon (Primary) - A name given to a defined unit of geological time, divided into Eras. Unique values which this field may contain (Domains) are:

ARCHEAN (2.5 Ga to <3.85 Ga)
PROTEROZOIC (0.542 Ga to 2.50 Ga)
PHANEROZOIC (Present to 542.0 Ma)

Era (Primary) - A name given to a defined unit of geological time, divided into Periods. Each era on the scale is separated from the next by a major event or change. Unique values which this field may contain (Domains) are:

MESOARCHEAN (2.8 Ga to 3.2 Ga)	MESOPROTEROZOIC (1.0 Ga to 1.6 Ga)
NEO-TO MESOARCHEAN (2.5 Ga to 3.2 Ga)	EARLY PALEOZOIC TO NEOPROTEROZOIC (443.7 Ma to 1.0 Ga)
NEOARCHEAN (2.5 Ga to 2.8 Ga)	NEO-TO MESOPROTEROZOIC (0.542 Ga to 1.6 Ga)
PALEOPROTEROZOIC (1.6 Ga to 2.5 Ga)	PALEOZOIC (251.0 Ma to 542.0 Ma)
MESO-TO PALEOPROTEROZOIC (1.0 Ga to 2.5 Ga)	MESOZOIC (65.5 Ma to 251.0 Ma)

Period (Primary) - A name given to a defined unit of geological time, divided into Epochs. Unique values which this field may contain (Domains) are:

CAMBRIAN (488.3 Ma to 542.0 Ma)
ORDOVICIAN (443.7 Ma to 488.3 Ma)
SILURIAN (416.0 Ma to 443.7 Ma)
DEVONIAN (359.2 Ma to 416.0 Ma)
MISSISSIPPIAN TO DEVONIAN (318.1 Ma to 416.0 Ma)
JURASSIC (145.5 Ma to 199.6 Ma)
CRETACEOUS AND JURASSIC (65.5 Ma to 199.6 Ma)

Epoch (Primary) - A name given to a defined unit of geological time. Unique values which this field may contain (Domains) are:

LOWER ORDOVICIAN	UPPER SILURIAN
MIDDLE ORDOVICIAN	LOWER DEVONIAN
UPPER ORDOVICIAN	MIDDLE DEVONIAN
MIDDLE AND LOWER SILURIAN	UPPER DEVONIAN
UPPER SILURIAN TO LOWER DEVONIAN	LOWER CRETACEOUS AND MIDDLE JURASSIC

Province (Primary) - The Geological Province the geological unit is in. Unique values which this field may contain (Domains) are:

SUPERIOR
SOUTHERN
SUPERIOR
GRENVILLE

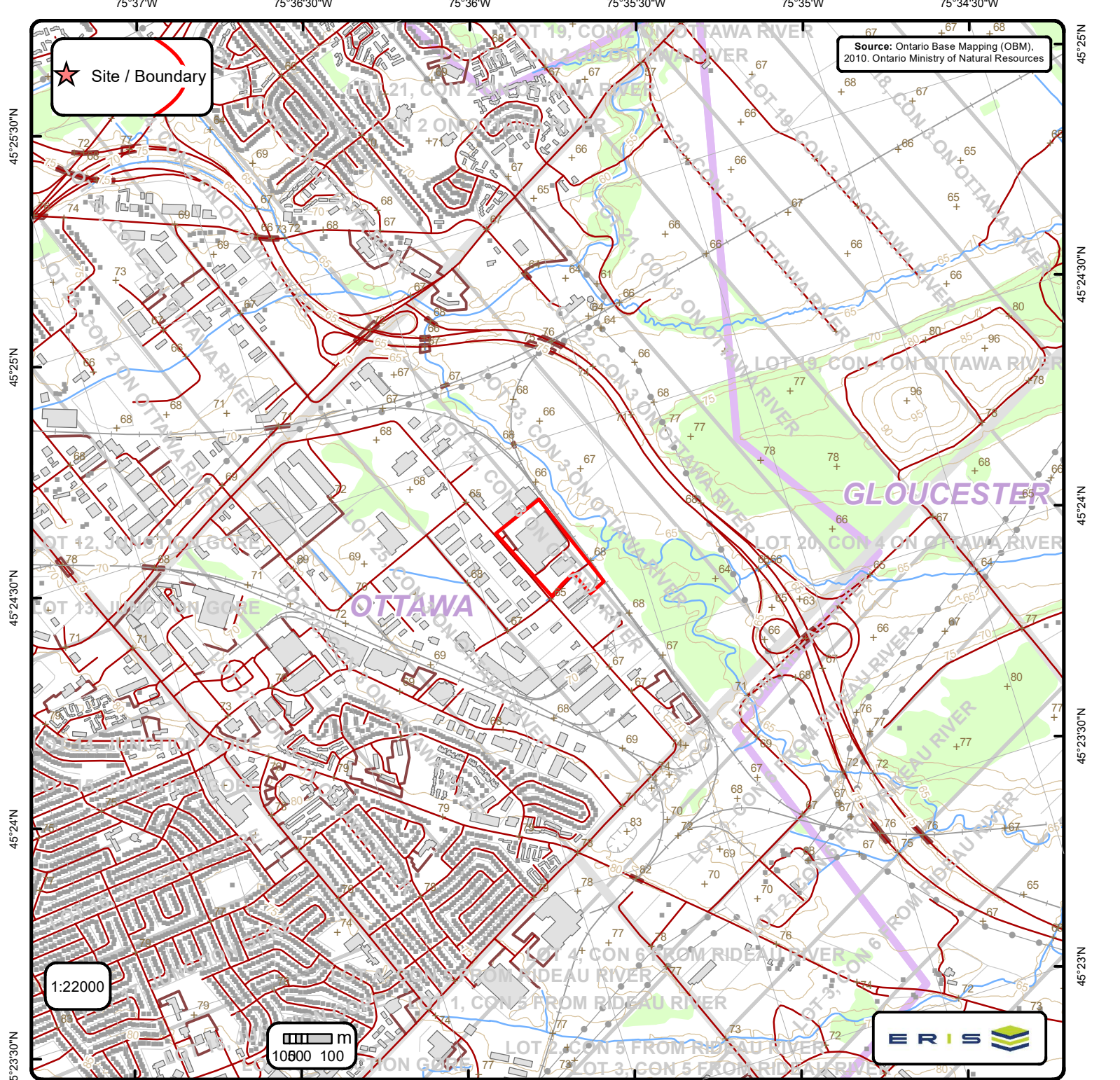

Ontario Base Mapping (OBM) Data

Order No. 22012700057

+ Spot Height (metre)	— Transportation Structure	— Contour Line	Wooded Area
■ Building Point	● Utility Line	▭ Pit or Quarry	▭ Conservation Authority
⚡ Towers	— Water Structure	▭ Waterbody	▭ Conservation Area
● Utility Site Point	— Drainage Line Feature	▭ Wetlands	▭ Municipal Park
— Misc. Line	— River or Stream	▭ Concession	▭ Provincial Park
— Railroads	▭ Airports	▭ Lots	▭ National Park
— Roads	■ Tanks	▭ Municipality	▭ Nature Reserve
- - - Trail	▭ Building to Scale	▭ Land Ownership	

75°37'W

75°36'30"W

75°36'W

75°35'30"W

75°35'W

75°34'30"W



Site / Boundary

Till Plains (Drumlinized)

Source: Chapman, L.J. and Putnam, D.F. 2007. Physiography of Southern Ontario: Ontario Geological Survey, Miscellaneous Release—Data 22

Peat And Muck

Sand Plains

Ottawa Valley Clay Plains

Sand Plains

Clay Plains



1:22000

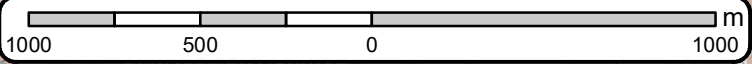

Physiography of Southern Ontario

Order No. 22012700057

+ Spot Height	— Lots	◆ Boulder Pavement	■ Bare Rock Ridges And Shallow Till	■ Peat And Muck
— Roads	▭ Pit or Quarry	◆ Dissected Terrain	■ Beaches	■ Sand Plains
— Railroads	▭ Airports	■ Mud Flow Scars	■ Bevelled Till Plains	■ Shale Plains
— Contour Lines	— Wetlands	▲ Sand Dunes	■ Clay Plains	■ Shallow Till And Rock Ridges
— Streams	■ Waterbody	— escarpment	■ Drumlins	■ Spillways
		— shorecliff	■ Escarpments	■ Till Moraines
		— shorecliff (weakly developed)	■ Eskers	■ Till Plains (Drumlinized)
		■ Physiography Regions	■ Kame Moraines	■ Till Plains (Undrumlinized)
			■ Limestone Plains	

75°37'W

75°36'30"W

75°36'W

75°35'30"W

75°35'W

75°34'30"W

★ Site / Boundary 2000m Buffer

Source: Version 3 Detailed Soil Survey National DataBase (NSDB), Agriculture and Agri-Food Canada, 2014

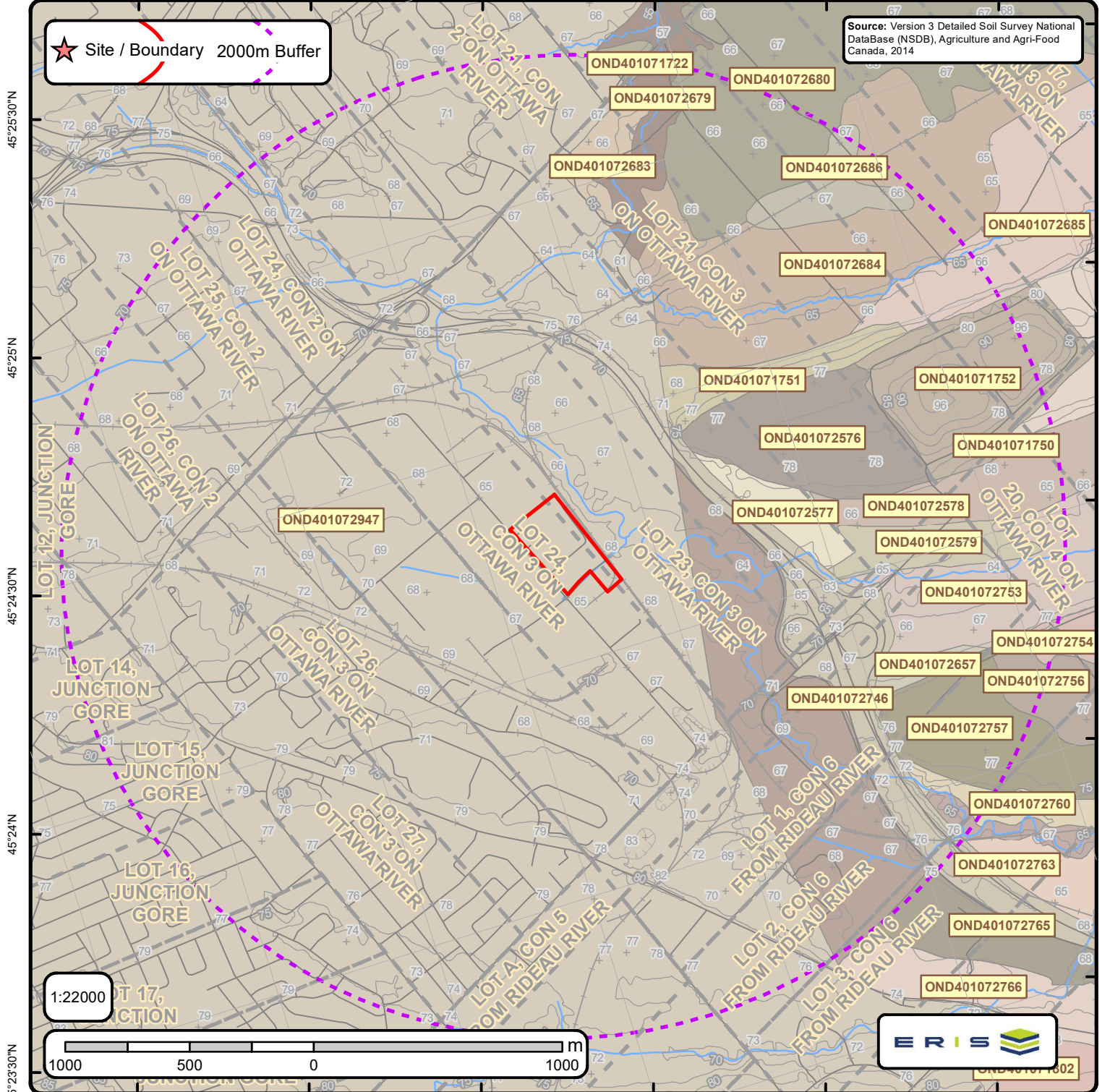

1:22000

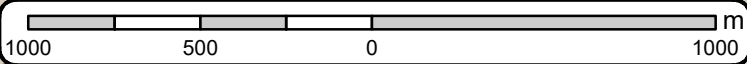

Detailed Soil Survey (ON Soils)

Order No. 22012700057

	Spot Height		Lots
	Railroads		Pit or Quarry
	Roads		Airports
	Contour Lines		Wetlands
	Streams		Waterbody



Soil ID: OND401072685

Component No : 1 | **Components(%)** : 100 | **Soil Name ID** : ONSTA~~~~~A | **Surface Stoniness Class** : Nonstony | **Slop Steepness(%)** : 1.2 | **Slop Length(m)** : -9 | **Drainage** : Poorly | **Hydrological Soil Groups** : Soils have a high runoff potential and very slow infiltration rate when thoroughly wetted. Soils include clay soils with high swelling potential, soils in a permanent high water table and shallow soils over nearly impervious material. | **Soil Texture of A Horizon** : clay | **Field Crops Capability** : moderately severe limitations on use for crops. | **First CLI Limitation Subclass** : Adverse soil structure (i.e. Depth of rooting zone is restricted) | **Second CLI Limitation Subclass** : None | **Depth(cm)** : 0-20 | **Horizon** : Ap | **Layer No** : 1 | **Very Fine Sand(%)** : 7 | **Total Sand(%)** : 17 | **Total Silt(%)** : 40 | **Total Clay(%)** : 43 | **Organic Carbon(%)** : 2.8 | **pH in Calc Chloride** : 5.9 | **Saturated Hydraulic Conductivity(cm/h)** : 0.385 | **Electrical Conductivity(dS/m)** : 0 | **Depth(cm)** : 20-50 | **Horizon** : Bmg | **Layer No** : 2 | **Very Fine Sand(%)** : 0 | **Total Sand(%)** : 4 | **Total Silt(%)** : 41 | **Total Clay(%)** : 55 | **Organic Carbon(%)** : 0.5 | **pH in Calc Chloride** : 5.9 | **Saturated Hydraulic Conductivity(cm/h)** : 0.247 | **Electrical Conductivity(dS/m)** : 0 | **Depth(cm)** : 50-75 | **Horizon** : Bmg | **Layer No** : 3 | **Very Fine Sand(%)** : 0 | **Total Sand(%)** : 5 | **Total Silt(%)** : 34 | **Total Clay(%)** : 61 | **Organic Carbon(%)** : 0.3 | **pH in Calc Chloride** : 6.0 | **Saturated Hydraulic Conductivity(cm/h)** : 0.249 | **Electrical Conductivity(dS/m)** : 0 | **Depth(cm)** : 75-100 | **Horizon** : Cgk | **Layer No** : 4 | **Very Fine Sand(%)** : 0 | **Total Sand(%)** : 1 | **Total Silt(%)** : 53 | **Total Clay(%)** : 46 | **Organic Carbon(%)** : 0.2 | **pH in Calc Chloride** : 6.5 | **Saturated Hydraulic Conductivity(cm/h)** : 0.192 | **Electrical Conductivity(dS/m)** : 0

Soil ID: OND401072684

Component No : 1 | **Components(%)** : 70 | **Soil Name ID** : ONSTA~~~~~A | **Surface Stoniness Class** : Nonstony | **Slop Steepness(%)** : 1.2 | **Slop Length(m)** : -9 | **Drainage** : Poorly | **Hydrological Soil Groups** : Soils have a high runoff potential and very slow infiltration rate when thoroughly wetted. Soils include clay soils with high swelling potential, soils in a permanent high water table and shallow soils over nearly impervious material. | **Soil Texture of A Horizon** : clay | **Field Crops Capability** : moderately severe limitations on use for crops. | **First CLI Limitation Subclass** : Adverse soil structure (i.e. Depth of rooting zone is restricted) | **Second CLI Limitation Subclass** : None | **Depth(cm)** : 0-20 | **Horizon** : Ap | **Layer No** : 1 | **Very Fine Sand(%)** : 7 | **Total Sand(%)** : 17 | **Total Silt(%)** : 40 | **Total Clay(%)** : 43 | **Organic Carbon(%)** : 2.8 | **pH in Calc Chloride** : 5.9 | **Saturated Hydraulic Conductivity(cm/h)** : 0.385 | **Electrical Conductivity(dS/m)** : 0 | **Depth(cm)** : 20-50 | **Horizon** : Bmg | **Layer No** : 2 | **Very Fine Sand(%)** : 0 | **Total Sand(%)** : 4 | **Total Silt(%)** : 41 | **Total Clay(%)** : 55 | **Organic Carbon(%)** : 0.5 | **pH in Calc Chloride** : 5.9 | **Saturated Hydraulic Conductivity(cm/h)** : 0.247 | **Electrical Conductivity(dS/m)** : 0 | **Depth(cm)** : 50-75 | **Horizon** : Bmg | **Layer No** : 3 | **Very Fine Sand(%)** : 0 | **Total Sand(%)** : 5 | **Total Silt(%)** : 34 | **Total Clay(%)** : 61 | **Organic Carbon(%)** : 0.3 | **pH in Calc Chloride** : 6.0 | **Saturated Hydraulic Conductivity(cm/h)** : 0.249 | **Electrical Conductivity(dS/m)** : 0 | **Depth(cm)** : 75-100 | **Horizon** : Cgk | **Layer No** : 4 | **Very Fine Sand(%)** : 0 | **Total Sand(%)** : 1 | **Total Silt(%)** : 53 | **Total Clay(%)** : 46 | **Organic Carbon(%)** : 0.2 | **pH in Calc Chloride** : 6.5 | **Saturated Hydraulic Conductivity(cm/h)** : 0.192 | **Electrical Conductivity(dS/m)** : 0

Soil ID: OND401072684

Component No : 2 | **Components(%)** : 30 | **Soil Name ID** : ONBIV~~~~~A | **Surface Stoniness Class** : Nonstony | **Slop Steepness(%)** : 1.2 | **Slop Length(m)** : -9 | **Drainage** : Poorly | **Hydrological Soil Groups** : Soils with slow infiltration rates when thoroughly wetted and these soils typically are silty-loam soils with an impeding layer or soils with moderately fine to fine texture. | **Soil Texture of A Horizon** : None | **Field Crops Capability** : moderate limitations on use for crops | **First CLI Limitation Subclass** : None | **Second CLI Limitation Subclass** : None | **Depth(cm)** : 0-17 | **Horizon** : Ap | **Layer No** : 1 | **Very Fine Sand(%)** : 31 | **Total Sand(%)** : 53 | **Total Silt(%)** : 34 | **Total Clay(%)** : 13 | **Organic Carbon(%)** : 3.1 | **pH in Calc Chloride** : 6.8 | **Saturated Hydraulic Conductivity(cm/h)** : 2.052 | **Electrical Conductivity(dS/m)** : 0 | **Depth(cm)** : 17-33 | **Horizon** : Bg | **Layer No** : 2 | **Very Fine Sand(%)** : 18 | **Total Sand(%)** : 30 | **Total Silt(%)** : 39 | **Total Clay(%)** : 31 | **Organic Carbon(%)** : 0.4 | **pH in Calc Chloride** : 7.1 | **Saturated Hydraulic Conductivity(cm/h)** : 0.273 | **Electrical Conductivity(dS/m)** : 0 | **Depth(cm)** : 33-62 | **Horizon** : Bg | **Layer No** : 3 | **Very Fine Sand(%)** : 40 | **Total Sand(%)** : 52 | **Total Silt(%)** : 28 | **Total Clay(%)** : 20 | **Organic Carbon(%)** : 0.1 | **pH in Calc Chloride** : 7.1 | **Saturated Hydraulic Conductivity(cm/h)** : 0.683 | **Electrical Conductivity(dS/m)** : 0 | **Depth(cm)** : 62-84 | **Horizon** : Ckg | **Layer No** : 4 | **Very Fine Sand(%)** : 45 | **Total Sand(%)** : 62 | **Total Silt(%)** : 26 | **Total Clay(%)** : 12 | **Organic Carbon(%)** : 0.1 | **pH in Calc Chloride** : 7.4 | **Saturated Hydraulic Conductivity(cm/h)** : 1.597 | **Electrical Conductivity(dS/m)** : 0 | **Depth(cm)** : 84-100 | **Horizon** : Ckg | **Layer No** : 5 | **Very Fine Sand(%)** : 0 | **Total Sand(%)** : 4 | **Total Silt(%)** : 54 | **Total Clay(%)** : 42 | **Organic Carbon(%)** : 0.1 | **pH in Calc Chloride** : 7.6 | **Saturated Hydraulic Conductivity(cm/h)** : 0.194 | **Electrical Conductivity(dS/m)** : 0



Soil ID: OND401072686

Component No : 1 | **Components(%)** : 100 | **Soil Name ID** : ONSPD~~~~~A | **Surface Stoniness Class** : Nonstony | **Slop Steepness(%)** : 1.2 | **Slop Length(m)** : -9 | **Drainage** : Imperfectly | **Hydrological Soil Groups** : Soils with moderate infiltration rates when completely wetted. Soils are sandy loam soils with moderately fine to moderately coarse textures. | **Soil Texture of A Horizon** : None | **Field Crops Capability** : moderately severe limitations on use for crops. | **First CLI Limitation Subclass** : Low inherent soil Fertility | **Second CLI Limitation Subclass** : None | **Depth(cm)** : 0-4 | **Horizon** : Ae | **Layer No** : 1 | **Very Fine Sand(%)** : 35 | **Total Sand(%)** : 67 | **Total Silt(%)** : 23 | **Total Clay(%)** : 10 | **Organic Carbon(%)** : 5.1 | **pH in Calc Chloride** : 5.0 | **Saturated Hydraulic Conductivity(cm/h)** : 0.975 | **Electrical Conductivity(dS/m)** : 0 | **Depth(cm)** : 4-18 | **Horizon** : Bf | **Layer No** : 2 | **Very Fine Sand(%)** : 30 | **Total Sand(%)** : 89 | **Total Silt(%)** : 7 | **Total Clay(%)** : 4 | **Organic Carbon(%)** : 3.1 | **pH in Calc Chloride** : 5.0 | **Saturated Hydraulic Conductivity(cm/h)** : 6.081 | **Electrical Conductivity(dS/m)** : 0 | **Depth(cm)** : 18-25 | **Horizon** : Bfgj | **Layer No** : 3 | **Very Fine Sand(%)** : 47 | **Total Sand(%)** : 90 | **Total Silt(%)** : 8 | **Total Clay(%)** : 2 | **Organic Carbon(%)** : 2.1 | **pH in Calc Chloride** : 5.0 | **Saturated Hydraulic Conductivity(cm/h)** : 7.891 | **Electrical Conductivity(dS/m)** : 0 | **Depth(cm)** : 25-42 | **Horizon** : Bfgj | **Layer No** : 4 | **Very Fine Sand(%)** : 43 | **Total Sand(%)** : 92 | **Total Silt(%)** : 7 | **Total Clay(%)** : 1 | **Organic Carbon(%)** : 1.2 | **pH in Calc Chloride** : 5.0 | **Saturated Hydraulic Conductivity(cm/h)** : 9.131 | **Electrical Conductivity(dS/m)** : 0 | **Depth(cm)** : 42-59 | **Horizon** : Bgj | **Layer No** : 5 | **Very Fine Sand(%)** : 55 | **Total Sand(%)** : 92 | **Total Silt(%)** : 8 | **Total Clay(%)** : 0 | **Organic Carbon(%)** : 0.3 | **pH in Calc Chloride** : 6.0 | **Saturated Hydraulic Conductivity(cm/h)** : 9.133 | **Electrical Conductivity(dS/m)** : 0 | **Depth(cm)** : 59-76 | **Horizon** : Bg | **Layer No** : 6 | **Very Fine Sand(%)** : 1 | **Total Sand(%)** : 98 | **Total Silt(%)** : 2 | **Total Clay(%)** : 0 | **Organic Carbon(%)** : 0.3 | **pH in Calc Chloride** : 7.0 | **Saturated Hydraulic Conductivity(cm/h)** : 9.139 | **Electrical Conductivity(dS/m)** : 0 | **Depth(cm)** : 76-100 | **Horizon** : Cg | **Layer No** : 7 | **Very Fine Sand(%)** : 66 | **Total Sand(%)** : 90 | **Total Silt(%)** : 10 | **Total Clay(%)** : 0 | **Organic Carbon(%)** : 0.2 | **pH in**

Soil ID: OND401072680

Component No : 2 | **Components(%)** : 30 | **Soil Name ID** : ONBIV~~~~~A | **Surface Stoniness Class** : Nonstony | **Slop Steepness(%)** : 1.2 | **Slop Length(m)** : -9 | **Drainage** : Poorly | **Hydrological Soil Groups** : Soils with slow infiltration rates when thoroughly wetted and these soils typically are silty-loam soils with an impeding layer or soils with moderately fine to fine texture. | **Soil Texture of A Horizon** : None | **Field Crops Capability** : moderate limitations on use for crops | **First CLI Limitation Subclass** : None | **Second CLI Limitation Subclass** : None | **Depth(cm)** : 0-17 | **Horizon** : Ap | **Layer No** : 1 | **Very Fine Sand(%)** : 31 | **Total Sand(%)** : 53 | **Total Silt(%)** : 34 | **Total Clay(%)** : 13 | **Organic Carbon(%)** : 3.1 | **pH in Calc Chloride** : 6.8 | **Saturated Hydraulic Conductivity(cm/h)** : 2.052 | **Electrical Conductivity(dS/m)** : 0 | **Depth(cm)** : 17-33 | **Horizon** : Bg | **Layer No** : 2 | **Very Fine Sand(%)** : 18 | **Total Sand(%)** : 30 | **Total Silt(%)** : 39 | **Total Clay(%)** : 31 | **Organic Carbon(%)** : 0.4 | **pH in Calc Chloride** : 7.1 | **Saturated Hydraulic Conductivity(cm/h)** : 0.273 | **Electrical Conductivity(dS/m)** : 0 | **Depth(cm)** : 33-62 | **Horizon** : Bg | **Layer No** : 3 | **Very Fine Sand(%)** : 40 | **Total Sand(%)** : 52 | **Total Silt(%)** : 28 | **Total Clay(%)** : 20 | **Organic Carbon(%)** : 0.1 | **pH in Calc Chloride** : 7.1 | **Saturated Hydraulic Conductivity(cm/h)** : 0.683 | **Electrical Conductivity(dS/m)** : 0 | **Depth(cm)** : 62-84 | **Horizon** : Ckg | **Layer No** : 4 | **Very Fine Sand(%)** : 45 | **Total Sand(%)** : 62 | **Total Silt(%)** : 26 | **Total Clay(%)** : 12 | **Organic Carbon(%)** : 0.1 | **pH in Calc Chloride** : 7.4 | **Saturated Hydraulic Conductivity(cm/h)** : 1.597 | **Electrical Conductivity(dS/m)** : 0 | **Depth(cm)** : 84-100 | **Horizon** : Ckg | **Layer No** : 5 | **Very Fine Sand(%)** : 0 | **Total Sand(%)** : 4 | **Total Silt(%)** : 54 | **Total Clay(%)** : 42 | **Organic Carbon(%)** : 0.1 | **pH in Calc Chloride** : 7.6 | **Saturated Hydraulic Conductivity(cm/h)** : 0.194 | **Electrical Conductivity(dS/m)** : 0 |

Soil ID: OND401072680

Component No : 1 | **Components(%)** : 70 | **Soil Name ID** : ONALL~~~~~A | **Surface Stoniness Class** : Nonstony | **Slop Steepness(%)** : 1.2 | **Slop Length(m)** : -9 | **Drainage** : Poorly | **Hydrological Soil Groups** : Soils with slow infiltration rates when thoroughly wetted and these soils typically are silty-loam soils with an impeding layer or soils with moderately fine to fine texture. | **Soil Texture of A Horizon** : None | **Field Crops Capability** : moderately severe limitations on use for crops. | **First CLI Limitation Subclass** : None | **Second CLI Limitation Subclass** : None | **Depth(cm)** : 0-27 | **Horizon** : Ap | **Layer No** : 1 | **Very Fine Sand(%)** : 31 | **Total Sand(%)** : 82 | **Total Silt(%)** : 10 | **Total Clay(%)** : 8 | **Organic Carbon(%)** : 1.5 | **pH in Calc Chloride** : 5.3 | **Saturated Hydraulic Conductivity(cm/h)** : 4.383 | **Electrical Conductivity(dS/m)** : 0 | **Depth(cm)** : 27-41 | **Horizon** : Bmg | **Layer No** : 2 | **Very Fine Sand(%)** : 40 | **Total Sand(%)** : 87 | **Total Silt(%)** : 9 | **Total Clay(%)** : 4 | **Organic Carbon(%)** : 0.2 | **pH in Calc Chloride** : 5.6 | **Saturated Hydraulic Conductivity(cm/h)** : 6.398 | **Electrical Conductivity(dS/m)** : 0 | **Depth(cm)** : 41-55 | **Horizon** : Bmg | **Layer No** : 3 | **Very Fine Sand(%)** : 28 | **Total Sand(%)** : 67 | **Total Silt(%)** : 14 | **Total Clay(%)** : 19 | **Organic Carbon(%)** : 0.2 | **pH in Calc Chloride** : 5.7 | **Saturated Hydraulic Conductivity(cm/h)** : 1.197 | **Electrical Conductivity(dS/m)** : 0 | **Depth(cm)** : 55-100 | **Horizon** : Ckj | **Layer No** : 4 | **Very Fine Sand(%)** : 4 | **Total Sand(%)** : 12 | **Total Silt(%)** : 34 | **Total Clay(%)** : 54 | **Organic Carbon(%)** : 0.2 | **pH in Calc Chloride** : 6.3 | **Saturated Hydraulic Conductivity(cm/h)** : 0.197 | **Electrical Conductivity(dS/m)** : 0 |



Soil ID: OND401072683

Component No : 1 | **Components(%)** : 100 | **Soil Name ID** : ONALL~~~~~A | **Surface Stoniness Class** : Nonstony | **Slop Steepness(%)** : 1.2 | **Slop Length(m)** : -9 | **Drainage** : Poorly | **Hydrological Soil Groups** : Soils with slow infiltration rates when thoroughly wetted and these soils typically are silty-loam soils with an impeding layer or soils with moderately fine to fine texture. | **Soil Texture of A Horizon** : None | **Field Crops Capability** : moderately severe limitations on use for crops. | **First CLI Limitation Subclass** : None | **Second CLI Limitation Subclass** : None | **Depth(cm)** : 0-27 | **Horizon** : Ap | **Layer No** : 1 | **Very Fine Sand(%)** : 31 | **Total Sand(%)** : 82 | **Total Silt(%)** : 10 | **Total Clay(%)** : 8 | **Organic Carbon(%)** : 1.5 | **pH in Calc Chloride** : 5.3 | **Saturated Hydraulic Conductivity(cm/h)** : 4.383 | **Electrical Conductivity(dS/m)** : 0 | **Depth(cm)** : 27-41 | **Horizon** : Bmg | **Layer No** : 2 | **Very Fine Sand(%)** : 40 | **Total Sand(%)** : 87 | **Total Silt(%)** : 9 | **Total Clay(%)** : 4 | **Organic Carbon(%)** : 0.2 | **pH in Calc Chloride** : 5.6 | **Saturated Hydraulic Conductivity(cm/h)** : 6.398 | **Electrical Conductivity(dS/m)** : 0 | **Depth(cm)** : 41-55 | **Horizon** : Bmg | **Layer No** : 3 | **Very Fine Sand(%)** : 28 | **Total Sand(%)** : 67 | **Total Silt(%)** : 14 | **Total Clay(%)** : 19 | **Organic Carbon(%)** : 0.2 | **pH in Calc Chloride** : 5.7 | **Saturated Hydraulic Conductivity(cm/h)** : 1.197 | **Electrical Conductivity(dS/m)** : 0 | **Depth(cm)** : 55-100 | **Horizon** : Ckj | **Layer No** : 4 | **Very Fine Sand(%)** : 4 | **Total Sand(%)** : 12 | **Total Silt(%)** : 34 | **Total Clay(%)** : 54 | **Organic Carbon(%)** : 0.2 | **pH in Calc Chloride** : 6.3 | **Saturated Hydraulic Conductivity(cm/h)** : 0.197 | **Electrical Conductivity(dS/m)** : 0 |

Soil ID: OND401072657

Component No : 1 | **Components(%)** : 100 | **Soil Name ID** : ONALL~~~~~A | **Surface Stoniness Class** : Nonstony | **Slop Steepness(%)** : 1.2 | **Slop Length(m)** : -9 | **Drainage** : Poorly | **Hydrological Soil Groups** : Soils with slow infiltration rates when thoroughly wetted and these soils typically are silty-loam soils with an impeding layer or soils with moderately fine to fine texture. | **Soil Texture of A Horizon** : None | **Field Crops Capability** : moderately severe limitations on use for crops. | **First CLI Limitation Subclass** : None | **Second CLI Limitation Subclass** : None | **Depth(cm)** : 0-27 | **Horizon** : Ap | **Layer No** : 1 | **Very Fine Sand(%)** : 31 | **Total Sand(%)** : 82 | **Total Silt(%)** : 10 | **Total Clay(%)** : 8 | **Organic Carbon(%)** : 1.5 | **pH in Calc Chloride** : 5.3 | **Saturated Hydraulic Conductivity(cm/h)** : 4.383 | **Electrical Conductivity(dS/m)** : 0 | **Depth(cm)** : 27-41 | **Horizon** : Bmg | **Layer No** : 2 | **Very Fine Sand(%)** : 40 | **Total Sand(%)** : 87 | **Total Silt(%)** : 9 | **Total Clay(%)** : 4 | **Organic Carbon(%)** : 0.2 | **pH in Calc Chloride** : 5.6 | **Saturated Hydraulic Conductivity(cm/h)** : 6.398 | **Electrical Conductivity(dS/m)** : 0 | **Depth(cm)** : 41-55 | **Horizon** : Bmg | **Layer No** : 3 | **Very Fine Sand(%)** : 28 | **Total Sand(%)** : 67 | **Total Silt(%)** : 14 | **Total Clay(%)** : 19 | **Organic Carbon(%)** : 0.2 | **pH in Calc Chloride** : 5.7 | **Saturated Hydraulic Conductivity(cm/h)** : 1.197 | **Electrical Conductivity(dS/m)** : 0 | **Depth(cm)** : 55-100 | **Horizon** : Ckj | **Layer No** : 4 | **Very Fine Sand(%)** : 4 | **Total Sand(%)** : 12 | **Total Silt(%)** : 34 | **Total Clay(%)** : 54 | **Organic Carbon(%)** : 0.2 | **pH in Calc Chloride** : 6.3 | **Saturated Hydraulic Conductivity(cm/h)** : 0.197 | **Electrical Conductivity(dS/m)** : 0 |

Soil ID: OND401072577

Component No : 1 | **Components(%)** : 100 | **Soil Name ID** : ONZUN~~~~~N | **Surface Stoniness Class** : Not Applicable | **Slop Steepness(%)** : None | **Slop Length(m)** : -9 | **Drainage** : Not Applicable | **Hydrological Soil Groups** : None | **Soil Texture of A Horizon** : None | **Field Crops Capability** : None | **First CLI Limitation Subclass** : None | **Second CLI Limitation Subclass** : None | **Soil Name** : UNCLASSIFIED | **Water Table Characteristics** : Unspecified period | **Soil Drainage Class** : Not applicable | **Kind of Surface Material** : Unclassified | **Layer that Restricts Root Growth** : No root restricting layer | **Type of Root Restricting Layer** : n/a | **Parent Material 1|2|3** : Not Applicable; Not Applicable; Not Applicable | **Mode of Deposition 1|2|3** : Not Applicable; Not Applicable; Not Applicable | **Parent Material Chemical Property 1|2|3** : Not Applicable; Not Applicable; Not Applicable |



Soil ID: OND401072753

Component No : 1 | **Components(%)** : 70 | **Soil Name ID** : ONSTA~~~~~A | **Surface Stoniness Class** : Nonstony | **Slop Steepness(%)** : 1.2 | **Slop Length(m)** : -9 | **Drainage** : Poorly | **Hydrological Soil Groups** : Soils have a high runoff potential and very slow infiltration rate when thoroughly wetted. Soils include clay soils with high swelling potential, soils in a permanent high water table and shallow soils over nearly impervious material. | **Soil Texture of A Horizon** : clay | **Field Crops Capability** : moderately severe limitations on use for crops. | **First CLI Limitation Subclass** : Adverse soil structure (i.e. Depth of rooting zone is restricted) | **Second CLI Limitation Subclass** : None | **Depth(cm)** : 0-20 | **Horizon** : Ap | **Layer No** : 1 | **Very Fine Sand(%)** : 7 | **Total Sand(%)** : 17 | **Total Silt(%)** : 40 | **Total Clay(%)** : 43 | **Organic Carbon(%)** : 2.8 | **pH in Calc Chloride** : 5.9 | **Saturated Hydraulic Conductivity(cm/h)** : 0.385 | **Electrical Conductivity(dS/m)** : 0 | **Depth(cm)** : 20-50 | **Horizon** : Bmg | **Layer No** : 2 | **Very Fine Sand(%)** : 0 | **Total Sand(%)** : 4 | **Total Silt(%)** : 41 | **Total Clay(%)** : 55 | **Organic Carbon(%)** : 0.5 | **pH in Calc Chloride** : 5.9 | **Saturated Hydraulic Conductivity(cm/h)** : 0.247 | **Electrical Conductivity(dS/m)** : 0 | **Depth(cm)** : 50-75 | **Horizon** : Bmg | **Layer No** : 3 | **Very Fine Sand(%)** : 0 | **Total Sand(%)** : 5 | **Total Silt(%)** : 34 | **Total Clay(%)** : 61 | **Organic Carbon(%)** : 0.3 | **pH in Calc Chloride** : 6.0 | **Saturated Hydraulic Conductivity(cm/h)** : 0.249 | **Electrical Conductivity(dS/m)** : 0 | **Depth(cm)** : 75-100 | **Horizon** : Cgk | **Layer No** : 4 | **Very Fine Sand(%)** : 0 | **Total Sand(%)** : 1 | **Total Silt(%)** : 53 | **Total Clay(%)** : 46 | **Organic Carbon(%)** : 0.2 | **pH in Calc Chloride** : 6.5 | **Saturated Hydraulic Conductivity(cm/h)** : 0.192 | **Electrical Conductivity(dS/m)** : 0

Soil ID: OND401072753

Component No : 2 | **Components(%)** : 30 | **Soil Name ID** : ONLPEO~~~~~N | **Surface Stoniness Class** : Nonstony | **Slop Steepness(%)** : 1.2 | **Slop Length(m)** : -9 | **Drainage** : Very Poorly | **Hydrological Soil Groups** : Soils have a high runoff potential and very slow infiltration rate when thoroughly wetted. Soils include clay soils with high swelling potential, soils in a permanent high water table and shallow soils over nearly impervious material. | **Soil Texture of A Horizon** : clay | **Field Crops Capability** : Severe limitations on use for crops. | **First CLI Limitation Subclass** : None | **Second CLI Limitation Subclass** : None | **Depth(cm)** : -15-0 | **Horizon** : Om | **Layer No** : 1 | **Very Fine Sand(%)** : -9 | **Total Sand(%)** : -9 | **Total Silt(%)** : -9 | **Total Clay(%)** : -9 | **Organic Carbon(%)** : 17.0 | **pH in Calc Chloride** : 6.0 | **Saturated Hydraulic Conductivity(cm/h)** : 3.455 | **Electrical Conductivity(dS/m)** : 0 | **Depth(cm)** : 0-32 | **Horizon** : Bmk | **Layer No** : 2 | **Very Fine Sand(%)** : 8 | **Total Sand(%)** : 13 | **Total Silt(%)** : 65 | **Total Clay(%)** : 22 | **Organic Carbon(%)** : 3.5 | **pH in Calc Chloride** : 7.5 | **Saturated Hydraulic Conductivity(cm/h)** : 0.46 | **Electrical Conductivity(dS/m)** : 0 | **Depth(cm)** : 32-80 | **Horizon** : Ckg | **Layer No** : 3 | **Very Fine Sand(%)** : 10 | **Total Sand(%)** : 13 | **Total Silt(%)** : 57 | **Total Clay(%)** : 30 | **Organic Carbon(%)** : 0.9 | **pH in Calc Chloride** : 7.7 | **Saturated Hydraulic Conductivity(cm/h)** : 0.202 | **Electrical Conductivity(dS/m)** : 0 | **Depth(cm)** : 80-100 | **Horizon** : Ckg | **Layer No** : 4 | **Very Fine Sand(%)** : 11 | **Total Sand(%)** : 15 | **Total Silt(%)** : 57 | **Total Clay(%)** : 28 | **Organic Carbon(%)** : 1.3 | **pH in Calc Chloride** : 7.7 | **Saturated Hydraulic Conductivity(cm/h)** : 0.207 | **Electrical Conductivity(dS/m)** : 0 | **Depth(cm)** : 100-118 | **Horizon** : Ckg | **Layer No** : 5 | **Very Fine Sand(%)** : 13 | **Total Sand(%)** : 18 | **Total Silt(%)** : 56 | **Total Clay(%)** : 26 | **Organic Carbon(%)** : 1.5 | **pH in Calc Chloride** : 7.6 | **Saturated Hydraulic Conductivity(cm/h)** : 0.218 | **Electrical Conductivity(dS/m)** : 0

Soil ID: OND401072751

Component No : 1 | **Components(%)** : 100 | **Soil Name ID** : ONZUN~~~~~N | **Surface Stoniness Class** : Not Applicable | **Slop Steepness(%)** : None | **Slop Length(m)** : -9 | **Drainage** : Not Applicable | **Hydrological Soil Groups** : None | **Soil Texture of A Horizon** : None | **Field Crops Capability** : None | **First CLI Limitation Subclass** : None | **Second CLI Limitation Subclass** : None | **Soil Name** : UNCLASSIFIED | **Water Table Characteristics** : Unspecified period | **Soil Drainage Class** : Not applicable | **Kind of Surface Material** : Unclassified | **Layer that Restricts Root Growth** : No root restricting layer | **Type of Root Restricting Layer** : n/a | **Parent Material 1|2|3** : Not Applicable; Not Applicable; Not Applicable | **Mode of Deposition 1|2|3** : Not Applicable; Not Applicable; Not Applicable | **Parent Material Chemical Property 1|2|3** : Not Applicable; Not Applicable; Not Applicable



Soil ID: OND401072757

Component No : 1 | **Components(%)** : 70 | **Soil Name ID** : ONSSM~~~~~A | **Surface Stoniness Class** : Nonstony | **Slop Steepness(%)** : 1.2 | **Slop Length(m)** : -9 | **Drainage** : Poorly | **Hydrological Soil Groups** : Soils with slow infiltration rates when thoroughly wetted and these soils typically are silty-loam soils with an impeding layer or soils with moderately fine to fine texture. | **Soil Texture of A Horizon** : None | **Field Crops Capability** : Very severe limitations preclude annual cultivation; improvements feasible. | **First CLI Limitation Subclass** : Low inherent soil Fertility | **Second CLI Limitation Subclass** : None | **Depth(cm)** : 0-21 | **Horizon** : Ap | **Layer No** : 1 | **Very Fine Sand(%)** : 29 | **Total Sand(%)** : 75 | **Total Silt(%)** : 16 | **Total Clay(%)** : 9 | **Organic Carbon(%)** : 2.7 | **pH in Calc Chloride** : 5.1 | **Saturated Hydraulic Conductivity(cm/h)** : 4.347 | **Electrical Conductivity(dS/m)** : 0 | **Depth(cm)** : 21-39 | **Horizon** : Bg | **Layer No** : 2 | **Very Fine Sand(%)** : 27 | **Total Sand(%)** : 91 | **Total Silt(%)** : 7 | **Total Clay(%)** : 2 | **Organic Carbon(%)** : 0.7 | **pH in Calc Chloride** : 5.0 | **Saturated Hydraulic Conductivity(cm/h)** : 7.051 | **Electrical Conductivity(dS/m)** : 0 | **Depth(cm)** : 39-52 | **Horizon** : Bg | **Layer No** : 3 | **Very Fine Sand(%)** : 20 | **Total Sand(%)** : 97 | **Total Silt(%)** : 2 | **Total Clay(%)** : 1 | **Organic Carbon(%)** : 0.2 | **pH in Calc Chloride** : 5.2 | **Saturated Hydraulic Conductivity(cm/h)** : 8.134 | **Electrical Conductivity(dS/m)** : 0 | **Depth(cm)** : 52-69 | **Horizon** : Cg | **Layer No** : 4 | **Very Fine Sand(%)** : 26 | **Total Sand(%)** : 93 | **Total Silt(%)** : 4 | **Total Clay(%)** : 3 | **Organic Carbon(%)** : 0.1 | **pH in Calc Chloride** : 5.2 | **Saturated Hydraulic Conductivity(cm/h)** : 6.155 | **Electrical Conductivity(dS/m)** : 0 | **Depth(cm)** : 69-100 | **Horizon** : Cg | **Layer No** : 5 | **Very Fine Sand(%)** : 31 | **Total Sand(%)** : 96 | **Total Silt(%)** : 3 | **Total Clay(%)** : 1 | **Organic Carbon(%)** : 0.1 | **pH in Calc Chloride** : 4.7 | **Saturated Hydraulic Conductivity(cm/h)** : 7.836 | **Electrical Conductivity(dS/m)** : 0 |

Soil ID: OND401072757

Component No : 2 | **Components(%)** : 30 | **Soil Name ID** : ONRSL~~~~~A | **Surface Stoniness Class** : Nonstony | **Slop Steepness(%)** : 1.2 | **Slop Length(m)** : -9 | **Drainage** : Imperfectly | **Hydrological Soil Groups** : Soils with moderate infiltration rates when completely wetted. Soils are sandy loam soils with moderately fine to moderately coarse textures. | **Soil Texture of A Horizon** : None | **Field Crops Capability** : Severe limitations on use for crops. | **First CLI Limitation Subclass** : Low inherent soil Fertility | **Second CLI Limitation Subclass** : None | **Depth(cm)** : 0-20 | **Horizon** : Ap | **Layer No** : 1 | **Very Fine Sand(%)** : 3 | **Total Sand(%)** : 86 | **Total Silt(%)** : 10 | **Total Clay(%)** : 4 | **Organic Carbon(%)** : 1.1 | **pH in Calc Chloride** : 5.5 | **Saturated Hydraulic Conductivity(cm/h)** : 6.641 | **Electrical Conductivity(dS/m)** : 0 | **Depth(cm)** : 20-31 | **Horizon** : Bmgj | **Layer No** : 2 | **Very Fine Sand(%)** : 5 | **Total Sand(%)** : 93 | **Total Silt(%)** : 6 | **Total Clay(%)** : 1 | **Organic Carbon(%)** : 1.0 | **pH in Calc Chloride** : 4.7 | **Saturated Hydraulic Conductivity(cm/h)** : 9.187 | **Electrical Conductivity(dS/m)** : 0 | **Depth(cm)** : 31-53 | **Horizon** : BCgj | **Layer No** : 3 | **Very Fine Sand(%)** : 1 | **Total Sand(%)** : 97 | **Total Silt(%)** : 2 | **Total Clay(%)** : 1 | **Organic Carbon(%)** : 0.2 | **pH in Calc Chloride** : 4.6 | **Saturated Hydraulic Conductivity(cm/h)** : 8.134 | **Electrical Conductivity(dS/m)** : 0 | **Depth(cm)** : 53-100 | **Horizon** : Cgj | **Layer No** : 4 | **Very Fine Sand(%)** : 1 | **Total Sand(%)** : 98 | **Total Silt(%)** : 1 | **Total Clay(%)** : 1 | **Organic Carbon(%)** : 0.2 | **pH in Calc Chloride** : 4.8 | **Saturated Hydraulic Conductivity(cm/h)** : 7.845 | **Electrical Conductivity(dS/m)** : 0 |

Soil ID: OND401072756

Component No : 1 | **Components(%)** : 70 | **Soil Name ID** : ONALL~~~~~A | **Surface Stoniness Class** : Nonstony | **Slop Steepness(%)** : 1.2 | **Slop Length(m)** : -9 | **Drainage** : Poorly | **Hydrological Soil Groups** : Soils with slow infiltration rates when thoroughly wetted and these soils typically are silty-loam soils with an impeding layer or soils with moderately fine to fine texture. | **Soil Texture of A Horizon** : None | **Field Crops Capability** : moderately severe limitations on use for crops. | **First CLI Limitation Subclass** : None | **Second CLI Limitation Subclass** : None | **Depth(cm)** : 0-27 | **Horizon** : Ap | **Layer No** : 1 | **Very Fine Sand(%)** : 31 | **Total Sand(%)** : 82 | **Total Silt(%)** : 10 | **Total Clay(%)** : 8 | **Organic Carbon(%)** : 1.5 | **pH in Calc Chloride** : 5.3 | **Saturated Hydraulic Conductivity(cm/h)** : 4.383 | **Electrical Conductivity(dS/m)** : 0 | **Depth(cm)** : 27-41 | **Horizon** : Bmg | **Layer No** : 2 | **Very Fine Sand(%)** : 40 | **Total Sand(%)** : 87 | **Total Silt(%)** : 9 | **Total Clay(%)** : 4 | **Organic Carbon(%)** : 0.2 | **pH in Calc Chloride** : 5.6 | **Saturated Hydraulic Conductivity(cm/h)** : 6.398 | **Electrical Conductivity(dS/m)** : 0 | **Depth(cm)** : 41-55 | **Horizon** : Bmg | **Layer No** : 3 | **Very Fine Sand(%)** : 28 | **Total Sand(%)** : 67 | **Total Silt(%)** : 14 | **Total Clay(%)** : 19 | **Organic Carbon(%)** : 0.2 | **pH in Calc Chloride** : 5.7 | **Saturated Hydraulic Conductivity(cm/h)** : 1.197 | **Electrical Conductivity(dS/m)** : 0 | **Depth(cm)** : 55-100 | **Horizon** : Ckj | **Layer No** : 4 | **Very Fine Sand(%)** : 4 | **Total Sand(%)** : 12 | **Total Silt(%)** : 34 | **Total Clay(%)** : 54 | **Organic Carbon(%)** : 0.2 | **pH in Calc Chloride** : 6.3 | **Saturated Hydraulic Conductivity(cm/h)** : 0.197 | **Electrical Conductivity(dS/m)** : 0 |



Soil ID: OND401072756

Component No : 2 | **Components(%)** : 30 | **Soil Name ID** : ONBBO~~~~~A | **Surface Stoniness Class** : Nonstony | **Slop Steepness(%)** : 1.2 | **Slop Length(m)** : -9 | **Drainage** : Imperfectly | **Hydrological Soil Groups** : Soils have a high runoff potential and very slow infiltration rate when thoroughly wetted. Soils include clay soils with high swelling potential, soils in a permanent high water table and shallow soils over nearly impervious material. | **Soil Texture of A Horizon** : clay | **Field Crops Capability** : moderately severe limitations on use for crops. | **First CLI Limitation Subclass** : None | **Second CLI Limitation Subclass** : Adverse soil structure (i.e. Depth of rooting zone is restricted) | **Depth(cm)** : 0-20 | **Horizon** : Ap | **Layer No** : 1 | **Very Fine Sand(%)** : 0 | **Total Sand(%)** : 2 | **Total Silt(%)** : 35 | **Total Clay(%)** : 63 | **Organic Carbon(%)** : 1.2 | **pH in Calc Chloride** : 6.9 | **Saturated Hydraulic Conductivity(cm/h)** : 0.27 | **Electrical Conductivity(dS/m)** : 0 | **Depth(cm)** : 20-58 | **Horizon** : Bg | **Layer No** : 2 | **Very Fine Sand(%)** : 0 | **Total Sand(%)** : 2 | **Total Silt(%)** : 21 | **Total Clay(%)** : 77 | **Organic Carbon(%)** : 0.3 | **pH in Calc Chloride** : 7.1 | **Saturated Hydraulic Conductivity(cm/h)** : 0.202 | **Electrical Conductivity(dS/m)** : 0 | **Depth(cm)** : 58-100 | **Horizon** : Cg | **Layer No** : 3 | **Very Fine Sand(%)** : 0 | **Total Sand(%)** : 1 | **Total Silt(%)** : 25 | **Total Clay(%)** : 74 | **Organic Carbon(%)** : 0.3 | **pH in Calc Chloride** : 7.7 | **Saturated Hydraulic Conductivity(cm/h)** : 0.191 | **Electrical Conductivity(dS/m)** : 0 |

Soil ID: OND401072754

Component No : 2 | **Components(%)** : 30 | **Soil Name ID** : ONRSL~~~~~A | **Surface Stoniness Class** : Nonstony | **Slop Steepness(%)** : 1.2 | **Slop Length(m)** : -9 | **Drainage** : Imperfectly | **Hydrological Soil Groups** : Soils with moderate infiltration rates when completely wetted. Soils are sandy loam soils with moderately fine to moderately coarse textures. | **Soil Texture of A Horizon** : None | **Field Crops Capability** : Severe limitations on use for crops. | **First CLI Limitation Subclass** : Low inherent soil Fertility | **Second CLI Limitation Subclass** : None | **Depth(cm)** : 0-20 | **Horizon** : Ap | **Layer No** : 1 | **Very Fine Sand(%)** : 3 | **Total Sand(%)** : 86 | **Total Silt(%)** : 10 | **Total Clay(%)** : 4 | **Organic Carbon(%)** : 1.1 | **pH in Calc Chloride** : 5.5 | **Saturated Hydraulic Conductivity(cm/h)** : 6.641 | **Electrical Conductivity(dS/m)** : 0 | **Depth(cm)** : 20-31 | **Horizon** : Bmgj | **Layer No** : 2 | **Very Fine Sand(%)** : 5 | **Total Sand(%)** : 93 | **Total Silt(%)** : 6 | **Total Clay(%)** : 1 | **Organic Carbon(%)** : 1.0 | **pH in Calc Chloride** : 4.7 | **Saturated Hydraulic Conductivity(cm/h)** : 9.187 | **Electrical Conductivity(dS/m)** : 0 | **Depth(cm)** : 31-53 | **Horizon** : BCgj | **Layer No** : 3 | **Very Fine Sand(%)** : 1 | **Total Sand(%)** : 97 | **Total Silt(%)** : 2 | **Total Clay(%)** : 1 | **Organic Carbon(%)** : 0.2 | **pH in Calc Chloride** : 4.6 | **Saturated Hydraulic Conductivity(cm/h)** : 8.134 | **Electrical Conductivity(dS/m)** : 0 | **Depth(cm)** : 53-100 | **Horizon** : Cgj | **Layer No** : 4 | **Very Fine Sand(%)** : 1 | **Total Sand(%)** : 98 | **Total Silt(%)** : 1 | **Total Clay(%)** : 1 | **Organic Carbon(%)** : 0.2 | **pH in Calc Chloride** : 4.8 | **Saturated Hydraulic Conductivity(cm/h)** : 7.845 | **Electrical Conductivity(dS/m)** : 0 |

Soil ID: OND401072754

Component No : 1 | **Components(%)** : 70 | **Soil Name ID** : ONCLA~~~~~A | **Surface Stoniness Class** : Nonstony | **Slop Steepness(%)** : 1.2 | **Slop Length(m)** : -9 | **Drainage** : Well | **Hydrological Soil Groups** : Soils that have a low runoff potential and high infiltration rate, as the soils typically are sands and gravel. | **Soil Texture of A Horizon** : None | **Field Crops Capability** : Severe limitations on use for crops. | **First CLI Limitation Subclass** : Low inherent soil Fertility | **Second CLI Limitation Subclass** : Low inherent Moisture holding capacity | **Depth(cm)** : 0-15 | **Horizon** : Ap | **Layer No** : 1 | **Very Fine Sand(%)** : 3 | **Total Sand(%)** : 91 | **Total Silt(%)** : 5 | **Total Clay(%)** : 4 | **Organic Carbon(%)** : 1.2 | **pH in Calc Chloride** : 7.0 | **Saturated Hydraulic Conductivity(cm/h)** : 6.934 | **Electrical Conductivity(dS/m)** : 0 | **Depth(cm)** : 15-25 | **Horizon** : Bm | **Layer No** : 2 | **Very Fine Sand(%)** : 2 | **Total Sand(%)** : 96 | **Total Silt(%)** : 2 | **Total Clay(%)** : 2 | **Organic Carbon(%)** : 1.0 | **pH in Calc Chloride** : 6.6 | **Saturated Hydraulic Conductivity(cm/h)** : 8.209 | **Electrical Conductivity(dS/m)** : 0 | **Depth(cm)** : 25-66 | **Horizon** : Bm | **Layer No** : 3 | **Very Fine Sand(%)** : 3 | **Total Sand(%)** : 95 | **Total Silt(%)** : 3 | **Total Clay(%)** : 2 | **Organic Carbon(%)** : 0.2 | **pH in Calc Chloride** : 6.2 | **Saturated Hydraulic Conductivity(cm/h)** : 8.325 | **Electrical Conductivity(dS/m)** : 0 | **Depth(cm)** : 66-82 | **Horizon** : BC | **Layer No** : 4 | **Very Fine Sand(%)** : 2 | **Total Sand(%)** : 97 | **Total Silt(%)** : 2 | **Total Clay(%)** : 1 | **Organic Carbon(%)** : 0.2 | **pH in Calc Chloride** : 5.8 | **Saturated Hydraulic Conductivity(cm/h)** : 8.134 | **Electrical Conductivity(dS/m)** : 0 | **Depth(cm)** : 82-100 | **Horizon** : C | **Layer No** : 5 | **Very Fine Sand(%)** : 4 | **Total Sand(%)** : 96 | **Total Silt(%)** : 2 | **Total Clay(%)** : 2 | **Organic Carbon(%)** : 0.2 | **pH in Calc Chloride** : 5.8 | **Saturated Hydraulic Conductivity(cm/h)** : 6.96 | **Electrical Conductivity(dS/m)** : 0 |



Soil ID: OND401071752

Component No : 1 | **Components(%)** : 100 | **Soil Name ID** : ONZUN~~~~~N | **Surface Stoniness Class** : Not Applicable | **Slop Steepness(%)** : None | **Slop Length(m)** : -9 | **Drainage** : Not Applicable | **Hydrological Soil Groups** : None | **Soil Texture of A Horizon** : None | **Field Crops Capability** : None | **First CLI Limitation Subclass** : None | **Second CLI Limitation Subclass** : None | **Soil Name** : UNCLASSIFIED | **Water Table Characteristics** : Unspecified period | **Soil Drainage Class** : Not applicable | **Kind of Surface Material** : Unclassified | **Layer that Restricts Root Growth** : No root restricting layer | **Type of Root Restricting Layer** : n/a | **Parent Material 1|2|3** : Not Applicable; Not Applicable; Not Applicable | **Mode of Deposition 1|2|3** : Not Applicable; Not Applicable; Not Applicable | **Parent Material Chemical Property 1|2|3** : Not Applicable; Not Applicable; Not Applicable |

Soil ID: OND401072576

Component No : 1 | **Components(%)** : 70 | **Soil Name ID** : ONCLA~~~~~A | **Surface Stoniness Class** : Nonstony | **Slop Steepness(%)** : 1.2 | **Slop Length(m)** : -9 | **Drainage** : Well | **Hydrological Soil Groups** : Soils that have a low runoff potential and high infiltration rate, as the soils typically are sands and gravel. | **Soil Texture of A Horizon** : None | **Field Crops Capability** : Severe limitations on use for crops. | **First CLI Limitation Subclass** : Low inherent soil Fertility | **Second CLI Limitation Subclass** : Low inherent Moisture holding capacity | **Depth(cm)** : 0-15 | **Horizon** : Ap | **Layer No** : 1 | **Very Fine Sand(%)** : 3 | **Total Sand(%)** : 91 | **Total Silt(%)** : 5 | **Total Clay(%)** : 4 | **Organic Carbon(%)** : 1.2 | **pH in Calc Chloride** : 7.0 | **Saturated Hydraulic Conductivity(cm/h)** : 6.934 | **Electrical Conductivity(dS/m)** : 0 | **Depth(cm)** : 15-25 | **Horizon** : Bm | **Layer No** : 2 | **Very Fine Sand(%)** : 2 | **Total Sand(%)** : 96 | **Total Silt(%)** : 2 | **Total Clay(%)** : 2 | **Organic Carbon(%)** : 1.0 | **pH in Calc Chloride** : 6.6 | **Saturated Hydraulic Conductivity(cm/h)** : 8.209 | **Electrical Conductivity(dS/m)** : 0 | **Depth(cm)** : 25-66 | **Horizon** : Bm | **Layer No** : 3 | **Very Fine Sand(%)** : 3 | **Total Sand(%)** : 95 | **Total Silt(%)** : 3 | **Total Clay(%)** : 2 | **Organic Carbon(%)** : 0.2 | **pH in Calc Chloride** : 6.2 | **Saturated Hydraulic Conductivity(cm/h)** : 8.325 | **Electrical Conductivity(dS/m)** : 0 | **Depth(cm)** : 66-82 | **Horizon** : BC | **Layer No** : 4 | **Very Fine Sand(%)** : 2 | **Total Sand(%)** : 97 | **Total Silt(%)** : 2 | **Total Clay(%)** : 1 | **Organic Carbon(%)** : 0.2 | **pH in Calc Chloride** : 5.8 | **Saturated Hydraulic Conductivity(cm/h)** : 8.134 | **Electrical Conductivity(dS/m)** : 0 | **Depth(cm)** : 82-100 | **Horizon** : C | **Layer No** : 5 | **Very Fine Sand(%)** : 4 | **Total Sand(%)** : 96 | **Total Silt(%)** : 2 | **Total Clay(%)** : 2 | **Organic Carbon(%)** : 0.2 | **pH in Calc Chloride** : 5.8 | **Saturated Hydraulic Conductivity(cm/h)** : 6.96 | **Electrical Conductivity(dS/m)** : 0 |

Soil ID: OND401072576

Component No : 2 | **Components(%)** : 30 | **Soil Name ID** : ONZUN~~~~~N | **Surface Stoniness Class** : Not Applicable | **Slop Steepness(%)** : 1.2 | **Slop Length(m)** : -9 | **Drainage** : Imperfectly | **Hydrological Soil Groups** : Soils with slow infiltration rates when thoroughly wetted and these soils typically are silty-loam soils with an impeding layer or soils with moderately fine to fine texture. | **Soil Texture of A Horizon** : None | **Field Crops Capability** : None | **First CLI Limitation Subclass** : None | **Second CLI Limitation Subclass** : None | **Soil Name** : UNCLASSIFIED | **Water Table Characteristics** : Unspecified period | **Soil Drainage Class** : Not applicable | **Kind of Surface Material** : Unclassified | **Layer that Restricts Root Growth** : No root restricting layer | **Type of Root Restricting Layer** : n/a | **Parent Material 1|2|3** : Not Applicable; Not Applicable; Not Applicable | **Mode of Deposition 1|2|3** : Not Applicable; Not Applicable; Not Applicable | **Parent Material Chemical Property 1|2|3** : Not Applicable; Not Applicable; Not Applicable |



Soil ID: OND401071750

Component No : 1 | **Components(%)** : 70 | **Soil Name ID** : ONCLA~~~~~A | **Surface Stoniness Class** : Nonstony | **Slop Steepness(%)** : 1.2 | **Slop Length(m)** : -9 | **Drainage** : Well | **Hydrological Soil Groups** : Soils that have a low runoff potential and high infiltration rate, as the soils typically are sands and gravel. | **Soil Texture of A Horizon** : None | **Field Crops Capability** : Severe limitations on use for crops. | **First CLI Limitation Subclass** : Low inherent soil Fertility | **Second CLI Limitation Subclass** : Low inherent Moisture holding capacity | **Depth(cm)** : 0-15 | **Horizon** : Ap | **Layer No** : 1 | **Very Fine Sand(%)** : 3 | **Total Sand(%)** : 91 | **Total Silt(%)** : 5 | **Total Clay(%)** : 4 | **Organic Carbon(%)** : 1.2 | **pH in Calc Chloride** : 7.0 | **Saturated Hydraulic Conductivity(cm/h)** : 6.934 | **Electrical Conductivity(dS/m)** : 0 | **Depth(cm)** : 15-25 | **Horizon** : Bm | **Layer No** : 2 | **Very Fine Sand(%)** : 2 | **Total Sand(%)** : 96 | **Total Silt(%)** : 2 | **Total Clay(%)** : 2 | **Organic Carbon(%)** : 1.0 | **pH in Calc Chloride** : 6.6 | **Saturated Hydraulic Conductivity(cm/h)** : 8.209 | **Electrical Conductivity(dS/m)** : 0 | **Depth(cm)** : 25-66 | **Horizon** : Bm | **Layer No** : 3 | **Very Fine Sand(%)** : 3 | **Total Sand(%)** : 95 | **Total Silt(%)** : 3 | **Total Clay(%)** : 2 | **Organic Carbon(%)** : 0.2 | **pH in Calc Chloride** : 6.2 | **Saturated Hydraulic Conductivity(cm/h)** : 8.325 | **Electrical Conductivity(dS/m)** : 0 | **Depth(cm)** : 66-82 | **Horizon** : BC | **Layer No** : 4 | **Very Fine Sand(%)** : 2 | **Total Sand(%)** : 97 | **Total Silt(%)** : 2 | **Total Clay(%)** : 1 | **Organic Carbon(%)** : 0.2 | **pH in Calc Chloride** : 5.8 | **Saturated Hydraulic Conductivity(cm/h)** : 8.134 | **Electrical Conductivity(dS/m)** : 0 | **Depth(cm)** : 82-100 | **Horizon** : C | **Layer No** : 5 | **Very Fine Sand(%)** : 4 | **Total Sand(%)** : 96 | **Total Silt(%)** : 2 | **Total Clay(%)** : 2 | **Organic Carbon(%)** : 0.2 | **pH in Calc Chloride** : 5.8 | **Saturated Hydraulic Conductivity(cm/h)** : 6.96 | **Electrical Conductivity(dS/m)** : 0 |

Soil ID: OND401071750

Component No : 2 | **Components(%)** : 30 | **Soil Name ID** : ONZUN~~~~~N | **Surface Stoniness Class** : Not Applicable | **Slop Steepness(%)** : 1.2 | **Slop Length(m)** : -9 | **Drainage** : Imperfectly | **Hydrological Soil Groups** : Soils with slow infiltration rates when thoroughly wetted and these soils typically are silty-loam soils with an impeding layer or soils with moderately fine to fine texture. | **Soil Texture of A Horizon** : None | **Field Crops Capability** : None | **First CLI Limitation Subclass** : None | **Second CLI Limitation Subclass** : None | **Soil Name** : UNCLASSIFIED | **Water Table Characteristics** : Unspecified period | **Soil Drainage Class** : Not applicable | **Kind of Surface Material** : Unclassified | **Layer that Restricts Root Growth** : No root restricting layer | **Type of Root Restricting Layer** : n/a | **Parent Material 1|2|3** : Not Applicable; Not Applicable; Not Applicable | **Mode of Deposition 1|2|3** : Not Applicable; Not Applicable; Not Applicable | **Parent Material Chemical Property 1|2|3** : Not Applicable; Not Applicable; Not Applicable |

Soil ID: OND401071751

Component No : 1 | **Components(%)** : 100 | **Soil Name ID** : ONALL~~~~~A | **Surface Stoniness Class** : Nonstony | **Slop Steepness(%)** : 1.2 | **Slop Length(m)** : -9 | **Drainage** : Poorly | **Hydrological Soil Groups** : Soils with slow infiltration rates when thoroughly wetted and these soils typically are silty-loam soils with an impeding layer or soils with moderately fine to fine texture. | **Soil Texture of A Horizon** : None | **Field Crops Capability** : moderately severe limitations on use for crops. | **First CLI Limitation Subclass** : None | **Second CLI Limitation Subclass** : None | **Depth(cm)** : 0-27 | **Horizon** : Ap | **Layer No** : 1 | **Very Fine Sand(%)** : 31 | **Total Sand(%)** : 82 | **Total Silt(%)** : 10 | **Total Clay(%)** : 8 | **Organic Carbon(%)** : 1.5 | **pH in Calc Chloride** : 5.3 | **Saturated Hydraulic Conductivity(cm/h)** : 4.383 | **Electrical Conductivity(dS/m)** : 0 | **Depth(cm)** : 27-41 | **Horizon** : Bmg | **Layer No** : 2 | **Very Fine Sand(%)** : 40 | **Total Sand(%)** : 87 | **Total Silt(%)** : 9 | **Total Clay(%)** : 4 | **Organic Carbon(%)** : 0.2 | **pH in Calc Chloride** : 5.6 | **Saturated Hydraulic Conductivity(cm/h)** : 6.398 | **Electrical Conductivity(dS/m)** : 0 | **Depth(cm)** : 41-55 | **Horizon** : Bmg | **Layer No** : 3 | **Very Fine Sand(%)** : 28 | **Total Sand(%)** : 67 | **Total Silt(%)** : 14 | **Total Clay(%)** : 19 | **Organic Carbon(%)** : 0.2 | **pH in Calc Chloride** : 5.7 | **Saturated Hydraulic Conductivity(cm/h)** : 1.197 | **Electrical Conductivity(dS/m)** : 0 | **Depth(cm)** : 55-100 | **Horizon** : Ckj | **Layer No** : 4 | **Very Fine Sand(%)** : 4 | **Total Sand(%)** : 12 | **Total Silt(%)** : 34 | **Total Clay(%)** : 54 | **Organic Carbon(%)** : 0.2 | **pH in Calc Chloride** : 6.3 | **Saturated Hydraulic Conductivity(cm/h)** : 0.197 | **Electrical Conductivity(dS/m)** : 0 |

**Soil ID:** OND401072579

Component No : 1 | **Components(%)** : 100 | **Soil Name ID** : ONJKV~~~~~A | **Surface Stoniness Class** : Nonstony | **Slop Steepness(%)** : 1.2 | **Slop Length(m)** : -9 | **Drainage** : Well | **Hydrological Soil Groups** : Soils that have a low runoff potential and high infiltration rate, as the soils typically are sands and gravel. | **Soil Texture of A Horizon** : None | **Field Crops Capability** : moderately severe limitations on use for crops. | **First CLI Limitation Subclass** : Low inherent soil Fertility | **Second CLI Limitation Subclass** : None | **Depth(cm)** : 0-15 | **Horizon** : Ap | **Layer No** : 1 | **Very Fine Sand(%)** : 19 | **Total Sand(%)** : 69 | **Total Silt(%)** : 21 | **Total Clay(%)** : 10 | **Organic Carbon(%)** : 1.5 | **pH in Calc Chloride** : 7.0 | **Saturated Hydraulic Conductivity(cm/h)** : 3.153 | **Electrical Conductivity(dS/m)** : 0 | **Depth(cm)** : 15-29 | **Horizon** : Bm | **Layer No** : 2 | **Very Fine Sand(%)** : 26 | **Total Sand(%)** : 80 | **Total Silt(%)** : 17 | **Total Clay(%)** : 3 | **Organic Carbon(%)** : 0.4 | **pH in Calc Chloride** : 7.0 | **Saturated Hydraulic Conductivity(cm/h)** : 6.686 | **Electrical Conductivity(dS/m)** : 0 | **Depth(cm)** : 29-100 | **Horizon** : C | **Layer No** : 3 | **Very Fine Sand(%)** : 36 | **Total Sand(%)** : 83 | **Total Silt(%)** : 12 | **Total Clay(%)** : 5 | **Organic Carbon(%)** : 0.2 | **pH in Calc Chloride** : 7.0 | **Saturated Hydraulic Conductivity(cm/h)** : 4.903 | **Electrical Conductivity(dS/m)** : 0 |

Soil ID: OND401072578

Component No : 1 | **Components(%)** : 100 | **Soil Name ID** : ONALL~~~~~A | **Surface Stoniness Class** : Nonstony | **Slop Steepness(%)** : 1.2 | **Slop Length(m)** : -9 | **Drainage** : Poorly | **Hydrological Soil Groups** : Soils with slow infiltration rates when thoroughly wetted and these soils typically are silty-loam soils with an impeding layer or soils with moderately fine to fine texture. | **Soil Texture of A Horizon** : None | **Field Crops Capability** : moderately severe limitations on use for crops. | **First CLI Limitation Subclass** : None | **Second CLI Limitation Subclass** : None | **Depth(cm)** : 0-27 | **Horizon** : Ap | **Layer No** : 1 | **Very Fine Sand(%)** : 31 | **Total Sand(%)** : 82 | **Total Silt(%)** : 10 | **Total Clay(%)** : 8 | **Organic Carbon(%)** : 1.5 | **pH in Calc Chloride** : 5.3 | **Saturated Hydraulic Conductivity(cm/h)** : 4.383 | **Electrical Conductivity(dS/m)** : 0 | **Depth(cm)** : 27-41 | **Horizon** : Bmg | **Layer No** : 2 | **Very Fine Sand(%)** : 40 | **Total Sand(%)** : 87 | **Total Silt(%)** : 9 | **Total Clay(%)** : 4 | **Organic Carbon(%)** : 0.2 | **pH in Calc Chloride** : 5.6 | **Saturated Hydraulic Conductivity(cm/h)** : 6.398 | **Electrical Conductivity(dS/m)** : 0 | **Depth(cm)** : 41-55 | **Horizon** : Bmg | **Layer No** : 3 | **Very Fine Sand(%)** : 28 | **Total Sand(%)** : 67 | **Total Silt(%)** : 14 | **Total Clay(%)** : 19 | **Organic Carbon(%)** : 0.2 | **pH in Calc Chloride** : 5.7 | **Saturated Hydraulic Conductivity(cm/h)** : 1.197 | **Electrical Conductivity(dS/m)** : 0 | **Depth(cm)** : 55-100 | **Horizon** : Ckj | **Layer No** : 4 | **Very Fine Sand(%)** : 4 | **Total Sand(%)** : 12 | **Total Silt(%)** : 34 | **Total Clay(%)** : 54 | **Organic Carbon(%)** : 0.2 | **pH in Calc Chloride** : 6.3 | **Saturated Hydraulic Conductivity(cm/h)** : 0.197 | **Electrical Conductivity(dS/m)** : 0 |

Soil ID: OND401072679

Component No : 1 | **Components(%)** : 100 | **Soil Name ID** : ONZER~~~~~N | **Surface Stoniness Class** : Slightly stony | **Slop Steepness(%)** : 37.5 | **Slop Length(m)** : -9 | **Drainage** : Well | **Hydrological Soil Groups** : None | **Soil Texture of A Horizon** : None | **Field Crops Capability** : No capability for agriculture. | **First CLI Limitation Subclass** : Presence of adverse Topography | **Second CLI Limitation Subclass** : None | **Depth(cm)** : 0-100 | **Horizon** : Ah | **Layer No** : 1 | **Very Fine Sand(%)** : 5 | **Total Sand(%)** : 15 | **Total Silt(%)** : 60 | **Total Clay(%)** : 25 | **Organic Carbon(%)** : 3.9 | **pH in Calc Chloride** : 6.4 | **Saturated Hydraulic Conductivity(cm/h)** : 0.589 | **Electrical Conductivity(dS/m)** : 0 |



Soil ID: OND401072766

Component No : 1 | **Components(%)** : 100 | **Soil Name ID** : ONALL~~~~~A | **Surface Stoniness Class** : Nonstony | **Slop Steepness(%)** : 1.2 | **Slop Length(m)** : -9 | **Drainage** : Poorly | **Hydrological Soil Groups** : Soils with slow infiltration rates when thoroughly wetted and these soils typically are silty-loam soils with an impeding layer or soils with moderately fine to fine texture. | **Soil Texture of A Horizon** : None | **Field Crops Capability** : moderately severe limitations on use for crops. | **First CLI Limitation Subclass** : None | **Second CLI Limitation Subclass** : None | **Depth(cm)** : 0-27 | **Horizon** : Ap | **Layer No** : 1 | **Very Fine Sand(%)** : 31 | **Total Sand(%)** : 82 | **Total Silt(%)** : 10 | **Total Clay(%)** : 8 | **Organic Carbon(%)** : 1.5 | **pH in Calc Chloride** : 5.3 | **Saturated Hydraulic Conductivity(cm/h)** : 4.383 | **Electrical Conductivity(dS/m)** : 0 | **Depth(cm)** : 27-41 | **Horizon** : Bmg | **Layer No** : 2 | **Very Fine Sand(%)** : 40 | **Total Sand(%)** : 87 | **Total Silt(%)** : 9 | **Total Clay(%)** : 4 | **Organic Carbon(%)** : 0.2 | **pH in Calc Chloride** : 5.6 | **Saturated Hydraulic Conductivity(cm/h)** : 6.398 | **Electrical Conductivity(dS/m)** : 0 | **Depth(cm)** : 41-55 | **Horizon** : Bmg | **Layer No** : 3 | **Very Fine Sand(%)** : 28 | **Total Sand(%)** : 67 | **Total Silt(%)** : 14 | **Total Clay(%)** : 19 | **Organic Carbon(%)** : 0.2 | **pH in Calc Chloride** : 5.7 | **Saturated Hydraulic Conductivity(cm/h)** : 1.197 | **Electrical Conductivity(dS/m)** : 0 | **Depth(cm)** : 55-100 | **Horizon** : Ckj | **Layer No** : 4 | **Very Fine Sand(%)** : 4 | **Total Sand(%)** : 12 | **Total Silt(%)** : 34 | **Total Clay(%)** : 54 | **Organic Carbon(%)** : 0.2 | **pH in Calc Chloride** : 6.3 | **Saturated Hydraulic Conductivity(cm/h)** : 0.197 | **Electrical Conductivity(dS/m)** : 0 |

Soil ID: OND401072765

Component No : 1 | **Components(%)** : 100 | **Soil Name ID** : ONBBO~~~~~A | **Surface Stoniness Class** : Nonstony | **Slop Steepness(%)** : 1.2 | **Slop Length(m)** : -9 | **Drainage** : Poorly | **Hydrological Soil Groups** : Soils have a high runoff potential and very slow infiltration rate when thoroughly wetted. Soils include clay soils with high swelling potential, soils in a permanent high water table and shallow soils over nearly impervious material. | **Soil Texture of A Horizon** : clay | **Field Crops Capability** : moderately severe limitations on use for crops. | **First CLI Limitation Subclass** : None | **Second CLI Limitation Subclass** : Adverse soil structure (i.e. Depth of rooting zone is restricted) | **Depth(cm)** : 0-20 | **Horizon** : Ap | **Layer No** : 1 | **Very Fine Sand(%)** : 0 | **Total Sand(%)** : 2 | **Total Silt(%)** : 35 | **Total Clay(%)** : 63 | **Organic Carbon(%)** : 1.2 | **pH in Calc Chloride** : 6.9 | **Saturated Hydraulic Conductivity(cm/h)** : 0.27 | **Electrical Conductivity(dS/m)** : 0 | **Depth(cm)** : 20-58 | **Horizon** : Bg | **Layer No** : 2 | **Very Fine Sand(%)** : 0 | **Total Sand(%)** : 2 | **Total Silt(%)** : 21 | **Total Clay(%)** : 77 | **Organic Carbon(%)** : 0.3 | **pH in Calc Chloride** : 7.1 | **Saturated Hydraulic Conductivity(cm/h)** : 0.202 | **Electrical Conductivity(dS/m)** : 0 | **Depth(cm)** : 58-100 | **Horizon** : Cg | **Layer No** : 3 | **Very Fine Sand(%)** : 0 | **Total Sand(%)** : 1 | **Total Silt(%)** : 25 | **Total Clay(%)** : 74 | **Organic Carbon(%)** : 0.3 | **pH in Calc Chloride** : 7.7 | **Saturated Hydraulic Conductivity(cm/h)** : 0.191 | **Electrical Conductivity(dS/m)** : 0 |

Soil ID: OND401072762

Component No : 1 | **Components(%)** : 100 | **Soil Name ID** : ONZER~~~~~N | **Surface Stoniness Class** : Slightly stony | **Slop Steepness(%)** : 37.5 | **Slop Length(m)** : -9 | **Drainage** : Well | **Hydrological Soil Groups** : None | **Soil Texture of A Horizon** : None | **Field Crops Capability** : No capability for agriculture. | **First CLI Limitation Subclass** : Presence of adverse Topography | **Second CLI Limitation Subclass** : None | **Depth(cm)** : 0-100 | **Horizon** : Ah | **Layer No** : 1 | **Very Fine Sand(%)** : 5 | **Total Sand(%)** : 15 | **Total Silt(%)** : 60 | **Total Clay(%)** : 25 | **Organic Carbon(%)** : 3.9 | **pH in Calc Chloride** : 6.4 | **Saturated Hydraulic Conductivity(cm/h)** : 0.589 | **Electrical Conductivity(dS/m)** : 0 |



Soil ID: OND401072760

Component No : 1 | **Components(%)** : 100 | **Soil Name ID** : ONALL~~~~~A | **Surface Stoniness Class** : Nonstony | **Slop Steepness(%)** : 1.2 | **Slop Length(m)** : -9 | **Drainage** : Poorly | **Hydrological Soil Groups** : Soils with slow infiltration rates when thoroughly wetted and these soils typically are silty-loam soils with an impeding layer or soils with moderately fine to fine texture. | **Soil Texture of A Horizon** : None | **Field Crops Capability** : moderately severe limitations on use for crops. | **First CLI Limitation Subclass** : None | **Second CLI Limitation Subclass** : None | **Depth(cm)** : 0-27 | **Horizon** : Ap | **Layer No** : 1 | **Very Fine Sand(%)** : 31 | **Total Sand(%)** : 82 | **Total Silt(%)** : 10 | **Total Clay(%)** : 8 | **Organic Carbon(%)** : 1.5 | **pH in Calc Chloride** : 5.3 | **Saturated Hydraulic Conductivity(cm/h)** : 4.383 | **Electrical Conductivity(dS/m)** : 0 | **Depth(cm)** : 27-41 | **Horizon** : Bmg | **Layer No** : 2 | **Very Fine Sand(%)** : 40 | **Total Sand(%)** : 87 | **Total Silt(%)** : 9 | **Total Clay(%)** : 4 | **Organic Carbon(%)** : 0.2 | **pH in Calc Chloride** : 5.6 | **Saturated Hydraulic Conductivity(cm/h)** : 6.398 | **Electrical Conductivity(dS/m)** : 0 | **Depth(cm)** : 41-55 | **Horizon** : Bmg | **Layer No** : 3 | **Very Fine Sand(%)** : 28 | **Total Sand(%)** : 67 | **Total Silt(%)** : 14 | **Total Clay(%)** : 19 | **Organic Carbon(%)** : 0.2 | **pH in Calc Chloride** : 5.7 | **Saturated Hydraulic Conductivity(cm/h)** : 1.197 | **Electrical Conductivity(dS/m)** : 0 | **Depth(cm)** : 55-100 | **Horizon** : Ckj | **Layer No** : 4 | **Very Fine Sand(%)** : 4 | **Total Sand(%)** : 12 | **Total Silt(%)** : 34 | **Total Clay(%)** : 54 | **Organic Carbon(%)** : 0.2 | **pH in Calc Chloride** : 6.3 | **Saturated Hydraulic Conductivity(cm/h)** : 0.197 | **Electrical Conductivity(dS/m)** : 0 |

Soil ID: OND401071722

Component No : 1 | **Components(%)** : 100 | **Soil Name ID** : ONALL~~~~~A | **Surface Stoniness Class** : Nonstony | **Slop Steepness(%)** : 1.2 | **Slop Length(m)** : -9 | **Drainage** : Poorly | **Hydrological Soil Groups** : Soils with slow infiltration rates when thoroughly wetted and these soils typically are silty-loam soils with an impeding layer or soils with moderately fine to fine texture. | **Soil Texture of A Horizon** : None | **Field Crops Capability** : moderately severe limitations on use for crops. | **First CLI Limitation Subclass** : None | **Second CLI Limitation Subclass** : None | **Depth(cm)** : 0-27 | **Horizon** : Ap | **Layer No** : 1 | **Very Fine Sand(%)** : 31 | **Total Sand(%)** : 82 | **Total Silt(%)** : 10 | **Total Clay(%)** : 8 | **Organic Carbon(%)** : 1.5 | **pH in Calc Chloride** : 5.3 | **Saturated Hydraulic Conductivity(cm/h)** : 4.383 | **Electrical Conductivity(dS/m)** : 0 | **Depth(cm)** : 27-41 | **Horizon** : Bmg | **Layer No** : 2 | **Very Fine Sand(%)** : 40 | **Total Sand(%)** : 87 | **Total Silt(%)** : 9 | **Total Clay(%)** : 4 | **Organic Carbon(%)** : 0.2 | **pH in Calc Chloride** : 5.6 | **Saturated Hydraulic Conductivity(cm/h)** : 6.398 | **Electrical Conductivity(dS/m)** : 0 | **Depth(cm)** : 41-55 | **Horizon** : Bmg | **Layer No** : 3 | **Very Fine Sand(%)** : 28 | **Total Sand(%)** : 67 | **Total Silt(%)** : 14 | **Total Clay(%)** : 19 | **Organic Carbon(%)** : 0.2 | **pH in Calc Chloride** : 5.7 | **Saturated Hydraulic Conductivity(cm/h)** : 1.197 | **Electrical Conductivity(dS/m)** : 0 | **Depth(cm)** : 55-100 | **Horizon** : Ckj | **Layer No** : 4 | **Very Fine Sand(%)** : 4 | **Total Sand(%)** : 12 | **Total Silt(%)** : 34 | **Total Clay(%)** : 54 | **Organic Carbon(%)** : 0.2 | **pH in Calc Chloride** : 6.3 | **Saturated Hydraulic Conductivity(cm/h)** : 0.197 | **Electrical Conductivity(dS/m)** : 0 |

Soil ID: OND401072746

Component No : 1 | **Components(%)** : 100 | **Soil Name ID** : ONCEY~~~~~N | **Surface Stoniness Class** : Nonstony | **Slop Steepness(%)** : 1.2 | **Slop Length(m)** : -9 | **Drainage** : Poorly | **Hydrological Soil Groups** : Soils with slow infiltration rates when thoroughly wetted and these soils typically are silty-loam soils with an impeding layer or soils with moderately fine to fine texture. | **Soil Texture of A Horizon** : None | **Field Crops Capability** : Very severe limitations preclude annual cultivation; improvements feasible. | **First CLI Limitation Subclass** : Low inherent soil Fertility | **Second CLI Limitation Subclass** : None | **Depth(cm)** : -11-0 | **Horizon** : LFH | **Layer No** : 1 | **Very Fine Sand(%)** : -9 | **Total Sand(%)** : -9 | **Total Silt(%)** : -9 | **Total Clay(%)** : -9 | **Organic Carbon(%)** : 44.1 | **pH in Calc Chloride** : 4.1 | **Saturated Hydraulic Conductivity(cm/h)** : 3.455 | **Electrical Conductivity(dS/m)** : 0 | **Depth(cm)** : 0-8 | **Horizon** : Ah | **Layer No** : 2 | **Very Fine Sand(%)** : 12 | **Total Sand(%)** : 59 | **Total Silt(%)** : 24 | **Total Clay(%)** : 17 | **Organic Carbon(%)** : 12.9 | **pH in Calc Chloride** : 4.2 | **Saturated Hydraulic Conductivity(cm/h)** : 5.423 | **Electrical Conductivity(dS/m)** : 0 | **Depth(cm)** : 8-15 | **Horizon** : Ae | **Layer No** : 3 | **Very Fine Sand(%)** : 14 | **Total Sand(%)** : 89 | **Total Silt(%)** : 8 | **Total Clay(%)** : 3 | **Organic Carbon(%)** : 1.0 | **pH in Calc Chloride** : 4.4 | **Saturated Hydraulic Conductivity(cm/h)** : 6.892 | **Electrical Conductivity(dS/m)** : 0 | **Depth(cm)** : 15-20 | **Horizon** : Bfjgj | **Layer No** : 4 | **Very Fine Sand(%)** : 15 | **Total Sand(%)** : 85 | **Total Silt(%)** : 10 | **Total Clay(%)** : 5 | **Organic Carbon(%)** : 0.9 | **pH in Calc Chloride** : 4.7 | **Saturated Hydraulic Conductivity(cm/h)** : 5.549 | **Electrical Conductivity(dS/m)** : 0 | **Depth(cm)** : 20-40 | **Horizon** : Bgf | **Layer No** : 5 | **Very Fine Sand(%)** : 15 | **Total Sand(%)** : 96 | **Total Silt(%)** : 2 | **Total Clay(%)** : 2 | **Organic Carbon(%)** : 0.5 | **pH in Calc Chloride** : 4.9 | **Saturated Hydraulic Conductivity(cm/h)** : 7.194 | **Electrical Conductivity(dS/m)** : 0 | **Depth(cm)** : 40-65 | **Horizon** : Bgf | **Layer No** : 6 | **Very Fine Sand(%)** : 11 | **Total Sand(%)** : 90 | **Total Silt(%)** : 4 | **Total Clay(%)** : 6 | **Organic Carbon(%)** : 0.3 | **pH in Calc Chloride** : 4.8 | **Saturated Hydraulic Conductivity(cm/h)** : 4.459 | **Electrical Conductivity(dS/m)** : 0 | **Depth(cm)** : 65-100 | **Horizon** : Cg | **Layer No** : 7 | **Very Fine Sand(%)** : 6 | **Total Sand(%)** : 98 |



Soils Report

Soil Map Units Found within 2000 m of
2625 Sheffield Road and 1360 Humber Place

Page 12
Order No.
22012700057



Soil ID: OND401072947

Component No : 1 | **Components(%)** : 100 | **Soil Name ID** : ONZUN~~~~N | **Surface Stoniness Class** : Not Applicable | **Slop Steepness(%)** : None | **Slop Length(m)** : -9 | **Drainage** : Not Applicable | **Hydrological Soil Groups** : None | **Soil Texture of A Horizon** : None | **Field Crops Capability** : None | **First CLI Limitation Subclass** : None | **Second CLI Limitation Subclass** : None | **Soil Name** : UNCLASSIFIED | **Water Table Characteristics** : Unspecified period | **Soil Drainage Class** : Not applicable | **Kind of Surface Material** : Unclassified | **Layer that Restricts Root Growth** : No root restricting layer | **Type of Root Restricting Layer** : n/a | **Parent Material 1|2|3** : Not Applicable; Not Applicable; Not Applicable | **Mode of Deposition 1|2|3** : Not Applicable; Not Applicable; Not Applicable | **Parent Material Chemical Property 1|2|3** : Not Applicable; Not Applicable; Not Applicable |

75°37'W

75°36'30"W

75°36'W

75°35'30"W

75°35'W

75°34'30"W

★ Site / Boundary 2000m Buffer

Source: Ontario Geological Survey 2010.
 Surficial geology of southern Ontario;
 Ontario Geological Survey, Miscellaneous
 Release—Data 128—Revised

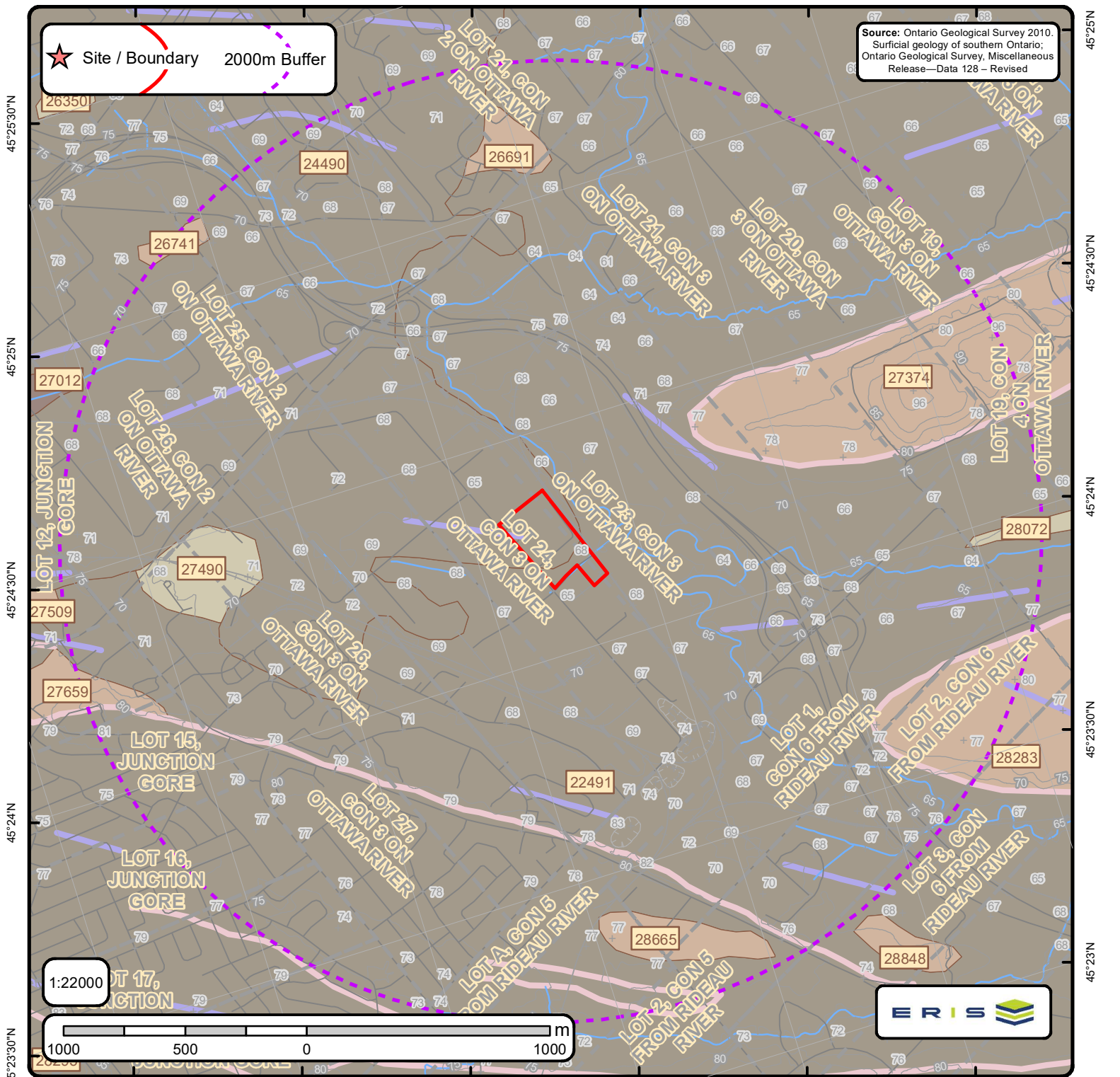

The Surficial Geology of Southern Ontario Order No. 22012700057

+	Spot Height	—	Streams		Dune	—	Beach	—	Esker	—	karst	—	pitsg
	Waterbody	—	Contour Lines		Lake	—	Bluff	—	Esker ND	—	linfeat	—	popup
	Wetlands	—	Roads		Rib	—	Crevasse	—	Fluvial DL	—	megarip	—	ribl
	Airports	—	Railroads		Scab	—	Crest	—	fluvndl	—	mfluvdl	—	slidel
	Pit or Quarry		Morains		Slide	—	End	—	iceberg	—	mfluvndl	—	slumpb
	Lots		NOF Dune	—	Escarpment	—	icslope	—	moraine	—	terrace		

**ID: 22491 | Unit Name: Offshore marine deposits |**

Deposit Type Code: 3a | **Deposit Age:** Quaternary (Champlain Sea) | **Map Number:** of3103 | **Map Name:** Ottawa | **Source Map Scale:** 1:50 000 | **Primary Material:** clay, silt | **Primary Material Modifier:** | **Secondary Material:** | **Primary General:** glaciomarine | **Primary General Modifier:** foreshore/basinal | **Veneer:** silt, sand | **Episode:** Wisconsin | **Sub Episode:** Michigan | **Phase:** | **Stratus Modifier:** Surface | **Provenance:** | **Carbon Content:** | **Formation:** | **Permeability:** Low | **Material Description:** Clay and silt underlying erosional terraces; upper part of marine deposits removed to variable depths by fluvial erosion so in places clay is uniform blue-grey; unit includes lenses, bars and channel fills to sand and pockets of nonmarine silt that were

ID: 24490 | Unit Name: Offshore marine deposits |

Deposit Type Code: 3a | **Deposit Age:** Quaternary (Champlain Sea) | **Map Number:** of3103 | **Map Name:** Ottawa | **Source Map Scale:** 1:50 000 | **Primary Material:** clay, silt | **Primary Material Modifier:** | **Secondary Material:** | **Primary General:** glaciomarine | **Primary General Modifier:** foreshore/basinal | **Veneer:** silt, sand | **Episode:** Wisconsin | **Sub Episode:** Michigan | **Phase:** | **Stratus Modifier:** Surface | **Provenance:** | **Carbon Content:** | **Formation:** | **Permeability:** Low | **Material Description:** Clay and silt underlying erosional terraces; upper part of marine deposits removed to variable depths by fluvial erosion so in places clay is uniform blue-grey; unit includes lenses, bars and channel fills to sand and pockets of nonmarine silt that were

ID: 26691 | Unit Name: Alluvial deposits |

Deposit Type Code: 6b | **Deposit Age:** Recent | **Map Number:** of3103 | **Map Name:** Ottawa | **Source Map Scale:** 1:50 000 | **Primary Material:** sand | **Primary Material Modifier:** | **Secondary Material:** silt | **Primary General:** fluvial | **Primary General Modifier:** abandoned floodplain | **Veneer:** | **Episode:** Hudson | **Sub Episode:** | **Phase:** | **Stratus Modifier:** Surface | **Provenance:** | **Carbon Content:** | **Formation:** | **Permeability:** Variable | **Material Description:** Medium grained stratified sand with some silt; in the form of fluvial terraces and channels cut in marine clay, and bars and spits within abandoned channels.

ID: 26741 | Unit Name: Alluvial deposits |

Deposit Type Code: 6b | **Deposit Age:** Recent | **Map Number:** of3103 | **Map Name:** Ottawa | **Source Map Scale:** 1:50 000 | **Primary Material:** sand | **Primary Material Modifier:** | **Secondary Material:** silt | **Primary General:** fluvial | **Primary General Modifier:** abandoned floodplain | **Veneer:** | **Episode:** Hudson | **Sub Episode:** | **Phase:** | **Stratus Modifier:** Surface | **Provenance:** | **Carbon Content:** | **Formation:** | **Permeability:** Variable | **Material Description:** Medium grained stratified sand with some silt; in the form of fluvial terraces and channels cut in marine clay, and bars and spits within abandoned channels.

ID: 27374 | Unit Name: Alluvial deposits |

Deposit Type Code: 6b | **Deposit Age:** Recent | **Map Number:** of3103 | **Map Name:** Ottawa | **Source Map Scale:** 1:50 000 | **Primary Material:** sand | **Primary Material Modifier:** | **Secondary Material:** silt | **Primary General:** fluvial | **Primary General Modifier:** abandoned floodplain | **Veneer:** | **Episode:** Hudson | **Sub Episode:** | **Phase:** | **Stratus Modifier:** Surface | **Provenance:** | **Carbon Content:** | **Formation:** | **Permeability:** Variable | **Material Description:** Medium grained stratified sand with some silt; in the form of fluvial terraces and channels cut in marine clay, and bars and spits within abandoned channels.



ID: 27490 | **Unit Name:** Organic deposits |
Deposit Type Code: 7 | **Deposit Age:** Recent | **Map Number:** of3103 | **Map Name:** Ottawa | **Source Map Scale:** 1:50 000 | **Primary Material:** organic deposits | **Primary Material Modifier:** | **Secondary Material:** | **Primary General:** wetland | **Primary General Modifier:** | **Veneer:** | **Episode:** Hudson | **Sub Episode:** | **Phase:** | **Stratus Modifier:** Surface | **Provenance:** | **Carbon Content:** | **Formation:** | **Permeability:** High | **Material Description:** Mainly muck and peat in bogs, fens, swamps and poorly drained areas.

ID: 27659 | **Unit Name:** Alluvial deposits |
Deposit Type Code: 6b | **Deposit Age:** Recent | **Map Number:** of3103 | **Map Name:** Ottawa | **Source Map Scale:** 1:50 000 | **Primary Material:** sand | **Primary Material Modifier:** | **Secondary Material:** silt | **Primary General:** fluvial | **Primary General Modifier:** abandoned floodplain | **Veneer:** | **Episode:** Hudson | **Sub Episode:** | **Phase:** | **Stratus Modifier:** Surface | **Provenance:** | **Carbon Content:** | **Formation:** | **Permeability:** Variable | **Material Description:** Medium grained stratified sand with some silt; in the form of fluvial terraces and channels cut in marine clay, and bars and spits within abandoned channels.

ID: 28072 | **Unit Name:** Organic deposits |
Deposit Type Code: 7 | **Deposit Age:** Recent | **Map Number:** of3103 | **Map Name:** Ottawa | **Source Map Scale:** 1:50 000 | **Primary Material:** organic deposits | **Primary Material Modifier:** | **Secondary Material:** | **Primary General:** wetland | **Primary General Modifier:** | **Veneer:** | **Episode:** Hudson | **Sub Episode:** | **Phase:** | **Stratus Modifier:** Surface | **Provenance:** | **Carbon Content:** | **Formation:** | **Permeability:** High | **Material Description:** Mainly muck and peat in bogs, fens, swamps and poorly drained areas.

ID: 28283 | **Unit Name:** Alluvial deposits |
Deposit Type Code: 6b | **Deposit Age:** Recent | **Map Number:** of3103 | **Map Name:** Ottawa | **Source Map Scale:** 1:50 000 | **Primary Material:** sand | **Primary Material Modifier:** | **Secondary Material:** silt | **Primary General:** fluvial | **Primary General Modifier:** abandoned floodplain | **Veneer:** | **Episode:** Hudson | **Sub Episode:** | **Phase:** | **Stratus Modifier:** Surface | **Provenance:** | **Carbon Content:** | **Formation:** | **Permeability:** Variable | **Material Description:** Medium grained stratified sand with some silt; in the form of fluvial terraces and channels cut in marine clay, and bars and spits within abandoned channels.

ID: 28665 | **Unit Name:** Alluvial deposits |
Deposit Type Code: 6b | **Deposit Age:** Recent | **Map Number:** of3103 | **Map Name:** Ottawa | **Source Map Scale:** 1:50 000 | **Primary Material:** sand | **Primary Material Modifier:** | **Secondary Material:** silt | **Primary General:** fluvial | **Primary General Modifier:** abandoned floodplain | **Veneer:** | **Episode:** Hudson | **Sub Episode:** | **Phase:** | **Stratus Modifier:** Surface | **Provenance:** | **Carbon Content:** | **Formation:** | **Permeability:** Variable | **Material Description:** Medium grained stratified sand with some silt; in the form of fluvial terraces and channels cut in marine clay, and bars and spits within abandoned channels.



Surface Geology Report

Surface Geology units found within 2000 m of
2625 Sheffield Road and 1360 Humber Place

Page 3
Order No.
22012700057



No Surface Geology units found within search area.



ID - ID applied to the Unit

Unit Name - Name of deposit

Deposit Type Code - The geological unit number taken from the original map legend.

Deposit Age - to show the age when the sediments were deposited, e.g., Wisconsinan, postglacial or recent.

Map Number - Original map series number, eg., 'M2402' or 'P1973'. Each sgu_point feature is tagged to its original map.

Map Name - Usually NTS area where mapping was completed, e.g., 'Golden Lake'

Source Map Scale - The scale at which the original map was captured, e.g., '1:50 000'

Primary Material - This attribute provides the user with information regarding the most prevalent material present within a given area.

Primary Material Modifier - This attribute provides the user with a more refined description of the lithological classification of the primary material.

Secondary Material - This attribute provides the user with information regarding subordinate materials present within a given area.

Primary General - This attribute provides the user with an interpretation of the depositional environment within which the primary material was deposited.

Primary General Modifier - This attribute provides the user with a refined interpretation of the primary genetic modifier.

Veneer - This attribute provides the user with information regarding the type of material that forms a thin, discontinuous veneer over the primary material.

Sub Episode - A diachronic stratigraphic unit in a lower order than Episode and the proposed sequence-stratigraphic classification, consists in descending order of Michigan, Elgin and Ontario in the eastern and northern Great Lakes area in the Wisconsin Episode (Johnson et al. 1997; Karrow et al. 2000).

Sub Episode - A diachronic stratigraphic unit in a lower order than Episode and the proposed sequence-stratigraphic classification, consists in descending order of Michigan, Elgin and Ontario in the eastern and northern Great Lakes area in the Wisconsin Episode (Johnson et al. 1997; Karrow et al. 2000).

Phase - A diachronic stratigraphic unit in a lower order than Subepisode, and the proposed sequence-stratigraphic classification is listed in the following table in the eastern and northern Great Lakes area (Karrow et al. 2000)

Stratus Modifier - This attribute provides the user information regarding the stratigraphic position of the mapped unit (i.e., whether the unit occurs primarily on the surface or in the subsurface).

Provenance - This attribute provides the user with information regarding the provenance of a particular till unit (i.e. direction or lobe from which the till is derived).

Carbon Content - This attribute provides the user with information regarding the carbonate content of till.

Formation - This attribute provides the user with information regarding the formation to which a given primary material belongs (e.g., Tavistock Till, Port Stanley Till, Scarborough Formation). This attribute is seamless and allows the user to create a map based on formation.

Permeability - This attribute provides the user with basic information about permeability of the sediments in a ranking of high, medium and low.

Material Description - Material or sediment description, e.g., 'sand and silty fine sand', 'silty sand and gravel' and 'silty till with low stone content'.

APPENDIX H
SITE PHOTOGRAPHS

GEOSYNTEC CONSULTANTS
Photographic Record

Client: Amazon Canada Fulfillment Services, ULC

Project Number: TR841C8D1-038A

Site Name: 2625 Sheffield Road

Site Location: Ottawa, Ontario

Photograph 1

Date: 12 April 2022

Direction: West

Comments: Overview of the southern exterior of the Site building.



Photograph 2

Date: 12 April 2022

Direction: West

Comments: Overview of the northern exterior of the Site building.



GEOSYNTEC CONSULTANTS

Photographic Record

Client: Amazon Canada Fulfillment Services, ULC

Project Number: TR841C8D1-038A

Site Name: 2625 Sheffield Road

Site Location: Ottawa, Ontario

Photograph 3

Date: 12 April 2022

Direction: North

Comments: View of private fuel outlet located in the north-central area of the Phase One Property.

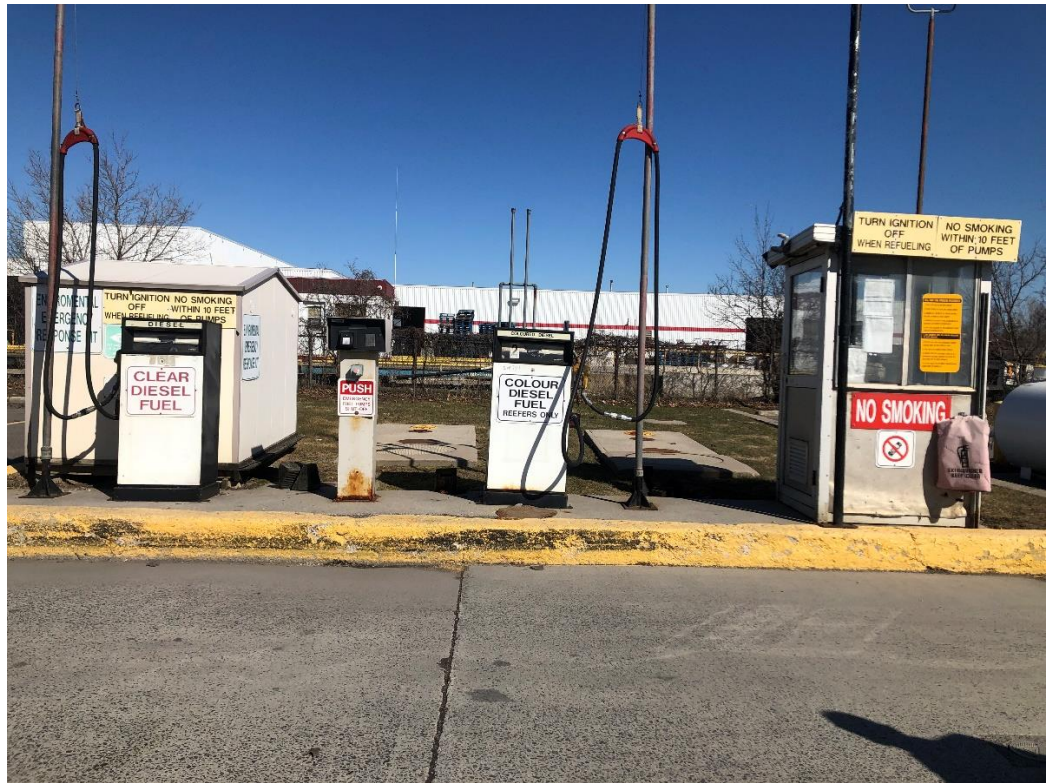

Photograph 4

Date: 12 April 2022

Direction: West

Comments: View of two diesel 35,000 L USTs and associated vent pipes for the private fuel outlet in the north-central portion of the Phase One Property.



GEOSYNTEC CONSULTANTS
Photographic Record

Client: Amazon Canada Fulfillment Services, ULC

Project Number: TR841C8D1-038A

Site Name: 2625 Sheffield Road

Site Location: Ottawa, Ontario

Photograph 5

Date: 12 April 2022

Direction: West

Comments: View of the 4,540 L diesel AST for the private fuel outlet in the north-central portion of the Phase One Property.



Photograph 6

Date: 12 April 2022

Direction: N/A

Comments: View of cut off fill and vent pipes associated with a former 10,000-gallon heating oil UST located along the northern exterior of the western portion of the Site building.



GEOSYNTEC CONSULTANTS

Photographic Record

Client: Amazon Canada Fulfillment Services, ULC

Project Number: TR841C8D1-038A

Site Name: 2625 Sheffield Road

Site Location: Ottawa, Ontario

Photograph 7

Date: 12 April 2022

Direction: N/A

Comments: View of minor stained asphalt with absorbent material located in the northeastern portion of the Phase One Property.



Photograph 8

Date: 12 April 2022

Direction: Southeast

Comments: General overview of asphalt pavement condition in the area of a 335 L diesel spill in 2021. No staining was observed; however, several cracks were observed to be present.



GEOSYNTEC CONSULTANTS
Photographic Record

Client: Amazon Canada Fulfillment Services, ULC

Project Number: TR841C8D1-038A

Site Name: 2625 Sheffield Road

Site Location: Ottawa, Ontario

Photograph 9

Date: 12 April 2022

Direction: N/A

Comments: General overview of interior former warehousing areas within the Site building.



Photograph 10

Date: 12 April 2022

Direction: N/A

Comments: Example of a shipping and receiving area in the southern portion of the Site building.



GEOSYNTEC CONSULTANTS

Photographic Record

Client: Amazon Canada Fulfillment Services, ULC

Project Number: TR841C8D1-038A

Site Name: 2625 Sheffield Road

Site Location: Ottawa, Ontario

Photograph 11

Date: 12 April 2022

Direction: N/A

Comments: General view of a former shelf storage room within the Site building.



Photograph 12

Date: 12 April 2022

Direction: N/A

Comments: General view of former office space in the western portion of the Site building.



GEOSYNTEC CONSULTANTS
Photographic Record

Client: Amazon Canada Fulfillment Services, ULC

Project Number: TR841C8D1-038A

Site Name: 2625 Sheffield Road

Site Location: Ottawa, Ontario

Photograph 13

Date: 12 April 2022

Direction: N/A

Comments: Overview of the former truck repair garage in the northwestern portion of the Site building. A three-stage oil-water separator was observed in this area.



Photograph 14

Date: 12 April 2022

Direction: N/A

Comments: Additional view of the former truck repair garage in the northwestern portion of the Site building. An empty plastic tote formerly utilized to store diesel exhaust fluid was observed.



GEOSYNTEC CONSULTANTS

Photographic Record

Client: Amazon Canada Fulfillment Services, ULC

Project Number: TR841C8D1-038A

Site Name: 2625 Sheffield Road

Site Location: Ottawa, Ontario

Photograph 15

Date: 12 April 2022

Direction: N/A

Comments: General overview of the former forklift repair area in the northwestern portion of the Site building.



Photograph 16

Date: 12 April 2022

Direction: N/A

Comments: General overview of the former battery bay located in the north-central portion of the Site building.

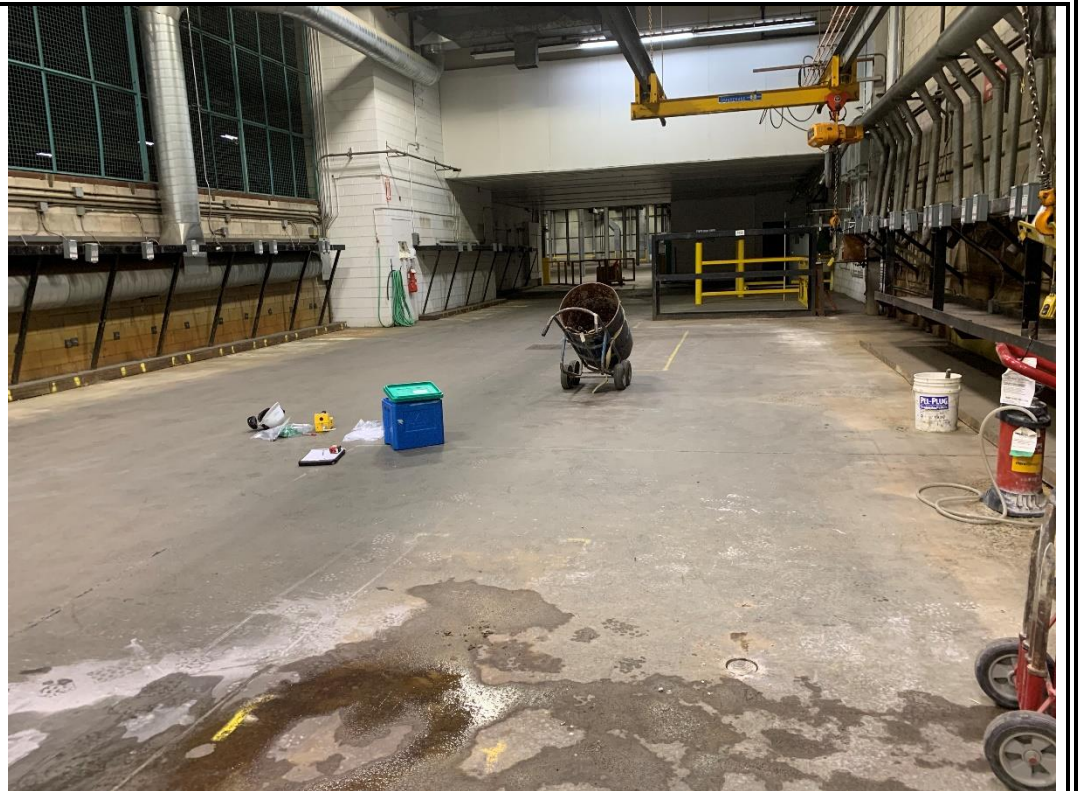

GEOSYNTEC CONSULTANTS

Photographic Record

Client: Amazon Canada Fulfillment Services, ULC

Project Number: TR841C8D1-038A

Site Name: 2625 Sheffield Road

Site Location: Ottawa, Ontario

Photograph 17

Date: 12 April 2022

Direction: N/A

Comments: View of the oil-fired furnace located in the boiler/furnace room in the northwestern portion of the Site building. Asbestos insulation in good to fair condition was observed to be present on the piping.



Photograph 18

Date: 12 April 2022

Direction: N/A

Comments: Pipe endings visible on northern wall of a storage room in the partial basement beneath the office portion of the Site building. The pipe location corresponds to the cut off exterior fill and vent pipes observed.



GEOSYNTEC CONSULTANTS

Photographic Record

Client: Amazon Canada Fulfillment Services, ULC

Project Number: TR841C8D1-038A

Site Name: 2625 Sheffield Road

Site Location: Ottawa, Ontario

Photograph 19

Date: 12 April 2022

Direction: N/A

Comments: View of floor staining from unknown substance(s) in large warehouse room of Site building.

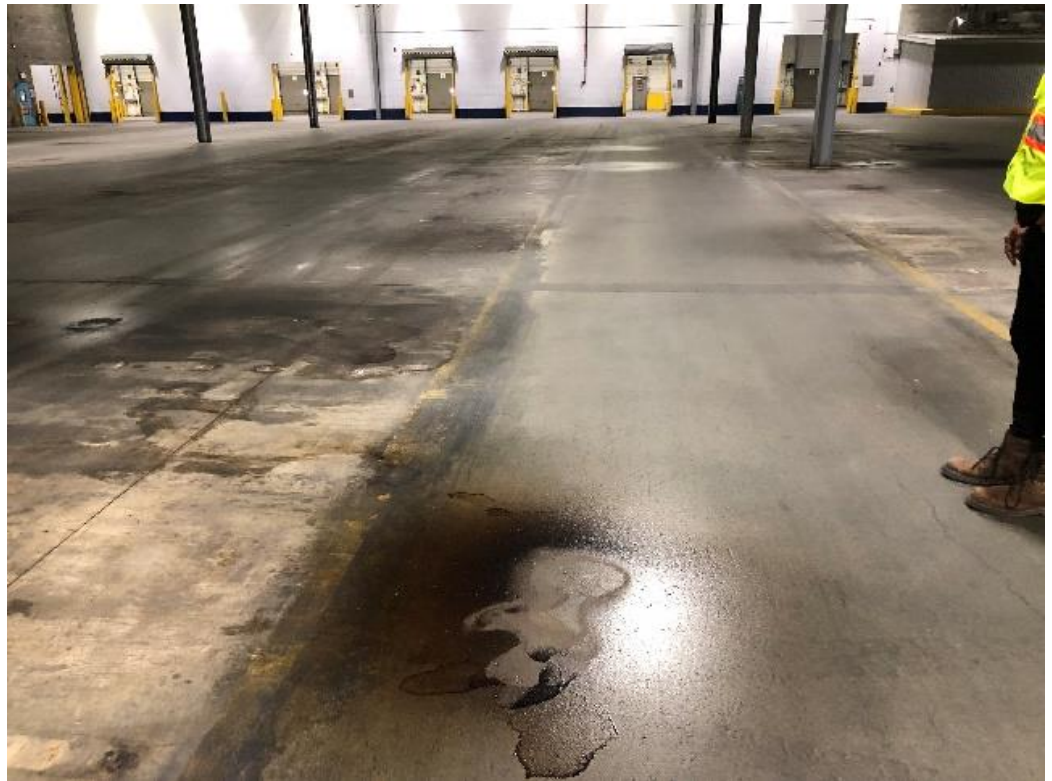

Photograph 20

Date: 12 April 2022

Direction: N/A

Comments: View of staining on cracked concrete floor in northern shipping and receiving area of the Site building.



GEOSYNTEC CONSULTANTS

Photographic Record

Client: Amazon Canada Fulfillment Services, ULC

Project Number: TR841C8D1-038A

Site Name: 2625 Sheffield Road

Site Location: Ottawa, Ontario

Photograph 21

Date: 12 April 2022

Direction: North

Comments: View of commercial/industrial land use on the adjoining property to the north of the Phase One Property.



Photograph 22

Date: 12 April 2022

Direction: East

Comments: View of railway line on the adjoining lands to the east of the Phase One Property.



GEOSYNTEC CONSULTANTS

Photographic Record

Client: Amazon Canada Fulfillment Services, ULC

Project Number: TR841C8D1-038A

Site Name: 2625 Sheffield Road

Site Location: Ottawa, Ontario

Photograph 23

Date: 12 April 2022

Direction: South

Comments: View of Humber Place (roadway) and commercial/industrial land use to the south of the Phase One Property.



Photograph 24

Date: 12 April 2022

Direction: West

Comments: View of Sheffield Road and commercial/industrial land usage to the west of the Phase One Property.



GEOSYNTEC CONSULTANTS

Photographic Record

Client: Amazon Canada Fulfillment Services, ULC

Project Number: TR841C8D1-038A

Site Name: 2625 Sheffield Road

Site Location: Ottawa, Ontario

Photograph 25

Date: 12 April 2022

Direction: West

Comments: View of Sheffield Road and commercial/industrial land usage to the west of the Phase One Property.



Photograph 26

Date: 12 April 2022

Direction: West

Comments: View of Sheffield Road and commercial/industrial land usage to the west of the Phase One Property.

