

- NOTE:**
- REFER TO DRAWING A8 AND DETAIL PAGES FOR GENERAL NOTES, TABLES SCHEDULES, CONSTRUCTION ASSEMBLY NOTES APPLICABLE TO ALL DRAWINGS AND LEGENDS APPLICABLE TO ALL DRAWINGS.
 - ALL CLOSET TO HAVE DROPPED HEADERS.
 - ALL VENTILATION FANS TO EXHAUST TO THE EXTERIOR. 6" SMOOTH DUCT, 7" FLEX DUCT.
 - BASEMENT: PROVIDE ONE LINE OF PASSAGE FROM UTILITY ROOM TO EXTERIOR WITH ALL DOORWAYS BEING A MINIMUM OF 32" IN WIDTH.
 - CERAMIC TILE TO BE INSTALLED AS PER 9.30.6 OF O.B.C., REQUIRES 5/8" UNDERLAY
 - FIRE PROTECTION FOR GAS AND ELECTRIC RANGES AS PER 9.10.21 OF O.B.C.
 - BATHROOMS: PROVIDE WATERPROOF WALL FINISH AS PER 9.29.2 OF O.B.C.
 - PROVIDE STUD WALL REINFORCING IN MAIN BATHROOM FOR FUTURE GRAB BARS, AS PER 9.5.2.3. SEE DWG D1
 - TOILET PAPER DISPENSER HEIGHT 660 AFF. TOWEL BAR HEIGHT 762 TO 1220 AFF.
 - ATTIC HATCH SHALL BE LOCATED SO AS TO PROVIDE UNOBSTRUCTED ACCESS TO ATTIC SPACE
 - PROVIDE WARM AIR SUPPLY GRILLE IN W.I.C. WHEN ADJACENT TO UNHEATED SPACE, EXTERIOR AIR, OR EXTERIOR SOIL
 - SMOKE ALARMS LOCATION AND POWER SUPPLY IN DWELLING UNITS WILL COMPLY WITH 9.10.19.3 AND 9.10.19.4. (1).
 - INSTALLATION HEIGHT OF CARBON MONOXIDE DETECTORS WILL COMPLY WITH 9.33.4.2.
 - THE HEIGHT OF HANDRAILS ON STAIRS AND RAMPS SHALL BE NOT LESS THAN 865 AND NOT MORE THAN 965, AS PER 9.8.7.4. (2).

No.	REVISION	DATE
4	THIRD FLOOR REDESIGN	OCT.18.21
3	STRUCTURAL REVIEW	MAR.23.20
2	DESIGN REVIEW	OCT.15.19
1	STRUCTURAL REVIEW	AUG.22.19

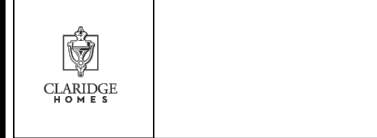

Model Title:
ALGONQUIN 2020
 FLOOR AREA: 1395 SQ.FT = 129.58 SQ.M
 BSMT: 0 SQ.FT = 0 SQ.M
 OTB: 17 SQ.FT = 1.57 SQ.M

Project:
PROJECT NAME
BLOCK # UNIT #

Title:
FRONT ELEVATION
MID UNIT

AS-BUILT RELEASE
 No. 3 JUN.06.2022

BROCHURE DATE
 XX

Scale: 1:75

Drawing No.

Drawn by: 50

A-6

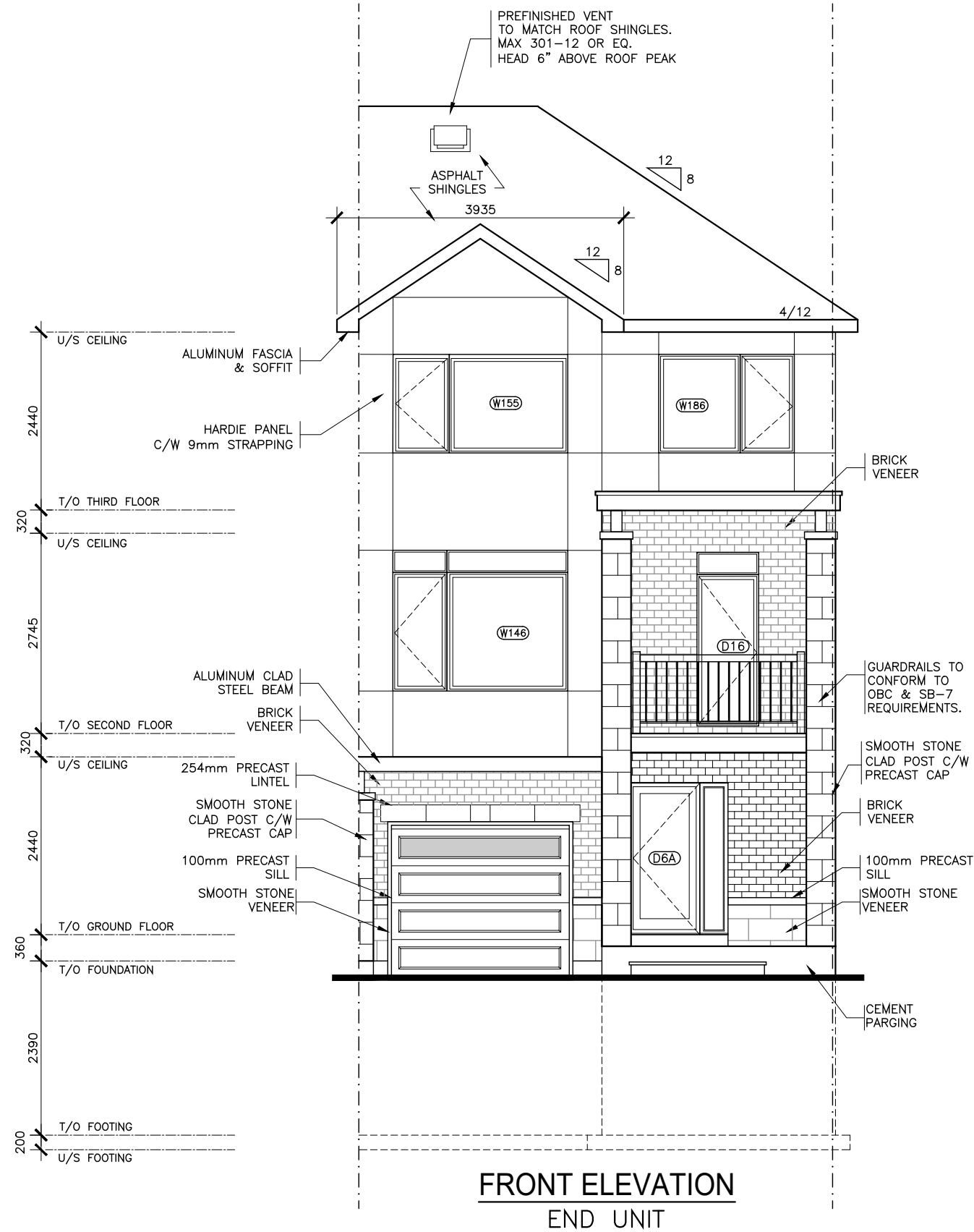

FRONT ELEVATION
END UNIT

NOTE:

- 1 REFER TO DRAWING A8 AND DETAIL PAGES FOR GENERAL NOTES, TABLES SCHEDULES, CONSTRUCTION ASSEMBLY NOTES APPLICABLE TO ALL DRAWINGS AND LEGENDS APPLICABLE TO ALL DRAWINGS.
- 2 ALL CLOSET TO HAVE DROPPED HEADERS.
- 3 ALL VENTILATION FANS TO EXHAUST TO THE EXTERIOR. 6" SMOOTH DUCT, 7" FLEX DUCT.
- 4 BASEMENT: PROVIDE ONE LINE OF PASSAGE FROM UTILITY ROOM TO EXTERIOR WITH ALL DOORWAYS BEING A MINIMUM OF 32" IN WIDTH.
- 5 CERAMIC TILE TO BE INSTALLED AS PER 9.30.6 OF O.B.C, REQUIRES 5/8" UNDERLAY
- 6 FIRE PROTECTION FOR GAS AND ELECTRIC RANGES AS PER 9.10.21 OF O.B.C.
- 7 BATHROOMS: PROVIDE WATERPROOF WALL FINISH AS PER 9.29.2 OF O.B.C.
- 8 PROVIDE STUD WALL REINFORCING IN MAIN BATHROOM FOR FUTURE GRAB BARS, AS PER 9.5.2.3. SEE DWG D1
- 9 TOILET PAPER DISPENSER HEIGHT 660 AFF. TOWEL BAR HEIGHT 762 TO 1220 AFF.
- 10 ATTIC HATCH SHALL BE LOCATED SO AS TO PROVIDE UNOBSTRUCTED ACCESS TO ATTIC SPACE
- 11 PROVIDE WARM AIR SUPPLY GRILLE IN W.I.C. WHEN ADJACENT TO UNHEATED SPACE, EXTERIOR AIR, OR EXTERIOR SOIL
- 12 SMOKE ALARMS LOCATION AND POWER SUPPLY IN DWELLING UNITS WILL COMPLY WITH 9.10.19.3 AND 9.10.19.4. (1).
- 13 INSTALLATION HEIGHT OF CARBON MONOXIDE DETECTORS WILL COMPLY WITH 9.33.4.2.
- 14 THE HEIGHT OF HANDRAILS ON STAIRS AND RAMPS SHALL BE NOT LESS THAN 865 AND NOT MORE THAN 965, AS PER 9.8.7.4. (2).

No.	REVISION	DATE
4	THIRD FLOOR REDESIGN	OCT.18.21
3	STRUCTURAL REVIEW	MAR.23.20
2	DESIGN REVIEW	OCT.15.19
1	STRUCTURAL REVIEW	AUG.22.19

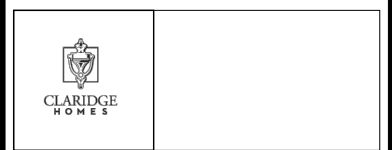

Model Title:
ALGONQUIN 2020
FLOOR AREA: 1395 SQ.FT = 129.58 SQ.M
BSMT: 0 SQ.FT = 0 SQ.M
OTB: 17 SQ.FT = 1.57 SQ.M

Project:
PROJECT NAME
BLOCK # UNIT #

Title:
FRONT ELEVATION
END UNIT

AS-BUILT RELEASE No. 3 JUN.06.2022

BROCHURE DATE
XX

Scale: 1:75

Drawing No.

Drawn by: 50

A-6

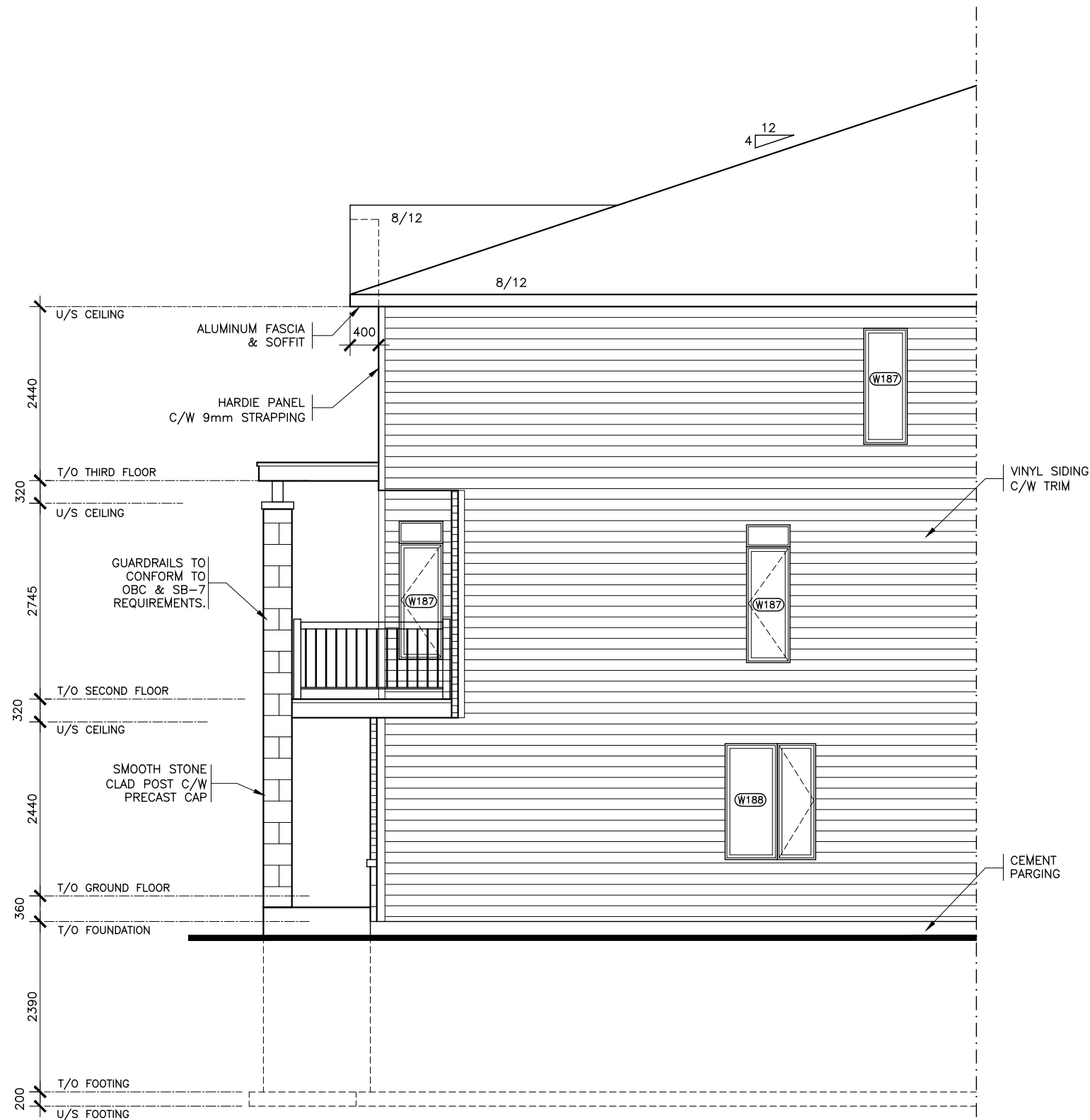

SIDE ELEVATION
END UNIT

EXPOSED BUILDING AREA: 71.60 SQM
 TOTAL UNPROTECTED OPENINGS: 4.25 SQM
 PERCENTAGE OF UNPROTECTED OPENINGS: 5.94 %
 MAX. ALLOWABLE UNPROTECTED OPENINGS AT 1.2 m SIDEYARD: 7.0 %

NOTE:

- 1 REFER TO DRAWING A8 AND DETAIL PAGES FOR GENERAL NOTES, TABLES SCHEDULES, CONSTRUCTION ASSEMBLY NOTES APPLICABLE TO ALL DRAWINGS AND LEGENDS APPLICABLE TO ALL DRAWINGS.
- 2 ALL CLOSET TO HAVE DROPPED HEADERS.
- 3 ALL VENTILATION FANS TO EXHAUST TO THE EXTERIOR. 6" SMOOTH DUCT, 7" FLEX DUCT.
- 4 BASEMENT: PROVIDE ONE LINE OF PASSAGE FROM UTILITY ROOM TO EXTERIOR WITH ALL DOORWAYS BEING A MINIMUM OF 32" IN WIDTH.
- 5 CERAMIC TILE TO BE INSTALLED AS PER 9.30.6 OF O.B.C, REQUIRES 5/8" UNDERLAY
- 6 FIRE PROTECTION FOR GAS AND ELECTRIC RANGES AS PER 9.10.21 OF O.B.C.
- 7 BATHROOMS: PROVIDE WATERPROOF WALL FINISH AS PER 9.29.2 OF O.B.C.
- 8 PROVIDE STUD WALL REINFORCING IN MAIN BATHROOM FOR FUTURE GRAB BARS, AS PER 9.5.2.3. SEE DWG D1
- 9 TOILET PAPER DISPENSER HEIGHT 660 AFF. TOWEL BAR HEIGHT 762 TO 1220 AFF.
- 10 ATTIC HATCH SHALL BE LOCATED SO AS TO PROVIDE UNOBSTRUCTED ACCESS TO ATTIC SPACE
- 11 PROVIDE WARM AIR SUPPLY GRILLE IN W.I.C. WHEN ADJACENT TO UNHEATED SPACE, EXTERIOR AIR, OR EXTERIOR SOIL
- 12 SMOKE ALARMS LOCATION AND POWER SUPPLY IN DWELLING UNITS WILL COMPLY WITH 9.10.19.3 AND 9.10.19.4. (1).
- 13 INSTALLATION HEIGHT OF CARBON MONOXIDE DETECTORS WILL COMPLY WITH 9.33.4.2.
- 14 THE HEIGHT OF HANDRAILS ON STAIRS AND RAMPS SHALL BE NOT LESS THAN 865 AND NOT MORE THAN 965, AS PER 9.8.7.4. (2).

No.	REVISION	DATE
4	THIRD FLOOR REDESIGN	OCT.18.21
3	STRUCTURAL REVIEW	MAR.23.20
2	DESIGN REVIEW	OCT.15.19
1	STRUCTURAL REVIEW	AUG.22.19



Model Title:
ALGONQUIN 2020
 FLOOR AREA: 1395 SQ.FT = 129.58 SQ.M
 BSMT: 0 SQ.FT = 0 SQ.M
 OTB: 17 SQ.FT = 1.57 SQ.M

Project:
PROJECT NAME
BLOCK # UNIT #

Title:
SIDE ELEVATION
END UNIT

AS-BUILT RELEASE No. 3 JUN.06.2022

BROCHURE DATE
 XX

Scale: 1:75

Drawing No.

Drawn by: 50

A-7