

- GENERAL NOTES:**
- IT IS THE RESPONSIBILITY OF THE APPROPRIATE CONTRACTOR OR OFFICIAL TO REPORT ANY ERRORS, OMISSIONS OR DISCREPANCIES ON THIS PLAN WITH ACTUAL SITE CONDITIONS TO THE LANDSCAPE ARCHITECT BEFORE PROCEEDING WITH CONSTRUCTION.
  - THE CONTRACTOR IS TO NOTIFY ALL UTILITY COMPANIES AND AUTHORITIES PRIOR TO ANY EXCAVATION AND ASCERTAIN LOCATIONS OF UNDERGROUND SERVICES.
  - THE CONTRACTOR IS TO RENOVATE ALL AREAS AND ITEMS DAMAGED AS A RESULT OF CONSTRUCTION ACTIVITY.
  - THE CONTRACTOR IS TO COMPLY WITH ALL PERTINENT CODES AND BY-LAWS.
  - THE CONTRACTOR IS TO MAINTAIN A POSITIVE SURFACE RUN-OFF THROUGHOUT THE ENTIRE CONSTRUCTION PERIOD.
  - THE LANDSCAPE ARCHITECT IS NOT RESPONSIBLE FOR SUBSURFACE CONDITIONS.
  - THE CONTRACTOR IS TO IDENTIFY ALL EXISTING TREES TO REMAIN ON SITE WITH THE LANDSCAPE ARCHITECT PRIOR TO CONSTRUCTION.
  - THE CONTRACTOR IS TO STAKE THE PROPOSED LOCATION OF ALL PLANT MATERIAL IN CONJUNCTION WITH THE LANDSCAPE ARCHITECT PRIOR TO EXCAVATION.
  - MINIMUM DISTANCES FOR SELECTED DECIDUOUS TREES ARE AS FOLLOWS:
    - 9.1. BUILDING FOUNDATIONS - 7.5M
    - 9.2. SIDEWALKS - 1.5M
    - 9.3. PUBLIC STREETS - 2.5M
    - 9.4. UNDERGROUND INFRASTRUCTURE - 2.0M
  - ALL TREES WITHIN 1M OF UNDERGROUND UTILITY TRENCHES ARE TO BE EXCAVATED BY HAND.
  - REMOVE ALL PROTECTIVE WRAPPING FROM TREE TRUNKS AFTER INSTALLATION.
  - STAKING OF TREES SHALL ONLY BE PERFORMED IF NECESSARY.
  - ENSURE THAT MULCH IS PULLED BACK A MINIMUM DISTANCE OF 75MM FROM BASE OF TREE TRUNK.

**PROPOSED PLANT LIST**

KEY	QTY	BOTANICAL NAME	COMMON NAME	SIZE	CONDITION	REMARKS
<b>TREES</b>						
JTL	3	Gleditsia triacanthos var. 'Inermis' 'Drapes'	Street Keeper Honeylocust	50mm ø	B&B	
HL	1	Syringa reticulata	Japanese Tree Lilac	50mm ø	B&B	
PO	3	Quercus palustris	Pin Oak	50mm ø	B&B	
SB	4	Amelanchier canadensis multistem	Multistem Serviceberry	50mm ø	B&B	
<b>SHRUBS</b>						
HY	60	Hydrangea arborescens 'Annabelle'	Annabelle Hydrangea	3 gal. pot	Potted	800 mm o.c.
SY	43	Taxus media 'Andersonii'	Anderson's Spread Yew	600 mm spr.	Potted	1200 mm o.c.
UY	18	Taxus cuspidata 'Capitata'	Upright Japanese Yew	600 mm spr.	Potted	1200 mm o.c.
<b>PERENNIALS</b>						
DL	21	Hemerocallis 'Stella D'Oro'	Stella D'Oro Day Lily	150mm pot	Potted	400 mm o.c.
HM	4	Panicum virgatum 'Heavy Metal'	Heavy Metal Switch Grass	250mm pot	Potted	600 mm o.c.
HL	4	Hosta undulata 'Albo Marginata'	White-margined Hosta	100mm pot	Potted	400 mm o.c.
KF	10	Karl Foerster Grass	Karl Foerster Grass	250mm pot	Potted	800 mm o.c.
SE	7	Sedum 'Isoplethum' 'Autumn Joy'	Autumn Joy Sedum	150mm pot	Potted	400 mm o.c.
SR	28	Phalaris arundinacea 'Strawberries & Cream'	Strawberries & Ribbon Grass	250mm pot	Potted	600 mm o.c.
<b>GROUND COVER</b>						
PE	35	Vinca minor	Periwinkle	60mm plug	Cell Pack	300 mm o.c.

**EXISTING TREE LIST**

KEY	QTY	BOTANICAL NAME	COMMON NAME	SIZE	CONDITION	REMARKS	OWNERSHIP
<b>TREES</b>							
AC	1	Acer negundo	Manitoba Maple	500mm dbh	Fair	To remain	245 Rochester / 98 Willow
AE	2	Acer negundo	Manitoba Maple	200-400mm dbh	Fair	To remain	245 Rochester / 90 Willow
AN	3	Acer negundo	Manitoba Maple	220-340mm dbh	Fair-good	To be removed	City of Ottawa
AP	3	Acer platanoides	Norway Maple	150-250mm dbh	Good	To be removed	City of Ottawa
FR	1	Fraxinus spp.	Ash	120mm dbh	Dead	To be removed	City of Ottawa
GT	1	Gleditsia triacanthos	Honey Locust	200mm dbh	Fair	To be removed	27 Balsam
MM	2	Acer negundo	Manitoba Maple	150-200mm dbh	Good	To be removed	245 & 261 Rochester
MN	1	Acer negundo	Manitoba Maple	200mm dbh	Good	*To be removed	98 Willow
SH	1	Sorbus x hybrida	Oakleaf Mountain Ash	490mm dbh	Good	To be removed	City of Ottawa
UP	1	Siberian Elm	Ulmus pumila	240mm dbh	Fair	To be removed	City of Ottawa

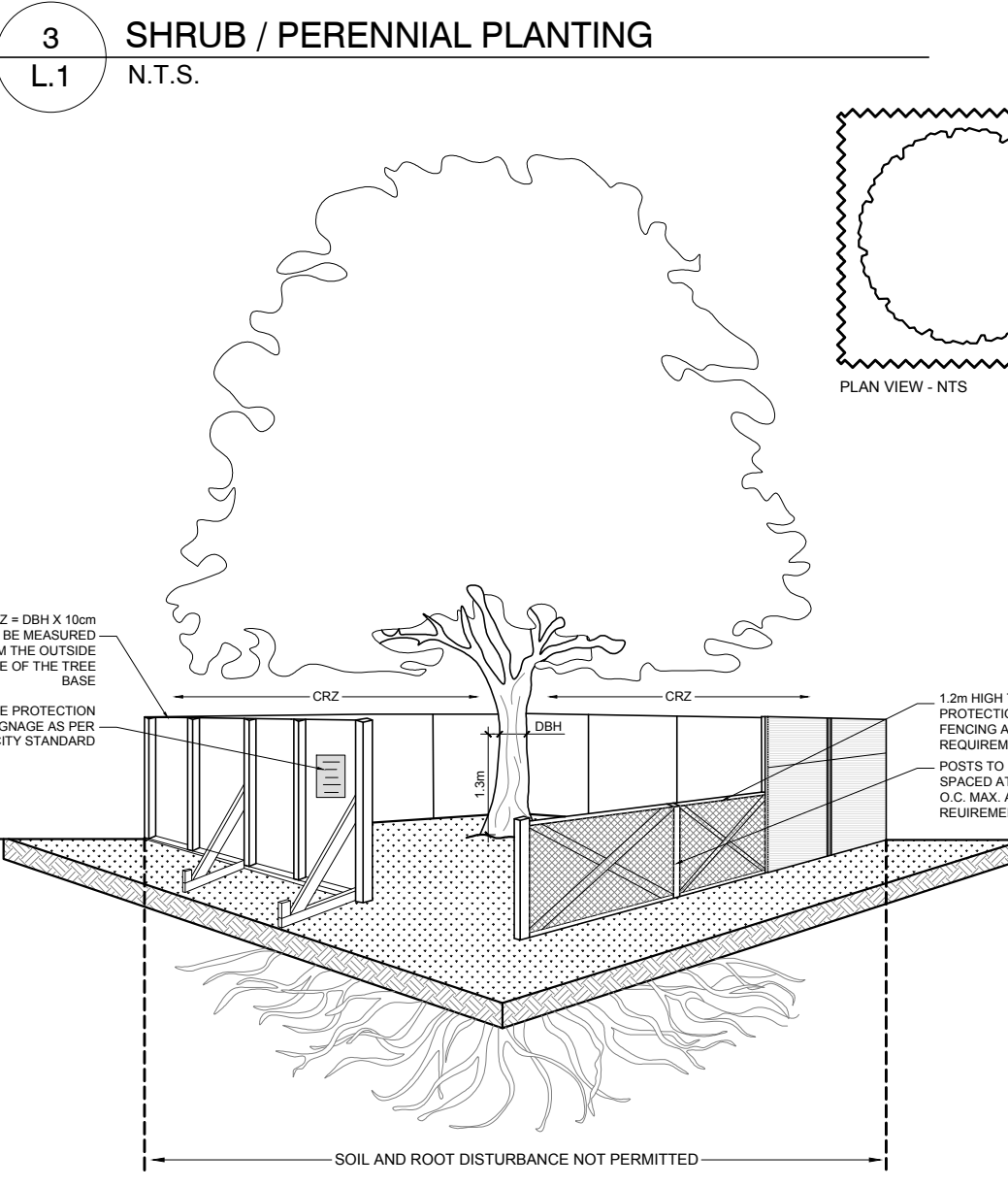
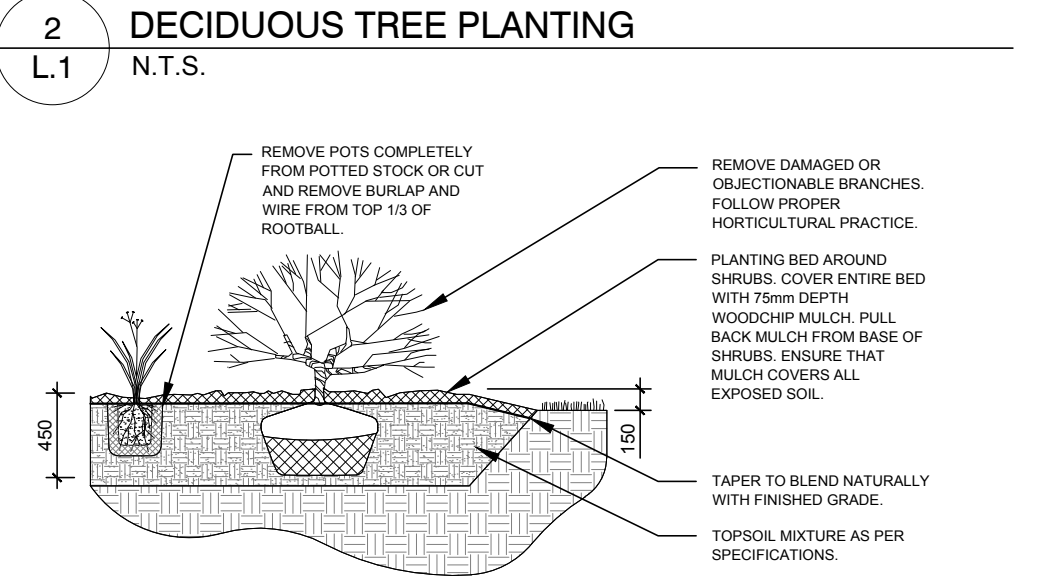
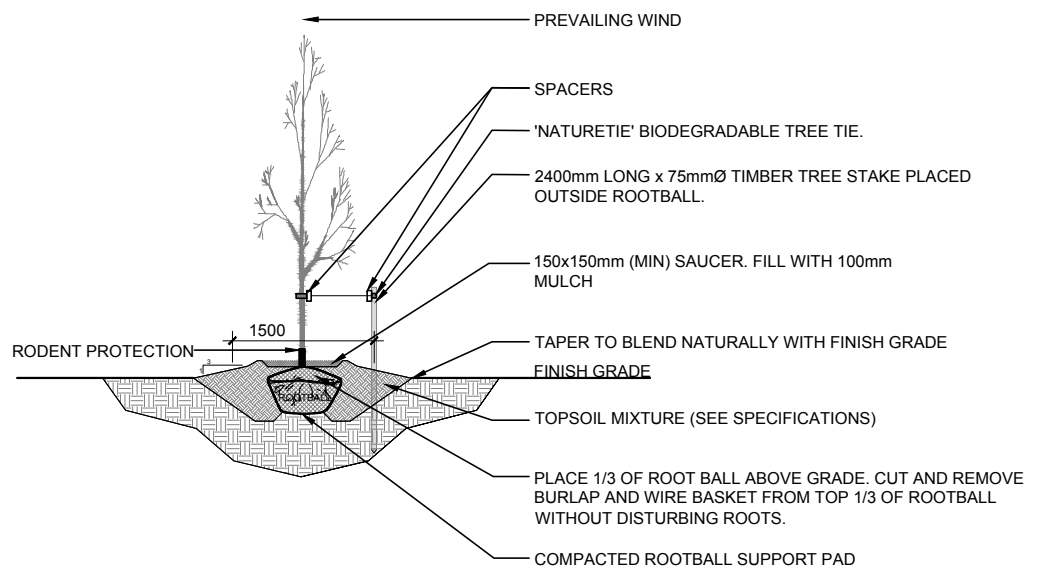

**CONSULTANTS**

ARCHITECTS: SIMMONS ARCHITECTURE  
345 CATHERINE STREET, OTTAWA, ON  
K1R 1C4 Tel: (613) 567-7888

CIVIL ENGINEERS: D. B. GRAY ENGINEERING INC.  
795 LINDEN PARK CIRCLE, OTTAWA, ON  
K1T 1A1 Tel: (613) 425-6044

**LEGEND**

- EXISTING TREE TO REMAIN
- EXISTING TREE TO BE REMOVED
- PROPOSED DECIDUOUS TREE
- PROPOSED SHRUB / PERENNIAL
- PROPOSED SOD
- PROPOSED PRECAST CONCRETE PAVEMENT, TYPE 1
- PROPOSED PRECAST CONCRETE PAVEMENT, TYPE 2
- PROPOSED RIVERSTONE
- PROPOSED ARTIFICIAL TURF
- PROPOSED SUBGRADE AREA WITHIN CRZ TO BE EXCAVATED BY "HYDRO VAC"
- PROPOSED 1.5m HT. WOOD SCREEN FENCE
- PROPOSED TREE PROTECTION FENCE

No.	Issue	Date	DR	CK
3	REVISED AS PER CITY COMMENTS	05/15/2023	LC	JL
2	ISSUED FOR COORDINATION	03/08/2023	LC	JL
1	ISSUED FOR SITE PLAN APPLICATION	10/07/2022	LC	JL

**JAMES B. LENNOX & ASSOCIATES INC.**  
LANDSCAPE ARCHITECTS  
3332 CARLING AVE. OTTAWA, ONTARIO K2H 5A5  
Tel: (613) 722-5168 Fax: (613) 722-5162

**PROJECT**  
ROCHESTER AND BALSAM  
245-267 ROCHESTER ST.  
OTTAWA, ON. K1R 7M9

**DRAWING**  
TREE CONSERVATION REPORT & LANDSCAPE PLAN

**STAMP**

SCALE: AS SHOWN  
START DATE: AUGUST, 2022  
PROJECT NO.: 22-MIS-2281  
DRAWING NO.: L.1  
PLOT SIZE ARCH-D

**1 TREE CONSERVATION REPORT AND LANDSCAPE PLAN**  
SCALE: 1:100

**4 TREE PROTECTION FENCE DETAIL**  
SCALE: NTS

D02-02-22-0102 / D07-12-22-015

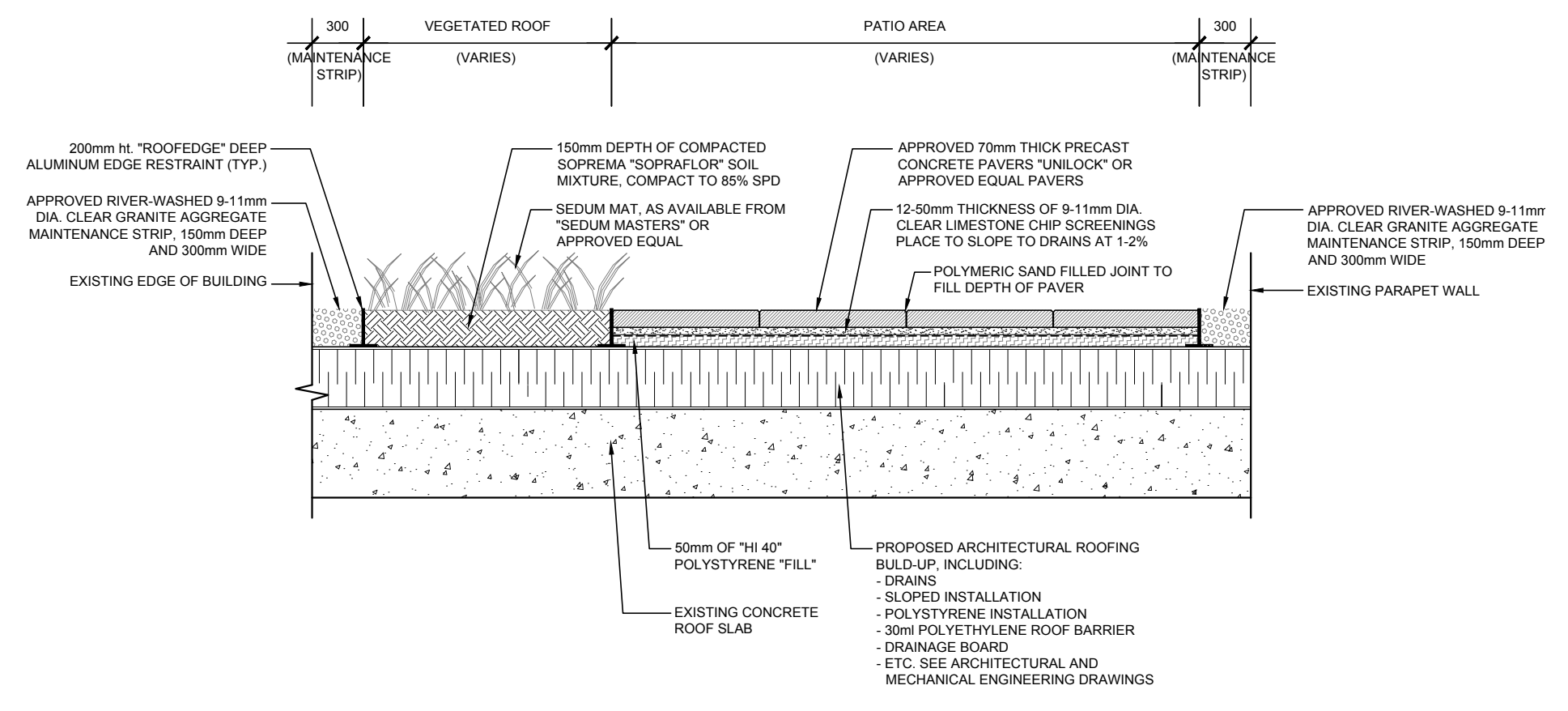
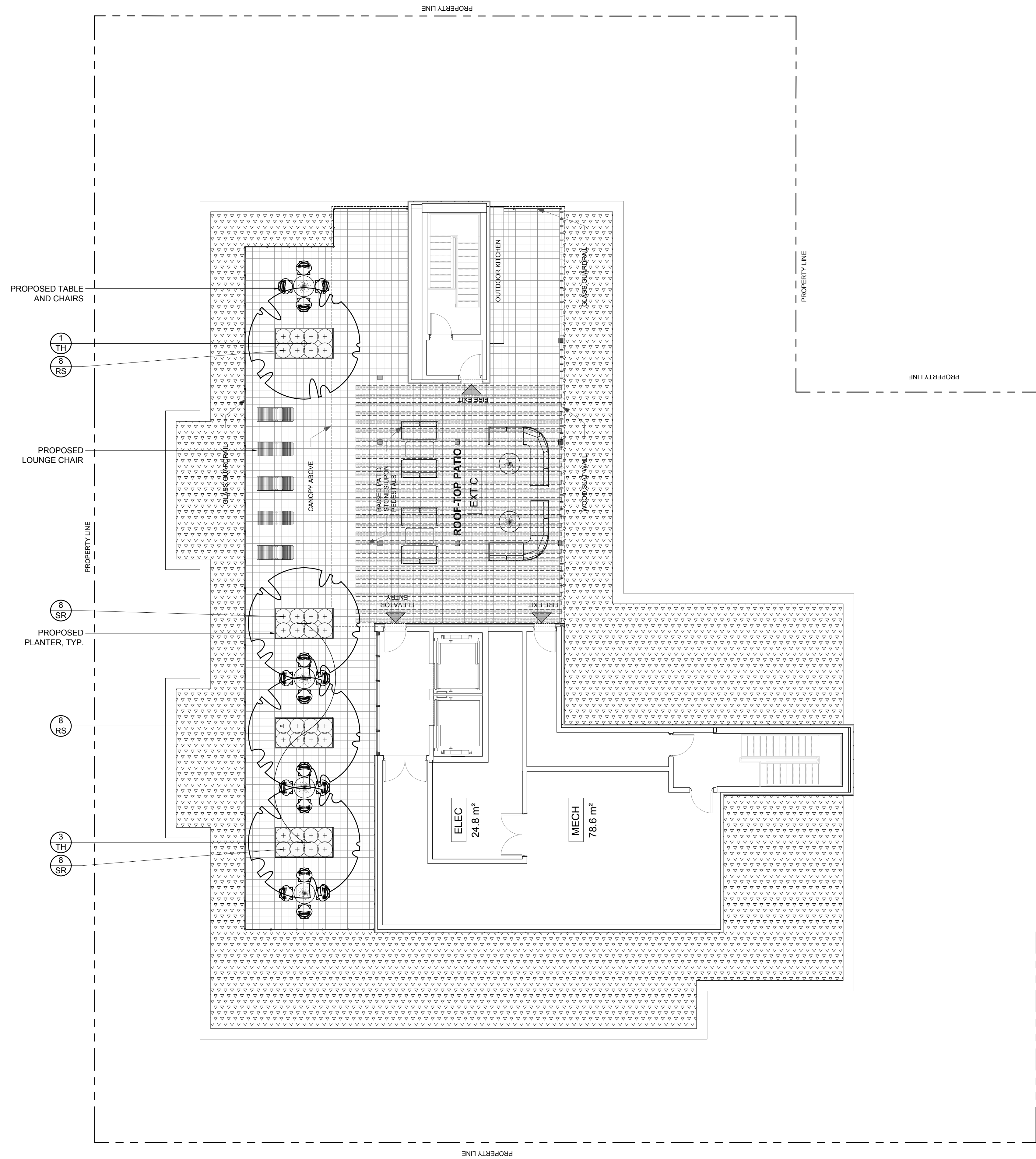

1 ROOF TERRACE DETAIL  
L2 N.T.S.

PROPOSED PLANT LIST						
KEY	QTY.	BOTANICAL NAME	COMMON NAME	SIZE	CONDITION	REMARKS
<b>TREES</b>						
TH	4	Crataegus crus-galli	Cockspur hawthorn	50mm ø	B&B	
<b>PERENNIALS</b>						
RS	16	Perovskia atriplicifolia	Russian sage	250mm pot	Potted	600 mm o.c
SR	16	Phalaris arundinacea 'Strawberries & Cream'	Strawberries & Cream Ribbon Grass	250mm pot	Potted	600 mm o.c

**CONSULTANTS**

**ARCHITECTS:**  
SIMMONDS ARCHITECTURE  
340 CATHERINE STREET, OTTAWA, ON.  
K1R 1C4 Tel: (613) 967-7888

**CIVIL ENGINEERS:**  
XXXX  
XXXX  
Tel: (613)

**LEGEND**

- PROPOSED DECIDUOUS TREE
- PROPOSED PLANTER
- PROPOSED SEDUM MAT COMPLETE WITH 150mm MIN. SOIL MIXTURE TO A 100LB LIVE LOAD
- PROPOSED PRECAST CONCRETE PAVERS
- PROPOSED ROOF FURNITURE

No.	Issue	Date	DR	CK
3	REVISED AS PER CITY COMMENTS	05/15/2023	LC	JL
2	ISSUED FOR COORDINATION	03/08/2023	LC	JL
1	ISSUED FOR SITE PLAN APPLICATION	10/07/2022	LC	JL

**JAMES B. LENNOX & ASSOCIATES INC.**  
LANDSCAPE ARCHITECTS  
3332 CARLING AVE. OTTAWA, ONTARIO K2H 5A5  
Tel: (613) 722-5168 Fax: (1866) 343-3942

**PROJECT**  
ROCHESTER AND BALSAM  
245-267 ROCHESTER ST.  
OTTAWA, ON. K1R 7M9

**DRAWING**  
ROOF TERRACE LANDSCAPE PLAN

**STAMP**

**SCALE**  
AS SHOWN

**START DATE**  
AUGUST, 2022

**PROJECT NO.**  
22-MIS-2281

**PROJECT NORTH**

**DRAWING NO.**  
**L.2**

PLOT SIZE ARCH-D

1 ROOF TERRACE LANDSCAPE PLAN  
L2 SCALE 1:100

