

- NOTES:
- 1) ALL WORK TO BE IN COMPLIANCE WITH LOCAL CODES, REGULATIONS AND BY-LAWS.
  - 2) ADDITIONAL DRAWINGS MAY BE ISSUED FOR CLARIFICATION TO ASSIST PROPER EXECUTION OF WORK. SUCH DRAWINGS WILL HAVE THE SAME BEARING INTENT AS IF THEY WERE INCLUDED WITH PLANS IN CONTRACT DOCUMENTS.
  - 3) DO NOT SCALE DRAWINGS.
  - 4) ALL SUB-CONTRACTORS TO TAKE THEIR OWN ON-SITE MEASUREMENTS AND BE RESPONSIBLE FOR THEIR ACCURACY.
  - 5) NOTIFY SHAWN J. LAWRENCE ARCHITECT FOR ANY ERRORS AND/OR OMISSIONS PRIOR TO START OF WORK.

KEYNOTES-ELEVATION	
NOTE NUMBER	NOTE TEXT
1	CEMENT PARPING ON ALL EXPOSED FOUNDATION TO 1" BELOW GRADE
2	STONE VENEER A
3	4" PRECAST CONCRETE SILL
4	WALL SCOTCH
5	PRE-FINISHED METAL FASCIA
6	FIBER CEMENT COMPOSITE PANEL - COLOUR TBD BY OWNER
7	PRE-FINISHED METAL GUARD RAIL (3'-6" TALL)
8	FIBER CEMENT LAP SIDING - COLOUR TBD BY OWNER
9	OVERFLOW SCUPPER, REFER TO ROOF PLAN

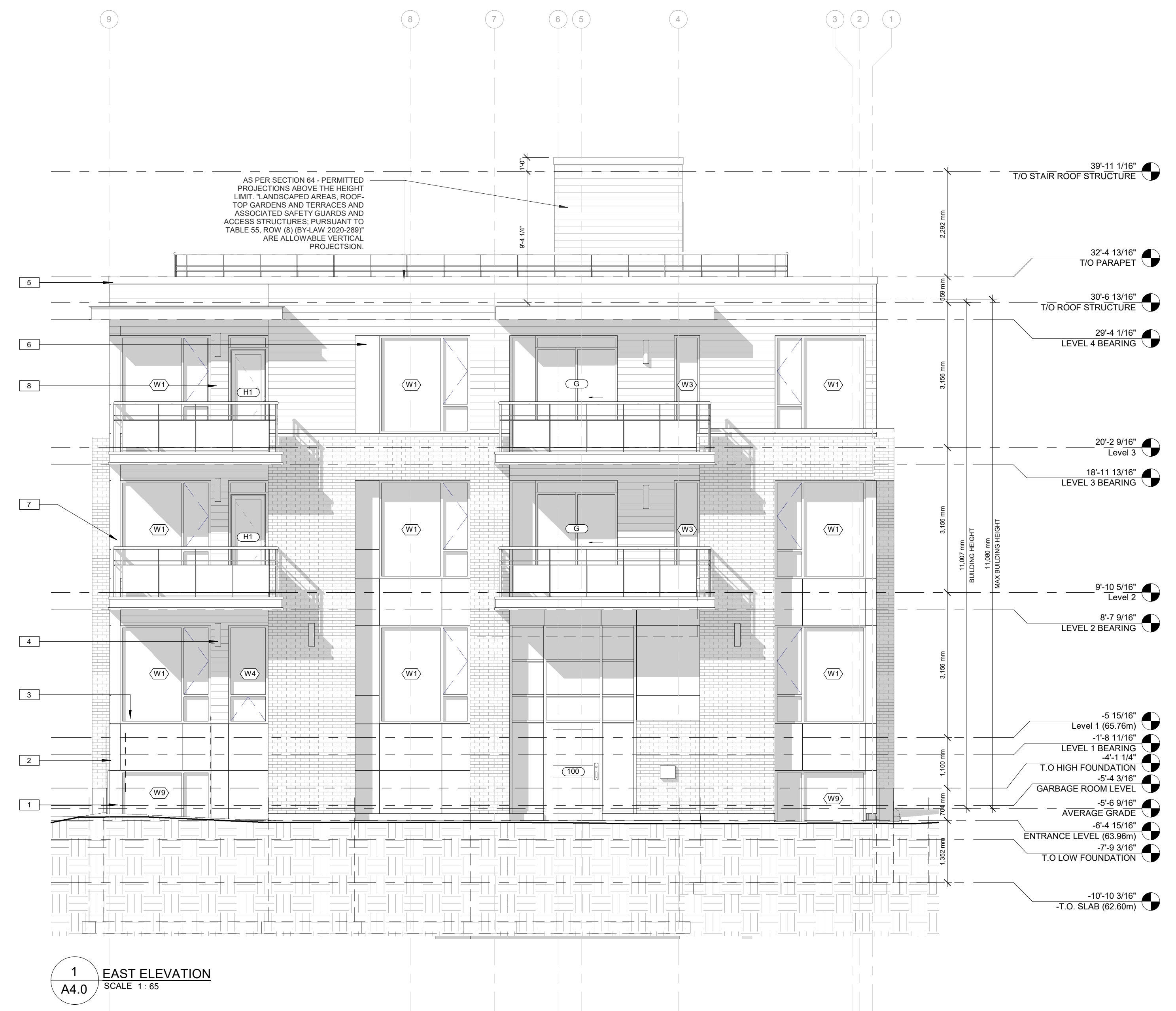

**1 EAST ELEVATION**  
 SCALE 1:65

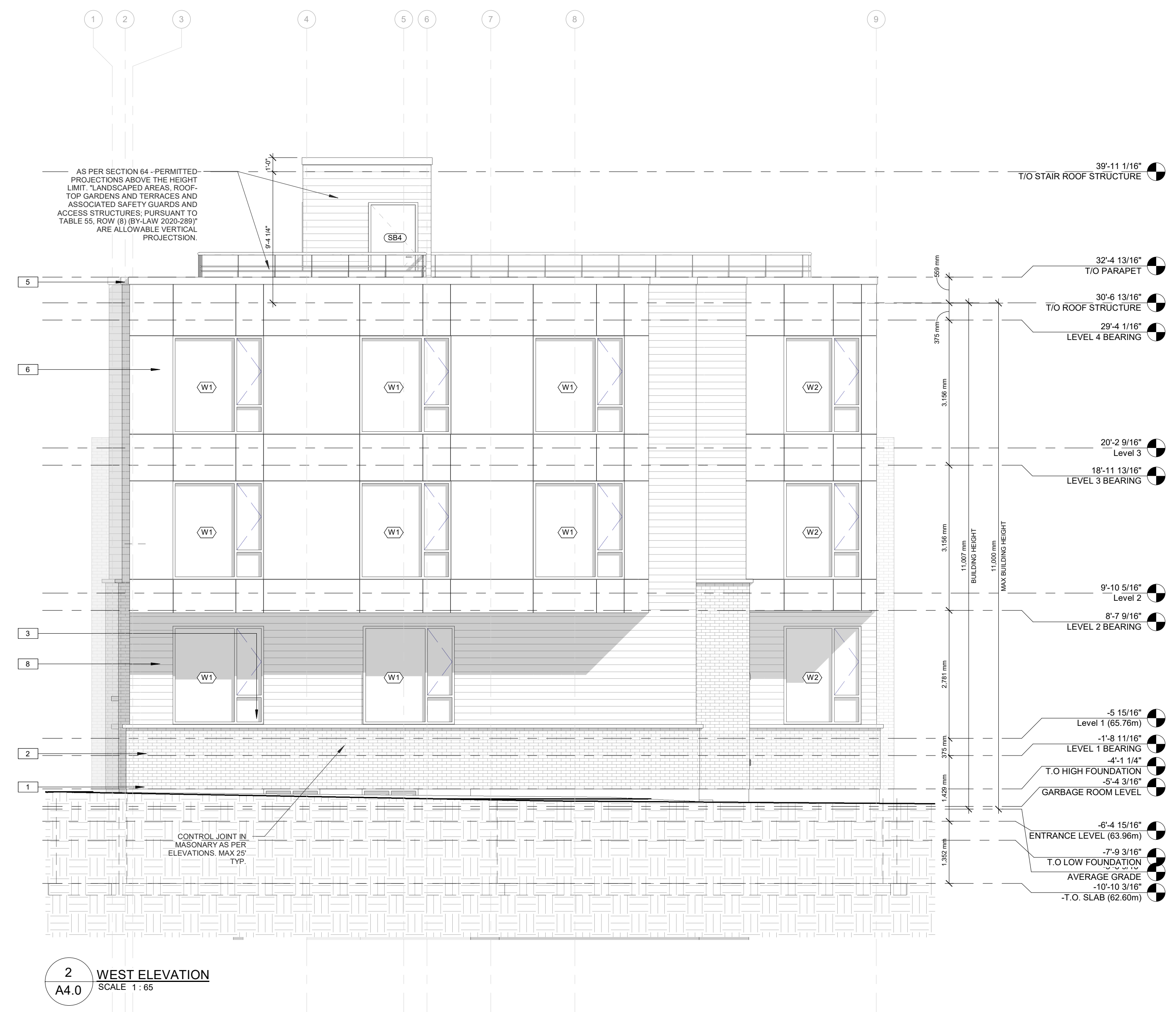

**2 WEST ELEVATION**  
 SCALE 1:65

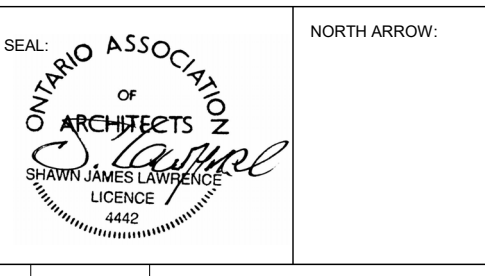

No.	DATE	REVISION
18	2024.03.28	ISSUED FOR SPC RESPONSE
17	2024.03.27	ISSUED FOR COORDINATION
15	2024.03.18	ISSUED FOR COORDINATION
14	2024.01.23	ISSUED FOR COORDINATION
12	2023.05.10	ISSUED FOR COORDINATION
11	2023.04.28	ISSUED FOR COORDINATION
10	2023.04.11	ISSUED FOR COORDINATION
09	2023.03.24	REISSUED FOR ZONING AND SPC
08	2023.03.17	ISSUED FOR COORDINATION
07	2023.01.19	ISSUED FOR OPEN HOUSE
06	2023.01.09	ISSUED FOR COORDINATION
05	2022.12.07	ISSUED FOR COORDINATION
04	2022.11.07	ISSUED FOR RE-ZONING AND SPC
03	2022.11.01	ISSUED FOR COORDINATION
02	2022.08.16	ISSUED FOR COORDINATION
01	2022.07.05	ISSUED FOR REVIEW

  
**ANDREW MCCREIGHT**  
 MANAGER, DEVELOPMENT REVIEW CENTRAL  
 PLANNING, DEVELOPMENT & BUILDING SERVICES  
 DEVELOPMENT DEPARTMENT, CITY OF OTTAWA

**APPROVED**  
 By Andrew McCreight at 2:13 pm, Jun 06, 2024

**S.J. LAWRENCE ARCHITECT INCORPORATED**  
 18 DEAKIN STREET SUITE 202 OTTAWA, ONTARIO K2E 8B7  
 T: (613) 739-7770 F: (613) 739-7703 sjl@sjlarchitect.com



THIS DRAWING IS THE SOLE PROPERTY OF S.J. LAWRENCE ARCHITECT INCORPORATED. REPRODUCTION IS NOT PERMITTED.

PROJECT:  
**CARRUTHERS AVENUE DEVELOPMENT**  
 266-268 CARRUTHERS AVENUE, OTTAWA, ON

SHEET TITLE:  
**ELEVATIONS**

DRAWN: D.T. CHECKED BY: B.L. S.J.L.  
 PLOT DATE: 2024-03-28 10:12:01 AM  
 JOB NUMBER: SL-1077-22 SCALE: As Indicated

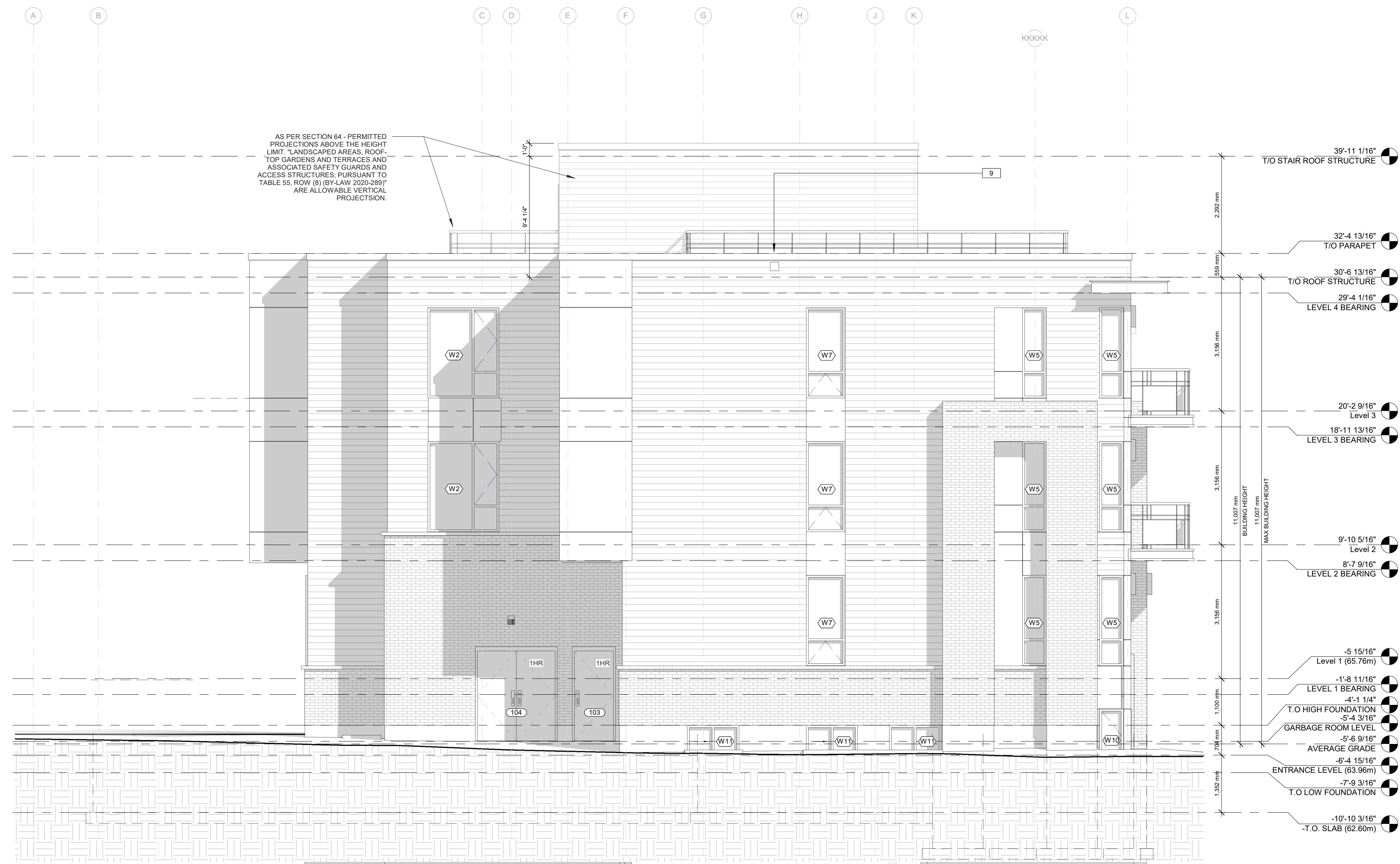

1 SOUTH ELEVATION  
SCALE 1:65  
A4.1

*Andrew McCreight*  
**ANDREW MCCREIGHT**  
MANAGER, DEVELOPMENT REVIEW CENTRAL  
PLANNING, DEVELOPMENT & BUILDING SERVICES  
DEVELOPMENT DEPARTMENT, CITY OF OTTAWA

**APPROVED**  
By Andrew McCreight at 2:13 pm, Jun 06, 2024



- NOTES:
- 1) ALL WORK TO BE IN COMPLIANCE WITH LOCAL CODES, REGULATIONS AND BY-LAWS.
  - 2) ADDITIONAL DRAWINGS MAY BE ISSUED FOR CLARIFICATION TO ASSIST PROPER EXECUTION OF WORK. SUCH DRAWINGS WILL HAVE THE SAME BEARING INTENT AS IF THEY WERE INCLUDED WITH PLANS IN CONTRACT DOCUMENTS.
  - 3) DO NOT SCALE DRAWINGS.
  - 4) ALL SUB-CONTRACTORS TO TAKE THEIR OWN ON-SITE MEASUREMENTS AND BE RESPONSIBLE FOR THEIR ACCURACY.
  - 5) NOTIFY SHAWN J. LAWRENCE ARCHITECT FOR ANY ERRORS AND/OR OMISSIONS PRIOR TO START OF WORK.

KEYNOTES-ELEVATION

NOTE NUMBER	NOTE TEXT
1	CEMENT PARPING ON ALL EXPOSED FOUNDATION TO 8" BELOW GRADE
2	STONE VENEER A
3	4" PRECAST CONCRETE SILL
4	WALL SCOFF
5	PRE-FINISHED METAL FASCIA
6	FIBER CEMENT COMPOSITE PANEL - COLOUR TBD BY OWNER
7	PRE-FINISHED METAL GUARD RAIL (3'-6" TALL)
8	FIBER CEMENT LAP SIDING - COLOUR TBD BY OWNER
9	OVERFLOW SCUPPER, REFER TO ROOF PLAN

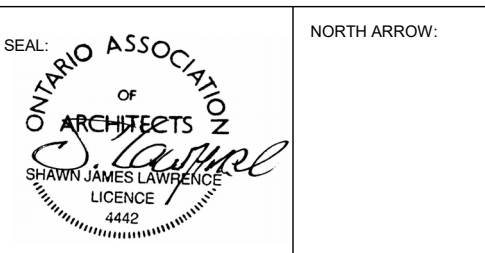

No.	DATE	REVISION
18	2024.03.28	ISSUED FOR SPC RESPONSE
17	2024.03.27	ISSUED FOR COORDINATION
15	2024.03.18	ISSUED FOR COORDINATION
14	2024.01.23	ISSUED FOR COORDINATION
12	2023.05.10	ISSUED FOR COORDINATION
11	2023.04.28	ISSUED FOR COORDINATION
10	2023.04.11	ISSUED FOR COORDINATION
09	2023.03.24	REISSUED FOR ZONING AND SPC
08	2023.03.17	ISSUED FOR COORDINATION
07	2023.01.19	ISSUED FOR OPEN HOUSE
06	2023.01.09	ISSUED FOR COORDINATION
05	2022.12.07	ISSUED FOR COORDINATION
04	2022.11.07	ISSUED FOR RE-ZONING AND SPC
03	2022.11.01	ISSUED FOR COORDINATION
02	2022.08.16	ISSUED FOR COORDINATION
01	2022.07.05	ISSUED FOR REVIEW

**S.J. LAWRENCE ARCHITECT INCORPORATED**  
18 DEAKIN STREET  
SUITE 205  
OTTAWA, ONTARIO  
K2E 8B7  
T: (613) 739-7770  
F: (613) 739-7703  
sl@sjarchitect.com



THIS DRAWING IS THE SOLE PROPERTY OF S.J. LAWRENCE ARCHITECT INCORPORATED. REPRODUCTION IS NOT PERMITTED.

PROJECT:  
**CARRUTHERS AVENUE DEVELOPMENT**  
266-268 CARRUTHERS AVENUE, OTTAWA, ON  
SHEET TITLE:  
**ELEVATIONS**

DRAWN BY:  
D.T.  
CHECKED BY:  
B.L. S.J.L.  
PLOT DATE:  
2024-03-28 10:16:58 AM  
JOB NUMBER:  
SL-1077-22  
SCALE:  
As Indicated

- NOTES:
- 1) ALL WORK TO BE IN COMPLIANCE WITH LOCAL CODES, REGULATIONS AND BY-LAWS.
  - 2) ADDITIONAL DRAWINGS MAY BE ISSUED FOR CLARIFICATION TO ASSIST PROPER EXECUTION OF WORK. SUCH DRAWINGS WILL HAVE THE SAME BEARING INTENT AS IF THEY WERE INCLUDED WITH PLANS IN CONTRACT DOCUMENTS.
  - 3) DO NOT SCALE DRAWINGS.
  - 4) ALL SUB-CONTRACTORS TO TAKE THEIR OWN ON-SITE MEASUREMENTS AND BE RESPONSIBLE FOR THEIR ACCURACY.
  - 5) NOTIFY SHAWN J. LAWRENCE ARCHITECT FOR ANY ERRORS AND/OR OMISSIONS PRIOR TO START OF WORK.

KEYNOTES-ELEVATION	
NOTE NUMBER	NOTE TEXT
1	CEMENT PARKING ON ALL EXPOSED FOUNDATION TO 8" BELOW GRADE
2	STONE VENEER A
3	4" PRECAST CONCRETE SILL
4	WALL SCOTCH
5	PRE-FINISHED METAL FASCIA
6	FIBER CEMENT COMPOSITE PANEL - COLOUR TBD BY OWNER
7	PRE-FINISHED METAL GUARD RAIL (3'-6" TALL)
8	FIBER CEMENT LAP SIDING - COLOUR TBD BY OWNER
9	OVERFLOW SCUPPER, REFER TO ROOF PLAN

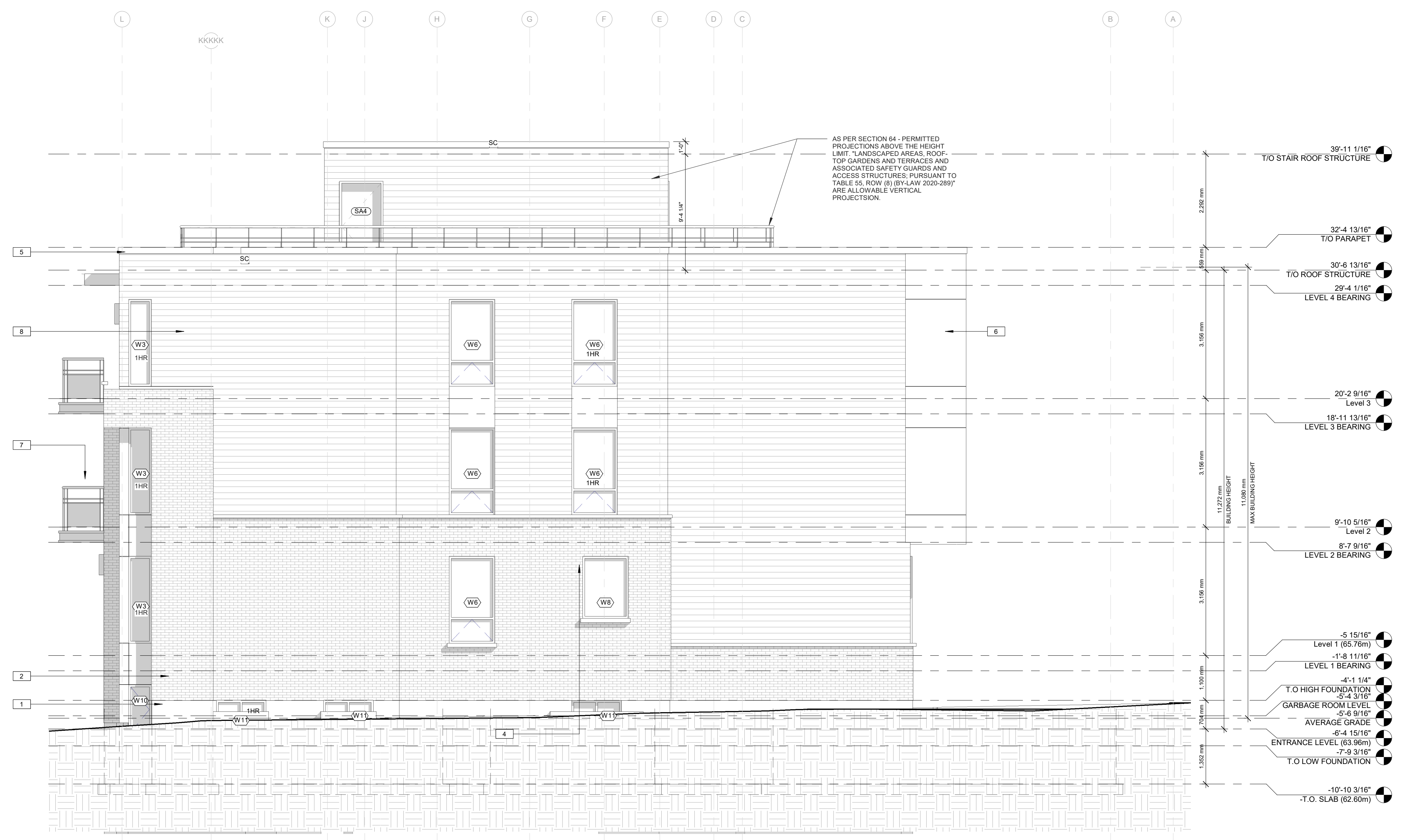

1 NORTH ELEVATION  
 A4.2 SCALE 1:65

*Andrew McCreight*  
**ANDREW MCCREIGHT**  
 MANAGER, DEVELOPMENT REVIEW CENTRAL  
 PLANNING, DEVELOPMENT & BUILDING SERVICES  
 DEVELOPMENT DEPARTMENT, CITY OF OTTAWA

**APPROVED**  
 By Andrew McCreight at 2:13 pm, Jun 06, 2024

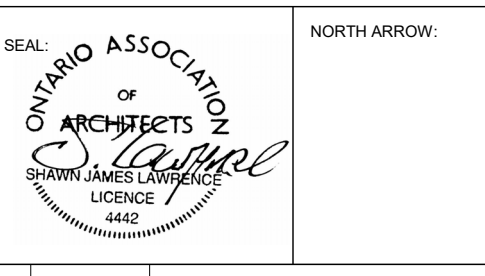

No.	DATE	REVISION
18	2024.03.28	ISSUED FOR SPC RESPONSE
17	2024.03.27	ISSUED FOR COORDINATION
15	2024.03.18	ISSUED FOR COORDINATION
14	2024.01.23	ISSUED FOR COORDINATION
12	2023.05.10	ISSUED FOR COORDINATION
11	2023.04.28	ISSUED FOR COORDINATION
10	2023.04.11	ISSUED FOR COORDINATION
09	2023.03.24	REISSUED FOR ZONING AND SPC
08	2023.03.17	ISSUED FOR COORDINATION
07	2023.01.19	ISSUED FOR OPEN HOUSE
06	2023.01.09	ISSUED FOR COORDINATION
05	2022.12.07	ISSUED FOR COORDINATION
04	2022.11.07	ISSUED FOR RE-ZONING AND SPC
03	2022.11.01	ISSUED FOR COORDINATION
02	2022.08.16	ISSUED FOR COORDINATION
01	2022.07.05	ISSUED FOR REVIEW

S.J. LAWRENCE ARCHITECT INCORPORATED  
 18 DEAKIN STREET SUITE 205 OTTAWA, ONTARIO K2E 8B7  
 T: (613) 739-7770 F: (613) 739-7703 sjl@jararchitect.com

THIS DRAWING IS THE SOLE PROPERTY OF S.J. LAWRENCE ARCHITECT INCORPORATED. REPRODUCTION IS NOT PERMITTED.

PROJECT:  
**CARRUTHERS AVENUE DEVELOPMENT**  
 266-268 CARRUTHERS AVENUE, OTTAWA, ON

SHEET TITLE:  
**ELEVATIONS**

DRAWN BY: D.T. CHECKED BY: B.L. S.J.L.  
 PLOT DATE: 2024-03-28 10:12:15 AM  
 JOB NUMBER: SL-1077-22 SCALE: As indicated