

NOTES:

E. & O. E.
 DO NOT SCALE DRAWINGS
 VERIFY ALL DIMENSIONS ON
 SITE & REPORT ANY ERRORS
 TO BUILDER
 BUILDER TO REVIEW ALL
 STRUCTURAL COMMENTS AND
 REPORT ANY REVISIONS
 TO ALLOW FOR CORRECTIONS
 ALL MATERIALS AND
 CONSTRUCTIONS SHALL
 CONFORM TO 2012 O.B.C.
 AND ALL REVISIONS TO DATE

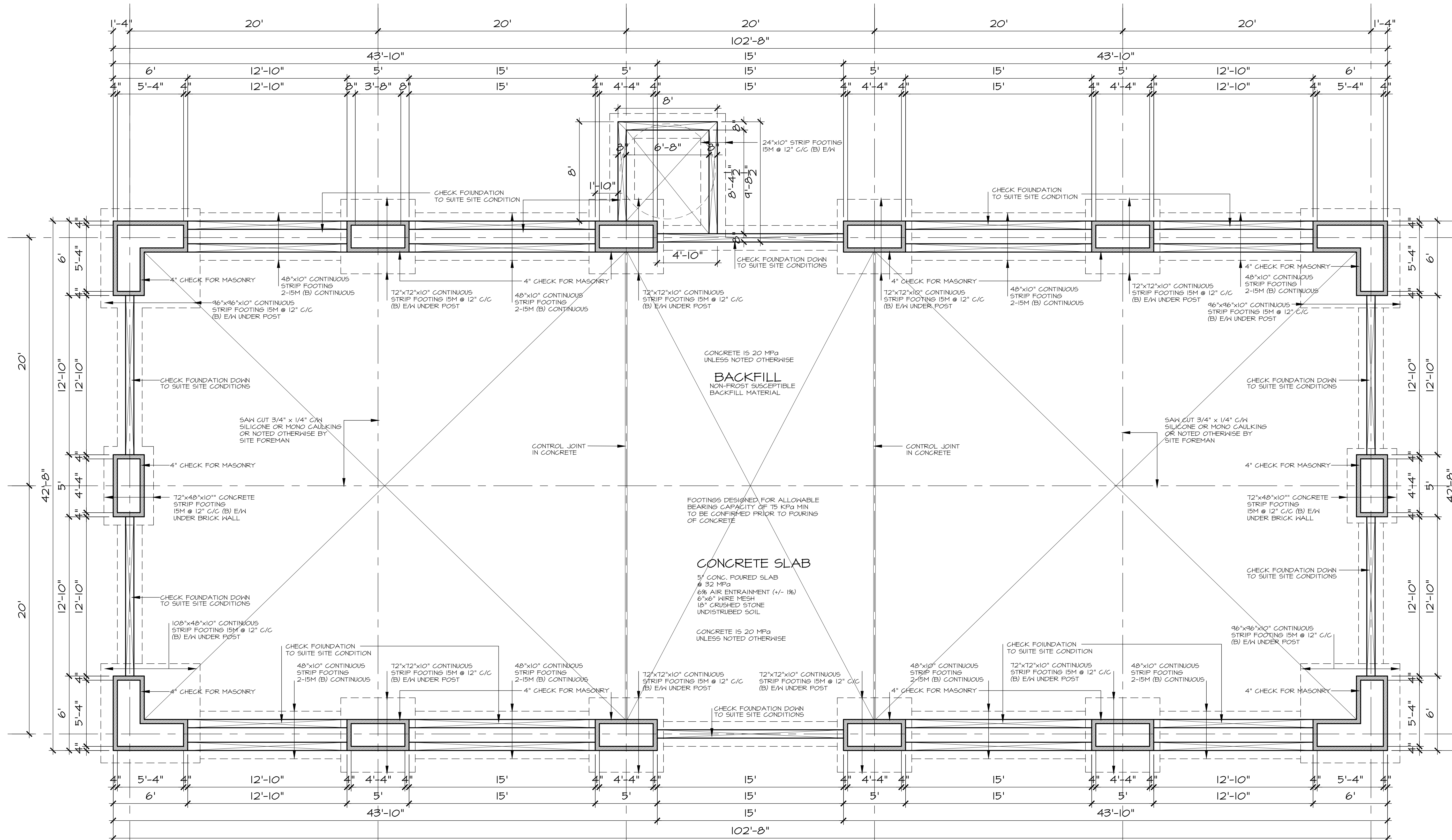

FOUNDATION PLAN

5	-	-
4	07-14-22	ISSUED FOR BUILDING PERMIT
3	08-18-22	ISSUED FOR STRUCTURAL REVIEW
2	11-28-21	REVISED DESIGN DRAWINGS
1	02-28-21	PRELIMINARY ISSUE
No.	Date	Revision
DO NOT SCALE THIS DRAWING - READ DIMENSIONS ONLY		

O.D.P. DRAFTING LTD.
 3510 OLD HWY 17, ROCKLAND, ONT
 (613) 446-5174 CELL: (613) 791-5241

MODEL NAME:
**RICHMOND FAIR GROUNDS
 100'x40' PAVILION &**

TITLE:
FOUNDATION PLAN

DRAWN	O.D.P.	START DATE	FEBRUARY 2021
SCALE	1/4" = 1'-0"	DRAWING NO.	AI
JOB NO.	-		

File: 2022-030



I REVIEW & TAKE RESPONSIBILITY FOR THE DESIGN WORK ON BEHALF OF A FIRM REGISTERED UNDER DIVISION C PART 3 SUBSECTION 3.2.4. OF THE O.B.C. 2012. I AM QUALIFIED AND THE FIRM REGISTERED, IN THE APPROPRIATE CLASSES/CATEGORIES.
 23464
 INDIVIDUAL BCIN: 28657
 FIRM BCIN:
 NOV 9, 2022
 DATE & SIGNATURE OF DESIGNER

- For Structural Review Only.
 - Frost protection excluded.

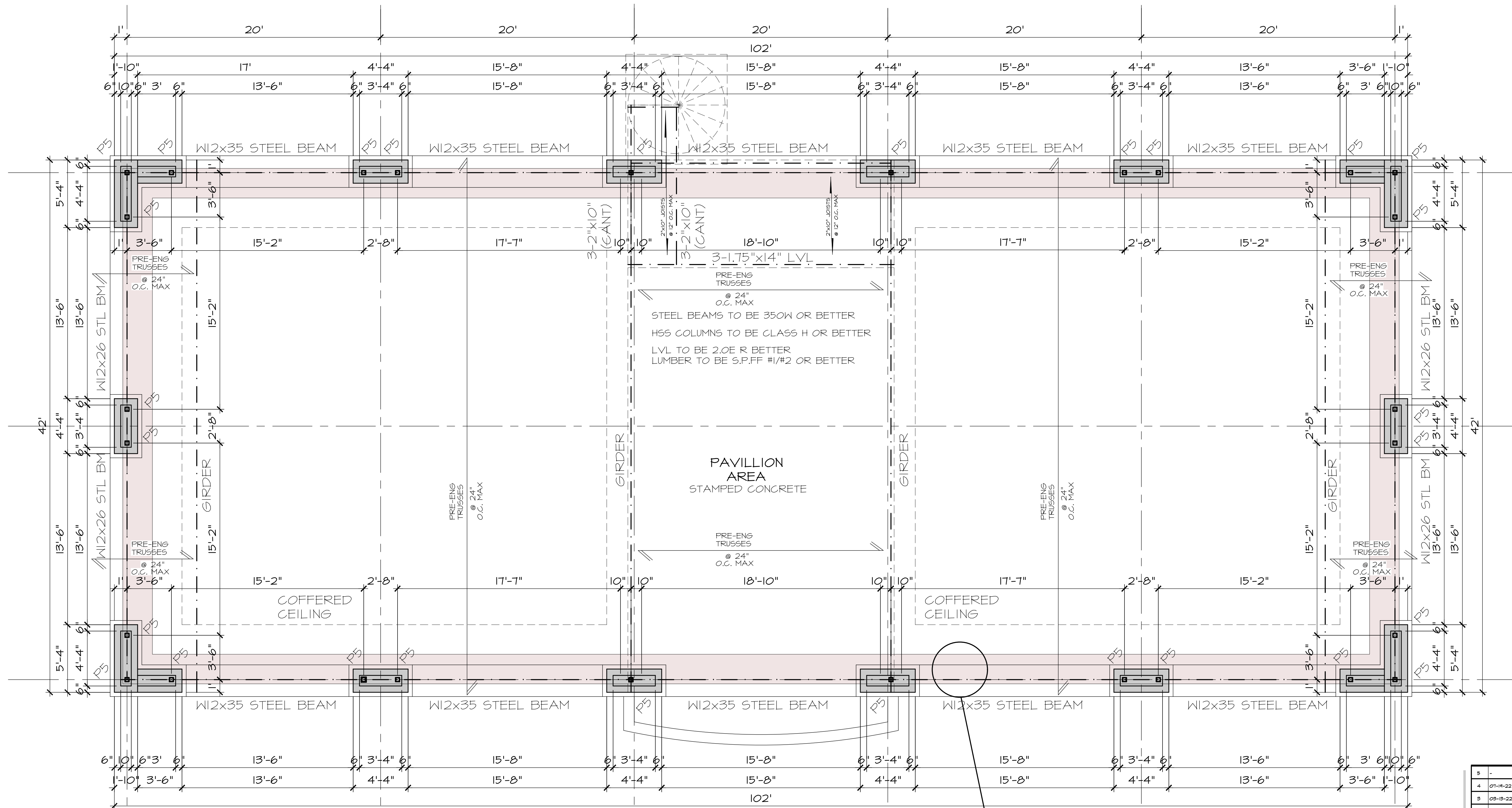

MAIN LEVEL PLAN

FRAMING SCHEDULE	
LINTEL WOOD LINTELS	
KEY	L1 - 2-2"x8"
	L2 - 2-2"x10"
	L3 - 3-2"x8"
	L4 - 3-2"x10"
	L5 - SUPPLIED BY TRUSS MANUFACTURER
STEEL LINTELS	
S1 - L3 1/2"x3"x1/4"	3'-11" (1200mm)
S2 - L3 1/2"x3 1/2"x1/4"	4'-11" (1500mm)
S3 - L4"x3 1/2"x1/4"	5'-11" (1800mm)
S4 - L5"x3 1/2"x3/8"	6'-11" (2100mm)
S5 - L5"x3 1/2"x3/8"	7'-10" (2400mm)
S6 - L5"x3 1/2"x1/16"	9'-10" (3000mm)
POSTS	
P5 - 5"x5"x1/4" HSS	
C/A 8"x8"x1/2" (T1B)	
1-4-1/2" DIA LAG BOLTS	
BOTTOM GROUDED IN EPOXY MIN 8" EMBEDMENT INTO CONCRETE	

NOTE: REFER TO TRUSS LAYOUT #22-01374-RD FROM KOTT LUMBER INC DATED: APRIL 19, 2022

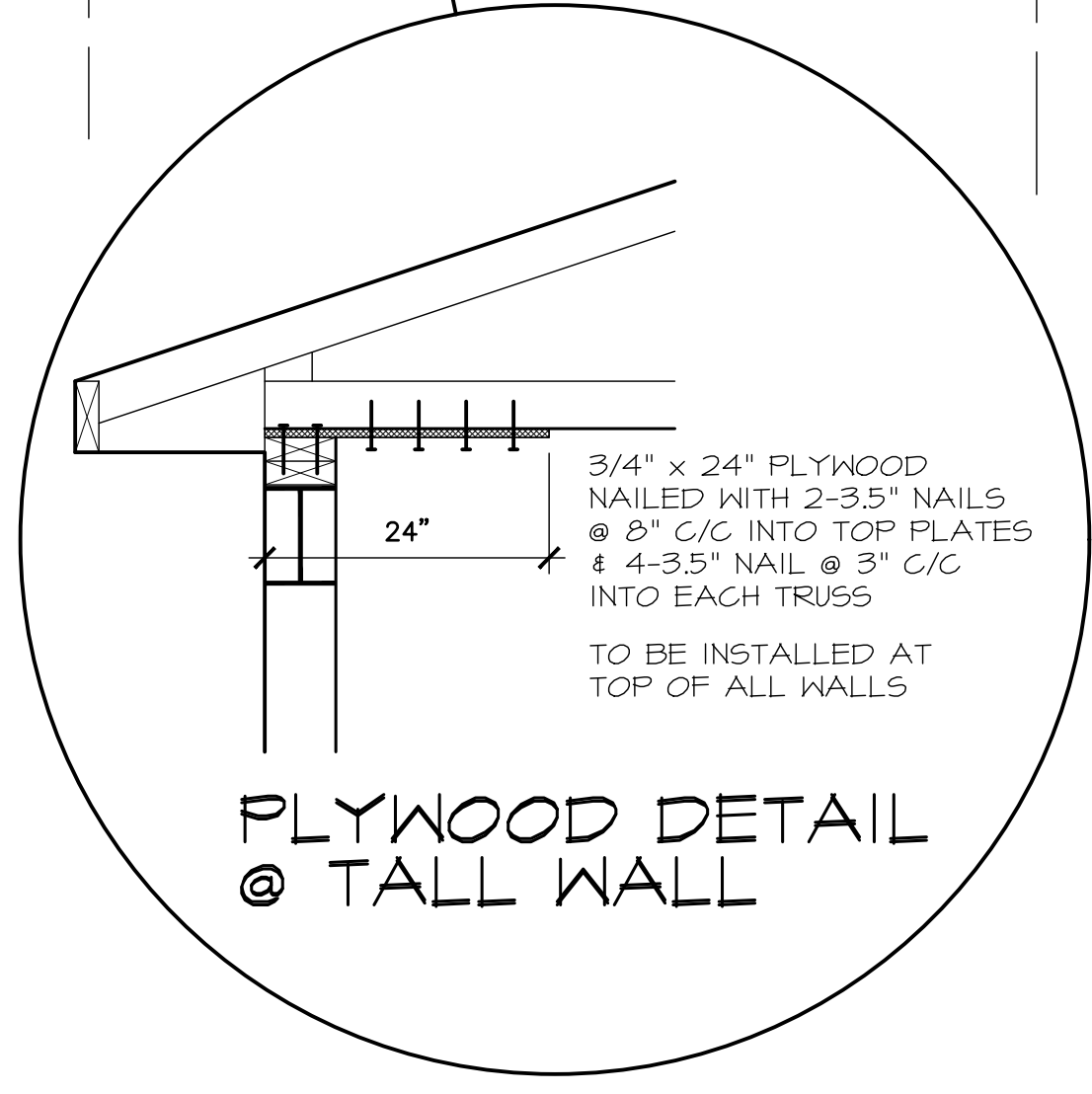

- For Structural Review Only.
- Frost protection excluded.

I REVIEW & TAKE RESPONSIBILITY FOR THE DESIGN WORK ON BEHALF OF A FIRM REGISTERED UNDER DIVISION C PART 3 SUBSECTION 3.2.4. OF THE O.B.C. 2012. I AM QUALIFIED AND THE FIRM REGISTERED, IN THE APPROPRIATE CLASSES/CATEGORIES.
23464
INDIVIDUAL BCIN: 28657
FIRM BCIN:
NOV 9, 2022
DATE & SIGNATURE OF DESIGNER

No.	Date	Revision
5	-	-
4	07-14-22	ISSUED FOR BUILDING PERMIT
3	08-18-22	ISSUED FOR STRUCTURAL REVIEW
2	11-28-21	REVISED DESIGN DRAWINGS
1	02-25-21	PRELIMINARY ISSUE

DO NOT SCALE THIS DRAWING - READ DIMENSIONS ONLY

O.D.P. DRAFTING LTD.
3510 OLD HWY 17, ROCKLAND, ONT.
(613) 446-9174 CELL: (613) 741-5241

MODEL NAME: RICHMOND FAIR GROUNDS 100'x40' PAVILION &	
TITLE: GROUND FLOOR PLAN	
DRAWN: O.D.P.	START DATE: FEBRUARY 2021
SCALE: 1/4" = 1'-0"	DRAWING NO. A2
JOB NO.:	

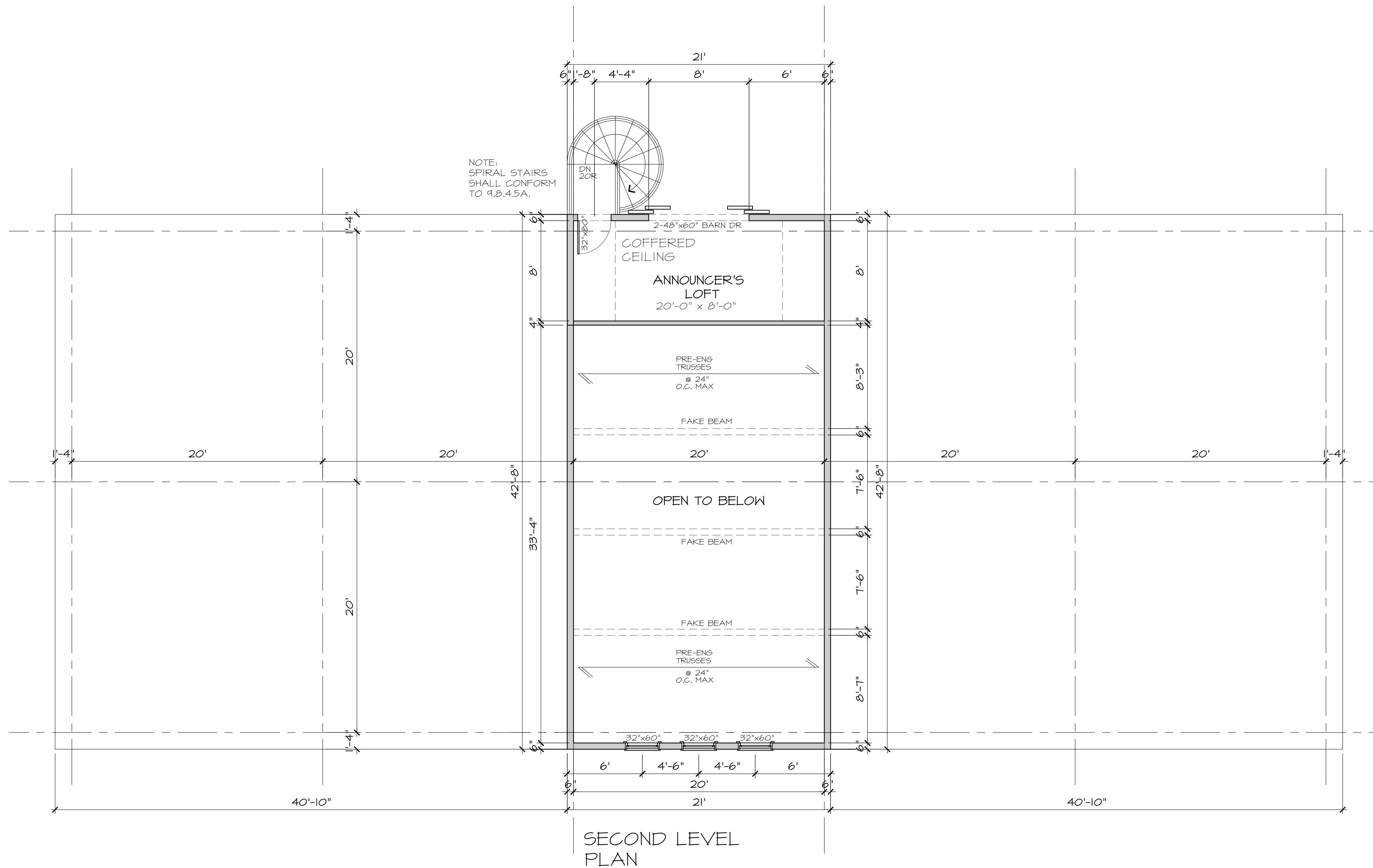

NOTE:
SPIRAL STAIRS
SHALL CONFORM
TO 9.8.4.5A.

SECOND LEVEL
PLAN

5	-	-
4	01-14-22	ISSUED FOR BUILDING PERMIT
3	08-18-22	ISSUED FOR STRUCTURAL REVIEW
2	11-28-21	REVISED DESIGN DRAWINGS
1	02-28-21	PRELIMINARY ISSUE
No.	Date	Revision
DO NOT SCALE THIS DRAWING - READ DIMENSIONS ONLY		

ODP DRAFTING LTD.
 3510 OLD HWY #7, ROCKLAND, ONT
 (613) 446-9174 CELL: (613) 791-5241

MODEL NAME:
**RICHMOND FAIR GROUNDS
 100'x40' PAVILION #**

TITLE:
SECOND FLOOR PLAN

DRAWN:	ODP	START DATE:	FEBRUARY 2021
SCALE:	1/4" = 1'-0"	DRAWING NO.:	A3
JOB NO.:	-		



- For Structural Review Only.
 - Frost protection excluded.

I REVIEW & TAKE RESPONSIBILITY FOR THE DESIGN WORK
 ON BEHALF OF A FIRM REGISTERED UNDER
 DIVISION C PART 3 SUBSECTION 3.2.4. OF THE
 O.B.S.G. 2012. I AM QUALIFIED AND THE FIRM REGISTERED,
 IN THE APPROPRIATE CLASSES/CATEGORIES.
23464
 INDIVIDUAL BCIN:
28657
 FIRM BCIN:
NOV 9, 2022
 DATE & SIGNATURE OF DESIGNER

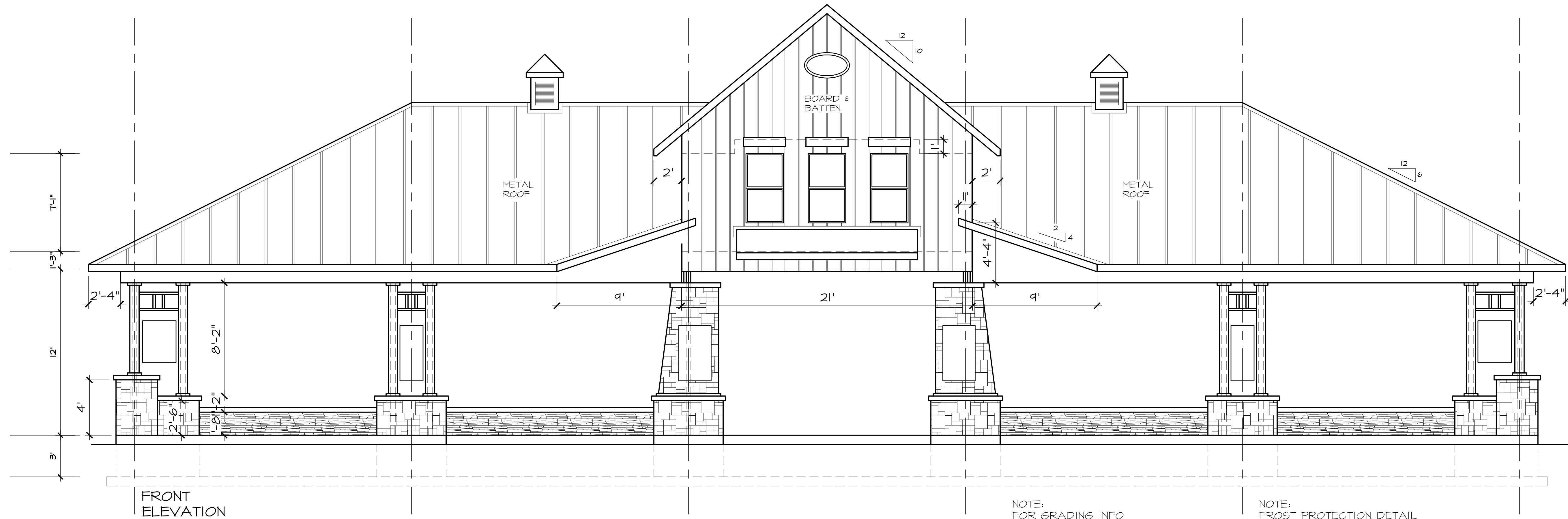

FRONT ELEVATION

NOTE:
FOR GRADING INFO
REFER TO KOLLAARD & ASSOC.
DRAWING FILE # 220998

NOTE:
FROST PROTECTION DETAIL
PROVIDE BY KOLLAARD & ASSOC.
TO SUITE SITE CONDITIONS

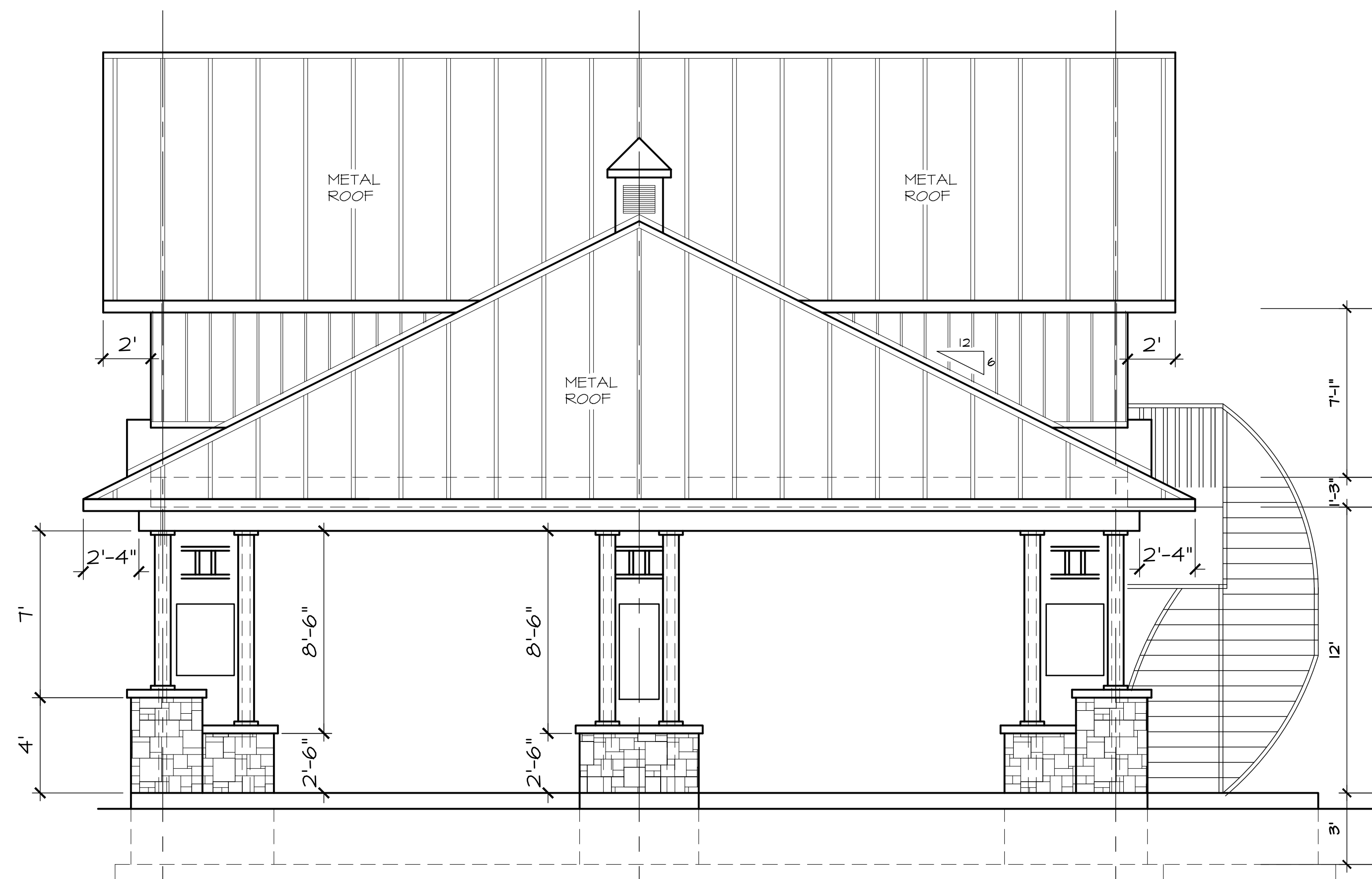

SIDE ELEVATION

NOTE:
FOR GRADING INFO
REFER TO KOLLAARD & ASSOC.
DRAWING FILE # 220998

NOTE:
FROST PROTECTION DETAIL
PROVIDE BY KOLLAARD ENG.
TO SUITE SITE CONDITIONS

NOTE:
SPIRAL STAIRS
SHALL CONFORM
TO 9.8.4.5A.



- For Structural Review Only.
- Frost protection excluded.

I REVIEW & TAKE RESPONSIBILITY FOR THE DESIGN WORK ON BEHALF OF A FIRM REGISTERED UNDER DIVISION C PART 3 SUBSECTION 3.2.4. OF THE O.B.C. 2012. I AM QUALIFIED AND THE FIRM REGISTERED, IN THE APPROPRIATE CLASSES/CATEGORIES.
23464
INDIVIDUAL BCIN:
28657
FIRM BCIN:
NOV 9, 2022
DATE & SIGNATURE OF DESIGNER

5	-	-
4	07-14-22	ISSUED FOR BUILDING PERMIT
3	08-18-22	ISSUED FOR STRUCTURAL REVIEW
2	11-28-21	REVISED DESIGN DRAWINGS
1	02-28-21	PRELIMINARY ISSUE
No.	Date	Revision
DO NOT SCALE THIS DRAWING - READ DIMENSIONS ONLY		



MODEL NAME:
**RICHMOND FAIR GROUNDS
100'x40' PAVILION &**

TITLE:
ELEVATIONS

DRAWN: O.D.P.	START DATE: FEBRUARY 2021
SCALE: 1/4" = 1'-0"	DRAWING NO. A4
JOB NO.:	

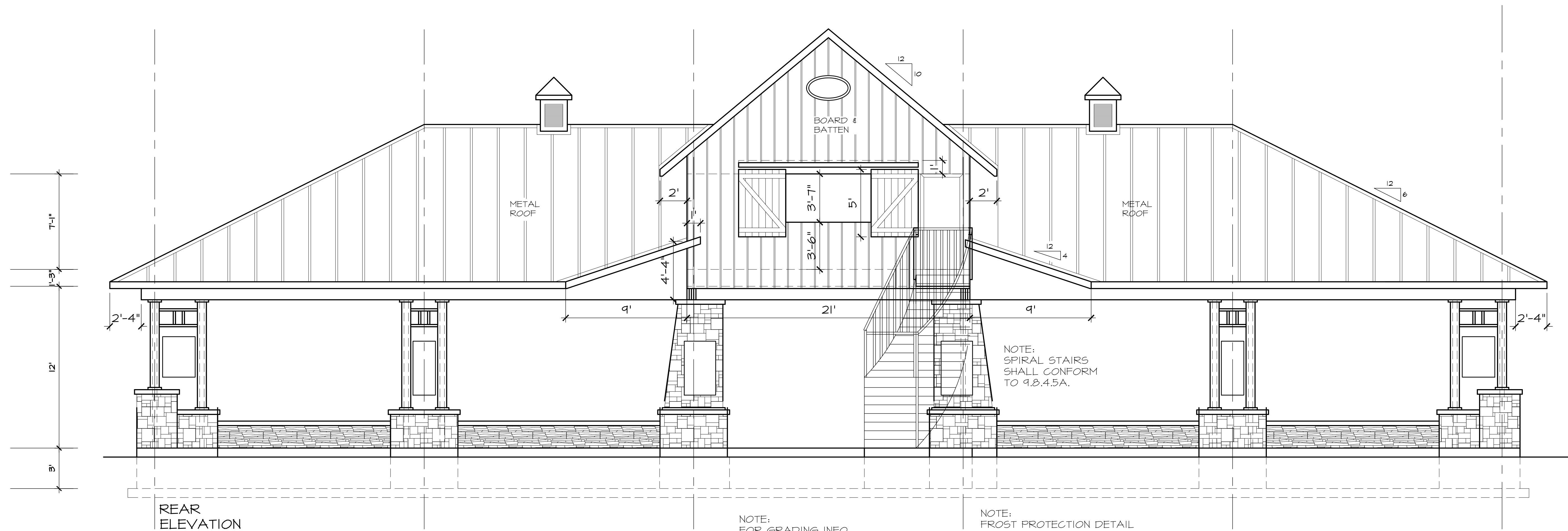

REAR ELEVATION

NOTE:
FOR GRADING INFO
REFER TO KOLLAARD & ASSOC.
DRAWING FILE # 220998

NOTE:
FROST PROTECTION DETAIL
PROVIDE BY KOLLAARD ENG.
TO SUITE SITE CONDITIONS

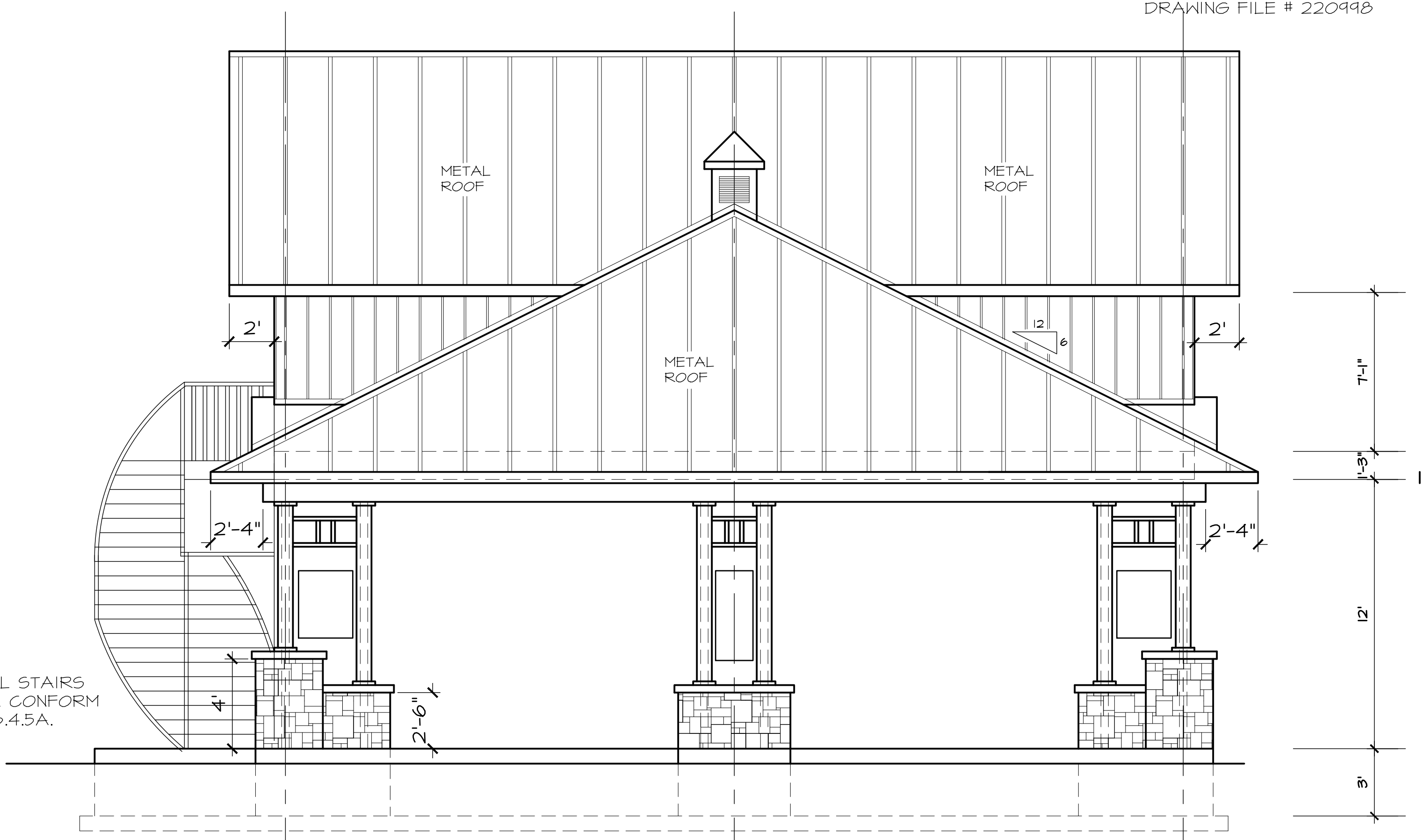

SIDE ELEVATION

NOTE:
FOR GRADING INFO
REFER TO KOLLAARD & ASSOC.
DRAWING FILE # 220998

NOTE:
FROST PROTECTION DETAIL
PROVIDE BY KOLLAARD ENG.
TO SUITE SITE CONDITIONS

NOTE:
SPIRAL STAIRS
SHALL CONFORM
TO 9.8.4.5A.



I REVIEW & TAKE RESPONSIBILITY FOR THE DESIGN WORK
ON BEHALF OF A FIRM REGISTERED UNDER
DIVISION C PART 3 SUBSECTION 3.2.4. OF THE
O.B.C. 2012. I AM QUALIFIED AND THE FIRM REGISTERED,
IN THE APPROPRIATE CLASSES/CATEGORIES.
23464
INDIVIDUAL BCIN:
28657
FIRM BCIN:
NOV 9, 2022
DATE & SIGNATURE OF DESIGNER

- For Structural Review Only.
- Frost protection excluded.

5	-	-
4	07-14-22	ISSUED FOR BUILDING PERMIT
3	08-18-22	ISSUED FOR STRUCTURAL REVIEW
2	11-28-21	REVISED DESIGN DRAWINGS
1	02-28-21	PRELIMINARY ISSUE
No.	Date	Revision
DO NOT SCALE THIS DRAWING - READ DIMENSIONS ONLY		

ODP DRAFTING LTD.
3540 OLD HWY 17, ROCKLAND, ONT
(613) 446-8174 CELL: (613) 791-5241

MODEL NAME:
**RICHMOND FAIR GROUNDS
100'x40' PAVILION &**

TITLE:
ELEVATIONS

DRAWN: ODP	START DATE: FEBRUARY 2021
SCALE: 1/4" = 1'-0"	DRAWING NO. A5
JOB NO.:	