

Phase I Environmental Site Assessment

357, 361 and 363 Preston Street
Ottawa, Ontario

Prepared for 1503839 Ontario Inc.

Report: PE5699-1
July 4, 2022

TABLE OF CONTENTS

EXECUTIVE SUMMARY.....	ii
1.0 INTRODUCTION.....	1
2.0 PHASE I PROPERTY INFORMATION.....	2
3.0 SCOPE OF INVESTIGATION	3
4.0 RECORDS REVIEW	4
4.1 General.....	4
4.2 Environmental Source Information	7
4.3 Physical Setting Sources	12
5.0 INTERVIEWS	14
6.0 SITE RECONNAISSANCE.....	14
6.1 General Requirements.....	14
6.2 Specific Observations at the Phase I Property	15
7.0 REVIEW AND EVALUATION OF INFORMATION	19
7.1 Land Use History	19
7.2 Conceptual Site Model.....	21
8.0 CONCLUSIONS	25
8.1 Assessment.....	25
8.2 Recommendations.....	26
9.0 STATEMENT OF LIMITATIONS	27
10.0 REFERENCES.....	28

List of Figures

Figure 1 - Key Plan
 Figure 2 - Topographic Map
 Drawing PE5699-1 - Site Plan
 Drawing PE5699-2 - Surrounding Land Use Plan

List of Appendices

Appendix 1 Aerial Photographs
 Site Photographs

Appendix 2 MECP Freedom of Information Request
 MECP Water Well Records
 TSSA Correspondence
 Historical Land Use Inventory Database Request
 ERIS Database Report

Appendix 3 Qualifications of Assessors

EXECUTIVE SUMMARY

Assessment

Paterson Group was retained by 1503839 Ontario Inc. to conduct a Phase I – Environmental Site Assessment (Phase I ESA) for the properties addressed 357, 361 and 363 Preston Street, in the City of Ottawa, Ontario. The purpose of this Phase I ESA was to research the past and current use of the site and study area and to identify any environmental concerns with the potential to have impacted the subject property.

According to the historical research, the Phase I property was initially developed for commercial/light industrial (lumber yard) purposes prior to 1912. Sometime in the late to early 1930s to 1940s, the site was redeveloped with three (3) residential dwellings. The residential dwelling located at 357 Preston Street was demolished in 2010, and remains vacant land used for vehicular parking. Based on the demolition of the residential dwelling at 357 Preston Street, it is likely that fill material is present beneath the northern portion of the subject site. The presence of this fill material is considered to represent an APEC with respect to the subject site.

Historical use of the neighbouring properties included residential, commercial (retail, restaurants) and light industrial use. According to the historical research, several off-site potentially contaminating activities (PCAs) were identified within the Phase I study area, which results in APECs associated with the Phase I property. These off-site PCAs include: a former retail fuel outlet, identified at 402 Preston Street; and former underground storage tanks, situated at 402 Preston Street. The remaining PCAs identified within the Phase I study area were not considered to represent APECs on the Phase I property, based on the separation distance, down-gradient and/or cross-gradient orientation, as well as the redevelopment of the neighbouring properties.

Following the historical research, a site inspection was conducted to assess the current environmental conditions of the subject site. The Phase I property is currently occupied by two (2) residential buildings (361 and 363 Preston Street), one of which is also used as a restaurant on the first floor. The northern portion of the Phase I property is occupied by a vacant parcel used for vehicular parking. The two residential dwellings are landscaped with asphaltic concrete paved driveways, while 357 Preston Street is an asphaltic concrete parking lot, with a small portion at the northwest corner of the parcel gravel covered. Neighbouring land use in the Phase I study area consist of residential and commercial (retail, restaurants, offices). An automotive repair garage was identified on the opposing side of Preston Street from the Phase I property. Based on the separation distance of this PCA, it is considered to represent an APEC on the Phase I property.

Based on the results of the Phase I ESA, in our opinion, **a Phase II – Environmental Site Assessment will be required for the subject site.**

Recommendations

Based on the age of the subject buildings, asbestos containing materials (ACMs) may be potentially present within the structures. Potential ACMs identified at the time of the site inspection include:

361 Preston Street: plaster wall finishes.

363 Preston Street: drywall joint compound, plaster wall finishes.

These materials were noted to be in relatively good condition at the time of the site inspection and do not represent an immediate hazard or concern. An asbestos survey of the buildings should be conducted in accordance with Ontario Regulation 278/05, under the Occupational Health and Safety Act, prior to any renovation or demolition activities, if one has not already been conducted.

Based on the age of the subject buildings, lead-based paints may be present beneath more recent paints, on any original or older painted surfaces. Painted surfaces were generally observed to be in good condition at the time of the site inspection and do not represent an immediate hazard or concern. Major work involving lead-based paint or other lead containing products must be done in accordance with Ontario Regulation 843, under the Occupational Health and Safety Act.

1.0 INTRODUCTION

At the request of 1503839 Ontario Inc., Paterson Group (Paterson) conducted a Phase I Environmental Site Assessment (Phase I ESA) for the properties addressed 357, 361 and 363 Preston Street, in the City of Ottawa, Ontario. The purpose of this Phase I ESA was to research the past and current use of the site and study area and to identify any environmental concerns with the potential to have impacted the subject property.

Paterson was engaged to conduct this Phase I ESA by Mr. Joseph Peloso with 1503839 Ontario Inc. The offices of 1503839 Ontario Inc. are located at 489 Preston Street, Ottawa, Ontario.

This report has been prepared specifically and solely for the above noted project which is described herein. It contains all of our findings and results of the environmental conditions at this site.

This Phase I ESA report has been prepared in general accordance with Ontario Regulation 153/04, as amended, and CSA Z768-01 (reaffirmed 2022). The conclusions presented herein are based on information gathered from a limited historical review and field inspection program. The findings of the Phase I ESA are based on a review of readily available geological, historical, and regulatory information and a cursory review made at the time of the field assessment. The historical research relies on information supplied by others, such as local, provincial, and federal agencies and was limited within the scope-of-work, time, and budget of the project herein.

2.0 PHASE I PROPERTY INFORMATION

Addresses: 357 Preston Street, Ottawa, Ontario;
361 Preston Street, Ottawa, Ontario;
363 Preston Street, Ottawa, Ontario;

Location: The subject site is located on the east side of Preston Street, between Aberdeen Street and Beech Street, in the City of Ottawa, Ontario. For the purpose of this report, Preston Street runs in a north-south orientation. Refer to Figure 1 - Key Plan, appended to this report.

Latitude and Longitude: 45° 24' 04.10" N, 75° 42' 34.55" W

Site Description:

Configuration: Rectangular

Site Area: 0.09 hectares (approximate)

Zoning: TM – Traditional Mainstreet Zone

Current Use: The subject site is currently occupied by one (1) one-storey residential building and one (1) two-storey residential building. One of the buildings (363 Preston Street) has a restaurant business on the ground floor level.

Services: The subject site is located in a municipally serviced area.

3.0 SCOPE OF INVESTIGATION

The scope of work for this Phase I – Environmental Site Assessment was as follows:

- Determine the historical activities on the subject site and study area by conducting a review of readily available records, reports, photographs, plans, mapping, databases and regulatory agencies;
- Investigate the existing conditions present at the subject site and study area by conducting site reconnaissance;
- Conduct interviews with persons knowledgeable of current and historic operations on the subject property, and if warranted, neighbouring properties;
- Present the results of our findings in a comprehensive report in general accordance with the requirements of Ontario Regulation 269/11 amending O.Reg. 153/04 made under the Environmental Protection Act and in compliance with the requirements of CSA Z768-01 (reaffirmed 2022);
- Provide a preliminary environmental site evaluation based on our findings;
- Provide preliminary remediation recommendations and further investigative work if contamination is suspected or encountered.

4.0 RECORDS REVIEW

4.1 General

Phase I ESA Study Area Determination

A radius of approximately 250 m was determined to be appropriate as a Phase I ESA study area for this assignment. Properties outside the 250 m radius are not considered to have impacted the subject land, based on their significant distance from the site.

First Developed Use Determination

Based on the 1912 Fire Insurance Plans, the Phase I property was occupied by a lumber yard, registered under Export Lumber Company. For the purpose of this report, the first developed use of the Phase I property was commercial/light industrial prior to 1912.

Fire Insurance Plans

The 1912, 1948, and 1956 Fire Insurance Plans (FIPs) for the subject site and neighbouring lands were reviewed as part of this assessment.

In the 1912 FIPs, the subject site and immediately adjacent properties were occupied by Export Lumber Co. lumber yard, while the remaining surrounding properties were occupied with residential dwellings.

The 1948 FIPs indicate that 357-363 Preston Street were occupied by residential buildings. The FIPs indicate that 450 Rochester Street (bordering the site to the east) was formerly addressed 10, 22 and 68 Aberdeen Street, and 550 and 552 Rochester Street. These parcels of land were occupied by a large drive shed, soft drink manufacturing facility (The Pure Spring Co. Ltd.), a truck repair garage and a transportation company (Smiths Transport Ltd.). With the exception of the soft drink company, the above activities are identified as potentially contaminating activities (PCAs), however, based on their separation distance are not considered to pose as areas of potential environmental concern (APECs). It should be noted that the historical use of the bottling company did not consist of any known PCAs, such as glass manufacturing or any kind that would pose a risk to the Phase I property, and as such, is not considered a PCA.

Based on the 1912, 1948 and 1956 FIPs, the neighbouring land uses included several potentially contaminating activities (PCAs). These historical PCAs are summarized in Table 1.

TABLE 1: Potentially Contaminating Activities Fire Insurance Plans Review Summary			
Address	Year of FIP	Listed Activity	Approximate Distance / Orientation from Site
Aberdeen Street			
At Booth Street	1912	Canadian Lumber Yard	125 m East
5	1948, 1956	Automotive repair garage (1 UST)	85 m Northeast
10	1948	Drive shed	100 m East
25	1948	Acetyl welding shop	45 m Northeast
Beech Street			
20	1948	Elmers automotive repair services	120 m Southeast
34	1956	Automotive repair garage	100 m Southeast
40	1948, 1956	Automotive paint and body shop	100 m Southeast
60	1956	Machine shop (heating – fuel oil)	63 m Southeast
70	1956	Welding shop	55 m South
95	1948, 1956	Printers and lithographers	85 m West
Booth Street			
552	1948, 1956	Fuel testing station	175 m Northeast
Preston Street			
339	1948, 1956	Truck repair garage and private fuel pumps (2 USTs)	116 m North
401	1956	National Printers	70 m South
402	1948, 1956	Retail fuel outlet	20 m West
Rochester Street			
374	1956	Machine shop	150 m Northeast
550	1956	Truck repair garage	120 m East
552	1956	Transport shed/loading bays (Commercial trucking)	120 m East
At Highway 417	1948	Coal shed	190 m North

Historical PCAs identified in the FIPs are shown on Drawing PE5699-2 – Surrounding Land Use Plan. PCAs that result in APECs are shown on Drawing PE5699-1 - Site Plan.

City of Ottawa Street Directories

City directories were reviewed in approximately ten (10) year intervals back to 1900. The Phase I property, specifically the properties addressed 357, 361 and 363 Preston Street were listed under private individuals in 1937 until 1990, when 357 Preston Street became listed as a commercial office space (travel agency, and law offices). The properties addressed 361 and 367 Preston Street have been listed under private individuals since their construction, or not listed within the directories.

It should be noted that the civic addresses listed under the city directories do not necessarily match those that are listed in the FIPs.

Listings in the city directories for Phase I study area included residential, commercial (restaurants, retailers and offices) and light-industrial properties, of which several PCAs were identified and have been summarized in Table 2.

The directories did not identify any PCAs on the Phase I ESA Property although several off-site PCAs were identified within the Phase I Study Area. A summary of the PCAs identified in the Phase I Study Area during the directories review is provided in Table 2.

Table 2: City Directories – PCAs Identified Within Phase I Study Area		
Address	Listed Activity (years listed)	Approximate Distance / Orientation from site
Aberdeen Street		
75	Automotive repair garage (1990-2005)	100 m Northwest
Beech Street		
34	Paint and body shop (1975-1984)	120 m Southeast
44	Paint and body shop (1980-2011)	100 m Southeast
60	Machine shop (1990s)	65 m Southeast
70	Metal fabrication (1972-2011)	55 m Southeast
95	Printing facility (1941-1954)	93 m West

Table 2: City Directories – PCAs Identified Within Phase I Study Area		
Address	Listed Activity (years listed)	Approximate Distance / Orientation from site
Norman Street		
66	Machine shop (1949-1990)	120 m Southeast
95	Automotive repair garage (1979-1990)	125 m Southwest
Preston Street		
399	Printing facility (1952-1960)	80 m South
402	Retail fuel outlet (1949-1990) Automotive repair garage (1949-present)	20 m West
427	Automotive dealership (1955)	180 m South
Rochester Street		
450	Retail fuel outlet (1991-1996)	120 m East
494	Truck repair garage and body shop garage (1947-1970)	135 m Southeast

Based on the separation distances and/or downgradient orientation with respect to the subject site, in combination with previous environmental investigations, the off-site PCAs listed in Table 2 are not considered to result in APECs on the Phase I property.

PCAs identified in the city directories review are shown on Drawing PE5699-2 – Surrounding Land Use Plan.

Chain of Title

A chain of title search request was submitted to Read Abstracts Ltd. as part of this assessment. A chain of title has yet to be received prior to the issuance of this report but will be forwarded to the client should it contain any pertinent information.

4.2 Environmental Source Information

Environment and Climate Change Canada

A search of the National Pollutant Release Inventory (NPRI) was conducted electronically on April 13, 2022. The Phase I property was not listed in the NPRI database. No records of pollutant release were listed in the database for properties located within the Phase I study area.

PCB Inventory

A search of the provincial PCB waste storage sites was conducted. No PCB waste storage sites are located within 250 m of the subject property.

Ontario Ministry of Environment (MECP) Waste Disposal Site Inventory

The Ontario Ministry of Environment and Climate Change document titled "Waste Disposal Site Inventory in Ontario, 1991" was reviewed as part of the historical research. This document includes all recorded active and closed waste disposal sites, industrial manufactured gas plants and coal tar distillation plants in the Province of Ontario. No active or closed waste disposal sites or former industrial sites were identified in the vicinity of the subject site.

MECP Brownfields Environmental Site Registry

A search of the MECP Brownfields Environmental Site Registry was conducted electronically on April 18, 2022 for the subject site and neighbouring properties within the Phase I study area. No records of site condition (RSCs) were filed for the subject sites or any properties within the Phase I study area.

MECP Coal Gasification Plant Inventory

The Ontario Ministry of Environment, Conservation and Parks document entitled, "*Municipal Coal Gasification Plant Site Inventory, 1991*" was reviewed to reference the locations of former plants with respect to the site. No coal gasification plants were identified in the Phase I study area.

MECP Incident Reports

A request was submitted to the MECP Freedom of Information office for information with respect to records concerning environmental incidents, orders, offences, spills, discharges of contaminants or inspections maintained by the MECP for the subject site or adjacent properties. At the time of issuing this report, a response from the MECP had not been received.

MECP Submissions

A request was submitted to the MECP Freedom of Information office for information with respect to reports related to environmental conditions. At the time of issuing this report, a response from the MECP had not been received.

Ontario Ministry of Environment, Conservation and Parks (MECP) Instruments

A request was submitted to the MECP Freedom of Information office for information with respect to certificates of approval, permits to take water, certificates of property use or any other similar MECP issued instruments for the site. At the time of issuing this report, a response from the MECP had not been received.

MECP Waste Management Records

A request was submitted to the MECP Freedom of Information office for information with respect to waste management records for the subject site. At the time of issuing this report, a response from the MECP had not been received.

OMNRF Areas of Natural and Scientific Interest (ANSI)

A search for areas of natural and scientific interest (ANSI) situated within the Phase I study area was conducted electronically through the Ontario Ministry of Natural Resources and Forestry (OMNRF) website. No ANSI sites were identified on the subject site or within the Phase I study area.

Technical Standards and Safety Authority (TSSA)

The TSSA Fuels Safety Branch in Toronto, was contacted on April 18, 2022 to inquire about current and former underground storage tanks, spills and incidents for the subject site and neighbouring properties. The response from the TSSA indicated that no relevant records were identified pertaining to the subject site. The TSSA identified a former retail fuel outlet at 402 Preston Street. Based on the separation distance of this former retail fuel outlet, it is likely to pose an environmental concern to the Phase I property. Another former retail fuel outlet was identified on the property addressed 450 Rochester Street, approximately 110 m northeast of the Phase I property. Based on the separation distance from the Phase I property and cross-gradient orientation, this former retail outlet does pose an environmental concern. A copy of the correspondence with the TSSA is included in Appendix 2.

Former Industrial Sites

The report prepared by Intera Technologies Limited entitled “Mapping and Assessment of Former Industrial Sites, City of Ottawa”, was reviewed.

Three (3) former industrial sites were identified within the Phase I study area, as presented in Table 3.

Table 3: Former Industrial Sites within the Phase I Study Area				
Site No.	Location	Type of Industry	Operator / Time Period	Approx. Distance/ Orientation from Subject Site
23	401 Preston Street	National Printers – Printing and Publishing	c. 1945 to 1965	70 m South
25	95 Beech Street	Mortimer & Co. Ltd. – Printing and Publishing	c. 1950s	93 m West
26	30 Lydia Street	Mines Branch Radioactivity Laboratories	c. 1950 to 1959	240 m East

Based on the separation distance and/or downgradient orientation with respect to the subject site, these industrial sites are not considered to pose a risk to the Phase I property.

City of Ottawa Landfill Document

The document prepared by Golder Associates entitled “Old Landfill Management Strategy, Phase I – Identification of Sites, City of Ottawa”, was reviewed. No former landfills were identified within 250 m of the subject site.

City of Ottawa Historical Land Use Inventory (HLUI)

A search request for the City of Ottawa’s Historical Land Use Inventory (HLUI) database was requested as part of this assessment. At the time of issuing this report, a response had not been received from the City. The client will be contacted should any pertinent information be received upon receipt of the search results. A copy of the request form is provided in Appendix 2.

ERIS Database Report

A database report prepared by ERIS (Environmental Risk Information Services) Ltd., dated April 19, 2022, was acquired, and reviewed as part of this assessment. The complete ERIS report has been included in Appendix 2.

On-Site Records:

The ERIS search did not identify any pertinent environmental records with regard to the subject site.

Off-Site Records:

The ERIS search identified 340 records pertaining to properties located within a 250 m radius of the Phase I property. Of these, 49 of the records are located within 100 m of the Phase I property at 9 addresses.

The nearest significant database record related to the Phase I study area details a business located 42.5 m west of the Phase I property, addressed 402 Preston Street, associated with private and retail fuel storage tanks. This property is considered a potentially contaminating activity.

The remaining off-site records identified are listed for properties which are situated a significant distance away or are situated in an inferred down-gradient or cross-gradient orientation. As a result, these remaining off-site properties are not considered to pose an environmental concern to the Phase I property.

Previous Reports

A review of environmental projects in the area of the Phase I property was completed by Paterson. A former retail fuel outlet was identified on the opposing side of Preston Street, located at 402 Preston Street. The presence of the former retail fuel outlet is considered to represent a PCA with respect to the Phase I property. Based on previous environmental investigations conducted on the neighbouring property to the west, it was determined that the retail fuel outlet would have no impact to its neighbouring properties, thus the former retail fuel outlet is not considered to represent an APEC with respect to the Phase I property.

4.3 Physical Setting Sources

Aerial Photographs

Historical air photos from the National Air Photo Library were reviewed in approximate ten (10) year intervals. Based on the review, the following observations have been made:

- | | |
|------|--|
| 1928 | The subject site appears to be vacant land and unutilized. Neighbouring lands to the north appear to be industrial use, while the lands to the east and south appear to be vacant land. The remaining lands to the west of Preston Street appear to be used for residential purposes. The Canadian Lumber Yard is present further to the east of the subject site. |
| 1933 | The subject site remains vacant at this time. Aberdeen Street can be seen in this photograph. No significant changes are apparent with respect to the neighbouring lands. |
| 1947 | The subject site appears to be occupied by three residential dwellings. Beech street is present at this time. Neighbouring lands are occupied by residential and commercial/light industrial buildings. |
| 1958 | No significant changes are apparent with respect to the subject site. Various light industrial buildings abutting the property to the east appear to have been modified or upgraded. The remaining neighbouring lands remain unchanged from the previous photograph, with the exception of the lands further to the southeast, which are now vacant at this time. |
| 1965 | No significant changes are apparent with respect to the subject site or neighbouring lands, with the exception of a building on the north side of the abutting eastern property having been removed. |
| 1976 | No significant changes are apparent with respect to the subject site. Several buildings on the adjacent property abutting to the east are no longer present. The remaining neighbouring lands appear unchanged from the previous photograph. |
| 1987 | No significant changes are apparent with respect to the subject site or the surrounding properties. |

- 1991 No significant changes are apparent with respect to the subject site. Neighbouring lands across Aberdeen Street are vacant.
- 2002 No significant changes were made to the subject site. The property to the north, across Aberdeen Street is being excavated for redevelopment.
- 2019 The residential dwelling at 357 Preston Street has been demolished and is now occupied with an asphaltic concrete parking lot. No significant changes were made to the surrounding properties. The Phase I property appears as is today.

Copies of the selected aerial photographs reviewed are included in Appendix 1.

Geological Maps

The Geological Survey of Canada website on the Urban Geology of the National Capital Area was consulted as part of this assessment. Based on the available mapping information, the bedrock within the area of the subject site consists of interbedded limestone and shale of the Verulam Formation, whereas the surficial geology generally consists of till, with an overburden thickness ranging from 2 m to 5 m.

Topographic Maps

A topographic map was reviewed from the Natural Resources Canada – The Atlas of Canada website, as part of this assessment. The topographic maps indicate that the general elevation of the subject site is approximately 70 m above sea level. The regional topography in the general area of the subject site slopes down towards the northwesterly direction, in the general direction of the Ottawa River. An illustration of the referenced topographic map is presented on Figure 2 – Topographic Map, appended to this report.

Physiographic Maps

A physiographic map was reviewed from the Natural Resources Canada – The Atlas of Canada website, as a part of this assessment. According to the publication and mapping information, the subject site is situated within the St. Lawrence Lowlands. According to the description provided: *“The lowlands are plain-like areas that were affected by the Pleistocene glaciations and are therefore covered by surficial deposits and other features associated with the ice sheets.”* The subject site is specifically located within the Central St. Lawrence Lowland area, which is rarely more than 150 m above sea level.

Water Bodies and Areas of Natural Significance

No water bodies were identified within the Phase I study area. The nearest named water body with respect to the subject site is Dow's Lake, located approximately 530 m to the south.

Water Well Records

A search of the MECP's website for all drilled well records within 250 m of the subject site was conducted on April 13, 2022. The search identified twenty-seven (27) well records within the Phase I study area. The records pertain to wells used for groundwater monitoring purposes and water supply, drilled in the area between 1963 and 2019.

Based on the well records, the stratigraphy in the general area of the subject site consists of fill, underlain by silty sand, over limestone bedrock. The water table was encountered at an average depth of 3.81 to 4.50 m. Selected well records are appended in Appendix 2.

5.0 INTERVIEWS

Property Owner Representative

Mr. Joseph Peloso, the current owner of 357, 361 and 363 Preston Street, was interviewed as part of this assessment. The interview was conducted during the site inspection on April 22, 2022. According to Mr. Peloso, the buildings located at 361 and 363 Preston Street were built in the early 1940s, at which time the properties were used for residential purposes. Mr. Peloso noted that the building previously located at 357 burnt down in late 2009 and was replaced with a gravel lot. Mr. Peloso noted that 357 and 363 Preston Street were heated with natural gas, whereas the residential dwelling at 361 Preston Street has always been heated with oil. Mr. Peloso indicated that he is unaware of any potential environmental concerns with regards to the subject site, or any other property within the Phase I study area, that would have had the potential to impact the subject land.

6.0 SITE RECONNAISSANCE

6.1 General Requirements

The initial site inspection, completed for 357, 361 and 363 Preston Street, was conducted on April 22, 2022, by personnel from the Environmental Department of

Paterson Group. Weather conditions were partly cloudy with a temperature of approximately 10°C. In addition to the subject site, the uses of neighbouring properties within the Phase I study area were also assessed at the time of the site inspection.

6.2 Specific Observations at the Phase I Property

Site Description

The southern portion of the Phase I property (361 and 363 Preston Street) is occupied with two (2) buildings. The ground consists of a paved laneway for parking, as well as a paved seating area at the front of 363 Preston. The remaining portion of the Phase I property (357 Preston Street) is generally covered in asphaltic concrete with a small area covered in gravel along the northwestern property limits.

The Phase I property is slightly above the grade of Preston Street and is relatively flat, while the regional topography slopes gently down in a southerly direction.

Site drainage consists of both infiltration and sheet drainage in the limited paved areas which drain to catch basins along Preston Street.

Buildings and Structures

Two (2) of the three (3) parcels that make up the Phase I property are occupied by two residential buildings. The exact years of construction of these buildings are unknown. It is estimated that the buildings were constructed in the late to early 1930s to 1940s.

357 Preston Street is a vacant lot, currently used for vehicular parking.

361 Preston Street is occupied with a one-storey residential building with a half basement. The building exterior is finished in stucco and concrete stones/blocks with a sloped style shingle roof.

363 Preston Street is occupied by a two-storey building with a half basement, that is currently used for residential purposes with a restaurant on the first floor. The building exterior is finished in stucco and concrete stones/blocks with a sloped style shingle roof.

Underground Utilities

The site is situated in a municipally serviced area. Underground utility services on the property include natural gas, water and sewer services, and electricity, which enter the site from Preston Street.

Potential Environmental Concerns

Fuels and Chemical Storage

One above ground storage tank (AST) was identified on the exterior of 361 Preston Street, currently used for heating the dwelling. The AST was installed in 2011 and made of fibreglass. No staining was observed around the AST at the time of the site inspection. No other chemical storage areas, above ground storage tanks (ASTs), or signs of underground storage tanks (USTs) were observed on the exterior of the subject site at the time of the site inspection.

Hazardous Materials and Unidentified Substances

No hazardous materials, unidentified substances, spills, surficial staining, abnormal odours, or indications of potential sub-surface contamination were observed on the exterior of the subject site at the time of the site inspection.

Transformer Oil and Polychlorinated Biphenyls (PCBs)

No transformers were observed on the Phase I property at the time of the site inspection. No environmental concerns were identified with respect to transformer oil and PCBs at the time of the site inspection.

Waste Management

Solid, non-hazardous domestic waste and recyclable products are stored in plastic bins adjacent to the exterior of each building on-site. Waste products are collected by the municipality on a weekly basis. No environmental concerns were identified with respect to waste management practices on the subject site.

Interior Assessment

A general description of the interior of the residential dwelling at 361 Preston Street is as follows:

- The floors consist of hardwood and poured concrete in the basement;
- The walls consist of plaster;
- The ceilings consist of drywall and plaster;

- Lighting is provided by incandescent and fluorescent light fixtures.

A general description of the interior of the residential dwelling at 363 Preston Street is as follows:

- The floors consist of ceramic tiles, hardwood and poured concrete in the basement;
- The walls consist of plaster and drywall;
- The ceilings consist of drywall and plaster;
- Lighting is provided by incandescent and fluorescent light fixtures.

Potentially Hazardous Building Products

Asbestos-Containing Materials (ACMs)

Based on the age of the buildings (late 1930s to early 1940s), asbestos containing building materials may be potentially present within the subject buildings. The potential ACMs identified at the time of the site inspection include the following:

361 Preston Street: plaster wall finishes.

363 Preston Street: drywall joint compound, plaster wall finishes.

These building materials were observed to be in relatively good condition at the time of the site inspection and do not pose an immediate concern to the occupants of the buildings.

Lead-Based Paints

Based on the age of the subject buildings, lead-based paints may be present on any original or older painted surfaces. Painted surfaces were generally observed to be in good condition at the time of the site inspection, and do not pose an immediate concern.

Polychlorinated Biphenyls (PCBs)

No sources of PCBs were observed within any of the subject buildings.

Urea Formaldehyde Foam Insulation (UFFI)

UFFI was not observed at the time of the site inspection, however, wall cavities were not inspected for insulation type.

Other Potential Environmental Concerns

Interior Fuels and Chemical Storage

The residential building located at 363 Preston is currently heated by natural gas. No evidence of underground or aboveground storage tanks, spills, or staining were observed in the basement.

No above ground storage tanks (ASTs) or signs of underground storage tanks (USTs) were observed in the interior of the subject site at the time of the site inspection.

Chemical products observed in the subject buildings were noted to be limited to domestically available cleaning products, stored in their original containers. No environmental concerns were identified with respect to chemical storage practices on the subject site.

Floor Drains, Pits, and Sumps

No floor drains or sumps were observed in the interior of the subject buildings at the time of the site inspection.

Ozone Depleting Substances (ODSs)

Potential sources of ODSs observed on the subject site include fire extinguishers and refrigerators. These appliances appeared to be in good condition at the time of the site inspection and should be regularly serviced by a licensed contractor.

Wastewater Discharges

Wastewater from the subject buildings, consisting of wash water and sewage, is discharged into the City of Ottawa sanitary sewer system. Roof drainage is discharged into the landscaped areas of the subject site or to the City of Ottawa storm water system via surface runoff.

Neighbouring Properties

An inspection of the neighbouring properties was conducted from publicly accessible roadways at the time of the site inspection. Land use adjacent to the subject site was as follows:

- North: Aberdeen Street, followed by a commercial retail and office building;

- South: Residential dwellings, followed by Beech Street;
- East: Vacant parking lot, followed by Rochester Street;
- West: Preston Street, followed by an automotive repair garage and residential buildings.

Neighbouring land use within the Phase I study area was noted to consist primarily of residential and commercial properties. No environmental concerns were identified with respect to the neighbouring properties. Land use within the Phase I study area is depicted on Drawing PE5699-2 – Surrounding Land Use Plan, in the Figures section of this report.

7.0 REVIEW AND EVALUATION OF INFORMATION

7.1 Land Use History

The following table indicates the current and past uses of the subject site, as well as associated potentially contaminating activities dating back to the first developed use of the site.

Table 4: Land Use History			
Year	Name of Owner	Description of Property Use	Observations from Historical Information Sources
357 Preston Street			
1888-1928	Export Lumber Co.	Commercial (lumber yard)	The 1888 and 1912 FIPs depicts this property as occupied with a lumber yard.
1928-1948	Unknown	Vacant	The 1928 aerial photograph depict the property as vacant unutilized land.
1948-2010	Unknown	Residential and Commercial	The 1948 FIP depicts this property as redeveloped with a residential dwelling. Aerial photographs from the 1950s to 2010s show no significant changes to the subject building. As of 2010, the residential/commercial (office) building is no longer present.
2010-present	Unknown	Vacant	Aerial photographs from 2010s to present depict the property as a vacant lot used for parking.
361 Preston Street			
1888-1928	Export Lumber Co.	Commercial (lumber yard)	The 1888 and 1912 FIPs depicts this property as occupied with a lumber yard.
1928-1948	Unknown	Vacant	The 1928 aerial photograph depicts the property as vacant unutilized land.

Table 4: Land Use History			
Year	Name of Owner	Description of Property Use	Observations from Historical Information Sources
1948-present	Unknown	Residential	The 1948 FIP depicts this property as redeveloped with a residential dwelling. The 1956 FIP depicts no changes to the structure. The 1958 aerial photograph depicts the property as occupied by a residential dwelling. Aerial photographs from 1960s to present show no significant changes to the property and the residential dwelling.
363 Preston Street			
1888-1928	Export Lumber Co.	Commercial (lumber yard)	The 1888 and 1912 FIPs depicts this property as occupied with a lumber yard.
1928-1948	Unknown	Vacant	The 1928 aerial photograph depicts the property as vacant unutilized land.
1948-present	Unknown	Residential and Commercial	The 1948 FIP depicts this property as redeveloped with a residential building. The 1956 FIP depicts no changes to the structure. The 1958 aerial photograph depicts the property as occupied by a residential dwelling. Aerial photographs from 1960s to present show no significant changes to the property and the residential/commercial (restaurant) building.

The Phase I property is currently occupied by an asphaltic concrete parking lot (357 Preston Street), two (2) residential dwellings (361 and 363 Preston Street), one of which is occupied by a restaurant (363 Preston Street). No significant changes have been made to the subject buildings since the last directory.

Potentially Contaminating Activities (PCAs) and Areas of Potential Environmental Concern

The following PCAs, as per Table 2, O.Reg. 153/04, as amended, were identified on the Phase I property (357, 361, 363 Preston Street) and considered to represent APECs on the Phase I property:

- ❑ PCA 30: “*Importation of fill material of unknown quality*” – this PCA was identified on the northern portion of the Phase I property (357 Preston Street) from the demolition of the former two-storey building which occupied the site (APEC 1).
- ❑ PCA 28: “*Gasoline and Associated Products Storage in Fixed Tanks*” – this PCA was identified at the central portion of the Phase I property (361 Preston Street) from the presence of an aboveground storage tank on-site. (APEC 2).

The following off-site PCAs that were considered to represent APECs on the Phase I property, as per Table 2, O.Reg 153/04, as amended, were identified within the Phase I study area:

- ❑ PCA 52: “Storage, maintenance, fuelling and repair of equipment, vehicles, and material used to maintain transportation systems” – this PCA was identified as an existing automotive service garage located off-site at 402 Preston Street (APEC 3).
- ❑ PCA 28: “Gasoline and Associated Products Storage in Fixed Tanks” – this PCA was identified as a former underground storage tanks located off-site at 402 Preston Street (APEC 4).

The remaining off-site PCAs within the Phase I study area were not considered to represent APECs on the Phase I property, based on their separation distance and/or down-gradient location from the Phase I property. The locations of PCAs within the Phase I study area are shown on Drawing PE5699-2 – Surrounding Land Use Plan.

The locations and APEC boundaries are shown on Drawing PE5699-1 – Site Plan.

Contaminants of Potential Concern

The contaminants of potential concern (CPCs) associated with the subject site are considered to be:

- ❑ Benzene, Toluene, Ethylbenzene and Xylenes (BTEX);
- ❑ Petroleum hydrocarbons; fractions 1 through 4 (PHCs F₁-F₄);
- ❑ Polycyclic aromatic hydrocarbons (PAHs)
- ❑ Metals (including Mercury and Hexavalent Chromium).

7.2 Conceptual Site Model

Geological and Hydrogeological Setting

Based on a review of available mapping information, the bedrock within the area of the subject site consists of interbedded limestone and shale of the Verulam Formation, whereas the surficial geology generally consists of till, with an overburden thickness ranging from 2 m to 5 m.

Water Bodies and Areas of Natural and Scientific Interest

No water bodies were identified within the Phase I study area. The nearest named water body with respect to the subject site is Dow's Lake, located approximately 530 m to the south.

Drinking Water Wells

Based on a search of available MECP water well records, no drinking water wells are expected to be present within the Phase I study area.

Buildings and Structures

Two (2) of the three (3) parcels that make up the Phase I property are occupied by two residential buildings. The exact years of construction of these buildings are unknown. It is estimated that the buildings were constructed in the late to early 1930s to 1940s.

357 Preston Street is a vacant lot, currently used for vehicular parking.

361 Preston Street is occupied with a one-storey residential building with a half basement. The building exterior is finished in stucco and concrete stones/blocks with a sloped style shingle roof.

363 Preston Street is occupied by a two-storey building with a half basement, that is currently used for residential purposes with a restaurant on the first floor. The building exterior is finished in stucco and concrete stones/blocks with a sloped style shingle roof.

Neighbouring Land Use

Neighbouring land use within the Phase I study area consists primarily of residential and commercial properties.

Underground Utilities

The site is situated in a municipally serviced area. Underground utility services on the property include natural gas, water and sewer services, and electricity, which enter the site from Preston Street.

Potentially Contaminating Activities and Areas of Potential Environmental Concern

As per Section 7.1 of this report, two (2) on-site and two (2) off-site PCAs were identified to result in APECs on the Phase I property, as summarized below:

- ❑ PCA 30: *“Importation of fill material of unknown quality”* – this PCA was identified on the northern portion of the Phase I property (357 Preston Street) from the demolition of the former two-storey building which occupied the site (APEC 1).
- ❑ PCA 28: *“Gasoline and Associated Products Storage in Fixed Tanks”* – this PCA was identified on the central portion of the Phase I property (361 Preston Street) from the presence of an aboveground storage tank on-site (APEC 2).
- ❑ PCA 52: *“Storage, maintenance, fuelling and repair of equipment, vehicles, and material used to maintain transportation systems”* – this PCA was identified as an existing automotive service garage located off-site at 402 Preston Street (APEC 3).
- ❑ PCA 28: *“Gasoline and Associated Products Storage in Fixed Tanks”* – this PCA was identified as a former underground storage tanks located off-site at 402 Preston Street (APEC 4).

Additional existing and historical off-site PCAs were identified within the Phase I study area, however, based on their separation distances, down-gradient or cross-gradient orientation, as well as information contained within our files, these sites are not considered to pose an environmental concern to the subject site.

Contaminants of Potential Concern

As per Section 7.1 of this report, the contaminants of potential concern (CPCs) associated with the subject site are considered to be:

- ❑ Benzene, Toluene, Ethylbenzene and Xylenes (BTEX);
- ❑ Petroleum hydrocarbons; fractions 1 through 4 (PHCs F₁-F₄);
- ❑ Polycyclic aromatic hydrocarbons (PAHs)
- ❑ Metals (including Mercury and Hexavalent Chromium).

Assessment of Uncertainty and/or Absence of Information

The information available for review as part of the preparation of the Phase I ESA is considered to be sufficient to conclude that there are PCAs and APECs associated with the subject site. The presence of these PCAs were confirmed by a variety of independent sources, and as such, the conclusions of this report are not affected by uncertainty which may be present with respect to the individual sources.

8.0 CONCLUSIONS

8.1 Assessment

Paterson Group was retained by 1503839 Ontario Inc. to conduct a Phase I – Environmental Site Assessment (Phase I ESA) for the properties addressed 357, 361 and 363 Preston Street, in the City of Ottawa, Ontario. The purpose of this Phase I ESA was to research the past and current use of the site and study area and to identify any environmental concerns with the potential to have impacted the subject property.

According to the historical research, the Phase I property was initially developed for commercial/light industrial (lumber yard) purposes prior to 1912. Sometime in the late to early 1930s to 1940s, the site was redeveloped with three (3) residential dwellings. The residential dwelling located at 357 Preston Street was demolished in 2010, and remains vacant land used for vehicular parking. Based on the demolition of the residential dwelling at 357 Preston Street, it is likely that fill material is present beneath the northern portion of the subject site. The presence of this fill material is considered to represent an APEC with respect to the subject site.

Historical use of the neighbouring properties included residential, commercial (retail, restaurants) and light industrial use. According to the historical research, several off-site potentially contaminating activities (PCAs) were identified within the Phase I study area, which results in APECs associated with the Phase I property. These off-site PCAs include: a former retail fuel outlet, identified at 402 Preston Street; and former underground storage tanks, situated at 402 Preston Street. The remaining PCAs identified within the Phase I study area were not considered to represent APECs on the Phase I property, based on the separation distance, down-gradient and/or cross-gradient orientation, as well as the redevelopment of the neighbouring properties.

Following the historical research, a site inspection was conducted to assess the current environmental conditions of the subject site. The Phase I property is currently occupied by two (2) residential buildings (361 and 363 Preston Street), one of which is also used as a restaurant on the first floor. The northern portion of the Phase I property is occupied by a vacant parcel used for vehicular parking. The two residential dwellings are landscaped with asphaltic concrete paved driveways, while 357 Preston Street is an asphaltic concrete parking lot, with a small portion

at the northwest corner of the parcel gravel covered. Neighbouring land use in the Phase I study area consist of residential and commercial (retail, restaurants, offices). An automotive repair garage was identified on the opposing side of Preston Street from the Phase I property. Based on the separation distance of this PCA, it is considered to represent an APEC on the Phase I property.

Based on the results of the Phase I ESA, in our opinion, **a Phase II – Environmental Site Assessment will be required for the subject site.**

8.2 Recommendations

Based on the age of the subject buildings, asbestos containing materials (ACMs) may be potentially present within the structures. Potential ACMs identified at the time of the site inspection include:

361 Preston Street: plaster wall finishes.

363 Preston Street: drywall joint compound, plaster wall finishes.

These materials were noted to be in relatively good condition at the time of the site inspection and do not represent an immediate hazard or concern. An asbestos survey of the buildings should be conducted in accordance with Ontario Regulation 278/05, under the Occupational Health and Safety Act, prior to any renovation or demolition activities, if one has not already been conducted.

Based on the age of the subject buildings, lead-based paints may be present beneath more recent paints, on any original or older painted surfaces. Painted surfaces were generally observed to be in good condition at the time of the site inspection and do not represent an immediate hazard or concern. Major work involving lead-based paint or other lead containing products must be done in accordance with Ontario Regulation 843, under the Occupational Health and Safety Act.

9.0 STATEMENT OF LIMITATIONS

This Phase I - Environmental Site Assessment report has been prepared in general accordance with O.Reg. 153/04, as amended, and CSA Z768-01 (reaffirmed 2022). The conclusions presented herein are based on information gathered from a limited historical review and field inspection program. The findings of the Phase I ESA are based on a review of readily available geological, historical and regulatory information and a cursory review made at the time of the field assessment. The historical research relies on information supplied by others, such as, local, provincial and federal agencies and was limited within the scope-of-work, time and budget of the project herein.

Should any conditions be encountered at the subject site and/or historical information that differ from our findings, we request that we be notified immediately in order to allow for a reassessment.

This report was prepared for the sole use of 1503839 Ontario Inc. Permission and notification from 1503839 Ontario Inc. and Paterson will be required to release this report to any other party.

Paterson Group Inc.



Joshua Dempsey, B.Sc.



Mark D'Arcy, P.Eng., QP_{ESA}



Report Distribution:

- 1503839 Ontario Inc.
- Paterson Group Inc.

10.0 REFERENCES

Federal Records

Air photos at the Energy Mines and Resources Air Photo Library.
National Archives.
Maps and photographs (Geological Survey of Canada surficial and subsurface mapping).
Natural Resources Canada – The Atlas of Canada.
Environment Canada, National Pollutant Release Inventory.
PCB Waste Storage Site Inventory.

Provincial Records

MECP Freedom of Information and Privacy Office.
MECP Municipal Coal Gasification Plant Site Inventory, 1991.
MECP document titled “Waste Disposal Site Inventory in Ontario”.
MECP Brownfields Environmental Site Registry.
Office of Technical Standards and Safety Authority, Fuels Safety Branch.
MNR Areas of Natural Significance.
MECP Water Well Record Inventory.
Chapman, L.J., and Putnam, D.F., 1984: ‘The Physiography of Southern Ontario, Third Edition’, Ontario Geological Survey Special Volume 2.

Municipal Records

City of Ottawa Document “Old Landfill Management Strategy, Phase I - Identification of Sites.”, prepared by Golder Associates, 2004.
Intera Technologies Limited Report “Mapping and Assessment of Former Industrial Sites, City of Ottawa”, 1988.
geoOttawa: City of Ottawa electronic mapping website.
City of Ottawa Historical Land Use Inventory (HLUI) Database

Local Information Sources

Personal Interviews.

Public Information Sources

Google Earth.
Google Maps/Street View.

Private Information Sources

ERIS Report

FIGURES

FIGURE 1 – KEY PLAN

FIGURE 2 – TOPOGRAPHIC MAP

DRAWING PE5699-1 – SITE PLAN

DRAWING PE5699-2 – SURROUNDING LAND USE PLAN

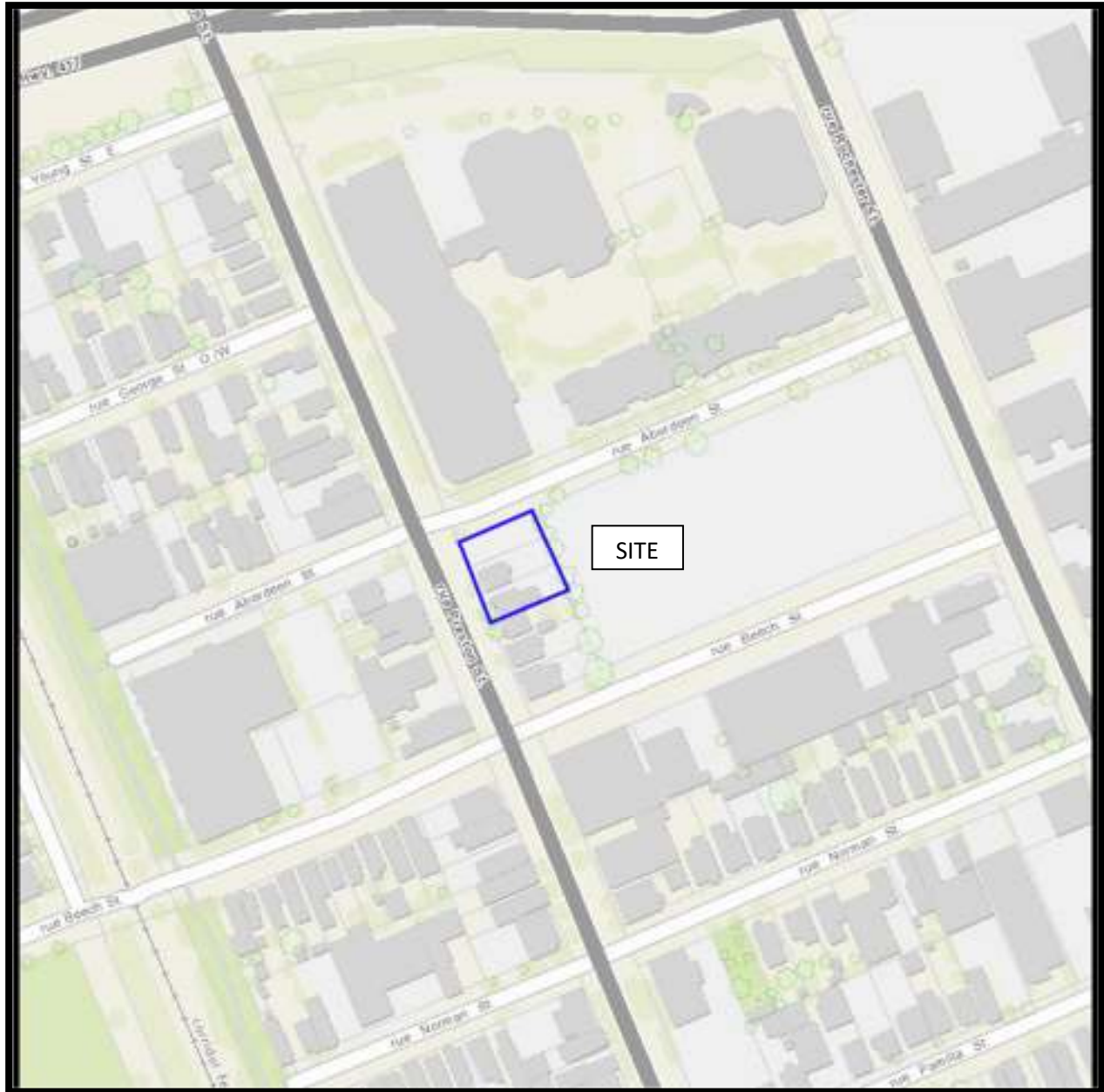

FIGURE 1
KEY PLAN

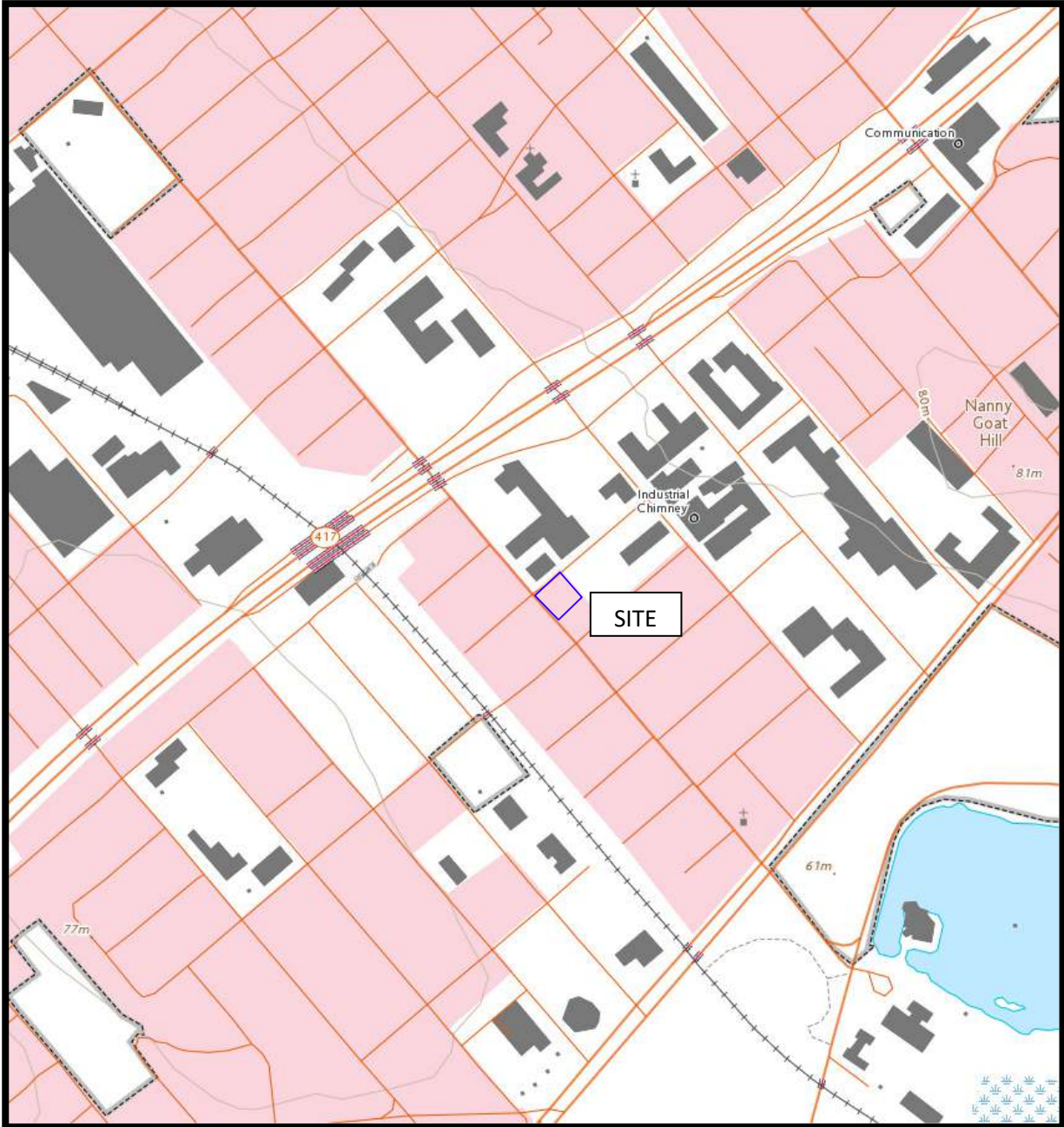
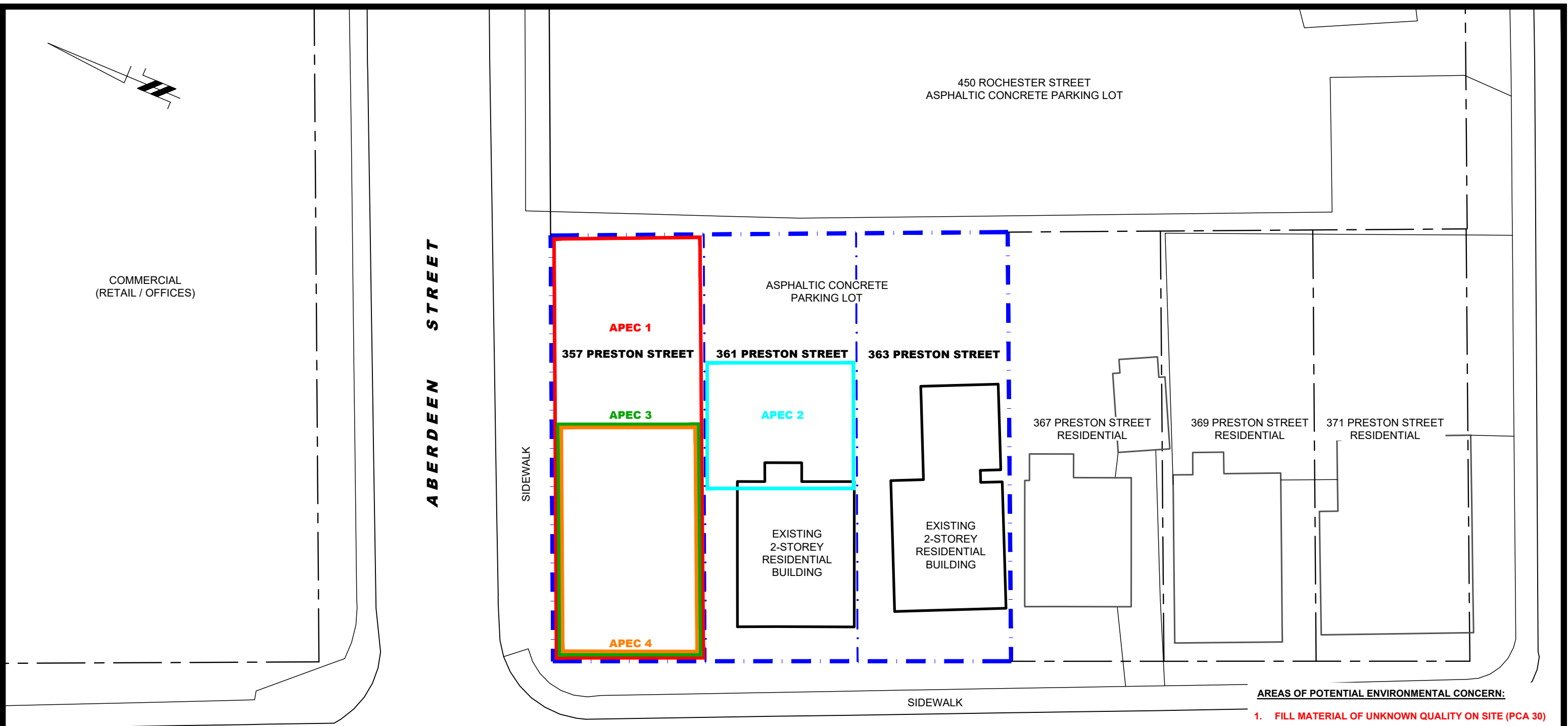
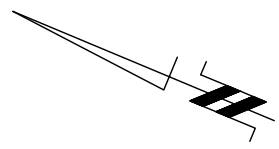

FIGURE 2
TOPOGRAPHIC MAP



AREAS OF POTENTIAL ENVIRONMENTAL CONCERN:

1. FILL MATERIAL OF UNKNOWN QUALITY ON SITE (PCA 30)
2. ABOVEGROUND STORAGE TANK ON SITE (PCA 28)
3. 402 PRESTON STREET - AUTO SERVICE GARAGE (PCA 52)
4. 402 PRESTON STREET - FORMER UNDERGROUND STORAGE TANKS (PCA 28)

SCALE: 1:250



306 PRESTON STREET
COMMERCIAL
(RETAIL / RESTAURANTS)

402 PRESTON STREET
COMMERCIAL
(AUTOMOTIVE REPAIR GARAGE)

406-410 PRESTON STREET
RESIDENTIAL

NO.	REVISIONS	DATE	INITIAL

1503839 ONTARIO INC.
PHASE I - ENVIRONMENTAL SITE ASSESSMENT
 357, 361 AND 363 PRESTON STREET
 OTTAWA, ONTARIO
SITE PLAN

Scale:	1:250	Date:	06/2022
Drawn by:	YA	Report No.:	PE5699-1
Checked by:	JD	Dwg. No.:	PE5699-1
Approved by:	MSD	Revision No.:	

p:\autocad\drawings\environmental\pe5699\pe5699-1-site plan.dwg

PHASE I - ENVIRONMENTAL SITE ASSESSMENT STUDY AREA

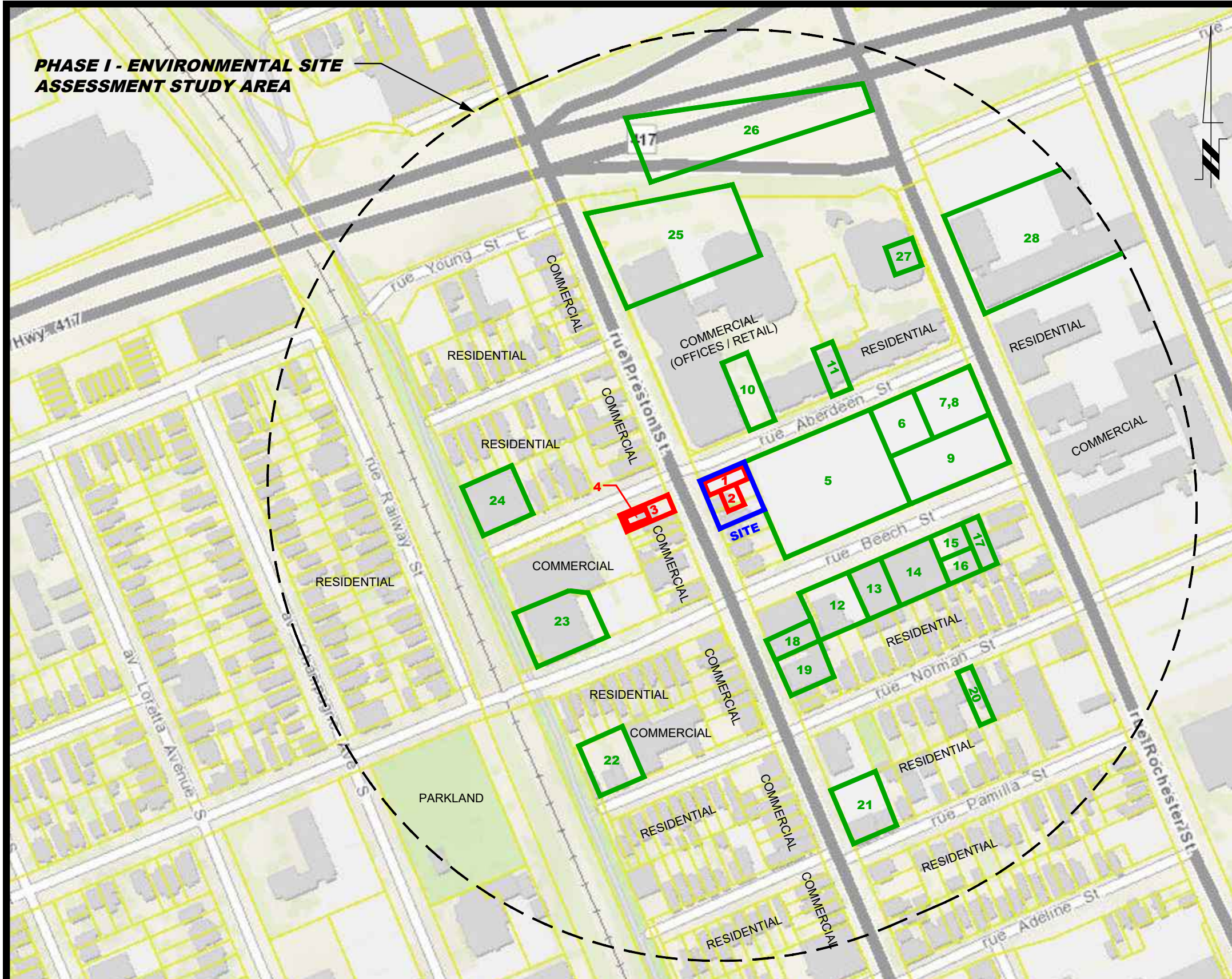

POTENTIALLY CONTAMINATING ACTIVITIES:

ID:	PCA ID:	ADDRESS:	DESCRIPTION:
1)	PCA#30	ON-SITE	FILL MATERIAL OF UNKNOWN QUALITY
2)	PCA #28	ON-SITE	ABOVEGROUND STORAGE TANK
3)	PCA#28,52	402 PRESTON STREET	FORMER RETAIL FUEL OUTLET & UNDERGROUND STORAGE TANKS
4)	PCA#52	402 PRESTON STREET	AUTOMOTIVE SERVICE GARAGE
5)	PCA#30	405 ROCHESTER STREET	IMPORTED FILL MATERIAL OF UNKNOWN QUALITY
6)	PCA#52	10 ABERDEEN STREET	FORMER DRIVE SHED
7)	PCA#52	550 ROCHESTER STREET	FORMER TRUCK REPAIR GARAGE
8)	PCA#28	405 ROCHESTER STREET	FORMER RETAIL FUEL OUTLET
9)	PCA#11	552 ROCHESTER STREET	FORMER COMMERCIAL TRUCKING
10)	PCA#33	25 ABERDEEN STREET	FORMER ACETYL WELDING SHOP
11)	PCA #52	5 ABERDEEN STREET	FORMER AUTOMOTIVE REPAIR GARAGE
12)	PCA#33	70 BEECH STREET	FORMER WELDING SHOP
13)	PCA#34	60 BEECH STREET	FORMER MACHINE SHOP
14)	PCA#52	40 BEECH STREET	FORMER AUTOMOTIVE PAINT & BODY SHOP
15)	PCA#52	34 BEECH STREET	FORMER AUTOMOTIVE REPAIR GARAGE
16)	PCA#52	44 BEECH STREET	FORMER PAINT AND BODY SHOP
17)	PCA#52	20 BEECH STREET	FORMER ELMERS AUTOMOTIVE REPAIR GARAGE
18)	PCA#31	401 PRESTON STREET	FORMER NATIONAL PRINTERS
19)	PCA#31	399 PRESTON STREET	FORMER PRINTING FACILITY
20)	PCA#34	66 NORMAN STREET	FORMER MACHINE SHOP
21)	PCA#52	427 PRESTON STREET	FORMER AUTOMOTIVE DEALERSHIP
22)	PCA#52	95 NORMAN STREET	FORMER AUTOMOTIVE REPAIR GARAGE
23)	PCA#31	95 BEECH STREET	FORMER PRINTERS AND LITHOGRAPHERS
24)	PCA#52	75 ABERDEEN STREET	FORMER AUTOMOTIVE REPAIR GARAGE
25)	PCA#52	339 PRESTON STREET	FORMER TRUCK REPAIR GARAGE , PRIVATE FUEL PUMPS AND TWO UNDERGROUND STORAGE TANKS
26)		HIGHWAY 417	FORMER COAL SHED
27)	PCA#34	374 ROCHESTER STREET	FORMER MACHINE SHOP
28)	PCA#41	552 BOOTH STREET	FORMER FUEL TESTING FACILITY

SCALE: 1:2500



NO.	REVISIONS	DATE	INITIAL

1503839 ONTARIO INC.
PHASE I - ENVIRONMENTAL SITE ASSESSMENT
 357, 361 AND 363 PRESTON STREET

OTTAWA, ONTARIO

SURROUNDING LAND USE PLAN

Scale:	1:2500	Date:	06/2022
Drawn by:	YA	Report No.:	PE5699-1
Checked by:	JD	Dwg. No.:	PE5699-2
Approved by:	MSD	Revision No.:	

p:\autocad\drawings\environmental\pe5699-2\surrounding land use plan.dwg

APPENDIX 1

AERIAL PHOTOGRAPHS

SITE PHOTOGRAPHS



AERIAL PHOTOGRAPH
1928



AERIAL PHOTOGRAPH
1933

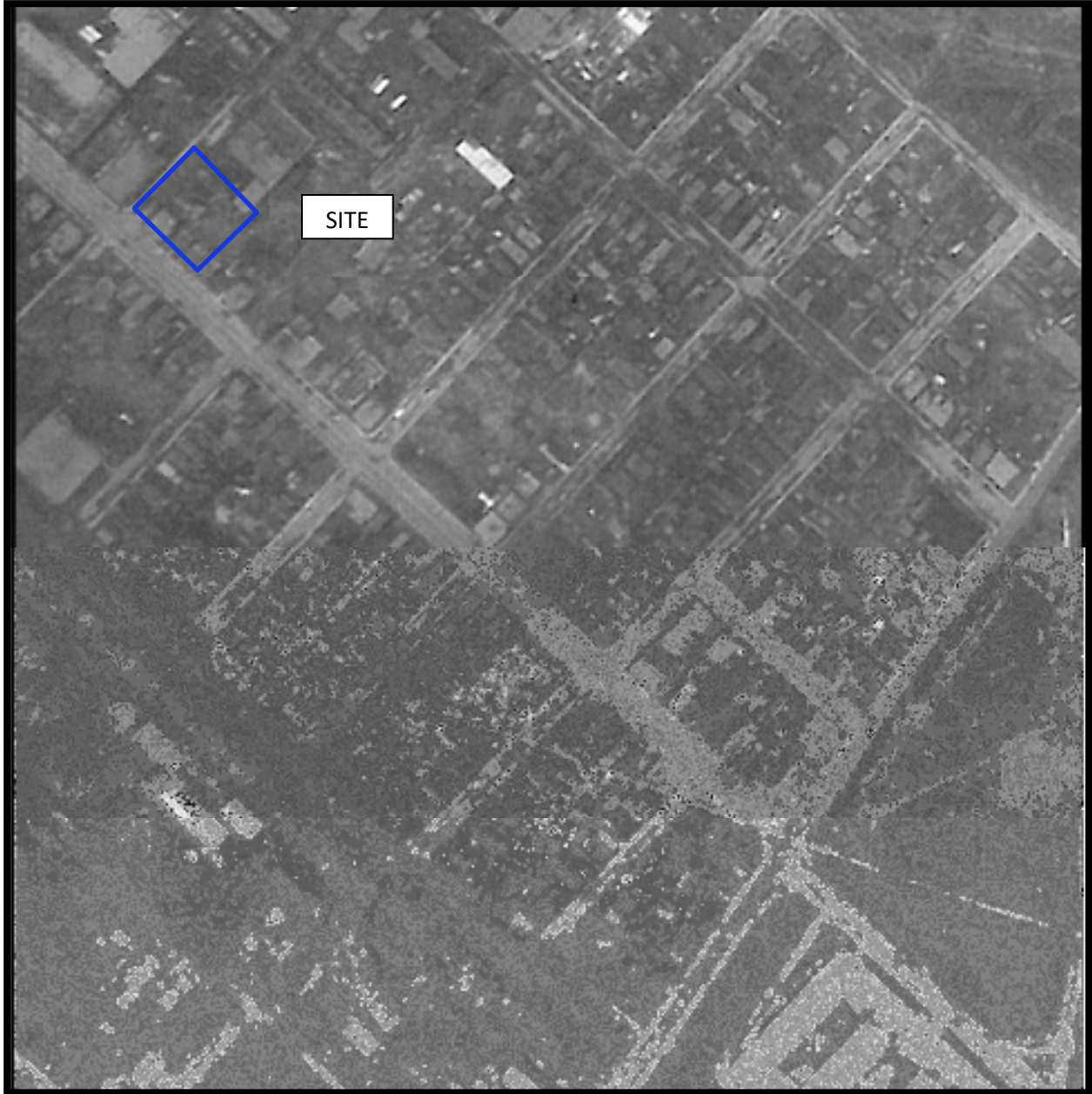

AERIAL PHOTOGRAPH
1947



AERIAL PHOTOGRAPH
1958



AERIAL PHOTOGRAPH
1965



AERIAL PHOTOGRAPH
1976



AERIAL PHOTOGRAPH
1987



AERIAL PHOTOGRAPH
1991



AERIAL PHOTOGRAPH
2002



AERIAL PHOTOGRAPH
2019

Site Photographs

PE5699

357, 361 and 363 Preston Street – Ottawa, ON

April 22, 2022



Photograph 1: View of the eastern portion of the Phase I Property, looking southeast from within the Phase I property.



Photograph 2: AST observed at the exterior of 361 Preston Street.

Site Photographs

PE5699

357, 361 and 363 Preston Street – Ottawa, ON

April 22, 2022



Photograph 3: View of the northern portion of 363 Preston Street, looking to the south from within the Phase I property.



Photograph 4: View of the eastern portion of the Phase I property, looking to east from within the Phase I property.

APPENDIX 2

MECP FREEDOM OF INFORMATION REQUEST

MECP WATER WELL RECORDS

TSSA CORRESPONDENCE

HISTORICAL LAND USE INVENTORY DATABASE REQUEST

ERIS DATABASE REPORT

**Ministry of the Environment,
Conservation and Parks**

Access and Privacy Office

12th Floor
40 St. Clair Avenue West
Toronto ON M4V 1M2
Tel: (416) 314-4075

**Ministère de l'Environnement, de
la Protection de la nature et des
Parcs**

Bureau de l'accès à l'information et
de la protection de la vie privée

12^e étage
40, avenue St. Clair ouest
Toronto ON M4V 1M2
Tél. : (416) 314-4075



April 22, 2022

Joshua Dempsey
Paterson Group Inc.
154 Colonnade Road
Ottawa, Ontario K2E 7J5
jdempsey@patersongroup.ca

Dear Joshua Dempsey:

**RE: MECP FOI A-2022-03032 / Your Reference PE5699 –
Acknowledgement Letter**

The Ministry is in receipt of your request made pursuant to the Freedom of Information and Protection of Privacy Act and has received your payment in the amount of \$5.00 (non-refundable application fee).

The search will be conducted on the following: 357, 361 and 363 Preston Street, Ottawa. If there is any discrepancy, please contact us immediately.

Please note the file number that has been assigned to your request. This number should be referred to in all future communications with our office.

Also, the Ministry's Freedom of Information and Protection of Privacy Office (MECP Access and Privacy Office) is currently providing requesters with decisions/records via email. This allows requesters to obtain decisions containing records in a more timely and efficient way.

You may expect a reply or additional communication as your request is processed. For your information, the Ministry charges for search and preparation time.

If you have any questions, please contact Sharon Menzies at (416) 276-6548 or Sharon.Menzies@ontario.ca.

Yours truly,
MECP Access and Privacy Office

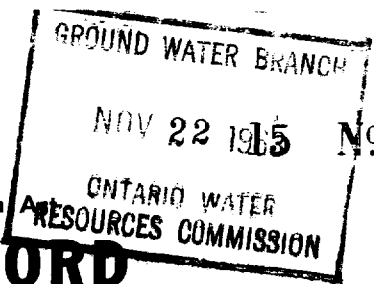

8873

UTM 118 2 1441451110 E

5 R 510121716810 N

The Ontario Water Resources Commission

Elev. 4 R 012110

WATER WELL RECORD

Basin 45 | L Carleton

County or District

Township, Village, Town or City Ottawa

Con. Rochester St. at Lot The Queensway

Date completed 9 Aug 1963

Address 339 Preston St. Ottawa

Casing and Screen Record

Inside diameter of casing 6 1/4"

Total length of casing 24'

Type of screen none

Length of screen —

Depth to top of screen —

Diameter of finished hole 6 1/4"

Pumping Test

Static level 12'

Test-pumping rate 11 G.P.M.

Pumping level 150'

Duration of test pumping 8 hrs

Water clear or cloudy at end of test clear

Recommended pumping rate 11 G.P.M.

with pump setting of 150 feet below ground surface

Well Log

Water Record

Overburden and Bedrock Record

	From ft.	To ft.	Depth(s) at which water(s) found	Kind of water (fresh, salty, sulphur)
Fill	0	4		
Sand & Gravel	4	23		
Limestone	23	310		
			80'-310'	sulphur

For what purpose(s) is the water to be used?

air conditioning

Is well on upland, in valley, or on hillside? hillside

Drilling or Boring Firm

McBean Water Supply Ltd.

Address 1532 Raven Ave
Ottawa

Licence Number 1090

Name of Driller or Borer A. Scharf

Address

Date Aug. 9 / 63

(Signature)

(Signature of Licensed Drilling or Boring Contractor)

Form 7 15M-60-4138

OWRC COPY

Location of Well

In diagram below show distances of well from road and lot line. Indicate north by arrow.

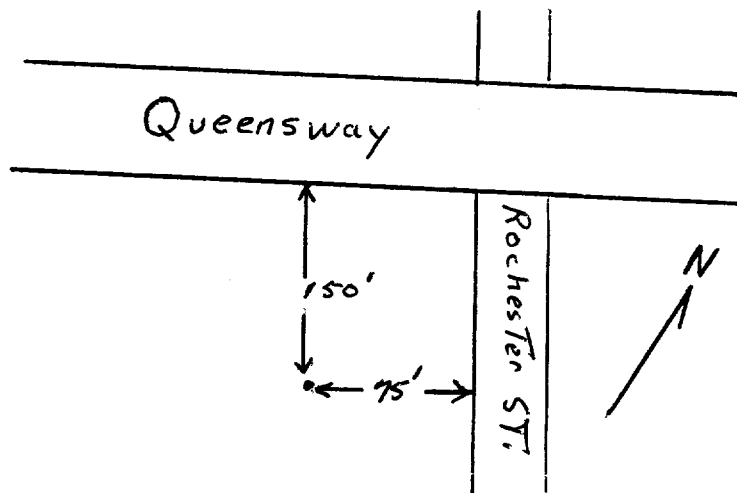

ROCHESTER ST.

Map: Well records

This map allows you to search and view well record information from reported wells in Ontario.

Full dataset is available in the Open Data catalogue (<https://data.ontario.ca/dataset/well-records>).

[Go Back to Map](#)

Well ID

Well ID Number: 1536268

Well Audit Number: Z34792

Well Tag Number: A007441

This table contains information from the original well record and any subsequent updates.

Well Location

Address of Well Location	

Township	OTTAWA CITY
Lot	
Concession	
County/District/Municipality	OTTAWA-CARLETON
City/Town/Village	
Province	ON
Postal Code	n/a
UTM Coordinates	NAD83 — Zone 18 Easting: 444554.00 Northing: 5027934.00
Municipal Plan and Sublot Number	
Other	

Overburden and Bedrock Materials Interval

General Colour	Most Common Material	Other Materials	General Description	Depth From	Depth To
BRWN	SAND			0 m	2.41 m
				2.41 m	5.44 m

Annular Space/Abandonment Sealing Record

Depth From	Depth To	Type of Sealant Used (Material and Type)	Volume Placed
0 m	.9 m	CONCRETE	
.9 m	2.57 m	HOLEPLUG	

Method of Construction & Well Use

Method of Construction	Well Use
Diamond	

Status of Well

Test Hole

Construction Record - Casing

Inside Diameter	Open Hole or material	Depth From	Depth To
3.5 cm	PLASTIC	.13 m	3 m

Construction Record - Screen

Outside Diameter	Material	Depth From	Depth To
4.1 cm	PLASTIC	3 m	5.44 m

Well Contractor and Well Technician Information

Well Contractor's Licence Number: 6964

Results of Well Yield Testing

After test of well yield, water was	
If pumping discontinued, give reason	
Pump intake set at	
Pumping Rate	
Duration of Pumping	
Final water level	
If flowing give rate	
Recommended pump depth	

Recommended pump rate	
Well Production	
Disinfected?	

Draw Down & Recovery

Draw Down Time(min)	Draw Down Water level	Recovery Time(min)	Recovery Water level
SWL			
1		1	
2		2	
3		3	
4		4	
5		5	
10		10	
15		15	
20		20	
25		25	
30		30	

40		40	
45		45	
50		50	
60		60	

Water Details

Water Found at Depth	Kind

Hole Diameter

Depth From	Depth To	Diameter
0 m	2.41 m	6.5 cm
2.41 m	5.44 m	5.9 cm

Audit Number: Z34792

Date Well Completed: November 10, 2005

Date Well Record Received by MOE: March 31, 2006

Related

How to use a Ministry of the Environment map (<https://www.ontario.ca/page/how-use-ministry-environment-map#wells>)

Technical documentation: Metadata record (<https://data.ontario.ca/dataset/well-records/resource/3031344e-e3f2-48d5-888c-c1deadfd2f77>)

Updated: October 18, 2021

Published: March 20, 2014

[about Ontario](https://www.ontario.ca/page/about-ontario) (<https://www.ontario.ca/page/about-ontario>)

[accessibility](https://www.ontario.ca/page/accessibility) (<https://www.ontario.ca/page/accessibility>)

[news](http://news.ontario.ca/newsroom/en) (<http://news.ontario.ca/newsroom/en>)

[privacy](https://www.ontario.ca/page/privacy-statement) (<https://www.ontario.ca/page/privacy-statement>)

[terms of use](https://www.ontario.ca/page/terms-use) (<https://www.ontario.ca/page/terms-use>)

© Queen's Printer for Ontario, 2012–22 (<https://www.ontario.ca/page/copyright-information-c-queens-printer-ontario>)

Instructions for Completing Form

- For use in the **Province of Ontario** only. This document is a permanent **legal** document. Please retain for future reference.
- All Sections **must** be completed in full to avoid delays in processing. Further instructions and explanations are available on the back of this form.
- Questions regarding completing this application can be directed to the Water Well Management Coordinator at 416-235-6203.
- **All metre measurements shall be reported to 1/10th of a metre.**
- Please print clearly in blue or black ink only.

Well Owner's Information and Location of Well Information

First Name Sakto	Last Name	Mailing Address (Street Number/Name, RR, Lot, Concession) 333 Preston Street			
County/District/Municipality Ottawa	Township/City/Town/Village Ottawa	Province Ontario	Postal Code K1S5N4	Telephone Number (include area code) 613-	
Address of Well Location (County/District/Municipality) Ottawa Carleton		Township	Lot 36	Concession A	
RR#/Street Number/Name Rochester Street @ Hwy 417 E off ramp		City/Town/Village Ottawa		Site/Compartment/Block/Tract etc.	
GPS Reading NAD Zone Easting Northing 83 18 44456 5027907	Unit Make/Model Magellan	Mode of Operation: <input type="checkbox"/> Undifferentiated <input checked="" type="checkbox"/> Averaged <input type="checkbox"/> Differentiated, specify			

Log of Overburden and Bedrock Materials (see instructions)

General Colour	Most common material	Other Materials	General Description	Depth From	Metres To
Brown	Sand + boulders			0	9.27
Grey	Limestone bedrock			9.27	17.00
1 Monitoring well installation as per Min Reg 903					

Hole Diameter		
Depth From	Metres To	Diameter Centimetres
0	9.27	20
9.27	17.00	10

Construction Record					
Inside diam centimetres	Material	Wall thickness centimetres	Depth		Metres
			From	To	
Casing					
51 mm	<input checked="" type="checkbox"/> Plastic <input type="checkbox"/> Concrete <input type="checkbox"/> Galvanized	40	0	12.42	
Screen					
58 mm	<input checked="" type="checkbox"/> Plastic <input type="checkbox"/> Concrete <input type="checkbox"/> Galvanized	10	12.42	17.00	
No Casing or Screen					
<input type="checkbox"/> Open hole					

Test of Well Yield				
Pumping test method	Draw Down		Recovery	
	Time min	Water Level Metres	Time min	Water Level Metres
Pump intake set at - (metres)	Static Level			
Pumping rate - (litres/min)	1		1	
Duration of pumping _____ hrs + _____ min	2		2	
Final water level end of pumping _____ metres	3		3	
Recommended pump type <input type="checkbox"/> Shallow <input type="checkbox"/> Deep	4		4	
Recommended pump depth _____ metres	5		5	
Recommended pump rate (litres/min)	10		10	
If flowing give rate - (litres/min)	15		15	
	20		20	
	25		25	
	30		30	
	40		40	
	50		50	
	60		60	

Water Record	
Water found at Metres	Kind of Water
<input type="checkbox"/> m <input type="checkbox"/> Fresh <input type="checkbox"/> Sulphur	<input type="checkbox"/> Gas <input type="checkbox"/> Salty <input type="checkbox"/> Minerals
<input type="checkbox"/> m <input type="checkbox"/> Fresh <input type="checkbox"/> Sulphur	<input type="checkbox"/> Gas <input type="checkbox"/> Salty <input type="checkbox"/> Minerals
<input type="checkbox"/> m <input type="checkbox"/> Fresh <input type="checkbox"/> Sulphur	<input type="checkbox"/> Gas <input type="checkbox"/> Salty <input type="checkbox"/> Minerals
After test of well yield, water was <input type="checkbox"/> Clear and sediment free <input type="checkbox"/> Other specify	
Chlorinated <input type="checkbox"/> Yes <input checked="" type="checkbox"/> No	

Plugging and Sealing Record			
Depth set at - Metres	Material and type (bentonite slurry, neat cement slurry) etc.	Volume Placed (cubic metres)	
0	11.00 Bentonite grout	120 kg	<input checked="" type="checkbox"/> Annular space <input type="checkbox"/> Abandonment
11.00	11.8 Bentonite Holeplug	20 kg	

Location of Well	
In diagram below show distances of well from road, lot line, and building. Indicate north by arrow.	
Please see attached site plan.	

Method of Construction			
<input type="checkbox"/> Cable Tool	<input type="checkbox"/> Rotary (air)	<input type="checkbox"/> Diamond	<input type="checkbox"/> Digging
<input type="checkbox"/> Rotary (conventional)	<input type="checkbox"/> Air percussion	<input type="checkbox"/> Jetting	<input checked="" type="checkbox"/> Other Auger
<input type="checkbox"/> Rotary (reverse)	<input type="checkbox"/> Boring	<input type="checkbox"/> Driving	

Water Use		
<input type="checkbox"/> Domestic	<input type="checkbox"/> Industrial	<input type="checkbox"/> Public Supply
<input type="checkbox"/> Stock	<input type="checkbox"/> Commercial	<input type="checkbox"/> Not used
<input type="checkbox"/> Irrigation	<input type="checkbox"/> Municipal	<input type="checkbox"/> Cooling & air conditioning

Final Status of Well			
<input type="checkbox"/> Water Supply	<input type="checkbox"/> Recharge well	<input type="checkbox"/> Unfinished	<input type="checkbox"/> Abandoned, (Other)
<input checked="" type="checkbox"/> Observation well	<input type="checkbox"/> Abandoned, insufficient supply	<input type="checkbox"/> Dewatering	
<input type="checkbox"/> Test Hole	<input type="checkbox"/> Abandoned, poor quality	<input type="checkbox"/> Replacement well	

Audit No. z 50497	Date Well Completed 2006 08 10
Was the well owner's information package delivered? <input type="checkbox"/> Yes <input type="checkbox"/> No	Date Delivered 2006 08 10

Well Contractor/Technician Information	
Name of Well Contractor George Downing Estate Drilling Ltd	Well Contractor's Licence No. 1844
Business Address (street name, number, city etc.) 410 Main St. Grenville Sur La Rouge Qc J0V 1B0	
Name of Well Technician (last name, first name) Downing, Bruce	Well Technician's Licence No. 72173
Signature of Technician/Contractor <i>[Signature]</i>	Date Submitted 2006 08 10

Ministry Use Only	
Data Source	Contractor 1844
Date Received NOV 07 2006	Date of Inspection 2006 08 10
Remarks	Well Record Number

Sep-25-2006 04:22pm

From-

T-814 P.003/005 F-986

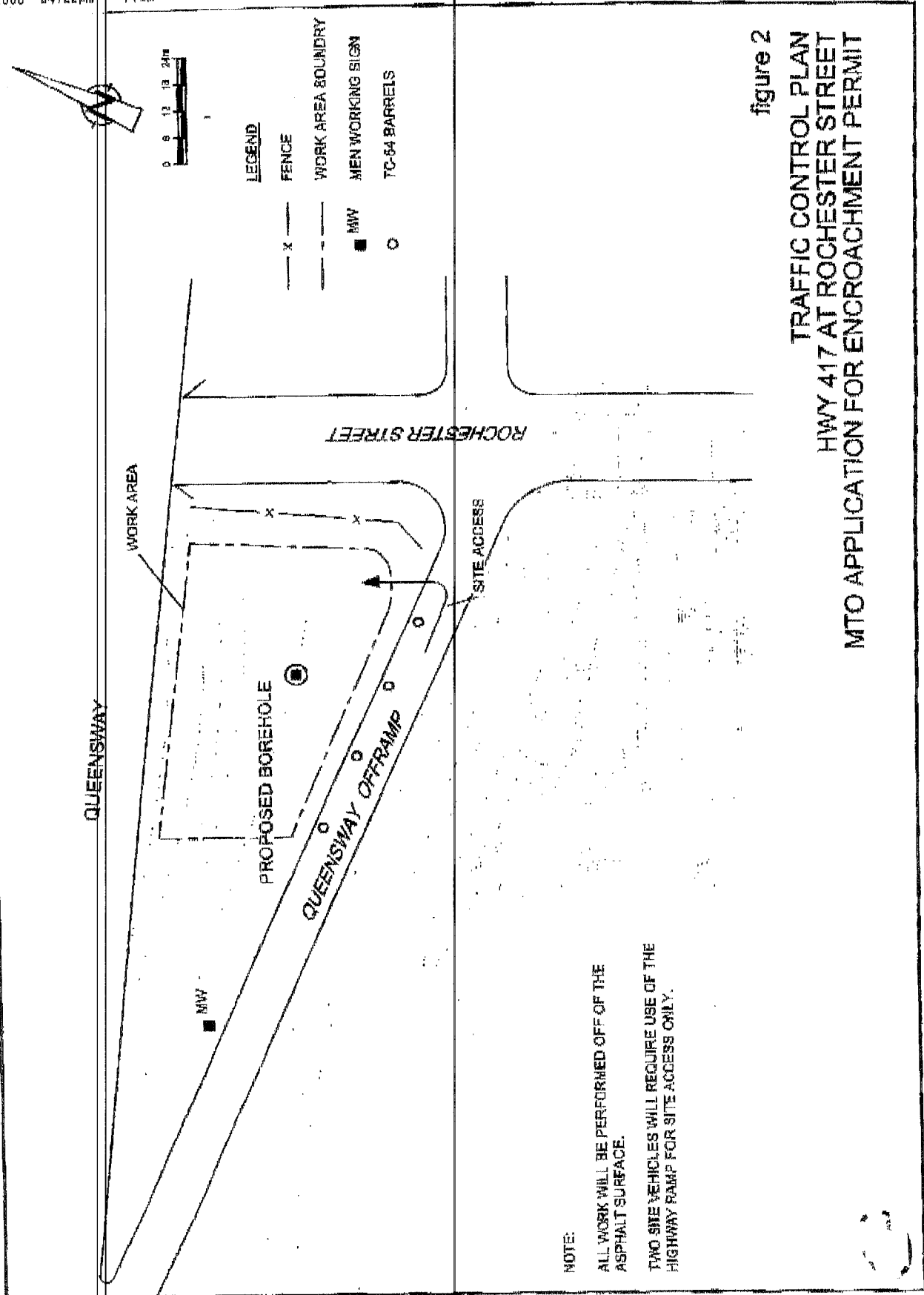

figure 2
 TRAFFIC CONTROL PLAN
 HWY 417 AT ROCHESTER STREET
 MTO APPLICATION FOR ENCROACHMENT PERMIT

16082-30(FAX)02\GN-OT602 JUL 20 2006

1844

Z 50497

NOV 07 2006

Master Well Owner's and Land Owner's Information

First Name: Sakto Corporation Last Name: _____ E-mail Address: _____
 Mailing Address (Street Number/Name, RR): 333 Preston Street Suite 810 Ottawa Municipality: Ottawa Province: ON Postal Code: K1H5N4 Telephone No. (inc. area code): 613 230 7572

Location and Construction of the Master Well in the Cluster

Address of Well Location (Street Number/Name, RR): 333 Preston Street Township: _____ Lot: _____ Concession: _____
 County/District/Municipality: _____ City/Town/Village: Ottawa Province: Ontario Postal Code: K1H5N4
 UTM Coordinates: Zone 18 Easting 44450 Northing 502793 GPS Unit Make: Garmin Model: Etrex Mode of Operation: Undifferentiated Averaged
 Differentiated, specify _____

Overburden and Bedrock Materials (see instructions on the back of this form)

General Colour	Most Common Material	Other Materials	General Description	Depth (Metres)	
				From	To
<u>Brown</u>	<u>fill</u>			<u>0</u>	<u>4.88</u>
				<u>4.88</u>	<u>7.80</u>

Hole Details

Depth (Metres) From	Depth (Metres) To	Diameter (Centimetres)
<u>7.80</u>	<u>16.64</u>	<u>10</u>

Water Use

Public Industrial Not used Other, specify _____
 Domestic Commercial Dewatering
 Livestock Municipal Monitoring
 Irrigation Test Hole Cooling & Air Conditioning

Method of Construction

Cable Tool Air Percussion Digging
 Rotary (Conventional) Diamond Boring
 Rotary (Reverse) Jetting Other, specify HSA
 Rotary (Air) Driving

Status of Well

Test Hole Abandoned, Insufficient Supply
 Replacement Well Abandoned, Poor Water Quality
 Dewatering Well Other, specify _____
 Alteration (Construction) Abandoned, other, specify _____

No Casing and Screen-Used

Open Hole Yes No _____ Metres

Screen

Galvanized Steel Fibreglass Concrete Plastic
 Outside Diameter (Centimetres): 5.8 Slot No.: 10

Water Details

Water found at Depth _____ Metres Gas Kind of Water: Fresh Salty Sulphur Minerals
 Water found at Depth _____ Metres Gas Kind of Water: Fresh Salty Sulphur Minerals
 Water found at Depth _____ Metres Gas Kind of Water: Fresh Salty Sulphur Minerals

Disinfected Yes No If no, provide reason: Monitoring well Date Master Well Completed (yyyy/mm/dd): 2008/07/09

Cluster Information (Please also fill out the additional Cluster Well Information for Well Construction for each parcel of land and cluster.)

Total Wells in Cluster: 3 Please indicate Number of Cluster Well Information Log Sheets Submitted: 1
 Total Wells on this Property: unknown

Location of Well Cluster

Detailed Map must be provided as an attachment no larger than legal size (8.5" x 14"). Sketches are not allowed.
 Check box to confirm detailed map is provided as per Section 11.1 (3)

Consent to release additional information concerning the cluster to the Director upon request

Construction Details

Inside Diameter (Centimetres)	Material (steel, plastic, fibreglass, concrete, galvanized)	Wall Thickness	Depth (Metres)	
			From	To
<u>5.1</u>	<u>PVC</u>	<u>Sched 40</u>	<u>0</u>	<u>12</u>

Annular Space/Abandonment Sealing Record

Depth Set at (Metres) From	Depth Set at (Metres) To	Type of Sealant Used (Material and Type)	Volume Used (Cubic Metres)
<u>0</u>	<u>8.5</u>	<u>Bentonite cement grout</u>	<u>100 Kgs</u>

Well Contractor and Well Technician Information

Business Name of Well Contractor: George Downing Estate Drilling Well Contractor's Licence No.: 11844
 Business Address (Street No./Name, number, RR): 410 Rue Principale Grenville-sur-la-Rouge Municipality: _____
 Province: QC Postal Code: J0V1B0 Business E-mail Address: downing@xplornet.com
 Bus. Telephone No. (inc. area code): 819 242 6469 Name of Well Technician (Last Name, First Name): Downing, Bruce
 Well Technician's Licence No.: 2173 Signature of Technician: Bruce Downing Date Submitted (yyyy/mm/dd): 2008/09/24

Audit No.: **M 02882** Well Contractor No.: _____
 Date Received (yyyy/mm/dd): **MAY 25 2009** Date of Inspection (yyyy/mm/dd): _____
 Remarks: _____

Well Tag No. **A 068589**
A068589

Cluster Well Information for Cluster Well Construction

Regulation 903 Ontario Water Resources Act

Address of Well Location (Street Number/Name, RR) 333 Preston Street
 City/Town/Village Ottawa Province Ontario Postal Code K1S5N4
 Concession _____ Township _____ County/District/Municipality _____
 GPS Unit Make Garmin Model Etrex Unit Mode of Operation Undifferentiated Averaged
 Differentiated, specify: _____

upon request
 Signature of Technician/Contractor *Bruce Downing* Date (yyyy/mm/dd) 2008/09/24

Well # on Sketch	Zone	UTM Coordinates		Full Depth of Hole (metres)	Hole Diameter (cm)	Method of Construction	Casing Material	Casing Length (metres)	Screen Interval (metres)		Annular Space Sealant Used	Static Water Level (metres)	Abandonment Sealant Used	Comments	Date of Completion (yyyy/mm/dd)
		Easting	Northing						From	To					
<i>MW 3908</i>		<i>184445065027932</i>	<i>14.57</i>	<i>20/10</i>	<i>HSA/DIA</i>	<i>PVC</i>	<i>9.0</i>	<i>9.3</i>	<i>13.92</i>	<i>Bentauto</i>					<i>2008/07/08</i>
<i>MW 4008</i>		<i>184444205027909</i>	<i>13.53</i>	<i>20/10</i>	<i>" / "</i>	<i>"</i>	<i>9.0</i>	<i>9.3</i>	<i>13.92</i>	<i>"</i>					<i>2008/07/10</i>

Well Contractor and Well Technician Information

Business Name of Well Contractor George Downing Estate Drilling Ltd. Business Address (Street Number/Name, RR) 410 Rue Principale Municipality Grenville-sur-la-Rouge Province QC
 Postal Code J1O V 1 B 0 8 1 9 2 4 2 6 4 6 9 Business Telephone No. (inc. area code) 1 8 4 4 Well Contractor's Licence No. 2 1 7 3 Business E-mail Address downing@xplor.net.com
 Name of Well Technician (First Name, Last Name) Bruce Downing Well Technician's Licence No. 2008/09/24 Date Submitted (yyyy/mm/dd) *Bruce Downing* Signature of Technician

Date 1st Well in Cluster Constructed (yyyy/mm/dd) 2008/07/08 Date Last Well in Cluster Constructed (yyyy/mm/dd) 2008/07/10

Ministry Use Only

Date Received (yyyy/mm/dd) MAY 25 2009 Date Inspected (yyyy/mm/dd) _____
 Audit No. C 01979 Remarks m02882

MAY 25 2009

C-1844 mo2 882e 01979

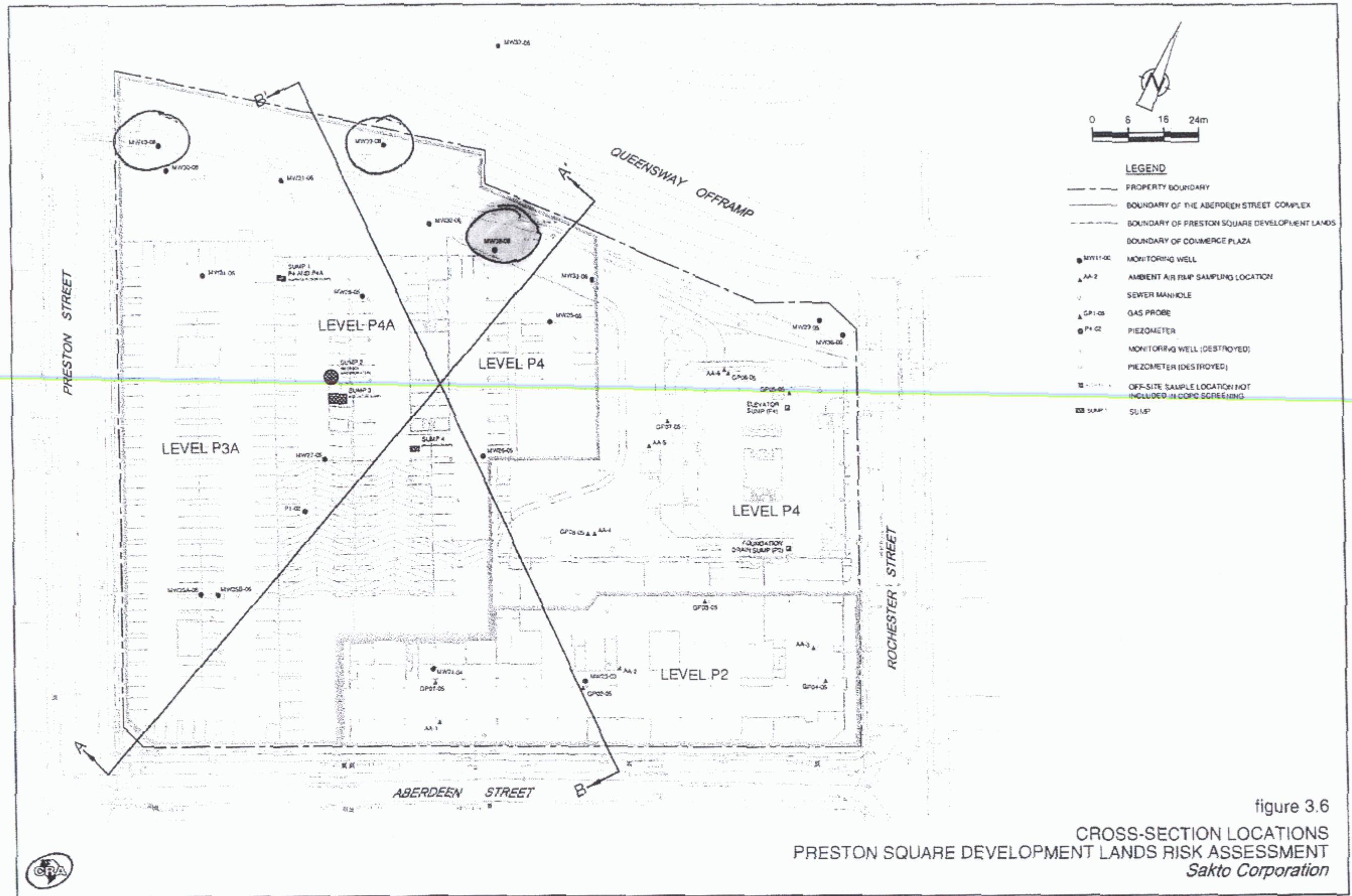

figure 3.6
 CROSS-SECTION LOCATIONS
 PRESTON SQUARE DEVELOPMENT LANDS RISK ASSESSMENT
 Saktto Corporation



16082-30(PRES029)GN-OT001 SEP 16/2008

Tag MW 38-08 - Deepest.

Master Well Owner's and Land Owner's Information

First Name: Natural Resources Last Name: Canada E-mail Address: _____
 Mailing Address (Street Number/Name, RR): 885 Meadowlands Municipality: Ottawa Province: ON Postal Code: _____ Telephone No. (inc. area code): _____

Location and Construction of the Master Well in the Cluster

Address of Well Location (Street Number/Name, RR): 550 Booth St Township: _____ Lot: _____ Concession: _____
 County/District/Municipality: _____ City/Town/Village: Ottawa Province: Ontario Postal Code: _____

UTM Coordinates: Zone 18 Easting 446575 Northing 5027983 GPS Unit Make: Garmin Model: Etrex Mode of Operation: Undifferentiated Averaged
 Differentiated, specify _____

Overburden and Bedrock Materials (see instructions on the back of this form)

General Colour	Most Common Material	Other Materials	General Description	Depth (Metres)	
				From	To
<u>Brown</u>	<u>Fill</u>	<u>sand</u>	<u>loose</u>	<u>0'</u>	<u>3'</u>
<u>grey</u>	<u>limestone</u>		<u>Fractured</u>	<u>3'</u>	<u>15'</u>

Hole Details

Depth (Metres)		Diameter (Centimetres)
From	To	
<u>0'</u>	<u>3'</u>	<u>3.25"</u>
<u>3'</u>	<u>15'</u>	<u>2.5"</u>

Water Use

Public Industrial Not used Other, specify _____
 Domestic Commercial Dewatering _____
 Livestock Municipal Monitoring _____
 Irrigation Test Hole Cooling & Air Conditioning _____

Method of Construction

Cable Tool Air Percussion Digging
 Rotary (Conventional) Diamond Boring
 Rotary (Reverse) Jetting Other, specify _____
 Rotary (Air) Driving _____

Status of Well

Test Hole Abandoned, Insufficient Supply
 Replacement Well Abandoned, Poor Water Quality _____
 Dewatering Well Other, specify _____
 Alteration (Construction) Abandoned, other, specify _____

No Casing and Screen Used Yes No Static Water Level Test _____ Metres

Screen

Galvanized Steel Fibreglass Concrete Plastic
 Outside Diameter (Centimetres): 1.5" Slot No.: 10

Water Details

Water found at Depth _____ Metres Gas Fresh Salty Sulphur Minerals
 Water found at Depth _____ Metres Gas Fresh Salty Sulphur Minerals
 Water found at Depth _____ Metres Gas Fresh Salty Sulphur Minerals

Disinfected Yes No If no, provide reason: _____ Date Master Well Completed (yyyy/mm/dd): 2009/07/27

Cluster Information (Please also fill out the additional Cluster Well Information for Well Construction for each parcel of land and cluster.)

Total Wells in Cluster: _____ Please indicate Number of Cluster Well Information Log Sheets Submitted: _____
 Total Wells on this Property: _____

Location of Well Cluster:

Detailed Map must be provided as an attachment no larger than legal size (8.5" x 14"). Sketches are not allowed.
 Check box to confirm detailed map is provided as per Section 11.1 (3)

Consent to release additional information concerning the cluster to _____

Construction Details

Inside Diameter (Centimetres)	Material (steel, plastic, fibreglass, concrete, galvanized)	Wall Thickness	Depth (Metres)	
			From	To
<u>1.25"</u>	<u>Plastic</u>	<u>0.25"</u>	<u>0'</u>	<u>5'</u>

Annular Space/Abandonment Sealing Record

Depth Set at (Metres)	Type of Sealant Used (Material and Type)	Volume Used (Cubic Metres)
<u>0' - 5'</u>	<u>Cement</u>	
<u>5' - 4'</u>	<u>Bentonite</u>	
<u>4' - 15'</u>	<u>sand</u>	

Well Contractor and Well Technician Information

Business Name of Well Contractor: Strata Soil Sampling Well Contractor's Licence No.: 7241
 Business Address (Street No./Name, number, RR): 2-147 West Beaver Creek Dr Municipality: Richmond Hill
 Province: ON Postal Code: L4B1C6 Business E-mail Address: wrecords@strata-soil.com
 Bus. Telephone No. (inc. area code): 9057649304 Name of Well Technician (Last Name, First Name): Mait, Mike
 Well Technician's Licence No.: 3448 Signature of Technician: [Signature] Date Submitted (yyyy/mm/dd): 2009/08/10

Ministry Use Only

Audit No.: M 05423 Well Contractor No.: _____
 Received: AUG 19 2009 Date of Inspection (yyyy/mm/dd): _____
 Remarks: _____



Ministry of the Environment

Imperial

Well Tag No. for Master Well (Print Well Tag No.)

A 088968 A088968

Cluster Well Information for Cluster Well Construction

Regulation 903 Ontario Water Resources Act

6563 Page 2 of 3

Property Owner's Information

First Name Natural Resources	Last Name Canada	Mailing Address (Street No./Name, RR) 885 Meadowlands 400-15	Municipality Ottawa
Province ON	Postal Code	E-mail Address	Telephone No. (inc. area code)

Cluster Well Information

Address of Well Location (Street Number/Name, RR) 550 Booth St.	Lot	Concession	Township	County/District/Municipality
City/Town/Village Ottawa	Province Ontario	Postal Code	GPS Unit Make Garmin	Model E-trex
Unit Mode of Operation		<input type="checkbox"/> Undifferentiated <input checked="" type="checkbox"/> Averaged		
<input type="checkbox"/> Differentiated, specify:				

Signature of Technician/Contractor

Signature of Technician/Contractor _____ Date (yyyy/mm/dd) _____

Well # on Sketch	UTM Coordinates		Full Depth of Hole (metres)	Hole Diameter (cm)	Method of Construction	Casing Material	Casing Length (metres)	Screen Interval (metres)		Annular Space Sealant Used	Static Water Level (metres)	Abandonment Sealant Used	Comments	Date of Completion (yyyy/mm/dd)
	Zone	Easting						Northing	From					
MW 09-2	18	4445925027946	17'	3.5"	Diamond core	PVC	7'	7'	17'	Bentonite				2009/07/21
MW 09-4	18	4445975028000	18'	3.5"	Diamond core	PVC	8'	8'	18'	Bentonite				2009/07/21
NW 09-5	18	444636502792720'	20'	3.5"	Diamond core	PVC	5'	5'	15'	Bentonite				2009/07/21
NW 09-3	18	444692502796720'	20'	3.5"	Diamond core	PVC	8'	8'	20'	Bentonite				2009/07/21
NW 09-6	18	444631502789320'	20'	3.5"	Diamond core	PVC	6'	6'	20'	Bentonite				2009/07/21
NW 09-7	18	444707502792625'	25'	3.5"	Diamond core	PVC	10'	10'	25'	Bentonite				2009/07/21

Well Contractor and Well Technician Information

Business Name of Well Contractor Strata Soil Sampling	Business Address (Street Number/Name, RR) 2-147 West Beaver Creek Dr	Municipality Richmond Hill	Province ON
Postal Code L4B 1C6	Business Telephone No. (inc. area code) 905 764 4930	Well Contractor's Licence No. 72411	Business E-mail Address wrecords@stratasoil.com
Name of Well Technician (First Name, Last Name) Mike Muir		Well Technician's Licence No. 3448	Date Submitted (yyyy/mm/dd) Signature of Technician 2009/07/27 [Signature]

Date 1st Well in Cluster Constructed (yyyy/mm/dd) 2009/07/27	Date Last Well in Cluster Constructed (yyyy/mm/dd) 2009/07/30
Ministry Use Only	
Date Received (yyyy/mm/dd) AUG 19 2009	Date Inspected (yyyy/mm/dd)
Audit No. C06017	Remarks M05423

60503

E-10903 SENSOW H&L-2

AIC 10 2009

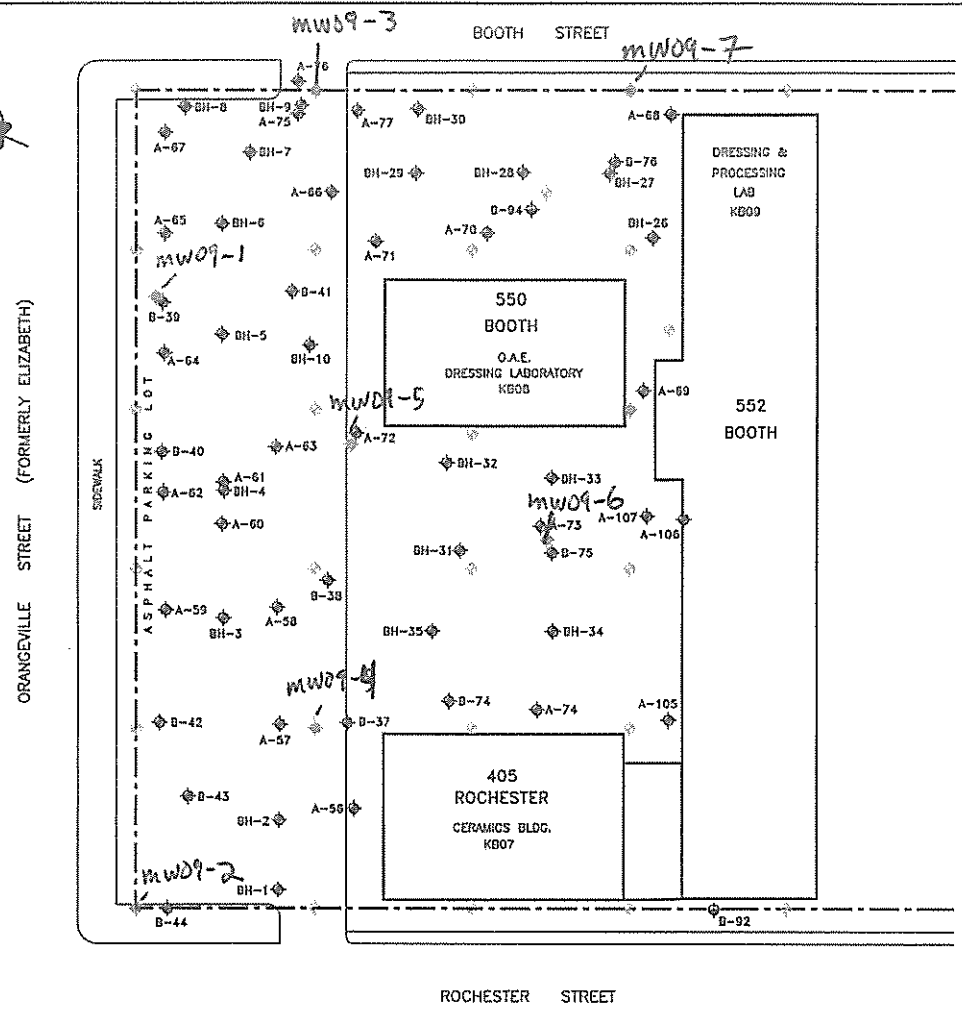

- LEGEND:**
- ◊ FORMER BOREHOLE
 - ◊ EXISTING MONITORING WELL
 - ◊ PROPOSED BOREHOLE
 - ◊ PROPOSED MONITORING WELL

NOTE: THIS DRAWING ILLUSTRATES SUPPORTING INFORMATION SPECIFIC TO A JACQUES WHITFORD STANTEC LIMITED REPORT AND MUST NOT BE USED FOR OTHER PURPOSES

Reference:	Job No.:	1046706	Client:	PHASE II ENVIRONMENTAL SITE ASSESSMENT PROPOSAL NORTH PORTION OF NW QUADRANT BOOTH STREET CAMPUS	PROPOSED BOREHOLE AND MONITORING WELL LOCATION PLAN	Dwg. No.:	2	
	Scale:	1 : 600						
	Date:	09/06/12	Site Address: 550 & 552 BOOTH STREET AND 405 ROCHESTER, OTTAWA, ONTARIO					
	Own. By:	GBB						
App'd By:	JAY							

T:\Work\Drawings\Project Drawings\091046706\Phase II ESA\Proposed Test Holes\1046706\envy2_P12_MSL.dwg PRINTED: Jan 12, 2009

Address of Well Location (Street Number/Name, RR) **#568 Booth St.** Township _____ Lot _____ Concession _____
 County/District/Municipality _____ City/Town/Village **OTTAWA** Province **Ontario** Postal Code _____
 UTM Coordinates Zone Easting Northing GPS Unit Make Model Mode of Operation: Undifferentiated Averaged
 NAD 83 **18 44 46 78 50 277 32** **GARMIN** **ETREX** Differentiated, specify _____

Overburden and Bedrock Materials (see instructions on the back of this form)

General Colour	Most Common Material	Other Materials	General Description	Depth (Metres)	
				From	To
BRN	FILL	GRAVEL	LOOSE	0	2.44
GRY	CLMST	BEDROCK		2.44	7.62

Hole Details

Depth (Metres)	Diameter (Centimetres)	
	From	To
0	2.44	8.25
2.44	7.62	6.03

Water Use

Public Industrial Not used Other, specify _____
 Domestic Commercial Dewatering
 Livestock Municipal Monitoring
 Irrigation Test Hole Cooling & Air Conditioning

Method of Construction

Cable Tool Air Percussion Digging
 Rotary (Conventional) Diamond Boring
 Rotary (Reverse) Jetting Other, specify _____
 Rotary (Air) Driving **DIAMOND CORE**

Status of Well

Test Hole Abandoned, Insufficient Supply
 Replacement Well Abandoned, Poor Water Quality
 Dewatering Well Other, specify _____
 Alteration (Construction) Abandoned, other, specify _____

No Casing and Screen Used Yes No

Static Water Level Test _____ Metres

Screen

Galvanized Steel Fibreglass Concrete Plastic

Outside Diameter (Centimetres) **4.21** Slot No. **10**

Construction Details

Inside Diameter (Centimetres)	Material (steel, plastic, fibreglass, concrete, galvanized)	Wall Thickness	Depth (Metres)	
			From	To
3.45	PLASTIC RISER	0.356	0	4.57
3.45	PLASTIC SCREEN	0.356	4.57	7.62

Water Details

Water found at Depth _____ Metres Gas Fresh Salty Sulphur Minerals
 Water found at Depth _____ Metres Gas Fresh Salty Sulphur Minerals
 Water found at Depth _____ Metres Gas Fresh Salty Sulphur Minerals

Disinfected Yes No If no, provide reason: _____ Date Master Well Completed (yyyy/mm/dd) **09/09/14**

Annular Space/Abandonment Sealing Record

Depth Set at (Metres) From	To	Type of Sealant Used (Material and Type)	Volume Used (Cubic Metres)
0	0.3	CONCRETE	
3	0.61	BENTONITE	
61	4.77	GROUT SLURRY	
7	7.62	SAND	

Cluster Information (Please also fill out the additional Cluster Well Information for Well Construction for each parcel of land and cluster.)

Total Wells in Cluster **3** Please indicate Number of Cluster Well Information Log Sheets Submitted **1**
 Total Wells on this Property **3**

Location of Well Cluster

Detailed Map must be provided as an attachment no larger than legal size (8.5" x 14"). Sketches are not allowed.
 Check box to confirm detailed map is provided as per Section 11.1 (3)

Well Contractor and Well Technician Information

Business Name of Well Contractor **Strata Soil Sampling Inc.** Well Contractor's Licence No. **7 2 4 1**
 Business Address (Street No./Name, number, RR) **147-2 West Beaver Creek Road** Municipality **Richmond Hill**
 Province **Ontario** Postal Code **L4B 1C6** Business E-mail Address **wrecords@stratasoil.com**
 Telephone No. (inc. area code) **905-784-9304** Name of Well Technician (Last Name, First Name) **Robinson Trevis**
 Technician's Licence No. **01109** Signature of Technician _____ Date Submitted (yyyy/mm/dd) **2009/08/17**

Ministry Use Only

Audit No. **M 04370** Well Contractor No. _____
 Date Received (yyyy/mm/dd) **SEP 22 2009** Date of Inspection (yyyy/mm/dd) _____
 Remarks _____

Well Tag No. for Master Well (Print Well Tag No.)

A081816

Address of Well Location (Street Number/Name, RR) **568 Booth St.**
 City/Town/Village **OTTAWA** Province **Ontario** Postal Code _____
 Concession _____ Township _____ County/District/Municipality _____
 GPS Unit Make **Garmin** Model **ETREX** Unit Mode of Operation Undifferentiated Averaged
 Differentiated, specify: _____

upon request
 Signature of Technician/Contractor _____ Date (yyyy/mm/dd) _____

Well # on Sketch	UTM Coordinates		Full Depth of Hole (metres)	Hole Diameter (cm)	Method of Construction	Casing Material	Casing Length (metres)	Screen Interval (metres)		Annular Space Sealant Used	Static Water Level (metres)	Abandonment Sealant Used	Comments	Date of Completion (yyyy/mm/dd)
	Zone	Easting						Northing	From					
MW2	18	44471	45027719	7.62	6.03	DIAMOND	PVC	4.57	4.57	7.62	GRAOUT SLURRY			09/08/10
MW3	18	444777	5027750	7.62	6.03	DIAMOND CORE	PVC	3.96	3.96	7.62	GRAOUT SLURRY			09/08/11
MW9	18	444703	5027786	7.62	6.03	DIAMOND CORE	PVC	2.13	2.13	7.62	GRAOUT SLURRY			09/08/11
MW10	18	444629	5027847	7.62	6.03	DIAMOND CORE								

Well Contractor and Well Technician Information

Business Name of Well Contractor **Arak Soil Sampling** Business Address (Street Number/Name, RR) **#2-147 West Beaver Creek** Municipality **Richmond Hill** Province **ON**
 Postal Code **L4R1B1** Business Telephone No. (inc. area code) **905-464-9301** Well Contractor's Licence No. **7291** Business E-mail Address _____
 Name of Well Technician (First Name, Last Name) **Trous Robinson** Well Technician's Licence No. **3159** Date Submitted (yyyy/mm/dd) **09/02/17** Signature of Technician _____

Date 1st Well in Cluster Constructed (yyyy/mm/dd) _____ Date Last Well in Cluster Constructed (yyyy/mm/dd) _____

Ministry Use Only

Date Received (yyyy/mm/dd) **SEP 22 2009** Date Inspected (yyyy/mm/dd) _____
 Audit No. **C06028** Remarks **M4370**

Address of Well Location (Street Number/Name, RR) **556 Booth St.** Township _____ Lot _____ Concession _____
County/District/Municipality _____ City/Town/Village **OTTAWA** Province **Ontario** Postal Code _____

UTM Coordinates Zone Easting Northing GPS Unit Make Model Mode of Operation:
NAD 83 | 18 | 494643 | 5022871 | **CALMUN** **ETREX** Undifferentiated Averaged
 Differentiated, specify _____

Overburden and Bedrock Materials (see instructions on the back of this form)				
General Colour	Most Common Material	Other Materials	General Description	Depth (Metres) From To
BRN	GRAVEL FILL		LOOSE	0 1.22
GRY	LIMESTONE BEDROCK			1.22 7.62

Hole Details		
Depth (Metres) From To	Diameter (Centimetres)	
0 0.3	CONCRETE	
0 2.44	8.25	
2.44 7.62	6.03	

Water Use

Public Industrial Not used Other, specify _____
 Domestic Commercial Dewatering
 Livestock Municipal Monitoring
 Irrigation Test Hole Cooling & Air Conditioning

Method of Construction

Cable Tool Air Percussion Digging
 Rotary (Conventional) Diamond Boring
 Rotary (Reverse) Jetting Other, specify _____
 Rotary (Air) Driving

Status of Well

Test Hole Abandoned, Insufficient Supply
 Replacement Well Abandoned, Poor Water Quality
 Dewatering Well Other, specify _____
 Alteration (Construction) Abandoned, other, specify _____

No Casing and Screen Used Yes No

Static Water Level Test _____ Metres

Screen

Galvanized Steel Fibreglass Concrete Plastic

Outside Diameter (Centimetres) **4.21** Slot No. **10**

Construction Details				
Inside Diameter (Centimetres)	Material (steel, plastic, fibreglass, concrete, galvanized)	Wall Thickness	Depth (Metres) From To	
3.45	PLASTIC RISER	356	0	2.13
3.45	PLASTIC SCREEN	356	2.13	7.62

Water Details

Water found at Depth _____ Metres Gas Fresh Salty Sulphur Minerals

Water found at Depth _____ Metres Gas Fresh Salty Sulphur Minerals

Water found at Depth _____ Metres Gas Fresh Salty Sulphur Minerals

Annular Space/Abandonment Sealing Record		
Depth Set at (Metres) From To	Type of Sealant Used (Material and Type)	Volume Used (Cubic Metres)
0 0.3	CONCRETE	
0.3 5.79	GROUT SLURRY	

Disinfected Yes No If no, provide reason: _____ Date Master Well Completed (yyy/mm/dd) **09/08/12**

Cluster Information (Please also fill out the additional Cluster Well Information for Well Construction for each parcel of land and cluster.)

Total Wells in Cluster _____ Please indicate Number of Cluster Well Information Log Sheets Submitted _____

Total Wells on this Property **1**

Location of Well Cluster

Detailed Map must be provided as an attachment no larger than legal size (8.5" x 14"). Sketches are not allowed.
 Check box to confirm detailed map is provided as per Section 11.1 (3)

Well Contractor and Well Technician Information

Business Name of Well Contractor **Strata Soil Sampling Inc.** Well Contractor's Licence No. **7 2 | 4 1**
 Business Address (Street No./Name, number, RR) **147-2 West Beaver Creek Road** Municipality **Richmond Hill**
 Province **Ontario** Postal Code **L4B 1C6** Business E-mail Address **wrecords@stratasoil.com**
 Bus. Telephone No. (inc. area code) **905-784-9304** Name of Well Technician (Last Name, First Name) **Robinson Travis**
 Well Technician's Licence No. **31 09** Signature of Technician _____ Date Submitted (yyy/mm/dd) **09/03/17**

Ministry Use Only

Audit No. **M 04372** Well Contractor No. _____
 Date Received (yyy/mm/dd) **SEP 22 2009** Date of Inspection (yyy/mm/dd) _____
 Remarks _____

6609

NOTE: THIS DRAWING IS CLIENT'S SUPPLEMENTARY INFORMATION SPECIFIC TO A CLIENT'S WORKFORD STATED LIMITED RESERVE AND MUST NOT BE USED FOR OTHER PURPOSES.

Reference:

Job No.	1046706	Client	NATURAL RESOURCES CANADA
Scale	1 : 750	Site Address	556, 562 & 568 BOOTH STREET AND 461 ROCHESTER STREET, OTTAWA, ONTARIO
Date	09/06/15	Drawn By	GBB
App'd By			

PHASE II ENVIRONMENTAL SITE ASSESSMENT PROPOSAL SOUTH PORTION OF NW QUADRANT BOOTH STREET CAMPUS

PROPOSED BOREHOLE AND MONITORING WELL LOCATION PLAN

Prop No.: 2

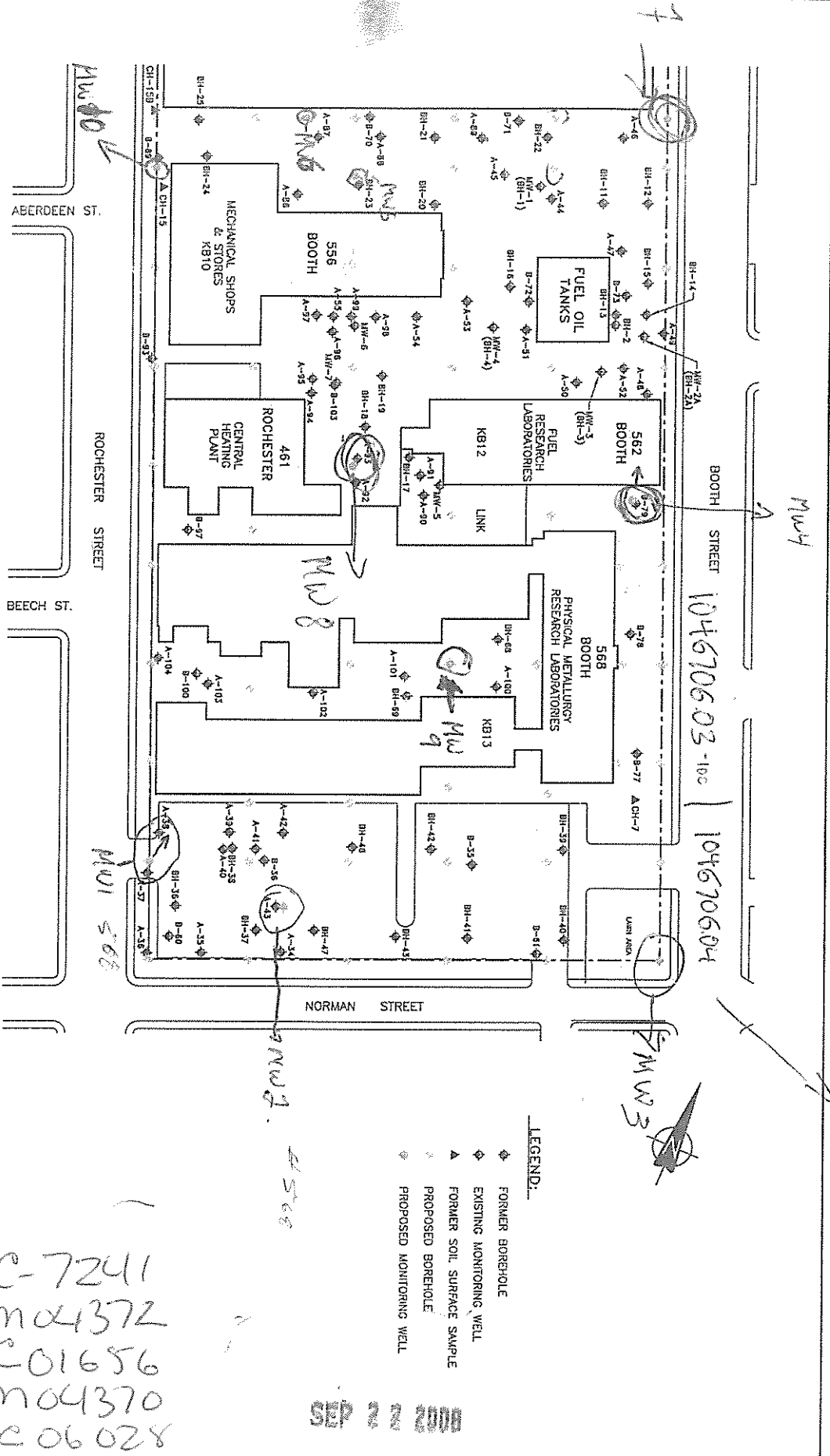
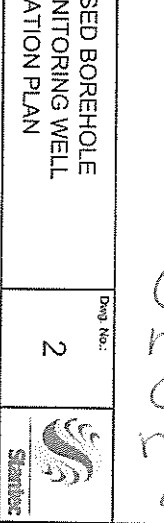

C-7241
m04372
C01656
m04370
C06028
291500

SEP 24 2009

5568

13.2



Well Tag No. for Master Well (Print Well Tag No.)

1088960

Cluster Well Information for Cluster Well Construction Regulation 903 Ontario Water Resources Act

Address of Well Location (Street Number/Name, RR) **556 Booth Street** Lot _____ Concession _____ Township _____ County/District/Municipality _____

City/Town/Village **Ottawa** Province **Ontario** Postal Code _____ GPS Unit Make **Garmin** Model **Etrex** Unit Mode of Operation Undifferentiated Averaged Differentiated, specify: _____

Consent to release additional information to the Director upon request

Signature of Technician/Contractor _____ Date (yyyy/mm/dd) _____

Well # on Sketch	UTM Coordinates		Full Depth of Hole (metres)	Hole Diameter (cm)	Method of Construction	Casing Material	Casing Length (metres)	Screen Interval (metres)		Annular Space Sealant Used	Static Water Level (metres)	Abandonment Sealant Used	Comments	Date of Completion (yyyy/mm/dd)
	Zone	Easting						Northing	From					
NW 6	18	444666	5027868	7.62	5.08	Diamond core	PVC	2.13	2.13	7.62	Grout slurry			2009/08/11
MW 7	18	444705	5027905	7.67	5.08	Diamond core	PVC	2.13	2.13	7.62	Grout slurry			09/08/12
MW 8	18	444681	5027817	7.62	5.08	Diamond core	PVC	2.13	2.13	7.62	Grout slurry			09/08/13
MW 10	18	444624	5027817	7.62	5.08	Diamond core	PVC	2.13	2.13	7.62	Grout slurry			09/08/14

Well Contractor and Well Technician Information

Business Name of Well Contractor _____ Business Address (Street Number/Name, RR) _____ Municipality _____ Province _____

Postal Code _____ Business Telephone No. (inc. area code) _____ Well Contractor's Licence No. _____ Business E-mail Address _____

Name of Well Technician (First Name, Last Name) **Travis Robinson** Well Technician's Licence No. **3159** Date Submitted (yyyy/mm/dd) **2009/08/17** Signature of Technician

Date 1st Well in Cluster Constructed (yyyy/mm/dd) **2009/08/12** Date Last Well in Cluster Constructed (yyyy/mm/dd) _____

Ministry Use Only

Date Received (yyyy/mm/dd) **SEP 22 2009** Date Inspected (yyyy/mm/dd) _____

Audit No. **c 01656** Remarks **Md 1322**

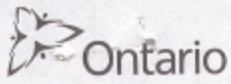

Measurements recorded in: Metric Imperial

Well Location

Address of Well Location (Street Number/Name): 492 Rochester Street
 Township: 56 Beech 5; Lot 90 #91
 County/District/Municipality: Ottawa
 City/Town/Village: Ottawa
 Province: Ontario
 Postal Code:
 UTM Coordinates: Zone Easting Northing
 NAD 83 18 4444640 5027732 194250
 Municipal Plan and Sublot Number:
 Other:
 Concession:
 Depth (m/ft) From To

Overburden and Bedrock Materials/Abandonment Sealing Record (see instructions on the back of this form)

General Colour	Most Common Material	Other Materials	General Description	Depth (m/ft) From	Depth (m/ft) To
	Asphaltic concrete			0	0.05
Brown	Fill - silty sand with clay + gravel		(with some topsoil by 0.6m)	0.05	0.91
Brown	Silty sand		loose to compact	0.91	1.68
Black	limestone bedrock with shale layers			1.68	4.88

Annular Space

Depth Set at (m/ft) From	Depth Set at (m/ft) To	Type of Sealant Used (Material and Type)	Volume Placed (m ³ /ft ³)
1.5	2.8	Bentonite	40 Kgs

Method of Construction

Cable Tool Diamond
 Rotary (Conventional) Jetting
 Rotary (Reverse) Driving
 Boring Digging
 Air percussion
 Other, specify HSA

Well Use

Public Commercial Not used
 Domestic Municipal Dewatering
 Livestock Test Hole Monitoring
 Irrigation Cooling & Air Conditioning
 Industrial
 Other, specify

Construction Record - Casing

Inside Diameter (cm/in)	Open Hole OR Material (Galvanized, Fibreglass, Concrete, Plastic, Steel)	Wall Thickness (cm/in)	Depth (m/ft) From	Depth (m/ft) To
5.1	PVC	Sched 40	0	3.30

Status of Well

Water Supply
 Replacement Well
 Test Hole
 Recharge Well
 Dewatering Well
 Observation and/or Monitoring Hole
 Alteration (Construction)
 Abandoned, Insufficient Supply
 Abandoned, Poor Water Quality
 Abandoned, other, specify
 Other, specify

Construction Record - Screen

Outside Diameter (cm/in)	Material (Plastic, Galvanized, Steel)	Slot No.	Depth (m/ft) From	Depth (m/ft) To
5.8	PVC	10	3.30	4.8

Water Details

Water found at Depth (m/ft)	Kind of Water: <input type="checkbox"/> Fresh <input type="checkbox"/> Untested	Depth (m/ft) From	Depth (m/ft) To	Diameter (cm/in)
4.5	<input type="checkbox"/> Gas <input type="checkbox"/> Other, specify	0	1.68	20
	<input type="checkbox"/> Gas <input type="checkbox"/> Other, specify	1.68	4.88	10

Well Contractor and Well Technician Information

Business Name of Well Contractor: George Downing Estate Drilling
 Well Contractor's Licence No.: 11844
 Business Address (Street Number/Name): 410 Rue Principale
 Municipality: Grenville Sur la Rouge
 Province: QC
 Postal Code: J0V 1B0
 Business E-mail Address: downing@hawk.igs.net
 Bus. Telephone No. (inc. area code): 819 242 469
 Name of Well Technician (Last Name, First Name): Downing, Bruce Stephen
 Well Technician's Licence No.: 3328
 Signature of Technician and/or Contractor:
 Date Submitted: 20100300

Results of Well Yield Testing

After test of well yield, water was: <input type="checkbox"/> Clear and sand free <input type="checkbox"/> Other, specify	Draw Down		Recovery	
	Time (min)	Water Level (m/ft)	Time (min)	Water Level (m/ft)
If pumping discontinued, give reason: Pump intake set at (m/ft) Pumping rate (l/min / GPM) Duration of pumping _____ hrs + _____ min Final water level end of pumping (m/ft) If flowing give rate (l/min / GPM) Recommended pump depth (m/ft) Recommended pump rate (l/min / GPM) Well production (l/min / GPM) Disinfected? <input type="checkbox"/> Yes <input type="checkbox"/> No	Static Level			
	1		1	
	2		2	
	3		3	
	4		4	
	5		5	
10		10		
15		15		
20		20		
25		25		
30		30		
40		40		
50		50		
60		60		

Map of Well Location

Please provide a map below following instructions on the back.

Please see attached site plan.

Comments:

Ministry Use Only

Audit No. Z 81104
 Received MAR 19 2010

Well owner's information package delivered: Yes No
 Date Package Delivered: Y Y | Y Y | M M | D D
 Date Work Completed: 20 | Y | 10 | M | M | 11

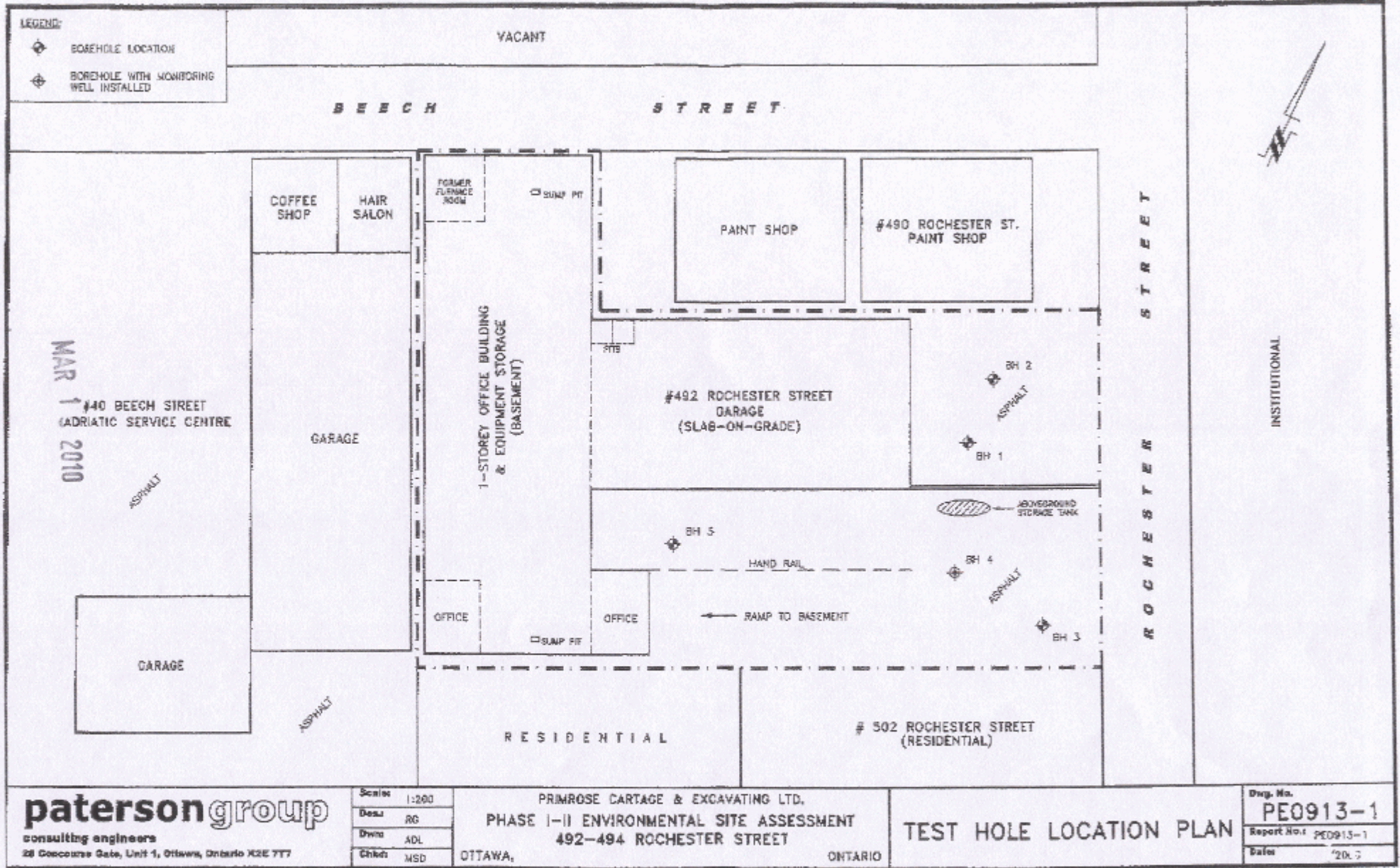

paterson group
 consulting engineers
 28 Concourse Gate, Unit 1, Ottawa, Ontario K2E 7T7

Scale	1:200
Drawn	RG
Drawn	ADL
Checked	MSD

PRIMROSE CARTAGE & EXCAVATING LTD.
 PHASE I-II ENVIRONMENTAL SITE ASSESSMENT
 492-494 ROCHESTER STREET
 OTTAWA, ONTARIO

TEST HOLE LOCATION PLAN

Draw. No. **PE0913-1**
 Report No. PE0913-1
 Date 20.7

2-1844
 281104

A088968

Property Owner's Information

First Name: *Natural Resources* Last Name: *Canada* Mailing Address (Street No./Name, RR): *885 Meadowslands 4th Fl* Municipality: *Ottawa*

Province: *ON* Postal Code: _____ E-mail Address: _____ Telephone No. (inc. area code): _____

Cluster Well Information

Address of Well Location (Street Number/Name, RR): *550 - 552 Booth St.* Lot: _____ Concession: _____ Township: _____ County/District/Municipality: _____

City/Town/Village: *Ottawa* Province: *Ontario* Postal Code: _____ GPS Unit Make: *Garmin* Model: *Etrex* Unit Mode of Operation: Undifferentiated Averaged

Differentiated, specify: _____

Signature of Technician/Contractor: _____ Date (yyyy/mm/dd): _____

Well # on Sketch	Zone	UTM Coordinates		Full Depth of Hole (metres)	Hole Diameter (cm)	Method of Construction	Casing Material	Casing Length (metres)	Screen Interval (metres)		Annular Space Sealant Used	Static Water Level (metres)	Abandonment Sealant Used	Comments	Date of Completion (yyyy/mm/dd)
		Easting	Northing						From	To					
MWD9-2		1844458750	27946	5.18			PVC						Grout Shurry	Decommissioned	2010/03/04
MWD9-3		184446050	27937	6.10			PVC						"	"	"
MWD9-4		1844460250	27952	5.49										"	"
MWD9-5		1844464750	27946	6.13										"	"
MWD9-6		1844464650	27919	6.10										"	"
MWD9-7		1844468050	27924	7.62										"	"
MWD9-8		1844466150	27902	7.62										"	"
B-94		1844467550	27936											"	"
B-92		1844460350	27872											"	"

Well Contractor and Well Technician Information

Business Name of Well Contractor: *State Soil Sampling* Business Address (Street Number/Name, RR): *2147 West Beaver Creek Dr* Municipality: *Richmond Hill* Province: *ON*

Postal Code: *L4B1C6* Business Telephone No. (inc. area code): *905 764 9304* Well Contractor's Licence No.: *7241* Business E-mail Address: *wrecords@state soils.com*

Name of Well Technician (First Name, Last Name): *Mike Mads* Well Technician's Licence No.: *3448* Date Submitted (yyyy/mm/dd): *2010/03/28* Signature of Technician: _____

Date 1st Well in Cluster Constructed (yyyy/mm/dd): *2010/03/14* Date Last Well in Cluster Constructed (yyyy/mm/dd): *2010/03/04*

Ministry Use Only

Date Received (yyyy/mm/dd): *MAR 24 2010* Date Inspected (yyyy/mm/dd): _____

Audit No.: *C05899* Remarks: *M05219*

Well Tag No. for Master Well (Print Well Tag No.)

A088960

Cluster Well Information for Cluster Well Construction

Regulation 903 Ontario Water Resources Act

Page 2 of 4

Address of Well Location (Street Number/Name, RR) 568 & 556 Booth St				Lot	Concession	Township		County/District/Municipality		
City/Town/Village Ottawa		Province Ontario	Postal Code		GPS Unit Make Garmin	Model Etrex	Unit Mode of Operation <input type="checkbox"/> Undifferentiated <input checked="" type="checkbox"/> Averaged		upon request Signature of Technician/Contractor	
						<input type="checkbox"/> Differentiated, specify:				Date (yyyy/mm/dd)

Well # on Sketch	Zone	UTM Coordinates		Full Depth of Hole (metres)	Hole Diameter (cm)	Method of Construction	Casing Material	Casing Length (metres)	Screen Interval (metres)		Annular Space Sealant Used	Static Water Level (metres)	Abandonment Sealant Used	Comments	Date of Completion (yyyy/mm/dd)
		Easting	Northing						From	To					
MW01-2	18	444693	5027789	7.92	1.83	Auger	PVC	3.9	3.9	7.92			Benseal Grout sturry	Decommissioned	2010/09/14
MW3	18	444709	5027786	/	1.83	"	PVC	/	/	/			"	"	"
MW09-4	18	444768	5027745	7.62	"	"	"	2	2	7.62			"	A081817	"
MW09-3	18	444705	5027765	7.62	"	"	"	1.6	1.6	7.62			"	"	"
MW09-8	18	444705	5027906	7.62	"	"	"	2	2	7.62			"	"	"
MW09-5	18	444663	5027876	7.62	"	"	"	2	2	7.62			"	"	"
MW06	18	444664	5027874	/	"	"	"	/	/	/			"	"	"
MW-3	18	444691	5027882	/	"	"	"	/	/	/			"	"	"
MW-4	18	444697	5027975	/	"	"	"	/	/	/			"	"	"
MW-2A	18	444722	5027857	/	"	"	"	/	/	/			"	"	"

Well Contractor and Well Technician Information			
Business Name of Well Contractor Strata Soil Sampling Inc		Business Address (Street Number/Name, RR) 147-2 West Beaver Creek Rd	
Municipality Richmond Hill		Province Ontario	
Postal Code L4B 1C6	Business Telephone No. (inc. area code) 905-764-9304	Well Contractor's Licence No. 7241	Business E-mail Address wrecords@stratasoil.com
Name of Well Technician (First Name, Last Name) Matt, Mike		Well Technician's Licence No. 3448	Date Submitted (yyyy/mm/dd) 2010/10/10
		Signature of Technician 	

Date 1st Well in Cluster Constructed (yyyy/mm/dd) 2010/09/14	Date Last Well in Cluster Constructed (yyyy/mm/dd) 2010/09/15
Ministry Use Only	
Date Received (yyyy/mm/dd) NOV 24 2010	Date Inspected (yyyy/mm/dd)
Audit No. c 05911	Remarks m03247

AE88960

Address of Well Location (Street Number/Name, RR) 568 & 556 Booth St.		Lot	Concession	Township	County/District/Municipality	Signature of Technician/Contractor	Date (yyyy/mm/dd)
City/Town/Village Ottawa	Province Ontario	Postal Code	GPS Unit Make Garmin	Model Etrex	Unit Mode of Operation <input type="checkbox"/> Undifferentiated <input checked="" type="checkbox"/> Averaged <input type="checkbox"/> Differentiated, specify:		

Well # on Sketch	UTM Coordinates		Full Depth of Hole (metres)	Hole Diameter (cm)	Method of Construction	Casing Material	Casing Length (metres)	Screen Interval (metres)		Annular Space Sealant Used	Static Water Level (metres)	Abandonment Sealant Used	Comments	Date of Completion (yyyy/mm/dd)
	Zone	Easting						Northing	From					
MW-3	18	444721	5027857	1	1.83	Auger	PVC	1	1			Benseal Grout slurry	Decommissioned.	2010/09/14
MW09-1	18	444674	5027736	7.62	"	"	"	3	3	7.62		"	"	2010/09/15
B93	18	444635	5027820	1	"	"	"	1	1			"	"	"
MW09-10	18	444616	5027862	7.62	"	"	"	2	2	7.62		"	"	"
B61	18	444733	5027760	6.08	"	"	"	1	1			"	"	"
MW09-2	18	444706	5027741	7.72	"	"	"	4	4	7.72		"	"	"
B60	18	444663	5027714	6.76	"	"	"	1	1			"	"	"
B100	18	444659	5027774	1	"	"	"	1	1			"	"	"
B97	18	444622	5027769	1	"	"	"	1	1			"	"	"
MW09-9	18	444694	5027763	7.62	"	"	"	2.1	2.1	7.62		"	"	"

Well Contractor and Well Technician Information			
Business Name of Well Contractor Strata Soil Sampling Inc		Business Address (Street Number/Name, RR) 147-2 West Beaver creek Road	
Municipality Richmond Hill		Province Ontario	
Postal Code L4B1C6	Business Telephone No. (inc. area code) 905-764-9304	Well Contractor's Licence No. 7241	Business E-mail Address wrecords@stratasoil.com
Name of Well Technician (First Name, Last Name) Mike Muir		Well Technician's Licence No. 3448	Date Submitted (yyyy/mm/dd) 2010/10/10
Signature of Technician <i>Mike Muir</i>			

Date 1st Well in Cluster Constructed (yyyy/mm/dd) 2010/09/14	Date Last Well in Cluster Constructed (yyyy/mm/dd) 2010/09/15
Ministry Use Only	
Date Received (yyyy/mm/dd) NOV 3 4 2010	Date Inspected (yyyy/mm/dd)
Audit No. c05902	Remarks m03207

7853

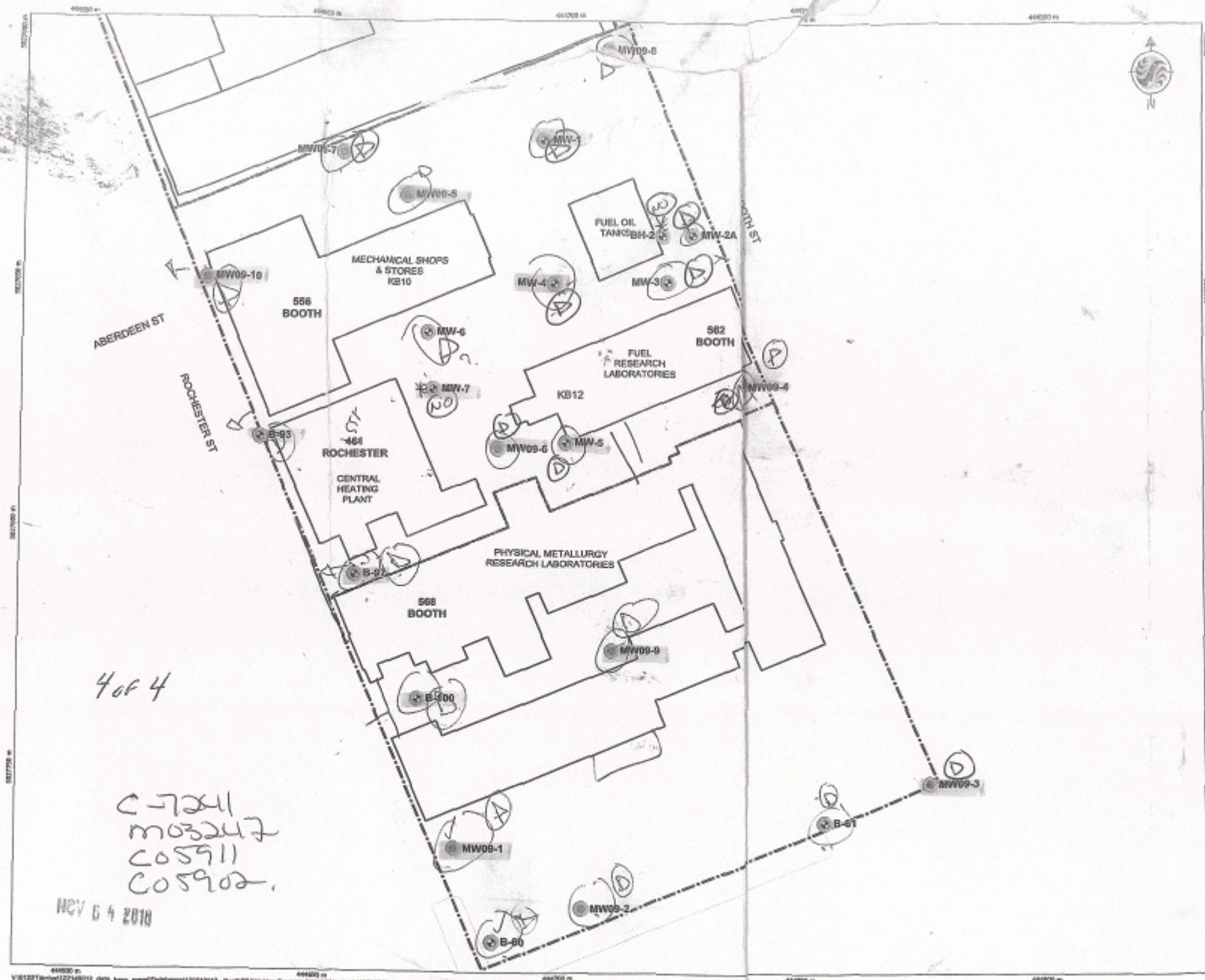

Legend

- 2009 JWS Monitoring Well
 - Existing Monitoring Well
 - - - Study Area
 - Building
 - Curb
-
- Groundwater sample exceeds the provincial Table 1 Standard for one or more of the analyzed parameter groups
 - Monitoring well dry or destroyed - groundwater sample was not obtained at the time of the April 2010 event



Notes

1. This drawing illustrates supporting information specific to a Stantec Consulting Ltd. report and must not be used for other purposes.
2. Coordinate System: UTM Zone 18 NAD 83.



Stantec

May 2010
12570017

Client/Project
Natural Resources Canada
Groundwater Monitoring Program
Central Quadrant of the Booth St. Complex
556, 562 & 668 Booth St. & 461 Rochester St.
Ottawa, Ontario

Figure No.
3

Title
**Groundwater Exceedances - Ontario
Table 1 Standards (O.Reg 153/04)**

4 of 4

C-7241
m03247
C05911
C05902.

REV 6 4 2010

Measurements recorded in: Metric Imperial

A130189

Page 1 of 1

Well Owner's Information

First Name: _____ Last Name / Organization: Roderick Lahey Architect E-mail Address: _____ Well Constructed by Well Owner

Mailing Address (Street Number/Name): 1501 Carling Avenue, Suite 201 Ottawa Municipality: OTTAWA Province: ON Postal Code: _____ Telephone No. (inc. area code): _____

Well Location

Address of Well Location (Street Number/Name): 70 BEECH ST Township: _____ Lot: _____ Concession: _____

County/District/Municipality: _____ City/Town/Village: OTTAWA Province: Ontario Postal Code: K1H1S3J6

UTM Coordinates: Zone 18 Easting 4141533 Northing 51027699 Municipal Plan and Sublot Number: _____ Other: _____

Overburden and Bedrock Materials/Abandonment Sealing Record (see instructions on the back of this form)

General Colour	Most Common Material	Other Materials	General Description	Depth (m/ft) From	Depth (m/ft) To
Grey	Gravel	—	FILL	0	1
DK. BROWN	SILT SAND	CLAY, GRAVEL, COAL	FILL	1	1.24
GREY	LIMESTONE	—	BEDROCK	1.24	5.82

Annular Space

Depth Set at (m/ft) From	Depth Set at (m/ft) To	Type of Sealant Used (Material and Type)	Volume Placed (m ³ /ft ³)
0	1.4	BENTONITE	23

Results of Well Yield Testing

After test of well yield, water was:
 Clear and sand free
 Other, specify _____

If pumping discontinued, give reason: _____

Pump intake set at (m/ft): _____

Pumping rate (l/min / GPM): _____

Duration of pumping: _____ hrs + _____ min

Final water level end of pumping (m/ft): _____

If flowing give rate (l/min / GPM): _____

Recommended pump depth (m/ft): _____

Recommended pump rate (l/min / GPM): _____

Well production (l/min / GPM): _____

Disinfected? Yes No

Time (min)	Draw Down		Recovery	
	Water Level (m/ft)	Time (min)	Water Level (m/ft)	Time (min)
1		1		
2		2		
3		3		
4		4		
5		5		
10		10		
15		15		
20		20		
25		25		
30		30		
40		40		
50		50		
60		60		

Method of Construction

Cable Tool Diamond Public Commercial Not used
 Rotary (Conventional) Jetting Domestic Municipal Dewatering
 Rotary (Reverse) Driving Livestock Test Hole Monitoring
 Boring Digging Irrigation Cooling & Air Conditioning
 Air percussion Industrial Other, specify _____
 Other, specify HSA

Construction Record - Casing

Inside Diameter (cm/in)	Open Hole OR Material (Galvanized, Fibreglass, Concrete, Plastic, Steel)	Wall Thickness (cm/in)	Depth (m/ft)		Status of Well
			From	To	
3.2	PVC	SCHED 40	0	2.8	<input type="checkbox"/> Water Supply <input type="checkbox"/> Replacement Well <input type="checkbox"/> Test Hole <input type="checkbox"/> Recharge Well <input type="checkbox"/> Dewatering Well <input type="checkbox"/> Observation and/or Monitoring Hole <input type="checkbox"/> Alteration (Construction) <input type="checkbox"/> Abandoned, Insufficient Supply <input type="checkbox"/> Abandoned, Poor Water Quality <input type="checkbox"/> Abandoned, other, specify _____ <input type="checkbox"/> Other, specify _____

Construction Record - Screen

Outside Diameter (cm/in)	Material (Plastic, Galvanized, Steel)	Slot No.	Depth (m/ft)		Status of Well
			From	To	
3.8	PVC	4	2.8	3.0	<input type="checkbox"/> Other, specify _____

Water Details

Water found at Depth (m/ft)	Kind of Water:	Hole Diameter
	<input type="checkbox"/> Fresh <input type="checkbox"/> Untested <input type="checkbox"/> Gas <input type="checkbox"/> Other, specify _____	Depth (m/ft) From: 0 To: 5.82 Diameter (cm/in): 20
	<input type="checkbox"/> Fresh <input type="checkbox"/> Untested <input type="checkbox"/> Gas <input type="checkbox"/> Other, specify _____	
	<input type="checkbox"/> Fresh <input type="checkbox"/> Untested <input type="checkbox"/> Gas <input type="checkbox"/> Other, specify _____	

Well Contractor and Well Technician Information

Business Name of Well Contractor: GEORGE DOWNING ESTATE DRILLING Well Contractor's Licence No.: 118144

Business Address (Street Number/Name): 410 RUE PRINCIPALE Municipality: GRENVILLE-SUR-LA-ROCHE

Province: QC Postal Code: J1B1V1B10 Business E-mail Address: downing@hawkiqs.net

Bus. Telephone No. (inc. area code): 811921426469 Name of Well Technician (Last Name, First Name): STEPHEN DOWNING

Well Technician's Licence No.: 3326 Signature of Technician and/or Contractor: _____ Date Submitted: 20130322

Map of Well Location

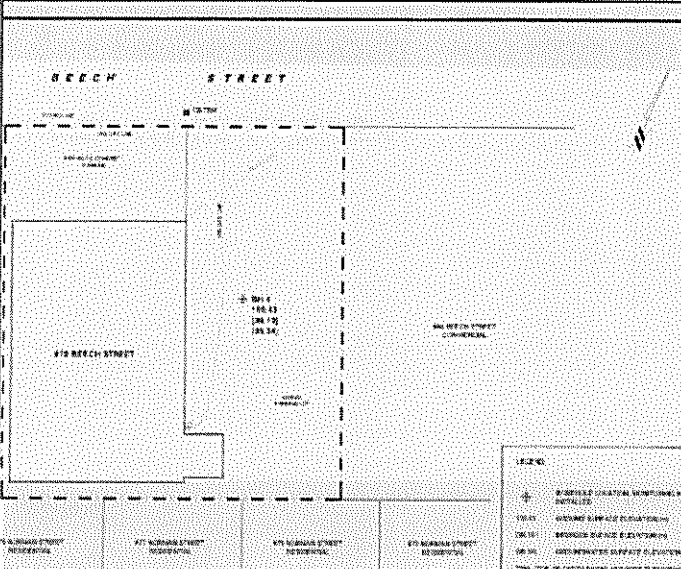

Well owner's information package delivered: Yes No

Date Package Delivered: Y1Y1Y1 M1M1 D1D1

Date Work Completed: 20121012

Ministry Use Only

Audit No.: 2153932

Received: _____



Ministry of the Environment

Well Tag No. (Place Sticker and/or Print Below)

A130189

Well Record

Regulation 903 Ontario Water Resources Act

Page 1 of 1

Measurements recorded in: Metric Imperial

Well Owner's Information

First Name: Last Name / Organization: Roderick Lohrey Architect, Email Address: Mailing Address: 1501 Carling Avenue, Suite 201 Ottawa ON

Well Location

Address of Well Location (Street Number/Name): 70 BEECH ST, Township: City/Town/Village: OTTAWA, Province: Ontario, Postal Code: K1S 3Z6

UTM Coordinates: Zone: Easting: Northing: NAD: 813 18 4144533 5027699

Overburden and Bedrock Materials/Abandonment Sealing Record (see instructions on the back of this form)

Table with columns: General Colour, Most Common Material, Other Materials, General Description, From (m), To (m). Rows include: Grey Gravel, Dark Brown Silty Sand, Grey Limestone, Clay, Gravel, Coal, Fill, Bedrock.

Annular Space table with columns: Depth Set at (m), Type of Sealant Used, Volume Placed (m³). Row: 0 to 1.4, Bentonite, 2.3.

Results of Well Yield Testing table with columns: Draw Down (Time, Water Level, Static Level), Recovery (Time, Water Level). Rows: 1, 2, 3, 4, 5, 10, 15, 20, 25, 30, 40, 50, 60.

Method of Construction and Well Use tables. Method of Construction includes Rotary, Driving, Digging. Well Use includes Public, Commercial, Municipal, Test Hole, etc.

Construction Record - Casing table with columns: Inside Diameter, Open Hole OR Material, Well Thickness, Depth (From/To). Row: 3.2 PVC, 2.8.

Construction Record - Screen table with columns: Outside Diameter, Material, Slot No., Depth (From/To). Row: 3.9 PVC, 2.8, 2.0.

Water Details and Hole Diameter tables. Water Details: Water found at Depth, Kind of Water. Hole Diameter: Depth, Diameter.

Well Contractor and Well Technician Information: Business Name of Well Contractor: EASTERN ONTARIO DIAMOND DRILLING, Well Contractor's License No: 7328, Business Address: 3780 COUNTY ROAD 17, P.O. Box 33, HAWKESBAY, ON K6A 2R4, Business E-mail Address: ontariodiamond@hawkesbay.com

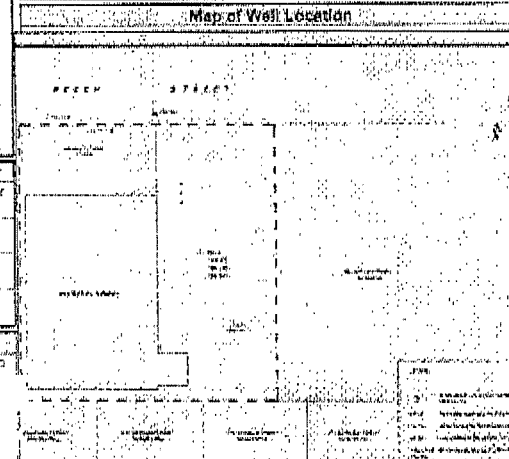

Well owner's information package delivered: Yes/No, Date Package Delivered: 2/10/12, Date Work Completed: 2/10/12, Ministry Use Only: Audit No. z153932, Date Submitted: 2/10/12



Tag#: A149989 AM9989

Measurements recorded in: Metric Imperial

514436

Well Location

Address of Well Location (Street Number/Name): 440 Preston ave
 Township: [blank] Lot: [blank] Concession: [blank]

County/District/Municipality: [blank] City/Town/Village: Ottawa
 Province: Ontario Postal Code: [blank]

UTM Coordinates: Zone Easting Northing
 NAD 83 18 44451 85027532
 Municipal Plan and Sublot Number: [blank] Other: [blank]

Overburden and Bedrock Materials/Abandonment Sealing Record (see instructions on the back of this form)

General Colour	Most Common Material	Other Materials	General Description	Depth (m/ft)	
				From	To
Black	Fill	Sand		0	1.83
Grey	Limestone			1.83	3.35
	Limestone			3.35	5.49

Annular Space

Depth Set at (m/ft)	Type of Sealant Used (Material and Type)	Volume Placed (m³/R³)
0 to 31	Concrete/Flyshment	
31 to 22.3	Bentonite	
2.13 to 5.49	Silica Sand	

Results of Well Yield Testing

After test of well yield, water was: <input type="checkbox"/> Clear and sand free <input type="checkbox"/> Other, specify	Draw Down		Recovery	
	Time (min)	Water Level (m/ft)	Time (min)	Water Level (m/ft)
If pumping discontinued, give reason:	Static Level			
	1		1	
	2		2	
	3		3	
	4		4	
	5		5	
Pump intake set at (m/ft)	2		2	
Pumping rate (l/min / GPM)	3		3	
Duration of pumping hrs + min	4		4	
Final water level end of pumping (m/ft)	5		5	
	10		10	
If flowing give rate (l/min / GPM)	15		15	
	20		20	
Recommended pump depth (m/ft)	25		25	
Recommended pump rate (l/min / GPM)	30		30	
Well production (l/min / GPM)	40		40	
	50		50	
Disinfected? <input type="checkbox"/> Yes <input type="checkbox"/> No	60		60	

Method of Construction

Cable Tool Diamond
 Rotary (Conventional) Jetting
 Rotary (Reverse) Driving
 Boring Digging
 Air percussion Other, specify D.P.

Well Use

Public Commercial Not used
 Domestic Municipal Dewatering
 Livestock Test Hole Monitoring
 Irrigation Cooling & Air Conditioning
 Industrial Other, specify

Construction Record - Casing

Inside Diameter (cm/in)	Open Hole OR Material (Galvanized, Fibreglass, Concrete, Plastic, Steel)	Wall Thickness (cm/in)	Depth (m/ft)		Status of Well
			From	To	
3.75	PVC	0.356	0	2.44	<input type="checkbox"/> Water Supply <input type="checkbox"/> Replacement Well <input checked="" type="checkbox"/> Test Hole <input type="checkbox"/> Recharge Well <input type="checkbox"/> Dewatering Well <input checked="" type="checkbox"/> Observation and/or Monitoring Hole <input type="checkbox"/> Alteration (Construction) <input type="checkbox"/> Abandoned, Insufficient Supply <input type="checkbox"/> Abandoned, Poor Water Quality <input type="checkbox"/> Abandoned, other, specify <input type="checkbox"/> Other, specify

Construction Record - Screen

Outside Diameter (cm/in)	Material (Plastic, Galvanized, Steel)	Slot No.	Depth (m/ft)		Status of Well
			From	To	
4.2	PVC	10	2.44	5.49	<input type="checkbox"/> Other, specify

Water Details

Water found at Depth (m/ft)	Kind of Water: <input type="checkbox"/> Fresh <input type="checkbox"/> Untested	Hole Diameter
	<input type="checkbox"/> Gas <input type="checkbox"/> Other, specify	Depth (m/ft) Diameter (cm/in)
0		0 1.83 8.25
1.83		1.83 5.49 5.71

Well Contractor and Well Technician Information

Business Name of Well Contractor: Strata Drilling Group
 Well Contractor's Licence No.: 7241
 Business Address (Street Number/Name): 47 West Beaver Creek
 Municipality: Richmond Hill
 Province: ON Postal Code: L4B 1C6 Business E-mail Address: Wrecords@strata soil.ca

Bus. Telephone No. (inc. area code): 9057649304
 Name of Well Technician (Last Name, First Name): Beatty Brian
 Well Technician's Licence No.: 3616
 Signature of Technician and/or Contractor: [Signature]
 Date Submitted: 20130815

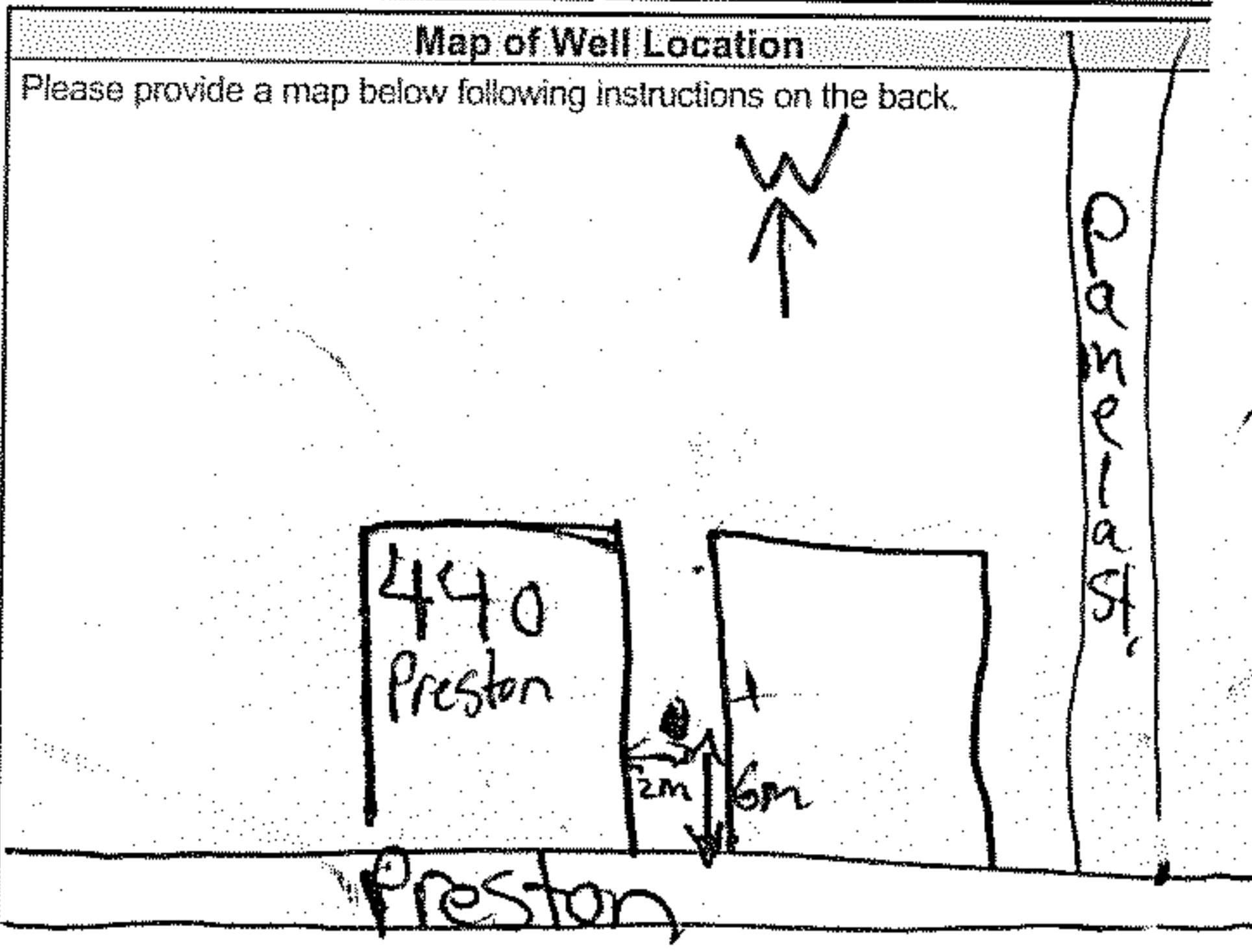

Comments:

Well owner's information package delivered: Yes No

Date Package Delivered: YYY Y MM DD
 Date Work Completed: 20130815

Ministry Use Only

Audit No.: 2173677
 Received: OCT 02 2013

S-14436

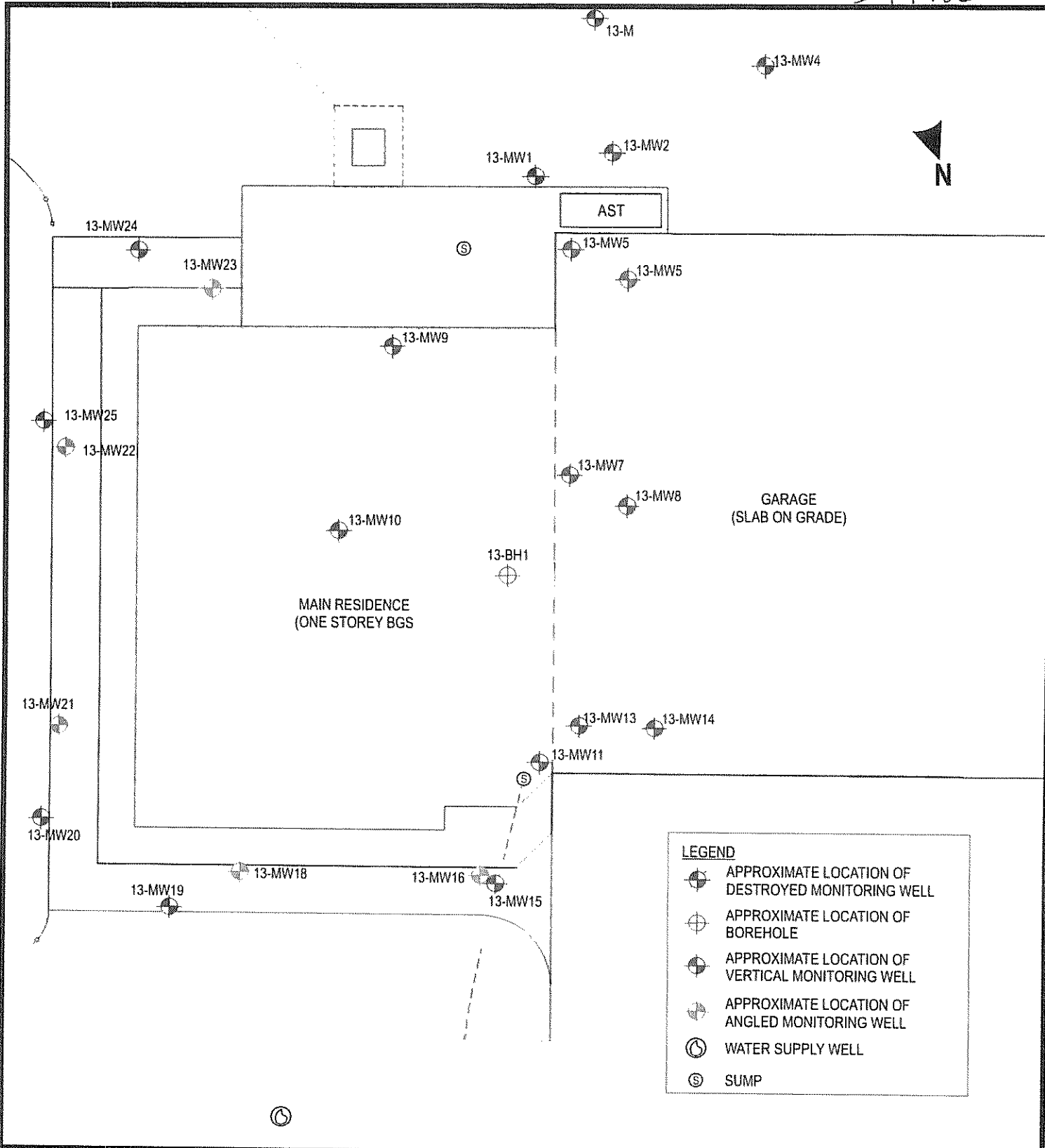

LEGEND	
	APPROXIMATE LOCATION OF DESTROYED MONITORING WELL
	APPROXIMATE LOCATION OF BOREHOLE
	APPROXIMATE LOCATION OF VERTICAL MONITORING WELL
	APPROXIMATE LOCATION OF ANGLED MONITORING WELL
	WATER SUPPLY WELL
	SUMP

 OTTAWA LONDON IQALUIT SASKATOON REGINA YOU CHALLENGE US... TOGETHER WE SUCCEED www.concentriceng.com	CLIENT		ALLSTATE	
	DRAWING			
	SITE PLAN AND BOREHOLE LOCATIONS			
	PROJECT			
306 DANIEL CRES., ROCKLAND ONTARIO				
DATE	DESIGN	DRAWN	FIGURE No:	
SEPT/2013	GB	STM	3	
FILE:	APPROVED:	SCALE:		
13-5004-E	ES	NTS		

GZU 2173677
 OCT 02 2013

A130171

Measurements recorded in: Metric Imperial

Well Owner's Information

First Name: _____ Last Name / Organization: Domicile Developments Inc. E-mail Address: _____ Well Constructed by Well Owner

Mailing Address (Street Number/Name): 1-371A Richmond Rd Municipality: Ottawa Province: ON Postal Code: K2L Telephone No. (inc. area code): _____

Well Location

Address of Well Location (Street Number/Name): 530 Rochester St. Township: _____ Lot: _____ Concession: _____

County/District/Municipality: _____ City/Town/Village: Ottawa Province: **Ontario** Postal Code: _____

UTM Coordinates: Zone: 18 Easting: 4144674 Northing: 5027651 Municipal Plan and Sublot Number: _____ Other: _____

Overburden and Bedrock Materials/Abandonment Sealing Record (see instructions on the back of this form)

General Colour	Most Common Material	Other Materials	General Description	Depth (m/ft)	
				From	To
<u>Black</u>	<u>Asphalt</u>	<u>-</u>	<u>-</u>	<u>0</u>	<u>0.05</u>
<u>Brown</u>	<u>Silty sand</u>	<u>gravel, cobbles, concrete & brick</u>	<u>Fill</u>	<u>0.05</u>	<u>2.21</u>
<u>Grey</u>	<u>Limestone</u>	<u>-</u>	<u>Bedrock</u>	<u>2.21</u>	<u>12.62</u>

Annular Space

Depth Set at (m/ft): From 1.8 To 8.8 Type of Sealant Used (Material and Type): Bentonite Volume Placed (m³/ft³): _____

Method of Construction

Cable Tool Diamond Rotary (Conventional) Jetting Rotary (Reverse) Driving Boring Digging Air percussion Other, specify _____

Well Use

Public Commercial Not used Domestic Municipal Dewatering Livestock Test Hole Monitoring Irrigation Cooling & Air Conditioning Industrial Other, specify _____

Construction Record - Casing

Inside Diameter (cm/in): 3.2 Open Hole OR Material (Galvanized, Fibreglass, Concrete, Plastic, Steel): PVC Wall Thickness (cm/in): Schedule 40 Depth (m/ft): From 0 To 9.2

Status of Well

Water Supply Replacement Well Test Hole Recharge Well Dewatering Well Observation and/or Monitoring Hole Alteration (Construction) Abandoned, Insufficient Supply Abandoned, Poor Water Quality Abandoned, other, specify _____ Other, specify _____

Construction Record - Screen

Outside Diameter (cm/in): 3.8 Material (Plastic, Galvanized, Steel): PVC Slot No.: 10 Depth (m/ft): From 9.2 To 12.62

Water Details

Water found at Depth 4.1 (m/ft) Kind of Water: Fresh Untested Gas Other, specify _____

Water found at Depth _____ (m/ft) Kind of Water: Fresh Untested Gas Other, specify _____

Water found at Depth _____ (m/ft) Kind of Water: Fresh Untested Gas Other, specify _____

Hole Diameter

Depth (m/ft)	Diameter (cm/in)
From <u>0</u> To <u>2.21</u>	<u>20</u>
From <u>2.21</u> To <u>12.62</u>	<u>7.6</u>

Well Contractor and Well Technician Information

Business Name of Well Contractor: Eastern Ontario Diamond Drilling Ltd. Well Contractor's Licence No.: 7328

Business Address (Street Number/Name): 3780 County Rd 17 P.O. Box 33 Municipality: Hawkesbury

Province: ON Postal Code: K6A2R4 Business E-mail Address: ontariodiamond@hawkis.net

Bus. Telephone No. (inc. area code): 6136327769 Name of Well Technician (Last Name, First Name): Downing Stephen

Well Technician's Licence No.: 3326 Signature of Technician and/or Contractor: _____ Date Submitted: 20140606

Results of Well Yield Testing

After test of well yield, water was: Clear and sand free Other, specify _____

If pumping discontinued, give reason: _____

Pump intake set at (m/ft): _____

Pumping rate (l/min / GPM): _____

Duration of pumping: _____ hrs + _____ min

Final water level end of pumping (m/ft): _____

If flowing give rate (l/min / GPM): _____

Recommended pump depth (m/ft): _____

Recommended pump rate (l/min / GPM): _____

Well production (l/min / GPM): _____

Disinfected? Yes No

Static Level	Draw Down		Recovery	
	Time (min)	Water Level (m/ft)	Time (min)	Water Level (m/ft)
1			1	
2			2	
3			3	
4			4	
5			5	
10			10	
15			15	
20			20	
25			25	
30			30	
40			40	
50			50	
60			60	

Map of Well Location

Please provide a map below following instructions on the back.

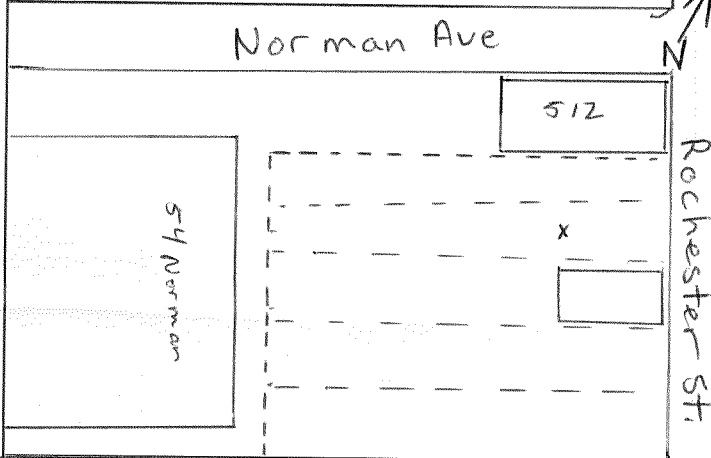

Comments: Pamilla St.

Well owner's information package delivered: Yes No

Date Package Delivered: 20120511

Date Work Completed: _____

Ministry Use Only

Audit No.: 2171281

Received: JUL 09 2014



A142502

Measurements recorded in: Metric Imperial

Well Owner's Information

First Name, Last Name / Organization, E-mail Address, Mailing Address (Street Number/Name), Municipality, Province, Postal Code, Telephone No. (inc. area code)

Well Location

Address of Well Location (Street Number/Name), Township, Lot, Concession, County/District/Municipality, City/Town/Village, Province, Postal Code, UTM Coordinates, Zone, Easting, Northing, Municipal Plan and Sublot Number, Other

Overburden and Bedrock Materials/Abandonment Sealing Record (see instructions on the back of this form)

Table with columns: General Colour, Most Common Material, Other Materials, General Description, Depth (m/ft) From, To

Annular Space table with columns: Depth Set at (m/ft) From, To, Type of Sealant Used (Material and Type), Volume Placed (m³/ft³)

Method of Construction and Well Use checkboxes and text input

Construction Record - Casing table with columns: Inside Diameter (cm/in), Open Hole OR Material, Wall Thickness (cm/in), Depth (m/ft) From, To, Status of Well

Construction Record - Screen table with columns: Outside Diameter (cm/in), Material, Slot No., Depth (m/ft) From, To, Status of Well

Water Details and Hole Diameter tables

Well Contractor and Well Technician Information form

Results of Well Yield Testing table with columns: Draw Down, Recovery, Time (min), Water Level (m/ft)

Map of Well Location form

Comments section with handwritten text 'SEE ATTACHED'

Ministry Use Only section with Audit No. Z191593 and date JAN 29 2015

A142502

Z191593

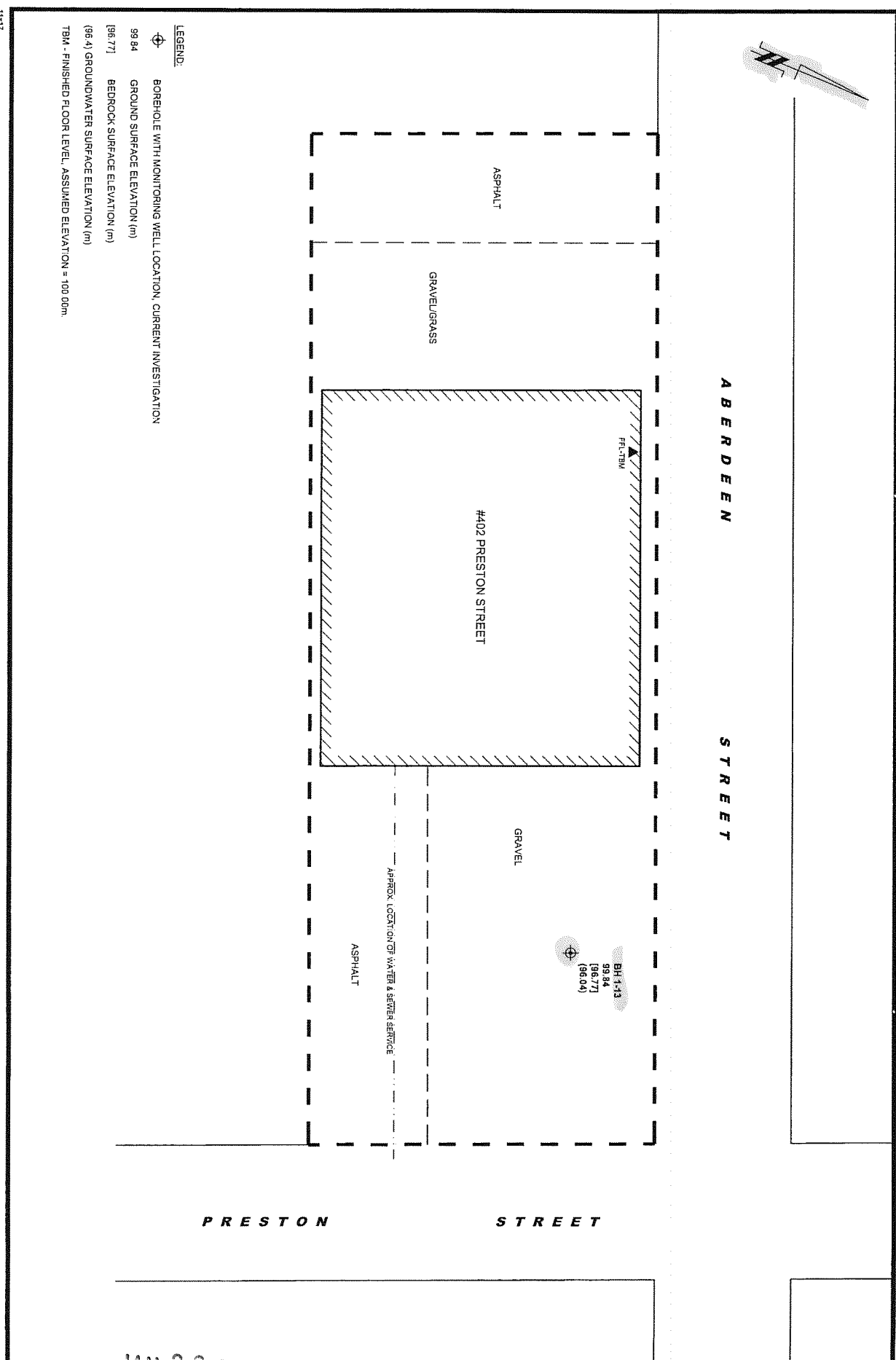

LEGEND:

- BOREHOLE WITH MONITORING WELL LOCATION, CURRENT INVESTIGATION
- 99.84 GROUND SURFACE ELEVATION (m)
- 196.77 BEDROCK SURFACE ELEVATION (m)
- 96.04 GROUNDWATER SURFACE ELEVATION (m)
- TBM - FINISHED FLOOR LEVEL, ASSUMED ELEVATION = 100.00m

JAN 29 2015

C-7328 Z191593



Measurements recorded in: Metric Imperial

A190143

Tag#: A190143

S-20169 Page of

Well Owner's Information

First Name, Last Name / Organization (City of Ottawa), E-mail Address, Mailing Address (110 Laurier Avenue West), Municipality (Ottawa), Province (ON), Postal Code (K1P1J1), Telephone No.

Well Location

Address of Well Location (108 Beech St.), Township, Lot, Concession, City/Town/Village (Ottawa), Province (Ontario), Postal Code, UTM Coordinates, Zone, Easting, Northing, Municipal Plan and Sublot Number.

Overburden and Bedrock Materials/Abandonment Sealing Record (see instructions on the back of this form)

Table with columns: General Colour, Most Common Material, Other Materials, General Description, Depth (m/ft) From, To. Includes handwritten entries for BRN top soil, BRN sand, GRY silt.

Annular Space table with columns: Depth Set at (m/ft) From, To; Type of Sealant Used (Material and Type); Volume Placed (m³/ft³). Includes handwritten entries for concrete/Chushmont, bentonite, filter sand.

Method of Construction and Well Use checkboxes. Includes options like Cable Tool, Rotary, Boring, Air percussion, and various Well Use categories.

Construction Record - Casing table with columns: Inside Diameter (cm/in), Open Hole OR Material, Wall Thickness (cm/in), Depth (m/ft) From, To. Includes handwritten entries for PUC, .340, 0, 1.37.

Construction Record - Screen table with columns: Outside Diameter (cm/in), Material, Slot No., Depth (m/ft) From, To. Includes handwritten entries for PUC, 10, 1.37, 4.42.

Results of Well Yield Testing table with columns: Draw Down (Time, Water Level), Recovery (Time, Water Level). Includes handwritten entries for draw down and recovery data.

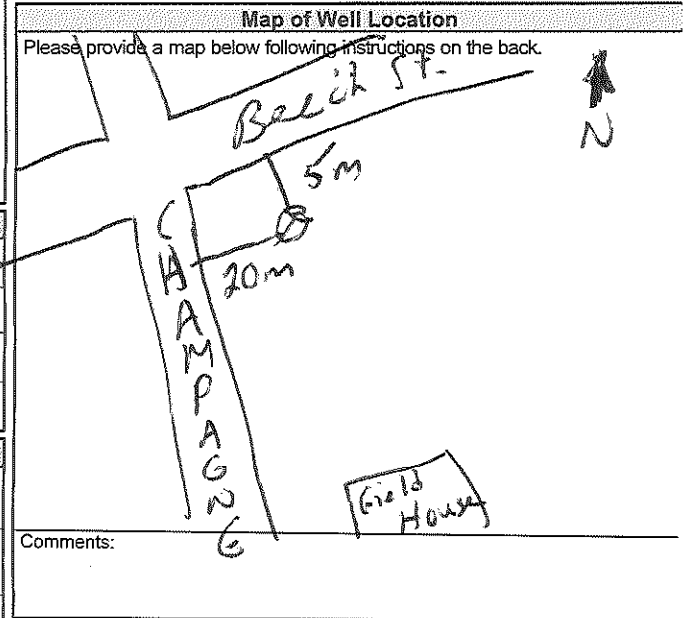

Water Details and Hole Diameter table. Includes columns for Water found at Depth, Kind of Water, Depth (m/ft) From, To, and Diameter (cm/in).

Well Contractor and Well Technician Information. Includes Business Name (Strata Drilling Group), Business Address (168 Shields Court), Province (ON), Postal Code (L3R 9V7), Business E-mail Address, Name of Well Technician (McLoy, James), Well Technician's Licence No., Signature, Date Submitted.

Ministry Use Only section. Includes Audit No. (2250804), Date Work Completed (20170509), Received date (JUL 07 2017).



Measurements recorded in: Metric Imperial

A189966 Tag#: A189966

Regulation 903 Ontario Water Resources Act S-20169 Page ___ of ___

Well Owner's Information

First Name, Last Name / Organization (City of Ottawa), E-mail Address, Mailing Address (110 Laurier Avenue West), Municipality (Ottawa), Province (ON), Postal Code (K1P 1J1), Telephone No.

Well Location

Address of Well Location (100 Beech St.), Township, Lot, Concession, City/Town/Village (Ottawa), Province (Ontario), Postal Code, UTM Coordinates, Zone, Easting, Northing, Municipal Plan and Sublot Number, Other.

Overburden and Bedrock Materials/Abandonment Sealing Record (see instructions on the back of this form)

Table with columns: General Colour, Most Common Material, Other Materials, General Description, Depth (m/ft) From, To. Includes entries for BRN top soil, BRN sand, and GRAY silt.

Annular Space table with columns: Depth Set at (m/ft) From, To; Type of Sealant Used (Material and Type); Volume Placed (m³/ft³). Includes entries for concrete/cushmount, bentonite, and latter sand.

Method of Construction and Well Use section with checkboxes for Cable Tool, Rotary, Boring, Air percussion, Diamond, Jetting, Driving, Digging, Public, Commercial, Not used, Domestic, Municipal, Dewatering, Test Hole, Monitoring, Livestock, Irrigation, Cooling & Air Conditioning, Industrial, and Other.

Construction Record - Casing table with columns: Inside Diameter (cm/in), Open Hole OR Material, Wall Thickness (cm/in), Depth (m/ft) From, To, Status of Well. Includes entry for PVC casing with wall thickness .390 and depth 0 to 1.98.

Construction Record - Screen table with columns: Outside Diameter (cm/in), Material, Slot No., Depth (m/ft) From, To, Status of Well. Includes entry for PVC screen with slot no. 10 and depth 1.98 to 5.03.

Water Details and Hole Diameter section. Water found at Depth (m/ft) and Kind of Water (Fresh, Untested, Gas, Other). Hole Diameter (Depth (m/ft) From, To, Diameter (cm/in)).

Well Contractor and Well Technician Information section. Business Name of Well Contractor (Strada Drilling Group), Well Contractor's Licence No. (7241), Business Address (165 Shields Court), Municipality (Markham), Province (ON), Postal Code (L3R 8V2), Business E-mail Address (wrecords@stradasoil.com), Bus. Telephone No. (905 940 7917), Name of Well Technician (McLay James), Well Technician's Licence No. (31656), Signature of Technician and/or Contractor, Date Submitted (20170505).

Results of Well Yield Testing table with columns: Draw Down (Time (min), Water Level (m/ft)), Recovery (Time (min), Water Level (m/ft)). Includes rows for Pump intake set at, Pumping rate, Duration of pumping, Final water level end of pumping, If flowing give rate, Recommended pump depth, Recommended pump rate, Well production, and Disinfected? (Yes/No).

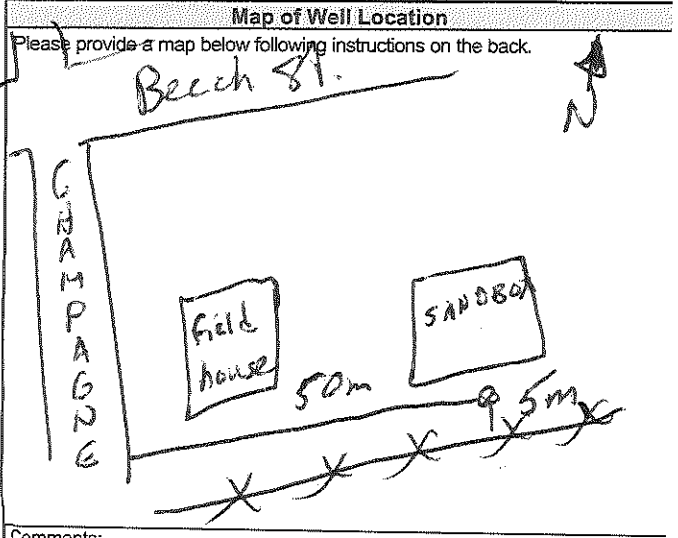

Comments section and Ministry Use Only section. Includes Date Package Delivered, Date Work Completed (20170504), Audit No. (2250806), and Received date (JUL 07 2017).

Measurements recorded in: Metric Imperial

A170142

Tag#: A190142

Regulation 903 Ontario Water Resources Act

S-20169

Page of

Well Owner's Information

First Name: Last Name / Organization: **City of Ottawa** E-mail Address: Well Constructed by Well Owner

Mailing Address (Street Number/Name): **110 Laurier Avenue West** Municipality: **Ottawa** Province: **ON** Postal Code: **K1P1J1** Telephone No. (inc. area code):

Well Location

Address of Well Location (Street Number/Name): **109 Beech St** Township: Lot: Concession:

County/District/Municipality: City/Town/Village: **Ottawa** Province: **Ontario** Postal Code:

UTM Coordinates: Zone: **18** Easting: **444314** Northing: **5027596** Municipal Plan and Sublot Number: Other:

Overburden and Bedrock Materials/Abandonment Sealing Record (see instructions on the back of this form)

General Colour	Most Common Material	Other Materials	General Description	Depth (m/ft)	
				From	To
BRN	top soil	hill	soft	0	0.31
BRN	sand	silt	soft	0.31	3.65
GRY	silt	sand	dense	3.65	5.18

Annular Space

Depth Set at (m/ft)	Type of Sealant Used (Material and Type)	Volume Placed (m³/ft³)
From	To	
0	0.31 concrete/mashmout	
0.31	1.93 bentonite	
1.93	5.18 latter sand	

Results of Well Yield Testing

After test of well yield, water was:	Draw Down		Recovery	
	Time (min)	Water Level (m/ft)	Time (min)	Water Level (m/ft)
<input type="checkbox"/> Clear and sand free <input type="checkbox"/> Other, specify				
If pumping discontinued, give reason:	Static Level			
Pump intake set at (m/ft)	1		1	
Pumping rate (l/min / GPM)	2		2	
Duration of pumping hrs + min	3		3	
Final water level end of pumping (m/ft)	4		4	
If flowing give rate (l/min / GPM)	5		5	
Recommended pump depth (m/ft)	10		10	
Recommended pump rate (l/min / GPM)	15		15	
Well production (l/min / GPM)	20		20	
Disinfected?	25		25	
<input type="checkbox"/> Yes <input type="checkbox"/> No	30		30	
	40		40	
	50		50	
	60		60	

Method of Construction: Cable Tool Rotary (Conventional) Rotary (Reverse) Boring Air percussion Other, specify

Well Use: Public Commercial Not used Domestic Municipal Dewatering Livestock Test Hole Monitoring Irrigation Industrial Other, specify

Construction Record - Casing

Inside Diameter (cm/in)	Open Hole OR Material (Galvanized, Fibreglass, Concrete, Plastic, Steel)	Wall Thickness (cm/in)	Depth (m/ft)		Status of Well
			From	To	
5.00	PVC	1.390	0	2.13	<input type="checkbox"/> Water Supply <input checked="" type="checkbox"/> Replacement Well <input checked="" type="checkbox"/> Test Hole <input type="checkbox"/> Recharge Well <input type="checkbox"/> Dewatering Well <input checked="" type="checkbox"/> Observation and/or Monitoring Hole <input type="checkbox"/> Alteration (Construction) <input type="checkbox"/> Abandoned, Insufficient Supply <input type="checkbox"/> Abandoned, Poor Water Quality <input type="checkbox"/> Abandoned, other, specify <input type="checkbox"/> Other, specify

Construction Record - Screen

Outside Diameter (cm/in)	Material (Plastic, Galvanized, Steel)	Slot No.	Depth (m/ft)	
			From	To
6.03	PVC	10	2.13	5.18

Water Details

Water found at Depth (m/ft)	Kind of Water: <input type="checkbox"/> Fresh <input type="checkbox"/> Untested <input type="checkbox"/> Gas <input type="checkbox"/> Other, specify	Hole Diameter
		Depth (m/ft) From To Diameter (cm/in)
		0 5.18 11.43

Well Contractor and Well Technician Information

Business Name of Well Contractor: **Strata Drilling Group** Well Contractor's Licence No.: **7241**

Business Address (Street Number/Name): **165 Shields Court** Municipality: **Markham**

Province: **ON** Postal Code: **L3R8V2** Business E-mail Address: **wrecords@stratasoil.com**

Bus. Telephone No. (inc. area code): **905 940 7919** Name of Well Technician (Last Name, First Name): **McKay, James**

Well Technician's Licence No.: **31656** Signature of Technician and/or Contractor: *[Signature]* Date Submitted: **2017 05 06**

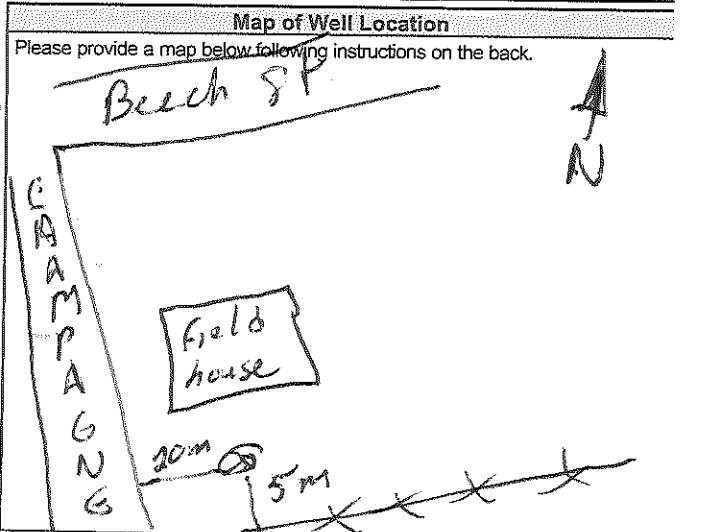

Comments:

Well owner's information package delivered: Yes No

Date Package Delivered: **2017 05 09**

Date Work Completed: **2017 05 09**

Ministry Use Only

Audit No.: **2250805**

Received: **JUL 07 2017**

Map: Well records

This map allows you to search and view well record information from reported wells in Ontario.

Full dataset is available in the Open Data catalogue (<https://data.ontario.ca/dataset/well-records>).

[Go Back to Map](#)

Well ID

Well ID Number: 7299853

Well Audit Number: C35490

Well Tag Number: A215062

This table contains information from the original well record and any subsequent updates.

Well Location

Address of Well Location	

Township	OTTAWA CITY
Lot	
Concession	
County/District/Municipality	OTTAWA-CARLETON
City/Town/Village	
Province	ON
Postal Code	n/a
UTM Coordinates	NAD83 — Zone 18 Easting: 444508.00 Northing: 5027769.00
Municipal Plan and Sublot Number	
Other	

Overburden and Bedrock Materials Interval

General Colour	Most Common Material	Other Materials	General Description	Depth From	Depth To

Annular Space/Abandonment Sealing Record

--	--	--	--

Depth From	Depth To	Type of Sealant Used (Material and Type)	Volume Placed

Method of Construction & Well Use

Method of Construction	Well Use

Status of Well

Construction Record - Casing

Inside Diameter	Open Hole or material	Depth From	Depth To

Construction Record - Screen

Outside Diameter	Material	Depth From	Depth To

Well Contractor and Well Technician Information

Well Contractor's Licence Number: 7328

Results of Well Yield Testing

After test of well yield, water was	
If pumping discontinued, give reason	
Pump intake set at	
Pumping Rate	
Duration of Pumping	
Final water level	
If flowing give rate	
Recommended pump depth	
Recommended pump rate	
Well Production	
Disinfected?	

Draw Down & Recovery

Draw Down Time(min)	Draw Down Water level	Recovery Time(min)	Recovery Water level
SWL			
1		1	
2		2	
3		3	
4		4	
5		5	
10		10	
15		15	
20		20	
25		25	
30		30	
40		40	
45		45	
50		50	
60		60	

Water Details

Water Found at Depth	Kind

Hole Diameter

Depth From	Depth To	Diameter

Audit Number: C35490

Date Well Completed: October 11, 2017

Date Well Record Received by MOE: November 27, 2017

Related

How to use a Ministry of the Environment map (<https://www.ontario.ca/page/how-use-ministry-environment-map#wells>)

Technical documentation: Metadata record (<https://data.ontario.ca/dataset/well-records/resource/3031344e-e3f2-48d5-888c-c1deadfd2f77>)

Updated: October 18, 2021

Published: March 20, 2014

[about Ontario](https://www.ontario.ca/page/about-ontario) (<https://www.ontario.ca/page/about-ontario>)

[accessibility](https://www.ontario.ca/page/accessibility) (<https://www.ontario.ca/page/accessibility>)

[news](http://news.ontario.ca/newsroom/en) (<http://news.ontario.ca/newsroom/en>)

[privacy](https://www.ontario.ca/page/privacy-statement) (<https://www.ontario.ca/page/privacy-statement>)

[terms of use](https://www.ontario.ca/page/terms-use) (<https://www.ontario.ca/page/terms-use>)

© Queen's Printer for Ontario, 2012–22 (<https://www.ontario.ca/page/copyright-information-c-queens-printer-ontario>)



Measurements recorded in: Metric Imperial

A189966

5-21973 Page ____ of ____

CITY OF OTTAWA REAL ESTATE PARTNERSHIP AND DEVELOPMENT OFFICE

Address of Well Location (Street Number/Name): 108 BEECH ST.
 Township: _____ Lot: _____ Concession: _____
 County/District/Municipality: _____ City/Town/Village: OTTAWA
 Province: Ontario Postal Code: _____
 UTM Coordinates: Zone Easting Northing: NAD 83 18 444 333 50 275 576
 Municipal Plan and Sublot Number: _____ Other: _____

Overburden and Bedrock Materials/Abandonment Sealing Record (see instructions on the back of this form)

General Colour	Most Common Material	Other Materials	General Description	Depth (m/ft) From To

Annular Space

Depth Set at (m/ft) From To	Type of Sealant Used (Material and Type)	Volume Placed (m³/ft³)
0 .91	Bentonite	
.91 4.27	Geot slurry	

Results of Well Yield Testing

After test of well yield, water was: <input type="checkbox"/> Clear and sand free <input type="checkbox"/> Other, specify _____	Draw Down		Recovery	
	Time (min)	Water Level (m/ft)	Time (min)	Water Level (m/ft)
If pumping discontinued, give reason: Pump intake set at (m/ft) Pumping rate (l/min / GPM) Duration of pumping _____ hrs + _____ min Final water level end of pumping (m/ft) If flowing give rate (l/min / GPM) Recommended pump depth (m/ft) Recommended pump rate (l/min / GPM) Well production (l/min / GPM) Disinfected? <input type="checkbox"/> Yes <input type="checkbox"/> No	Static Level			
	1		1	
	2		2	
	3		3	
	4		4	
	5		5	
10		10		
15		15		
20		20		
25		25		
30		30		
40		40		
50		50		
60		60		

Method of Construction

Cable Tool Diamond Public Commercial Not used
 Rotary (Conventional) Jetting Domestic Municipal Dewatering
 Rotary (Reverse) Driving Livestock Test Hole Monitoring
 Boring Digging Irrigation Cooling & Air Conditioning
 Air percussion Industrial Other, specify _____
 Other, specify _____

Construction Record - Casing

Inside Diameter (cm/in)	Open Hole OR Material (Galvanized, Fibreglass, Concrete, Plastic, Steel)	Wall Thickness (cm/in)	Depth (m/ft)		Status of Well
			From	To	
5.20	PVC	390	0	1.83	<input type="checkbox"/> Water Supply <input type="checkbox"/> Replacement Well <input type="checkbox"/> Test Hole <input type="checkbox"/> Recharge Well <input type="checkbox"/> Dewatering Well <input type="checkbox"/> Observation and/or Monitoring Hole <input type="checkbox"/> Alteration (Construction) <input type="checkbox"/> Abandoned, Insufficient Supply <input type="checkbox"/> Abandoned, Poor Water Quality <input checked="" type="checkbox"/> Abandoned, other, specify <input type="checkbox"/> Other, specify

Construction Record - Screen

Outside Diameter (cm/in)	Material (Plastic, Galvanized, Steel)	Slot No.	Depth (m/ft)		Status of Well
			From	To	
					<input type="checkbox"/> Abandoned, other, specify <input type="checkbox"/> Other, specify

Water Details

Water found at Depth (m/ft) <input type="checkbox"/> Gas <input type="checkbox"/> Other, specify _____	Kind of Water: <input type="checkbox"/> Fresh <input type="checkbox"/> Untested	Hole Diameter	
		Depth (m/ft) From To	Diameter (cm/in)
		0	4.87 5.20

Well Contractor and Well Technician Information

Business Name of Well Contractor: STRATA Drilling Group Well Contractor's Licence No.: 72411
 Business Address (Street Number/Name): 165 Shields court. Municipality: MARKHAM
 Province: ON Postal Code: L3R 8V2 Business E-mail Address: wrecords@strata-soil.com

Bus. Telephone No. (inc. area code): 905 940 7919 Name of Well Technician (Last Name, First Name): HALLADAY Phil
 Well Technician's Licence No.: 3832 Signature of Technician and/or Contractor: [Signature] Date Submitted: 20180504

Map of Well Location

Please provide a map below following instructions on the back.

A

Comments:

Well owner's information package delivered: Yes No

Date Package Delivered: Y Y Y Y M M D D
 Date Work Completed: 20180504

Ministry Use Only
 Audit No.: 277866
 Received: [Signature]



Measurements recorded in: Metric Imperial

A190143

S-21973 Page ____ of ____

Well Owner's Information

First Name: City of Ottawa, Last Name / Organization: Real Estate Partnership and Development office, E-mail Address: [blank], Mailing Address: 110 Laurier Ave. W 5th Floor, Municipality: Ottawa, Province: ON, Postal Code: K1P1J1, Telephone No.: [blank]

Well Location

Address of Well Location: 108 Beech St., Township: [blank], Lot: [blank], Concession: [blank], County/District/Municipality: [blank], City/Town/Village: OTTAWA, Province: Ontario, Postal Code: [blank], UTM Coordinates: NAD 83 18 444 281 5027607, Municipal Plan and Sublot Number: [blank], Other: [blank]

Overburden and Bedrock Materials/Abandonment Sealing Record

Table with 5 columns: General Colour, Most Common Material, Other Materials, General Description, Depth (m/ft) From/To. Contains handwritten entries for Bentonite and Grout Slurry.

Annular Space table with 3 columns: Depth Set at (m/ft) From/To, Type of Sealant Used (Material and Type), Volume Placed (m³/ft³). Contains handwritten entries for Bentonite and Grout Slurry.

Method of Construction and Well Use section with checkboxes for Cable Tool, Rotary, Boring, etc., and Public, Commercial, etc.

Construction Record - Casing table with 4 columns: Inside Diameter (cm/in), Open Hole OR Material, Wall Thickness (cm/in), Depth (m/ft) From/To. Contains handwritten entries for PVC casing.

Status of Well section with checkboxes for Water Supply, Replacement Well, etc.

Construction Record - Screen table with 4 columns: Outside Diameter (cm/in), Material, Slot No., Depth (m/ft) From/To. Contains handwritten entries for PVC screen.

Status of Well section with handwritten note 'NOT NEEDED'.

Results of Well Yield Testing table with columns for Draw Down (Time, Water Level) and Recovery (Time, Water Level). Contains handwritten data for pumping tests.

Map of Well Location

Please provide a map below following instructions on the back. Includes a large handwritten 'C'.

Water Details and Hole Diameter table with columns for Water found at Depth, Kind of Water, Depth (m/ft) From/To, Diameter (cm/in). Contains handwritten entries for water depth and diameter.

Well Contractor and Well Technician Information

Business Name of Well Contractor: STRATA Drilling Group, Well Contractor's Licence No.: 7241, Business Address: 165 Shields Court, Municipality: MARKHAM, Province: ON, Postal Code: L3R8V, Business E-mail Address: 2wrecords@strata-soil.com, Name of Well Technician: HALLADAY Phil, Well Technician's Licence No.: 3832, Date Submitted: 20180509.

Well owner's information package delivered (Yes/No), Date Package Delivered (YYYYMMDD), Date Work Completed (YYYYMMDD), Ministry Use Only (Audit No. 277857, Received date).

Geoplia

ddddd
latitude
Longitude
OK
UTM
18
ok
postal:

dd° m'
45
75
ok

dd° m'
45
75
ok

elevation
65.0
WPO3-1
<< >>

POI / V
*03-C
added
18 T 44
45.399
Elevation

*02-B
added
18 T 44
45.399
Elevation

*02-B
added
18 T 44
45.399
Elevation

*02-B
added
18 T 44
45.399
Elevation

*01-A "WP01-A"
added
18 T 44
45.399
Elevation

18 T 44
45.399
Elevation

**all waypoints removed...

Google

Map data ©2018 Google

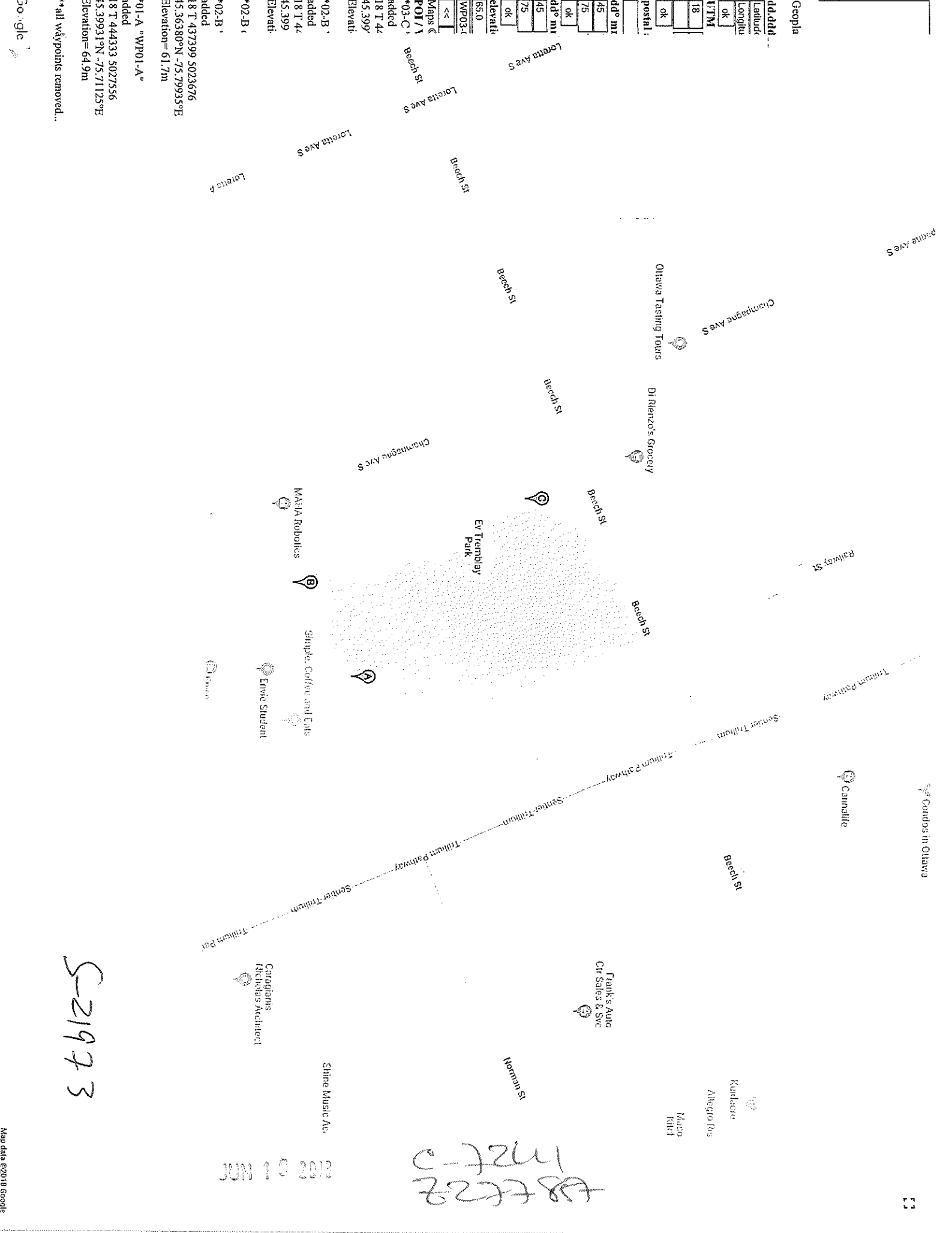

S-21973

C-1727-28

Map: Well records

This map allows you to search and view well record information from reported wells in Ontario.

Full dataset is available in the Open Data catalogue (<https://data.ontario.ca/dataset/well-records>).

[Go Back to Map](#)

Well ID

Well ID Number: 7332205

Well Audit Number: C00629

Well Tag Number:

This table contains information from the original well record and any subsequent updates.

Well Location

Address of Well Location	

Township	OTTAWA CITY
Lot	
Concession	
County/District/Municipality	OTTAWA-CARLETON
City/Town/Village	
Province	ON
Postal Code	n/a
UTM Coordinates	NAD83 — Zone 18 Easting: 444366.00 Northing: 5027954.00
Municipal Plan and Sublot Number	
Other	

Overburden and Bedrock Materials Interval

General Colour	Most Common Material	Other Materials	General Description	Depth From	Depth To

Annular Space/Abandonment Sealing Record

--	--	--	--

Depth From	Depth To	Type of Sealant Used (Material and Type)	Volume Placed

Method of Construction & Well Use

Method of Construction	Well Use

Status of Well

Construction Record - Casing

Inside Diameter	Open Hole or material	Depth From	Depth To

Construction Record - Screen

Outside Diameter	Material	Depth From	Depth To

Well Contractor and Well Technician Information

Well Contractor's Licence Number: 7148

Results of Well Yield Testing

After test of well yield, water was	
If pumping discontinued, give reason	
Pump intake set at	
Pumping Rate	
Duration of Pumping	
Final water level	
If flowing give rate	
Recommended pump depth	
Recommended pump rate	
Well Production	
Disinfected?	

Draw Down & Recovery

Draw Down Time(min)	Draw Down Water level	Recovery Time(min)	Recovery Water level
SWL			
1		1	
2		2	
3		3	
4		4	
5		5	
10		10	
15		15	
20		20	
25		25	
30		30	
40		40	
45		45	
50		50	
60		60	

Water Details

Water Found at Depth	Kind

Hole Diameter

Depth From	Depth To	Diameter

Audit Number: C00629

Date Well Completed: December 06, 2018

Date Well Record Received by MOE: February 25, 2019

Related

How to use a Ministry of the Environment map (<https://www.ontario.ca/page/how-use-ministry-environment-map#wells>)

Technical documentation: Metadata record (<https://data.ontario.ca/dataset/well-records/resource/3031344e-e3f2-48d5-888c-c1deadfd2f77>)

Updated: October 18, 2021

Published: March 20, 2014

[about Ontario](https://www.ontario.ca/page/about-ontario) (<https://www.ontario.ca/page/about-ontario>)

[accessibility](https://www.ontario.ca/page/accessibility) (<https://www.ontario.ca/page/accessibility>)

[news](http://news.ontario.ca/newsroom/en) (<http://news.ontario.ca/newsroom/en>)

[privacy](https://www.ontario.ca/page/privacy-statement) (<https://www.ontario.ca/page/privacy-statement>)

[terms of use](https://www.ontario.ca/page/terms-use) (<https://www.ontario.ca/page/terms-use>)

© Queen's Printer for Ontario, 2012–22 (<https://www.ontario.ca/page/copyright-information-c-queens-printer-ontario>)

Map: Well records

This map allows you to search and view well record information from reported wells in Ontario.

Full dataset is available in the Open Data catalogue (<https://data.ontario.ca/dataset/well-records>).

[Go Back to Map](#)

Well ID

Well ID Number: 7344786

Well Audit Number: Z311152

Well Tag Number: A274695

This table contains information from the original well record and any subsequent updates.

Well Location

Address of Well Location	101 Hickory St

Township	NEPEAN TOWNSHIP
Lot	
Concession	
County/District/Municipality	OTTAWA-CARLETON
City/Town/Village	Ottawa
Province	ON
Postal Code	n/a
UTM Coordinates	NAD83 — Zone 18 Easting: 444351.00 Northing: 5027902.00
Municipal Plan and Sublot Number	
Other	

Overburden and Bedrock Materials Interval

General Colour	Most Common Material	Other Materials	General Description	Depth From	Depth To
GREY	GRVL	SAND	LOOS	0 m	.31 m
BRWN	SAND	SILT	SOFT	.31 m	1.52 m
BLCK	SILT	SAND	DNSE	1.52 m	2.74 m

GREY	LMSN		LYRD	2.74 m	5.49 m
------	------	--	------	--------	--------

Annular Space/Abandonment Sealing Record

Depth From	Depth To	Type of Sealant Used (Material and Type)	Volume Placed
0 m	.31 m	CONCRETE FLUSHMOUNT	
.31 ft	3.66 ft	BENTONITE	
3.66 ft	5.49 ft	FILTER SAND	

Method of Construction & Well Use

Method of Construction	Well Use
Air Percussion	
	Monitoring and Test Hole

Status of Well

Monitoring and Test Hole

Construction Record - Casing

Inside	Open Hole or material	Depth	Depth

Diameter		From	To
5.2 Inch	PLASTIC	0 ft	3.96 ft

Construction Record - Screen

Outside Diameter	Material	Depth From	Depth To
6.03 inch	PLASTIC	3.96 ft	5.49 ft

Well Contractor and Well Technician Information

Well Contractor's Licence Number: 7241

Results of Well Yield Testing

After test of well yield, water was	
If pumping discontinued, give reason	
Pump intake set at	
Pumping Rate	
Duration of Pumping	

Final water level	
If flowing give rate	
Recommended pump depth	
Recommended pump rate	
Well Production	
Disinfected?	

Draw Down & Recovery

Draw Down Time(min)	Draw Down Water level	Recovery Time(min)	Recovery Water level
SWL			
1		1	
2		2	
3		3	
4		4	
5		5	
10		10	
15		15	

20		20	
25		25	
30		30	
40		40	
45		45	
50		50	
60		60	

Water Details

Water Found at Depth	Kind

Hole Diameter

Depth From	Depth To	Diameter
0 ft	3.96 ft	11.43 Inch

3.96 ft	5.49 ft	8.89 Inch

Audit Number: Z311152

Date Well Completed: August 01, 2019

Date Well Record Received by MOE: October 09, 2019

Related

How to use a Ministry of the Environment map (<https://www.ontario.ca/page/how-use-ministry-environment-map#wells>)

Technical documentation: Metadata record (<https://data.ontario.ca/dataset/well-records/resource/3031344e-e3f2-48d5-888c-c1deadfd2f77>)

Updated: October 18, 2021

Published: March 20, 2014

[about Ontario \(https://www.ontario.ca/page/about-ontario\)](https://www.ontario.ca/page/about-ontario)

[accessibility \(https://www.ontario.ca/page/accessibility\)](https://www.ontario.ca/page/accessibility)

[news \(http://news.ontario.ca/newsroom/en\)](http://news.ontario.ca/newsroom/en)

[privacy \(https://www.ontario.ca/page/privacy-statement\)](https://www.ontario.ca/page/privacy-statement)

terms of use (<https://www.ontario.ca/page/terms-use>)

© Queen's Printer for Ontario, 2012–22 (<https://www.ontario.ca/page/copyright-information-c-queens-printer-ontario>)

Map: Well records

This map allows you to search and view well record information from reported wells in Ontario.

Full dataset is available in the Open Data catalogue (<https://data.ontario.ca/dataset/well-records>).

[Go Back to Map](#)

Well ID

Well ID Number: 7347101

Well Audit Number: Z307983

Well Tag Number: A267556

This table contains information from the original well record and any subsequent updates.

Well Location

Address of Well Location	EASTBOUND - 417 ROCHESTER OFFRAMP

Township	OTTAWA CITY
Lot	
Concession	
County/District/Municipality	OTTAWA-CARLETON
City/Town/Village	Ottawa
Province	ON
Postal Code	n/a
UTM Coordinates	NAD83 — Zone 18 Easting: 444332.00 Northing: 5027931.00
Municipal Plan and Sublot Number	
Other	

Overburden and Bedrock Materials Interval

General Colour	Most Common Material	Other Materials	General Description	Depth From	Depth To

Annular Space/Abandonment Sealing Record

--	--	--	--

Depth From	Depth To	Type of Sealant Used (Material and Type)	Volume Placed
.2 m	10.75 m	BENTONITE	

Method of Construction & Well Use

Method of Construction	Well Use
	Monitoring
	Test Hole

Status of Well

Abandoned-Other

Construction Record - Casing

Inside Diameter	Open Hole or material	Depth From	Depth To

Construction Record - Screen

--	--	--	--

Outside Diameter	Material	Depth From	Depth To

Well Contractor and Well Technician Information

Well Contractor's Licence Number: 7148

Results of Well Yield Testing

After test of well yield, water was	
If pumping discontinued, give reason	
Pump intake set at	
Pumping Rate	
Duration of Pumping	
Final water level	
If flowing give rate	
Recommended pump depth	
Recommended pump rate	
Well Production	

Disinfected?	
--------------	--

Draw Down & Recovery

Draw Down Time(min)	Draw Down Water level	Recovery Time(min)	Recovery Water level
SWL			
1		1	
2		2	
3		3	
4		4	
5		5	
10		10	
15		15	
20		20	
25		25	
30		30	
40		40	
45		45	

50		50	
60		60	

Water Details

Water Found at Depth	Kind
9.97 m	Not Stated

Hole Diameter

Depth From	Depth To	Diameter

Audit Number: Z307983

Date Well Completed:

Date Well Record Received by MOE: November 01, 2019

Related

How to use a Ministry of the Environment map (<https://www.ontario.ca/page/how-use-ministry-environment-map#wells>)

Technical documentation: Metadata record (<https://data.ontario.ca/dataset/well-records/resource/3031344e-e3f2-48d5-888c-c1deadfd2f77>)

Updated: October 18, 2021

Published: March 20, 2014

[about Ontario](https://www.ontario.ca/page/about-ontario) (<https://www.ontario.ca/page/about-ontario>)

[accessibility](https://www.ontario.ca/page/accessibility) (<https://www.ontario.ca/page/accessibility>)

[news](http://news.ontario.ca/newsroom/en) (<http://news.ontario.ca/newsroom/en>)

[privacy](https://www.ontario.ca/page/privacy-statement) (<https://www.ontario.ca/page/privacy-statement>)

[terms of use](https://www.ontario.ca/page/terms-use) (<https://www.ontario.ca/page/terms-use>)

© Queen's Printer for Ontario, 2012–22 (<https://www.ontario.ca/page/copyright-information-c-queens-printer-ontario>)

Map: Well records

This map allows you to search and view well record information from reported wells in Ontario.

Full dataset is available in the Open Data catalogue (<https://data.ontario.ca/dataset/well-records>).

[Go Back to Map](#)

Well ID

Well ID Number: 7348931

Well Audit Number: Z297905

Well Tag Number: A267550

This table contains information from the original well record and any subsequent updates.

Well Location

Address of Well Location	HWY 417 EBL

Township	OTTAWA CITY
Lot	
Concession	
County/District/Municipality	OTTAWA-CARLETON
City/Town/Village	Ottawa
Province	ON
Postal Code	n/a
UTM Coordinates	NAD83 — Zone 18 Easting: 444288.00 Northing: 5027933.00
Municipal Plan and Sublot Number	
Other	

Overburden and Bedrock Materials Interval

General Colour	Most Common Material	Other Materials	General Description	Depth From	Depth To

Annular Space/Abandonment Sealing Record

--	--	--	--

Depth From	Depth To	Type of Sealant Used (Material and Type)	Volume Placed
25 ft	0 ft	BENTONITE	

Method of Construction & Well Use

Method of Construction	Well Use
	Test Hole

Status of Well

Abandoned-Other

Construction Record - Casing

Inside Diameter	Open Hole or material	Depth From	Depth To

Construction Record - Screen

--	--	--	--

Outside Diameter	Material	Depth From	Depth To

Well Contractor and Well Technician Information

Well Contractor's Licence Number: 7148

Results of Well Yield Testing

After test of well yield, water was	
If pumping discontinued, give reason	
Pump intake set at	
Pumping Rate	
Duration of Pumping	
Final water level	
If flowing give rate	
Recommended pump depth	
Recommended pump rate	
Well Production	

Disinfected?	
--------------	--

Draw Down & Recovery

Draw Down Time(min)	Draw Down Water level	Recovery Time(min)	Recovery Water level
SWL			
1		1	
2		2	
3		3	
4		4	
5		5	
10		10	
15		15	
20		20	
25		25	
30		30	
40		40	
45		45	

50		50	
60		60	

Water Details

Water Found at Depth	Kind

Hole Diameter

Depth From	Depth To	Diameter

Audit Number: Z297905

Date Well Completed:

Date Well Record Received by MOE: December 06, 2019

Related

How to use a Ministry of the Environment map (<https://www.ontario.ca/page/how-use-ministry-environment-map#wells>)

Technical documentation: Metadata record (<https://data.ontario.ca/dataset/well-records/resource/3031344e-e3f2-48d5-888c-c1deadfd2f77>)

Updated: October 18, 2021

Published: March 20, 2014

[about Ontario \(https://www.ontario.ca/page/about-ontario\)](https://www.ontario.ca/page/about-ontario)

[accessibility \(https://www.ontario.ca/page/accessibility\)](https://www.ontario.ca/page/accessibility)

[news \(http://news.ontario.ca/newsroom/en\)](http://news.ontario.ca/newsroom/en)

[privacy \(https://www.ontario.ca/page/privacy-statement\)](https://www.ontario.ca/page/privacy-statement)

[terms of use \(https://www.ontario.ca/page/terms-use\)](https://www.ontario.ca/page/terms-use)

© Queen's Printer for Ontario, 2012–22 (<https://www.ontario.ca/page/copyright-information-c-queens-printer-ontario>)



Measurements recorded in: Metric Imperial

19-1606

Well Owner's Information

First Name, Last Name / Organization (MTO), E-mail Address, Mailing Address (1355 John Counter Blvd), Municipality (Kingston), Province (ON), Postal Code (K7L5A3), Telephone No. (613-544-2220)

Well Location

Address of Well Location (HWY 417 E.P.L.), Township, Lot, Concession, City/Town/Village (HAWA), Province (Ontario), UTM Coordinates (NAD 83 1184444565027988)

Overburden and Bedrock Materials/Abandonment Sealing Record (see instructions on the back of this form)

Table with columns: General Colour, Most Common Material, Other Materials (Bentonite), General Description, Depth (m/ft) From/To (10.67 to 0.00). Includes handwritten note: 'Pls see attached B/H log'.

Annular Space table with columns: Depth Set at (m/ft) From/To, Type of Sealant Used, Volume Placed (m³/ft³).

Results of Well Yield Testing table with columns: Draw Down (Time, Water Level), Recovery (Time, Water Level). Includes pumping rate, duration, and final water level.

Method of Construction and Well Use checkboxes: Cable Tool, Rotary, Boring, Air percussion, Diamond, Jetting, Digging, Public, Commercial, Municipal, Test Hole, Irrigation, Industrial, etc.

Construction Record - Casing table with columns: Inside Diameter, Open Hole OR Material, Wall Thickness, Depth (m/ft) From/To, Status of Well (Water Supply, Replacement Well, etc.).

Construction Record - Screen table with columns: Outside Diameter, Material, Slot No., Depth (m/ft) From/To, Status of Well (Abandoned, Poor Water Quality, etc.).

Water Details and Hole Diameter tables. Water Details: Water found at Depth, Kind of Water (Fresh, Untested, Gas). Hole Diameter: Depth (m/ft) From/To, Diameter (cm/in).

Well Contractor and Well Technician Information: Business Name (Bolder Assoc), Business Address (1431 Robertson Rd), Well Contractor's Licence No. (71148), Well Technician's Name (Albert Chuck), Signature, Date Submitted (2019/11/28).

Map of Well Location: Please provide a map below following instructions on the back. Includes handwritten note: 'please see attached map'. Ministry Use Only: Audit No. 2297804, DEC 06 2019.

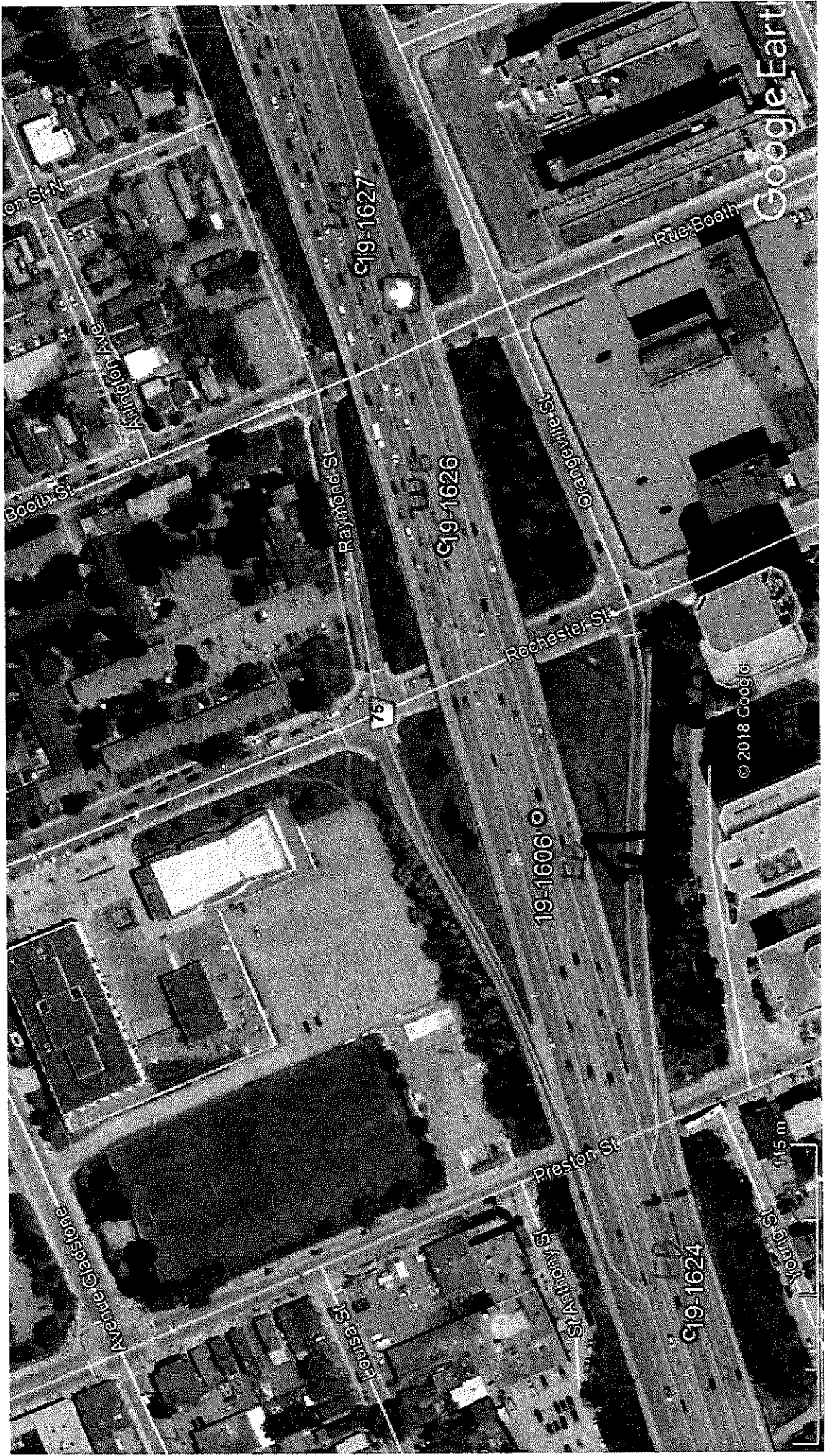

DEC 04 201
ZD1784

Map: Well records

This map allows you to search and view well record information from reported wells in Ontario.

Full dataset is available in the Open Data catalogue (<https://data.ontario.ca/dataset/well-records>).

[Go Back to Map](#)

Well ID

Well ID Number: 7348936

Well Audit Number: Z297805

Well Tag Number: A267532

This table contains information from the original well record and any subsequent updates.

Well Location

Address of Well Location	HWY 417 EBL ROCHESTER OFFRAMP

Township	OTTAWA CITY
Lot	
Concession	
County/District/Municipality	OTTAWA-CARLETON
City/Town/Village	Ottawa
Province	ON
Postal Code	n/a
UTM Coordinates	NAD83 — Zone 18 Easting: 444408.00 Northing: 5027948.00
Municipal Plan and Sublot Number	
Other	

Overburden and Bedrock Materials Interval

General Colour	Most Common Material	Other Materials	General Description	Depth From	Depth To

Annular Space/Abandonment Sealing Record

--	--	--	--

Depth From	Depth To	Type of Sealant Used (Material and Type)	Volume Placed
17 ft	0 ft	BENTONITE	

Method of Construction & Well Use

Method of Construction	Well Use
	Test Hole

Status of Well

Abandoned-Other

Construction Record - Casing

Inside Diameter	Open Hole or material	Depth From	Depth To

Construction Record - Screen

--	--	--	--

Outside Diameter	Material	Depth From	Depth To

Well Contractor and Well Technician Information

Well Contractor's Licence Number: 7148

Results of Well Yield Testing

After test of well yield, water was	
If pumping discontinued, give reason	
Pump intake set at	
Pumping Rate	
Duration of Pumping	
Final water level	
If flowing give rate	
Recommended pump depth	
Recommended pump rate	
Well Production	

Disinfected?	
--------------	--

Draw Down & Recovery

Draw Down Time(min)	Draw Down Water level	Recovery Time(min)	Recovery Water level
SWL			
1		1	
2		2	
3		3	
4		4	
5		5	
10		10	
15		15	
20		20	
25		25	
30		30	
40		40	
45		45	

50		50	
60		60	

Water Details

Water Found at Depth	Kind
5.06 m	Not Stated

Hole Diameter

Depth From	Depth To	Diameter

Audit Number: Z297805

Date Well Completed:

Date Well Record Received by MOE: December 06, 2019

Related

How to use a Ministry of the Environment map (<https://www.ontario.ca/page/how-use-ministry-environment-map#wells>)

Technical documentation: Metadata record (<https://data.ontario.ca/dataset/well-records/resource/3031344e-e3f2-48d5-888c-c1deadfd2f77>)

Updated: October 18, 2021

Published: March 20, 2014

[about Ontario](https://www.ontario.ca/page/about-ontario) (<https://www.ontario.ca/page/about-ontario>)

[accessibility](https://www.ontario.ca/page/accessibility) (<https://www.ontario.ca/page/accessibility>)

[news](http://news.ontario.ca/newsroom/en) (<http://news.ontario.ca/newsroom/en>)

[privacy](https://www.ontario.ca/page/privacy-statement) (<https://www.ontario.ca/page/privacy-statement>)

[terms of use](https://www.ontario.ca/page/terms-use) (<https://www.ontario.ca/page/terms-use>)

© Queen's Printer for Ontario, 2012–22 (<https://www.ontario.ca/page/copyright-information-c-queens-printer-ontario>)

Joshua Dempsey

From: Public Information Services <publicinformationsservices@tssa.org>
Sent: April 18, 2022 3:41 PM
To: Joshua Dempsey
Subject: RE: Search Records Request (PE5699)

Please refrain from sending documents to head office and only submit your requests electronically via email along with credit card payment. We are all working remotely and mailing in applications with cheques will lengthen the overall processing time.

RECORD FOUND

Hello,

Thank you for your request for confirmation of public information.

- We confirm that there are records in our database of fuel storage tanks at the subject addresses.

Inventory Number	Address	City	Province	Postal Code	Status	Reason Code	Asset Type / Con
10905573	402 PRESTON ST	OTTAWA	ON	K1S 4M9	EXPIRED		FS Liquid Fuel Tar
11180723	402 PRESTON ST	OTTAWA	ON	K1S 4M9	EXPIRED		FS Liquid Fuel Tar
9480075	402 PRESTON ST	OTTAWA	ON	K1S 4M9	EXPIRED		FS Facility
10906575	450 ROCHESTER ST	OTTAWA	ON	K1S 4L7	EXPIRED		FS Liquid Fuel Tar
10906593	450 ROCHESTER ST	OTTAWA	ON	K1S 4L7	EXPIRED		FS Liquid Fuel Tar
9554092	450 ROCHESTER ST	OTTAWA	ON	K1S 4L7	EXPIRED		FS Facility

For a further search in our archives please complete our release of public information form found at <https://www.tssa.org/en/about-tssa/release-of-public-information.aspx?mid=392> and email the completed form to publicinformationsservices@tssa.org along with a fee of \$56.50 (including HST) per location. The fee is payable with credit card (Visa or MasterCard).

Although TSSA believes the information provided pursuant to your request is accurate, please note that TSSA does not warrant this information in any way whatsoever.

Kind regards,

Mariah



Public Information Agent

Facilities and Business Services

345 Carlingview Drive

Toronto, Ontario M9W 6N9

Tel: +1-416-734-6222 | Fax: +1-416-734-3568 | E-Mail: publicinformationsservices@tssa.org

www.tssa.org



From: Joshua Dempsey <JDempsey@patersongroup.ca>
Sent: April 18, 2022 9:47 AM
To: Public Information Services <publicinformationservices@tssa.org>
Subject: Search Records Request (PE5699)

[CAUTION]: This email originated outside the organisation.
Please do not click links or open attachments unless you recognise the source of this email and know the content is safe.

Good morning,

Could you please complete a search of your records for **underground/aboveground storage tanks, historical spills, or other incidents/infraction** for the following addresses in Ottawa, Ontario:

Preston Street: 357, 361, 363, 367, 369, 371, 379, 402, 412

Rochester Street: 450

Cheers,

Joshua Dempsey, B.Sc.

patersongroup
solution oriented engineering
over 60 years serving our clients

154 Colonnade Road South
Ottawa, Ontario, K2E 7J5
Cell: (343) 996 - 3150

This electronic message and any attached documents are intended only for the named recipients. This communication from the Technical Standards and Safety Authority may contain information that is privileged, confidential or otherwise protected from disclosure and it must not be disclosed, copied, forwarded or distributed without authorization. If you have received this message in error, please notify the sender immediately and delete the original message.

154 Colonnade Road South
Ottawa, Ontario, K2E 7J5
Cell: (343) 998-3150

patersongroup

Consulting Engineers

154 Colonnade Road South
Ottawa, Ontario
Canada, K2E 7J5
Tel: 313-239-1561
Fax: 313-239-4344

Environmental Engineering
Engineering
Construction Management
Surveying
Building Services

www.patersongroup.ca

April 16, 2022
File: PCS009-14 LR

City of Ottawa
110 Laurier Avenue W
Ottawa, Ontario
K1P 1J1

Subject: Authorization Letter, HLU Search
Phase 1-Environmental Site Assessment
257, 261 and 263 Preston Street, Ottawa ON

Dear Sir or Madam,

Please consider this letter as confirmation that Paterson Group has been retained to conduct a Phase 1-Environmental Site Assessment of the aforementioned property.

With this letter, the property owner authorizes the City of Ottawa and other regulatory bodies to release, to Paterson Group, information requested for the purpose of completing an environmental assessment of the property.

Name of Company/Property Owner:

1503839 Ontario Inc.

Name of Representative

Adrian Bello

Signature of Representative

Adrian Bello

Date

April 14 2022



DATABASE REPORT

Project Property: *Phase I ESA - 357, 361, 363 Preston Street
361 Preston Street
Ottawa ON K1S 4M8*

Project No: *PE5669*

Report Type: *Standard Report*

Order No: *22041300503*

Requested by: *Paterson Group Inc.*

Date Completed: *April 19, 2022*

Table of Contents

Table of Contents.....	2
Executive Summary.....	3
Executive Summary: Report Summary.....	4
Executive Summary: Site Report Summary - Project Property.....	6
Executive Summary: Site Report Summary - Surrounding Properties.....	7
Executive Summary: Summary By Data Source.....	34
Map.....	68
Aerial.....	69
Topographic Map.....	70
Detail Report.....	71
Unplottable Summary.....	295
Unplottable Report.....	297
Appendix: Database Descriptions.....	306
Definitions.....	315

Notice: IMPORTANT LIMITATIONS and YOUR LIABILITY

Reliance on information in Report: This report DOES NOT replace a full Phase I Environmental Site Assessment but is solely intended to be used as a database review of environmental records.

License for use of information in Report: No page of this report can be used without this cover page, this notice and the project property identifier. The information in Report(s) may not be modified or re-sold.

Your Liability for misuse: Using this Service and/or its reports in a manner contrary to this Notice or your agreement will be in breach of copyright and contract and ERIS may obtain damages for such mis-use, including damages caused to third parties, and gives ERIS the right to terminate your account, rescind your license to any previous reports and to bar you from future use of the Service.

No warranty of Accuracy or Liability for ERIS: The information contained in this report has been produced by ERIS Information Limited Partnership ("ERIS") using various sources of information, including information provided by Federal and Provincial government departments. The report applies only to the address and up to the date specified on the cover of this report, and any alterations or deviation from this description will require a new report. This report and the data contained herein does not purport to be and does not constitute a guarantee of the accuracy of the information contained herein and does not constitute a legal opinion nor medical advice. Although ERIS has endeavored to present you with information that is accurate, ERIS disclaims, any and all liability for any errors, omissions, or inaccuracies in such information and data, whether attributable to inadvertence, negligence or otherwise, and for any consequences arising therefrom. Liability on the part of ERIS is limited to the monetary value paid for this report.

Trademark and Copyright: You may not use the ERIS trademarks or attribute any work to ERIS other than as outlined above. This Service and Report (s) are protected by copyright owned by ERIS Information Limited Partnership. Copyright in data used in the Service or Report(s) (the "Data") is owned by ERIS or its licensors. The Service, Report(s) and Data may not be copied or reproduced in whole or in any substantial part without prior written consent of ERIS.

Executive Summary

Property Information:

Project Property: *Phase I ESA - 357, 361, 363 Preston Street
361 Preston Street Ottawa ON K1S 4M8*

Project No: *PE5669*

Coordinates:

Latitude: *45.4011368*
Longitude: *-75.7095902*
UTM Northing: *5,027,758.06*
UTM Easting: *444,465.07*
UTM Zone: *18T*

Elevation: *216 FT
65.88 M*

Order Information:

Order No: *22041300503*
Date Requested: *April 13, 2022*
Requested by: *Paterson Group Inc.*
Report Type: *Standard Report*

Historical/Products:

Executive Summary: Report Summary

<i>Database</i>	<i>Name</i>	<i>Searched</i>	<i>Project Property</i>	<i>Within 0.25 km</i>	<i>Total</i>
AAGR	<i>Abandoned Aggregate Inventory</i>	Y	0	0	0
AGR	<i>Aggregate Inventory</i>	Y	0	0	0
AMIS	<i>Abandoned Mine Information System</i>	Y	0	0	0
ANDR	<i>Anderson's Waste Disposal Sites</i>	Y	0	0	0
AST	<i>Aboveground Storage Tanks</i>	Y	0	0	0
AUWR	<i>Automobile Wrecking & Supplies</i>	Y	0	0	0
BORE	<i>Borehole</i>	Y	0	10	10
CA	<i>Certificates of Approval</i>	Y	0	24	24
CDRY	<i>Dry Cleaning Facilities</i>	Y	0	0	0
CFOT	<i>Commercial Fuel Oil Tanks</i>	Y	0	0	0
CHEM	<i>Chemical Manufacturers and Distributors</i>	Y	0	0	0
CHM	<i>Chemical Register</i>	Y	0	0	0
CNG	<i>Compressed Natural Gas Stations</i>	Y	0	0	0
COAL	<i>Inventory of Coal Gasification Plants and Coal Tar Sites</i>	Y	0	1	1
CONV	<i>Compliance and Convictions</i>	Y	0	0	0
CPU	<i>Certificates of Property Use</i>	Y	0	0	0
DRL	<i>Drill Hole Database</i>	Y	0	0	0
DTNK	<i>Delisted Fuel Tanks</i>	Y	0	10	10
EASR	<i>Environmental Activity and Sector Registry</i>	Y	0	0	0
EBR	<i>Environmental Registry</i>	Y	0	5	5
ECA	<i>Environmental Compliance Approval</i>	Y	0	17	17
EEM	<i>Environmental Effects Monitoring</i>	Y	0	0	0
EHS	<i>ERIS Historical Searches</i>	Y	0	40	40
EIIS	<i>Environmental Issues Inventory System</i>	Y	0	0	0
EMHE	<i>Emergency Management Historical Event</i>	Y	0	0	0
EPAR	<i>Environmental Penalty Annual Report</i>	Y	0	0	0
EXP	<i>List of Expired Fuels Safety Facilities</i>	Y	0	0	0
FCON	<i>Federal Convictions</i>	Y	0	0	0
FCS	<i>Contaminated Sites on Federal Land</i>	Y	0	3	3
FOFT	<i>Fisheries & Oceans Fuel Tanks</i>	Y	0	0	0
FRST	<i>Federal Identification Registry for Storage Tank Systems (FIRSTS)</i>	Y	0	0	0
FST	<i>Fuel Storage Tank</i>	Y	0	5	5
FSTH	<i>Fuel Storage Tank - Historic</i>	Y	0	0	0
GEN	<i>Ontario Regulation 347 Waste Generators Summary</i>	Y	0	146	146
GHG	<i>Greenhouse Gas Emissions from Large Facilities</i>	Y	0	0	0
HINC	<i>TSSA Historic Incidents</i>	Y	0	2	2
IAFT	<i>Indian & Northern Affairs Fuel Tanks</i>	Y	0	0	0

Database	Name	Searched	Project Property	Within 0.25 km	Total
INC	<i>Fuel Oil Spills and Leaks</i>	Y	0	1	1
LIMO	<i>Landfill Inventory Management Ontario</i>	Y	0	0	0
MINE	<i>Canadian Mine Locations</i>	Y	0	0	0
MNR	<i>Mineral Occurrences</i>	Y	0	0	0
NATE	<i>National Analysis of Trends in Emergencies System (NATES)</i>	Y	0	0	0
NCPL	<i>Non-Compliance Reports</i>	Y	0	0	0
NDFT	<i>National Defense & Canadian Forces Fuel Tanks</i>	Y	0	0	0
NDSP	<i>National Defense & Canadian Forces Spills</i>	Y	0	0	0
NDWD	<i>National Defence & Canadian Forces Waste Disposal Sites</i>	Y	0	0	0
NEBI	<i>National Energy Board Pipeline Incidents</i>	Y	0	0	0
NEBP	<i>National Energy Board Wells</i>	Y	0	0	0
NEES	<i>National Environmental Emergencies System (NEES)</i>	Y	0	0	0
NPCB	<i>National PCB Inventory</i>	Y	0	7	7
NPRI	<i>National Pollutant Release Inventory</i>	Y	0	10	10
OGWE	<i>Oil and Gas Wells</i>	Y	0	0	0
OOGW	<i>Ontario Oil and Gas Wells</i>	Y	0	0	0
OPCB	<i>Inventory of PCB Storage Sites</i>	Y	0	2	2
ORD	<i>Orders</i>	Y	0	0	0
PAP	<i>Canadian Pulp and Paper</i>	Y	0	0	0
PCFT	<i>Parks Canada Fuel Storage Tanks</i>	Y	0	0	0
PES	<i>Pesticide Register</i>	Y	0	0	0
PINC	<i>Pipeline Incidents</i>	Y	0	0	0
PRT	<i>Private and Retail Fuel Storage Tanks</i>	Y	0	3	3
PTTW	<i>Permit to Take Water</i>	Y	0	0	0
REC	<i>Ontario Regulation 347 Waste Receivers Summary</i>	Y	0	1	1
RSC	<i>Record of Site Condition</i>	Y	0	3	3
RST	<i>Retail Fuel Storage Tanks</i>	Y	0	3	3
SCT	<i>Scott's Manufacturing Directory</i>	Y	0	13	13
SPL	<i>Ontario Spills</i>	Y	0	9	9
SRDS	<i>Wastewater Discharger Registration Database</i>	Y	0	0	0
TANK	<i>Anderson's Storage Tanks</i>	Y	0	0	0
TCFT	<i>Transport Canada Fuel Storage Tanks</i>	Y	0	0	0
VAR	<i>Variances for Abandonment of Underground Storage Tanks</i>	Y	0	0	0
WDS	<i>Waste Disposal Sites - MOE CA Inventory</i>	Y	0	0	0
WDSH	<i>Waste Disposal Sites - MOE 1991 Historical Approval Inventory</i>	Y	0	0	0
WWIS	<i>Water Well Information System</i>	Y	0	25	25
Total:			0	340	340

Executive Summary: Site Report Summary - Project Property

<i>Map Key</i>	<i>DB</i>	<i>Company/Site Name</i>	<i>Address</i>	<i>Dir/Dist (m)</i>	<i>Elev diff (m)</i>	<i>Page Number</i>
--------------------	-----------	--------------------------	----------------	---------------------	--------------------------	------------------------

No records found in the selected databases for the project property.

Executive Summary: Site Report Summary - Surrounding Properties

Map Key	DB	Company/Site Name	Address	Dir/Dist (m)	Elev Diff (m)	Page Number
1	WWIS		402 PRESTON STREET ON <i>Well ID: 7236604</i>	W/34.8	0.03	71
2	ECA	Her Majesty the Queen in Right of Ontario as represented by the Minister of	Transportation 353 Preston St Ottawa ON K1S 5N4	NW/42.1	0.00	73
3	PRT	PROSHINE CAR WASH	402 PRESTON ST OTTAWA ON K1S 4M9	W/42.2	-1.09	73
4	DTNK	PROSHINE CAR WASH	402 PRESTON ST OTTAWA ON K1S 4M9	W/42.5	-1.09	74
4	DTNK	PROSHINE CAR WASH	402 PRESTON ST OTTAWA K1S 4M9 ON CA ON	W/42.5	-1.09	74
4	DTNK	PROSHINE CAR WASH	402 PRESTON ST OTTAWA K1S 4M9 ON CA ON	W/42.5	-1.09	75
4	FST	PROSHINE CAR WASH	402 PRESTON ST OTTAWA K1S 4M9 ON CA ON	W/42.5	-1.09	75
4	FST	PROSHINE CAR WASH	402 PRESTON ST OTTAWA K1S 4M9 ON CA ON	W/42.5	-1.09	76
5	WWIS		ON <i>Well ID: 7299853</i>	E/44.3	0.00	76
6	EHS		418 Preston Street Ottawa ON K1S 4N2	S/79.9	-1.00	77
7	EHS		450 Rochester St Ottawa ON K1S	E/82.4	0.69	77
7	EHS		450 Rochester St Ottawa ON K1S	E/82.4	0.69	78

<i>Map Key</i>	<i>DB</i>	<i>Company/Site Name</i>	<i>Address</i>	<i>Dir/Dist (m)</i>	<i>Elev Diff (m)</i>	<i>Page Number</i>
7	EHS		450 Rochester St Ottawa ON K1S	E/82.4	0.69	78
7	EHS		450 Rochester St Ottawa ON K1S	E/82.4	0.69	78
7	EHS		450 Rochester St Ottawa ON K1S	E/82.4	0.69	78
8	GEN	Johnson Welding Works	70 beech st ottawa ON K1S 3J6	SE/82.9	-0.69	79
8	GEN	Beech Holdings Ltd.	70 Beech Street Ottawa ON K1S 4M8	SE/82.9	-0.69	79
9	RSC		80 Aberdeen St. Ottawa ON K1S 5R5	WSW/83.8	-1.00	79
9	SCT	Hummingbird Ltd.	80 Aberdeen St Hummingbird Place Ottawa ON K1S 5R5	WSW/83.8	-1.00	79
9	EHS		80 Aberdeen St Ottawa ON K1S 5R5	WSW/83.8	-1.00	80
9	EHS		80 Aberdeen Street Ottawa ON K1S 5R5	WSW/83.8	-1.00	80
9	CA	80 Aberdeen Street Ltd.	80 Aberdeen St Ottawa ON	WSW/83.8	-1.00	80
9	CA	80 Aberdeen Street Ltd.	80 Aberdeen St Ottawa ON	WSW/83.8	-1.00	80
9	SCT	Open Text Corporation	80 Aberdeen St Ottawa ON K1S 5R5	WSW/83.8	-1.00	81
9	SCT	Overlay TV Inc.	80 Aberdeen St Suite 401 Ottawa ON K1S 5R5	WSW/83.8	-1.00	81

Map Key	DB	Company/Site Name	Address	Dir/Dist (m)	Elev Diff (m)	Page Number
9	GEN	SCHINDLER ELEVATOR	80 ABERDEEN OTTAWA ON	WSW/83.8	-1.00	81
9	ECA	80 Aberdeen Street Ltd.	80 Aberdeen St Ottawa ON K1J 8J8	WSW/83.8	-1.00	81
9	ECA	80 Aberdeen Street Ltd.	80 Aberdeen St Ottawa ON K1J 8J8	WSW/83.8	-1.00	82
10	WWIS		70 BEECH ST ON <i>Well ID: 7199726</i>	ESE/90.0	-0.69	82
11	PRT	MR GAS LIMITED ATTN LILIANNE LEVAC	450 ROCHESTER ST OTTAWA ON K1S 4L7	E/92.6	0.69	85
11	DTNK	MR GAS LIMITED **	450 ROCHESTER ST OTTAWA ON K1S 4L7	E/92.6	0.69	85
11	DTNK	MR GAS LIMITED **	450 ROCHESTER ST OTTAWA ON	E/92.6	0.69	86
11	DTNK	MR GAS LIMITED **	450 ROCHESTER ST OTTAWA ON	E/92.6	0.69	86
11	DTNK	MR GAS LIMITED**	450 ROCHESTER ST OTTAWA K1S 4L7 ON CA ON	E/92.6	0.69	87
11	DTNK	MR GAS LIMITED**	450 ROCHESTER ST OTTAWA K1S 4L7 ON CA ON	E/92.6	0.69	87
11	EHS		450 Rochester St Ottawa ON K1S	E/92.6	0.69	88
11	FST	MGL PROPERTIES LTD.	450 ROCHESTER ST OTTAWA K1S 4L7 ON CA ON	E/92.6	0.69	88
11	FST	MGL PROPERTIES LTD.	450 ROCHESTER ST OTTAWA K1S 4L7 ON CA	E/92.6	0.69	89

Map Key	DB	Company/Site Name	Address	Dir/Dist (m)	Elev Diff (m)	Page Number
			ON			
12	SPL	Enbridge Gas<UNOFFICIAL>	Gas main in front of 347 Preston Street<UNOFFICIAL> Ottawa ON	NNW/93.7	1.00	89
12	GEN	MINISTRY OF TRANSPORTATION	#42 OTTAWA Area , 347 Preston Street MULTIPLE GENERATING LOCATIONS OTTAWA/KINGSTON AREA ON K1S 3H8	NNW/93.7	1.00	90
12	GEN	MINISTRY OF TRANSPORTATION	#42 OTTAWA Area , 347 Preston Street MULTIPLE GENERATING LOCATIONS OTTAWA/KINGSTON AREA ON K1S 3J4	NNW/93.7	1.00	91
12	GEN	MINISTRY OF TRANSPORTATION	#42 OTTAWA Area , 347 Preston Street MULTIPLE GENERATING LOCATIONS OTTAWA/KINGSTON AREA ON K1S 3J4	NNW/93.7	1.00	92
12	GEN	MINISTRY OF TRANSPORTATION	#42 OTTAWA Area , 347 Preston Street MULTIPLE GENERATING LOCATIONS OTTAWA/KINGSTON AREA ON K1S 3J4	NNW/93.7	1.00	93
12	GEN	MINISTRY OF TRANSPORTATION	#42 OTTAWA Area , 347 Preston Street MULTIPLE GENERATING LOCATIONS OTTAWA/KINGSTON AREA ON K1S 3J4	NNW/93.7	1.00	94
13	GEN	ROTO-ROOTER SEWER SERVICE	SEWER ROOTER LTD. 25 ABERDEEN STREET OTTAWA ON K1S 3J3	ENE/95.0	0.95	96
13	GEN	ROTO-ROOTER (OUT OF BUSINESS)	SEWER ROOTER LTD. 25 ABERDEEN STREET OTTAWA ON K1S 3J3	ENE/95.0	0.95	96
13	GEN	ROTO-ROOTER (OUT OF BUSINESS) 33-145	SEWER ROOTER LTD. 25 ABERDEEN STREET OTTAWA ON K1S 3J3	ENE/95.0	0.95	96
13	GEN	ROTO-ROOTER,(OUT OF BUSINESS)	25 ABERDEEN STREET OTTAWA ON K1S 3J3	ENE/95.0	0.95	96
14	SCT	The Original Maple Bat Corp	54 Beech St Unit 2 Ottawa ON K1S 3J6	ESE/100.0	-0.05	97
15	WWIS		399 PRESTON ST ON	SE/101.2	-1.00	97

Map Key	DB	Company/Site Name	Address	Dir/Dist (m)	Elev Diff (m)	Page Number
			Well ID: 7337499			
16	RST	AIRMETRICS ENERGY SYSTEMS INC	60 BEECH ST OTTAWA ON K1S 3J6	ESE/102.0	-0.15	98
16	RST	AIRMETRICS ENERGY SYSTEMS INC	60 BEECH ST OTTAWA ON K1S 3J6	ESE/102.0	-0.15	98
17	EHS		399 - 401 Preston Street Ottawa ON K1S 4N1	SSE/105.7	-2.08	98
18	EHS		399 Preston Street Ottawa ON K1S 4N1	SSE/109.0	-2.08	98
19	CA		401 Preston Street Ottawa ON K1S 4N1	SE/109.5	-2.08	99
19	EBR	Grant Electric Limited	401 Preston Street Ottawa Ontario K1S 4N1 CITY OF OTTAWA ON	SE/109.5	-2.08	99
19	EHS		401 Preston St Ottawa ON K1S 4N1	SE/109.5	-2.08	99
19	GEN	GRANT ELECTRIC OTTAWA LTD.	401 PRESTON ST. OTTAWA ON K1S 4N1	SE/109.5	-2.08	100
19	GEN	GRANT ELECTRIC OTTAWA LTD. 17-185	401 PRESTON ST. OTTAWA ON K1S 4N1	SE/109.5	-2.08	100
19	GEN	GRANT ELECTRIC OTTAWA LIMITED	401 PRESTON STREET OTTAWA ON K1S 4N1	SE/109.5	-2.08	100
19	GEN	THE ELECTRIC MOTOR COMPANY OTTAWA LTD.	401 PRESTON STREET OTTAWA ON	SE/109.5	-2.08	100
19	GEN	THE ELECTRIC MOTOR COMPANY (2005) Ltd.	401 PRESTON STREET OTTAWA ON K1S 4N1	SE/109.5	-2.08	101
19	ECA	Grant Electric Limited	401 Preston Street Ottawa ON K1S 4N1	SE/109.5	-2.08	101

<i>Map Key</i>	<i>DB</i>	<i>Company/Site Name</i>	<i>Address</i>	<i>Dir/Dist (m)</i>	<i>Elev Diff (m)</i>	<i>Page Number</i>
20	RST	PELOSO FUEL LTD	24 GEORGE ST W OTTAWA ON K1S 3J2	WNW/110.4	0.09	101
20	GEN	PELOSO FUELS AND HEATING SERVICE 30-831	24 GEORGE STREET WEST OTTAWA ON K1S 3J2	WNW/110.4	0.09	102
20	GEN	PELOSO FUELS AND HEATING SERVICE	24 GEORGE STREET WEST OTTAWA ON K1S 3J2	WNW/110.4	0.09	102
20	GEN	PELOSO FUELS LTD.	24 GEORGE STREET WEST OTTAWA ON K1S 3J2	WNW/110.4	0.09	102
20	DTNK	PELOSO FUELS LTD	24 GEORGE ST W OTTAWA ON	WNW/110.4	0.09	102
20	DTNK	PELOSO FUELS LTD	24 GEORGE ST W OTTAWA ON	WNW/110.4	0.09	103
20	GEN	PELOSO FUEL	24 GEORGE STREET WEST OTTAWA ON K1S 3J2	WNW/110.4	0.09	104
21	RSC		95 Beech St. and 80 Aberdeen St. Ottawa ON	WSW/110.9	-1.00	104
22	ECA	Adelaide Tower Holding Corporation	17 Aberdeen St Ottawa ON K1S 5N4	ENE/116.1	1.43	104
23	SPL	PROVOST BULK TRANSPORT	95 BEECH ROAD TANK TRUCK (CARGO) OTTAWA CITY ON K1S 3J7	WSW/116.3	-1.00	105
23	SCT	GRAPHIC IMAGE SYSTEMS INC	95 A BEECH ST OTTAWA ON K1S 3J7	WSW/116.3	-1.00	105
23	SCT	CREAM CLOTHING COMPANY LTD.	95 BEECH ST OTTAWA ON K1S 3J7	WSW/116.3	-1.00	106
23	RSC		95 Beech St. Ottawa ON K1S 3J7	WSW/116.3	-1.00	106

<i>Map Key</i>	<i>DB</i>	<i>Company/Site Name</i>	<i>Address</i>	<i>Dir/Dist (m)</i>	<i>Elev Diff (m)</i>	<i>Page Number</i>
23	CA		95 Beech Street Ottawa ON K1S 3J7	WSW/116.3	-1.00	106
23	GEN	LUX PHOTOGRAPHIC SERVICES INC.	95-A BEECH STREET #204 OTTAWA ON K1S 3J7	WSW/116.3	-1.00	107
23	GEN	WOOD FASHION REFINISHERS	95 BEECH STREET OTTAWA ON K1S 3J7	WSW/116.3	-1.00	107
23	GEN	LUX PHOTO(OUT OF BUSINESS)NC.	95-A BEECH STREET, UNIT 204 OTTAWA ON K1S 3J7	WSW/116.3	-1.00	107
23	EHS		95 Beech Street OTTAWA ON K1S 3J7	WSW/116.3	-1.00	107
24	SPL	Capital Concierge Property Management<UNOFFICIAL>	95 Beech St. Ottawa ON	WSW/116.4	-1.00	108
24	ECA	95 Beech Street Ltd.	95 Beech Street Ottawa ON K2P 1B8	WSW/116.4	-1.00	108
25	EHS		333 Preston St. Ottawa ON	NE/118.3	1.31	108
26	HINC		352 PRESTON STREET OTTAWA ON	NW/122.0	0.00	109
26	EHS		352 Preston Street Ottawa ON K1S 4M6	NW/122.0	0.00	109
27	SCT	TITUS	343 Preston St Suite 800 Ottawa ON K1S 1N4	NNE/134.1	1.20	109
27	GEN	The Ottawa Clinic	200-343 Preston St Ottawa ON	NNE/134.1	1.20	110
27	GEN	The Ottawa Clinic	200-343 Preston St Ottawa ON	NNE/134.1	1.20	110

<i>Map Key</i>	<i>DB</i>	<i>Company/Site Name</i>	<i>Address</i>	<i>Dir/Dist (m)</i>	<i>Elev Diff (m)</i>	<i>Page Number</i>
27	GEN	Preston Dental Centre	343 Preston St Suite 110 Ottawa ON K1S 1N4	NNE/134.1	1.20	110
27	GEN	The Ottawa Clinic	200-343 Preston St Ottawa ON K1S 1N4	NNE/134.1	1.20	110
27	GEN	The Ottawa Clinic	200-343 Preston St Ottawa ON K1S 1N4	NNE/134.1	1.20	111
27	GEN	Preston Dental Centre	343 Preston St Suite 110 Ottawa ON K1S 1N4	NNE/134.1	1.20	111
27	GEN	Preston Dental Centre	343 Preston St Suite 110 Ottawa ON K1S 1N4	NNE/134.1	1.20	111
27	GEN	The Ottawa Clinic	200-343 Preston St Ottawa ON K1S 1N4	NNE/134.1	1.20	112
27	GEN	The Ottawa Clinic	200-343 Preston St Ottawa ON K1S 1N4	NNE/134.1	1.20	112
27	GEN	Preston Dental Centre	343 Preston St Suite 110 Ottawa ON K1S 1N4	NNE/134.1	1.20	112
27	GEN	Preston Dental Centre	343 Preston St Suite 110 Ottawa ON K1S 1N4	NNE/134.1	1.20	113
27	GEN	The Ottawa Clinic	200-343 Preston St Ottawa ON K1S 1N4	NNE/134.1	1.20	113
27	GEN	DAIKIN APPLIED CANADA INC	343 PRESTON SQUARE OTTAWA ON K1S 1N4	NNE/134.1	1.20	113
27	GEN	Preston Dental Centre	343 Preston St Suite 110 Ottawa ON K1S 1N4	NNE/134.1	1.20	114
27	GEN	The Ottawa Clinic	200-343 Preston St Ottawa ON K1S 1N4	NNE/134.1	1.20	114

Map Key	DB	Company/Site Name	Address	Dir/Dist (m)	Elev Diff (m)	Page Number
28	CA	FRANKS AUTO CENTRE LTD.	95 NORMAN STREET OTTAWA CITY ON K1S 3K5	SSW/137.3	-2.00	114
29	CA		44 Beech Street Ottawa ON K1S 3J6	E/138.6	0.75	114
29	EBR	1301679 Ontario Inc.	44 Beech Street Ottawa Ontario CITY OF OTTAWA ON	E/138.6	0.75	115
29	CA	1301679 Ontario Inc.	44 Beech Street Ottawa ON K1S 3J6	E/138.6	0.75	115
29	ECA	1301679 Ontario Inc.	44 Beech St Ottawa ON K1S 3J6	E/138.6	0.75	115
29	ECA	1301679 Ontario Inc.	44 Beech St Ottawa ON K1S 3J6	E/138.6	0.75	116
30	SPL	UNIVERSITY OF OTTAWA	UNIVERSITY OF OTTAWA 32 GEORGES GLINSKI OTTAWA CITY ON	W/141.1	0.03	116
31	ECA	Tamarack (Norman) Corporation	ON	SSW/147.1	-2.00	117
32	WWIS		ROCHESTER STREET @ HWY 417 E OFF RAMP lot 36 con A OTTAWA ON Well ID: 1536781	N/149.2	1.00	117
33	CA	1332709 ONTARIO INC.	430, 430 A&B PRESTON ST., SWM OTTAWA CITY ON K1S 4N4	SSE/155.8	-2.01	120
34	EHS		PE4660 - 436 George Street West Ottawa ON K1S 3J1	W/157.5	0.00	120
35	WWIS		333 PRESTON STREET SUITE 810 Ottawa ON Well ID: 7123330	NNW/157.5	1.03	120
36	EHS		95, 97 & 99 Norman Street Ottawa ON	SSW/158.1	-2.00	126

Map Key	DB	Company/Site Name	Address	Dir/Dist (m)	Elev Diff (m)	Page Number
37	EHS		80 Norman Street Ottawa ON K1S 3K4	SE/158.3	-2.03	126
38	WWIS		ON <i>Well ID:</i> 7154244	ENE/161.9	2.23	126
39	WWIS		ON <i>Well ID:</i> 1508877	NE/162.6	2.12	127
40	PRT	PRIMROSE CARTAGE LTD	494 ROCHESTER ST OTTAWA ON K1S 4L8	E/164.3	0.87	130
40	GEN	PRIMROSE CARTAGE LTD.	494 ROCHESTER ST. OTTAWA ON K1S 4L8	E/164.3	0.87	130
40	GEN	PRIMROSE CARTAGE LTD. 30-554	494 ROCHESTER ST. OTTAWA ON K1S 4L8	E/164.3	0.87	130
40	GEN	PRIMROSE CARTAGE & EXCAVATION LTD.	494 ROCHESTER STREET OTTAWA ON K1S 4L8	E/164.3	0.87	131
40	GEN	PRIMROSE CARTAGE & EXCAVATION LIMITED	494 ROCHESTER STREET OTTAWA ON K1S 4L8	E/164.3	0.87	131
40	GEN	PRIMROSE CARTAGE & EXCAVATION LTD.	494 ROCHESTER STREET OTTAWA ON K1S 4L8	E/164.3	0.87	131
40	GEN	PRIMROSE CARTAGE & EXCAVATION LTD.	494 ROCHESTER STREET OTTAWA ON K1S 4L8	E/164.3	0.87	131
40	FST	PRIMROSE CARTAGE LTD	494 ROCHESTER ST OTTAWA K1S 4L8 ON CA ON	E/164.3	0.87	132
41	EHS		PE2755- 101 Norman St Ottawa ON K1S 3K5	SSW/167.5	-2.00	132
41	EHS		PE2755- 101 Norman St Ottawa ON K1S 3K5	SSW/167.5	-2.00	133

Map Key	DB	Company/Site Name	Address	Dir/Dist (m)	Elev Diff (m)	Page Number
41	EHS		PE2755- 101 Norman St Ottawa ON K1S 3K5	SSW/167.5	-2.00	133
42	CA	SAKTO DEVELOPMENT CORPORATION	ROCHESTER ST. ABERDEEN ST. OTTAWA CITY ON	ENE/170.6	2.96	133
43	SCT	MEAD JOHNSON CANADA	333 PRESTON ST SUITE 700 OTTAWA ON K1S 5N4	NE/170.9	1.97	133
43	SCT	Mead Johnson Nutritionals	333 Preston St Unit 700 Ottawa ON K1S 5N4	NE/170.9	1.97	134
43	CA		333 Preston Street, Suite 810 Ottawa ON K1S 5N4	NE/170.9	1.97	134
43	EBR	Sakto Corporation	333 Preston Street, Suite 810 Ottawa Ontario K1S 5N4 Ottawa ON	NE/170.9	1.97	135
43	EBR	Sakto Corporation	333 Preston Street Suite 810 Ottawa Ontario K1S 5N4 Ottawa ON	NE/170.9	1.97	135
43	EBR	Sakto Corporation	333 Preston Street, Suite 810 Ottawa Ontario K1S 5N4 Ottawa ON	NE/170.9	1.97	135
43	GEN	Sakto Corporation	333 Preston St Ottawa ON K1S 5N4	NE/170.9	1.97	136
43	GEN	Sakto Corp	333 Preston St. Suite 100 Ottawa ON K1S 5N4	NE/170.9	1.97	136
43	CA	SAKTO Corporation	333 Preston St Ottawa ON	NE/170.9	1.97	137
43	CA	Sakto Corporation	333 Preston Street Ottawa ON	NE/170.9	1.97	137
43	CA	SAKTO Corporation	333 Preston Street Ottawa ON	NE/170.9	1.97	137

<i>Map Key</i>	<i>DB</i>	<i>Company/Site Name</i>	<i>Address</i>	<i>Dir/Dist (m)</i>	<i>Elev Diff (m)</i>	<i>Page Number</i>
43	CA	SAKTO Corporation	333 Preston Street Ottawa ON	NE/170.9	1.97	137
43	CA	SAKTO Corporation	333 Preston Street Ottawa ON	NE/170.9	1.97	138
43	SCT	Xerox Canada Ltd.	333 Preston St Floor 10 Ottawa ON K1S 5N4	NE/170.9	1.97	138
43	GEN	Sakto Corp	333 Preston St. Suite 100 Ottawa ON	NE/170.9	1.97	138
43	GEN	Sakto Corp	333 Preston St. Suite 100 Ottawa ON	NE/170.9	1.97	139
43	GEN	Sakto Corp	333 Preston St. Suite 100 Ottawa ON	NE/170.9	1.97	139
43	GEN	Sakto Corp	333 Preston St. Suite 100 Ottawa ON K1S 5N4	NE/170.9	1.97	139
43	GEN	Sakto Corp	333 Preston St. Suite 100 Ottawa ON	NE/170.9	1.97	140
43	ECA	SAKTO Corporation	333 Preston Street Ottawa ON K1S 5N4	NE/170.9	1.97	140
43	ECA	SAKTO Corporation	333 Preston Street Ottawa ON K1S 5N4	NE/170.9	1.97	140
43	ECA	Sakto Corporation	333 Preston Street Ottawa ON K1S 5N4	NE/170.9	1.97	141
43	ECA	SAKTO Corporation	333 Preston St Ottawa ON K1S 5N4	NE/170.9	1.97	141
43	ECA	Sakto Corporation	333 Preston Street Ottawa ON K1S 5N4	NE/170.9	1.97	141

Map Key	DB	Company/Site Name	Address	Dir/Dist (m)	Elev Diff (m)	Page Number
43	ECA	SAKTO Corporation	333 Preston Street Ottawa ON K1S 5N4	NE/170.9	1.97	141
43	GEN	Sakto Corp	333 Preston St. Suite 100 Ottawa ON K1S 5N4	NE/170.9	1.97	142
43	GEN	Sakto Corp	333 Preston St. Suite 100 Ottawa ON K1S 5N4	NE/170.9	1.97	142
43	GEN	Sakto Corp	333 Preston St. Suite 100 Ottawa ON K1S 5N4	NE/170.9	1.97	142
43	GEN	Sakto Corp	333 Preston St. Suite 100 Ottawa ON K1S 5N4	NE/170.9	1.97	143
43	GEN	Sakto Corp	333 Preston St. Suite 100 Ottawa ON K1S 5N4	NE/170.9	1.97	143
43	GEN	Sakto Corp	333 Preston St. Suite 100 Ottawa ON K1S 5N4	NE/170.9	1.97	143
44	CA	R.M. OF OTTAWA-CARLETON	ROCHESTER ST/BEECH ST. OTTAWA CITY ON	E/172.7	2.00	143
45	SPL		92 Norman St., Ottawa ON	SSW/173.7	-2.00	144
46	INC		437 PRESTON STREET, OTTAWA ON K1S 4N3	SE/176.1	-2.00	144
47	WWIS		492 ROCHESTER STREET Ottawa ON <i>Well ID: 7141730</i>	E/176.9	0.95	145
48	SPL		86 Norman St.<UNOFFICIAL> Ottawa ON K1S 3K6	S/178.7	-2.00	148
48	HINC		86 NORMAN STREET OTTAWA ON K1S 3K6	S/178.7	-2.00	149

Map Key	DB	Company/Site Name	Address	Dir/Dist (m)	Elev Diff (m)	Page Number
49	WWIS		BOOTH ST 550-552 Ottawa ON <i>Well ID: 7142387</i>	ENE/178.9	3.08	149
50	WWIS		101 Hickory St Ottawa ON <i>Well ID: 7344786</i>	NW/183.7	0.25	159
51	BORE		ON	NE/183.8	3.02	163
52	CA	OTTAWA CITY - BREEZEHILL AVENUE	BEECH ST./RAILWAY ST. OTTAWA CITY ON	WSW/184.0	-1.03	164
52	CA	R.M. OF OTTAWA-CARLETON - BREEZEHILL AVE	BEECH ST./RAILWAY ST. OTTAWA CITY ON	WSW/184.0	-1.03	165
53	GEN	GVT. OF CAN. - ENERY MINES & RES.	425 ROCHESTER STREET OTTAWA ON K1A 0G1	E/191.9	2.00	165
53	GEN	GVT. OF CAN. - ENERY MINES & RES. 00-000	425 ROCHESTER STREET OTTAWA ON K1A 0G1	E/191.9	2.00	165
54	EHS		Pamilla St Ottawa ON	SE/193.2	-2.00	165
55	GEN	CAPITAL PRINTING EQUIPMENT LTD.	66 NORMAN STREET OTTAWA ON K1S 3K4	ESE/195.2	-1.05	165
55	GEN	CAPITAL PRINTING EQUIPMENT LTD.	66 NORMAN ST OTTAWA ON K1S 3K4	ESE/195.2	-1.05	166
55	GEN	CAPITAL PRINTING EQUIPMENT LTD	66 NORMAN ST OTTAWA ON	ESE/195.2	-1.05	166
55	GEN	CAPITAL PRINTING EQUIPMENT LTD	66 NORMAN ST OTTAWA ON	ESE/195.2	-1.05	166
56	EHS		PE5307-30 Railway Street Ottawa ON K1S 4N9	W/195.6	0.69	167

Map Key	DB	Company/Site Name	Address	Dir/Dist (m)	Elev Diff (m)	Page Number
56	EHS		PE5307-30 Railway Street Ottawa ON K1S 4N9	W/195.6	0.69	167
57	WWIS		ON Well ID: 1536268	NE/197.1	1.85	167
58	BORE		ON	NNW/197.7	1.00	170
59	WWIS		HWY 417 EBL ROCHESTER OFFRAMP Ottawa ON Well ID: 7348936	NNW/198.3	1.00	171
60	GEN	SPAO Centre	77 PAMILLA ST OTTAWA ON K1S 3K7	SE/198.4	-2.00	173
61	SCT	Renato Del Cul Enterprises Ltd.	77 Pamilla St Ottawa ON K1S 3K7	SE/198.4	-2.00	173
61	SCT	Renato Del Cul Enterprises Ltd	77 Pamilla St Ottawa ON K1S 3K7	SE/198.4	-2.00	173
62	EHS		Young Street Ottawa ON	SSW/205.1	-2.00	173
63	GEN	GVT. OF CAN. - PUBLIC WORKS CANADA	CHP BOOTH ST. COMPLEX 461 ROCHESTER ST. OTTAWA ON K1A 0M3	E/206.5	1.75	173
63	GEN	GVT. OF CAN. - PUBLIC WORKS CANADA17-363	CHP BOOTH ST. COMPLEX 461 ROCHESTER STREET OTTAWA ON	E/206.5	1.75	174
63	GEN	PUBLIC WORKS CANADA	CHP BOOTH STREET COMPLEX 461 ROCHESTER STREET OTTAWA ON	E/206.5	1.75	174
63	GEN	PUBLIC WORKS CANADA	CHP BOOTH STREET COMPLEX 461 ROCHESTER STREET OTTAWA ON	E/206.5	1.75	175

Map Key	DB	Company/Site Name	Address	Dir/Dist (m)	Elev Diff (m)	Page Number
63	GEN	PUBLIC WORKS CANADA	CHP BOOTH STREET COMPLEX 461 ROCHESTER STREET OTTAWA ON	E/206.5	1.75	176
63	GEN	PUBLIC WORKS CANADA	CHP BOOTH STREET COMPLEX 461 ROCHESTER STREET OTTAWA ON	E/206.5	1.75	177
63	GEN	Drycore Electric 2002 Inc.	Building 5, 461 Rochester Street Ottawa ON	E/206.5	1.75	178
63	GEN	PUBLIC WORKS CANADA	CHP BOOTH STREET COMPLEX 461 ROCHESTER STREET OTTAWA ON	E/206.5	1.75	178
63	GEN	PUBLIC WORKS CANADA	CHP BOOTH STREET COMPLEX 461 ROCHESTER STREET OTTAWA ON	E/206.5	1.75	178
63	GEN	PUBLIC WORKS CANADA	CHP BOOTH STREET COMPLEX 461 ROCHESTER STREET OTTAWA ON K1A 0M3	E/206.5	1.75	179
63	GEN	PUBLIC WORKS CANADA	CHP BOOTH STREET COMPLEX 461 ROCHESTER STREET OTTAWA ON K1A 0M3	E/206.5	1.75	180
63	GEN	PUBLIC WORKS CANADA	CHP BOOTH STREET COMPLEX 461 ROCHESTER STREET OTTAWA ON K1A 0M3	E/206.5	1.75	181
63	GEN	Public Services & Procurement Canada RPB	461 Rochester St OTTAWA ON K1A 0M3	E/206.5	1.75	182
63	GEN	Public Services & Procurement Canada RPB	461 Rochester St OTTAWA ON K1A 0M3	E/206.5	1.75	183
63	GEN	Public Services & Procurement Canada RPB	461 Rochester St OTTAWA ON K1A 0M3	E/206.5	1.75	183
64	BORE		ON	NW/209.1	1.04	184
65	NPRI	PUBLIC WORKS AND GOVERNMENT SERVICES CANADA	558 Rue Booth Ottawa ON K1A0M3	ENE/210.2	4.00	185

Map Key	DB	Company/Site Name	Address	Dir/Dist (m)	Elev Diff (m)	Page Number
66	WWIS		556 BOOTH ST. Ottawa ON <i>Well ID: 7130105</i>	ENE/210.8	4.00	186
67	BORE		ON	NW/211.7	1.00	189
68	EHS		14 Railway Street Ottawa ON K1S 4N9	W/211.7	1.00	190
69	NPCB	ENERGY MINES & RESOURCES	405 ROCHESTER ST. OTTAWA ON	NE/214.6	2.97	190
69	NPCB	ENERGY, MINES AND RESOURCES	405 ROCHESTER ST. OTTAWA ON	NE/214.6	2.97	190
69	GEN	PUBLIC WORKS AND GOV'T SERVICES CANADA	405 ROCHESTER STREET OTTAWA ON K1A 0E4	NE/214.6	2.97	190
69	GEN	OTTAWA, CITY OF	405 Rochester/550 Booth Parking Lot Ottawa ON K1A 0M3	NE/214.6	2.97	191
69	NPCB	ENERGY MINES & RESOURCES	405 ROCHESTER ST. OTTAWA ON	NE/214.6	2.97	192
69	GEN	OTTAWA, CITY OF	405 Rochester/550 Booth Parking Lot Ottawa ON	NE/214.6	2.97	192
69	GEN	OTTAWA, CITY OF	405 Rochester/550 Booth Parking Lot Ottawa ON	NE/214.6	2.97	193
70	CA		Norman Street and Rochester Street Ottawa ON	E/217.5	1.23	194
70	CA		Norman Street and Rochester Street Ottawa ON	E/217.5	1.23	194
70	ECA	The Regional Municipality of Ottawa-Carleton	Norman Street and Rochester Street Ottawa ON K2P 2L7	E/217.5	1.23	194

Map Key	DB	Company/Site Name	Address	Dir/Dist (m)	Elev Diff (m)	Page Number
70	ECA	The Corporation of the City of Ottawa	Norman Street and Rochester Street Ottawa ON K1N 5A1	E/217.5	1.23	195
71	WWIS		EASTBOUND - 417 ROCHESTER OFFRAMP Ottawa ON Well ID: 7347101	NW/218.2	0.80	195
72	WWIS		ON Well ID: 7332205	NW/219.6	1.00	197
73	BORE		ON	NW/221.9	1.00	197
74	EHS		8 Railway Street Ottawa ON	W/223.4	1.00	199
74	EHS		8 Railway St Ottawa ON K1S 4N9	W/223.4	1.00	199
74	EHS		8 Railway St Ottawa ON K1S 4N9	W/223.4	1.00	199
75	EHS		129-137 Pamilla St Ottawa ON	SSW/224.9	-1.91	200
75	EHS		129-137 Pamilla St Ottawa ON	SSW/224.9	-1.91	200
76	OPCB	ENERGY MINES AND RESOURCES	568 BOOTH STREET OTTAWA ON	E/229.6	3.06	200
76	CA	NATURAL RESOURCES CANADA	568 BOOTH STREET OTTAWA CITY ON	E/229.6	3.06	200
76	CA	PUBLIC WORKS CANADA (ENERGY MINES & RES)	568 BOOTH STREET COMPLEX OTTAWA CITY ON	E/229.6	3.06	200
76	GEN	PUBLIC WORKS CANADA	568 BOOTH STREET OTTAWA ON	E/229.6	3.06	201

Map Key	DB	Company/Site Name	Address	Dir/Dist (m)	Elev Diff (m)	Page Number
76	GEN	GVT. OF CAN. - PUBLIC WORKS CAN. 17-497	568 BOOTH STREET, OTTAWA OTTAWA ON K1A 0M3	E/229.6	3.06	201
76	GEN	GVT. OF CAN. - PUBLIC WORKS CAN. 17-497	568 BOOTH STREET, OTTAWA C/O 140 PROMENADE DU PORTAGE,A&E SERVS OTTAWA ON K1A 0M3	E/229.6	3.06	201
76	GEN	PUBLIC WORKS & GOVERNMENT SERVICES CAN.	568 BOOTH STREET OTTAWA ON	E/229.6	3.06	202
76	GEN	PUBLIC WORKS & GOVERNMENT SERVICES CDA.	568 BOOTH STREET OTTAWA ON K1A 0G1	E/229.6	3.06	202
76	GEN	GVT. OF CAN.-ENERGY, MINES & RES.	CANMET PHOTO LAB 568 BOOTH ST. OTTAWA ON K1A 0E4	E/229.6	3.06	202
76	GEN	GVT. OF CAN.-ENERGY, MINES & RES. 18-251	CANMET PHOTO LAB 568 BOOTH ST. OTTAWA ON K1A 0G1	E/229.6	3.06	203
76	GEN	GVT. OF CAN. - ENERGY MINES & RESOURCES	568 BOOTH STREET OTTAWA ON K1A 0G1	E/229.6	3.06	204
76	GEN	GVT. OF CAN. - NATURAL RESOURCES CANADA	568 BOOTH STREET OTTAWA ON K1A 0G1	E/229.6	3.06	204
76	GEN	DEPT. ENERGY, MINES AND RESOURCES	568 BOOTH STREET OTTAWA ON K1A 0G1	E/229.6	3.06	205
76	GEN	NATURAL RESOURCES CANADA	568 BOOTH STREET OTTAWA ON K1A 0G1	E/229.6	3.06	206
76	GEN	NATURAL RESOURCES CANADA	METALS TECHNOLOGY LABORATORIES 568 BOOTH STREET OTTAWA ON	E/229.6	3.06	207
76	SPL		568 Booth St. MINISTRY OF NATURAL RESOURCES CANADA<UNOFFICIAL> Ottawa ON	E/229.6	3.06	207

Map Key	DB	Company/Site Name	Address	Dir/Dist (m)	Elev Diff (m)	Page Number
76	GEN	City of Ottawa	568 Booth St.,(parking lot) Ottawa ON	E/229.6	3.06	208
76	GEN	NATURAL RESOURCES CANADA	METALS TECHNOLOGY LABORATORIES 568 BOOTH STREET OTTAWA ON	E/229.6	3.06	209
76	GEN	NATURAL RESOURCES CANADA	METALS TECHNOLOGY LABORATORIES 568 BOOTH STREET OTTAWA ON	E/229.6	3.06	209
76	GEN	City of Ottawa	568 Booth St.,(parking lot) Ottawa ON K1A 0G1	E/229.6	3.06	210
76	GEN	NATURAL RESOURCES CANADA	568 BOOTH ST OTTAWA ON K1A 1G5	E/229.6	3.06	211
76	GEN	City of Ottawa	568 Booth St.,(parking lot) Ottawa ON K1A 0G1	E/229.6	3.06	211
76	GEN	NATURAL RESOURCES CANADA	METALS TECHNOLOGY LABORATORIES 568 BOOTH STREET OTTAWA ON	E/229.6	3.06	212
76	GEN	NATURAL RESOURCES CANADA	METALS TECHNOLOGY LABORATORIES 568 BOOTH STREET OTTAWA ON	E/229.6	3.06	213
76	GEN	City of Ottawa	568 Booth St.,(parking lot) Ottawa ON K1A 0G1	E/229.6	3.06	214
76	SPL	Unknown<UNOFFICIAL>	568 Booth Street Ottawa ON	E/229.6	3.06	214
76	GEN	SNC Lavalin	568 Booth Street Ottawa ON	E/229.6	3.06	215
76	GEN	Natural Resources Canada	568 Booth Street Ottawa ON K1A 0E4	E/229.6	3.06	215
76	GEN	Natural Resources Canada	568 Booth Street Ottawa ON K1A 0E4	E/229.6	3.06	216

Map Key	DB	Company/Site Name	Address	Dir/Dist (m)	Elev Diff (m)	Page Number
76	EHS		568 Booth Street Ottawa ON K1S	E/229.6	3.06	216
76	GEN	Canada Lands Company CLC Limited	568 Booth Street Ottawa ON K1A0G1	E/229.6	3.06	216
76	GEN	Canada Lands Company CLC Limited	568 Booth Street Ottawa ON K1A0G1	E/229.6	3.06	216
77	BORE		ON	NW/230.2	1.00	217
78	WWIS		HWY 417 E.B.L. Ottawa ON Well ID: 7348935	N/230.9	1.98	218
79	BORE		ON	NNE/231.1	2.57	220
80	EHS		550 Booth Street, Ottawa, ON Ottawa ON K1S	ENE/231.4	4.00	221
81	FCS	Booth Street	Ottawa ON	ENE/231.7	4.00	222
81	FCS	Booth Street	Ottawa ON	ENE/231.7	4.00	227
81	FCS	Booth Street	Ottawa ON	ENE/231.7	4.00	232
82	WWIS		440 PRESTON AVE Ottawa ON Well ID: 7208743	SSE/232.2	-3.00	237
83	WWIS		108 BEECH ST OTTAWA ON Well ID: 7289721	WSW/232.6	-0.01	240
84	SCT	Slan Printing	440 Preston St Ottawa ON K1S 4N6	SSE/234.0	-3.00	243

Map Key	DB	Company/Site Name	Address	Dir/Dist (m)	Elev Diff (m)	Page Number
84	EHS		440 Preston St Ottawa ON K1S4N6	SSE/234.0	-3.00	243
85	WWIS		108 BEECH ST Ottawa ON <i>Well ID: 7289722</i>	SW/234.4	-1.08	243
86	WWIS		530 ROCHESTER ST. OTTAWA ON <i>Well ID: 7223404</i>	ESE/234.8	-0.13	246
87	BORE		ON	NNE/234.9	2.57	249
88	EHS		514 Rochester St Ottawa ON K1S4L9	ESE/235.6	-0.13	250
89	EHS		108 Beech St Ottawa ON K1S3J9	SW/237.7	0.00	250
90	WWIS		108 BEECH ST OTTAWA ON <i>Well ID: 7313132</i>	WSW/238.1	-0.01	251
91	BORE		ON	NNE/239.0	2.57	253
92	WWIS		568 BOOTH ST. OTTAWA ON <i>Well ID: 7130104</i>	E/239.6	2.97	254
93	WWIS		108 BEECH ST OTTAWA ON <i>Well ID: 7313130</i>	SW/241.4	-1.08	262
94	EHS		442 Preston Street Ottawa ON K1S 4N6	SSE/241.6	-3.00	264
95	GEN	HUMANE SOCIETY OF OTTAWA-CARLETON	101 CHAMPAGNE AV SOUTH OTTAWA ON K1S 4P3	SW/241.9	-0.92	264
95	GEN	HUMANE SOCIETY OF OTTAWA-CARLETON	101 CHAMPAGNE AVENUE SOUTH OTTAWA ON K1S 4P3	SW/241.9	-0.92	264

Map Key	DB	Company/Site Name	Address	Dir/Dist (m)	Elev Diff (m)	Page Number
95	GEN	HUMANE SOCIETY OF OTTAWA-CARLETON 20-231	101 CHAMPAGNE AV SOUTH OTTAWA ON K1S 4P3	SW/241.9	-0.92	264
95	GEN	Ottawa Humane Society	101 CHAMPAGNE AVENUE SOUTH OTTAWA ON K1S 4P3	SW/241.9	-0.92	265
95	GEN	BAYVIEW ANIMAL HOSPITAL	101A CHAMPAGNE AVE. SOUTH OTTAWA ON K1S 4P3	SW/241.9	-0.92	265
95	GEN	BAYVIEW ANIMAL HOSPITAL 04-243	101A CHAMPAGNE AVE. SOUTH OTTAWA ON K1S 4P3	SW/241.9	-0.92	265
95	GEN	BAYVIEW ANIMAL HOSPITAL	101A CHAMPAGNE AVENUE SOUTH OTTAWA ON K1S 4P3	SW/241.9	-0.92	266
95	GEN	BAYVIEW ANIMAL HOSPITAL	101A Champagne St. South Ottawa ON K1S 4P3	SW/241.9	-0.92	266
95	GEN	Ottawa Humane Society	101 Champagne Ave. South Ottawa ON K1S 4P3	SW/241.9	-0.92	266
95	GEN	Ottawa Humane Society	101 Champagne Ave. South Ottawa ON	SW/241.9	-0.92	267
96	EHS		518 Rochester Street Ottawa ON K1S 4L9	ESE/243.1	-0.13	267
96	EHS		518 Rochester Street Ottawa ON K1S 4L9	ESE/243.1	-0.13	267
97	BORE		ON	NNW/244.4	1.00	267
98	WWIS		HWY 417 EBL Ottawa ON Well ID: 7348931	NW/248.9	0.80	269
99	EHS		550 Booth Street Ottawa ON K1S	ENE/249.0	4.20	270

Map Key	DB	Company/Site Name	Address	Dir/Dist (m)	Elev Diff (m)	Page Number
100	COAL	Dominion of Canada, Fuel Testing Station/Fuel Research Labs	552 and 562 Booth Street Ottawa ON	ENE/249.4	3.69	270
100	GEN	Public Works and Government Services Canada	562 Booth Ottawa ON	ENE/249.4	3.69	271
101	OPCB	ENERGY MINES AND RESOURCES	556A BOOTH STREET OTTAWA ON	ENE/249.5	4.20	271
101	NPCB	ENERGY MINES & RESOURCES	556 BOOTH STREET OTTAWA ON	ENE/249.5	4.20	271
101	NPCB	ENERGY MINES & RESOURCES	556A BOOTH ST. OTTAWA ON	ENE/249.5	4.20	272
101	GEN	E.M.R. CANMET T.S.D.	PUBLIC WORKS BUILDING SERVICES 556 BOOTH ST. OTTAWA ON K1A 0G1	ENE/249.5	4.20	272
101	GEN	E.M.R. CANMET T.S.D.	TECHNICAL SERVICES DIVISION 556A BOOTH STREET OTTAWA ON K1A 0E4	ENE/249.5	4.20	272
101	GEN	GVT. OF CAN. - ENERGY, MINES & RES	CANMET, TECHNICAL SERVICES DIV. 556A BOOTH STREET OTTAWA ON K1A 0E4	ENE/249.5	4.20	273
101	GEN	GVT. OF CAN. - ENERGY, MINES & RES14-341	CANMET, TECHNICAL SERVICES DIV. 556A BOOTH STREET OTTAWA ON K1A 0G4	ENE/249.5	4.20	273
101	GEN	GVT. OF CAN. - ENERGY MINES & RESOURCES	556A BOOTH STREET OTTAWA ON K1A 0G1	ENE/249.5	4.20	274
101	GEN	GVT. OF CAN. - NATURAL RESOURCES CANADA	556A BOOTH STREET OTTAWA ON K1A 0G1	ENE/249.5	4.20	275
101	GEN	GVT. OF CAN. - ENERGY MINES RESOURCES	556A BOOTH STREET OTTAWA ON K1A 0G1	ENE/249.5	4.20	275

Map Key	DB	Company/Site Name	Address	Dir/Dist (m)	Elev Diff (m)	Page Number
101	NPCB	ENERGY MINES & RESOURCES	556 Booth Street Ottawa ON	ENE/249.5	4.20	276
101	NPCB	ENERGY MINES & RESOURCES	556 BOOTH STREET OTTAWA ON	ENE/249.5	4.20	276
101	GEN	GVT. OF CAN. - ENERGY MINES RESOURCES	556A BOOTH STREET OTTAWA ON	ENE/249.5	4.20	277
101	GEN	GVT. OF CAN. - ENERGY MINES RESOURCES	556A BOOTH STREET OTTAWA ON	ENE/249.5	4.20	278
101	GEN	Ministry of Natural Resources Canada	556 Booth Street Ottawa ON K1A 0G1	ENE/249.5	4.20	278
101	GEN	Ministry of Natural Resources Canada	556 Booth Street Ottawa ON K1A 0G1	ENE/249.5	4.20	279
101	GEN	Ministry of Natural Resources Canada	556 Booth Street Ottawa ON	ENE/249.5	4.20	279
101	GEN	Ministry of Natural Resources Canada	556 Booth Street Ottawa ON K1A 0G1	ENE/249.5	4.20	279
102	SPL	FIRST FUEL	558 BOOTH TANK TRUCK (CARGO) OTTAWA CITY ON	ENE/249.6	4.00	280
102	NPRI	PUBLIC WORKS AND GOVERNMENT SERVICES CANADA	558 BOOTH STREET NOT AVAILABLE OTTAWA ON K1A0M3	ENE/249.6	4.00	280
102	NPRI	PUBLIC WORKS AND GOVERNMENT SERVICES CANADA	558 BOOTH STREET NOT AVAILABLE OTTAWA ON K1A0M3	ENE/249.6	4.00	281
102	NPRI	PUBLIC WORKS AND GOVERNMENT SERVICES CANADA	558 BOOTH STREET NOT AVAILABLE OTTAWA ON K1A0M3	ENE/249.6	4.00	282
102	NPRI	PUBLIC WORKS AND GOVERNMENT SERVICES CANADA	558 BOOTH STREET NOT AVAILABLE OTTAWA ON K1A0M3	ENE/249.6	4.00	283

<i>Map Key</i>	<i>DB</i>	<i>Company/Site Name</i>	<i>Address</i>	<i>Dir/Dist (m)</i>	<i>Elev Diff (m)</i>	<i>Page Number</i>
102	NPRI	PUBLIC WORKS AND GOVERNMENT SERVICES CANADA	558 BOOTH STREET NOT AVAILABLE OTTAWA ON K1A0M3	ENE/249.6	4.00	283
102	NPRI	PUBLIC WORKS AND GOVERNMENT SERVICES CANADA	558 BOOTH STREET NOT AVAILABLE OTTAWA ON K1A0M3	ENE/249.6	4.00	284
102	NPRI	PUBLIC WORKS AND GOVERNMENT SERVICES CANADA	558 BOOTH STREET NOT AVAILABLE OTTAWA ON K1A0M3	ENE/249.6	4.00	285
102	NPRI	PUBLIC WORKS AND GOVERNMENT SERVICES CANADA	558 BOOTH STREET NOT AVAILABLE OTTAWA ON K1A0M3	ENE/249.6	4.00	286
102	NPRI	PUBLIC WORKS AND GOVERNMENT SERVICES CANADA	558 BOOTH STREET NOT AVAILABLE OTTAWA ON K1A0M3	ENE/249.6	4.00	286
103	CA	OTTAWA CITY	YOUNG ST./RAILWAY ST/NOLAN AVE OTTAWA CITY ON	WNW/249.8	1.00	287
103	CA	R.M. OF OTTAWA-CARLETON	YOUNG ST./RAILWAY ST/NOLAN AVE OTTAWA CITY ON	WNW/249.8	1.00	287
104	GEN	PUB.WKS.CAN. - ENERGY MINES & RES.	RESEARCH & TECHNOLOGY 552 BOOTH STREET OTTAWA ON K1A 0G1	ENE/249.9	3.98	288
104	GEN	PUB.WKS.CAN. - ENERGY MINES & RES.	MINERAL SCIENCES LABORATORIES 552 BOOTH STREET OTTAWA ON K1A 0G1	ENE/249.9	3.98	288
104	GEN	GVT. OF CANADA-NATURAL RESOURCES CANADA	MINERAL SCIENCES LABORATORIES 552 BOOTH STREET OTTAWA ON K1A 0G1	ENE/249.9	3.98	289
104	GEN	NATURAL RESOURCES CANADA	552 BOOTH STREET OTTAWA ON K1A 0G1	ENE/249.9	3.98	289
104	GEN	GVT. OF CAN. - NATURAL RESOURCES CANADA	552 BOOTH STREET OTTAWA ON K1A 0G1	ENE/249.9	3.98	290

<i>Map Key</i>	<i>DB</i>	<i>Company/Site Name</i>	<i>Address</i>	<i>Dir/Dist (m)</i>	<i>Elev Diff (m)</i>	<i>Page Number</i>
105	GEN	GVT. OF CAN.-ENERGY MINES & RES.	550 BOOTH STREET C/O 580 BOOTH ST. OTTAWA ON K1A 0E4	ENE/249.9	4.00	291
105	GEN	GVT. OF CAN. - ENERGY, MINES & RESOURCES	550 BOOTH STREET OTTAWA ON K1A 0E4	ENE/249.9	4.00	291
105	GEN	GVT. OF CAN.-ENERGY MINES & RES. 18-363	550 BOOTH STREET C/O 580 BOOTH ST. OTTAWA ON K1A 0E4	ENE/249.9	4.00	292
105	GEN	GVT. OF CAN. - ENERGY MINES & RESOURCES	550 BOOTH STREET OTTAWA ON K1A 0E4	ENE/249.9	4.00	292
105	GEN	PUBLIC WORKS AND GOV'T SERVICES CANADA	550 BOOTH STREET OTTAWA ON K1A 0E4	ENE/249.9	4.00	292
105	GEN	Ore Dressing Laboratory	550 Booth Street Ottawa ON K1A0E4	ENE/249.9	4.00	293
105	GEN	Ore Dressing Laboratory	550 Booth Street Ottawa ON K1A0E4	ENE/249.9	4.00	293
105	REC	ENERGY, MINES & RESOURCES CANADA	550 BOOTH ST. CONTROL STORAGE SITE OTTAWA ON	ENE/249.9	4.00	293

Executive Summary: Summary By Data Source

BORE - Borehole

A search of the BORE database, dated 1875-Jul 2018 has found that there are 10 BORE site(s) within approximately 0.25 kilometers of the project property.

<u>Equal/Higher Elevation</u>	<u>Address</u>	<u>Direction</u>	<u>Distance (m)</u>	<u>Map Key</u>
	ON	NE	183.79	<u>51</u>
	ON	NNW	197.70	<u>58</u>
	ON	NW	209.11	<u>64</u>
	ON	NW	211.69	<u>67</u>
	ON	NW	221.89	<u>73</u>
	ON	NW	230.15	<u>77</u>
	ON	NNE	231.07	<u>79</u>
	ON	NNE	234.86	<u>87</u>
	ON	NNE	238.96	<u>91</u>
	ON	NNW	244.36	<u>97</u>

<u>Equal/Higher Elevation</u>	<u>Address</u>	<u>Direction</u>	<u>Distance (m)</u>	<u>Map Key</u>
-------------------------------	----------------	------------------	---------------------	----------------

CA - Certificates of Approval

A search of the CA database, dated 1985-Oct 30, 2011* has found that there are 24 CA site(s) within approximately 0.25 kilometers of the project property.

<u>Equal/Higher Elevation</u>	<u>Address</u>	<u>Direction</u>	<u>Distance (m)</u>	<u>Map Key</u>
	44 Beech Street Ottawa ON K1S 3J6	E	138.64	29
1301679 Ontario Inc.	44 Beech Street Ottawa ON K1S 3J6	E	138.64	29
SAKTO DEVELOPMENT CORPORATION	ROCHESTER ST. ABERDEEN ST. OTTAWA CITY ON	ENE	170.59	42
	333 Preston Street, Suite 810 Ottawa ON K1S 5N4	NE	170.89	43
SAKTO Corporation	333 Preston St Ottawa ON	NE	170.89	43
Sakto Corporation	333 Preston Street Ottawa ON	NE	170.89	43
SAKTO Corporation	333 Preston Street Ottawa ON	NE	170.89	43
SAKTO Corporation	333 Preston Street Ottawa ON	NE	170.89	43
SAKTO Corporation	333 Preston Street Ottawa ON	NE	170.89	43
R.M. OF OTTAWA-CARLETON	ROCHESTER ST/BEECH ST. OTTAWA CITY ON	E	172.65	44

<u>Equal/Higher Elevation</u>	<u>Address</u>	<u>Direction</u>	<u>Distance (m)</u>	<u>Map Key</u>
	Norman Street and Rochester Street Ottawa ON	E	217.45	<u>70</u>
	Norman Street and Rochester Street Ottawa ON	E	217.45	<u>70</u>
NATURAL RESOURCES CANADA	568 BOOTH STREET OTTAWA CITY ON	E	229.64	<u>76</u>
PUBLIC WORKS CANADA (ENERGY MINES & RES)	568 BOOTH STREET COMPLEX OTTAWA CITY ON	E	229.64	<u>76</u>
R.M. OF OTTAWA-CARLETON	YOUNG ST./RAILWAY ST/NOLAN AVE OTTAWA CITY ON	WNW	249.79	<u>103</u>
OTTAWA CITY	YOUNG ST./RAILWAY ST/NOLAN AVE OTTAWA CITY ON	WNW	249.79	<u>103</u>
<u>Lower Elevation</u>				
80 Aberdeen Street Ltd.	80 Aberdeen St Ottawa ON	WSW	83.79	<u>9</u>
80 Aberdeen Street Ltd.	80 Aberdeen St Ottawa ON	WSW	83.79	<u>9</u>
	401 Preston Street Ottawa ON K1S 4N1	SE	109.47	<u>19</u>
	95 Beech Street Ottawa ON K1S 3J7	WSW	116.27	<u>23</u>
FRANKS AUTO CENTRE LTD.	95 NORMAN STREET OTTAWA CITY ON K1S 3K5	SSW	137.33	<u>28</u>

1332709 ONTARIO INC.	430, 430 A&B PRESTON ST., SWM OTTAWA CITY ON K1S 4N4	SSE	155.85	33
OTTAWA CITY - BREEZEHILL AVENUE	BEECH ST./RAILWAY ST. OTTAWA CITY ON	WSW	184.04	52
R.M. OF OTTAWA-CARLETON - BREEZEHILL AVE	BEECH ST./RAILWAY ST. OTTAWA CITY ON	WSW	184.04	52

COAL - Inventory of Coal Gasification Plants and Coal Tar Sites

A search of the COAL database, dated Apr 1987 and Nov 1988* has found that there are 1 COAL site(s) within approximately 0.25 kilometers of the project property.

<u>Equal/Higher Elevation</u>	<u>Address</u>	<u>Direction</u>	<u>Distance (m)</u>	<u>Map Key</u>
Dominion of Canada, Fuel Testing Station/Fuel Research Labs	552 and 562 Booth Street Ottawa ON	ENE	249.42	100

DTNK - Delisted Fuel Tanks

A search of the DTNK database, dated Feb 28, 2022 has found that there are 10 DTNK site(s) within approximately 0.25 kilometers of the project property.

<u>Equal/Higher Elevation</u>	<u>Address</u>	<u>Direction</u>	<u>Distance (m)</u>	<u>Map Key</u>
MR GAS LIMITED **	450 ROCHESTER ST OTTAWA ON K1S 4L7	E	92.56	11
MR GAS LIMITED **	450 ROCHESTER ST OTTAWA ON	E	92.56	11
MR GAS LIMITED**	450 ROCHESTER ST OTTAWA K1S 4L7 ON CA ON	E	92.56	11
MR GAS LIMITED**	450 ROCHESTER ST OTTAWA K1S 4L7 ON CA ON	E	92.56	11
MR GAS LIMITED **	450 ROCHESTER ST OTTAWA ON	E	92.56	11

<u>Equal/Higher Elevation</u>	<u>Address</u>	<u>Direction</u>	<u>Distance (m)</u>	<u>Map Key</u>
PELOSO FUELS LTD	24 GEORGE ST W OTTAWA ON	WNW	110.40	20

PELOSO FUELS LTD	24 GEORGE ST W OTTAWA ON	WNW	110.40	20
------------------	-----------------------------	-----	--------	--------------------

<u>Lower Elevation</u>	<u>Address</u>	<u>Direction</u>	<u>Distance (m)</u>	<u>Map Key</u>
PROSHINE CAR WASH	402 PRESTON ST OTTAWA ON K1S 4M9	W	42.49	4

PROSHINE CAR WASH	402 PRESTON ST OTTAWA K1S 4M9 ON CA ON	W	42.49	4
-------------------	--	---	-------	-------------------

PROSHINE CAR WASH	402 PRESTON ST OTTAWA K1S 4M9 ON CA ON	W	42.49	4
-------------------	--	---	-------	-------------------

EBR - Environmental Registry

A search of the EBR database, dated 1994 - Mar 31, 2022 has found that there are 5 EBR site(s) within approximately 0.25 kilometers of the project property.

<u>Equal/Higher Elevation</u>	<u>Address</u>	<u>Direction</u>	<u>Distance (m)</u>	<u>Map Key</u>
1301679 Ontario Inc.	44 Beech Street Ottawa Ontario CITY OF OTTAWA ON	E	138.64	29

Sakto Corporation	333 Preston Street, Suite 810 Ottawa Ontario K1S 5N4 Ottawa ON	NE	170.89	43
-------------------	--	----	--------	--------------------

Sakto Corporation	333 Preston Street Suite 810 Ottawa Ontario K1S 5N4 Ottawa ON	NE	170.89	43
-------------------	---	----	--------	--------------------

Sakto Corporation	333 Preston Street, Suite 810 Ottawa Ontario K1S 5N4 Ottawa ON	NE	170.89	43
-------------------	--	----	--------	--------------------

<u>Lower Elevation</u>	<u>Address</u>	<u>Direction</u>	<u>Distance (m)</u>	<u>Map Key</u>
Grant Electric Limited	401 Preston Street Ottawa Ontario K1S 4N1 CITY OF OTTAWA ON	SE	109.47	19

ECA - Environmental Compliance Approval

A search of the ECA database, dated Oct 2011- Feb 28, 2022 has found that there are 17 ECA site(s) within approximately 0.25 kilometers of the project property.

<u>Equal/Higher Elevation</u>	<u>Address</u>	<u>Direction</u>	<u>Distance (m)</u>	<u>Map Key</u>
Her Majesty the Queen in Right of Ontario as represented by the Minister of	Transportation 353 Preston St Ottawa ON K1S 5N4	NW	42.08	2
Adelaide Tower Holding Corporation	17 Aberdeen St Ottawa ON K1S 5N4	ENE	116.11	22
1301679 Ontario Inc.	44 Beech St Ottawa ON K1S 3J6	E	138.64	29
1301679 Ontario Inc.	44 Beech St Ottawa ON K1S 3J6	E	138.64	29
SAKTO Corporation	333 Preston Street Ottawa ON K1S 5N4	NE	170.89	43
SAKTO Corporation	333 Preston Street Ottawa ON K1S 5N4	NE	170.89	43
SAKTO Corporation	333 Preston Street Ottawa ON K1S 5N4	NE	170.89	43
Sakto Corporation	333 Preston Street Ottawa ON K1S 5N4	NE	170.89	43
SAKTO Corporation	333 Preston St Ottawa ON K1S 5N4	NE	170.89	43

<u>Equal/Higher Elevation</u>	<u>Address</u>	<u>Direction</u>	<u>Distance (m)</u>	<u>Map Key</u>
Sakto Corporation	333 Preston Street Ottawa ON K1S 5N4	NE	170.89	43
The Corporation of the City of Ottawa	Norman Street and Rochester Street Ottawa ON K1N 5A1	E	217.45	70
The Regional Municipality of Ottawa-Carleton	Norman Street and Rochester Street Ottawa ON K2P 2L7	E	217.45	70

<u>Lower Elevation</u>	<u>Address</u>	<u>Direction</u>	<u>Distance (m)</u>	<u>Map Key</u>
80 Aberdeen Street Ltd.	80 Aberdeen St Ottawa ON K1J 8J8	WSW	83.79	9
80 Aberdeen Street Ltd.	80 Aberdeen St Ottawa ON K1J 8J8	WSW	83.79	9
Grant Electric Limited	401 Preston Street Ottawa ON K1S 4N1	SE	109.47	19
95 Beech Street Ltd.	95 Beech Street Ottawa ON K2P 1B8	WSW	116.41	24
Tamarack (Norman) Corporation	ON	SSW	147.13	31

EHS - ERIS Historical Searches

A search of the EHS database, dated 1999-Nov 30, 2021 has found that there are 40 EHS site(s) within approximately 0.25 kilometers of the project property.

<u>Equal/Higher Elevation</u>	<u>Address</u>	<u>Direction</u>	<u>Distance (m)</u>	<u>Map Key</u>
	450 Rochester St Ottawa ON K1S	E	82.39	7

<u>Equal/Higher Elevation</u>	<u>Address</u>	<u>Direction</u>	<u>Distance (m)</u>	<u>Map Key</u>
	450 Rochester St Ottawa ON K1S	E	82.39	<u>7</u>
	450 Rochester St Ottawa ON K1S	E	82.39	<u>7</u>
	450 Rochester St Ottawa ON K1S	E	82.39	<u>7</u>
	450 Rochester St Ottawa ON K1S	E	82.39	<u>7</u>
	450 Rochester St Ottawa ON K1S	E	92.56	<u>11</u>
	333 Preston St. Ottawa ON	NE	118.31	<u>25</u>
	352 Preston Street Ottawa ON K1S 4M6	NW	122.04	<u>26</u>
	PE4660 - 436 George Street West Ottawa ON K1S 3J1	W	157.45	<u>34</u>
	PE5307-30 Railway Street Ottawa ON K1S 4N9	W	195.63	<u>56</u>
	PE5307-30 Railway Street Ottawa ON K1S 4N9	W	195.63	<u>56</u>
	14 Railway Street Ottawa ON K1S 4N9	W	211.74	<u>68</u>
	8 Railway Street Ottawa ON	W	223.36	<u>74</u>

<u>Equal/Higher Elevation</u>	<u>Address</u>	<u>Direction</u>	<u>Distance (m)</u>	<u>Map Key</u>
	8 Railway St Ottawa ON K1S 4N9	W	223.36	<u>74</u>
	8 Railway St Ottawa ON K1S 4N9	W	223.36	<u>74</u>
	568 Booth Street Ottawa ON K1S	E	229.64	<u>76</u>
	550 Booth Street, Ottawa, ON Ottawa ON K1S	ENE	231.40	<u>80</u>
	108 Beech St Ottawa ON K1S3J9	SW	237.69	<u>89</u>
	550 Booth Street Ottawa ON K1S	ENE	249.02	<u>99</u>
<u>Lower Elevation</u>	<u>Address</u>	<u>Direction</u>	<u>Distance (m)</u>	<u>Map Key</u>
	418 Preston Street Ottawa ON K1S 4N2	S	79.86	<u>6</u>
	80 Aberdeen Street Ottawa ON K1S 5R5	WSW	83.79	<u>9</u>
	80 Aberdeen St Ottawa ON K1S 5R5	WSW	83.79	<u>9</u>
	399 - 401 Preston Street Ottawa ON K1S 4N1	SSE	105.68	<u>17</u>
	399 Preston Street Ottawa ON K1S 4N1	SSE	109.02	<u>18</u>

401 Preston St Ottawa ON K1S 4N1	SE	109.47	<u>19</u>
95 Beech Street OTTAWA ON K1S 3J7	WSW	116.27	<u>23</u>
95, 97 & 99 Norman Street Ottawa ON	SSW	158.10	<u>36</u>
80 Norman Street Ottawa ON K1S 3K4	SE	158.33	<u>37</u>
PE2755- 101 Norman St Ottawa ON K1S 3K5	SSW	167.49	<u>41</u>
PE2755- 101 Norman St Ottawa ON K1S 3K5	SSW	167.49	<u>41</u>
PE2755- 101 Norman St Ottawa ON K1S 3K5	SSW	167.49	<u>41</u>
Pamilla St Ottawa ON	SE	193.22	<u>54</u>
Young Street Ottawa ON	SSW	205.09	<u>62</u>
129-137 Pamilla St Ottawa ON	SSW	224.92	<u>75</u>
129-137 Pamilla St Ottawa ON	SSW	224.92	<u>75</u>
440 Preston St Ottawa ON K1S4N6	SSE	234.00	<u>84</u>

514 Rochester St Ottawa ON K1S4L9	ESE	235.64	88
442 Preston Street Ottawa ON K1S 4N6	SSE	241.56	94
518 Rochester Street Ottawa ON K1S 4L9	ESE	243.05	96
518 Rochester Street Ottawa ON K1S 4L9	ESE	243.05	96

FCS - Contaminated Sites on Federal Land

A search of the FCS database, dated Jun 2000-Nov 2021 has found that there are 3 FCS site(s) within approximately 0.25 kilometers of the project property.

<u>Equal/Higher Elevation</u>	<u>Address</u>	<u>Direction</u>	<u>Distance (m)</u>	<u>Map Key</u>
Booth Street	Ottawa ON	ENE	231.68	81
Booth Street	Ottawa ON	ENE	231.68	81
Booth Street	Ottawa ON	ENE	231.68	81

FST - Fuel Storage Tank

A search of the FST database, dated Feb 28, 2022 has found that there are 5 FST site(s) within approximately 0.25 kilometers of the project property.

<u>Equal/Higher Elevation</u>	<u>Address</u>	<u>Direction</u>	<u>Distance (m)</u>	<u>Map Key</u>
MGL PROPERTIES LTD.	450 ROCHESTER ST OTTAWA K1S 4L7 ON CA ON	E	92.56	11
MGL PROPERTIES LTD.	450 ROCHESTER ST OTTAWA K1S 4L7 ON CA ON	E	92.56	11

<u>Equal/Higher Elevation</u>	<u>Address</u>	<u>Direction</u>	<u>Distance (m)</u>	<u>Map Key</u>
PRIMROSE CARTAGE LTD	494 ROCHESTER ST OTTAWA K1S 4L8 ON CA ON	E	164.27	40

<u>Lower Elevation</u>	<u>Address</u>	<u>Direction</u>	<u>Distance (m)</u>	<u>Map Key</u>
PROSHINE CAR WASH	402 PRESTON ST OTTAWA K1S 4M9 ON CA ON	W	42.49	4
PROSHINE CAR WASH	402 PRESTON ST OTTAWA K1S 4M9 ON CA ON	W	42.49	4

GEN - Ontario Regulation 347 Waste Generators Summary

A search of the GEN database, dated 1986-Nov 30, 2021 has found that there are 146 GEN site(s) within approximately 0.25 kilometers of the project property.

<u>Equal/Higher Elevation</u>	<u>Address</u>	<u>Direction</u>	<u>Distance (m)</u>	<u>Map Key</u>
MINISTRY OF TRANSPORTATION	#42 OTTAWA Area , 347 Preston Street MULTIPLE GENERATING LOCATIONS OTTAWA/KINGSTON AREA ON K1S 3H8	NNW	93.75	12
MINISTRY OF TRANSPORTATION	#42 OTTAWA Area , 347 Preston Street MULTIPLE GENERATING LOCATIONS OTTAWA/KINGSTON AREA ON K1S 3J4	NNW	93.75	12
MINISTRY OF TRANSPORTATION	#42 OTTAWA Area , 347 Preston Street MULTIPLE GENERATING LOCATIONS OTTAWA/KINGSTON AREA ON K1S 3J4	NNW	93.75	12
MINISTRY OF TRANSPORTATION	#42 OTTAWA Area , 347 Preston Street MULTIPLE GENERATING LOCATIONS OTTAWA/KINGSTON AREA ON K1S 3J4	NNW	93.75	12
MINISTRY OF TRANSPORTATION	#42 OTTAWA Area , 347 Preston Street MULTIPLE GENERATING LOCATIONS OTTAWA/KINGSTON AREA ON K1S 3J4	NNW	93.75	12

<u>Equal/Higher Elevation</u>	<u>Address</u>	<u>Direction</u>	<u>Distance (m)</u>	<u>Map Key</u>
ROTO-ROOTER SEWER SERVICE	SEWER ROOTER LTD. 25 ABERDEEN STREET OTTAWA ON K1S 3J3	ENE	94.99	<u>13</u>
ROTO-ROOTER (OUT OF BUSINESS)	SEWER ROOTER LTD. 25 ABERDEEN STREET OTTAWA ON K1S 3J3	ENE	94.99	<u>13</u>
ROTO-ROOTER (OUT OF BUSINESS) 33-145	SEWER ROOTER LTD. 25 ABERDEEN STREET OTTAWA ON K1S 3J3	ENE	94.99	<u>13</u>
ROTO-ROOTER,(OUT OF BUSINESS)	25 ABERDEEN STREET OTTAWA ON K1S 3J3	ENE	94.99	<u>13</u>
PELOSO FUELS AND HEATING SERVICE 30-831	24 GEORGE STREET WEST OTTAWA ON K1S 3J2	WNW	110.40	<u>20</u>
PELOSO FUELS AND HEATING SERVICE	24 GEORGE STREET WEST OTTAWA ON K1S 3J2	WNW	110.40	<u>20</u>
PELOSO FUELS LTD.	24 GEORGE STREET WEST OTTAWA ON K1S 3J2	WNW	110.40	<u>20</u>
PELOSO FUEL	24 GEORGE STREET WEST OTTAWA ON K1S 3J2	WNW	110.40	<u>20</u>
The Ottawa Clinic	200-343 Preston St Ottawa ON	NNE	134.15	<u>27</u>
The Ottawa Clinic	200-343 Preston St Ottawa ON	NNE	134.15	<u>27</u>
Preston Dental Centre	343 Preston St Suite 110 Ottawa ON K1S 1N4	NNE	134.15	<u>27</u>

<u>Equal/Higher Elevation</u>	<u>Address</u>	<u>Direction</u>	<u>Distance (m)</u>	<u>Map Key</u>
The Ottawa Clinic	200-343 Preston St Ottawa ON K1S 1N4	NNE	134.15	27
The Ottawa Clinic	200-343 Preston St Ottawa ON K1S 1N4	NNE	134.15	27
Preston Dental Centre	343 Preston St Suite 110 Ottawa ON K1S 1N4	NNE	134.15	27
Preston Dental Centre	343 Preston St Suite 110 Ottawa ON K1S 1N4	NNE	134.15	27
The Ottawa Clinic	200-343 Preston St Ottawa ON K1S 1N4	NNE	134.15	27
The Ottawa Clinic	200-343 Preston St Ottawa ON K1S 1N4	NNE	134.15	27
Preston Dental Centre	343 Preston St Suite 110 Ottawa ON K1S 1N4	NNE	134.15	27
Preston Dental Centre	343 Preston St Suite 110 Ottawa ON K1S 1N4	NNE	134.15	27
The Ottawa Clinic	200-343 Preston St Ottawa ON K1S 1N4	NNE	134.15	27
DAIKIN APPLIED CANADA INC	343 PRESTON SQUARE OTTAWA ON K1S 1N4	NNE	134.15	27
Preston Dental Centre	343 Preston St Suite 110 Ottawa ON K1S 1N4	NNE	134.15	27
The Ottawa Clinic	200-343 Preston St Ottawa ON K1S 1N4	NNE	134.15	27

<u>Equal/Higher Elevation</u>	<u>Address</u>	<u>Direction</u>	<u>Distance (m)</u>	<u>Map Key</u>
PRIMROSE CARTAGE LTD.	494 ROCHESTER ST. OTTAWA ON K1S 4L8	E	164.27	40
PRIMROSE CARTAGE LTD. 30-554	494 ROCHESTER ST. OTTAWA ON K1S 4L8	E	164.27	40
PRIMROSE CARTAGE & EXCAVATION LTD.	494 ROCHESTER STREET OTTAWA ON K1S 4L8	E	164.27	40
PRIMROSE CARTAGE & EXCAVATION LIMITED	494 ROCHESTER STREET OTTAWA ON K1S 4L8	E	164.27	40
PRIMROSE CARTAGE & EXCAVATION LTD.	494 ROCHESTER STREET OTTAWA ON K1S 4L8	E	164.27	40
PRIMROSE CARTAGE & EXCAVATION LTD.	494 ROCHESTER STREET OTTAWA ON K1S 4L8	E	164.27	40
Sakto Corporation	333 Preston St Ottawa ON K1S 5N4	NE	170.89	43
Sakto Corp	333 Preston St. Suite 100 Ottawa ON K1S 5N4	NE	170.89	43
Sakto Corp	333 Preston St. Suite 100 Ottawa ON	NE	170.89	43
Sakto Corp	333 Preston St. Suite 100 Ottawa ON	NE	170.89	43
Sakto Corp	333 Preston St. Suite 100 Ottawa ON	NE	170.89	43

<u>Equal/Higher Elevation</u>	<u>Address</u>	<u>Direction</u>	<u>Distance (m)</u>	<u>Map Key</u>
Sakto Corp	333 Preston St. Suite 100 Ottawa ON K1S 5N4	NE	170.89	43
Sakto Corp	333 Preston St. Suite 100 Ottawa ON	NE	170.89	43
Sakto Corp	333 Preston St. Suite 100 Ottawa ON K1S 5N4	NE	170.89	43
Sakto Corp	333 Preston St. Suite 100 Ottawa ON K1S 5N4	NE	170.89	43
Sakto Corp	333 Preston St. Suite 100 Ottawa ON K1S 5N4	NE	170.89	43
Sakto Corp	333 Preston St. Suite 100 Ottawa ON K1S 5N4	NE	170.89	43
Sakto Corp	333 Preston St. Suite 100 Ottawa ON K1S 5N4	NE	170.89	43
Sakto Corp	333 Preston St. Suite 100 Ottawa ON K1S 5N4	NE	170.89	43
GVT. OF CAN. - ENERY MINES & RES.	425 ROCHESTER STREET OTTAWA ON K1A 0G1	E	191.92	53
GVT. OF CAN. - ENERY MINES & RES. 00-000	425 ROCHESTER STREET OTTAWA ON K1A 0G1	E	191.92	53
GVT. OF CAN. - PUBLIC WORKS CANADA	CHP BOOTH ST. COMPLEX 461 ROCHESTER ST. OTTAWA ON K1A 0M3	E	206.55	63
GVT. OF CAN. - PUBLIC WORKS CANADA17-363	CHP BOOTH ST. COMPLEX 461 ROCHESTER STREET OTTAWA ON	E	206.55	63

<u>Equal/Higher Elevation</u>	<u>Address</u>	<u>Direction</u>	<u>Distance (m)</u>	<u>Map Key</u>
PUBLIC WORKS CANADA	CHP BOOTH STREET COMPLEX 461 ROCHESTER STREET OTTAWA ON	E	206.55	63
PUBLIC WORKS CANADA	CHP BOOTH STREET COMPLEX 461 ROCHESTER STREET OTTAWA ON	E	206.55	63
PUBLIC WORKS CANADA	CHP BOOTH STREET COMPLEX 461 ROCHESTER STREET OTTAWA ON	E	206.55	63
PUBLIC WORKS CANADA	CHP BOOTH STREET COMPLEX 461 ROCHESTER STREET OTTAWA ON	E	206.55	63
Drycore Electric 2002 Inc.	Building 5, 461 Rochester Street Ottawa ON	E	206.55	63
PUBLIC WORKS CANADA	CHP BOOTH STREET COMPLEX 461 ROCHESTER STREET OTTAWA ON	E	206.55	63
PUBLIC WORKS CANADA	CHP BOOTH STREET COMPLEX 461 ROCHESTER STREET OTTAWA ON	E	206.55	63
PUBLIC WORKS CANADA	CHP BOOTH STREET COMPLEX 461 ROCHESTER STREET OTTAWA ON K1A 0M3	E	206.55	63
PUBLIC WORKS CANADA	CHP BOOTH STREET COMPLEX 461 ROCHESTER STREET OTTAWA ON K1A 0M3	E	206.55	63
PUBLIC WORKS CANADA	CHP BOOTH STREET COMPLEX 461 ROCHESTER STREET OTTAWA ON K1A 0M3	E	206.55	63
Public Services & Procurement Canada RPB	461 Rochester St OTTAWA ON K1A 0M3	E	206.55	63

<u>Equal/Higher Elevation</u>	<u>Address</u>	<u>Direction</u>	<u>Distance (m)</u>	<u>Map Key</u>
Public Services & Procurement Canada RPB	461 Rochester St OTTAWA ON K1A 0M3	E	206.55	<u>63</u>
Public Services & Procurement Canada RPB	461 Rochester St OTTAWA ON K1A 0M3	E	206.55	<u>63</u>
PUBLIC WORKS AND GOV'T SERVICES CANADA	405 ROCHESTER STREET OTTAWA ON K1A 0E4	NE	214.65	<u>69</u>
OTTAWA, CITY OF	405 Rochester/550 Booth Parking Lot Ottawa ON K1A 0M3	NE	214.65	<u>69</u>
OTTAWA, CITY OF	405 Rochester/550 Booth Parking Lot Ottawa ON	NE	214.65	<u>69</u>
OTTAWA, CITY OF	405 Rochester/550 Booth Parking Lot Ottawa ON	NE	214.65	<u>69</u>
PUBLIC WORKS CANADA	568 BOOTH STREET OTTAWA ON	E	229.64	<u>76</u>
GVT. OF CAN. - PUBLIC WORKS CAN. 17-497	568 BOOTH STREET, OTTAWA OTTAWA ON K1A 0M3	E	229.64	<u>76</u>
GVT. OF CAN. - PUBLIC WORKS CAN. 17-497	568 BOOTH STREET, OTTAWA C/O 140 PROMENADE DU PORTAGE,A&E SERVS OTTAWA ON K1A 0M3	E	229.64	<u>76</u>
PUBLIC WORKS & GOVERNMENT SERVICES CAN.	568 BOOTH STREET OTTAWA ON	E	229.64	<u>76</u>
PUBLIC WORKS & GOVERNMENT SERVICES CDA.	568 BOOTH STREET OTTAWA ON K1A 0G1	E	229.64	<u>76</u>
GVT. OF CAN.-ENERGY, MINES & RES.	CANMET PHOTO LAB 568 BOOTH ST. OTTAWA ON K1A 0E4	E	229.64	<u>76</u>

<u>Equal/Higher Elevation</u>	<u>Address</u>	<u>Direction</u>	<u>Distance (m)</u>	<u>Map Key</u>
GVT. OF CAN.-ENERGY, MINES & RES. 18-251	CANMET PHOTO LAB 568 BOOTH ST. OTTAWA ON K1A 0G1	E	229.64	76
GVT. OF CAN. - ENERGY MINES & RESOURCES	568 BOOTH STREET OTTAWA ON K1A 0G1	E	229.64	76
GVT. OF CAN. - NATURAL RESOURCES CANADA	568 BOOTH STREET OTTAWA ON K1A 0G1	E	229.64	76
DEPT. ENERGY, MINES AND RESOURCES	568 BOOTH STREET OTTAWA ON K1A 0G1	E	229.64	76
NATURAL RESOURCES CANADA	568 BOOTH STREET OTTAWA ON K1A 0G1	E	229.64	76
NATURAL RESOURCES CANADA	METALS TECHNOLOGY LABORATORIES 568 BOOTH STREET OTTAWA ON	E	229.64	76
City of Ottawa	568 Booth St.,(parking lot) Ottawa ON	E	229.64	76
NATURAL RESOURCES CANADA	METALS TECHNOLOGY LABORATORIES 568 BOOTH STREET OTTAWA ON	E	229.64	76
NATURAL RESOURCES CANADA	METALS TECHNOLOGY LABORATORIES 568 BOOTH STREET OTTAWA ON	E	229.64	76
City of Ottawa	568 Booth St.,(parking lot) Ottawa ON K1A 0G1	E	229.64	76
NATURAL RESOURCES CANADA	568 BOOTH ST OTTAWA ON K1A 1G5	E	229.64	76

<u>Equal/Higher Elevation</u>	<u>Address</u>	<u>Direction</u>	<u>Distance (m)</u>	<u>Map Key</u>
City of Ottawa	568 Booth St.,(parking lot) Ottawa ON K1A 0G1	E	229.64	76
NATURAL RESOURCES CANADA	METALS TECHNOLOGY LABORATORIES 568 BOOTH STREET OTTAWA ON	E	229.64	76
NATURAL RESOURCES CANADA	METALS TECHNOLOGY LABORATORIES 568 BOOTH STREET OTTAWA ON	E	229.64	76
City of Ottawa	568 Booth St.,(parking lot) Ottawa ON K1A 0G1	E	229.64	76
SNC Lavalin	568 Booth Street Ottawa ON	E	229.64	76
Natural Resources Canada	568 Booth Street Ottawa ON K1A 0E4	E	229.64	76
Natural Resources Canada	568 Booth Street Ottawa ON K1A 0E4	E	229.64	76
Canada Lands Company CLC Limited	568 Booth Street Ottawa ON K1A0G1	E	229.64	76
Canada Lands Company CLC Limited	568 Booth Street Ottawa ON K1A0G1	E	229.64	76
Public Works and Government Services Canada	562 Booth Ottawa ON	ENE	249.42	100
E.M.R. CANMET T.S.D.	PUBLIC WORKS BUILDING SERVICES 556 BOOTH ST. OTTAWA ON K1A 0G1	ENE	249.46	101

<u>Equal/Higher Elevation</u>	<u>Address</u>	<u>Direction</u>	<u>Distance (m)</u>	<u>Map Key</u>
E.M.R. CANMET T.S.D.	TECHNICAL SERVICES DIVISION 556A BOOTH STREET OTTAWA ON K1A 0E4	ENE	249.46	<u>101</u>
GVT. OF CAN. - ENERGY, MINES & RES	CANMET, TECHNICAL SERVICES DIV. 556A BOOTH STREET OTTAWA ON K1A 0E4	ENE	249.46	<u>101</u>
GVT. OF CAN. - ENERGY, MINES & RES14-341	CANMET, TECHNICAL SERVICES DIV. 556A BOOTH STREET OTTAWA ON K1A 0G4	ENE	249.46	<u>101</u>
GVT. OF CAN. - ENERGY MINES & RESOURCES	556A BOOTH STREET OTTAWA ON K1A 0G1	ENE	249.46	<u>101</u>
GVT. OF CAN. - NATURAL RESOURCES CANADA	556A BOOTH STREET OTTAWA ON K1A 0G1	ENE	249.46	<u>101</u>
GVT. OF CAN. - ENERGY MINES RESOURCES	556A BOOTH STREET OTTAWA ON K1A 0G1	ENE	249.46	<u>101</u>
GVT. OF CAN. - ENERGY MINES RESOURCES	556A BOOTH STREET OTTAWA ON	ENE	249.46	<u>101</u>
GVT. OF CAN. - ENERGY MINES RESOURCES	556A BOOTH STREET OTTAWA ON	ENE	249.46	<u>101</u>
Ministry of Natural Resources Canada	556 Booth Street Ottawa ON K1A 0G1	ENE	249.46	<u>101</u>
Ministry of Natural Resources Canada	556 Booth Street Ottawa ON K1A 0G1	ENE	249.46	<u>101</u>
Ministry of Natural Resources Canada	556 Booth Street Ottawa ON	ENE	249.46	<u>101</u>
Ministry of Natural Resources Canada	556 Booth Street Ottawa ON K1A 0G1	ENE	249.46	<u>101</u>

<u>Equal/Higher Elevation</u>	<u>Address</u>	<u>Direction</u>	<u>Distance (m)</u>	<u>Map Key</u>
PUB.WKS.CAN. - ENERGY MINES & RES.	RESEARCH & TECHNOLOGY 552 BOOTH STREET OTTAWA ON K1A 0G1	ENE	249.91	104
PUB.WKS.CAN. - ENERGY MINES & RES.	MINERAL SCIENCES LABORATORIES 552 BOOTH STREET OTTAWA ON K1A 0G1	ENE	249.91	104
GVT. OF CANADA-NATURAL RESOURCES CANADA	MINERAL SCIENCES LABORATORIES 552 BOOTH STREET OTTAWA ON K1A 0G1	ENE	249.91	104
NATURAL RESOURCES CANADA	552 BOOTH STREET OTTAWA ON K1A 0G1	ENE	249.91	104
GVT. OF CAN. - NATURAL RESOURCES CANADA	552 BOOTH STREET OTTAWA ON K1A 0G1	ENE	249.91	104
GVT. OF CAN.-ENERGY MINES & RES.	550 BOOTH STREET C/O 580 BOOTH ST. OTTAWA ON K1A 0E4	ENE	249.91	105
GVT. OF CAN. - ENERGY, MINES & RESOURCES	550 BOOTH STREET OTTAWA ON K1A 0E4	ENE	249.91	105
GVT. OF CAN.-ENERGY MINES & RES. 18-363	550 BOOTH STREET C/O 580 BOOTH ST. OTTAWA ON K1A 0E4	ENE	249.91	105
GVT. OF CAN. - ENERGY MINES & RESOURCES	550 BOOTH STREET OTTAWA ON K1A 0E4	ENE	249.91	105
PUBLIC WORKS AND GOV'T SERVICES CANADA	550 BOOTH STREET OTTAWA ON K1A 0E4	ENE	249.91	105
Ore Dressing Laboratory	550 Booth Street Ottawa ON K1A0E4	ENE	249.91	105

<u>Equal/Higher Elevation</u>	<u>Address</u>	<u>Direction</u>	<u>Distance (m)</u>	<u>Map Key</u>
Ore Dressing Laboratory	550 Booth Street Ottawa ON K1A0E4	ENE	249.91	<u>105</u>
<u>Lower Elevation</u>	<u>Address</u>	<u>Direction</u>	<u>Distance (m)</u>	<u>Map Key</u>
Johnson Welding Works	70 beech st ottawa ON K1S 3J6	SE	82.87	<u>8</u>
Beech Holdings Ltd.	70 Beech Street Ottawa ON K1S 4M8	SE	82.87	<u>8</u>
SCHINDLER ELEVATOR	80 ABERDEEN OTTAWA ON	WSW	83.79	<u>9</u>
GRANT ELECTRIC OTTAWA LTD.	401 PRESTON ST. OTTAWA ON K1S 4N1	SE	109.47	<u>19</u>
GRANT ELECTRIC OTTAWA LTD. 17-185	401 PRESTON ST. OTTAWA ON K1S 4N1	SE	109.47	<u>19</u>
GRANT ELECTRIC OTTAWA LIMITED	401 PRESTON STREET OTTAWA ON K1S 4N1	SE	109.47	<u>19</u>
THE ELECTRIC MOTOR COMPANY OTTAWA LTD.	401 PRESTON STREET OTTAWA ON	SE	109.47	<u>19</u>
THE ELECTRIC MOTOR COMPANY (2005) Ltd.	401 PRESTON STREET OTTAWA ON K1S 4N1	SE	109.47	<u>19</u>
LUX PHOTOGRAPHIC SERVICES INC.	95-A BEECH STREET #204 OTTAWA ON K1S 3J7	WSW	116.27	<u>23</u>
WOOD FASHION REFINISHERS	95 BEECH STREET OTTAWA ON K1S 3J7	WSW	116.27	<u>23</u>

LUX PHOTO(OUT OF BUSINESS) NC.	95-A BEECH STREET, UNIT 204 OTTAWA ON K1S 3J7	WSW	116.27	23
CAPITAL PRINTING EQUIPMENT LTD.	66 NORMAN STREET OTTAWA ON K1S 3K4	ESE	195.23	55
CAPITAL PRINTING EQUIPMENT LTD.	66 NORMAN ST OTTAWA ON K1S 3K4	ESE	195.23	55
CAPITAL PRINTING EQUIPMENT LTD	66 NORMAN ST OTTAWA ON	ESE	195.23	55
CAPITAL PRINTING EQUIPMENT LTD	66 NORMAN ST OTTAWA ON	ESE	195.23	55
SPAO Centre	77 PAMILLA ST OTTAWA ON K1S 3K7	SE	198.42	60
HUMANE SOCIETY OF OTTAWA-CARLETON	101 CHAMPAGNE AV SOUTH OTTAWA ON K1S 4P3	SW	241.89	95
HUMANE SOCIETY OF OTTAWA-CARLETON	101 CHAMPAGNE AVENUE SOUTH OTTAWA ON K1S 4P3	SW	241.89	95
HUMANE SOCIETY OF OTTAWA-CARLETON 20-231	101 CHAMPAGNE AV SOUTH OTTAWA ON K1S 4P3	SW	241.89	95
Ottawa Humane Society	101 CHAMPAGNE AVENUE SOUTH OTTAWA ON K1S 4P3	SW	241.89	95
BAYVIEW ANIMAL HOSPITAL	101A CHAMPAGNE AVE. SOUTH OTTAWA ON K1S 4P3	SW	241.89	95
BAYVIEW ANIMAL HOSPITAL 04-243	101A CHAMPAGNE AVE. SOUTH OTTAWA ON K1S 4P3	SW	241.89	95
BAYVIEW ANIMAL HOSPITAL	101A CHAMPAGNE AVENUE SOUTH OTTAWA ON K1S 4P3	SW	241.89	95

BAYVIEW ANIMAL HOSPITAL	101A Champagne St. South Ottawa ON K1S 4P3	SW	241.89	95
Ottawa Humane Society	101 Champagne Ave. South Ottawa ON K1S 4P3	SW	241.89	95
Ottawa Humane Society	101 Champagne Ave. South Ottawa ON	SW	241.89	95

HINC - TSSA Historic Incidents

A search of the HINC database, dated 2006-June 2009* has found that there are 2 HINC site(s) within approximately 0.25 kilometers of the project property.

<u>Equal/Higher Elevation</u>	<u>Address</u>	<u>Direction</u>	<u>Distance (m)</u>	<u>Map Key</u>
	352 PRESTON STREET OTTAWA ON	NW	122.04	26

<u>Lower Elevation</u>	<u>Address</u>	<u>Direction</u>	<u>Distance (m)</u>	<u>Map Key</u>
	86 NORMAN STREET OTTAWA ON K1S 3K6	S	178.70	48

INC - Fuel Oil Spills and Leaks

A search of the INC database, dated Feb 28, 2022 has found that there are 1 INC site(s) within approximately 0.25 kilometers of the project property.

<u>Lower Elevation</u>	<u>Address</u>	<u>Direction</u>	<u>Distance (m)</u>	<u>Map Key</u>
	437 PRESTON STREET, OTTAWA ON K1S 4N3	SE	176.10	46

NPCB - National PCB Inventory

A search of the NPCB database, dated 1988-2008* has found that there are 7 NPCB site(s) within approximately 0.25 kilometers of the project property.

<u>Equal/Higher Elevation</u>	<u>Address</u>	<u>Direction</u>	<u>Distance (m)</u>	<u>Map Key</u>
ENERGY MINES & RESOURCES	405 ROCHESTER ST. OTTAWA ON	NE	214.65	69
ENERGY MINES & RESOURCES	405 ROCHESTER ST. OTTAWA ON	NE	214.65	69
ENERGY, MINES AND RESOURCES	405 ROCHESTER ST. OTTAWA ON	NE	214.65	69
ENERGY MINES & RESOURCES	556 BOOTH STREET OTTAWA ON	ENE	249.46	101
ENERGY MINES & RESOURCES	556 Booth Street Ottawa ON	ENE	249.46	101
ENERGY MINES & RESOURCES	556A BOOTH ST. OTTAWA ON	ENE	249.46	101
ENERGY MINES & RESOURCES	556 BOOTH STREET OTTAWA ON	ENE	249.46	101

NPRI - National Pollutant Release Inventory

A search of the NPRI database, dated 1993-May 2017 has found that there are 10 NPRI site(s) within approximately 0.25 kilometers of the project property.

<u>Equal/Higher Elevation</u>	<u>Address</u>	<u>Direction</u>	<u>Distance (m)</u>	<u>Map Key</u>
PUBLIC WORKS AND GOVERNMENT SERVICES CANADA	558 Rue Booth Ottawa ON K1A0M3	ENE	210.22	65
PUBLIC WORKS AND GOVERNMENT SERVICES CANADA	558 BOOTH STREET NOT AVAILABLE OTTAWA ON K1A0M3	ENE	249.55	102
PUBLIC WORKS AND GOVERNMENT SERVICES CANADA	558 BOOTH STREET NOT AVAILABLE OTTAWA ON K1A0M3	ENE	249.55	102

<u>Equal/Higher Elevation</u>	<u>Address</u>	<u>Direction</u>	<u>Distance (m)</u>	<u>Map Key</u>
PUBLIC WORKS AND GOVERNMENT SERVICES CANADA	558 BOOTH STREET NOT AVAILABLE OTTAWA ON K1A0M3	ENE	249.55	102
PUBLIC WORKS AND GOVERNMENT SERVICES CANADA	558 BOOTH STREET NOT AVAILABLE OTTAWA ON K1A0M3	ENE	249.55	102
PUBLIC WORKS AND GOVERNMENT SERVICES CANADA	558 BOOTH STREET NOT AVAILABLE OTTAWA ON K1A0M3	ENE	249.55	102
PUBLIC WORKS AND GOVERNMENT SERVICES CANADA	558 BOOTH STREET NOT AVAILABLE OTTAWA ON K1A0M3	ENE	249.55	102
PUBLIC WORKS AND GOVERNMENT SERVICES CANADA	558 BOOTH STREET NOT AVAILABLE OTTAWA ON K1A0M3	ENE	249.55	102
PUBLIC WORKS AND GOVERNMENT SERVICES CANADA	558 BOOTH STREET NOT AVAILABLE OTTAWA ON K1A0M3	ENE	249.55	102
PUBLIC WORKS AND GOVERNMENT SERVICES CANADA	558 BOOTH STREET NOT AVAILABLE OTTAWA ON K1A0M3	ENE	249.55	102

OPCB - Inventory of PCB Storage Sites

A search of the OPCB database, dated 1987-Oct 2004; 2012-Dec 2013 has found that there are 2 OPCB site(s) within approximately 0.25 kilometers of the project property.

<u>Equal/Higher Elevation</u>	<u>Address</u>	<u>Direction</u>	<u>Distance (m)</u>	<u>Map Key</u>
ENERGY MINES AND RESOURCES	568 BOOTH STREET OTTAWA ON	E	229.64	76
ENERGY MINES AND RESOURCES	556A BOOTH STREET OTTAWA ON	ENE	249.46	101

<u>Equal/Higher Elevation</u>	<u>Address</u>	<u>Direction</u>	<u>Distance (m)</u>	<u>Map Key</u>
-------------------------------	----------------	------------------	---------------------	----------------

PRT - Private and Retail Fuel Storage Tanks

A search of the PRT database, dated 1989-1996* has found that there are 3 PRT site(s) within approximately 0.25 kilometers of the project property.

<u>Equal/Higher Elevation</u>	<u>Address</u>	<u>Direction</u>	<u>Distance (m)</u>	<u>Map Key</u>
MR GAS LIMITED ATTN LILIANNE LEVAC	450 ROCHESTER ST OTTAWA ON K1S 4L7	E	92.56	11
PRIMROSE CARTAGE LTD	494 ROCHESTER ST OTTAWA ON K1S 4L8	E	164.27	40

<u>Lower Elevation</u>	<u>Address</u>	<u>Direction</u>	<u>Distance (m)</u>	<u>Map Key</u>
PROSHINE CAR WASH	402 PRESTON ST OTTAWA ON K1S 4M9	W	42.23	3

REC - Ontario Regulation 347 Waste Receivers Summary

A search of the REC database, dated 1986-1990, 1992-2019 has found that there are 1 REC site(s) within approximately 0.25 kilometers of the project property.

<u>Equal/Higher Elevation</u>	<u>Address</u>	<u>Direction</u>	<u>Distance (m)</u>	<u>Map Key</u>
ENERGY, MINES & RESOURCES CANADA	550 BOOTH ST. CONTROL STORAGE SITE OTTAWA ON	ENE	249.91	105

RSC - Record of Site Condition

A search of the RSC database, dated 1997-Sept 2001, Oct 2004-Feb 2022 has found that there are 3 RSC site(s) within approximately 0.25 kilometers of the project property.

<u>Lower Elevation</u>	<u>Address</u>	<u>Direction</u>	<u>Distance (m)</u>	<u>Map Key</u>
	80 Aberdeen St. Ottawa ON K1S 5R5	WSW	83.79	9
	95 Beech St. and 80 Aberdeen St. Ottawa ON	WSW	110.91	21

95 Beech St. Ottawa ON K1S 3J7	WSW	116.27	23
-----------------------------------	-----	--------	--------------------

RST - Retail Fuel Storage Tanks

A search of the RST database, dated 1999-Sep 30, 2021 has found that there are 3 RST site(s) within approximately 0.25 kilometers of the project property.

<u>Equal/Higher Elevation</u>	<u>Address</u>	<u>Direction</u>	<u>Distance (m)</u>	<u>Map Key</u>
PELOSO FUEL LTD	24 GEORGE ST W OTTAWA ON K1S 3J2	WNW	110.40	20

<u>Lower Elevation</u>	<u>Address</u>	<u>Direction</u>	<u>Distance (m)</u>	<u>Map Key</u>
AIRMETRICS ENERGY SYSTEMS INC	60 BEECH ST OTTAWA ON K1S 3J6	ESE	102.05	16

AIRMETRICS ENERGY SYSTEMS INC	60 BEECH ST OTTAWA ON K1S 3J6	ESE	102.05	16
----------------------------------	----------------------------------	-----	--------	--------------------

SCT - Scott's Manufacturing Directory

A search of the SCT database, dated 1992-Mar 2011* has found that there are 13 SCT site(s) within approximately 0.25 kilometers of the project property.

<u>Equal/Higher Elevation</u>	<u>Address</u>	<u>Direction</u>	<u>Distance (m)</u>	<u>Map Key</u>
TITUS	343 Preston St Suite 800 Ottawa ON K1S 1N4	NNE	134.15	27

Xerox Canada Ltd.	333 Preston St Floor 10 Ottawa ON K1S 5N4	NE	170.89	43
-------------------	--	----	--------	--------------------

Mead Johnson Nutritionals	333 Preston St Unit 700 Ottawa ON K1S 5N4	NE	170.89	43
---------------------------	--	----	--------	--------------------

MEAD JOHNSON CANADA	333 PRESTON ST SUITE 700 OTTAWA ON K1S 5N4	NE	170.89	43
---------------------	---	----	--------	--------------------

<u>Equal/Higher Elevation</u>	<u>Address</u>	<u>Direction</u>	<u>Distance (m)</u>	<u>Map Key</u>
Lower Elevation	Address	Direction	Distance (m)	Map Key
Hummingbird Ltd.	80 Aberdeen St Hummingbird Place Ottawa ON K1S 5R5	WSW	83.79	<u>9</u>
Open Text Corporation	80 Aberdeen St Ottawa ON K1S 5R5	WSW	83.79	<u>9</u>
Overlay TV Inc.	80 Aberdeen St Suite 401 Ottawa ON K1S 5R5	WSW	83.79	<u>9</u>
The Original Maple Bat Corp	54 Beech St Unit 2 Ottawa ON K1S 3J6	ESE	100.01	<u>14</u>
CREAM CLOTHING COMPANY LTD.	95 BEECH ST OTTAWA ON K1S 3J7	WSW	116.27	<u>23</u>
GRAPHIC IMAGE SYSTEMS INC	95 A BEECH ST OTTAWA ON K1S 3J7	WSW	116.27	<u>23</u>
Renato Del Cul Enterprises Ltd	77 Pamilla St Ottawa ON K1S 3K7	SE	198.44	<u>61</u>
Renato Del Cul Enterprises Ltd.	77 Pamilla St Ottawa ON K1S 3K7	SE	198.44	<u>61</u>
Slan Printing	440 Preston St Ottawa ON K1S 4N6	SSE	234.00	<u>84</u>

SPL - Ontario Spills

A search of the SPL database, dated 1988-Sep 2020; Dec 2020-Mar 2021 has found that there are 9 SPL site(s) within approximately 0.25 kilometers of the project property.

<u>Equal/Higher Elevation</u>	<u>Address</u>	<u>Direction</u>	<u>Distance (m)</u>	<u>Map Key</u>
Enbridge Gas<UNOFFICIAL>	Gas main in front of 347 Preston Street<UNOFFICIAL> Ottawa ON	NNW	93.75	<u>12</u>
UNIVERSITY OF OTTAWA	UNIVERSITY OF OTTAWA 32 GEORGES GLINSKI OTTAWA CITY ON	W	141.10	<u>30</u>
Unknown<UNOFFICIAL>	568 Booth Street Ottawa ON	E	229.64	<u>76</u>
	568 Booth St. MINISTRY OF NATURAL RESOURCES CANADA<UNOFFICIAL> Ottawa ON	E	229.64	<u>76</u>
FIRST FUEL	558 BOOTH TANK TRUCK (CARGO) OTTAWA CITY ON	ENE	249.55	<u>102</u>

<u>Lower Elevation</u>	<u>Address</u>	<u>Direction</u>	<u>Distance (m)</u>	<u>Map Key</u>
PROVOST BULK TRANSPORT	95 BEECH ROAD TANK TRUCK (CARGO) OTTAWA CITY ON K1S 3J7	WSW	116.27	<u>23</u>
Capital Concierge Property Management<UNOFFICIAL>	95 Beech St. Ottawa ON	WSW	116.41	<u>24</u>
	92 Norman St., Ottawa ON	SSW	173.75	<u>45</u>
	86 Norman St.<UNOFFICIAL> Ottawa ON K1S 3K6	S	178.70	<u>48</u>

WWIS - Water Well Information System

A search of the WWIS database, dated Sep 30, 2021 has found that there are 25 WWIS site(s) within approximately 0.25 kilometers of the project property.

<u>Equal/Higher Elevation</u>	<u>Address</u>	<u>Direction</u>	<u>Distance (m)</u>	<u>Map Key</u>
	402 PRESTON STREET ON <i>Well ID:</i> 7236604	W	34.77	<u>1</u>
	ON <i>Well ID:</i> 7299853	E	44.30	<u>5</u>
	ROCHESTER STREET @ HWY 417 E OFF RAMP lot 36 con A OTTAWA ON <i>Well ID:</i> 1536781	N	149.22	<u>32</u>
	333 PRESTON STREET SUITE 810 Ottawa ON <i>Well ID:</i> 7123330	NNW	157.53	<u>35</u>
	ON <i>Well ID:</i> 7154244	ENE	161.90	<u>38</u>
	ON <i>Well ID:</i> 1508877	NE	162.60	<u>39</u>
	492 ROCHESTER STREET Ottawa ON <i>Well ID:</i> 7141730	E	176.86	<u>47</u>
	BOOTH ST 550-552 Ottawa ON <i>Well ID:</i> 7142387	ENE	178.91	<u>49</u>
	101 Hickory St Ottawa ON <i>Well ID:</i> 7344786	NW	183.66	<u>50</u>
	ON <i>Well ID:</i> 1536268	NE	197.14	<u>57</u>
	HWY 417 EBL ROCHESTER OFFRAMP Ottawa ON <i>Well ID:</i> 7348936	NNW	198.33	<u>59</u>
	556 BOOTH ST. Ottawa ON	ENE	210.75	<u>66</u>

<u>Equal/Higher Elevation</u>	<u>Address</u>	<u>Direction</u>	<u>Distance (m)</u>	<u>Map Key</u>
	<i>Well ID:</i> 7130105			
	EASTBOUND - 417 ROCHESTER OFFRAMP Ottawa ON <i>Well ID:</i> 7347101	NW	218.21	71
	ON <i>Well ID:</i> 7332205	NW	219.56	72
	HWY 417 E.B.L. Ottawa ON <i>Well ID:</i> 7348935	N	230.89	78
	568 BOOTH ST. OTTAWA ON <i>Well ID:</i> 7130104	E	239.57	92
	HWY 417 EBL Ottawa ON <i>Well ID:</i> 7348931	NW	248.91	98

<u>Lower Elevation</u>	<u>Address</u>	<u>Direction</u>	<u>Distance (m)</u>	<u>Map Key</u>
	70 BEECH ST ON <i>Well ID:</i> 7199726	ESE	90.01	10
	399 PRESTON ST ON <i>Well ID:</i> 7337499	SE	101.23	15
	440 PRESTON AVE Ottawa ON <i>Well ID:</i> 7208743	SSE	232.17	82
	108 BEECH ST OTTAWA ON <i>Well ID:</i> 7289721	WSW	232.63	83
	108 BEECH ST Ottawa ON <i>Well ID:</i> 7289722	SW	234.36	85
	530 ROCHESTER ST. OTTAWA ON	ESE	234.76	86

Well ID: 7223404

108 BEECH ST
OTTAWA ON

WSW

238.12

90

Well ID: 7313132

108 BEECH ST
OTTAWA ON

SW

241.39

93

Well ID: 7313130

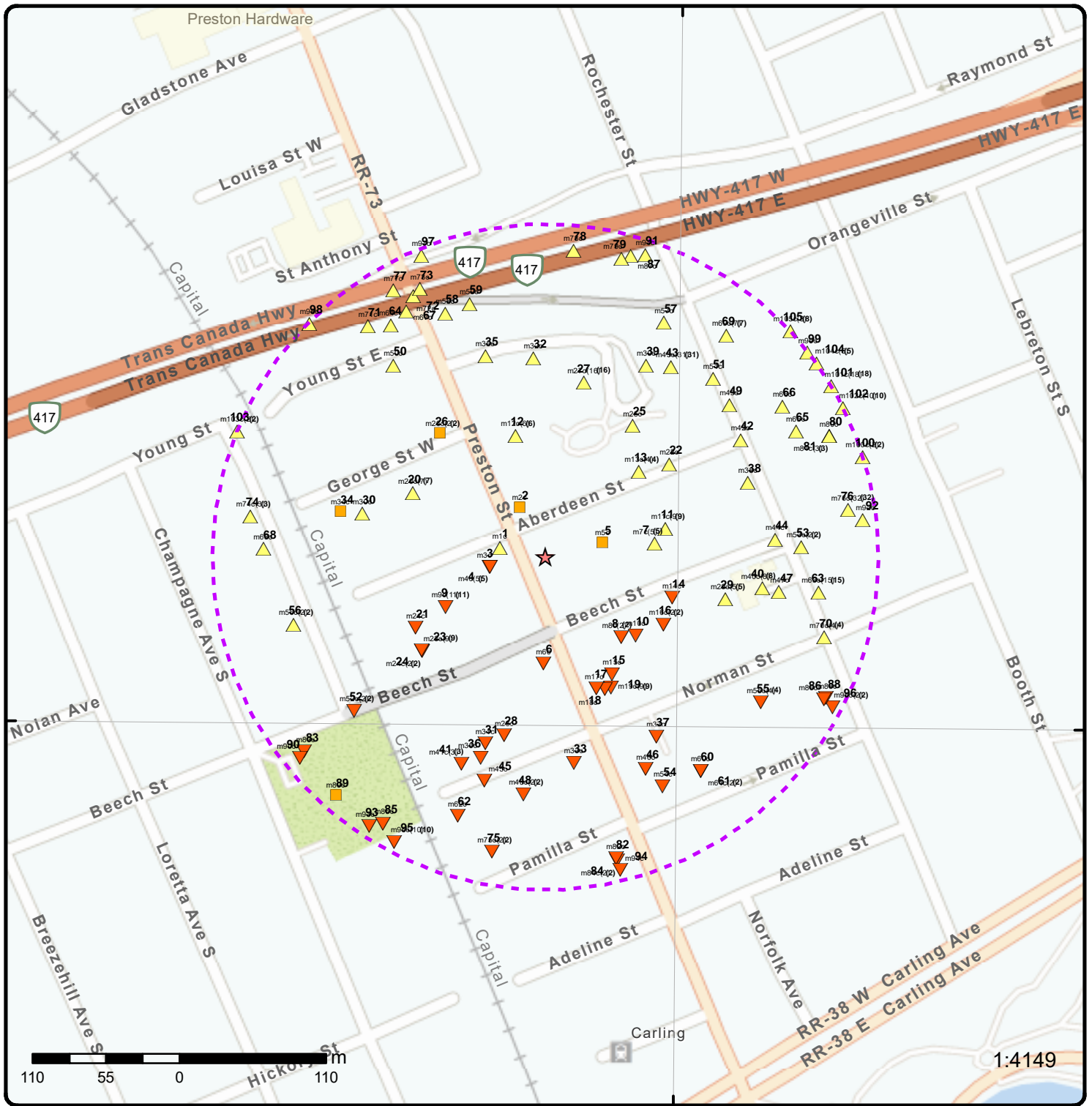

Map: 0.25 Kilometer Radius

Order Number: 22041300503

Address: 361 Preston Street, Ottawa, ON



★ Project Property	Freeways; Highways	Beach	Shopping & Sports Area
⬡ Buffer Outline	Traffic Circle; Ramp	Airport	University/College
▲ Eris Sites with Higher Elevation	Major Arterial; Minor Arterial	Industrial Area	Cemetery; Golf Course
■ Eris Sites with Same Elevation	Local Road	Military Base	Park (National)
▼ Eris Sites with Lower Elevation	Service Road; Traffic Circle; Ramp	Aircraft Roads	Park (City/County)
○ Eris Sites with Unknown Elevation	Rail	Native Reservation	
		Hospital	

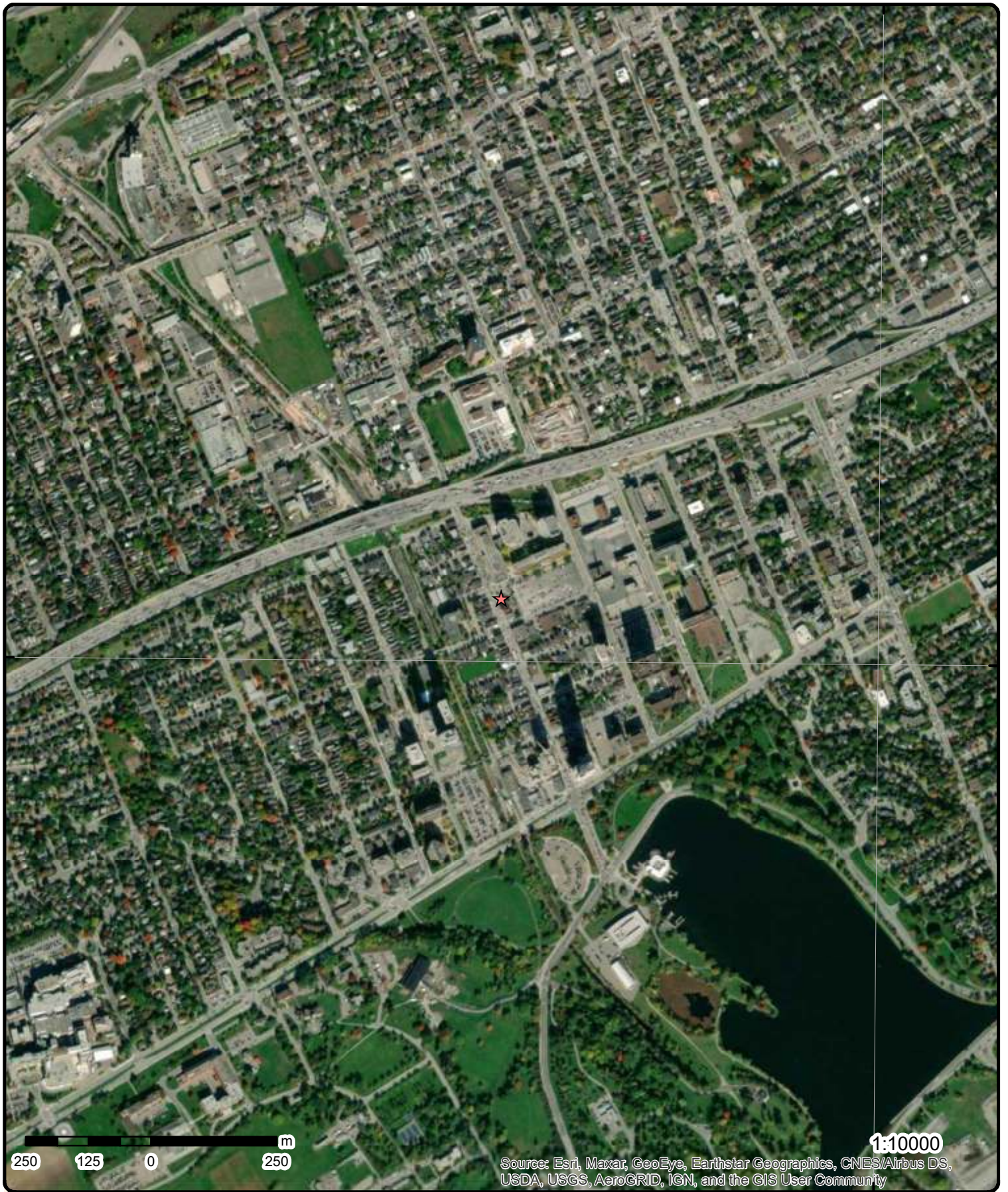

Aerial Year: 2021

Order Number: 22041300503

Address: 361 Preston Street, Ottawa, ON



Source: ESRI World Imagery

© ERIS Information Limited Partnership

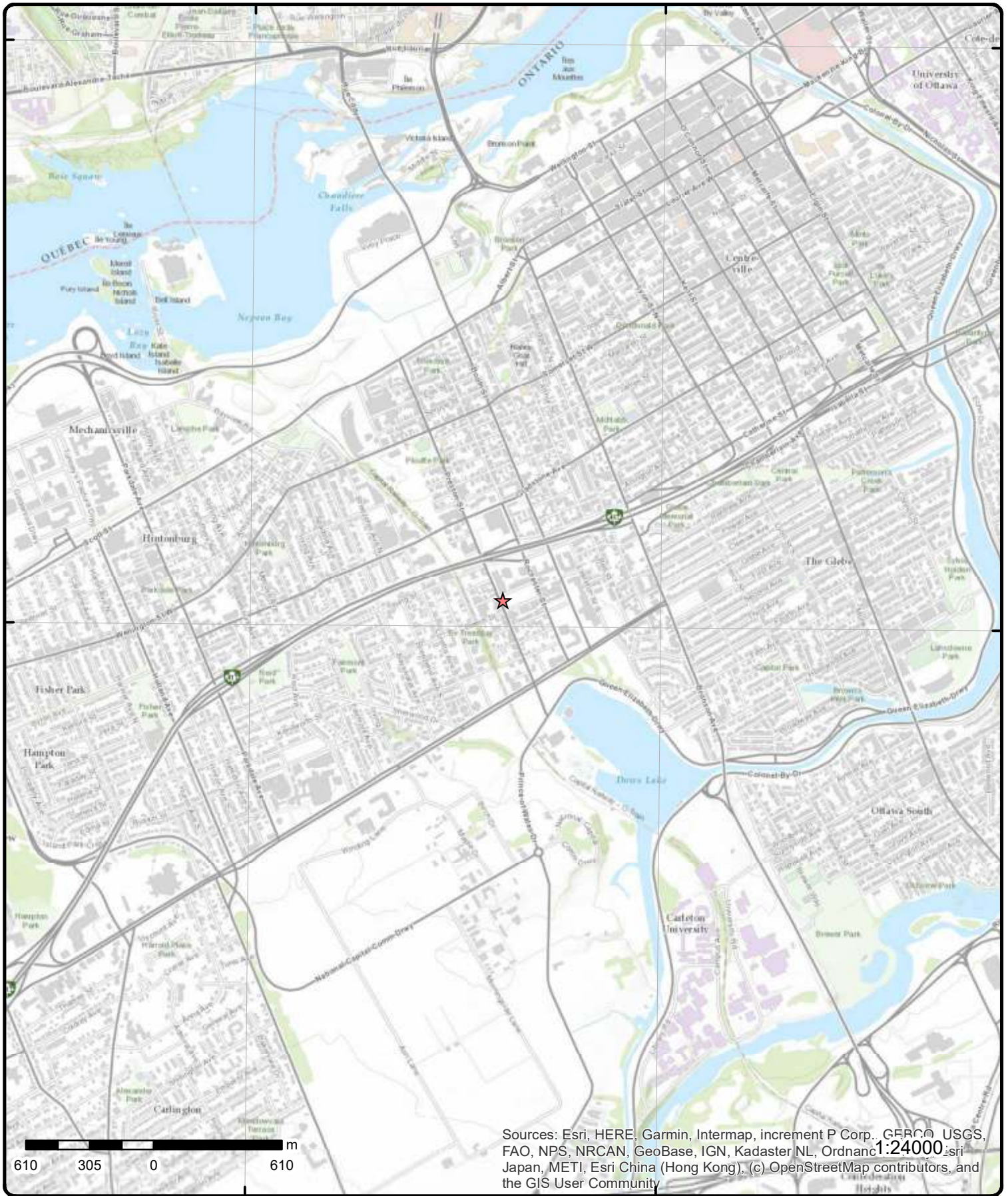

Topographic Map

Order Number: 22041300503

Address: 361 Preston Street, ON



Source: ESRI World Topographic Map

© ERIS Information Limited Partnership

Detail Report

Map Key	Number of Records	Direction/ Distance (m)	Elev/Diff (m)	Site	DB
1	1 of 1	W/34.8	65.9 / 0.03	402 PRESTON STREET ON WWIS

<p>Well ID: 7236604</p> <p>Construction Date:</p> <p>Primary Water Use: Monitoring</p> <p>Sec. Water Use:</p> <p>Final Well Status: 0</p> <p>Water Type:</p> <p>Casing Material:</p> <p>Audit No: Z191593</p> <p>Tag: A142502</p> <p>Construction Method:</p> <p>Elevation (m):</p> <p>Elevation Reliability:</p> <p>Depth to Bedrock:</p> <p>Well Depth:</p> <p>Overburden/Bedrock:</p> <p>Pump Rate:</p> <p>Static Water Level:</p> <p>Flowing (Y/N):</p> <p>Flow Rate:</p> <p>Clear/Cloudy:</p>	<p>Data Entry Status:</p> <p>Data Src:</p> <p>Date Received: 1/29/2015</p> <p>Selected Flag: TRUE</p> <p>Abandonment Rec:</p> <p>Contractor: 7328</p> <p>Form Version: 7</p> <p>Owner:</p> <p>Street Name: 402 PRESTON STREET</p> <p>County: OTTAWA</p> <p>Municipality: NEPEAN TOWNSHIP</p> <p>Site Info:</p> <p>Lot:</p> <p>Concession:</p> <p>Concession Name:</p> <p>Easting NAD83:</p> <p>Northing NAD83:</p> <p>Zone:</p> <p>UTM Reliability:</p>
--	--

PDF URL (Map):

Additional Detail(s) (Map)

Well Completed Date: 2013/05/24

Year Completed: 2013

Depth (m): 6.12

Latitude: 45.4011965909157

Longitude: -75.7100262493052

Path:

Bore Hole Information

<p>Bore Hole ID: 1005298729</p> <p>DP2BR:</p> <p>Spatial Status:</p> <p>Code OB:</p> <p>Code OB Desc:</p> <p>Open Hole:</p> <p>Cluster Kind:</p> <p>Date Completed: 24-May-2013 00:00:00</p> <p>Remarks:</p> <p>Elevrc Desc:</p> <p>Location Source Date:</p> <p>Improvement Location Source:</p> <p>Improvement Location Method:</p> <p>Source Revision Comment:</p> <p>Supplier Comment:</p>	<p>Elevation:</p> <p>Elevrc:</p> <p>Zone: 18</p> <p>East83: 444431.00</p> <p>North83: 5027765.00</p> <p>Org CS: UTM83</p> <p>UTMRC: 4</p> <p>UTMRC Desc: margin of error : 30 m - 100 m</p> <p>Location Method: wwr</p>
---	--

Overburden and Bedrock

Map Key	Number of Records	Direction/ Distance (m)	Elev/Diff (m)	Site	DB
<u>Materials Interval</u>					
Formation ID:		1005528197			
Layer:		2			
Color:		2			
General Color:		GREY			
Mat1:		15			
Most Common Material:		LIMESTONE			
Mat2:					
Mat2 Desc:					
Mat3:					
Mat3 Desc:					
Formation Top Depth:		3.069999933242798			
Formation End Depth:		6.119999885559082			
Formation End Depth UOM:		m			
<u>Overburden and Bedrock</u>					
<u>Materials Interval</u>					
Formation ID:		1005528196			
Layer:		1			
Color:		6			
General Color:		BROWN			
Mat1:		01			
Most Common Material:		FILL			
Mat2:		28			
Mat2 Desc:		SAND			
Mat3:		11			
Mat3 Desc:		GRAVEL			
Formation Top Depth:		0.0			
Formation End Depth:		3.069999933242798			
Formation End Depth UOM:		m			
<u>Annular Space/Abandonment</u>					
<u>Sealing Record</u>					
Plug ID:		1005528204			
Layer:		1			
Plug From:		1.2000000476837158			
Plug To:		3.4000000953674316			
Plug Depth UOM:		m			
<u>Method of Construction & Well</u>					
<u>Use</u>					
Method Construction ID:		1005528203			
Method Construction Code:		F			
Method Construction:		H.S.A.			
Other Method Construction:					
<u>Pipe Information</u>					
Pipe ID:		1005528195			
Casing No:		0			
Comment:					
Alt Name:					
<u>Construction Record - Casing</u>					
Casing ID:		1005528200			
Layer:		1			
Material:		5			

Map Key	Number of Records	Direction/ Distance (m)	Elev/Diff (m)	Site	DB
---------	-------------------	----------------------------	------------------	------	----

Open Hole or Material: PLASTIC
Depth From: 0.0
Depth To: 3.5
Casing Diameter: 5.079999923706055
Casing Diameter UOM: cm
Casing Depth UOM: m

Construction Record - Screen

Screen ID: 1005528201
Layer: 1
Slot: 10
Screen Top Depth: 3.5
Screen End Depth: 6.119999885559082
Screen Material: 5
Screen Depth UOM: m
Screen Diameter UOM: cm
Screen Diameter: 5.860000133514404

Water Details

Water ID: 1005528199
Layer: 1
Kind Code: 8
Kind: Untested
Water Found Depth: 3.809999942779541
Water Found Depth UOM: m

Hole Diameter

Hole ID: 1005528198
Diameter: 20.299999237060547
Depth From: 0.0
Depth To: 6.119999885559082
Hole Depth UOM: m
Hole Diameter UOM: cm

2	1 of 1	NW/42.1	65.9 / 0.00	Her Majesty the Queen in Right of Ontario as represented by the Minister of Transportation 353 Preston St Ottawa ON K1S 5N4	ECA
-------------------	--------	---------	-------------	---	-----

Approval No:	3813-79JJQC	MOE District:	Ottawa
Approval Date:	2007-12-03	City:	
Status:	Approved	Longitude:	-75.71001
Record Type:	ECA	Latitude:	45.401672
Link Source:	IDS	Geometry X:	
SWP Area Name:	Rideau Valley	Geometry Y:	
Approval Type:	ECA-AIR		
Project Type:	AIR		
Business Name:	Her Majesty the Queen in Right of Ontario as represented by the Minister of Transportation		
Address:	353 Preston St		
Full Address:			
Full PDF Link:	https://www.accessenvironment.ene.gov.on.ca/instruments/2438-77PKEN-14.pdf		
PDF Site Location:			

3	1 of 1	W/42.2	64.8 / -1.09	PROSHINE CAR WASH 402 PRESTON ST OTTAWA ON K1S 4M9	PRT
-------------------	--------	--------	--------------	--	-----

Location ID: 11044

Map Key	Number of Records	Direction/ Distance (m)	Elev/Diff (m)	Site	DB
Type:		retail			
Expiry Date:		1995-01-31			
Capacity (L):		0			
Licence #:		0076410414			

4	1 of 5	W/42.5	64.8 / -1.09	PROSHINE CAR WASH 402 PRESTON ST OTTAWA ON K1S 4M9	DTNK
-------------------	--------	--------	--------------	--	------

Delisted Expired Fuel Safety Facilities

Instance No:	9480075	Expired Date:	1/5/1994
Status:	EXPIRED	Max Hazard Rank:	
Instance ID:		Facility Location:	
Instance Type:	FS Facility	Facility Type:	
Instance Creation Dt:		Fuel Type 2:	
Instance Install Dt:		Fuel Type 3:	
Item Description:		Panam Related:	
Manufacturer:		Panam Venue Nm:	
Model:		External Identifier:	
Serial No:		Item:	
ULC Standard:		Piping Steel:	
Quantity:		Piping Galvanized:	
Unit of Measure:		Tank Single Wall St:	
Overfill Prot Type:		Piping Underground:	
Creation Date:		Tank Underground:	
Next Periodic Str DT:		Source:	
TSSA Base Sched Cycle 2:			
TSSA Max Hazard Rank 1:			
TSSA Risk Based Periodic Yn:			
TSSA Volume of Directives:			
TSSA Periodic Exempt:			
TSSA Statutory Interval:			
TSSA Recd Insp Interva:			
TSSA Recd Tolerance:			
TSSA Program Area:			
TSSA Program Area 2:			
Description:			
Original Source:	EXP		
Record Date:	Up to May 2013		

4	2 of 5	W/42.5	64.8 / -1.09	PROSHINE CAR WASH 402 PRESTON ST OTTAWA K1S 4M9 ON CA ON	DTNK
-------------------	--------	--------	--------------	--	------

Delisted Expired Fuel Safety Facilities

Instance No:	10905573	Expired Date:	
Status:	EXPIRED	Max Hazard Rank:	NULL
Instance ID:		Facility Location:	402 PRESTON ST OTTAWA K1S 4M9 ON CA
Instance Type:		Facility Type:	FS LIQUID FUEL TANK
Instance Creation Dt:	10/2/1989	Fuel Type 2:	NULL
Instance Install Dt:	10/2/1989	Fuel Type 3:	NULL
Item Description:	FS Liquid Fuel Tank	Panam Related:	NULL
Manufacturer:	NULL	Panam Venue Nm:	NULL
Model:	NULL	External Identifier:	NULL
Serial No:	NULL	Item:	
ULC Standard:	NULL	Piping Steel:	

Map Key	Number of Records	Direction/ Distance (m)	Elev/Diff (m)	Site	DB
	1			Piping Galvanized: Tank Single Wall St: Piping Underground: Tank Underground: Source:	
Quantity:	1				
Unit of Measure:	EA				
Overfill Prot Type:	NULL				
Creation Date:	7/5/2009 1:22:06 AM				
Next Periodic Str DT:	NULL				FS Liquid Fuel Tank
TSSA Base Sched Cycle 2:	NULL				
TSSAMax Hazard Rank 1:	NULL				
TSSA Risk Based Periodic Yn:	NULL				
TSSA Volume of Directives:	NULL				
TSSA Periodic Exempt:	NULL				
TSSA Statutory Interval:	NULL				
TSSA Recd Insp Interva:	NULL				
TSSA Recd Tolerance:	NULL				
TSSA Program Area:	NULL				
TSSA Program Area 2:	NULL				
Description:	SUPER				
Original Source:	EXP				
Record Date:	31-JUL-2020				

[4](#) 3 of 5 W/42.5 64.8 / -1.09 PROSHINE CAR WASH 402 PRESTON ST OTTAWA K1S 4M9 ON CA ON DTNK

Delisted Expired Fuel Safety Facilities

Instance No:	11180723			Expired Date:	
Status:	EXPIRED			Max Hazard Rank:	NULL
Instance ID:				Facility Location:	402 PRESTON ST OTTAWA K1S 4M9 ON CA
Instance Type:				Facility Type:	FS LIQUID FUEL TANK
Instance Creation Dt:	10/2/1989			Fuel Type 2:	NULL
Instance Install Dt:	10/2/1989			Fuel Type 3:	NULL
Item Description:	FS Liquid Fuel Tank			Panam Related:	NULL
Manufacturer:	NULL			Panam Venue Nm:	NULL
Model:	NULL			External Identifier:	NULL
Serial No:	NULL			Item:	
ULC Standard:	NULL			Piping Steel:	
Quantity:	1			Piping Galvanized:	
Unit of Measure:	EA			Tank Single Wall St:	
Overfill Prot Type:	NULL			Piping Underground:	
Creation Date:	7/5/2009 1:24:10 AM			Tank Underground:	
Next Periodic Str DT:	NULL			Source:	FS Liquid Fuel Tank
TSSA Base Sched Cycle 2:	NULL				
TSSAMax Hazard Rank 1:	NULL				
TSSA Risk Based Periodic Yn:	NULL				
TSSA Volume of Directives:	NULL				
TSSA Periodic Exempt:	NULL				
TSSA Statutory Interval:	NULL				
TSSA Recd Insp Interva:	NULL				
TSSA Recd Tolerance:	NULL				
TSSA Program Area:	NULL				
TSSA Program Area 2:	NULL				
Description:	REGULAR UNLEADED				
Original Source:	EXP				
Record Date:	31-JUL-2020				

[4](#) 4 of 5 W/42.5 64.8 / -1.09 PROSHINE CAR WASH 402 PRESTON ST OTTAWA K1S 4M9 ON CA ON FST

Instance No:	11180723	Manufacturer:	
Status:		Serial No:	

Map Key	Number of Records	Direction/ Distance (m)	Elev/Diff (m)	Site	DB
Cont Name: Instance Type: Item: Item Description: FS Liquid Fuel Tank Tank Type: Liquid Fuel Single Wall UST Install Date: 10/2/1989 Install Year: 1990 Years in Service: Model: NULL Description: Capacity: 22700 Tank Material: Steel Corrosion Protect: Sacrificial anode Overfill Protect: Facility Type: FS Liquid Fuel Tank Parent Facility Type: Facility Location: Device Installed Location: 402 PRESTON ST OTTAWA K1S 4M9 ON CA		Ulc Standard: Quantity: Unit of Measure: Fuel Type: Gasoline Fuel Type2: NULL Fuel Type3: NULL Piping Steel: Piping Galvanized: Tanks Single Wall St: Piping Underground: No Underground: Panam Related: Panam Venue:			

Liquid Fuel Tank Details

Overfill Protection:
Owner Account Name: PROSHINE CAR WASH
Item: FS LIQUID FUEL TANK

4	5 of 5	W/42.5	64.8 / -1.09	PROSHINE CAR WASH 402 PRESTON ST OTTAWA K1S 4M9 ON CA ON	FST
Instance No: 10905573 Status: Cont Name: Instance Type: Item: Item Description: FS Liquid Fuel Tank Tank Type: Liquid Fuel Single Wall UST Install Date: 10/2/1989 Install Year: 1990 Years in Service: Model: NULL Description: Capacity: 9000 Tank Material: Steel Corrosion Protect: Sacrificial anode Overfill Protect: Facility Type: FS Liquid Fuel Tank Parent Facility Type: Facility Location: Device Installed Location: 402 PRESTON ST OTTAWA K1S 4M9 ON CA		Manufacturer: Serial No: Ulc Standard: Quantity: Unit of Measure: Fuel Type: Gasoline Fuel Type2: NULL Fuel Type3: NULL Piping Steel: Piping Galvanized: Tanks Single Wall St: Piping Underground: No Underground: Panam Related: Panam Venue:			

Liquid Fuel Tank Details

Overfill Protection:
Owner Account Name: PROSHINE CAR WASH
Item: FS LIQUID FUEL TANK

5	1 of 1	E/44.3	65.9 / 0.00	ON	WWIS
Well ID: 7299853 Construction Date: Primary Water Use: Sec. Water Use:		Data Entry Status: Yes Data Src: Date Received: 11/27/2017 Selected Flag: TRUE			

Map Key	Number of Records	Direction/ Distance (m)	Elev/Diff (m)	Site	DB
Final Well Status: Water Type: Casing Material: Audit No: C35490 Tag: A215062 Construction Method: Elevation (m): Elevation Reliability: Depth to Bedrock: Well Depth: Overburden/Bedrock: Pump Rate: Static Water Level: Flowing (Y/N): Flow Rate: Clear/Cloudy: PDF URL (Map): Additional Detail(s) (Map)				Abandonment Rec: Contractor: 7328 Form Version: 8 Owner: Street Name: County: OTTAWA Municipality: OTTAWA CITY Site Info: Lot: Concession: Concession Name: Easting NAD83: Northing NAD83: Zone: UTM Reliability:	
Well Completed Date: 2017/10/11 Year Completed: 2017 Depth (m): Latitude: 45.4012387047148 Longitude: -75.7090429171846 Path:					
<u>Bore Hole Information</u>					
Bore Hole ID: 1006823584 DP2BR: Spatial Status: Code OB: Code OB Desc: Open Hole: Cluster Kind: Date Completed: 11-Oct-2017 00:00:00 Remarks: Elevrc Desc: Location Source Date: Improvement Location Source: Improvement Location Method: Source Revision Comment: Supplier Comment:				Elevation: Elevrc: Zone: 18 East83: 444508.00 North83: 5027769.00 Org CS: UTM83 UTMRC: 4 UTMRC Desc: margin of error : 30 m - 100 m Location Method: digit	
6	1 of 1	S/79.9	64.9 / -1.00	418 Preston Street Ottawa ON K1S 4N2	EHS
Order No: 20060123005 Status: C Report Type: Custom Report Report Date: 1/31/2006 Date Received: 1/23/2006 Previous Site Name: Lot/Building Size: Additional Info Ordered: Fire Insur. Maps and/or Site Plans				Nearest Intersection: Municipality: Client Prov/State: ON Search Radius (km): 0.25 X: -75.709585 Y: 45.400467	
7	1 of 5	E/82.4	66.6 / 0.69	450 Rochester St Ottawa ON K1S	EHS
Order No: 20200601177				Nearest Intersection:	

Map Key	Number of Records	Direction/ Distance (m)	Elev/Diff (m)	Site	DB
Status: C Report Type: Standard Report Report Date: 04-JUN-20 Date Received: 01-JUN-20 Previous Site Name: Lot/Building Size: Additional Info Ordered:					
Municipality: Client Prov/State: ON Search Radius (km): .25 X: -75.7085466 Y: 45.4012343					
7	2 of 5	E/82.4	66.6 / 0.69	450 Rochester St Ottawa ON K1S	EHS
Order No: 20200601177 Status: C Report Type: Standard Report Report Date: 04-JUN-20 Date Received: 01-JUN-20 Previous Site Name: Lot/Building Size: Additional Info Ordered:					
Nearest Intersection: Municipality: Client Prov/State: ON Search Radius (km): .25 X: -75.7085466 Y: 45.4012343					
7	3 of 5	E/82.4	66.6 / 0.69	450 Rochester St Ottawa ON K1S	EHS
Order No: 20200601177 Status: C Report Type: Standard Report Report Date: 04-JUN-20 Date Received: 01-JUN-20 Previous Site Name: Lot/Building Size: Additional Info Ordered:					
Nearest Intersection: Municipality: Client Prov/State: ON Search Radius (km): .25 X: -75.7085466 Y: 45.4012343					
7	4 of 5	E/82.4	66.6 / 0.69	450 Rochester St Ottawa ON K1S	EHS
Order No: 20200601177 Status: C Report Type: Standard Report Report Date: 04-JUN-20 Date Received: 01-JUN-20 Previous Site Name: Lot/Building Size: Additional Info Ordered:					
Nearest Intersection: Municipality: Client Prov/State: ON Search Radius (km): .25 X: -75.7085466 Y: 45.4012343					
7	5 of 5	E/82.4	66.6 / 0.69	450 Rochester St Ottawa ON K1S	EHS
Order No: 20200601177 Status: C Report Type: Standard Report Report Date: 04-JUN-20 Date Received: 01-JUN-20 Previous Site Name: Lot/Building Size: Additional Info Ordered:					
Nearest Intersection: Municipality: Client Prov/State: ON Search Radius (km): .25 X: -75.7085466 Y: 45.4012343					

Map Key	Number of Records	Direction/ Distance (m)	Elev/Diff (m)	Site	DB
<u>8</u>	1 of 2	SE/82.9	65.2 / -0.69	Johnson Welding Works 70 beech st ottawa ON K1S 3J6	GEN
Generator No: ON7040704 SIC Code: SIC Description: Approval Years: 02,03,04,05 PO Box No: Country:		Status: Co Admin: Choice of Contact: Phone No Admin: Contam. Facility: MHSW Facility:			
<u>Detail(s)</u>					
Waste Class: 221					
Waste Class Desc: LIGHT FUELS					
<u>8</u>	2 of 2	SE/82.9	65.2 / -0.69	Beech Holdings Ltd. 70 Beech Street Ottawa ON K1S 4M8	GEN
Generator No: ON8936871 SIC Code: SIC Description: Approval Years: As of Nov 2021 PO Box No: Country: Canada		Status: Registered Co Admin: Choice of Contact: Phone No Admin: Contam. Facility: MHSW Facility:			
<u>Detail(s)</u>					
Waste Class: 251 L					
Waste Class Desc: Waste oils/sludges (petroleum based)					
<u>9</u>	1 of 11	WSW/83.8	64.9 / -1.00	80 Aberdeen St. Ottawa ON K1S 5R5	RSC
RSC ID: RA No: RSC Type: Curr Property Use: Ministry District: Ottawa Filing Date: 02/09/01 Date Ack: 02/14/01 Date Returned: Restoration Type: Generic Soil Type: Medium/fine Criteria: Ind/Comm + Nonpotable CPU Issued Sect 1686: Asmt Roll No: Prop ID No (PIN): Property Municipal Address: Mailing Address: Latitude & Latitude: UTM Coordinates: Consultant: EAMIC Ltd. Legal Desc: Measurement Method: Applicable Standards: RSC PDF:		Cert Date: Cert Prop Use No: Intended Prop Use: Qual Person Name: Stratified (Y/N): N Audit (Y/N): Entire Leg Prop. (Y/N): Accuracy Estimate: Telephone: Fax: Email:			
<u>9</u>	2 of 11	WSW/83.8	64.9 / -1.00	Hummingbird Ltd. 80 Aberdeen St Hummingbird Place	SCT

Map Key	Number of Records	Direction/ Distance (m)	Elev/Diff (m)	Site	DB
---------	-------------------	----------------------------	------------------	------	----

Ottawa ON K1S 5R5

Established:
Plant Size (ft²): 27000
Employment: 110

--Details--

Description: Computer, Computer Peripheral and Pre-Packaged Software Wholesaler-Distributors
SIC/NAICS Code: 417310

9	3 of 11	WSW/83.8	64.9 / -1.00	80 Aberdeen St Ottawa ON K1S 5R5	EHS
-------------------	---------	----------	--------------	-------------------------------------	-----

Order No: 20051018013
Status: C
Report Type: Custom Report
Report Date: 10/21/2005
Date Received: 10/18/2005
Previous Site Name:
Lot/Building Size:
Additional Info Ordered:

Nearest Intersection: Aberdeen & Preston St
Municipality:
Client Prov/State: ON
Search Radius (km): 0.25
X: -75.710789
Y: 45.40081

9	4 of 11	WSW/83.8	64.9 / -1.00	80 Aberdeen Street Ottawa ON K1S 5R5	EHS
-------------------	---------	----------	--------------	---	-----

Order No: 20090128002
Status: C
Report Type: Custom Report
Report Date: 2/5/2009
Date Received: 1/28/2009
Previous Site Name:
Lot/Building Size:
Additional Info Ordered: Fire Insur. Maps and/or Site Plans

Nearest Intersection:
Municipality:
Client Prov/State: ON
Search Radius (km): 0.25
X: -75.710726
Y: 45.400682

9	5 of 11	WSW/83.8	64.9 / -1.00	80 Aberdeen Street Ltd. 80 Aberdeen St Ottawa ON	CA
-------------------	---------	----------	--------------	--	----

Certificate #: 3731-7C7PRX
Application Year: 2008
Issue Date: 2/27/2008
Approval Type: Air
Status: Revoked and/or Replaced
Application Type:
Client Name:
Client Address:
Client City:
Client Postal Code:
Project Description:
Contaminants:
Emission Control:

9	6 of 11	WSW/83.8	64.9 / -1.00	80 Aberdeen Street Ltd. 80 Aberdeen St Ottawa ON	CA
-------------------	---------	----------	--------------	--	----

Certificate #: 7576-7CTHA9

Map Key	Number of Records	Direction/ Distance (m)	Elev/Diff (m)	Site	DB
Application Year: Issue Date: Approval Type: Status: Application Type: Client Name: Client Address: Client City: Client Postal Code: Project Description: Contaminants: Emission Control:		2008 3/17/2008 Air Approved			
9	7 of 11	WSW/83.8	64.9 / -1.00	Open Text Corporation 80 Aberdeen St Ottawa ON K1S 5R5	SCT
Established: Plant Size (ft²): Employment:		01-JUL-83 19000			
--Details--					
Description:		Software Publishers			
SIC/NAICS Code:		511210			
Description:		Software Publishers			
SIC/NAICS Code:		511210			
Description:		Computer Systems Design and Related Services			
SIC/NAICS Code:		541510			
9	8 of 11	WSW/83.8	64.9 / -1.00	Overlay TV Inc. 80 Aberdeen St Suite 401 Ottawa ON K1S 5R5	SCT
Established: Plant Size (ft²): Employment:		01-FEB-07			
--Details--					
Description:		Software Publishers			
SIC/NAICS Code:		511210			
9	9 of 11	WSW/83.8	64.9 / -1.00	SCHINDLER ELEVATOR 80 ABERDEEN OTTAWA ON	GEN
Generator No: SIC Code: SIC Description: Approval Years: PO Box No: Country:		ON5654585 238291 2011		Status: Co Admin: Choice of Contact: Phone No Admin: Contam. Facility: MHSW Facility:	
9	10 of 11	WSW/83.8	64.9 / -1.00	80 Aberdeen Street Ltd. 80 Aberdeen St Ottawa ON K1J 8J8	ECA

Map Key	Number of Records	Direction/ Distance (m)	Elev/Diff (m)	Site	DB
Approval No:	7576-7CTHA9			MOE District: Ottawa	
Approval Date:	2008-03-17			City:	
Status:	Approved			Longitude: -75.71069	
Record Type:	ECA			Latitude: 45.40081	
Link Source:	IDS			Geometry X:	
SWP Area Name:	Rideau Valley			Geometry Y:	
Approval Type:	ECA-AIR				
Project Type:	AIR				
Business Name:	80 Aberdeen Street Ltd.				
Address:	80 Aberdeen St				
Full Address:					
Full PDF Link:	https://www.accessenvironment.ene.gov.on.ca/instruments/5239-7CQQL4-14.pdf				
PDF Site Location:					

9	11 of 11	WSW/83.8	64.9 / -1.00	80 Aberdeen Street Ltd. 80 Aberdeen St Ottawa ON K1J 8J8	ECA
Approval No:	3731-7C7PRX			MOE District: Ottawa	
Approval Date:	2008-02-27			City:	
Status:	Revoked and/or Replaced			Longitude: -75.71069	
Record Type:	ECA			Latitude: 45.40081	
Link Source:	IDS			Geometry X:	
SWP Area Name:	Rideau Valley			Geometry Y:	
Approval Type:	ECA-AIR				
Project Type:	AIR				
Business Name:	80 Aberdeen Street Ltd.				
Address:	80 Aberdeen St				
Full Address:					
Full PDF Link:	https://www.accessenvironment.ene.gov.on.ca/instruments/1098-777NTX-14.pdf				
PDF Site Location:					

10	1 of 1	ESE/90.0	65.2 / -0.69	70 BEECH ST ON	WWIS
Well ID:	7199726			Data Entry Status:	
Construction Date:				Data Src:	
Primary Water Use:	Monitoring			Date Received:	4/2/2013
Sec. Water Use:				Selected Flag:	TRUE
Final Well Status:	0			Abandonment Rec:	
Water Type:				Contractor:	1844
Casing Material:				Form Version:	7
Audit No:	Z153932			Owner:	
Tag:	A130189			Street Name:	70 BEECH ST
Construction Method:				County:	OTTAWA
Elevation (m):				Municipality:	NEPEAN TOWNSHIP
Elevation Reliability:				Site Info:	
Depth to Bedrock:				Lot:	
Well Depth:				Concession:	
Overburden/Bedrock:				Concession Name:	
Pump Rate:				Easting NAD83:	
Static Water Level:				Northing NAD83:	
Flowing (Y/N):				Zone:	
Flow Rate:				UTM Reliability:	
Clear/Cloudy:					
PDF URL (Map):					
Additional Detail(s) (Map)					
Well Completed Date:	2012/10/12				

Map Key	Number of Records	Direction/ Distance (m)	Elev/Diff (m)	Site	DB
Year Completed:		2012			
Depth (m):		5.82			
Latitude:		45.4006106449211			
Longitude:		-75.7087156296528			
Path:					

Bore Hole Information

Bore Hole ID:	1004270521	Elevation:	
DP2BR:		Elevrc:	
Spatial Status:		Zone:	18
Code OB:		East83:	444533.00
Code OB Desc:		North83:	5027699.00
Open Hole:		Org CS:	UTM83
Cluster Kind:		UTMRC:	4
Date Completed:	12-Oct-2012 00:00:00	UTMRC Desc:	margin of error : 30 m - 100 m
Remarks:		Location Method:	wwr
Elevrc Desc:			
Location Source Date:			
Improvement Location Source:			
Improvement Location Method:			
Source Revision Comment:			
Supplier Comment:			

Overburden and Bedrock

Materials Interval

Formation ID:	1004789593
Layer:	2
Color:	6
General Color:	BROWN
Mat1:	28
Most Common Material:	SAND
Mat2:	05
Mat2 Desc:	CLAY
Mat3:	01
Mat3 Desc:	FILL
Formation Top Depth:	0.10000000149011612
Formation End Depth:	1.2400000095367432
Formation End Depth UOM:	m

Overburden and Bedrock

Materials Interval

Formation ID:	1004789592
Layer:	1
Color:	2
General Color:	GREY
Mat1:	11
Most Common Material:	GRAVEL
Mat2:	01
Mat2 Desc:	FILL
Mat3:	
Mat3 Desc:	
Formation Top Depth:	0.0
Formation End Depth:	0.10000000149011612
Formation End Depth UOM:	m

Overburden and Bedrock

Materials Interval

Formation ID:	1004789594
----------------------	------------

Map Key	Number of Records	Direction/ Distance (m)	Elev/Diff (m)	Site	DB
Layer:	3				
Color:	2				
General Color:	GREY				
Mat1:	15				
Most Common Material:	LIMESTONE				
Mat2:	26				
Mat2 Desc:	ROCK				
Mat3:					
Mat3 Desc:					
Formation Top Depth:	1.2400000095367432				
Formation End Depth:	5.820000171661377				
Formation End Depth UOM:	m				
<u>Annular Space/Abandonment Sealing Record</u>					
Plug ID:	1004789601				
Layer:	1				
Plug From:	0.0				
Plug To:	1.399999976158142				
Plug Depth UOM:	m				
<u>Method of Construction & Well Use</u>					
Method Construction ID:	1004789600				
Method Construction Code:	F				
Method Construction:	H.S.A.				
Other Method Construction:					
<u>Pipe Information</u>					
Pipe ID:	1004789591				
Casing No:	0				
Comment:					
Alt Name:					
<u>Construction Record - Casing</u>					
Casing ID:	1004789597				
Layer:	1				
Material:	5				
Open Hole or Material:	PLASTIC				
Depth From:	0.0				
Depth To:	2.799999952316284				
Casing Diameter:	3.200000047683716				
Casing Diameter UOM:	cm				
Casing Depth UOM:	m				
<u>Construction Record - Screen</u>					
Screen ID:	1004789598				
Layer:	1				
Slot:	10				
Screen Top Depth:	2.799999952316284				
Screen End Depth:	3.0				
Screen Material:	5				
Screen Depth UOM:	m				
Screen Diameter UOM:	cm				
Screen Diameter:	3.799999952316284				

Map Key	Number of Records	Direction/ Distance (m)	Elev/Diff (m)	Site	DB
<u>Water Details</u>					
Water ID:		1004789596			
Layer:					
Kind Code:					
Kind:					
Water Found Depth:					
Water Found Depth UOM:		m			
<u>Hole Diameter</u>					
Hole ID:		1004789595			
Diameter:		20.0			
Depth From:		0.0			
Depth To:		5.820000171661377			
Hole Depth UOM:		m			
Hole Diameter UOM:		cm			

11	1 of 9	E/92.6	66.6 / 0.69	MR GAS LIMITED ATTN LILIANNE LEVAC 450 ROCHESTER ST OTTAWA ON K1S 4L7	PRT
Location ID:		11078			
Type:		retail			
Expiry Date:		1995-07-31			
Capacity (L):		36300			
Licence #:		0022788007			

11	2 of 9	E/92.6	66.6 / 0.69	MR GAS LIMITED ** 450 ROCHESTER ST OTTAWA ON K1S 4L7	DTNK
--------------------	--------	--------	-------------	--	------

Delisted Expired Fuel Safety
Facilities

Instance No:	9554092	Expired Date:	7/18/1995
Status:	EXPIRED	Max Hazard Rank:	
Instance ID:		Facility Location:	
Instance Type:	FS Facility	Facility Type:	
Instance Creation Dt:		Fuel Type 2:	
Instance Install Dt:		Fuel Type 3:	
Item Description:		Panam Related:	
Manufacturer:		Panam Venue Nm:	
Model:		External Identifier:	
Serial No:		Item:	
ULC Standard:		Piping Steel:	
Quantity:		Piping Galvanized:	
Unit of Measure:		Tank Single Wall St:	
Overfill Prot Type:		Piping Underground:	
Creation Date:		Tank Underground:	
Next Periodic Str DT:		Source:	
TSSA Base Sched Cycle 2:			
TSSAMax Hazard Rank 1:			
TSSA Risk Based Periodic Yn:			
TSSA Volume of Directives:			
TSSA Periodic Exempt:			
TSSA Statutory Interval:			
TSSA Recd Insp Interva:			
TSSA Recd Tolerance:			
TSSA Program Area:			
TSSA Program Area 2:			

Map Key	Number of Records	Direction/ Distance (m)	Elev/Diff (m)	Site	DB
Description:					
Original Source:		EXP			
Record Date:		Up to May 2013			

11	3 of 9	E/92.6	66.6 / 0.69	MR GAS LIMITED ** 450 ROCHESTER ST OTTAWA ON	DTNK
--------------------	--------	--------	-------------	--	------

Delisted Expired Fuel Safety Facilities

Instance No:	10906602	Expired Date:	
Status:	EXPIRED	Max Hazard Rank:	
Instance ID:	50908	Facility Location:	
Instance Type:	FS Piping	Facility Type:	
Instance Creation Dt:		Fuel Type 2:	
Instance Install Dt:		Fuel Type 3:	
Item Description:		Panam Related:	
Manufacturer:		Panam Venue Nm:	
Model:		External Identifier:	
Serial No:		Item:	
ULC Standard:		Piping Steel:	
Quantity:		Piping Galvanized:	
Unit of Measure:		Tank Single Wall St:	
Overfill Prot Type:		Piping Underground:	
Creation Date:		Tank Underground:	
Next Periodic Str DT:		Source:	
TSSA Base Sched Cycle 2:			
TSSA Max Hazard Rank 1:			
TSSA Risk Based Periodic Yn:			
TSSA Volume of Directives:			
TSSA Periodic Exempt:			
TSSA Statutory Interval:			
TSSA Recd Insp Interva:			
TSSA Recd Tolerance:			
TSSA Program Area:			
TSSA Program Area 2:			
Description:	FS Piping		
Original Source:	EXP		
Record Date:	Up to Mar 2012		

11	4 of 9	E/92.6	66.6 / 0.69	MR GAS LIMITED ** 450 ROCHESTER ST OTTAWA ON	DTNK
--------------------	--------	--------	-------------	--	------

Delisted Expired Fuel Safety Facilities

Instance No:	10906584	Expired Date:	
Status:	EXPIRED	Max Hazard Rank:	
Instance ID:	51073	Facility Location:	
Instance Type:	FS Piping	Facility Type:	
Instance Creation Dt:		Fuel Type 2:	
Instance Install Dt:		Fuel Type 3:	
Item Description:		Panam Related:	
Manufacturer:		Panam Venue Nm:	
Model:		External Identifier:	
Serial No:		Item:	
ULC Standard:		Piping Steel:	
Quantity:		Piping Galvanized:	
Unit of Measure:		Tank Single Wall St:	

Map Key	Number of Records	Direction/ Distance (m)	Elev/Diff (m)	Site	DB
Overfill Prot Type: Creation Date: Next Periodic Str DT: TSSA Base Sched Cycle 2: TSSAMax Hazard Rank 1: TSSA Risk Based Periodic Yn: TSSA Volume of Directives: TSSA Periodic Exempt: TSSA Statutory Interval: TSSA Recd Insp Interva: TSSA Recd Tolerance: TSSA Program Area: TSSA Program Area 2:				Piping Underground: Tank Underground: Source:	
		FS Piping			
		EXP			
		Up to Mar 2012			

[11](#) 5 of 9 E/92.6 66.6 / 0.69 MR GAS LIMITED** 450 ROCHESTER ST OTTAWA K1S 4L7 ON CA ON DTNK

Delisted Expired Fuel Safety Facilities

Instance No:	10906593	Expired Date:	
Status:	EXPIRED	Max Hazard Rank:	NULL
Instance ID:		Facility Location:	450 ROCHESTER ST OTTAWA K1S 4L7 ON CA
Instance Type:		Facility Type:	FS LIQUID FUEL TANK
Instance Creation Dt:	10/2/1989	Fuel Type 2:	NULL
Instance Install Dt:	10/2/1989	Fuel Type 3:	NULL
Item Description:	FS Liquid Fuel Tank	Panam Related:	NULL
Manufacturer:	NULL	Panam Venue Nm:	NULL
Model:	NULL	External Identifier:	NULL
Serial No:	NULL	Item:	
ULC Standard:	NULL	Piping Steel:	
Quantity:	1	Piping Galvanized:	
Unit of Measure:	EA	Tank Single Wall St:	
Overfill Prot Type:	NULL	Piping Underground:	
Creation Date:	7/5/2009 1:22:14 AM	Tank Underground:	
Next Periodic Str DT:	NULL	Source:	FS Liquid Fuel Tank
TSSA Base Sched Cycle 2:	NULL		
TSSAMax Hazard Rank 1:	NULL		
TSSA Risk Based Periodic Yn:	NULL		
TSSA Volume of Directives:	NULL		
TSSA Periodic Exempt:	NULL		
TSSA Statutory Interval:	NULL		
TSSA Recd Insp Interva:	NULL		
TSSA Recd Tolerance:	NULL		
TSSA Program Area:	NULL		
TSSA Program Area 2:	NULL		
Description:	UNDERGROUND TANK		
Original Source:	EXP		
Record Date:	31-JUL-2020		

[11](#) 6 of 9 E/92.6 66.6 / 0.69 MR GAS LIMITED** 450 ROCHESTER ST OTTAWA K1S 4L7 ON CA ON DTNK

Delisted Expired Fuel Safety Facilities

Map Key	Number of Records	Direction/ Distance (m)	Elev/Diff (m)	Site	DB
Instance No:	10906575			Expired Date:	
Status:	EXPIRED			Max Hazard Rank:	NULL
Instance ID:				Facility Location:	450 ROCHESTER ST OTTAWA K1S 4L7 ON CA
Instance Type:				Facility Type:	FS LIQUID FUEL TANK
Instance Creation Dt:	10/2/1989			Fuel Type 2:	NULL
Instance Install Dt:	10/2/1989			Fuel Type 3:	NULL
Item Description:	FS Liquid Fuel Tank			Panam Related:	NULL
Manufacturer:	NULL			Panam Venue Nm:	NULL
Model:	NULL			External Identifier:	NULL
Serial No:	NULL			Item:	
ULC Standard:	NULL			Piping Steel:	
Quantity:	1			Piping Galvanized:	
Unit of Measure:	EA			Tank Single Wall St:	
Overfill Prot Type:	NULL			Piping Underground:	
Creation Date:	7/5/2009 1:22:07 AM			Tank Underground:	
Next Periodic Str DT:	NULL			Source:	FS Liquid Fuel Tank
TSSA Base Sched Cycle 2:	NULL				
TSSA Max Hazard Rank 1:	NULL				
TSSA Risk Based Periodic Yn:	NULL				
TSSA Volume of Directives:	NULL				
TSSA Periodic Exempt:	NULL				
TSSA Statutory Interval:	NULL				
TSSA Recd Insp Interva:	NULL				
TSSA Recd Tolerance:	NULL				
TSSA Program Area:	NULL				
TSSA Program Area 2:	NULL				
Description:	UNDERGROUND TANK				
Original Source:	EXP				
Record Date:	31-JUL-2020				

[11](#) 7 of 9 E/92.6 66.6 / 0.69 450 Rochester St Ottawa ON K1S EHS

Order No:	20200601177	Nearest Intersection:	
Status:	C	Municipality:	
Report Type:	Standard Report	Client Prov/State:	ON
Report Date:	04-JUN-20	Search Radius (km):	.25
Date Received:	01-JUN-20	X:	-75.7085466
Previous Site Name:		Y:	45.4012343
Lot/Building Size:			
Additional Info Ordered:			

[11](#) 8 of 9 E/92.6 66.6 / 0.69 MGL PROPERTIES LTD. 450 ROCHESTER ST OTTAWA K1S 4L7 ON CA ON FST

Instance No:	10906575	Manufacturer:	
Status:		Serial No:	
Cont Name:		Ulc Standard:	
Instance Type:		Quantity:	
Item:		Unit of Measure:	
Item Description:	FS Liquid Fuel Tank	Fuel Type:	Gasoline
Tank Type:	Liquid Fuel Single Wall UST	Fuel Type2:	NULL
Install Date:	10/2/1989	Fuel Type3:	NULL
Install Year:	1980	Piping Steel:	
Years in Service:		Piping Galvanized:	
Model:	NULL	Tanks Single Wall St:	
Description:		Piping Underground:	
Capacity:	13600	No Underground:	
Tank Material:	Steel	Panam Related:	
Corrosion Protect:	Sacrificial anode	Panam Venue:	

Map Key	Number of Records	Direction/ Distance (m)	Elev/Diff (m)	Site	DB
Overfill Protect:					
Facility Type:		FS Liquid Fuel Tank			
Parent Facility Type:					
Facility Location:					
Device Installed Location:		450 ROCHESTER ST OTTAWA K1S 4L7 ON CA			
Liquid Fuel Tank Details					
Overfill Protection:					
Owner Account Name:		MGL PROPERTIES LTD.			
Item:		FS LIQUID FUEL TANK			

<u>11</u>	9 of 9	E/92.6	66.6 / 0.69	MGL PROPERTIES LTD. 450 ROCHESTER ST OTTAWA K1S 4L7 ON CA ON	FST
Instance No:		10906593		Manufacturer:	
Status:				Serial No:	
Cont Name:				Ulc Standard:	
Instance Type:				Quantity:	
Item:				Unit of Measure:	
Item Description:		FS Liquid Fuel Tank		Fuel Type: Gasoline	
Tank Type:		Liquid Fuel Single Wall UST		Fuel Type2: NULL	
Install Date:		10/2/1989		Fuel Type3: NULL	
Install Year:		1980		Piping Steel:	
Years in Service:				Piping Galvanized:	
Model:		NULL		Tanks Single Wall St:	
Description:				Piping Underground:	
Capacity:		28700		No Underground:	
Tank Material:		Steel		Panam Related:	
Corrosion Protect:		Sacrificial anode		Panam Venue:	
Overfill Protect:					
Facility Type:		FS Liquid Fuel Tank			
Parent Facility Type:					
Facility Location:					
Device Installed Location:		450 ROCHESTER ST OTTAWA K1S 4L7 ON CA			
Liquid Fuel Tank Details					
Overfill Protection:					
Owner Account Name:		MGL PROPERTIES LTD.			
Item:		FS LIQUID FUEL TANK			

<u>12</u>	1 of 6	NNW/93.7	66.9 / 1.00	Enbridge Gas<UNOFFICIAL> Gas main in front of 347 Preston Street<UNOFFICIAL> Ottawa ON	SPL
Ref No:		4553-7JHMNK		Discharger Report:	
Site No:				Material Group:	
Incident Dt:				Health/Env Conseq:	
Year:				Client Type:	
Incident Cause:		Other Discharges		Sector Type: Pipeline	
Incident Event:				Agency Involved:	
Contaminant Code:		35		Nearest Watercourse:	
Contaminant Name:		NATURAL GAS (METHANE)		Site Address:	
Contaminant Limit 1:				Site District Office: Ottawa	
Contam Limit Freq 1:				Site Postal Code:	
Contaminant UN No 1:				Site Region:	
Environment Impact:		Possible		Site Municipality: Ottawa	
Nature of Impact:		Air Pollution; Human Health/Safety		Site Lot:	
Receiving Medium:				Site Conc:	
Receiving Env:				Northing:	

Map Key	Number of Records	Direction/ Distance (m)	Elev/Diff (m)	Site	DB
MOE Response: Dt MOE Arvl on Scrn: MOE Reported Dt: Dt Document Closed: Incident Reason: Site Name: Site County/District: Site Geo Ref Meth: Incident Summary: Contaminant Qty:	No Field Response 9/15/2008 10/29/2008 Error- Operator error Gas main in front of 347 Preston Street<UNOFFICIAL> Enbridge, natural gas to atm, gas main strike, had locates 0 other - see incident description			Easting: Site Geo Ref Accu: Site Map Datum: SAC Action Class: Source Type:	Air Spills - Gases and Vapours

12	2 of 6	NNW/93.7	66.9 / 1.00	MINISTRY OF TRANSPORTATION #42 OTTAWA Area , 347 Preston Street MULTIPLE GENERATING LOCATIONS OTTAWA/KINGSTON AREA ON K1S 3H8	GEN
Generator No: SIC Code: SIC Description: Approval Years: PO Box No: Country:	ON0124206 912910 Other Provincial and Territorial Public Administration 07,08			Status: Co Admin: Choice of Contact: Phone No Admin: Contam. Facility: MHSW Facility:	

Detail(s)

Waste Class:	222
Waste Class Desc:	HEAVY FUELS
Waste Class:	232
Waste Class Desc:	POLYMERIC RESINS
Waste Class:	241
Waste Class Desc:	HALOGENATED SOLVENTS
Waste Class:	243
Waste Class Desc:	PCB'S
Waste Class:	251
Waste Class Desc:	OIL SKIMMINGS & SLUDGES
Waste Class:	252
Waste Class Desc:	WASTE OILS & LUBRICANTS
Waste Class:	262
Waste Class Desc:	DETERGENTS/SOAPS
Waste Class:	264
Waste Class Desc:	PHOTOPROCESSING WASTES
Waste Class:	331
Waste Class Desc:	WASTE COMPRESSED GASES
Waste Class:	112
Waste Class Desc:	ACID WASTE - HEAVY METALS
Waste Class:	113
Waste Class Desc:	ACID WASTE - OTHER METALS
Waste Class:	122
Waste Class Desc:	ALKALINE WASTES - OTHER METALS
Waste Class:	123

Map Key	Number of Records	Direction/ Distance (m)	Elev/Diff (m)	Site	DB
Waste Class Desc:		ALKALINE PHOSPHATES			
Waste Class:		133			
Waste Class Desc:		BRINES, CHLOR-ALKALI WASTES			
Waste Class:		145			
Waste Class Desc:		PAINT/PIGMENT/COATING RESIDUES			
Waste Class:		146			
Waste Class Desc:		OTHER SPECIFIED INORGANICS			
Waste Class:		211			
Waste Class Desc:		AROMATIC SOLVENTS			
Waste Class:		212			
Waste Class Desc:		ALIPHATIC SOLVENTS			
Waste Class:		213			
Waste Class Desc:		PETROLEUM DISTILLATES			
Waste Class:		221			
Waste Class Desc:		LIGHT FUELS			

<u>12</u>	3 of 6	NNW/93.7	66.9 / 1.00	MINISTRY OF TRANSPORTATION #42 OTTAWA Area , 347 Preston Street MULTIPLE GENERATING LOCATIONS OTTAWA/KINGSTON AREA ON K1S 3J4	GEN
-----------	--------	-----------------	--------------------	--	------------

Generator No:	ON0124206	Status:	
SIC Code:	912910	Co Admin:	
SIC Description:	Other Provincial and Territorial Public Administration	Choice of Contact:	
Approval Years:	2009	Phone No Admin:	
PO Box No:		Contam. Facility:	
Country:		MHSW Facility:	

Detail(s)

Waste Class:	112
Waste Class Desc:	ACID WASTE - HEAVY METALS
Waste Class:	113
Waste Class Desc:	ACID WASTE - OTHER METALS
Waste Class:	122
Waste Class Desc:	ALKALINE WASTES - OTHER METALS
Waste Class:	123
Waste Class Desc:	ALKALINE PHOSPHATES
Waste Class:	133
Waste Class Desc:	BRINES, CHLOR-ALKALI WASTES
Waste Class:	211
Waste Class Desc:	AROMATIC SOLVENTS
Waste Class:	212
Waste Class Desc:	ALIPHATIC SOLVENTS
Waste Class:	213
Waste Class Desc:	PETROLEUM DISTILLATES
Waste Class:	221
Waste Class Desc:	LIGHT FUELS

Map Key	Number of Records	Direction/ Distance (m)	Elev/Diff (m)	Site	DB
Waste Class:		222			
Waste Class Desc:		HEAVY FUELS			
Waste Class:		232			
Waste Class Desc:		POLYMERIC RESINS			
Waste Class:		252			
Waste Class Desc:		WASTE OILS & LUBRICANTS			
Waste Class:		241			
Waste Class Desc:		HALOGENATED SOLVENTS			
Waste Class:		243			
Waste Class Desc:		PCBS			
Waste Class:		251			
Waste Class Desc:		OIL SKIMMINGS & SLUDGES			
Waste Class:		262			
Waste Class Desc:		DETERGENTS/SOAPS			
Waste Class:		264			
Waste Class Desc:		PHOTOPROCESSING WASTES			
Waste Class:		331			
Waste Class Desc:		WASTE COMPRESSED GASES			
Waste Class:		145			
Waste Class Desc:		PAINT/PIGMENT/COATING RESIDUES			
Waste Class:		146			
Waste Class Desc:		OTHER SPECIFIED INORGANICS			

[12](#)

4 of 6

NNW/93.7

66.9 / 1.00

**MINISTRY OF TRANSPORTATION
#42 OTTAWA Area , 347 Preston Street
MULTIPLE GENERATING LOCATIONS
OTTAWA/KINGSTON AREA ON K1S 3J4**

GEN

Generator No: ON0124206
SIC Code: 912910
SIC Description: Other Provincial and Territorial Public Administration
Approval Years: 2010
PO Box No:
Country:

Status:
Co Admin:
Choice of Contact:
Phone No Admin:
Contam. Facility:
MHSW Facility:

Detail(s)

Waste Class: 264
Waste Class Desc: PHOTOPROCESSING WASTES

Waste Class: 232
Waste Class Desc: POLYMERIC RESINS

Waste Class: 262
Waste Class Desc: DETERGENTS/SOAPS

Waste Class: 145
Waste Class Desc: PAINT/PIGMENT/COATING RESIDUES

Waste Class: 252
Waste Class Desc: WASTE OILS & LUBRICANTS

<i>Map Key</i>	<i>Number of Records</i>	<i>Direction/ Distance (m)</i>	<i>Elev/Diff (m)</i>	<i>Site</i>	<i>DB</i>
<i>Waste Class:</i>		123			
<i>Waste Class Desc:</i>		ALKALINE PHOSPHATES			
<i>Waste Class:</i>		211			
<i>Waste Class Desc:</i>		AROMATIC SOLVENTS			
<i>Waste Class:</i>		221			
<i>Waste Class Desc:</i>		LIGHT FUELS			
<i>Waste Class:</i>		133			
<i>Waste Class Desc:</i>		BRINES, CHLOR-ALKALI WASTES			
<i>Waste Class:</i>		212			
<i>Waste Class Desc:</i>		ALIPHATIC SOLVENTS			
<i>Waste Class:</i>		243			
<i>Waste Class Desc:</i>		PCBS			
<i>Waste Class:</i>		113			
<i>Waste Class Desc:</i>		ACID WASTE - OTHER METALS			
<i>Waste Class:</i>		213			
<i>Waste Class Desc:</i>		PETROLEUM DISTILLATES			
<i>Waste Class:</i>		222			
<i>Waste Class Desc:</i>		HEAVY FUELS			
<i>Waste Class:</i>		251			
<i>Waste Class Desc:</i>		OIL SKIMMINGS & SLUDGES			
<i>Waste Class:</i>		112			
<i>Waste Class Desc:</i>		ACID WASTE - HEAVY METALS			
<i>Waste Class:</i>		331			
<i>Waste Class Desc:</i>		WASTE COMPRESSED GASES			
<i>Waste Class:</i>		241			
<i>Waste Class Desc:</i>		HALOGENATED SOLVENTS			
<i>Waste Class:</i>		146			
<i>Waste Class Desc:</i>		OTHER SPECIFIED INORGANICS			
<i>Waste Class:</i>		122			
<i>Waste Class Desc:</i>		ALKALINE WASTES - OTHER METALS			

12 5 of 6 **NNW/93.7** **66.9 / 1.00** **MINISTRY OF TRANSPORTATION
#42 OTTAWA Area , 347 Preston Street
MULTIPLE GENERATING LOCATIONS
OTTAWA/KINGSTON AREA ON K1S 3J4** **GEN**

Generator No: ON0124206 **Status:**
SIC Code: 912910 **Co Admin:**
SIC Description: Other Provincial and Territorial Public Administration **Choice of Contact:**
Approval Years: 2011 **Phone No Admin:**
PO Box No: **Contam. Facility:**
Country: **MHSW Facility:**

Detail(s)

Waste Class: 123
Waste Class Desc: ALKALINE PHOSPHATES
Waste Class: 262

Map Key	Number of Records	Direction/ Distance (m)	Elev/Diff (m)	Site	DB
Waste Class Desc:		DETERGENTS/SOAPS			
Waste Class:		145			
Waste Class Desc:		PAINT/PIGMENT/COATING RESIDUES			
Waste Class:		122			
Waste Class Desc:		ALKALINE WASTES - OTHER METALS			
Waste Class:		212			
Waste Class Desc:		ALIPHATIC SOLVENTS			
Waste Class:		243			
Waste Class Desc:		PCBS			
Waste Class:		146			
Waste Class Desc:		OTHER SPECIFIED INORGANICS			
Waste Class:		221			
Waste Class Desc:		LIGHT FUELS			
Waste Class:		213			
Waste Class Desc:		PETROLEUM DISTILLATES			
Waste Class:		331			
Waste Class Desc:		WASTE COMPRESSED GASES			
Waste Class:		222			
Waste Class Desc:		HEAVY FUELS			
Waste Class:		133			
Waste Class Desc:		BRINES, CHLOR-ALKALI WASTES			
Waste Class:		251			
Waste Class Desc:		OIL SKIMMINGS & SLUDGES			
Waste Class:		252			
Waste Class Desc:		WASTE OILS & LUBRICANTS			
Waste Class:		112			
Waste Class Desc:		ACID WASTE - HEAVY METALS			
Waste Class:		232			
Waste Class Desc:		POLYMERIC RESINS			
Waste Class:		211			
Waste Class Desc:		AROMATIC SOLVENTS			
Waste Class:		113			
Waste Class Desc:		ACID WASTE - OTHER METALS			
Waste Class:		264			
Waste Class Desc:		PHOTOPROCESSING WASTES			
Waste Class:		241			
Waste Class Desc:		HALOGENATED SOLVENTS			

[12](#)

6 of 6

NNW/93.7

66.9 / 1.00

**MINISTRY OF TRANSPORTATION
#42 OTTAWA Area , 347 Preston Street
MULTIPLE GENERATING LOCATIONS
OTTAWA/KINGSTON AREA ON K1S 3J4**

GEN

Generator No: ON0124206
SIC Code: 912910
SIC Description: Other Provincial and Territorial Public Administration

Status:
Co Admin:
Choice of Contact:

Map Key	Number of Records	Direction/ Distance (m)	Elev/Diff (m)	Site	DB
Approval Years: PO Box No: Country:	2012			Phone No Admin: Contam. Facility: MHSW Facility:	
<u>Detail(s)</u>					
Waste Class: Waste Class Desc:		251 OIL SKIMMINGS & SLUDGES			
Waste Class: Waste Class Desc:		113 ACID WASTE - OTHER METALS			
Waste Class: Waste Class Desc:		123 ALKALINE PHOSPHATES			
Waste Class: Waste Class Desc:		222 HEAVY FUELS			
Waste Class: Waste Class Desc:		331 WASTE COMPRESSED GASES			
Waste Class: Waste Class Desc:		212 ALIPHATIC SOLVENTS			
Waste Class: Waste Class Desc:		122 ALKALINE WASTES - OTHER METALS			
Waste Class: Waste Class Desc:		221 LIGHT FUELS			
Waste Class: Waste Class Desc:		264 PHOTOPROCESSING WASTES			
Waste Class: Waste Class Desc:		232 POLYMERIC RESINS			
Waste Class: Waste Class Desc:		211 AROMATIC SOLVENTS			
Waste Class: Waste Class Desc:		145 PAINT/PIGMENT/COATING RESIDUES			
Waste Class: Waste Class Desc:		146 OTHER SPECIFIED INORGANICS			
Waste Class: Waste Class Desc:		213 PETROLEUM DISTILLATES			
Waste Class: Waste Class Desc:		262 DETERGENTS/SOAPS			
Waste Class: Waste Class Desc:		241 HALOGENATED SOLVENTS			
Waste Class: Waste Class Desc:		252 WASTE OILS & LUBRICANTS			
Waste Class: Waste Class Desc:		112 ACID WASTE - HEAVY METALS			
Waste Class: Waste Class Desc:		243 PCBS			
Waste Class: Waste Class Desc:		133 BRINES, CHLOR-ALKALI WASTES			

Map Key	Number of Records	Direction/ Distance (m)	Elev/Diff (m)	Site	DB
13	1 of 4	ENE/95.0	66.8 / 0.95	ROTO-ROOTER SEWER SERVICE SEWER ROOTER LTD. 25 ABERDEEN STREET OTTAWA ON K1S 3J3	GEN
Generator No: ON0152200 SIC Code: 4241 SIC Description: PLUMBING Approval Years: 86,87,88,89,90 PO Box No: Country:				Status: Co Admin: Choice of Contact: Phone No Admin: Contam. Facility: MHSW Facility:	
<u>Detail(s)</u>					
Waste Class:		252			
Waste Class Desc:		WASTE OILS & LUBRICANTS			
13	2 of 4	ENE/95.0	66.8 / 0.95	ROTO-ROOTER (OUT OF BUSINESS) SEWER ROOTER LTD. 25 ABERDEEN STREET OTTAWA ON K1S 3J3	GEN
Generator No: ON0152200 SIC Code: 4241 SIC Description: PLUMBING Approval Years: 92,93,97 PO Box No: Country:				Status: Co Admin: Choice of Contact: Phone No Admin: Contam. Facility: MHSW Facility:	
<u>Detail(s)</u>					
Waste Class:		252			
Waste Class Desc:		WASTE OILS & LUBRICANTS			
13	3 of 4	ENE/95.0	66.8 / 0.95	ROTO-ROOTER (OUT OF BUSINESS) 33-145 SEWER ROOTER LTD. 25 ABERDEEN STREET OTTAWA ON K1S 3J3	GEN
Generator No: ON0152200 SIC Code: 4241 SIC Description: PLUMBING Approval Years: 94,95,96 PO Box No: Country:				Status: Co Admin: Choice of Contact: Phone No Admin: Contam. Facility: MHSW Facility:	
<u>Detail(s)</u>					
Waste Class:		252			
Waste Class Desc:		WASTE OILS & LUBRICANTS			
13	4 of 4	ENE/95.0	66.8 / 0.95	ROTO-ROOTER,(OUT OF BUSINESS) 25 ABERDEEN STREET OTTAWA ON K1S 3J3	GEN
Generator No: ON0152200 SIC Code: 4241 SIC Description: PLUMBING Approval Years: 98 PO Box No: Country:				Status: Co Admin: Choice of Contact: Phone No Admin: Contam. Facility: MHSW Facility:	

Map Key	Number of Records	Direction/ Distance (m)	Elev/Diff (m)	Site	DB
<u>Detail(s)</u>					
Waste Class:		252			
Waste Class Desc:		WASTE OILS & LUBRICANTS			
14	1 of 1	ESE/100.0	65.8 / -0.05	The Original Maple Bat Corp 54 Beech St Unit 2 Ottawa ON K1S 3J6	SCT
Established:		01-AUG-96			
Plant Size (ft²):					
Employment:					
--Details--					
Description:		Sporting and Athletic Goods Manufacturing			
SIC/NAICS Code:		339920			

15	1 of 1	SE/101.2	64.9 / -1.00	399 PRESTON ST ON	WWIS
Well ID:		7337499		Data Entry Status:	
Construction Date:				Data Src:	
Primary Water Use:		Monitoring and Test Hole		Date Received: 6/14/2019	
Sec. Water Use:				Selected Flag: TRUE	
Final Well Status:		Abandoned-Other		Abandonment Rec: Yes	
Water Type:				Contractor: 7241	
Casing Material:				Form Version: 7	
Audit No:		Z311199		Owner:	
Tag:				Street Name: 399 PRESTON ST	
Construction Method:				County: OTTAWA	
Elevation (m):				Municipality: OTTAWA CITY	
Elevation Reliability:				Site Info:	
Depth to Bedrock:				Lot:	
Well Depth:				Concession:	
Overburden/Bedrock:				Concession Name:	
Pump Rate:				Easting NAD83:	
Static Water Level:				Northing NAD83:	
Flowing (Y/N):				Zone:	
Flow Rate:				UTM Reliability:	
Clear/Cloudy:					
PDF URL (Map):		https://d2khazk8e83rdv.cloudfront.net/moe_mapping/downloads/2Water/Wells_pdfs/733\7337499.pdf			

Additional Detail(s) (Map)

Well Completed Date: 2019/05/14
Year Completed: 2019
Depth (m):
Latitude: 45.4003482002274
Longitude: -75.7089423379532
Path: 733\7337499.pdf

Bore Hole Information

Bore Hole ID: 1007526252
DP2BR:
Spatial Status:
Code OB:
Code OB Desc:
Open Hole:

Elevation:
Elevrc:
Zone: 18
East83: 444515.00
North83: 5027670.00
Org CS: UTM83

Map Key	Number of Records	Direction/ Distance (m)	Elev/Diff (m)	Site	DB
Cluster Kind: Date Completed: 14-May-2019 00:00:00 Remarks: Elevrc Desc: Location Source Date: Improvement Location Source: Improvement Location Method: Source Revision Comment: Supplier Comment:					
UTMRC: 4 UTMRC Desc: margin of error : 30 m - 100 m Location Method: wwr					
Method of Construction & Well Use					
Method Construction ID: 1008000345 Method Construction Code: B Method Construction: Other Method Other Method Construction: HAND					
16	1 of 2	ESE/102.0	65.7 / -0.15	AIRMETRICS ENERGY SYSTEMS INC 60 BEECH ST OTTAWA ON K1S 3J6	RST
Headcode: 1070460 Headcode Desc: Propane Gas Phone: 6132358732 List Name: Description:					
16	2 of 2	ESE/102.0	65.7 / -0.15	AIRMETRICS ENERGY SYSTEMS INC 60 BEECH ST OTTAWA ON K1S 3J6	RST
Headcode: 01070540 Headcode Desc: PROPANE GAS-TANKS & REFILLING Phone: 6132358732 List Name: Description:					
17	1 of 1	SSE/105.7	63.8 / -2.08	399 - 401 Preston Street Ottawa ON K1S 4N1	EHS
Order No: 20080402036 Status: C Report Type: Complete Report Report Date: 4/4/2008 Date Received: 4/2/2008 Previous Site Name: Lot/Building Size: Additional Info Ordered: Fire Insur. Maps And /or Site Plans					
Nearest Intersection: Municipality: Client Prov/State: ON Search Radius (km): 0.25 X: -75.708929 Y: 45.4003					
18	1 of 1	SSE/109.0	63.8 / -2.08	399 Preston Street Ottawa ON K1S 4N1	EHS
Order No: 20190425035 Status: C Report Type: Standard Report Report Date: 30-APR-19 Date Received: 25-APR-19 Previous Site Name:					
Nearest Intersection: Municipality: Client Prov/State: ON Search Radius (km): .25 X: -75.709009 Y: 45.400245					

Map Key	Number of Records	Direction/ Distance (m)	Elev/Diff (m)	Site	DB
---------	-------------------	-------------------------	---------------	------	----

Lot/Building Size:
Additional Info Ordered:

19	1 of 9	SE/109.5	63.8 / -2.08	401 Preston Street Ottawa ON K1S 4N1	CA
Certificate #: 3720-4NMRL9 Application Year: 00 Issue Date: 9/25/00 Approval Type: Industrial air Status: Approved Application Type: New Certificate of Approval Client Name: Grant Electric Limited Client Address: 401 Preston Street Client City: Ottawa Client Postal Code: K1S 4N1 Project Description: One (1) Guspro, model BB-96, heat cleaning oven, equipped with a natural gas fired primary burner and a natural gas fired secondary burner, having heat inputs of 211,000 kiloJoules per hour and 422,000 per hour respectively, discharging to the atmosphere at a maximum volumetric flow rate of 0.086 normal cubic meters per second through a stack, having an inside diameter of 0.0254 metre, extending 1.52 metres above the roof and 7.01 metres above grade.					
Contaminants: Emission Control:					

19	2 of 9	SE/109.5	63.8 / -2.08	Grant Electric Limited 401 Preston Street Ottawa Ontario K1S 4N1 CITY OF OTTAWA ON	EBR
EBR Registry No: IA00E1397 Ministry Ref No: 5065-4NJNI8S Notice Type: Instrument Decision Notice Stage: Notice Date: December 30, 2003 Proposal Date: August 25, 2000 Year: 2000 Instrument Type: (EPA s. 9) - Approval for discharge into the natural environment other than water (i.e. Air) Off Instrument Name: Posted By: Company Name: Grant Electric Limited Site Address: Location Other: Proponent Name: Proponent Address: 401 Preston Street, Ottawa Ontario, K1S 4N1 Comment Period: URL:		Decision Posted: Exception Posted: Section: Act 1: Act 2: Site Location Map:			
Site Location Details: 401 Preston Street Ottawa Ontario K1S 4N1 CITY OF OTTAWA					

19	3 of 9	SE/109.5	63.8 / -2.08	401 Preston St Ottawa ON K1S 4N1	EHS
Order No: 19990506001 Status: C Report Type: Complete Report Report Date: 5/14/99 Date Received: 5/7/99 Previous Site Name: National Printers		Nearest Intersection: Municipality: Client Prov/State: ON Search Radius (km): 0.35 X: -75.709221 Y: 45.400414			

Map Key	Number of Records	Direction/ Distance (m)	Elev/Diff (m)	Site	DB
<i>Lot/Building Size:</i>					
<i>Additional Info Ordered:</i>					
19	4 of 9	SE/109.5	63.8 / -2.08	GRANT ELECTRIC OTTAWA LTD. 401 PRESTON ST. OTTAWA ON K1S 4N1	GEN
Generator No:	ON1019000			Status:	
SIC Code:	3379			Co Admin:	
SIC Description:	OTHER ELECT. EQUIP.			Choice of Contact:	
Approval Years:	88,89,90			Phone No Admin:	
PO Box No:				Contam. Facility:	
Country:				MHSW Facility:	
<u>Detail(s)</u>					
Waste Class:	213				
Waste Class Desc:	PETROLEUM DISTILLATES				
19	5 of 9	SE/109.5	63.8 / -2.08	GRANT ELECTRIC OTTAWA LTD. 17-185 401 PRESTON ST. OTTAWA ON K1S 4N1	GEN
Generator No:	ON1019000			Status:	
SIC Code:	3379			Co Admin:	
SIC Description:	OTHER ELECT. EQUIP.			Choice of Contact:	
Approval Years:	92,93,94,95,96,97,98			Phone No Admin:	
PO Box No:				Contam. Facility:	
Country:				MHSW Facility:	
<u>Detail(s)</u>					
Waste Class:	213				
Waste Class Desc:	PETROLEUM DISTILLATES				
Waste Class:	252				
Waste Class Desc:	WASTE OILS & LUBRICANTS				
19	6 of 9	SE/109.5	63.8 / -2.08	GRANT ELECTRIC OTTAWA LIMITED 401 PRESTON STREET OTTAWA ON K1S 4N1	GEN
Generator No:	ON1019000			Status:	
SIC Code:	3379			Co Admin:	
SIC Description:	OTHER ELECT. EQUIP.			Choice of Contact:	
Approval Years:	99,00,01,02			Phone No Admin:	
PO Box No:				Contam. Facility:	
Country:				MHSW Facility:	
<u>Detail(s)</u>					
Waste Class:	213				
Waste Class Desc:	PETROLEUM DISTILLATES				
Waste Class:	252				
Waste Class Desc:	WASTE OILS & LUBRICANTS				
19	7 of 9	SE/109.5	63.8 / -2.08	THE ELECTRIC MOTOR COMPANY OTTAWA LTD.	GEN

Map Key	Number of Records	Direction/ Distance (m)	Elev/Diff (m)	Site	DB
				401 PRESTON STREET OTTAWA ON	
Generator No:	ON1019000			Status:	
SIC Code:	417230			Co Admin:	
SIC Description:	Industrial Machinery, Equip. & Supplies Whl.			Choice of Contact:	
Approval Years:	03,04			Phone No Admin:	
PO Box No:				Contam. Facility:	
Country:				MHSW Facility:	
<u>Detail(s)</u>					
Waste Class:	213				
Waste Class Desc:	PETROLEUM DISTILLATES				
Waste Class:	252				
Waste Class Desc:	WASTE OILS & LUBRICANTS				
19	8 of 9	SE/109.5	63.8 / -2.08	THE ELECTRIC MOTOR COMPANY (2005) Ltd. 401 PRESTON STREET OTTAWA ON K1S 4N1	GEN
Generator No:	ON1019000			Status:	
SIC Code:	417230			Co Admin:	
SIC Description:	Industrial Machinery Equipment and Supplies Wholesaler-Distributors			Choice of Contact:	
Approval Years:	05,06			Phone No Admin:	
PO Box No:				Contam. Facility:	
Country:				MHSW Facility:	
<u>Detail(s)</u>					
Waste Class:	213				
Waste Class Desc:	PETROLEUM DISTILLATES				
Waste Class:	252				
Waste Class Desc:	WASTE OILS & LUBRICANTS				
19	9 of 9	SE/109.5	63.8 / -2.08	Grant Electric Limited 401 Preston Street Ottawa ON K1S 4N1	ECA
Approval No:	3720-4NMRL9			MOE District:	Ottawa
Approval Date:	2000-09-25			City:	
Status:	Approved			Longitude:	-75.70917
Record Type:	ECA			Latitude:	45.400345
Link Source:	IDS			Geometry X:	
SWP Area Name:	Rideau Valley			Geometry Y:	
Approval Type:	ECA-AIR				
Project Type:	AIR				
Business Name:	Grant Electric Limited				
Address:	401 Preston Street				
Full Address:					
Full PDF Link:	https://www.accessenvironment.ene.gov.on.ca/instruments/5065-4NJNI8S-14.pdf				
PDF Site Location:					
20	1 of 7	WNW/110.4	66.0 / 0.09	PELOSO FUEL LTD 24 GEORGE ST W OTTAWA ON K1S 3J2	RST
Headcode:	924800				

Map Key	Number of Records	Direction/ Distance (m)	Elev/Diff (m)	Site	DB
Headcode Desc:		Oils-Fuel			
Phone:		6132345558			
List Name:					
Description:		Petroleum Products, Wholesale			
20	2 of 7	WNW/110.4	66.0 / 0.09	PELOSO FUELS AND HEATING SERVICE 30-831 24 GEORGE STREET WEST OTTAWA ON K1S 3J2	GEN
Generator No:		ON1500400		Status:	
SIC Code:		5111		Co Admin:	
SIC Description:		PETROLEUM PROD., WH.		Choice of Contact:	
Approval Years:		92,93,94,95,96,97,98		Phone No Admin:	
PO Box No:				Contam. Facility:	
Country:				MHSW Facility:	
<u>Detail(s)</u>					
Waste Class:		251			
Waste Class Desc:		OIL SKIMMINGS & SLUDGES			
20	3 of 7	WNW/110.4	66.0 / 0.09	PELOSO FUELS AND HEATING SERVICE 24 GEORGE STREET WEST OTTAWA ON K1S 3J2	GEN
Generator No:		ON1500400		Status:	
SIC Code:		5111		Co Admin:	
SIC Description:		PETROLEUM PROD., WH.		Choice of Contact:	
Approval Years:		99,00,01		Phone No Admin:	
PO Box No:				Contam. Facility:	
Country:				MHSW Facility:	
<u>Detail(s)</u>					
Waste Class:		251			
Waste Class Desc:		OIL SKIMMINGS & SLUDGES			
20	4 of 7	WNW/110.4	66.0 / 0.09	PELOSO FUELS LTD. 24 GEORGE STREET WEST OTTAWA ON K1S 3J2	GEN
Generator No:		ON1500400		Status:	
SIC Code:				Co Admin:	
SIC Description:				Choice of Contact:	
Approval Years:		02,03,04		Phone No Admin:	
PO Box No:				Contam. Facility:	
Country:				MHSW Facility:	
<u>Detail(s)</u>					
Waste Class:		221			
Waste Class Desc:		LIGHT FUELS			
Waste Class:		252			
Waste Class Desc:		WASTE OILS & LUBRICANTS			
20	5 of 7	WNW/110.4	66.0 / 0.09	PELOSO FUELS LTD 24 GEORGE ST W OTTAWA ON	DTNK

Map Key	Number of Records	Direction/ Distance (m)	Elev/Diff (m)	Site	DB
---------	-------------------	----------------------------	------------------	------	----

Delisted Expired Fuel Safety Facilities

Instance No:	10449130	Expired Date:	
Status:	EXPIRED	Max Hazard Rank:	
Instance ID:	17419	Facility Location:	
Instance Type:	FS Highway Tank - Gas/Diesel	Facility Type:	
Instance Creation Dt:		Fuel Type 2:	
Instance Install Dt:		Fuel Type 3:	
Item Description:		Panam Related:	
Manufacturer:		Panam Venue Nm:	
Model:		External Identifier:	
Serial No:		Item:	
ULC Standard:		Piping Steel:	
Quantity:		Piping Galvanized:	
Unit of Measure:		Tank Single Wall St:	
Overfill Prot Type:		Piping Underground:	
Creation Date:		Tank Underground:	
Next Periodic Str DT:		Source:	
TSSA Base Sched Cycle 2:			
TSSAMax Hazard Rank 1:			
TSSA Risk Based Periodic Yn:			
TSSA Volume of Directives:			
TSSA Periodic Exempt:			
TSSA Statutory Interval:			
TSSA Recd Insp Interva:			
TSSA Recd Tolerance:			
TSSA Program Area:			
TSSA Program Area 2:			
Description:	FS HIGHWAY TANK - GASOLINE/DIESEL		
Original Source:	EXP		
Record Date:	Up to Mar 2012		

20	6 of 7	WNW/110.4	66.0 / 0.09	PELOSO FUELS LTD 24 GEORGE ST W OTTAWA ON	DTNK
--------------------	--------	-----------	-------------	---	------

Delisted Expired Fuel Safety Facilities

Instance No:	10449138	Expired Date:	
Status:	EXPIRED	Max Hazard Rank:	
Instance ID:	17746	Facility Location:	
Instance Type:	FS Highway Tank - Gas/Diesel	Facility Type:	
Instance Creation Dt:		Fuel Type 2:	
Instance Install Dt:		Fuel Type 3:	
Item Description:		Panam Related:	
Manufacturer:		Panam Venue Nm:	
Model:		External Identifier:	
Serial No:		Item:	
ULC Standard:		Piping Steel:	
Quantity:		Piping Galvanized:	
Unit of Measure:		Tank Single Wall St:	
Overfill Prot Type:		Piping Underground:	
Creation Date:		Tank Underground:	
Next Periodic Str DT:		Source:	
TSSA Base Sched Cycle 2:			
TSSAMax Hazard Rank 1:			
TSSA Risk Based Periodic Yn:			
TSSA Volume of Directives:			

Map Key	Number of Records	Direction/ Distance (m)	Elev/Diff (m)	Site	DB
TSSA Periodic Exempt: TSSA Statutory Interval: TSSA Recd Insp Interva: TSSA Recd Tolerance: TSSA Program Area: TSSA Program Area 2: Description: FS HIGHWAY TANK - GASOLINE/DIESEL Original Source: EXP Record Date: Up to Mar 2012					
20	7 of 7	WNW/110.4	66.0 / 0.09	PELOSO FUEL 24 GEORGE STREET WEST OTTAWA ON K1S 3J2	GEN
Generator No:	ON7827560			Status:	
SIC Code:	412110			Co Admin:	
SIC Description:	PETROLEUM PRODUCT WHOLESALER-DISTRIBUTORS			Choice of Contact:	CO_OFFICIAL
Approval Years:	2014			Phone No Admin:	
PO Box No:				Contam. Facility:	No
Country:	Canada			MHSW Facility:	No
<u>Detail(s)</u>					
Waste Class:	252				
Waste Class Desc:	WASTE OILS & LUBRICANTS				
Waste Class:	251				
Waste Class Desc:	OIL SKIMMINGS & SLUDGES				
Waste Class:	221				
Waste Class Desc:	LIGHT FUELS				
21	1 of 1	WSW/110.9	64.9 / -1.00	95 Beech St. and 80 Aberdeen St. Ottawa ON	RSC
RSC ID:				Cert Date:	
RA No:				Cert Prop Use No:	
RSC Type:				Intended Prop Use:	
Curr Property Use:				Qual Person Name:	
Ministry District:	Ottawa			Stratified (Y/N):	N
Filing Date:	11/30/00			Audit (Y/N):	
Date Ack:	12/13/00			Entire Leg Prop. (Y/N):	
Date Returned:				Accuracy Estimate:	
Restoration Type:	Generic			Telephone:	
Soil Type:	Medium/fine			Fax:	
Criteria:	Res/parkland + Nonpotable			Email:	
CPU Issued Sect 1686:					
Asmt Roll No:					
Prop ID No (PIN):					
Property Municipal Address:					
Mailing Address:					
Latitude & Longitude:					
UTM Coordinates:					
Consultant:	EAMIC Ltd.				
Legal Desc:					
Measurement Method:					
Applicable Standards:					
RSC PDF:					
22	1 of 1	ENE/116.1	67.3 / 1.43	Adelaide Tower Holding Corporation	ECA

Map Key	Number of Records	Direction/ Distance (m)	Elev/Diff (m)	Site	DB
				17 Aberdeen St Ottawa ON K1S 5N4	
Approval No:	8954-C7ZHRF			MOE District:	Ottawa
Approval Date:	November, 30 2021			City:	
Status:	Approved			Longitude:	-75.70859
Record Type:	ECA			Latitude:	45.401851
Link Source:	IDS			Geometry X:	-8427841.6875
SWP Area Name:	Rideau Valley			Geometry Y:	5685008.119800001
Approval Type:	ECA-MUNICIPAL AND PRIVATE SEWAGE WORKS				
Project Type:	MUNICIPAL AND PRIVATE SEWAGE WORKS				
Business Name:	Adelaide Tower Holding Corporation				
Address:	17 Aberdeen St				
Full Address:					
Full PDF Link:	https://www.accessenvironment.ene.gov.on.ca/instruments/9051-C7TL7R-14.pdf				
PDF Site Location:	Adelaide Tower Expansion 333, 343, and 347 Preston Street and 17 Aberdeen Street City of Ottawa, Ontario				

23	1 of 9	WSW/116.3	64.9 / -1.00	PROVOST BULK TRANSPORT 95 BEECH ROAD TANK TRUCK (CARGO) OTTAWA CITY ON K1S 3J7	SPL
Ref No:	69237			Discharger Report:	
Site No:				Material Group:	
Incident Dt:	4/16/1992			Health/Env Conseq:	
Year:				Client Type:	
Incident Cause:	OTHER CONTAINER LEAK			Sector Type:	
Incident Event:				Agency Involved:	
Contaminant Code:				Nearest Watercourse:	
Contaminant Name:				Site Address:	
Contaminant Limit 1:				Site District Office:	
Contam Limit Freq 1:				Site Postal Code:	
Contaminant UN No 1:				Site Region:	
Environment Impact:	NOT ANTICIPATED			Site Municipality:	20101
Nature of Impact:				Site Lot:	
Receiving Medium:	LAND			Site Conc:	
Receiving Env:				Northing:	
MOE Response:				Easting:	FIRE DEPT, POLICE, WORKS, MOE
Dt MOE Arvl on Scn:				Site Geo Ref Accu:	
MOE Reported Dt:	4/16/1992			Site Map Datum:	
Dt Document Closed:				SAC Action Class:	
Incident Reason:	EQUIPMENT FAILURE			Source Type:	
Site Name:					
Site County/District:					
Site Geo Ref Meth:					
Incident Summary:	PROVOST CARTAGE - 450 L DIESEL TO RD FROM SADDLE TANK. NO H2OWAY AFFECTED.				
Contaminant Qty:					

23	2 of 9	WSW/116.3	64.9 / -1.00	GRAPHIC IMAGE SYSTEMS INC 95 A BEECH ST OTTAWA ON K1S 3J7	SCT
Established:	1979				
Plant Size (ft²):	8000				
Employment:	4				
--Details--					
Description:	COMMERCIAL PRINTING, N.E.C.				
SIC/NAICS Code:	2759				
Description:	SIGNS & ADVERTISING SPECIALTIES				

Map Key	Number of Records	Direction/ Distance (m)	Elev/Diff (m)	Site	DB
SIC/NAICS Code:		3993			
23	3 of 9	WSW/116.3	64.9 / -1.00	CREAM CLOTHING COMPANY LTD. 95 BEECH ST OTTAWA ON K1S 3J7	SCT
Established:		1974			
Plant Size (ft²):		0			
Employment:		12			
--Details--					
Description:		MEN'S & BOYS' CLOTHING, N.E.C.			
SIC/NAICS Code:		2329			
Description:		WOMEN'S, MISSES', & JUNIORS' BLOUSES, & SHIRTS			
SIC/NAICS Code:		2331			
Description:		WOMEN'S, MISSES', & JUNIORS' OUTERWEAR, N.E.C.			
SIC/NAICS Code:		2339			
23	4 of 9	WSW/116.3	64.9 / -1.00	95 Beech St. Ottawa ON K1S 3J7	RSC
RSC ID:		Cert Date:			
RA No:		Cert Prop Use No:			
RSC Type:		Intended Prop Use:			
Curr Property Use:		Qual Person Name:			
Ministry District:		Ottawa	Stratified (Y/N):		N
Filing Date:		02/09/01	Audit (Y/N):		
Date Ack:		02/14/01	Entire Leg Prop. (Y/N):		
Date Returned:		Accuracy Estimate:			
Restoration Type:		Generic	Telephone:		
Soil Type:		Medium/fine	Fax:		
Criteria:		Res/parkland + Nonpotable	Email:		
CPU Issued Sect 1686:					
Asmt Roll No:					
Prop ID No (PIN):					
Property Municipal Address:					
Mailing Address:					
Latitude & Latitude:					
UTM Coordinates:					
Consultant:		EAMIC Ltd.			
Legal Desc:					
Measurement Method:					
Applicable Standards:					
RSC PDF:					
23	5 of 9	WSW/116.3	64.9 / -1.00	95 Beech Street Ottawa ON K1S 3J7	CA
Certificate #:		3247-4M8N8S			
Application Year:		00			
Issue Date:		7/20/00			
Approval Type:		Municipal & Private sewage			
Status:		Approved			
Application Type:		New Certificate of Approval			
Client Name:		95 Beech Street Ltd.			
Client Address:		237 Argyle Avenue			
Client City:		Ottawa			
Client Postal Code:		K2P 1B8			

Map Key	Number of Records	Direction/ Distance (m)	Elev/Diff (m)	Site	DB
---------	-------------------	----------------------------	------------------	------	----

Project Description: This application is for a stormwater management facility to serve roof and parking lot areas.
Contaminants:
Emission Control:

23	6 of 9	WSW/116.3	64.9 / -1.00	LUX PHOTOGRAPHIC SERVICES INC. 95-A BEECH STREET #204 OTTAWA ON K1S 3J7	GEN
--------------------	--------	-----------	--------------	---	-----

Generator No:	ON1870600	Status:
SIC Code:	6571	Co Admin:
SIC Description:	CAMERA/PHOTO. SUPPLY	Choice of Contact:
Approval Years:	94,95,96,97,98	Phone No Admin:
PO Box No:		Contam. Facility:
Country:		MHSW Facility:

Detail(s)

Waste Class:	264
Waste Class Desc:	PHOTOPROCESSING WASTES

23	7 of 9	WSW/116.3	64.9 / -1.00	WOOD FASHION REFINISHERS 95 BEECH STREET OTTAWA ON K1S 3J7	GEN
--------------------	--------	-----------	--------------	--	-----

Generator No:	ON2084600	Status:
SIC Code:	2611	Co Admin:
SIC Description:	WOODEN HOUSE. FURN.	Choice of Contact:
Approval Years:	95,96,97,98,99,00,01	Phone No Admin:
PO Box No:		Contam. Facility:
Country:		MHSW Facility:

Detail(s)

Waste Class:	145
Waste Class Desc:	PAINT/PIGMENT/COATING RESIDUES

Waste Class:	211
Waste Class Desc:	AROMATIC SOLVENTS

23	8 of 9	WSW/116.3	64.9 / -1.00	LUX PHOTO(OUT OF BUSINESS)NC. 95-A BEECH STREET, UNIT 204 OTTAWA ON K1S 3J7	GEN
--------------------	--------	-----------	--------------	---	-----

Generator No:	ON1870600	Status:
SIC Code:	6571	Co Admin:
SIC Description:	CAMERA/PHOTO. SUPPLY	Choice of Contact:
Approval Years:	99,00	Phone No Admin:
PO Box No:		Contam. Facility:
Country:		MHSW Facility:

Detail(s)

Waste Class:	264
Waste Class Desc:	PHOTOPROCESSING WASTES

23	9 of 9	WSW/116.3	64.9 / -1.00	95 Beech Street OTTAWA ON K1S 3J7	EHS
--------------------	--------	-----------	--------------	--------------------------------------	-----

Order No:	20061207016w	Nearest Intersection:
------------------	--------------	------------------------------

Map Key	Number of Records	Direction/ Distance (m)	Elev/Diff (m)	Site	DB
Status: C Report Type: Online Mapless Report Date: 12/7/2006 Date Received: 12/7/2006 Previous Site Name: Lot/Building Size: Additional Info Ordered:					
Municipality: Client Prov/State: ON Search Radius (km): 0.25 X: 0 Y: 0					
24	1 of 2	WSW/116.4	64.9 / -1.00	Capital Concierge Property Management<UNOFFICIAL> 95 Beech St. Ottawa ON	SPL
Ref No: 6101-9J2JXA Site No: NA Incident Dt: 2014/04/09 Year: Incident Cause: Leak/Break Incident Event: Contaminant Code: 15 Contaminant Name: MOTOR OIL Contaminant Limit 1: Contam Limit Freq 1: Contaminant UN No 1: Environment Impact: Confirmed Nature of Impact: Other Impact(s) Receiving Medium: Receiving Env: MOE Response: No Field Response Dt MOE Arvl on Scn: MOE Reported Dt: 2014/04/10 Dt Document Closed: 2014/11/04 Incident Reason: Equipment Failure Site Name: 95 Beech St.<UNOFFICIAL> Site County/District: Site Geo Ref Meth: Incident Summary: Capital Concierge Pty Mgmt: Ukn qty motor oil to 2 drains Contaminant Qty: 0 other - see incident description					
Discharger Report: Material Group: Health/Env Conseq: Client Type: Sector Type: Pipeline/Components Agency Involved: Nearest Watercourse: Site Address: 95 Beech St. Site District Office: Site Postal Code: Site Region: Site Municipality: Ottawa Site Lot: Site Conc: Northing: Easting: Site Geo Ref Accu: Site Map Datum: SAC Action Class: Land Spills Source Type:					
24	2 of 2	WSW/116.4	64.9 / -1.00	95 Beech Street Ltd. 95 Beech Street Ottawa ON K2P 1B8	ECA
Approval No: 3247-4M8N8S Approval Date: 2000-07-20 Status: Approved Record Type: ECA Link Source: IDS SWP Area Name: Rideau Valley Approval Type: ECA-MUNICIPAL AND PRIVATE SEWAGE WORKS Project Type: MUNICIPAL AND PRIVATE SEWAGE WORKS Business Name: 95 Beech Street Ltd. Address: 95 Beech Street Full Address: Full PDF Link: https://www.accessenvironment.ene.gov.on.ca/instruments/1502-4K6PTG-14.pdf PDF Site Location:					
MOE District: Ottawa City: Longitude: -75.710754 Latitude: 45.40049 Geometry X: Geometry Y:					
25	1 of 1	NE/118.3	67.2 / 1.31	333 Preston St. Ottawa ON	EHS

Map Key	Number of Records	Direction/ Distance (m)	Elev/Diff (m)	Site	DB
---------	-------------------	-------------------------	---------------	------	----

Order No:	20160527223	Nearest Intersection:	
Status:	C	Municipality:	City of Ottawa
Report Type:	Standard Report	Client Prov/State:	ON
Report Date:	03-JUN-16	Search Radius (km):	.25
Date Received:	27-MAY-16	X:	-75.708765
Previous Site Name:		Y:	45.402029
Lot/Building Size:			
Additional Info Ordered:	City Directory		

<u>26</u>	1 of 2	NW/122.0	65.9 / 0.00	352 PRESTON STREET OTTAWA ON	HINC
---------------------------	--------	----------	-------------	---------------------------------	------

External File Num:	FS INC 0809-05292
Fuel Occurrence Type:	Pipeline Strike
Date of Occurrence:	9/15/2008
Fuel Type Involved:	Natural Gas
Status Desc:	Completed - Causal Analysis(End)
Job Type Desc:	Incident/Near-Miss Occurrence (FS)
Oper. Type Involved:	Construction Site (pipeline strike)
Service Interruptions:	Yes
Property Damage:	No
Fuel Life Cycle Stage:	Transmission, Distribution and Transportation
Root Cause:	Root Cause: Equipment/Material/Component:No Procedures:Yes Maintenance:No Design:Yes Training:No Management:No Human Factors:No
Reported Details:	
Fuel Category:	Gaseous Fuel
Occurrence Type:	Incident
Affiliation:	Industry Stakeholder (Licensee/Registration/Certificate Holder, Facility Owner, etc.)
County Name:	Ottawa
Approx. Quant. Rel:	
Nearby body of water:	
Enter Drainage Syst.:	
Approx. Quant. Unit:	
Environmental Impact:	

<u>26</u>	2 of 2	NW/122.0	65.9 / 0.00	352 Preston Street Ottawa ON K1S 4M6	EHS
---------------------------	--------	----------	-------------	---	-----

Order No:	20190911186	Nearest Intersection:	
Status:	C	Municipality:	
Report Type:	Standard Report	Client Prov/State:	ON
Report Date:	18-SEP-19	Search Radius (km):	.25
Date Received:	11-SEP-19	X:	-75.710613
Previous Site Name:		Y:	45.401966
Lot/Building Size:			
Additional Info Ordered:	City Directory		

<u>27</u>	1 of 16	NNE/134.1	67.1 / 1.20	TITUS 343 Preston St Suite 800 Ottawa ON K1S 1N4	SCT
---------------------------	---------	-----------	-------------	--	-----

Established:	01-MAR-05
Plant Size (ft²):	
Employment:	
--Details--	
Description:	Computer Systems Design and Related Services
SIC/NAICS Code:	541510
Description:	Software Publishers

Map Key	Number of Records	Direction/ Distance (m)	Elev/Diff (m)	Site	DB
SIC/NAICS Code:		511210			
Description:		Software Publishers			
SIC/NAICS Code:		511210			
27	2 of 16	NNE/134.1	67.1 / 1.20	The Ottawa Clinic 200-343 Preston St Ottawa ON	GEN
Generator No:	ON9362126			Status:	
SIC Code:	621110			Co Admin:	
SIC Description:	Offices of Physicians			Choice of Contact:	
Approval Years:	2012			Phone No Admin:	
PO Box No:				Contam. Facility:	
Country:				MHSW Facility:	
27	3 of 16	NNE/134.1	67.1 / 1.20	The Ottawa Clinic 200-343 Preston St Ottawa ON	GEN
Generator No:	ON9362126			Status:	
SIC Code:	621110			Co Admin:	
SIC Description:	OFFICES OF PHYSICIANS			Choice of Contact:	
Approval Years:	2013			Phone No Admin:	
PO Box No:				Contam. Facility:	
Country:				MHSW Facility:	
<u>Detail(s)</u>					
Waste Class:	312				
Waste Class Desc:	PATHOLOGICAL WASTES				
Waste Class:	261				
Waste Class Desc:	PHARMACEUTICALS				
27	4 of 16	NNE/134.1	67.1 / 1.20	Preston Dental Centre 343 Preston St Suite 110 Ottawa ON K1S 1N4	GEN
Generator No:	ON6624527			Status:	
SIC Code:	621210			Co Admin:	Karen M MacDonald
SIC Description:	OFFICES OF DENTISTS			Choice of Contact:	CO_OFFICIAL
Approval Years:	2016			Phone No Admin:	6137293338 Ext.
PO Box No:				Contam. Facility:	No
Country:	Canada			MHSW Facility:	No
<u>Detail(s)</u>					
Waste Class:	148				
Waste Class Desc:	INORGANIC LABORATORY CHEMICALS				
Waste Class:	312				
Waste Class Desc:	PATHOLOGICAL WASTES				
27	5 of 16	NNE/134.1	67.1 / 1.20	The Ottawa Clinic 200-343 Preston St Ottawa ON K1S 1N4	GEN
Generator No:	ON9362126			Status:	
SIC Code:	621110			Co Admin:	Sarah Duncan

Map Key	Number of Records	Direction/ Distance (m)	Elev/Diff (m)	Site	DB
SIC Description: OFFICES OF PHYSICIANS Approval Years: 2016 PO Box No: Country: Canada Choice of Contact: CO_ADMIN Phone No Admin: 613-729-1616 Ext. Contam. Facility: No MHSW Facility: No					
Detail(s)					
Waste Class: 312 Waste Class Desc: PATHOLOGICAL WASTES Waste Class: 261 Waste Class Desc: PHARMACEUTICALS					
27	6 of 16	NNE/134.1	67.1 / 1.20	The Ottawa Clinic 200-343 Preston St Ottawa ON K1S 1N4	GEN
Generator No: ON9362126 SIC Code: 621110 SIC Description: OFFICES OF PHYSICIANS Approval Years: 2015 PO Box No: Country: Canada Status: Co Admin: Sarah Duncan Choice of Contact: CO_ADMIN Phone No Admin: 613-729-1616 Ext. Contam. Facility: No MHSW Facility: No					
Detail(s)					
Waste Class: 261 Waste Class Desc: PHARMACEUTICALS Waste Class: 312 Waste Class Desc: PATHOLOGICAL WASTES					
27	7 of 16	NNE/134.1	67.1 / 1.20	Preston Dental Centre 343 Preston St Suite 110 Ottawa ON K1S 1N4	GEN
Generator No: ON6624527 SIC Code: 621210 SIC Description: OFFICES OF DENTISTS Approval Years: 2015 PO Box No: Country: Canada Status: Co Admin: Karen M MacDonald Choice of Contact: CO_OFFICIAL Phone No Admin: 6137293338 Ext. Contam. Facility: No MHSW Facility: No					
Detail(s)					
Waste Class: 148 Waste Class Desc: INORGANIC LABORATORY CHEMICALS Waste Class: 312 Waste Class Desc: PATHOLOGICAL WASTES					
27	8 of 16	NNE/134.1	67.1 / 1.20	Preston Dental Centre 343 Preston St Suite 110 Ottawa ON K1S 1N4	GEN
Generator No: ON6624527 SIC Code: 621210 SIC Description: OFFICES OF DENTISTS Approval Years: 2014 PO Box No: Country: Canada Status: Co Admin: Karen M MacDonald Choice of Contact: CO_OFFICIAL Phone No Admin: 6137293338 Ext. Contam. Facility: No MHSW Facility: No					

Map Key	Number of Records	Direction/ Distance (m)	Elev/Diff (m)	Site	DB
---------	-------------------	----------------------------	------------------	------	----

Detail(s)

Waste Class: 312
Waste Class Desc: PATHOLOGICAL WASTES

Waste Class: 148
Waste Class Desc: INORGANIC LABORATORY CHEMICALS

27	9 of 16	NNE/134.1	67.1 / 1.20	The Ottawa Clinic 200-343 Preston St Ottawa ON K1S 1N4	GEN
--------------------	---------	-----------	-------------	--	-----

Generator No:	ON9362126	Status:	
SIC Code:	621110	Co Admin:	Sarah Duncan
SIC Description:	OFFICES OF PHYSICIANS	Choice of Contact:	CO_ADMIN
Approval Years:	2014	Phone No Admin:	613-729-1616 Ext.
PO Box No:		Contam. Facility:	No
Country:	Canada	MHSW Facility:	No

Detail(s)

Waste Class: 261
Waste Class Desc: PHARMACEUTICALS

Waste Class: 312
Waste Class Desc: PATHOLOGICAL WASTES

27	10 of 16	NNE/134.1	67.1 / 1.20	The Ottawa Clinic 200-343 Preston St Ottawa ON K1S 1N4	GEN
--------------------	----------	-----------	-------------	--	-----

Generator No:	ON9362126	Status:	Registered
SIC Code:		Co Admin:	
SIC Description:		Choice of Contact:	
Approval Years:	As of Dec 2018	Phone No Admin:	
PO Box No:		Contam. Facility:	
Country:	Canada	MHSW Facility:	

Detail(s)

Waste Class: 261 A
Waste Class Desc: Pharmaceuticals

Waste Class: 312 P
Waste Class Desc: Pathological wastes

27	11 of 16	NNE/134.1	67.1 / 1.20	Preston Dental Centre 343 Preston St Suite 110 Ottawa ON K1S 1N4	GEN
--------------------	----------	-----------	-------------	--	-----

Generator No:	ON6624527	Status:	Registered
SIC Code:		Co Admin:	
SIC Description:		Choice of Contact:	
Approval Years:	As of Dec 2018	Phone No Admin:	
PO Box No:		Contam. Facility:	
Country:	Canada	MHSW Facility:	

Detail(s)

Map Key	Number of Records	Direction/ Distance (m)	Elev/Diff (m)	Site	DB
Waste Class:		148 C			
Waste Class Desc:		Misc. wastes and inorganic chemicals			
Waste Class:		312 P			
Waste Class Desc:		Pathological wastes			
27	12 of 16	NNE/134.1	67.1 / 1.20	Preston Dental Centre 343 Preston St Suite 110 Ottawa ON K1S 1N4	GEN
Generator No:	ON6624527			Status: Registered	
SIC Code:				Co Admin:	
SIC Description:				Choice of Contact:	
Approval Years:	As of Jul 2020			Phone No Admin:	
PO Box No:				Contam. Facility:	
Country:	Canada			MHSW Facility:	
<u>Detail(s)</u>					
Waste Class:		312 P			
Waste Class Desc:		Pathological wastes			
Waste Class:		148 C			
Waste Class Desc:		Misc. wastes and inorganic chemicals			
27	13 of 16	NNE/134.1	67.1 / 1.20	The Ottawa Clinic 200-343 Preston St Ottawa ON K1S 1N4	GEN
Generator No:	ON9362126			Status: Registered	
SIC Code:				Co Admin:	
SIC Description:				Choice of Contact:	
Approval Years:	As of Jul 2020			Phone No Admin:	
PO Box No:				Contam. Facility:	
Country:	Canada			MHSW Facility:	
<u>Detail(s)</u>					
Waste Class:		261 A			
Waste Class Desc:		Pharmaceuticals			
Waste Class:		312 P			
Waste Class Desc:		Pathological wastes			
27	14 of 16	NNE/134.1	67.1 / 1.20	DAIKIN APPLIED CANADA INC 343 PRESTON SQUARE OTTAWA ON K1S 1N4	GEN
Generator No:	ON9086528			Status: Registered	
SIC Code:				Co Admin:	
SIC Description:				Choice of Contact:	
Approval Years:	As of Jan 2021			Phone No Admin:	
PO Box No:				Contam. Facility:	
Country:	Canada			MHSW Facility:	
<u>Detail(s)</u>					
Waste Class:		212 L			
Waste Class Desc:		Aliphatic solvents and residues			

Map Key	Number of Records	Direction/ Distance (m)	Elev/Diff (m)	Site	DB
27	15 of 16	NNE/134.1	67.1 / 1.20	Preston Dental Centre 343 Preston St Suite 110 Ottawa ON K1S 1N4	GEN
Generator No:	ON6624527			Status: Registered	
SIC Code:				Co Admin:	
SIC Description:				Choice of Contact:	
Approval Years:	As of Nov 2021			Phone No Admin:	
PO Box No:				Contam. Facility:	
Country:	Canada			MHSW Facility:	
<u>Detail(s)</u>					
Waste Class:	148 C				
Waste Class Desc:	Misc. wastes and inorganic chemicals				
Waste Class:	312 P				
Waste Class Desc:	Pathological wastes				
27	16 of 16	NNE/134.1	67.1 / 1.20	The Ottawa Clinic 200-343 Preston St Ottawa ON K1S 1N4	GEN
Generator No:	ON9362126			Status: Registered	
SIC Code:				Co Admin:	
SIC Description:				Choice of Contact:	
Approval Years:	As of Nov 2021			Phone No Admin:	
PO Box No:				Contam. Facility:	
Country:	Canada			MHSW Facility:	
<u>Detail(s)</u>					
Waste Class:	312 P				
Waste Class Desc:	Pathological wastes				
Waste Class:	261 A				
Waste Class Desc:	Pharmaceuticals				
28	1 of 1	SSW/137.3	63.9 / -2.00	FRANKS AUTO CENTRE LTD. 95 NORMAN STREET OTTAWA CITY ON K1S 3K5	CA
Certificate #:	8-4141-96-				
Application Year:	96				
Issue Date:	8/7/1996				
Approval Type:	Industrial air				
Status:	Approved				
Application Type:					
Client Name:					
Client Address:					
Client City:					
Client Postal Code:					
Project Description:	WASTE OIL FURNACE MODEL CB-1800				
Contaminants:	Nitrogen Oxides, Sulphur Dioxide, Suspended Particulate Matter				
Emission Control:	No Controls				
29	1 of 5	E/138.6	66.6 / 0.75	44 Beech Street Ottawa ON K1S 3J6	CA
Certificate #:	0401-4QUPVX				
Application Year:	01				

Map Key	Number of Records	Direction/ Distance (m)	Elev/Diff (m)	Site	DB
Issue Date:		1/8/01			
Approval Type:		Industrial air			
Status:		Revoked and/or Replaced			
Application Type:		Amended CofA			
Client Name:		1301679 Ontario Inc.			
Client Address:		44 Beech Street			
Client City:		Ottawa			
Client Postal Code:		K1S 3J6			
Project Description:		The application is for an Air Certificate of Approval for one paint sprary booth, discharging to the atmosphere, to control the emissions from the painting of cars.			
Contaminants:					
Emission Control:		Panel Filter			

29	2 of 5	E/138.6	66.6 / 0.75	1301679 Ontario Inc. 44 Beech Street Ottawa Ontario CITY OF OTTAWA ON	EBR
EBR Registry No:		IA00E0848		Decision Posted:	
Ministry Ref No:		0128-4KFM4K		Exception Posted:	
Notice Type:		Instrument Decision		Section:	
Notice Stage:				Act 1:	
Notice Date:		January 10, 2001		Act 2:	
Proposal Date:		May 18, 2000		Site Location Map:	
Year:		2000			
Instrument Type:		(EPA s. 9) - Approval for discharge into the natural environment other than water (i.e. Air)			
Off Instrument Name:					
Posted By:					
Company Name:		1301679 Ontario Inc.			
Site Address:					
Location Other:					
Proponent Name:					
Proponent Address:		44 Beech Street, Ottawa Ontario, K1S 3J6			
Comment Period:					
URL:					

Site Location Details:

44 Beech Street Ottawa Ontario CITY OF OTTAWA

29	3 of 5	E/138.6	66.6 / 0.75	1301679 Ontario Inc. 44 Beech Street Ottawa ON K1S 3J6	CA
Certificate #:		2097-5G2QLL			
Application Year:		2002			
Issue Date:		11/19/2002			
Approval Type:		Air			
Status:		Approved			
Application Type:					
Client Name:					
Client Address:					
Client City:					
Client Postal Code:					
Project Description:					
Contaminants:					
Emission Control:					

29	4 of 5	E/138.6	66.6 / 0.75	1301679 Ontario Inc.	ECA
--------------------	--------	---------	-------------	----------------------	-----

Map Key	Number of Records	Direction/ Distance (m)	Elev/Diff (m)	Site	DB
				44 Beech St Ottawa ON K1S 3J6	
Approval No:	2097-5G2QLL			MOE District:	
Approval Date:	2002-11-19			City:	
Status:	Approved			Longitude:	
Record Type:	ECA			Latitude:	
Link Source:	IDS			Geometry X:	
SWP Area Name:				Geometry Y:	
Approval Type:	ECA-AIR				
Project Type:	AIR				
Business Name:	1301679 Ontario Inc.				
Address:	44 Beech St				
Full Address:					
Full PDF Link:	https://www.accessenvironment.ene.gov.on.ca/instruments/7086-5EPRD4-14.pdf				
PDF Site Location:					
29	5 of 5	E/138.6	66.6 / 0.75	1301679 Ontario Inc. 44 Beech St Ottawa ON K1S 3J6	ECA
Approval No:	0401-4QUPVX			MOE District:	
Approval Date:	2001-01-08			City:	
Status:	Revoked and/or Replaced			Longitude:	
Record Type:	ECA			Latitude:	
Link Source:	IDS			Geometry X:	
SWP Area Name:				Geometry Y:	
Approval Type:	ECA-AIR				
Project Type:	AIR				
Business Name:	1301679 Ontario Inc.				
Address:	44 Beech St				
Full Address:					
Full PDF Link:	https://www.accessenvironment.ene.gov.on.ca/instruments/0128-4KFM4K-14.pdf				
PDF Site Location:					
30	1 of 1	W/141.1	65.9 / 0.03	UNIVERSITY OF OTTAWA UNIVERSITY OF OTTAWA 32 GEORGES GLINSKI OTTAWA CITY ON	SPL
Ref No:	6352			Discharger Report:	
Site No:				Material Group:	
Incident Dt:	7/9/1988			Health/Env Conseq:	
Year:				Client Type:	
Incident Cause:	PROCESS UPSET			Sector Type:	
Incident Event:				Agency Involved:	
Contaminant Code:				Nearest Watercourse:	
Contaminant Name:				Site Address:	
Contaminant Limit 1:				Site District Office:	
Contam Limit Freq 1:				Site Postal Code:	
Contaminant UN No 1:				Site Region:	
Environment Impact:				Site Municipality:	20101
Nature of Impact:				Site Lot:	
Receiving Medium:	AIR			Site Conc:	
Receiving Env:				Northing:	
MOE Response:				Easting:	
Dt MOE Arvl on Scn:				Site Geo Ref Accu:	
MOE Reported Dt:	7/10/1988			Site Map Datum:	
Dt Document Closed:				SAC Action Class:	
Incident Reason:	MATERIAL FAILURE			Source Type:	
Site Name:					
Site County/District:					

Map Key	Number of Records	Direction/ Distance (m)	Elev/Diff (m)	Site	DB
Site Geo Ref Meth:					
Incident Summary:		UNIVERSITY OF OTTAWA - SULFURIC ANHYDRIDE VENTED TO ATMOSPHERE			
Contaminant Qty:					

31	1 of 1	SSW/147.1	63.9 / -2.00	Tamarack (Norman) Corporation ON	ECA
Approval No:	4078-C7BR8G	MOE District:	Ottawa		
Approval Date:	2021-10-04	City:			
Status:	Issued	Longitude:	45.39987263		
Record Type:	PTTW	Latitude:	-75.71015021		
Link Source:	IDS	Geometry X:	-8428015.3696999978		
SWP Area Name:	Rideau Valley	Geometry Y:	5684694.4636999965		
Approval Type:	PTTW				
Project Type:	PTTW				
Business Name:	Tamarack (Norman) Corporation				
Address:					
Full Address:					
Full PDF Link:	https://www.accessenvironment.ene.gov.on.ca/instruments/0263-C56GHZ-36.pdf				
PDF Site Location:	93 Norman St Ottawa				

32	1 of 1	N/149.2	66.9 / 1.00	ROCHESTER STREET @ HWY 417 E OFF RAMP lot 36 con A OTTAWA ON	WWIS
Well ID:	1536781	Data Entry Status:			
Construction Date:		Data Src:			
Primary Water Use:		Date Received:	11/7/2006		
Sec. Water Use:		Selected Flag:	TRUE		
Final Well Status:	Observation Wells	Abandonment Rec:			
Water Type:		Contractor:	1844		
Casing Material:		Form Version:	3		
Audit No:	Z50497	Owner:			
Tag:	A033408	Street Name:	ROCHESTER STREET @ HWY 417 E OFF RAMP		
Construction Method:		County:	OTTAWA		
Elevation (m):		Municipality:	OTTAWA CITY		
Elevation Reliability:		Site Info:			
Depth to Bedrock:		Lot:	036		
Well Depth:		Concession:	A		
Overburden/Bedrock:		Concession Name:			
Pump Rate:		Easting NAD83:			
Static Water Level:		Northing NAD83:			
Flowing (Y/N):		Zone:			
Flow Rate:		UTM Reliability:			
Clear/Cloudy:					
PDF URL (Map):	https://d2khazk8e83rdv.cloudfront.net/moe_mapping/downloads/2Water/Wells_pdfs/153\1536781.pdf				

Additional Detail(s) (Map)

Well Completed Date:	2006/08/10
Year Completed:	2006
Depth (m):	17
Latitude:	45.4024766611735
Longitude:	-75.7097228422034
Path:	153\1536781.pdf

Bore Hole Information

Map Key	Number of Records	Direction/ Distance (m)	Elev/Diff (m)	Site	DB
Bore Hole ID:	11691875			Elevation:	
DP2BR:				Elevrc:	
Spatial Status:				Zone:	18
Code OB:				East83:	444456.00
Code OB Desc:				North83:	5027907.00
Open Hole:				Org CS:	UTM83
Cluster Kind:				UTMRC:	3
Date Completed:	10-Aug-2006 00:00:00			UTMRC Desc:	margin of error : 10 - 30 m
Remarks:				Location Method:	wwr
Elevrc Desc:					
Location Source Date:					
Improvement Location Source:					
Improvement Location Method:					
Source Revision Comment:					
Supplier Comment:					

**Overburden and Bedrock
Materials Interval**

Formation ID:	933070918
Layer:	2
Color:	2
General Color:	GREY
Mat1:	15
Most Common Material:	LIMESTONE
Mat2:	26
Mat2 Desc:	ROCK
Mat3:	
Mat3 Desc:	
Formation Top Depth:	9.270000457763672
Formation End Depth:	17.0
Formation End Depth UOM:	m

**Overburden and Bedrock
Materials Interval**

Formation ID:	933070917
Layer:	1
Color:	6
General Color:	BROWN
Mat1:	28
Most Common Material:	SAND
Mat2:	13
Mat2 Desc:	BOULDERS
Mat3:	
Mat3 Desc:	
Formation Top Depth:	0.0
Formation End Depth:	9.270000457763672
Formation End Depth UOM:	m

**Annular Space/Abandonment
Sealing Record**

Plug ID:	933286573
Layer:	1
Plug From:	0.0
Plug To:	11.0
Plug Depth UOM:	m

**Annular Space/Abandonment
Sealing Record**

<i>Map Key</i>	<i>Number of Records</i>	<i>Direction/ Distance (m)</i>	<i>Elev/Diff (m)</i>	<i>Site</i>	<i>DB</i>
Plug ID:		933286574			
Layer:		2			
Plug From:		11.0			
Plug To:		11.800000190734863			
Plug Depth UOM:		m			
<u>Method of Construction & Well Use</u>					
Method Construction ID:		961536781			
Method Construction Code:		7			
Method Construction:		Diamond			
Other Method Construction:					
<u>Pipe Information</u>					
Pipe ID:		11696741			
Casing No:		1			
Comment:					
Alt Name:					
<u>Construction Record - Casing</u>					
Casing ID:		930886929			
Layer:		1			
Material:		5			
Open Hole or Material:		PLASTIC			
Depth From:		0.0			
Depth To:		12.420000076293945			
Casing Diameter:		51.0			
Casing Diameter UOM:		cm			
Casing Depth UOM:		m			
<u>Construction Record - Screen</u>					
Screen ID:		933420745			
Layer:		1			
Slot:		10			
Screen Top Depth:		12.420000076293945			
Screen End Depth:		17.0			
Screen Material:		5			
Screen Depth UOM:		m			
Screen Diameter UOM:		cm			
Screen Diameter:		58.0			
<u>Hole Diameter</u>					
Hole ID:		11755444			
Diameter:		10.0			
Depth From:		9.270000457763672			
Depth To:		17.0			
Hole Depth UOM:		m			
Hole Diameter UOM:		cm			
<u>Hole Diameter</u>					
Hole ID:		11755443			
Diameter:		20.0			
Depth From:		0.0			
Depth To:		9.270000457763672			

Map Key	Number of Records	Direction/ Distance (m)	Elev/Diff (m)	Site	DB
Hole Depth UOM:		m			
Hole Diameter UOM:		cm			
33	1 of 1	SSE/155.8	63.9 / -2.01	1332709 ONTARIO INC. 430, 430 A&B PRESTON ST., SWM OTTAWA CITY ON K1S 4N4	CA
Certificate #:		3-0784-99-			
Application Year:		99			
Issue Date:		7/21/1999			
Approval Type:		Municipal sewage			
Status:		Approved			
Application Type:					
Client Name:					
Client Address:					
Client City:					
Client Postal Code:					
Project Description:					
Contaminants:					
Emission Control:					
34	1 of 1	W/157.5	65.9 / 0.00	PE4660 - 436 George Street West Ottawa ON K1S 3J1	EHS
Order No:		21110400607		Nearest Intersection:	
Status:		C		Municipality:	
Report Type:		Standard Report		Client Prov/State: ON	
Report Date:		09-NOV-21		Search Radius (km): .25	
Date Received:		04-NOV-21		X: -75.7115572	
Previous Site Name:				Y: 45.4014341	
Lot/Building Size:					
Additional Info Ordered:					
35	1 of 1	NNW/157.5	66.9 / 1.03	333 PRESTON STREET SUITE 810 Ottawa ON	WWIS
Well ID:		7123330		Data Entry Status:	
Construction Date:				Data Src:	
Primary Water Use:		Monitoring		Date Received: 5/25/2009	
Sec. Water Use:				Selected Flag: TRUE	
Final Well Status:		Test Hole		Abandonment Rec:	
Water Type:				Contractor: 1844	
Casing Material:				Form Version: 5	
Audit No:		M02882		Owner:	
Tag:		A068589		Street Name: 333 PRESTON STREET SUITE 810	
Construction Method:				County: OTTAWA	
Elevation (m):				Municipality: OTTAWA CITY	
Elevation Reliability:				Site Info:	
Depth to Bedrock:				Lot:	
Well Depth:				Concession:	
Overburden/Bedrock:				Concession Name:	
Pump Rate:				Easting NAD83:	
Static Water Level:				Northing NAD83:	
Flowing (Y/N):				Zone:	
Flow Rate:				UTM Reliability:	
Clear/Cloudy:					
PDF URL (Map):		https://d2khazk8e83rdv.cloudfront.net/moe_mapping/downloads/2Water/Wells_pdfs/712\7123330.pdf			

[Additional Detail\(s\) \(Map\)](#)

Map Key	Number of Records	Direction/ Distance (m)	Elev/Diff (m)	Site	DB
<hr/>					
Well Completed Date:		2008/07/09			
Year Completed:		2008			
Depth (m):		7.8			
Latitude:		45.4027415670246			
Longitude:		-75.7091000500918			
Path:		712\7123330.pdf			
PDF URL (Map):		https://d2khazk8e83rdv.cloudfront.net/moe_mapping/downloads/2Water/Wells_pdfs/712\7123330.pdf			
<u>Additional Detail(s) (Map)</u>					
Well Completed Date:		2008/07/08			
Year Completed:		2008			
Depth (m):					
Latitude:		45.4027056439494			
Longitude:		-75.7090868229504			
Path:		712\7123330.pdf			
PDF URL (Map):		https://d2khazk8e83rdv.cloudfront.net/moe_mapping/downloads/2Water/Wells_pdfs/712\7123330.pdf			
<u>Additional Detail(s) (Map)</u>					
Well Completed Date:		2008/07/10			
Year Completed:		2008			
Depth (m):					
Latitude:		45.4024918033468			
Longitude:		-75.7101830283005			
Path:		712\7123330.pdf			
<u>Bore Hole Information</u>					
Bore Hole ID:	1002763882			Elevation:	
DP2BR:				Elevrc:	
Spatial Status:				Zone:	18
Code OB:				East83:	444420.00
Code OB Desc:				North83:	5027909.00
Open Hole:				Org CS:	UTM83
Cluster Kind:	This is a record from cluster log sheet			UTMRC:	3
Date Completed:	10-Jul-2008 00:00:00			UTMRC Desc:	margin of error : 10 - 30 m
Remarks:				Location Method:	wwr
Elevrc Desc:					
Location Source Date:					
Improvement Location Source:					
Improvement Location Method:					
Source Revision Comment:					
Supplier Comment:					
<u>Annular Space/Abandonment</u>					
<u>Sealing Record</u>					
Plug ID:	1002763886				
Layer:					
Plug From:					
Plug To:					
Plug Depth UOM:					
<u>Method of Construction & Well</u>					
<u>Use</u>					
Method Construction ID:	1002763885				
Method Construction Code:					
Method Construction:					

Map Key	Number of Records	Direction/ Distance (m)	Elev/Diff (m)	Site	DB
Other Method Construction:		HSA/DIA			
<u>Pipe Information</u>					
Pipe ID:		1002763887			
Casing No:		0			
Comment:					
Alt Name:					
<u>Construction Record - Casing</u>					
Casing ID:		1002763889			
Layer:					
Material:		5			
Open Hole or Material:		PLASTIC			
Depth From:					
Depth To:		9.0			
Casing Diameter:					
Casing Diameter UOM:					
Casing Depth UOM:		m			
<u>Construction Record - Screen</u>					
Screen ID:		1002763888			
Layer:					
Slot:					
Screen Top Depth:		9.300000190734863			
Screen End Depth:		13.920000076293945			
Screen Material:					
Screen Depth UOM:		m			
Screen Diameter UOM:					
Screen Diameter:					
<u>Results of Well Yield Testing</u>					
Pump Test ID:		1002763890			
Pump Set At:					
Static Level:					
Final Level After Pumping:					
Recommended Pump Depth:					
Pumping Rate:					
Flowing Rate:					
Recommended Pump Rate:					
Levels UOM:					
Rate UOM:					
Water State After Test Code:					
Water State After Test:					
Pumping Test Method:					
Pumping Duration HR:					
Pumping Duration MIN:					
Flowing:					
<u>Hole Diameter</u>					
Hole ID:		1002763884			
Diameter:		20.0			
Depth From:					
Depth To:		13.529999732971191			
Hole Depth UOM:		m			
Hole Diameter UOM:		cm			

Map Key	Number of Records	Direction/ Distance (m)	Elev/Diff (m)	Site	DB
<u>Bore Hole Information</u>					
Bore Hole ID:	1002427861			Elevation:	
DP2BR:				Elevrc:	
Spatial Status:				Zone:	18
Code OB:				East83:	444505.00
Code OB Desc:				North83:	5027936.00
Open Hole:	No			Org CS:	UTM83
Cluster Kind:				UTMRC:	4
Date Completed:	09-Jul-2008 00:00:00			UTMRC Desc:	margin of error : 30 m - 100 m
Remarks:				Location Method:	wwr
Elevrc Desc:					
Location Source Date:					
Improvement Location Source:					
Improvement Location Method:					
Source Revision Comment:					
Supplier Comment:					
<u>Overburden and Bedrock</u>					
<u>Materials Interval</u>					
Formation ID:	1002763892				
Layer:	1				
Color:	6				
General Color:	BROWN				
Mat1:	34				
Most Common Material:	TILL				
Mat2:					
Mat2 Desc:					
Mat3:					
Mat3 Desc:					
Formation Top Depth:	0.0				
Formation End Depth:	4.880000114440918				
Formation End Depth UOM:	m				
<u>Overburden and Bedrock</u>					
<u>Materials Interval</u>					
Formation ID:	1002763893				
Layer:	2				
Color:					
General Color:					
Mat1:					
Most Common Material:					
Mat2:					
Mat2 Desc:					
Mat3:					
Mat3 Desc:					
Formation Top Depth:	4.880000114440918				
Formation End Depth:	7.800000190734863				
Formation End Depth UOM:	m				
<u>Annular Space/Abandonment</u>					
<u>Sealing Record</u>					
Plug ID:	1002763896				
Layer:	1				
Plug From:	0.0				
Plug To:	8.5				
Plug Depth UOM:	m				
<u>Method of Construction & Well</u>					

<i>Map Key</i>	<i>Number of Records</i>	<i>Direction/ Distance (m)</i>	<i>Elev/Diff (m)</i>	<i>Site</i>	<i>DB</i>
<u>Use</u>					
<i>Method Construction ID:</i>		1002763899			
<i>Method Construction Code:</i>		7			
<i>Method Construction:</i>		Diamond			
<i>Other Method Construction:</i>		HSA			
<u>Pipe Information</u>					
<i>Pipe ID:</i>		1002763891			
<i>Casing No:</i>		0			
<i>Comment:</i>					
<i>Alt Name:</i>					
<u>Construction Record - Screen</u>					
<i>Screen ID:</i>		1002763897			
<i>Layer:</i>		1			
<i>Slot:</i>		10			
<i>Screen Top Depth:</i>					
<i>Screen End Depth:</i>					
<i>Screen Material:</i>		5			
<i>Screen Depth UOM:</i>		m			
<i>Screen Diameter UOM:</i>		cm			
<i>Screen Diameter:</i>		5.800000190734863			
<u>Hole Diameter</u>					
<i>Hole ID:</i>		1002763895			
<i>Diameter:</i>		10.0			
<i>Depth From:</i>		7.800000190734863			
<i>Depth To:</i>		16.639999389648438			
<i>Hole Depth UOM:</i>		m			
<i>Hole Diameter UOM:</i>		cm			
<u>Hole Diameter</u>					
<i>Hole ID:</i>		1002763894			
<i>Diameter:</i>		20.0			
<i>Depth From:</i>		0.0			
<i>Depth To:</i>		7.800000190734863			
<i>Hole Depth UOM:</i>		m			
<i>Hole Diameter UOM:</i>		cm			
<u>Bore Hole Information</u>					
<i>Bore Hole ID:</i>	1002763873			<i>Elevation:</i>	
<i>DP2BR:</i>				<i>Elevrc:</i>	
<i>Spatial Status:</i>				<i>Zone:</i>	18
<i>Code OB:</i>				<i>East83:</i>	444506.00
<i>Code OB Desc:</i>				<i>North83:</i>	5027932.00
<i>Open Hole:</i>				<i>Org CS:</i>	UTM83
<i>Cluster Kind:</i>	This is a record from cluster log sheet			<i>UTMRC:</i>	3
<i>Date Completed:</i>	08-Jul-2008 00:00:00			<i>UTMRC Desc:</i>	margin of error : 10 - 30 m
<i>Remarks:</i>				<i>Location Method:</i>	wwr
<i>Elevrc Desc:</i>					
<i>Location Source Date:</i>					
<i>Improvement Location Source:</i>					
<i>Improvement Location Method:</i>					
<i>Source Revision Comment:</i>					
<i>Supplier Comment:</i>					

<i>Map Key</i>	<i>Number of Records</i>	<i>Direction/ Distance (m)</i>	<i>Elev/Diff (m)</i>	<i>Site</i>	<i>DB</i>
<u>Annular Space/Abandonment Sealing Record</u>					
Plug ID:		1002763877			
Layer:					
Plug From:					
Plug To:					
Plug Depth UOM:					
<u>Method of Construction & Well Use</u>					
Method Construction ID:		1002763876			
Method Construction Code:					
Method Construction:					
Other Method Construction:		HSA/DIA			
<u>Pipe Information</u>					
Pipe ID:		1002763878			
Casing No:		0			
Comment:					
Alt Name:					
<u>Construction Record - Casing</u>					
Casing ID:		1002763880			
Layer:					
Material:		5			
Open Hole or Material:		PLASTIC			
Depth From:					
Depth To:		9.0			
Casing Diameter:					
Casing Diameter UOM:					
Casing Depth UOM:		m			
<u>Construction Record - Screen</u>					
Screen ID:		1002763879			
Layer:					
Slot:					
Screen Top Depth:		9.300000190734863			
Screen End Depth:		13.920000076293945			
Screen Material:					
Screen Depth UOM:		m			
Screen Diameter UOM:					
Screen Diameter:					
<u>Results of Well Yield Testing</u>					
Pump Test ID:		1002763881			
Pump Set At:					
Static Level:					
Final Level After Pumping:					
Recommended Pump Depth:					
Pumping Rate:					
Flowing Rate:					
Recommended Pump Rate:					
Levels UOM:					
Rate UOM:					
Water State After Test Code:					

Map Key	Number of Records	Direction/ Distance (m)	Elev/Diff (m)	Site	DB
Water State After Test: Pumping Test Method: Pumping Duration HR: Pumping Duration MIN: Flowing:					
<u>Hole Diameter</u>					
Hole ID: 1002763875 Diameter: 20.0 Depth From: Depth To: 14.569999694824219 Hole Depth UOM: m Hole Diameter UOM: cm					
36	1 of 1	SSW/158.1	63.9 / -2.00	95, 97 & 99 Norman Street Ottawa ON	EHS
Order No: 20110517026 Status: C Report Type: Standard Report Report Date: 5/26/2011 Date Received: 5/17/2011 11:42:46 AM Previous Site Name: Lot/Building Size: Additional Info Ordered:					
Nearest Intersection: Municipality: Client Prov/State: ON Search Radius (km): 0.25 X: -75.710195 Y: 45.399779					
37	1 of 1	SE/158.3	63.8 / -2.03	80 Norman Street Ottawa ON K1S 3K4	EHS
Order No: 20190328167 Status: C Report Type: RSC Report (Urban) Report Date: 04-APR-19 Date Received: 28-MAR-19 Previous Site Name: Lot/Building Size: 0.117 Acres Additional Info Ordered: City Directory; Aerial Photos					
Nearest Intersection: Municipality: Ottawa Client Prov/State: ON Search Radius (km): .3 X: -75.708512 Y: 45.399931					
38	1 of 1	ENE/161.9	68.1 / 2.23	ON	WWIS
Well ID: 7154244 Construction Date: Primary Water Use: Sec. Water Use: Final Well Status: Water Type: Casing Material: Audit No: M03247 Tag: A088960 Construction Method: Elevation (m): Elevation Reliability: Depth to Bedrock: Well Depth: Overburden/Bedrock: Pump Rate: Static Water Level: Flowing (Y/N): Flow Rate:					
Data Entry Status: Yes Data Src: Date Received: 11/4/2010 Selected Flag: TRUE Abandonment Rec: Contractor: 7241 Form Version: 5 Owner: Street Name: County: OTTAWA Municipality: OTTAWA CITY Site Info: Lot: Concession: Concession Name: Easting NAD83: Northing NAD83: Zone: UTM Reliability:					

Map Key	Number of Records	Direction/ Distance (m)	Elev/Diff (m)	Site	DB
---------	-------------------	----------------------------	------------------	------	----

Clear/Cloudy:

PDF URL (Map): https://d2khazk8e83rdv.cloudfront.net/moe_mapping/downloads/2Water/Wells_pdfs/715\7154244.pdf

Additional Detail(s) (Map)

Well Completed Date: 2010/09/14
 Year Completed: 2010
 Depth (m):
 Latitude: 45.4016523686118
 Longitude: -75.7076553451279
 Path: 715\7154244.pdf

Bore Hole Information

Bore Hole ID:	1003363378	Elevation:	
DP2BR:		Elevrc:	
Spatial Status:		Zone:	18
Code OB:		East83:	444617.00
Code OB Desc:		North83:	5027814.00
Open Hole:		Org CS:	UTM83
Cluster Kind:		UTMRC:	3
Date Completed:	14-Sep-2010 00:00:00	UTMRC Desc:	margin of error : 10 - 30 m
Remarks:		Location Method:	wwr
Elevrc Desc:			
Location Source Date:			
Improvement Location Source:			
Improvement Location Method:			
Source Revision Comment:			
Supplier Comment:			

39	1 of 1	NE/162.6	68.0 / 2.12	ON	WWIS
--------------------	--------	----------	-------------	----	------

Well ID:	1508877	Data Entry Status:	
Construction Date:		Data Src:	1
Primary Water Use:	Commerical	Date Received:	11/22/1963
Sec. Water Use:	0	Selected Flag:	TRUE
Final Well Status:	Water Supply	Abandonment Rec:	
Water Type:		Contractor:	3504
Casing Material:		Form Version:	1
Audit No:		Owner:	
Tag:		Street Name:	
Construction Method:		County:	OTTAWA
Elevation (m):		Municipality:	OTTAWA CITY
Elevation Reliability:		Site Info:	
Depth to Bedrock:		Lot:	
Well Depth:		Concession:	
Overburden/Bedrock:		Concession Name:	
Pump Rate:		Easting NAD83:	
Static Water Level:		Northing NAD83:	
Flowing (Y/N):		Zone:	
Flow Rate:		UTM Reliability:	
Clear/Cloudy:			

PDF URL (Map): https://d2khazk8e83rdv.cloudfront.net/moe_mapping/downloads/2Water/Wells_pdfs/150\1508877.pdf

Additional Detail(s) (Map)

Well Completed Date: 1963/08/09
 Year Completed: 1963
 Depth (m): 94.488

Map Key	Number of Records	Direction/ Distance (m)	Elev/Diff (m)	Site	DB
Latitude:		45.4024383775088			
Longitude:		-75.7086400943284			
Path:		150\1508877.pdf			

Bore Hole Information

Bore Hole ID:	10030911	Elevation:	
DP2BR:		Elevrc:	
Spatial Status:		Zone:	18
Code OB:		East83:	444540.70
Code OB Desc:		North83:	5027902.00
Open Hole:		Org CS:	
Cluster Kind:		UTMRC:	5
Date Completed:	09-Aug-1963 00:00:00	UTMRC Desc:	margin of error : 100 m - 300 m
Remarks:		Location Method:	p5
Elevrc Desc:			
Location Source Date:			
Improvement Location Source:			
Improvement Location Method:			
Source Revision Comment:			
Supplier Comment:			

Overburden and Bedrock

Materials Interval

Formation ID:	931010842
Layer:	2
Color:	
General Color:	
Mat1:	09
Most Common Material:	MEDIUM SAND
Mat2:	11
Mat2 Desc:	GRAVEL
Mat3:	
Mat3 Desc:	
Formation Top Depth:	4.0
Formation End Depth:	23.0
Formation End Depth UOM:	ft

Overburden and Bedrock

Materials Interval

Formation ID:	931010843
Layer:	3
Color:	
General Color:	
Mat1:	15
Most Common Material:	LIMESTONE
Mat2:	
Mat2 Desc:	
Mat3:	
Mat3 Desc:	
Formation Top Depth:	23.0
Formation End Depth:	310.0
Formation End Depth UOM:	ft

Overburden and Bedrock

Materials Interval

Formation ID:	931010841
Layer:	1
Color:	

Map Key	Number of Records	Direction/ Distance (m)	Elev/Diff (m)	Site	DB
General Color:					
Mat1:		01			
Most Common Material:		FILL			
Mat2:					
Mat2 Desc:					
Mat3:					
Mat3 Desc:					
Formation Top Depth:		0.0			
Formation End Depth:		4.0			
Formation End Depth UOM:		ft			
<u>Method of Construction & Well Use</u>					
Method Construction ID:		961508877			
Method Construction Code:		1			
Method Construction:		Cable Tool			
Other Method Construction:					
<u>Pipe Information</u>					
Pipe ID:		10579481			
Casing No:		1			
Comment:					
Alt Name:					
<u>Construction Record - Casing</u>					
Casing ID:		930054452			
Layer:		1			
Material:		1			
Open Hole or Material:		STEEL			
Depth From:					
Depth To:		24.0			
Casing Diameter:		6.0			
Casing Diameter UOM:		inch			
Casing Depth UOM:		ft			
<u>Construction Record - Casing</u>					
Casing ID:		930054453			
Layer:		2			
Material:		4			
Open Hole or Material:		OPEN HOLE			
Depth From:					
Depth To:		310.0			
Casing Diameter:		6.0			
Casing Diameter UOM:		inch			
Casing Depth UOM:		ft			
<u>Results of Well Yield Testing</u>					
Pump Test ID:		991508877			
Pump Set At:					
Static Level:		12.0			
Final Level After Pumping:		150.0			
Recommended Pump Depth:		150.0			
Pumping Rate:		11.0			
Flowing Rate:					
Recommended Pump Rate:		11.0			
Levels UOM:		ft			
Rate UOM:		GPM			

Map Key	Number of Records	Direction/ Distance (m)	Elev/Diff (m)	Site	DB
Water State After Test Code: 1 Water State After Test: CLEAR Pumping Test Method: 1 Pumping Duration HR: 8 Pumping Duration MIN: 0 Flowing: No					
<u>Water Details</u>					
Water ID: 933463574 Layer: 1 Kind Code: 3 Kind: SULPHUR Water Found Depth: 80.0 Water Found Depth UOM: ft					
40	1 of 8	E/164.3	66.7 / 0.87	PRIMROSE CARTAGE LTD 494 ROCHESTER ST OTTAWA ON K1S 4L8	PRT
Location ID: 11079 Type: private Expiry Date: Capacity (L): 0.00 Licence #: 0001040594					
40	2 of 8	E/164.3	66.7 / 0.87	PRIMROSE CARTAGE LTD. 494 ROCHESTER ST. OTTAWA ON K1S 4L8	GEN
Generator No: ON1153300 SIC Code: 0821 SIC Description: SAND & GRAVEL PITS Approval Years: 89 PO Box No: Country:					
Status: Co Admin: Choice of Contact: Phone No Admin: Contam. Facility: MHSW Facility:					
<u>Detail(s)</u>					
Waste Class: 252 Waste Class Desc: WASTE OILS & LUBRICANTS					
40	3 of 8	E/164.3	66.7 / 0.87	PRIMROSE CARTAGE LTD. 30-554 494 ROCHESTER ST. OTTAWA ON K1S 4L8	GEN
Generator No: ON1153300 SIC Code: 0821 SIC Description: SAND & GRAVEL PITS Approval Years: 92,93,94,95,96,97 PO Box No: Country:					
Status: Co Admin: Choice of Contact: Phone No Admin: Contam. Facility: MHSW Facility:					
<u>Detail(s)</u>					
Waste Class: 252 Waste Class Desc: WASTE OILS & LUBRICANTS					

Map Key	Number of Records	Direction/ Distance (m)	Elev/Diff (m)	Site	DB
40	4 of 8	E/164.3	66.7 / 0.87	PRIMROSE CARTAGE & EXCAVATION LTD. 494 ROCHESTER STREET OTTAWA ON K1S 4L8	GEN
Generator No:	ON1153300			Status:	
SIC Code:	0821			Co Admin:	
SIC Description:	SAND & GRAVEL PITS			Choice of Contact:	
Approval Years:	98,02,03,04,05,06,07,08			Phone No Admin:	
PO Box No:				Contam. Facility:	
Country:				MHSW Facility:	
<u>Detail(s)</u>					
Waste Class:	150				
Waste Class Desc:	INERT INORGANIC WASTES				
Waste Class:	252				
Waste Class Desc:	WASTE OILS & LUBRICANTS				
40	5 of 8	E/164.3	66.7 / 0.87	PRIMROSE CARTAGE & EXCAVATION LIMITED 494 ROCHESTER STREET OTTAWA ON K1S 4L8	GEN
Generator No:	ON1153300			Status:	
SIC Code:	0821			Co Admin:	
SIC Description:	SAND & GRAVEL PITS			Choice of Contact:	
Approval Years:	99,00,01			Phone No Admin:	
PO Box No:				Contam. Facility:	
Country:				MHSW Facility:	
<u>Detail(s)</u>					
Waste Class:	252				
Waste Class Desc:	WASTE OILS & LUBRICANTS				
40	6 of 8	E/164.3	66.7 / 0.87	PRIMROSE CARTAGE & EXCAVATION LTD. 494 ROCHESTER STREET OTTAWA ON K1S 4L8	GEN
Generator No:	ON1153300			Status:	
SIC Code:	232110			Co Admin:	
SIC Description:				Choice of Contact:	
Approval Years:	2009			Phone No Admin:	
PO Box No:				Contam. Facility:	
Country:				MHSW Facility:	
<u>Detail(s)</u>					
Waste Class:	150				
Waste Class Desc:	INERT INORGANIC WASTES				
Waste Class:	251				
Waste Class Desc:	OIL SKIMMINGS & SLUDGES				
Waste Class:	252				
Waste Class Desc:	WASTE OILS & LUBRICANTS				
40	7 of 8	E/164.3	66.7 / 0.87	PRIMROSE CARTAGE & EXCAVATION LTD. 494 ROCHESTER STREET OTTAWA ON K1S 4L8	GEN

Map Key	Number of Records	Direction/ Distance (m)	Elev/Diff (m)	Site	DB
Generator No: SIC Code: SIC Description: Approval Years: PO Box No: Country:	ON1153300 232110 2010			Status: Co Admin: Choice of Contact: Phone No Admin: Contam. Facility: MHSW Facility:	
<u>Detail(s)</u>					
Waste Class: Waste Class Desc:	252 WASTE OILS & LUBRICANTS				
Waste Class: Waste Class Desc:	150 INERT INORGANIC WASTES				
Waste Class: Waste Class Desc:	251 OIL SKIMMINGS & SLUDGES				

40	8 of 8	E/164.3	66.7 / 0.87	PRIMROSE CARTAGE LTD 494 ROCHESTER ST OTTAWA K1S 4L8 ON CA ON	FST
Instance No: Status: Cont Name: Instance Type: Item: Item Description: Tank Type: Install Date: Install Year: Years in Service: Model: Description: Capacity: Tank Material: Corrosion Protect: Overfill Protect: Facility Type: Parent Facility Type: Facility Location: Device Installed Location:	11347752 FS Liquid Fuel Tank FS Liquid Fuel Tank Single Wall Horizontal AST 7/13/1995 1990 NULL 4500 Steel Coating FS Liquid Fuel Tank Fuels Safety Private Fuel Outlet - Self Serve 494 ROCHESTER ST OTTAWA K1S 4L8 ON CA			Manufacturer: Serial No: Ulc Standard: Quantity: Unit of Measure: Fuel Type: Fuel Type2: Fuel Type3: Piping Steel: Piping Galvanized: Tanks Single Wall St: Piping Underground: No Underground: Panam Related: Panam Venue:	
<u>Liquid Fuel Tank Details</u>					
Overfill Protection: Owner Account Name: Item:	PRIMROSE CARTAGE LTD FS LIQUID FUEL TANK				

41	1 of 3	SSW/167.5	63.9 / -2.00	PE2755- 101 Norman St Ottawa ON K1S 3K5	EHS
Order No: Status: Report Type: Report Date: Date Received: Previous Site Name: Lot/Building Size: Additional Info Ordered:	21012900055 C Standard Report 03-FEB-21 29-JAN-21			Nearest Intersection: Municipality: Client Prov/State: Search Radius (km): X: Y:	ON .25 -75.7103747 45.3997342

Map Key	Number of Records	Direction/ Distance (m)	Elev/Diff (m)	Site	DB
41	2 of 3	SSW/167.5	63.9 / -2.00	PE2755- 101 Norman St Ottawa ON K1S 3K5	EHS
Order No: 21012900055 Status: C Report Type: Standard Report Report Date: 03-FEB-21 Date Received: 29-JAN-21 Previous Site Name: Lot/Building Size: Additional Info Ordered:		Nearest Intersection: Municipality: Client Prov/State: ON Search Radius (km): .25 X: -75.7103747 Y: 45.3997342			
41	3 of 3	SSW/167.5	63.9 / -2.00	PE2755- 101 Norman St Ottawa ON K1S 3K5	EHS
Order No: 21012900055 Status: C Report Type: Standard Report Report Date: 03-FEB-21 Date Received: 29-JAN-21 Previous Site Name: Lot/Building Size: Additional Info Ordered:		Nearest Intersection: Municipality: Client Prov/State: ON Search Radius (km): .25 X: -75.7103747 Y: 45.3997342			
42	1 of 1	ENE/170.6	68.8 / 2.96	SAKTO DEVELOPMENT CORPORATION ROCHESTER ST. ABERDEEN ST. OTTAWA CITY ON	CA
Certificate #: 3-1478-88- Application Year: 88 Issue Date: 8/19/1988 Approval Type: Municipal sewage Status: Approved Application Type: Client Name: Client Address: Client City: Client Postal Code: Project Description: Contaminants: Emission Control:					
43	1 of 31	NE/170.9	67.8 / 1.97	MEAD JOHNSON CANADA 333 PRESTON ST SUITE 700 OTTAWA ON K1S 5N4	SCT
Established: 0000 Plant Size (ft²): 0 Employment: 300					
--Details-- Description: All Other Food Manufacturing SIC/NAICS Code: 311990					
Description: Soft Drink and Ice Manufacturing SIC/NAICS Code: 312110					
Description: Wineries SIC/NAICS Code: 312130					

Map Key	Number of Records	Direction/ Distance (m)	Elev/Diff (m)	Site	DB
<hr/>					
Description:		Distilleries			
SIC/NAICS Code:		312140			
Description:		Cookie and Cracker Manufacturing			
SIC/NAICS Code:		311821			
Description:		PHARMACEUTICAL PREPARATIONS			
SIC/NAICS Code:		2834			
Description:		Flour Milling			
SIC/NAICS Code:		311211			
Description:		Breakfast Cereal Manufacturing			
SIC/NAICS Code:		311230			
Description:		Non-Chocolate Confectionery Manufacturing			
SIC/NAICS Code:		311340			
Description:		Frozen Food Manufacturing			
SIC/NAICS Code:		311410			
Description:		Fruit and Vegetable Canning, Pickling and Drying			
SIC/NAICS Code:		311420			
Description:		Commercial Bakeries and Frozen Bakery Product Manufacturing			
SIC/NAICS Code:		311814			
<hr/>					
<u>43</u>	2 of 31	NE/170.9	67.8 / 1.97	Mead Johnson Nutritionals 333 Preston St Unit 700 Ottawa ON K1S 5N4	SCT
Established:		1907			
Plant Size (ft²):					
Employment:		70			
--Details--					
Description:		Toiletries, Cosmetics and Sundries Wholesaler-Distributors			
SIC/NAICS Code:		414520			
Description:		Other Specialty-Line Food Wholesaler-Distributors			
SIC/NAICS Code:		413190			
Description:		Pharmaceuticals and Pharmacy Supplies Wholesaler-Distributors			
SIC/NAICS Code:		414510			
<hr/>					
<u>43</u>	3 of 31	NE/170.9	67.8 / 1.97	333 Preston Street, Suite 810 Ottawa ON K1S 5N4	CA
Certificate #:		8886-5ASL8F			
Application Year:		02			
Issue Date:		7/24/02			
Approval Type:		Industrial air			
Status:		Approved			
Application Type:		New Certificate of Approval			
Client Name:		Sakto Corporation			
Client Address:		333 Preston Street, Suite 810			
Client City:		Ottawa			
Client Postal Code:		K1S 5N4			
Project Description:		This application is for the installation and operation of one (1) air stripper and one (1) emergency diesel generator. The emissions from the air stripper such as volatile organic compounds are discharged to the atmosphere as a result of groundwater treatment process.			

Map Key	Number of Records	Direction/ Distance (m)	Elev/Diff (m)	Site	DB
Contaminants:					
Emission Control:					
43	4 of 31	NE/170.9	67.8 / 1.97	Sakto Corporation 333 Preston Street, Suite 810 Ottawa Ontario K1S 5N4 Ottawa ON	EBR
EBR Registry No:		IA02E0283	Decision Posted:		
Ministry Ref No:		0784-57ZRCC	Exception Posted:		
Notice Type:		Instrument Decision	Section:		
Notice Stage:			Act 1:		
Notice Date:		August 06, 2002	Act 2:		
Proposal Date:		March 08, 2002	Site Location Map:		
Year:		2002			
Instrument Type:		(EPA s. 9) - Approval for discharge into the natural environment other than water (i.e. Air)			
Off Instrument Name:					
Posted By:					
Company Name:		Sakto Corporation			
Site Address:					
Location Other:					
Proponent Name:					
Proponent Address:		333 Preston Street, Suite 810, Ottawa Ontario, K1S 5N4			
Comment Period:					
URL:					
Site Location Details:					
333 Preston Street, Suite 810 Ottawa Ontario K1S 5N4 Ottawa					
43	5 of 31	NE/170.9	67.8 / 1.97	Sakto Corporation 333 Preston Street Suite 810 Ottawa Ontario K1S 5N4 Ottawa ON	EBR
EBR Registry No:		IA06E0879	Decision Posted:		
Ministry Ref No:		8847-6R8KXN	Exception Posted:		
Notice Type:		Instrument Decision	Section:		
Notice Stage:			Act 1:		
Notice Date:		January 04, 2007	Act 2:		
Proposal Date:		July 11, 2006	Site Location Map:		
Year:		2006			
Instrument Type:		(EPA s. 9) - Approval for discharge into the natural environment other than water (i.e. Air)			
Off Instrument Name:					
Posted By:					
Company Name:		Sakto Corporation			
Site Address:					
Location Other:					
Proponent Name:					
Proponent Address:		333 Preston Street, Suite 810, Ottawa Ontario, K1S 5N4			
Comment Period:					
URL:					
Site Location Details:					
333 Preston Street Suite 810 Ottawa Ontario K1S 5N4 Ottawa					
43	6 of 31	NE/170.9	67.8 / 1.97	Sakto Corporation	EBR

Map Key	Number of Records	Direction/ Distance (m)	Elev/Diff (m)	Site	DB
				333 Preston Street, Suite 810 Ottawa Ontario K1S 5N4 Ottawa ON	
EBR Registry No:	IA06E1287			Decision Posted:	
Ministry Ref No:	2393-6UFME9			Exception Posted:	
Notice Type:	Instrument Decision			Section:	
Notice Stage:				Act 1:	
Notice Date:	April 02, 2007			Act 2:	
Proposal Date:	October 12, 2006			Site Location Map:	
Year:	2006				
Instrument Type:	(EPA s. 9) - Approval for discharge into the natural environment other than water (i.e. Air)				
Off Instrument Name:					
Posted By:					
Company Name:	Sakto Corporation				
Site Address:					
Location Other:					
Proponent Name:					
Proponent Address:	333 Preston Street, Suite 810, Ottawa Ontario, K1S 5N4				
Comment Period:					
URL:					

Site Location Details:

333 Preston Street, Suite 810 Ottawa Ontario K1S 5N4 Ottawa

43	7 of 31	NE/170.9	67.8 / 1.97	Sakto Corporation 333 Preston St Ottawa ON K1S 5N4	GEN
Generator No:	ON3097548			Status:	
SIC Code:	551114			Co Admin:	
SIC Description:	Head Offices			Choice of Contact:	
Approval Years:	06			Phone No Admin:	
PO Box No:				Contam. Facility:	
Country:				MHSW Facility:	
Detail(s)					
Waste Class:	221				
Waste Class Desc:	LIGHT FUELS				
Waste Class:	251				
Waste Class Desc:	OIL SKIMMINGS & SLUDGES				

43	8 of 31	NE/170.9	67.8 / 1.97	Sakto Corp 333 Preston St. Suite 100 Ottawa ON K1S 5N4	GEN
Generator No:	ON6119090			Status:	
SIC Code:	531310			Co Admin:	
SIC Description:	Real Estate Property Managers			Choice of Contact:	
Approval Years:	07,08			Phone No Admin:	
PO Box No:				Contam. Facility:	
Country:				MHSW Facility:	

Detail(s)

Waste Class: 145
Waste Class Desc: PAINT/PIGMENT/COATING RESIDUES

Map Key	Number of Records	Direction/ Distance (m)	Elev/Diff (m)	Site	DB
Waste Class:		212			
Waste Class Desc:		ALIPHATIC SOLVENTS			
43	9 of 31	NE/170.9	67.8 / 1.97	SAKTO Corporation 333 Preston St Ottawa ON	CA
Certificate #:		0299-6ZKHEL			
Application Year:		2007			
Issue Date:		3/30/2007			
Approval Type:		Air			
Status:		Approved			
Application Type:					
Client Name:					
Client Address:					
Client City:					
Client Postal Code:					
Project Description:					
Contaminants:					
Emission Control:					
43	10 of 31	NE/170.9	67.8 / 1.97	Sakto Corporation 333 Preston Street Ottawa ON	CA
Certificate #:		1254-5P3KWV			
Application Year:		2003			
Issue Date:		7/21/2003			
Approval Type:		Municipal and Private Sewage Works			
Status:		Revoked and/or Replaced			
Application Type:					
Client Name:					
Client Address:					
Client City:					
Client Postal Code:					
Project Description:					
Contaminants:					
Emission Control:					
43	11 of 31	NE/170.9	67.8 / 1.97	SAKTO Corporation 333 Preston Street Ottawa ON	CA
Certificate #:		1514-6CQNK6			
Application Year:		2005			
Issue Date:		7/7/2005			
Approval Type:		Municipal and Private Sewage Works			
Status:		Approved			
Application Type:					
Client Name:					
Client Address:					
Client City:					
Client Postal Code:					
Project Description:					
Contaminants:					
Emission Control:					
43	12 of 31	NE/170.9	67.8 / 1.97	SAKTO Corporation 333 Preston Street Ottawa ON	CA

Map Key	Number of Records	Direction/ Distance (m)	Elev/Diff (m)	Site	DB
Certificate #:		3160-6UJLDJ			
Application Year:		2006			
Issue Date:		12/20/2006			
Approval Type:		Air			
Status:		Approved			
Application Type:					
Client Name:					
Client Address:					
Client City:					
Client Postal Code:					
Project Description:					
Contaminants:					
Emission Control:					
43	13 of 31	NE/170.9	67.8 / 1.97	SAKTO Corporation 333 Preston Street Ottawa ON	CA
Certificate #:		8062-6ALRBA			
Application Year:		2005			
Issue Date:		3/21/2005			
Approval Type:		Air			
Status:		Revoked and/or Replaced			
Application Type:					
Client Name:					
Client Address:					
Client City:					
Client Postal Code:					
Project Description:					
Contaminants:					
Emission Control:					
43	14 of 31	NE/170.9	67.8 / 1.97	Xerox Canada Ltd. 333 Preston St Floor 10 Ottawa ON K1S 5N4	SCT
Established:					
Plant Size (ft²):					
Employment:					
--Details--					
Description:		Office and Store Machinery and Equipment Wholesaler-Distributors			
SIC/NAICS Code:		417910			
Description:		Stationery and Office Supplies Wholesaler-Distributors			
SIC/NAICS Code:		418210			
Description:		Office and Store Machinery and Equipment Wholesaler-Distributors			
SIC/NAICS Code:		417910			
43	15 of 31	NE/170.9	67.8 / 1.97	Sakto Corp 333 Preston St. Suite 100 Ottawa ON	GEN
Generator No:		ON6119090		Status:	
SIC Code:		531310		Co Admin:	
SIC Description:		Real Estate Property Managers		Choice of Contact:	
Approval Years:		2009		Phone No Admin:	
PO Box No:				Contam. Facility:	

Map Key	Number of Records	Direction/ Distance (m)	Elev/Diff (m)	Site	DB
---------	-------------------	----------------------------	------------------	------	----

Country:

MHSW Facility:

Detail(s)

Waste Class: 212
Waste Class Desc: ALIPHATIC SOLVENTS

Waste Class: 145
Waste Class Desc: PAINT/PIGMENT/COATING RESIDUES

43	16 of 31	NE/170.9	67.8 / 1.97	Sakto Corp 333 Preston St. Suite 100 Ottawa ON	GEN
--------------------	----------	----------	-------------	--	-----

Generator No:	ON6119090	Status:
SIC Code:	531310	Co Admin:
SIC Description:	Real Estate Property Managers	Choice of Contact:
Approval Years:	2010	Phone No Admin:
PO Box No:		Contam. Facility:
Country:		MHSW Facility:

Detail(s)

Waste Class: 212
Waste Class Desc: ALIPHATIC SOLVENTS

Waste Class: 145
Waste Class Desc: PAINT/PIGMENT/COATING RESIDUES

43	17 of 31	NE/170.9	67.8 / 1.97	Sakto Corp 333 Preston St. Suite 100 Ottawa ON	GEN
--------------------	----------	----------	-------------	--	-----

Generator No:	ON6119090	Status:
SIC Code:	531310	Co Admin:
SIC Description:	Real Estate Property Managers	Choice of Contact:
Approval Years:	2011	Phone No Admin:
PO Box No:		Contam. Facility:
Country:		MHSW Facility:

Detail(s)

Waste Class: 145
Waste Class Desc: PAINT/PIGMENT/COATING RESIDUES

Waste Class: 212
Waste Class Desc: ALIPHATIC SOLVENTS

43	18 of 31	NE/170.9	67.8 / 1.97	Sakto Corp 333 Preston St. Suite 100 Ottawa ON K1S 5N4	GEN
--------------------	----------	----------	-------------	--	-----

Generator No:	ON6119090	Status:
SIC Code:	531310	Co Admin:
SIC Description:	Real Estate Property Managers	Choice of Contact:
Approval Years:	2012	Phone No Admin:
PO Box No:		Contam. Facility:
Country:		MHSW Facility:

Detail(s)

Map Key	Number of Records	Direction/ Distance (m)	Elev/Diff (m)	Site	DB
Waste Class:		145			
Waste Class Desc:		PAINT/PIGMENT/COATING RESIDUES			
Waste Class:		212			
Waste Class Desc:		ALIPHATIC SOLVENTS			
43	19 of 31	NE/170.9	67.8 / 1.97	Sakto Corp 333 Preston St. Suite 100 Ottawa ON	GEN
Generator No:	ON6119090			Status:	
SIC Code:	531310			Co Admin:	
SIC Description:	REAL ESTATE PROPERTY MANAGERS			Choice of Contact:	
Approval Years:	2013			Phone No Admin:	
PO Box No:				Contam. Facility:	
Country:				MHSW Facility:	
Detail(s)					
Waste Class:		212			
Waste Class Desc:		ALIPHATIC SOLVENTS			
Waste Class:		145			
Waste Class Desc:		PAINT/PIGMENT/COATING RESIDUES			
43	20 of 31	NE/170.9	67.8 / 1.97	SAKTO Corporation 333 Preston Street Ottawa ON K1S 5N4	ECA
Approval No:	8062-6ALRBA			MOE District:	Ottawa
Approval Date:	2005-03-21			City:	
Status:	Revoked and/or Replaced			Longitude:	-75.71001
Record Type:	ECA			Latitude:	45.401672
Link Source:	IDS			Geometry X:	
SWP Area Name:	Rideau Valley			Geometry Y:	
Approval Type:	ECA-AIR				
Project Type:	AIR				
Business Name:	SAKTO Corporation				
Address:	333 Preston Street				
Full Address:					
Full PDF Link:	https://www.accessenvironment.ene.gov.on.ca/instruments/2435-69UNZG-14.pdf				
PDF Site Location:					
43	21 of 31	NE/170.9	67.8 / 1.97	SAKTO Corporation 333 Preston Street Ottawa ON K1S 5N4	ECA
Approval No:	3160-6UJLDJ			MOE District:	Ottawa
Approval Date:	2006-12-20			City:	
Status:	Approved			Longitude:	-75.71001
Record Type:	ECA			Latitude:	45.401672
Link Source:	IDS			Geometry X:	
SWP Area Name:	Rideau Valley			Geometry Y:	
Approval Type:	ECA-AIR				
Project Type:	AIR				
Business Name:	SAKTO Corporation				
Address:	333 Preston Street				
Full Address:					
Full PDF Link:	https://www.accessenvironment.ene.gov.on.ca/instruments/8847-6R8KXN-14.pdf				
PDF Site Location:					

Map Key	Number of Records	Direction/ Distance (m)	Elev/Diff (m)	Site	DB
43	22 of 31	NE/170.9	67.8 / 1.97	Sakto Corporation 333 Preston Street Ottawa ON K1S 5N4	ECA
Approval No:	1254-5P3KVV			MOE District:	Ottawa
Approval Date:	2003-07-21			City:	
Status:	Revoked and/or Replaced			Longitude:	-75.71001
Record Type:	ECA			Latitude:	45.401672
Link Source:	IDS			Geometry X:	
SWP Area Name:	Rideau Valley			Geometry Y:	
Approval Type:	ECA-MUNICIPAL AND PRIVATE SEWAGE WORKS				
Project Type:	MUNICIPAL AND PRIVATE SEWAGE WORKS				
Business Name:	Sakto Corporation				
Address:	333 Preston Street				
Full Address:					
Full PDF Link:	https://www.accessenvironment.ene.gov.on.ca/instruments/9394-5MKHLU-14.pdf				
PDF Site Location:					
43	23 of 31	NE/170.9	67.8 / 1.97	SAKTO Corporation 333 Preston St Ottawa ON K1S 5N4	ECA
Approval No:	0299-6ZKHEL			MOE District:	Ottawa
Approval Date:	2007-03-30			City:	
Status:	Approved			Longitude:	-75.71001
Record Type:	ECA			Latitude:	45.401672
Link Source:	IDS			Geometry X:	
SWP Area Name:	Rideau Valley			Geometry Y:	
Approval Type:	ECA-AIR				
Project Type:	AIR				
Business Name:	SAKTO Corporation				
Address:	333 Preston St				
Full Address:					
Full PDF Link:	https://www.accessenvironment.ene.gov.on.ca/instruments/2393-6UFME9-14.pdf				
PDF Site Location:					
43	24 of 31	NE/170.9	67.8 / 1.97	Sakto Corporation 333 Preston Street Ottawa ON K1S 5N4	ECA
Approval No:	8886-5ASL8F			MOE District:	Ottawa
Approval Date:	2002-07-24			City:	
Status:	Revoked and/or Replaced			Longitude:	-75.71001
Record Type:	ECA			Latitude:	45.401672
Link Source:	IDS			Geometry X:	
SWP Area Name:	Rideau Valley			Geometry Y:	
Approval Type:	ECA-AIR				
Project Type:	AIR				
Business Name:	Sakto Corporation				
Address:	333 Preston Street				
Full Address:					
Full PDF Link:	https://www.accessenvironment.ene.gov.on.ca/instruments/0784-57ZRCC-14.pdf				
PDF Site Location:					
43	25 of 31	NE/170.9	67.8 / 1.97	SAKTO Corporation 333 Preston Street Ottawa ON K1S 5N4	ECA
Approval No:	1514-6CQNK6			MOE District:	Ottawa

Map Key	Number of Records	Direction/ Distance (m)	Elev/Diff (m)	Site	DB
Approval Date:	2005-07-07			City:	
Status:	Approved			Longitude:	-75.71001
Record Type:	ECA			Latitude:	45.401672
Link Source:	IDS			Geometry X:	
SWP Area Name:	Rideau Valley			Geometry Y:	
Approval Type:	ECA-MUNICIPAL AND PRIVATE SEWAGE WORKS				
Project Type:	MUNICIPAL AND PRIVATE SEWAGE WORKS				
Business Name:	SAKTO Corporation				
Address:	333 Preston Street				
Full Address:					
Full PDF Link:	https://www.accessenvironment.ene.gov.on.ca/instruments/6529-6ACTPM-14.pdf				
PDF Site Location:					

43	26 of 31	NE/170.9	67.8 / 1.97	Sakto Corp 333 Preston St. Suite 100 Ottawa ON K1S 5N4	GEN
Generator No:	ON6119090			Status:	
SIC Code:	531310			Co Admin:	Kim Reid
SIC Description:	REAL ESTATE PROPERTY MANAGERS			Choice of Contact:	CO_OFFICIAL
Approval Years:	2016			Phone No Admin:	613-230-7572 Ext.231
PO Box No:				Contam. Facility:	No
Country:	Canada			MHSW Facility:	No
Detail(s)					
Waste Class:	212				
Waste Class Desc:	ALIPHATIC SOLVENTS				
Waste Class:	145				
Waste Class Desc:	PAINT/PIGMENT/COATING RESIDUES				

43	27 of 31	NE/170.9	67.8 / 1.97	Sakto Corp 333 Preston St. Suite 100 Ottawa ON K1S 5N4	GEN
Generator No:	ON6119090			Status:	
SIC Code:	531310			Co Admin:	Kim Reid
SIC Description:	REAL ESTATE PROPERTY MANAGERS			Choice of Contact:	CO_OFFICIAL
Approval Years:	2015			Phone No Admin:	613-230-7572 Ext.231
PO Box No:				Contam. Facility:	No
Country:	Canada			MHSW Facility:	No
Detail(s)					
Waste Class:	212				
Waste Class Desc:	ALIPHATIC SOLVENTS				
Waste Class:	145				
Waste Class Desc:	PAINT/PIGMENT/COATING RESIDUES				

43	28 of 31	NE/170.9	67.8 / 1.97	Sakto Corp 333 Preston St. Suite 100 Ottawa ON K1S 5N4	GEN
Generator No:	ON6119090			Status:	
SIC Code:	531310			Co Admin:	Kim Reid
SIC Description:	REAL ESTATE PROPERTY MANAGERS			Choice of Contact:	CO_OFFICIAL
Approval Years:	2014			Phone No Admin:	613-230-7572 Ext.231
PO Box No:				Contam. Facility:	No
Country:	Canada			MHSW Facility:	No

Map Key	Number of Records	Direction/ Distance (m)	Elev/Diff (m)	Site	DB
<u>Detail(s)</u>					
Waste Class:		145			
Waste Class Desc:		PAINT/PIGMENT/COATING RESIDUES			
Waste Class:		212			
Waste Class Desc:		ALIPHATIC SOLVENTS			
43	29 of 31	NE/170.9	67.8 / 1.97	Sakto Corp 333 Preston St. Suite 100 Ottawa ON K1S 5N4	GEN
Generator No:	ON6119090			Status:	Registered
SIC Code:				Co Admin:	
SIC Description:				Choice of Contact:	
Approval Years:	As of Dec 2018			Phone No Admin:	
PO Box No:				Contam. Facility:	
Country:	Canada			MHSW Facility:	
<u>Detail(s)</u>					
Waste Class:		145 L			
Waste Class Desc:		Wastes from the use of pigments, coatings and paints			
43	30 of 31	NE/170.9	67.8 / 1.97	Sakto Corp 333 Preston St. Suite 100 Ottawa ON K1S 5N4	GEN
Generator No:	ON6119090			Status:	Registered
SIC Code:				Co Admin:	
SIC Description:				Choice of Contact:	
Approval Years:	As of Jul 2020			Phone No Admin:	
PO Box No:				Contam. Facility:	
Country:	Canada			MHSW Facility:	
<u>Detail(s)</u>					
Waste Class:		145 L			
Waste Class Desc:		Wastes from the use of pigments, coatings and paints			
43	31 of 31	NE/170.9	67.8 / 1.97	Sakto Corp 333 Preston St. Suite 100 Ottawa ON K1S 5N4	GEN
Generator No:	ON6119090			Status:	Registered
SIC Code:				Co Admin:	
SIC Description:				Choice of Contact:	
Approval Years:	As of Nov 2021			Phone No Admin:	
PO Box No:				Contam. Facility:	
Country:	Canada			MHSW Facility:	
<u>Detail(s)</u>					
Waste Class:		145 L			
Waste Class Desc:		Wastes from the use of pigments, coatings and paints			
44	1 of 1	E/172.7	67.9 / 2.00	R.M. OF OTTAWA-CARLETON ROCHESTER ST/BEECH ST.	CA

Map Key	Number of Records	Direction/ Distance (m)	Elev/Diff (m)	Site	DB
---------	-------------------	-------------------------	---------------	------	----

OTTAWA CITY ON

Certificate #: 7-0435-97-
Application Year: 97
Issue Date: 5/22/1997
Approval Type: Municipal water
Status: Approved
Application Type:
Client Name:
Client Address:
Client City:
Client Postal Code:
Project Description:
Contaminants:
Emission Control:

45	1 of 1	SSW/173.7	63.9 / -2.00	92 Norman St., Ottawa ON	SPL
--------------------	--------	-----------	--------------	-----------------------------	-----

Ref No: 8632-BTVKDA Site No: NA Incident Dt: 2020/09/28 Year: Incident Cause: Incident Event: Unknown / N/A Contaminant Code: 43 Contaminant Name: CONTAMINATED SOIL Contaminant Limit 1: Contam Limit Freq 1: Contaminant UN No 1: n/a Environment Impact: Nature of Impact: Receiving Medium: Receiving Env: Land MOE Response: No Dt MOE Arvl on Scn: MOE Reported Dt: 2020/09/28 Dt Document Closed: 2021/02/08 Incident Reason: Unknown / N/A Site Name: Contaminated Soil<UNOFFICIAL> Site County/District: Site Geo Ref Meth: Incident Summary: Scava Constructions: contaminated soil discovered during sewer repair Contaminant Qty: 480 ft ³	Discharger Report: Material Group: Health/Env Conseq: 2 - Minor Environment Client Type: Sector Type: Miscellaneous Communal Agency Involved: Nearest Watercourse: Site Address: 92 Norman St., Site District Office: Ottawa Site Postal Code: Site Region: Eastern Site Municipality: Ottawa Site Lot: Site Conc: Northing: 5027597.16 Easting: 444444.24 Site Geo Ref Accu: Site Map Datum: SAC Action Class: Land Spills Source Type: Unknown / N/A
--	---

46	1 of 1	SE/176.1	63.9 / -2.00	437 PRESTON STREET, OTTAWA ON K1S 4N3	INC
--------------------	--------	----------	--------------	--	-----

Incident No: 218504 Incident ID: 2369562 Instance No: Status Code: Causal Analysis Complete Attribute Category: FS-Incident Context: Date of Occurrence: Time of Occurrence: Incident Created On: Instance Creation Dt: Instance Install Dt: Occur Insp Start Date: Approx Quant Rel: Tank Capacity:	Any Health Impact: Any Enviro Impact: Service Interrupted: Was Prop Damaged: Reside App. Type: Commer App. Type: Indus App. Type: Institut App. Type: Venting Type: Vent Conn Mater: Vent Chimney Mater: Pipeline Type: Main Distribution Pipeline Pipeline Involved: Pipe Material: Steel
---	---

Map Key	Number of Records	Direction/ Distance (m)	Elev/Diff (m)	Site	DB
Fuels Occur Type: Fuel Type Involved: Enforcement Policy: Prc Escalation Req: Tank Material Type: Tank Storage Type: Tank Location Type: Pump Flow Rate Cap: Task No: Notes: Drainage System: Sub Surface Contam.: Aff Prop Use Water: Contam. Migrated: Contact Natural Env: Incident Location: Occurrence Narrative:				Depth Ground Cover: 48 Regulator Location: Regulator Type: Operation Pressure: 58 Liquid Prop Make: Liquid Prop Model: Liquid Prop Serial No: Liquid Prop Notes: Equipment Type: Equipment Model: Serial No: Cylinder Capacity: Cylinder Cap Units: Cylinder Mat Type: Near Body of Water:	
		437 PRESTON STREET, OTTAWA - 12" PIPELINE HIT			
		12" main was covered in solid concrete at 3/4" tee valve. Nothing between steel pipe and concrete slab. As soon as slb was moved the tee valve broke.			
Operation Type Involved: Item: Item Description: Device Installed Location:					

47	1 of 1	E/176.9	66.8 / 0.95	492 ROCHESTER STREET Ottawa ON	WWIS
Well ID: 7141730 Construction Date: Primary Water Use: Monitoring Sec. Water Use: Final Well Status: 0 Water Type: Casing Material: Audit No: Z81104 Tag: A090676 Construction Method: Elevation (m): Elevation Reliability: Depth to Bedrock: Well Depth: Overburden/Bedrock: Pump Rate: Static Water Level: Flowing (Y/N): Flow Rate: Clear/Cloudy:				Data Entry Status: Data Src: Date Received: 3/19/2010 Selected Flag: TRUE Abandonment Rec: Contractor: 1844 Form Version: 7 Owner: Street Name: 492 ROCHESTER STREET County: OTTAWA Municipality: OTTAWA CITY Site Info: Lot: Concession: Concession Name: Easting NAD83: Northing NAD83: Zone: UTM Reliability:	

PDF URL (Map): https://d2khazk8e83rdv.cloudfront.net/moe_mapping/downloads/2Water/Wells_pdfs/714\7141730.pdf

Additional Detail(s) (Map)

Well Completed Date: 2010/01/11
Year Completed: 2010
Depth (m): 4.88
Latitude: 45.4009161392984
Longitude: -75.707352275398
Path: 714\7141730.pdf

Bore Hole Information

Bore Hole ID: 1002951125
DP2BR:
Elevation:
Elevrc:

Map Key	Number of Records	Direction/ Distance (m)	Elev/Diff (m)	Site	DB
Spatial Status:				Zone:	18
Code OB:				East83:	444640.00
Code OB Desc:				North83:	5027732.00
Open Hole:				Org CS:	UTM83
Cluster Kind:				UTMRC:	4
Date Completed:	11-Jan-2010 00:00:00			UTMRC Desc:	margin of error : 30 m - 100 m
Remarks:				Location Method:	wwr
Elevrc Desc:					
Location Source Date:					
Improvement Location Source:					
Improvement Location Method:					
Source Revision Comment:					
Supplier Comment:					

Overburden and Bedrock

Materials Interval

Formation ID: 1003145841
Layer: 4
Color: 8
General Color: BLACK
Mat1: 15
Most Common Material: LIMESTONE
Mat2: 26
Mat2 Desc: ROCK
Mat3: 17
Mat3 Desc: SHALE
Formation Top Depth: 1.6799999475479126
Formation End Depth: 4.880000114440918
Formation End Depth UOM: m

Overburden and Bedrock

Materials Interval

Formation ID: 1003145840
Layer: 3
Color: 6
General Color: BROWN
Mat1: 28
Most Common Material: SAND
Mat2: 84
Mat2 Desc: SILTY
Mat3: 77
Mat3 Desc: LOOSE
Formation Top Depth: 0.9100000262260437
Formation End Depth: 1.6799999475479126
Formation End Depth UOM: m

Overburden and Bedrock

Materials Interval

Formation ID: 1003145838
Layer: 1
Color:
General Color:
Mat1: 27
Most Common Material: OTHER
Mat2:
Mat2 Desc:
Mat3:
Mat3 Desc:
Formation Top Depth: 0.0
Formation End Depth: 0.05000000074505806

Map Key	Number of Records	Direction/ Distance (m)	Elev/Diff (m)	Site	DB
Formation End Depth UOM:		m			
<u>Overburden and Bedrock Materials Interval</u>					
Formation ID:		1003145839			
Layer:		2			
Color:		6			
General Color:		BROWN			
Mat1:		01			
Most Common Material:		FILL			
Mat2:		28			
Mat2 Desc:		SAND			
Mat3:		84			
Mat3 Desc:		SILTY			
Formation Top Depth:		0.05000000074505806			
Formation End Depth:		0.9100000262260437			
Formation End Depth UOM:		m			
<u>Annular Space/Abandonment Sealing Record</u>					
Plug ID:		1003145844			
Layer:		1			
Plug From:		1.5			
Plug To:		2.799999952316284			
Plug Depth UOM:		m			
<u>Method of Construction & Well Use</u>					
Method Construction ID:		1003145849			
Method Construction Code:		F			
Method Construction:		H.S.A.			
Other Method Construction:		DIAMOND			
<u>Pipe Information</u>					
Pipe ID:		1003145837			
Casing No:		0			
Comment:					
Alt Name:					
<u>Construction Record - Casing</u>					
Casing ID:		1003145846			
Layer:					
Material:					
Open Hole or Material:					
Depth From:					
Depth To:					
Casing Diameter:					
Casing Diameter UOM:		cm			
Casing Depth UOM:		m			
<u>Construction Record - Screen</u>					
Screen ID:		1003145847			
Layer:		1			
Slot:		10			
Screen Top Depth:		3.299999952316284			

Map Key	Number of Records	Direction/ Distance (m)	Elev/Diff (m)	Site	DB
Screen End Depth:		4.800000	190734863		
Screen Material:		5			
Screen Depth UOM:		m			
Screen Diameter UOM:		cm			
Screen Diameter:		5.800000	190734863		
<u>Water Details</u>					
Water ID:		1003145845			
Layer:		1			
Kind Code:		5			
Kind:		Not stated			
Water Found Depth:		4.5			
Water Found Depth UOM:		m			
<u>Hole Diameter</u>					
Hole ID:		1003145842			
Diameter:		20.0			
Depth From:		0.0			
Depth To:		1.6799999475479126			
Hole Depth UOM:		m			
Hole Diameter UOM:		cm			
<u>Hole Diameter</u>					
Hole ID:		1003145843			
Diameter:		10.0			
Depth From:		1.6799999475479126			
Depth To:		4.880000114440918			
Hole Depth UOM:		m			
Hole Diameter UOM:		cm			

48	1 of 2	S/178.7	63.9 / -2.00	86 Norman St.<UNOFFICIAL> Ottawa ON K1S 3K6	SPL
Ref No:	4686-6X9TRU			Discharger Report:	
Site No:				Material Group:	Oil
Incident Dt:				Health/Env Conseq:	
Year:				Client Type:	
Incident Cause:	Container Leak (Fuel Tank Barrels)			Sector Type:	Other
Incident Event:				Agency Involved:	
Contaminant Code:	15			Nearest Watercourse:	
Contaminant Name:	OIL (PETROLEUM BASED, NOT SPECIFIED)			Site Address:	
Contaminant Limit 1:				Site District Office:	
Contam Limit Freq 1:				Site Postal Code:	
Contaminant UN No 1:				Site Region:	
Environment Impact:	Not Anticipated			Site Municipality:	Ottawa
Nature of Impact:	Soil contamination			Site Lot:	
Receiving Medium:	Land			Site Conc:	
Receiving Env:				Northing:	
MOE Response:	Referral to others			Easting:	
Dt MOE Arvl on Scn:				Site Geo Ref Accu:	
MOE Reported Dt:	1/8/2007			Site Map Datum:	
Dt Document Closed:	1/20/2007			SAC Action Class:	
Incident Reason:	Other - Reason not otherwise defined			Source Type:	
Site Name:	86 Norman St.<UNOFFICIAL>				
Site County/District:					
Site Geo Ref Meth:					
Incident Summary:	TSSA: heating oil spill on grnd 86 Norman St Ottawa				
Contaminant Qty:	50 gal-Imp				

Map Key	Number of Records	Direction/ Distance (m)	Elev/Diff (m)	Site	DB
48	2 of 2	S/178.7	63.9 / -2.00	86 NORMAN STREET OTTAWA ON K1S 3K6	HINC
External File Num:		FS INC 0701-00052			
Fuel Occurrence Type:		Leak			
Date of Occurrence:		1/5/2007			
Fuel Type Involved:		Fuel Oil			
Status Desc:		Completed - Causal Analysis(End)			
Job Type Desc:		Incident/Near-Miss Occurrence (FS)			
Oper. Type Involved:		Private Dwelling			
Service Interruptions:		No			
Property Damage:		No			
Fuel Life Cycle Stage:		Utilization			
Root Cause:		Root Cause: Equipment/Material/Component:No Procedures:No Maintenance:Yes Design:No Training:No Management:No Human Factors:No			
Reported Details:					
Fuel Category:		Liquid Fuel			
Occurrence Type:		Incident			
Affiliation:		Safety Authorities (MOL, ESA, Insurers, etc.)			
County Name:		Ottawa			
Approx. Quant. Rel:		100			
Nearby body of water:		No			
Enter Drainage Syst.:		No			
Approx. Quant. Unit:		Liters			
Environmental Impact:					

49	1 of 1	ENE/178.9	69.0 / 3.08	BOOTH ST 550-552 Ottawa ON	WWIS
Well ID:		7142387		Data Entry Status:	
Construction Date:				Data Src:	
Primary Water Use:		Monitoring and Test Hole		Date Received: 3/24/2010	
Sec. Water Use:		0		Selected Flag: TRUE	
Final Well Status:		Abandoned-Other		Abandonment Rec:	
Water Type:				Contractor: 7241	
Casing Material:				Form Version: 5	
Audit No:		M05279		Owner:	
Tag:		A088968		Street Name: BOOTH ST 550-552	
Construction Method:				County: OTTAWA	
Elevation (m):				Municipality: OTTAWA CITY	
Elevation Reliability:				Site Info:	
Depth to Bedrock:				Lot:	
Well Depth:				Concession:	
Overburden/Bedrock:				Concession Name:	
Pump Rate:				Easting NAD83:	
Static Water Level:				Northing NAD83:	
Flowing (Y/N):				Zone:	
Flow Rate:				UTM Reliability:	
Clear/Cloudy:					

PDF URL (Map): https://d2khazk8e83rdv.cloudfront.net/moe_mapping/downloads/2Water/Wells_pdfs/714\7142387.pdf

Additional Detail(s) (Map)

Well Completed Date: 2010/03/04
Year Completed: 2010
Depth (m):
Latitude: 45.4028380726546
Longitude: -75.7080534812252
Path: 714\7142387.pdf

PDF URL (Map): https://d2khazk8e83rdv.cloudfront.net/moe_mapping/downloads/2Water/Wells_pdfs/714\7142387.pdf

Map Key	Number of Records	Direction/ Distance (m)	Elev/Diff (m)	Site	DB
<u>Additional Detail(s) (Map)</u>					
Well Completed Date:					
Year Completed:					
Depth (m):					
Latitude: 45.4024479033947					
Longitude: -75.7071030596606					
Path: 714\7142387.pdf					
PDF URL (Map): https://d2khazk8e83rdv.cloudfront.net/moe_mapping/downloads/2Water/Wells_pdfs/714\7142387.pdf					
<u>Additional Detail(s) (Map)</u>					
Well Completed Date:					
Year Completed:					
Depth (m):					
Latitude: 45.402760471742					
Longitude: -75.7075030689739					
Path: 714\7142387.pdf					
PDF URL (Map): https://d2khazk8e83rdv.cloudfront.net/moe_mapping/downloads/2Water/Wells_pdfs/714\7142387.pdf					
<u>Additional Detail(s) (Map)</u>					
Well Completed Date:					
Year Completed:					
Depth (m):					
Latitude: 45.4028428224003					
Longitude: -75.7072868749867					
Path: 714\7142387.pdf					
PDF URL (Map): https://d2khazk8e83rdv.cloudfront.net/moe_mapping/downloads/2Water/Wells_pdfs/714\7142387.pdf					
<u>Additional Detail(s) (Map)</u>					
Well Completed Date:					
Year Completed:					
Depth (m):					
Latitude: 45.4028932641814					
Longitude: -75.7078625041154					
Path: 714\7142387.pdf					
PDF URL (Map): https://d2khazk8e83rdv.cloudfront.net/moe_mapping/downloads/2Water/Wells_pdfs/714\7142387.pdf					
<u>Additional Detail(s) (Map)</u>					
Well Completed Date:					
Year Completed:					
Depth (m):					
Latitude: 45.402647419291					
Longitude: -75.7068627720544					
Path: 714\7142387.pdf					
PDF URL (Map): https://d2khazk8e83rdv.cloudfront.net/moe_mapping/downloads/2Water/Wells_pdfs/714\7142387.pdf					
<u>Additional Detail(s) (Map)</u>					
Well Completed Date: 2010/03/04					
Year Completed: 2010					
Depth (m):					

Map Key	Number of Records	Direction/ Distance (m)	Elev/Diff (m)	Site	DB
Latitude:		45.4030956303958			
Longitude:		-75.7071622515031			
Path:		714\7142387.pdf			
PDF URL (Map):		https://d2khazk8e83rdv.cloudfront.net/moe_mapping/downloads/2Water/Wells_pdfs/714\7142387.pdf			
<u>Additional Detail(s) (Map)</u>					
Well Completed Date:					
Year Completed:					
Depth (m):					
Latitude:		45.402173295212			
Longitude:		-75.7078407352274			
Path:		714\7142387.pdf			
PDF URL (Map):		https://d2khazk8e83rdv.cloudfront.net/moe_mapping/downloads/2Water/Wells_pdfs/714\7142387.pdf			
<u>Additional Detail(s) (Map)</u>					
Well Completed Date:					
Year Completed:					
Depth (m):					
Latitude:		45.4025997270078			
Longitude:		-75.7072966192489			
Path:		714\7142387.pdf			
PDF URL (Map):		https://d2khazk8e83rdv.cloudfront.net/moe_mapping/downloads/2Water/Wells_pdfs/714\7142387.pdf			
<u>Additional Detail(s) (Map)</u>					
Well Completed Date:					
Year Completed:					
Depth (m):					
Latitude:		45.402755031155			
Longitude:		-75.7069280027753			
Path:		714\7142387.pdf			
<u>Bore Hole Information</u>					
Bore Hole ID:	1003289363			Elevation:	
DP2BR:				Elevrc:	
Spatial Status:				Zone:	18
Code OB:				East83:	444647.00
Code OB Desc:				North83:	5027946.00
Open Hole:				Org CS:	UTM83
Cluster Kind:	This is a record from cluster log sheet			UTMRC:	4
Date Completed:				UTMRC Desc:	margin of error : 30 m - 100 m
Remarks:				Location Method:	wwr
Elevrc Desc:					
Location Source Date:					
Improvement Location Source:					
Improvement Location Method:					
Source Revision Comment:					
Supplier Comment:					
<u>Method of Construction & Well Use</u>					
Method Construction ID:	1003289366				
Method Construction Code:					
Method Construction:					
Other Method Construction:					

Map Key	Number of Records	Direction/ Distance (m)	Elev/Diff (m)	Site	DB
---------	-------------------	----------------------------	------------------	------	----

Hole Diameter

Hole ID: 1003289365
Diameter:
Depth From:
Depth To: 6.130000114440918
Hole Depth UOM: m
Hole Diameter UOM:

Bore Hole Information

Bore Hole ID:	1003289375	Elevation:	
DP2BR:		Elevrc:	
Spatial Status:		Zone:	18
Code OB:		East83:	444661.00
Code OB Desc:		North83:	5027902.00
Open Hole:		Org CS:	UTM83
Cluster Kind:	This is a record from cluster log sheet	UTMRC:	4
Date Completed:		UTMRC Desc:	margin of error : 30 m - 100 m
Remarks:		Location Method:	wwr
Elevrc Desc:			
Location Source Date:			
Improvement Location Source:			
Improvement Location Method:			
Source Revision Comment:			
Supplier Comment:			

Method of Construction & Well Use

Method Construction ID: 1003289378
Method Construction Code:
Method Construction:
Other Method Construction:

Hole Diameter

Hole ID: 1003289377
Diameter:
Depth From:
Depth To: 7.619999885559082
Hole Depth UOM: m
Hole Diameter UOM:

Bore Hole Information

Bore Hole ID:	1003289367	Elevation:	
DP2BR:		Elevrc:	
Spatial Status:		Zone:	18
Code OB:		East83:	444646.00
Code OB Desc:		North83:	5027919.00
Open Hole:		Org CS:	UTM83
Cluster Kind:	This is a record from cluster log sheet	UTMRC:	4
Date Completed:		UTMRC Desc:	margin of error : 30 m - 100 m
Remarks:		Location Method:	wwr
Elevrc Desc:			
Location Source Date:			
Improvement Location Source:			
Improvement Location Method:			
Source Revision Comment:			
Supplier Comment:			

Map Key	Number of Records	Direction/ Distance (m)	Elev/Diff (m)	Site	DB
<u>Method of Construction & Well Use</u>					
Method Construction ID:	1003289370				
Method Construction Code:					
Method Construction:					
Other Method Construction:					
<u>Hole Diameter</u>					
Hole ID:	1003289369				
Diameter:					
Depth From:					
Depth To:	6.099999904632568				
Hole Depth UOM:	m				
Hole Diameter UOM:					
<u>Bore Hole Information</u>					
Bore Hole ID:	1003289379			Elevation:	
DP2BR:				Elevrc:	
Spatial Status:				Zone:	18
Code OB:				East83:	444675.00
Code OB Desc:				North83:	5027936.00
Open Hole:				Org CS:	UTM83
Cluster Kind:	This is a record from cluster log sheet			UTMRC:	4
Date Completed:				UTMRC Desc:	margin of error : 30 m - 100 m
Remarks:				Location Method:	wwr
Elevrc Desc:					
Location Source Date:					
Improvement Location Source:					
Improvement Location Method:					
Source Revision Comment:					
Supplier Comment:					
<u>Method of Construction & Well Use</u>					
Method Construction ID:	1003289382				
Method Construction Code:					
Method Construction:					
Other Method Construction:					
<u>Hole Diameter</u>					
Hole ID:	1003289381				
Diameter:					
Depth From:					
Depth To:					
Hole Depth UOM:	m				
Hole Diameter UOM:					
<u>Bore Hole Information</u>					
Bore Hole ID:	1002954479			Elevation:	
DP2BR:				Elevrc:	
Spatial Status:				Zone:	18
Code OB:				East83:	444657.00
Code OB Desc:				North83:	5027974.00
Open Hole:				Org CS:	UTM83

Map Key	Number of Records	Direction/ Distance (m)	Elev/Diff (m)	Site	DB
Cluster Kind:				UTMRC:	4
Date Completed:	04-Mar-2010 00:00:00			UTMRC Desc:	margin of error : 30 m - 100 m
Remarks:				Location Method:	wwr
Elevrc Desc:					
Location Source Date:					
Improvement Location Source:					
Improvement Location Method:					
Source Revision Comment:					
Supplier Comment:					
<u>Annular Space/Abandonment Sealing Record</u>					
Plug ID:		1003289390			
Layer:		2			
Plug From:		0.3100000023841858			
Plug To:		4.570000171661377			
Plug Depth UOM:		m			
<u>Annular Space/Abandonment Sealing Record</u>					
Plug ID:		1003289389			
Layer:		1			
Plug From:		0.0			
Plug To:		0.3100000023841858			
Plug Depth UOM:		m			
<u>Method of Construction & Well Use</u>					
Method Construction ID:		1003289395			
Method Construction Code:		7			
Method Construction:		Diamond			
Other Method Construction:					
<u>Pipe Information</u>					
Pipe ID:		1003289387			
Casing No:		0			
Comment:					
Alt Name:					
<u>Construction Record - Casing</u>					
Casing ID:		1003289391			
Layer:		1			
Material:		5			
Open Hole or Material:		PLASTIC			
Depth From:					
Depth To:					
Casing Diameter:		3.450000047683716			
Casing Diameter UOM:		cm			
Casing Depth UOM:		m			
<u>Construction Record - Screen</u>					
Screen ID:		1003289392			
Layer:		1			
Slot:		10			
Screen Top Depth:					

Map Key	Number of Records	Direction/ Distance (m)	Elev/Diff (m)	Site	DB
Screen End Depth:					
Screen Material:		5			
Screen Depth UOM:		m			
Screen Diameter UOM:		cm			
Screen Diameter:		4.210000038146973			
<u>Hole Diameter</u>					
Hole ID:		1003289388			
Diameter:					
Depth From:		0.0			
Depth To:					
Hole Depth UOM:		m			
Hole Diameter UOM:		cm			
<u>Bore Hole Information</u>					
Bore Hole ID:	1003289342			Elevation:	
DP2BR:				Elevrc:	
Spatial Status:				Zone:	18
Code OB:				East83:	444587.00
Code OB Desc:				North83:	5027946.00
Open Hole:				Org CS:	UTM83
Cluster Kind:	This is a record from cluster log sheet			UTMRC:	4
Date Completed:	04-Mar-2010 00:00:00			UTMRC Desc:	margin of error : 30 m - 100 m
Remarks:				Location Method:	wwr
Elevrc Desc:					
Location Source Date:					
Improvement Location Source:					
Improvement Location Method:					
Source Revision Comment:					
Supplier Comment:					
<u>Annular Space/Abandonment Sealing Record</u>					
Plug ID:		1003289346			
Layer:					
Plug From:					
Plug To:					
Plug Depth UOM:					
<u>Method of Construction & Well Use</u>					
Method Construction ID:		1003289345			
Method Construction Code:					
Method Construction:					
Other Method Construction:					
<u>Pipe Information</u>					
Pipe ID:		1003289347			
Casing No:		0			
Comment:					
Alt Name:					
<u>Construction Record - Casing</u>					
Casing ID:		1003289349			
Layer:					

Map Key	Number of Records	Direction/ Distance (m)	Elev/Diff (m)	Site	DB
Material:	5				
Open Hole or Material:		PLASTIC			
Depth From:					
Depth To:					
Casing Diameter:					
Casing Diameter UOM:					
Casing Depth UOM:					
<u>Construction Record - Screen</u>					
Screen ID:	1003289348				
Layer:					
Slot:					
Screen Top Depth:					
Screen End Depth:					
Screen Material:					
Screen Depth UOM:					
Screen Diameter UOM:					
Screen Diameter:					
<u>Results of Well Yield Testing</u>					
Pump Test ID:	1003289350				
Pump Set At:					
Static Level:					
Final Level After Pumping:					
Recommended Pump Depth:					
Pumping Rate:					
Flowing Rate:					
Recommended Pump Rate:					
Levels UOM:					
Rate UOM:					
Water State After Test Code:					
Water State After Test:					
Pumping Test Method:					
Pumping Duration HR:					
Pumping Duration MIN:					
Flowing:					
<u>Hole Diameter</u>					
Hole ID:	1003289344				
Diameter:					
Depth From:					
Depth To:	5.179999828338623				
Hole Depth UOM:	m				
Hole Diameter UOM:					
<u>Bore Hole Information</u>					
Bore Hole ID:	1003289351			Elevation:	
DP2BR:				Elevrc:	
Spatial Status:				Zone:	18
Code OB:				East83:	444630.00
Code OB Desc:				North83:	5027937.00
Open Hole:				Org CS:	UTM83
Cluster Kind:	This is a record from cluster log sheet			UTMRC:	4
Date Completed:				UTMRC Desc:	margin of error : 30 m - 100 m
Remarks:				Location Method:	wwr
Elevrc Desc:					
Location Source Date:					
Improvement Location Source:					

Map Key	Number of Records	Direction/ Distance (m)	Elev/Diff (m)	Site	DB
Improvement Location Method:					
Source Revision Comment:					
Supplier Comment:					
<u>Method of Construction & Well Use</u>					
Method Construction ID: 1003289354					
Method Construction Code:					
Method Construction:					
Other Method Construction:					
<u>Pipe Information</u>					
Pipe ID: 1003289355					
Casing No: 0					
Comment:					
Alt Name:					
<u>Construction Record - Casing</u>					
Casing ID: 1003289357					
Layer:					
Material: 5					
Open Hole or Material: PLASTIC					
Depth From:					
Depth To:					
Casing Diameter:					
Casing Diameter UOM:					
Casing Depth UOM:					
<u>Construction Record - Screen</u>					
Screen ID: 1003289356					
Layer:					
Slot:					
Screen Top Depth:					
Screen End Depth:					
Screen Material:					
Screen Depth UOM:					
Screen Diameter UOM:					
Screen Diameter:					
<u>Results of Well Yield Testing</u>					
Pump Test ID: 1003289358					
Pump Set At:					
Static Level:					
Final Level After Pumping:					
Recommended Pump Depth:					
Pumping Rate:					
Flowing Rate:					
Recommended Pump Rate:					
Levels UOM:					
Rate UOM:					
Water State After Test Code:					
Water State After Test:					
Pumping Test Method:					
Pumping Duration HR:					
Pumping Duration MIN:					
Flowing:					

Map Key	Number of Records	Direction/ Distance (m)	Elev/Diff (m)	Site	DB
<u>Hole Diameter</u>					
Hole ID:		1003289353			
Diameter:					
Depth From:					
Depth To:		6.099999904632568			
Hole Depth UOM:		m			
Hole Diameter UOM:					
<u>Bore Hole Information</u>					
Bore Hole ID:	1003289383			Elevation:	
DP2BR:				Elevrc:	
Spatial Status:				Zone:	18
Code OB:				East83:	444603.00
Code OB Desc:				North83:	5027872.00
Open Hole:				Org CS:	UTM83
Cluster Kind:	This is a record from cluster log sheet			UTMRC:	4
Date Completed:				UTMRC Desc:	margin of error : 30 m - 100 m
Remarks:				Location Method:	wwr
Elevrc Desc:					
Location Source Date:					
Improvement Location Source:					
Improvement Location Method:					
Source Revision Comment:					
Supplier Comment:					
<u>Method of Construction & Well Use</u>					
Method Construction ID:	1003289386				
Method Construction Code:					
Method Construction:					
Other Method Construction:					
<u>Hole Diameter</u>					
Hole ID:		1003289385			
Diameter:					
Depth From:					
Depth To:					
Hole Depth UOM:		m			
Hole Diameter UOM:					
<u>Bore Hole Information</u>					
Bore Hole ID:	1003289359			Elevation:	
DP2BR:				Elevrc:	
Spatial Status:				Zone:	18
Code OB:				East83:	444602.00
Code OB Desc:				North83:	5027952.00
Open Hole:				Org CS:	UTM83
Cluster Kind:	This is a record from cluster log sheet			UTMRC:	4
Date Completed:				UTMRC Desc:	margin of error : 30 m - 100 m
Remarks:				Location Method:	wwr
Elevrc Desc:					
Location Source Date:					
Improvement Location Source:					
Improvement Location Method:					
Source Revision Comment:					
Supplier Comment:					

Map Key	Number of Records	Direction/ Distance (m)	Elev/Diff (m)	Site	DB
<u>Method of Construction & Well Use</u>					
Method Construction ID:	1003289362				
Method Construction Code:					
Method Construction:					
Other Method Construction:					
<u>Hole Diameter</u>					
Hole ID:	1003289361				
Diameter:					
Depth From:					
Depth To:	5.489999771118164				
Hole Depth UOM:	m				
Hole Diameter UOM:					
<u>Bore Hole Information</u>					
Bore Hole ID:	1003289371			Elevation:	
DP2BR:				Elevrc:	
Spatial Status:				Zone:	18
Code OB:				East83:	444680.00
Code OB Desc:				North83:	5027924.00
Open Hole:				Org CS:	UTM83
Cluster Kind:	This is a record from cluster log sheet			UTMRC:	4
Date Completed:				UTMRC Desc:	margin of error : 30 m - 100 m
Remarks:				Location Method:	wwr
Elevrc Desc:					
Location Source Date:					
Improvement Location Source:					
Improvement Location Method:					
Source Revision Comment:					
Supplier Comment:					
<u>Method of Construction & Well Use</u>					
Method Construction ID:	1003289374				
Method Construction Code:					
Method Construction:					
Other Method Construction:					
<u>Hole Diameter</u>					
Hole ID:	1003289373				
Diameter:					
Depth From:					
Depth To:	7.619999885559082				
Hole Depth UOM:	m				
Hole Diameter UOM:					
50	1 of 1	NW/183.7	66.1 / 0.25	101 Hickory St Ottawa ON	WWIS
Well ID:	7344786			Data Entry Status:	
Construction Date:				Data Src:	
Primary Water Use:	Monitoring and Test Hole			Date Received:	10/9/2019
Sec. Water Use:				Selected Flag:	TRUE
Final Well Status:	Monitoring and Test Hole			Abandonment Rec:	
Water Type:				Contractor:	7241

Map Key	Number of Records	Direction/ Distance (m)	Elev/Diff (m)	Site	DB
---------	-------------------	----------------------------	------------------	------	----

Casing Material:				Form Version:	7
Audit No:	Z311152			Owner:	
Tag:	A274695			Street Name:	101 Hickory St
Construction Method:				County:	OTTAWA
Elevation (m):				Municipality:	NEPEAN TOWNSHIP
Elevation Reliability:				Site Info:	
Depth to Bedrock:				Lot:	
Well Depth:				Concession:	
Overburden/Bedrock:				Concession Name:	
Pump Rate:				Easting NAD83:	
Static Water Level:				Northing NAD83:	
Flowing (Y/N):				Zone:	
Flow Rate:				UTM Reliability:	
Clear/Cloudy:					

PDF URL (Map):

Additional Detail(s) (Map)

Well Completed Date:	2019/08/01
Year Completed:	2019
Depth (m):	5.49
Latitude:	45.4024233142048
Longitude:	-75.7110638290612
Path:	

Bore Hole Information

Bore Hole ID:	1007683696	Elevation:	
DP2BR:		Elevrc:	
Spatial Status:		Zone:	18
Code OB:		East83:	444351.00
Code OB Desc:		North83:	5027902.00
Open Hole:		Org CS:	UTM83
Cluster Kind:		UTMRC:	4
Date Completed:	01-Aug-2019 00:00:00	UTMRC Desc:	margin of error : 30 m - 100 m
Remarks:		Location Method:	wwr
Elevrc Desc:			
Location Source Date:			
Improvement Location Source:			
Improvement Location Method:			
Source Revision Comment:			
Supplier Comment:			

Overburden and Bedrock
Materials Interval

Formation ID:	1007873192
Layer:	2
Color:	6
General Color:	BROWN
Mat1:	28
Most Common Material:	SAND
Mat2:	06
Mat2 Desc:	SILT
Mat3:	85
Mat3 Desc:	SOFT
Formation Top Depth:	0.3100000023841858
Formation End Depth:	1.5199999809265137
Formation End Depth UOM:	m

Overburden and Bedrock

Map Key	Number of Records	Direction/ Distance (m)	Elev/Diff (m)	Site	DB
<u>Materials Interval</u>					
Formation ID:		1007873191			
Layer:		1			
Color:		2			
General Color:		GREY			
Mat1:		11			
Most Common Material:		GRAVEL			
Mat2:		28			
Mat2 Desc:		SAND			
Mat3:		77			
Mat3 Desc:		LOOSE			
Formation Top Depth:		0.0			
Formation End Depth:		0.3100000023841858			
Formation End Depth UOM:		m			
<u>Overburden and Bedrock</u>					
<u>Materials Interval</u>					
Formation ID:		1007873194			
Layer:		4			
Color:		2			
General Color:		GREY			
Mat1:		15			
Most Common Material:		LIMESTONE			
Mat2:					
Mat2 Desc:					
Mat3:		74			
Mat3 Desc:		LAYERED			
Formation Top Depth:		2.740000009536743			
Formation End Depth:		5.489999771118164			
Formation End Depth UOM:		m			
<u>Overburden and Bedrock</u>					
<u>Materials Interval</u>					
Formation ID:		1007873193			
Layer:		3			
Color:		8			
General Color:		BLACK			
Mat1:		06			
Most Common Material:		SILT			
Mat2:		28			
Mat2 Desc:		SAND			
Mat3:		66			
Mat3 Desc:		DENSE			
Formation Top Depth:		1.5199999809265137			
Formation End Depth:		2.740000009536743			
Formation End Depth UOM:		m			
<u>Annular Space/Abandonment</u>					
<u>Sealing Record</u>					
Plug ID:		1007874241			
Layer:		2			
Plug From:		0.3100000023841858			
Plug To:		3.6600000858306885			
Plug Depth UOM:		ft			
<u>Annular Space/Abandonment</u>					
<u>Sealing Record</u>					

Map Key	Number of Records	Direction/ Distance (m)	Elev/Diff (m)	Site	DB
Plug ID:		1007874240			
Layer:		1			
Plug From:		0.0			
Plug To:		0.3100000023841858			
Plug Depth UOM:		m			
<u>Annular Space/Abandonment Sealing Record</u>					
Plug ID:		1007874242			
Layer:		3			
Plug From:		3.6600000858306885			
Plug To:		5.489999771118164			
Plug Depth UOM:		ft			
<u>Method of Construction & Well Use</u>					
Method Construction ID:		1007875498			
Method Construction Code:		5			
Method Construction:		Air Percussion			
Other Method Construction:					
<u>Pipe Information</u>					
Pipe ID:		1007871778			
Casing No:		0			
Comment:					
Alt Name:					
<u>Construction Record - Casing</u>					
Casing ID:		1007876065			
Layer:		1			
Material:		5			
Open Hole or Material:		PLASTIC			
Depth From:		0.0			
Depth To:		3.9600000381469727			
Casing Diameter:		5.199999809265137			
Casing Diameter UOM:		Inch			
Casing Depth UOM:		ft			
<u>Construction Record - Screen</u>					
Screen ID:		1007876528			
Layer:		1			
Slot:		10			
Screen Top Depth:		3.9600000381469727			
Screen End Depth:		5.489999771118164			
Screen Material:		5			
Screen Depth UOM:		ft			
Screen Diameter UOM:		inch			
Screen Diameter:		6.03000020980835			
<u>Results of Well Yield Testing</u>					
Pump Test ID:		1007877166			
Pump Set At:					
Static Level:					
Final Level After Pumping:					
Recommended Pump Depth:					

Map Key	Number of Records	Direction/ Distance (m)	Elev/Diff (m)	Site	DB
Pumping Rate:					
Flowing Rate:					
Recommended Pump Rate:					
Levels UOM:		ft			
Rate UOM:		GPM			
Water State After Test Code:					
Water State After Test:					
Pumping Test Method:		0			
Pumping Duration HR:					
Pumping Duration MIN:					
Flowing:					

Hole Diameter

Hole ID: 1007874970
Diameter: 11.430000305175781
Depth From: 0.0
Depth To: 3.9600000381469727
Hole Depth UOM: ft
Hole Diameter UOM: Inch

Hole Diameter

Hole ID: 1007874971
Diameter: 8.890000343322754
Depth From: 3.9600000381469727
Depth To: 5.489999771118164
Hole Depth UOM: ft
Hole Diameter UOM: Inch

<u>51</u>	1 of 1	NE/183.8	68.9 / 3.02	ON	BORE
Borehole ID:	613102			Inclin FLG:	No
OGF ID:	215514406			SP Status:	Initial Entry
Status:				Surv Elev:	No
Type:	Borehole			Piezometer:	No
Use:				Primary Name:	
Completion Date:				Municipality:	
Static Water Level:				Lot:	
Primary Water Use:				Township:	
Sec. Water Use:				Latitude DD:	45.402354
Total Depth m:	-999			Longitude DD:	-75.708
Depth Ref:	Ground Surface			UTM Zone:	18
Depth Elev:				Easting:	444591
Drill Method:				Northing:	5027892
Orig Ground Elev m:	64			Location Accuracy:	
Elev Reliabil Note:				Accuracy:	Not Applicable
DEM Ground Elev m:	63.4				
Concession:					
Location D:					
Survey D:					
Comments:					

Borehole Geology Stratum

Geology Stratum ID: 218393720
Top Depth: 0
Bottom Depth: 2.7
Material Color:
Material 1: Fill
Material 2:

Mat Consistency:
Material Moisture:
Material Texture:
Non Geo Mat Type:
Geologic Formation:
Geologic Group:

Map Key	Number of Records	Direction/ Distance (m)	Elev/Diff (m)	Site	DB
Material 3: Material 4: Gsc Material Description: Stratum Description:		FILL.		Geologic Period: Depositional Gen:	fill
Geology Stratum ID: 218393721 Top Depth: 2.7 Bottom Depth: 4.9 Material Color: Material 1: Sand Material 2: Gravel Material 3: Material 4: Gsc Material Description: Stratum Description:		SAND. COMPACT.		Mat Consistency: Compact Material Moisture: Material Texture: Non Geo Mat Type: Geologic Formation: Geologic Group: Geologic Period: Depositional Gen:	
Geology Stratum ID: 218393722 Top Depth: 4.9 Bottom Depth: Material Color: Material 1: Bedrock Material 2: Material 3: Material 4: Gsc Material Description: Stratum Description:				Mat Consistency: Dense Material Moisture: Material Texture: Fine Non Geo Mat Type: Geologic Formation: Geologic Group: Geologic Period: Depositional Gen:	
		BEDROCK. M. ENSE. SAND-FINE. LOOSE. UNSPECIFIED. LOOSE. UNSPECIFIED. DENSE. 000250 **Note: Many records provided by the department have a truncated [Stratum Description] field.			
Source					
Source Type: Data Survey Source Orig: Geological Survey of Canada Source Date: 1956-1972 Confidence: H Observatio: Source Name: Urban Geology Automated Information System (UGAIS) Source Details: File: OTTAWA2.txt RecordID: 056100 NTS_Sheet: 31G05G Confiden 1: Logged by professional. Exact and complete description of material and properties.		Source Appl: Spatial/Tabular Source Iden: 1 Scale or Res: Varies Horizontal: NAD27 Verticalda: Mean Average Sea Level			
Source List					
Source Identifier: 1 Source Type: Data Survey Source Date: 1956-1972 Scale or Resolution: Varies Source Name: Urban Geology Automated Information System (UGAIS) Source Originators: Geological Survey of Canada		Horizontal Datum: NAD27 Vertical Datum: Mean Average Sea Level Projection Name: Universal Transverse Mercator			
52	1 of 2	WSW/184.0	64.8 / -1.03	OTTAWA CITY - BREEZEHILL AVENUE BEECH ST./RAILWAY ST. OTTAWA CITY ON	CA
Certificate #: 3-0168-92- Application Year: 92 Issue Date: 2/26/1992 Approval Type: Municipal sewage Status: Approved Application Type: Client Name: Client Address: Client City: Client Postal Code: Project Description:					

Map Key	Number of Records	Direction/ Distance (m)	Elev/Diff (m)	Site	DB
Contaminants:					
Emission Control:					
52	2 of 2	WSW/184.0	64.8 / -1.03	R.M. OF OTTAWA-CARLETON - BREEZEHILL AVE BEECH ST./RAILWAY ST. OTTAWA CITY ON	CA
Certificate #:		7-0141-92-			
Application Year:		92			
Issue Date:		2/26/1992			
Approval Type:		Municipal water			
Status:		Approved			
Application Type:					
Client Name:					
Client Address:					
Client City:					
Client Postal Code:					
Project Description:					
Contaminants:					
Emission Control:					
53	1 of 2	E/191.9	67.9 / 2.00	GVT. OF CAN. - ENERY MINES & RES. 425 ROCHESTER STREET OTTAWA ON K1A 0G1	GEN
Generator No:	ON0269513			Status:	
SIC Code:	0000			Co Admin:	
SIC Description:	*** NOT DEFINED ***			Choice of Contact:	
Approval Years:	89,90			Phone No Admin:	
PO Box No:				Contam. Facility:	
Country:				MHSW Facility:	
53	2 of 2	E/191.9	67.9 / 2.00	GVT. OF CAN. - ENERY MINES & RES. 00-000 425 ROCHESTER STREET OTTAWA ON K1A 0G1	GEN
Generator No:	ON0269513			Status:	
SIC Code:	0000			Co Admin:	
SIC Description:	*** NOT DEFINED ***			Choice of Contact:	
Approval Years:	92,93,94			Phone No Admin:	
PO Box No:				Contam. Facility:	
Country:				MHSW Facility:	
54	1 of 1	SE/193.2	63.9 / -2.00	Pamilla St Ottawa ON	EHS
Order No:	20171218050			Nearest Intersection:	
Status:	C			Municipality:	
Report Type:	Standard Report			Client Prov/State:	ON
Report Date:	21-DEC-17			Search Radius (km):	.25
Date Received:	18-DEC-17			X:	-75.708448
Previous Site Name:				Y:	45.399595
Lot/Building Size:					
Additional Info Ordered:	Fire Insur. Maps and/or Site Plans				
55	1 of 4	ESE/195.2	64.8 / -1.05	CAPITAL PRINTING EQUIPMENT LTD. 66 NORMAN STREET OTTAWA ON K1S 3K4	GEN

Map Key	Number of Records	Direction/ Distance (m)	Elev/Diff (m)	Site	DB
Generator No: ON1886200 SIC Code: 3199 SIC Description: OTHER MACHINERY Approval Years: 94,95,96,97,98,99,00,01 PO Box No: Country:				Status: Co Admin: Choice of Contact: Phone No Admin: Contam. Facility: MHSW Facility:	
Detail(s)					
Waste Class: 213 Waste Class Desc: PETROLEUM DISTILLATES					
55	2 of 4	ESE/195.2	64.8 / -1.05	CAPITAL PRINTING EQUIPMENT LTD. 66 NORMAN ST OTTAWA ON K1S 3K4	GEN
Generator No: ON1886200 SIC Code: 811310 SIC Description: Commercial and Industrial Machinery and Equipment Approval Years: 06 PO Box No: Country:				Status: Co Admin: Choice of Contact: Phone No Admin: Contam. Facility: MHSW Facility:	
Detail(s)					
Waste Class: 213 Waste Class Desc: PETROLEUM DISTILLATES					
55	3 of 4	ESE/195.2	64.8 / -1.05	CAPITAL PRINTING EQUIPMENT LTD 66 NORMAN ST OTTAWA ON	GEN
Generator No: ON1886200 SIC Code: 811310 SIC Description: Commercial and Industrial Machinery and Equipment (except Automotive and Electronic) Repair and Maintenance Approval Years: 2010 PO Box No: Country:				Status: Co Admin: Choice of Contact: Phone No Admin: Contam. Facility: MHSW Facility:	
Detail(s)					
Waste Class: 213 Waste Class Desc: PETROLEUM DISTILLATES					
55	4 of 4	ESE/195.2	64.8 / -1.05	CAPITAL PRINTING EQUIPMENT LTD 66 NORMAN ST OTTAWA ON	GEN
Generator No: ON1886200 SIC Code: 811310 SIC Description: Commercial and Industrial Machinery and Equipment (except Automotive and Electronic) Repair and Maintenance Approval Years: 2011 PO Box No: Country:				Status: Co Admin: Choice of Contact: Phone No Admin: Contam. Facility: MHSW Facility:	

Map Key	Number of Records	Direction/ Distance (m)	Elev/Diff (m)	Site	DB
<u>Detail(s)</u>					
Waste Class:		213			
Waste Class Desc:		PETROLEUM DISTILLATES			
56	1 of 2	W/195.6	66.6 / 0.69	PE5307-30 Railway Street Ottawa ON K1S 4N9	EHS
Order No:	21051200319	Nearest Intersection:			
Status:	C	Municipality:			
Report Type:	Standard Report	Client Prov/State:		ON	
Report Date:	17-MAY-21	Search Radius (km):		.25	
Date Received:	12-MAY-21	X:		-75.7119987	
Previous Site Name:		Y:		45.4006658	
Lot/Building Size:					
Additional Info Ordered:					
56	2 of 2	W/195.6	66.6 / 0.69	PE5307-30 Railway Street Ottawa ON K1S 4N9	EHS
Order No:	21051200319	Nearest Intersection:			
Status:	C	Municipality:			
Report Type:	Standard Report	Client Prov/State:		ON	
Report Date:	17-MAY-21	Search Radius (km):		.25	
Date Received:	12-MAY-21	X:		-75.7119987	
Previous Site Name:		Y:		45.4006658	
Lot/Building Size:					
Additional Info Ordered:					
57	1 of 1	NE/197.1	67.7 / 1.85	ON	WWIS
Well ID:	1536268	Data Entry Status:			
Construction Date:		Data Src:			
Primary Water Use:		Date Received:		3/31/2006	
Sec. Water Use:		Selected Flag:		TRUE	
Final Well Status:	Test Hole	Abandonment Rec:			
Water Type:		Contractor:		6964	
Casing Material:		Form Version:		3	
Audit No:	Z34792	Owner:			
Tag:	A007441	Street Name:			
Construction Method:		County:		OTTAWA	
Elevation (m):		Municipality:		OTTAWA CITY	
Elevation Reliability:		Site Info:			
Depth to Bedrock:		Lot:			
Well Depth:		Concession:			
Overburden/Bedrock:		Concession Name:			
Pump Rate:		Easting NAD83:			
Static Water Level:		Northing NAD83:			
Flowing (Y/N):		Zone:			
Flow Rate:		UTM Reliability:			
Clear/Cloudy:					
PDF URL (Map):					
<u>Additional Detail(s) (Map)</u>					
Well Completed Date:	2005/11/10				
Year Completed:	2005				
Depth (m):	5.44				

Map Key	Number of Records	Direction/ Distance (m)	Elev/Diff (m)	Site	DB
Latitude:		45.4027274508979			
Longitude:		-75.7084737645484			
Path:					

Bore Hole Information

Bore Hole ID:	11550334	Elevation:	
DP2BR:		Elevrc:	
Spatial Status:		Zone:	18
Code OB:		East83:	444554.00
Code OB Desc:		North83:	5027934.00
Open Hole:		Org CS:	UTM83
Cluster Kind:		UTMRC:	3
Date Completed:	10-Nov-2005 00:00:00	UTMRC Desc:	margin of error : 10 - 30 m
Remarks:		Location Method:	wwr
Elevrc Desc:			
Location Source Date:			
Improvement Location Source:			
Improvement Location Method:			
Source Revision Comment:			
Supplier Comment:			

Overburden and Bedrock

Materials Interval

Formation ID:	933041536
Layer:	2
Color:	
General Color:	
Mat1:	
Most Common Material:	
Mat2:	
Mat2 Desc:	
Mat3:	
Mat3 Desc:	
Formation Top Depth:	2.4100000858306885
Formation End Depth:	5.440000057220459
Formation End Depth UOM:	m

Overburden and Bedrock

Materials Interval

Formation ID:	933041535
Layer:	1
Color:	6
General Color:	BROWN
Mat1:	28
Most Common Material:	SAND
Mat2:	
Mat2 Desc:	
Mat3:	
Mat3 Desc:	
Formation Top Depth:	0.0
Formation End Depth:	2.4100000858306885
Formation End Depth UOM:	m

Annular Space/Abandonment

Sealing Record

Plug ID:	933293174
Layer:	2
Plug From:	0.8999999761581421

<i>Map Key</i>	<i>Number of Records</i>	<i>Direction/ Distance (m)</i>	<i>Elev/Diff (m)</i>	<i>Site</i>	<i>DB</i>
<i>Plug To:</i>		2.569999933242798			
<i>Plug Depth UOM:</i>		m			
<u>Annular Space/Abandonment Sealing Record</u>					
<i>Plug ID:</i>		933293173			
<i>Layer:</i>		1			
<i>Plug From:</i>		0.0			
<i>Plug To:</i>		0.8999999761581421			
<i>Plug Depth UOM:</i>		m			
<u>Method of Construction & Well Use</u>					
<i>Method Construction ID:</i>		961536268			
<i>Method Construction Code:</i>		7			
<i>Method Construction:</i>		Diamond			
<i>Other Method Construction:</i>					
<u>Pipe Information</u>					
<i>Pipe ID:</i>		11559941			
<i>Casing No:</i>		1			
<i>Comment:</i>					
<i>Alt Name:</i>					
<u>Construction Record - Casing</u>					
<i>Casing ID:</i>		930879426			
<i>Layer:</i>		1			
<i>Material:</i>		5			
<i>Open Hole or Material:</i>		PLASTIC			
<i>Depth From:</i>		0.12999999523162842			
<i>Depth To:</i>		3.0			
<i>Casing Diameter:</i>		3.5			
<i>Casing Diameter UOM:</i>		cm			
<i>Casing Depth UOM:</i>		m			
<u>Construction Record - Screen</u>					
<i>Screen ID:</i>		933416819			
<i>Layer:</i>		1			
<i>Slot:</i>		10			
<i>Screen Top Depth:</i>		3.0			
<i>Screen End Depth:</i>		5.440000057220459			
<i>Screen Material:</i>		5			
<i>Screen Depth UOM:</i>		m			
<i>Screen Diameter UOM:</i>		cm			
<i>Screen Diameter:</i>		4.099999904632568			
<u>Hole Diameter</u>					
<i>Hole ID:</i>		11681016			
<i>Diameter:</i>		5.900000095367432			
<i>Depth From:</i>		2.4100000858306885			
<i>Depth To:</i>		5.440000057220459			
<i>Hole Depth UOM:</i>		m			
<i>Hole Diameter UOM:</i>		cm			

Map Key	Number of Records	Direction/ Distance (m)	Elev/Diff (m)	Site	DB
<u>Hole Diameter</u>					
Hole ID:		11681017			
Diameter:		6.5			
Depth From:		0.0			
Depth To:		2.4100000858306885			
Hole Depth UOM:		m			
Hole Diameter UOM:		cm			

<u>58</u>	1 of 1	NNW/197.7	66.9 / 1.00	ON	BORE
Borehole ID:	847364			Inclin FLG:	No
OGF ID:	215589028			SP Status:	Initial Entry
Status:	Decommissioned			Surv Elev:	No
Type:	Borehole			Piezometer:	No
Use:	Geotechnical/Geological Investigation			Primary Name:	
Completion Date:	15-JUL-1959			Municipality:	
Static Water Level:				Lot:	LOT 39
Primary Water Use:				Township:	NEPEAN
Sec. Water Use:				Latitude DD:	45.402777
Total Depth m:	10.6			Longitude DD:	-75.71057
Depth Ref:	Ground Surface			UTM Zone:	18
Depth Elev:				Easting:	444390
Drill Method:	Boring			Northing:	5027941
Orig Ground Elev m:	65.1			Location Accuracy:	
Elev Reliabil Note:				Accuracy:	Within 10 metres
DEM Ground Elev m:	65.2				
Concession:	CON 1 ON OTTAWA RIVER				
Location D:					
Survey D:					
Comments:					

Borehole Geology Stratum

Geology Stratum ID:	6557024			Mat Consistency:	
Top Depth:	7.4			Material Moisture:	
Bottom Depth:	8.8			Material Texture:	
Material Color:				Non Geo Mat Type:	
Material 1:	Limestone			Geologic Formation:	
Material 2:				Geologic Group:	
Material 3:				Geologic Period:	
Material 4:				Depositional Gen:	
Gsc Material Description:					
Stratum Description:	LIMESTONE, CORE RECOVERY 76% **Note: Many records provided by the department have a truncated [Stratum Description] field.				
Geology Stratum ID:	6557023			Mat Consistency:	Dense
Top Depth:	6.6			Material Moisture:	
Bottom Depth:	7.4			Material Texture:	
Material Color:				Non Geo Mat Type:	
Material 1:	Sand			Geologic Formation:	
Material 2:	Gravel			Geologic Group:	
Material 3:				Geologic Period:	
Material 4:				Depositional Gen:	
Gsc Material Description:					
Stratum Description:	DENSE SAND AND GRAVEL **Note: Many records provided by the department have a truncated [Stratum Description] field.				
Geology Stratum ID:	6557025			Mat Consistency:	
Top Depth:	8.8			Material Moisture:	
Bottom Depth:	10.6			Material Texture:	
Material Color:				Non Geo Mat Type:	
Material 1:	Limestone			Geologic Formation:	

Map Key	Number of Records	Direction/ Distance (m)	Elev/Diff (m)	Site	DB
Material 2: Material 3: Material 4: Gsc Material Description: Stratum Description:		LIMESTONE, CORE RECOVERY 87% **Note: Many records provided by the department have a truncated [Stratum Description] field.		Geologic Group: Geologic Period: Depositional Gen:	
Geology Stratum ID: 6557021 Top Depth: 0 Bottom Depth: 4.9 Material Color: Material 1: Fill Material 2: Material 3: Material 4: Gsc Material Description: Stratum Description:		FILL **Note: Many records provided by the department have a truncated [Stratum Description] field.		Mat Consistency: Material Moisture: Material Texture: Non Geo Mat Type: Geologic Formation: Geologic Group: Geologic Period: Depositional Gen:	
Geology Stratum ID: 6557022 Top Depth: 4.9 Bottom Depth: 6.6 Material Color: Material 1: Fill Material 2: Boulders Material 3: Material 4: Gsc Material Description: Stratum Description:		BOULDERS IN FILL **Note: Many records provided by the department have a truncated [Stratum Description] field.		Mat Consistency: Material Moisture: Material Texture: Non Geo Mat Type: Geologic Formation: Geologic Group: Geologic Period: Depositional Gen:	

59	1 of 1	NNW/198.3	66.9 / 1.00	HWY 417 EBL ROCHESTER OFFRAMP Ottawa ON	WWIS
Well ID: 7348936 Construction Date: Primary Water Use: Test Hole Sec. Water Use: Final Well Status: Abandoned-Other Water Type: Casing Material: Audit No: Z297805 Tag: A267532 Construction Method: Elevation (m): Elevation Reliability: Depth to Bedrock: Well Depth: Overburden/Bedrock: Pump Rate: Static Water Level: Flowing (Y/N): Flow Rate: Clear/Cloudy:				Data Entry Status: Data Src: Date Received: 12/6/2019 Selected Flag: TRUE Abandonment Rec: Yes Contractor: 7148 Form Version: 7 Owner: Street Name: HWY 417 EBL ROCHESTER OFFRAMP County: OTTAWA Municipality: OTTAWA CITY Site Info: Lot: Concession: Concession Name: Easting NAD83: Northing NAD83: Zone: UTM Reliability:	
PDF URL (Map):					
Additional Detail(s) (Map)					
Well Completed Date: Year Completed: Depth (m): Latitude: 45.4028418732042 Longitude: -75.7103407476302 Path:					

Map Key	Number of Records	Direction/ Distance (m)	Elev/Diff (m)	Site	DB
---------	-------------------	----------------------------	------------------	------	----

Bore Hole Information

Bore Hole ID:	1007737684	Elevation:	
DP2BR:		Elevrc:	
Spatial Status:		Zone:	18
Code OB:		East83:	444408.00
Code OB Desc:		North83:	5027948.00
Open Hole:		Org CS:	UTM83
Cluster Kind:		UTMRC:	4
Date Completed:		UTMRC Desc:	margin of error : 30 m - 100 m
Remarks:		Location Method:	wwr
Elevrc Desc:			
Location Source Date:			
Improvement Location Source:			
Improvement Location Method:			
Source Revision Comment:			
Supplier Comment:			

Annular Space/Abandonment Sealing Record

Plug ID:	1008134487
Layer:	1
Plug From:	17.0
Plug To:	0.0
Plug Depth UOM:	ft

Pipe Information

Pipe ID:	1008132865
Casing No:	0
Comment:	
Alt Name:	

Results of Well Yield Testing

Pump Test ID:	1008136384
Pump Set At:	
Static Level:	
Final Level After Pumping:	
Recommended Pump Depth:	
Pumping Rate:	
Flowing Rate:	
Recommended Pump Rate:	
Levels UOM:	ft
Rate UOM:	GPM
Water State After Test Code:	
Water State After Test:	
Pumping Test Method:	0
Pumping Duration HR:	
Pumping Duration MIN:	
Flowing:	No

Water Details

Water ID:	1008136069
Layer:	1
Kind Code:	5
Kind:	Not stated
Water Found Depth:	5.059999942779541
Water Found Depth UOM:	m

Map Key	Number of Records	Direction/ Distance (m)	Elev/Diff (m)	Site	DB
60	1 of 1	SE/198.4	63.9 / -2.00	SPAO Centre 77 PAMILLA ST OTTAWA ON K1S 3K7	GEN
Generator No:	ON4855607			Status: Registered	
SIC Code:				Co Admin:	
SIC Description:				Choice of Contact:	
Approval Years:	As of Nov 2021			Phone No Admin:	
PO Box No:				Contam. Facility:	
Country:	Canada			MHSW Facility:	
<u>Detail(s)</u>					
Waste Class:	264 L				
Waste Class Desc:	Photoprocessing wastes				
61	1 of 2	SE/198.4	63.9 / -2.00	Renato Del Cul Enterprises Ltd. 77 Pamilla St Ottawa ON K1S 3K7	SCT
Established:	1972				
Plant Size (ft²):					
Employment:	4				
<u>--Details--</u>					
Description:	Wood Kitchen Cabinet and Counter Top Manufacturing				
SIC/NAICS Code:	337110				
61	2 of 2	SE/198.4	63.9 / -2.00	Renato Del Cul Enterprises Ltd 77 Pamilla St Ottawa ON K1S 3K7	SCT
Established:	01-AUG-72				
Plant Size (ft²):	1800				
Employment:					
<u>--Details--</u>					
Description:	Wood Kitchen Cabinet and Counter Top Manufacturing				
SIC/NAICS Code:	337110				
62	1 of 1	SSW/205.1	63.9 / -2.00	Young Street Ottawa ON	EHS
Order No:	20140508051			Nearest Intersection:	
Status:	C			Municipality:	
Report Type:	Custom Report			Client Prov/State:	ON
Report Date:	20-MAY-14			Search Radius (km):	.25
Date Received:	08-MAY-14			X:	-75.710408
Previous Site Name:				Y:	45.399383
Lot/Building Size:					
Additional Info Ordered:	Fire Insur. Maps and/or Site Plans; City Directory				
63	1 of 15	E/206.5	67.6 / 1.75	GVT. OF CAN. - PUBLIC WORKS CANADA CHP BOOTH ST. COMPLEX 461 ROCHESTER ST.	GEN

Map Key	Number of Records	Direction/ Distance (m)	Elev/Diff (m)	Site	DB
OTTAWA ON K1A 0M3					
Generator No:	ON0144771			Status:	
SIC Code:	8159			Co Admin:	
SIC Description:	OTHER GEN. ADMIN.			Choice of Contact:	
Approval Years:	90			Phone No Admin:	
PO Box No:				Contam. Facility:	
Country:				MHSW Facility:	
<u>Detail(s)</u>					
Waste Class:	213				
Waste Class Desc:	PETROLEUM DISTILLATES				
Waste Class:	221				
Waste Class Desc:	LIGHT FUELS				
Waste Class:	252				
Waste Class Desc:	WASTE OILS & LUBRICANTS				
63	2 of 15	E/206.5	67.6 / 1.75	GVT. OF CAN. - PUBLIC WORKS CANADA17-363 CHP BOOTH ST. COMPLEX 461 ROCHESTER STREET OTTAWA ON	GEN
Generator No:	ON0144771			Status:	
SIC Code:	8159			Co Admin:	
SIC Description:	OTHER GEN. ADMIN.			Choice of Contact:	
Approval Years:	92,93,94,95,96,97			Phone No Admin:	
PO Box No:				Contam. Facility:	
Country:				MHSW Facility:	
<u>Detail(s)</u>					
Waste Class:	148				
Waste Class Desc:	INORGANIC LABORATORY CHEMICALS				
Waste Class:	212				
Waste Class Desc:	ALIPHATIC SOLVENTS				
Waste Class:	213				
Waste Class Desc:	PETROLEUM DISTILLATES				
Waste Class:	221				
Waste Class Desc:	LIGHT FUELS				
Waste Class:	252				
Waste Class Desc:	WASTE OILS & LUBRICANTS				
63	3 of 15	E/206.5	67.6 / 1.75	PUBLIC WORKS CANADA CHP BOOTH STREET COMPLEX 461 ROCHESTER STREET OTTAWA ON	GEN
Generator No:	ON0144771			Status:	
SIC Code:	8159			Co Admin:	
SIC Description:	OTHER GEN. ADMIN.			Choice of Contact:	
Approval Years:	98,99,00,01,02,03,04,05,06,07,08			Phone No Admin:	
PO Box No:				Contam. Facility:	
Country:				MHSW Facility:	

Map Key	Number of Records	Direction/ Distance (m)	Elev/Diff (m)	Site	DB
<u>Detail(s)</u>					
Waste Class:		221			
Waste Class Desc:		LIGHT FUELS			
Waste Class:		252			
Waste Class Desc:		WASTE OILS & LUBRICANTS			
Waste Class:		331			
Waste Class Desc:		WASTE COMPRESSED GASES			
Waste Class:		122			
Waste Class Desc:		ALKALINE WASTES - OTHER METALS			
Waste Class:		112			
Waste Class Desc:		ACID WASTE - HEAVY METALS			
Waste Class:		121			
Waste Class Desc:		ALKALINE WASTES - HEAVY METALS			
Waste Class:		146			
Waste Class Desc:		OTHER SPECIFIED INORGANICS			
Waste Class:		251			
Waste Class Desc:		OIL SKIMMINGS & SLUDGES			
Waste Class:		145			
Waste Class Desc:		PAINT/PIGMENT/COATING RESIDUES			
Waste Class:		148			
Waste Class Desc:		INORGANIC LABORATORY CHEMICALS			
Waste Class:		212			
Waste Class Desc:		ALIPHATIC SOLVENTS			
Waste Class:		213			
Waste Class Desc:		PETROLEUM DISTILLATES			

63	4 of 15	E/206.5	67.6 / 1.75	PUBLIC WORKS CANADA CHP BOOTH STREET COMPLEX 461 ROCHESTER STREET OTTAWA ON	GEN
--------------------	---------	---------	-------------	--	------------

Generator No:	ON0144771	Status:	
SIC Code:	911910	Co Admin:	
SIC Description:	Other Federal Government Public Administration	Choice of Contact:	
Approval Years:	2009	Phone No Admin:	
PO Box No:		Contam. Facility:	
Country:		MHSW Facility:	

Detail(s)

Waste Class:	252
Waste Class Desc:	WASTE OILS & LUBRICANTS
Waste Class:	213
Waste Class Desc:	PETROLEUM DISTILLATES
Waste Class:	221
Waste Class Desc:	LIGHT FUELS
Waste Class:	331
Waste Class Desc:	WASTE COMPRESSED GASES

Map Key	Number of Records	Direction/ Distance (m)	Elev/Diff (m)	Site	DB
Waste Class:		145			
Waste Class Desc:		PAINT/PIGMENT/COATING RESIDUES			
Waste Class:		146			
Waste Class Desc:		OTHER SPECIFIED INORGANICS			
Waste Class:		148			
Waste Class Desc:		INORGANIC LABORATORY CHEMICALS			
Waste Class:		251			
Waste Class Desc:		OIL SKIMMINGS & SLUDGES			
Waste Class:		212			
Waste Class Desc:		ALIPHATIC SOLVENTS			
Waste Class:		112			
Waste Class Desc:		ACID WASTE - HEAVY METALS			
Waste Class:		121			
Waste Class Desc:		ALKALINE WASTES - HEAVY METALS			
Waste Class:		122			
Waste Class Desc:		ALKALINE WASTES - OTHER METALS			

63	5 of 15	E/206.5	67.6 / 1.75	PUBLIC WORKS CANADA CHP BOOTH STREET COMPLEX 461 ROCHESTER STREET OTTAWA ON	GEN
Generator No:	ON0144771			Status:	
SIC Code:	911910			Co Admin:	
SIC Description:	Other Federal Government Public Administration			Choice of Contact:	
Approval Years:	2010			Phone No Admin:	
PO Box No:				Contam. Facility:	
Country:				MHSW Facility:	

Detail(s)

Waste Class:	212
Waste Class Desc:	ALIPHATIC SOLVENTS
Waste Class:	112
Waste Class Desc:	ACID WASTE - HEAVY METALS
Waste Class:	251
Waste Class Desc:	OIL SKIMMINGS & SLUDGES
Waste Class:	221
Waste Class Desc:	LIGHT FUELS
Waste Class:	122
Waste Class Desc:	ALKALINE WASTES - OTHER METALS
Waste Class:	148
Waste Class Desc:	INORGANIC LABORATORY CHEMICALS
Waste Class:	331
Waste Class Desc:	WASTE COMPRESSED GASES
Waste Class:	145
Waste Class Desc:	PAINT/PIGMENT/COATING RESIDUES

Map Key	Number of Records	Direction/ Distance (m)	Elev/Diff (m)	Site	DB
Waste Class:		252			
Waste Class Desc:		WASTE OILS & LUBRICANTS			
Waste Class:		146			
Waste Class Desc:		OTHER SPECIFIED INORGANICS			
Waste Class:		121			
Waste Class Desc:		ALKALINE WASTES - HEAVY METALS			
Waste Class:		213			
Waste Class Desc:		PETROLEUM DISTILLATES			

63	6 of 15	E/206.5	67.6 / 1.75	PUBLIC WORKS CANADA CHP BOOTH STREET COMPLEX 461 ROCHESTER STREET OTTAWA ON	GEN
Generator No:	ON0144771			Status:	
SIC Code:	911910			Co Admin:	
SIC Description:	Other Federal Government Public Administration			Choice of Contact:	
Approval Years:	2011			Phone No Admin:	
PO Box No:				Contam. Facility:	
Country:				MHSW Facility:	

Detail(s)

Waste Class:	112				
Waste Class Desc:	ACID WASTE - HEAVY METALS				
Waste Class:	251				
Waste Class Desc:	OIL SKIMMINGS & SLUDGES				
Waste Class:	145				
Waste Class Desc:	PAINT/PIGMENT/COATING RESIDUES				
Waste Class:	121				
Waste Class Desc:	ALKALINE WASTES - HEAVY METALS				
Waste Class:	146				
Waste Class Desc:	OTHER SPECIFIED INORGANICS				
Waste Class:	213				
Waste Class Desc:	PETROLEUM DISTILLATES				
Waste Class:	122				
Waste Class Desc:	ALKALINE WASTES - OTHER METALS				
Waste Class:	212				
Waste Class Desc:	ALIPHATIC SOLVENTS				
Waste Class:	331				
Waste Class Desc:	WASTE COMPRESSED GASES				
Waste Class:	252				
Waste Class Desc:	WASTE OILS & LUBRICANTS				
Waste Class:	148				
Waste Class Desc:	INORGANIC LABORATORY CHEMICALS				
Waste Class:	221				
Waste Class Desc:	LIGHT FUELS				

Map Key	Number of Records	Direction/ Distance (m)	Elev/Diff (m)	Site	DB
63	7 of 15	E/206.5	67.6 / 1.75	Drycore Electric 2002 Inc. Building 5, 461 Rochester Street Ottawa ON	GEN
Generator No:		ON7438304	Status:		
SIC Code:		238210	Co Admin:		
SIC Description:		Electrical Contractors	Choice of Contact:		
Approval Years:		2012	Phone No Admin:		
PO Box No:			Contam. Facility:		
Country:			MHSW Facility:		
63	8 of 15	E/206.5	67.6 / 1.75	PUBLIC WORKS CANADA CHP BOOTH STREET COMPLEX 461 ROCHESTER STREET OTTAWA ON	GEN
Generator No:		ON0144771	Status:		
SIC Code:		911910	Co Admin:		
SIC Description:		Other Federal Government Public Administration	Choice of Contact:		
Approval Years:		2012	Phone No Admin:		
PO Box No:			Contam. Facility:		
Country:			MHSW Facility:		
<u>Detail(s)</u>					
Waste Class:		251			
Waste Class Desc:		OIL SKIMMINGS & SLUDGES			
Waste Class:		221			
Waste Class Desc:		LIGHT FUELS			
Waste Class:		112			
Waste Class Desc:		ACID WASTE - HEAVY METALS			
Waste Class:		121			
Waste Class Desc:		ALKALINE WASTES - HEAVY METALS			
Waste Class:		212			
Waste Class Desc:		ALIPHATIC SOLVENTS			
Waste Class:		331			
Waste Class Desc:		WASTE COMPRESSED GASES			
Waste Class:		145			
Waste Class Desc:		PAINT/PIGMENT/COATING RESIDUES			
Waste Class:		252			
Waste Class Desc:		WASTE OILS & LUBRICANTS			
Waste Class:		122			
Waste Class Desc:		ALKALINE WASTES - OTHER METALS			
Waste Class:		148			
Waste Class Desc:		INORGANIC LABORATORY CHEMICALS			
Waste Class:		213			
Waste Class Desc:		PETROLEUM DISTILLATES			
Waste Class:		146			
Waste Class Desc:		OTHER SPECIFIED INORGANICS			
63	9 of 15	E/206.5	67.6 / 1.75	PUBLIC WORKS CANADA	GEN

Map Key	Number of Records	Direction/ Distance (m)	Elev/Diff (m)	Site	DB
				CHP BOOTH STREET COMPLEX 461 ROCHESTER STREET OTTAWA ON	
Generator No:	ON0144771			Status:	
SIC Code:	911910			Co Admin:	
SIC Description:				Choice of Contact:	
Approval Years:	2013			Phone No Admin:	
PO Box No:				Contam. Facility:	
Country:				MHSW Facility:	
<u>Detail(s)</u>					
Waste Class:		146			
Waste Class Desc:		OTHER SPECIFIED INORGANICS			
Waste Class:		145			
Waste Class Desc:		PAINT/PIGMENT/COATING RESIDUES			
Waste Class:		122			
Waste Class Desc:		ALKALINE WASTES - OTHER METALS			
Waste Class:		212			
Waste Class Desc:		ALIPHATIC SOLVENTS			
Waste Class:		252			
Waste Class Desc:		WASTE OILS & LUBRICANTS			
Waste Class:		148			
Waste Class Desc:		INORGANIC LABORATORY CHEMICALS			
Waste Class:		221			
Waste Class Desc:		LIGHT FUELS			
Waste Class:		331			
Waste Class Desc:		WASTE COMPRESSED GASES			
Waste Class:		263			
Waste Class Desc:		ORGANIC LABORATORY CHEMICALS			
Waste Class:		112			
Waste Class Desc:		ACID WASTE - HEAVY METALS			
Waste Class:		213			
Waste Class Desc:		PETROLEUM DISTILLATES			
Waste Class:		251			
Waste Class Desc:		OIL SKIMMINGS & SLUDGES			
Waste Class:		121			
Waste Class Desc:		ALKALINE WASTES - HEAVY METALS			

63	10 of 15	E/206.5	67.6 / 1.75	PUBLIC WORKS CANADA CHP BOOTH STREET COMPLEX 461 ROCHESTER STREET OTTAWA ON K1A 0M3	GEN
Generator No:	ON0144771			Status:	
SIC Code:	911910			Co Admin:	Brian Stoneman
SIC Description:	911910			Choice of Contact:	CO_ADMIN
Approval Years:	2016			Phone No Admin:	613 993 5639 Ext.
PO Box No:				Contam. Facility:	No
Country:	Canada			MHSW Facility:	No

Map Key	Number of Records	Direction/ Distance (m)	Elev/Diff (m)	Site	DB
<u>Detail(s)</u>					
Waste Class:		146			
Waste Class Desc:		OTHER SPECIFIED INORGANICS			
Waste Class:		221			
Waste Class Desc:		LIGHT FUELS			
Waste Class:		122			
Waste Class Desc:		ALKALINE WASTES - OTHER METALS			
Waste Class:		252			
Waste Class Desc:		WASTE OILS & LUBRICANTS			
Waste Class:		213			
Waste Class Desc:		PETROLEUM DISTILLATES			
Waste Class:		145			
Waste Class Desc:		PAINT/PIGMENT/COATING RESIDUES			
Waste Class:		251			
Waste Class Desc:		OIL SKIMMINGS & SLUDGES			
Waste Class:		112			
Waste Class Desc:		ACID WASTE - HEAVY METALS			
Waste Class:		121			
Waste Class Desc:		ALKALINE WASTES - HEAVY METALS			
Waste Class:		212			
Waste Class Desc:		ALIPHATIC SOLVENTS			
Waste Class:		148			
Waste Class Desc:		INORGANIC LABORATORY CHEMICALS			
Waste Class:		263			
Waste Class Desc:		ORGANIC LABORATORY CHEMICALS			
Waste Class:		331			
Waste Class Desc:		WASTE COMPRESSED GASES			

63 11 of 15 **E/206.5** **67.6 / 1.75** **PUBLIC WORKS CANADA
CHP BOOTH STREET COMPLEX 461
ROCHESTER STREET
OTTAWA ON K1A 0M3** **GEN**

Generator No:	ON0144771	Status:	
SIC Code:	911910	Co Admin:	Brian Stoneman
SIC Description:	911910	Choice of Contact:	CO_ADMIN
Approval Years:	2015	Phone No Admin:	613 993 5639 Ext.
PO Box No:		Contam. Facility:	No
Country:	Canada	MHSW Facility:	No

Detail(s)

Waste Class:	251
Waste Class Desc:	OIL SKIMMINGS & SLUDGES
Waste Class:	252
Waste Class Desc:	WASTE OILS & LUBRICANTS
Waste Class:	212
Waste Class Desc:	ALIPHATIC SOLVENTS

Map Key	Number of Records	Direction/ Distance (m)	Elev/Diff (m)	Site	DB
Waste Class:		121			
Waste Class Desc:		ALKALINE WASTES - HEAVY METALS			
Waste Class:		148			
Waste Class Desc:		INORGANIC LABORATORY CHEMICALS			
Waste Class:		331			
Waste Class Desc:		WASTE COMPRESSED GASES			
Waste Class:		221			
Waste Class Desc:		LIGHT FUELS			
Waste Class:		112			
Waste Class Desc:		ACID WASTE - HEAVY METALS			
Waste Class:		263			
Waste Class Desc:		ORGANIC LABORATORY CHEMICALS			
Waste Class:		146			
Waste Class Desc:		OTHER SPECIFIED INORGANICS			
Waste Class:		213			
Waste Class Desc:		PETROLEUM DISTILLATES			
Waste Class:		145			
Waste Class Desc:		PAINT/PIGMENT/COATING RESIDUES			
Waste Class:		122			
Waste Class Desc:		ALKALINE WASTES - OTHER METALS			

63 12 of 15 **E/206.5** **67.6 / 1.75** **PUBLIC WORKS CANADA**
CHP BOOTH STREET COMPLEX 461
ROCHESTER STREET
OTTAWA ON K1A 0M3 **GEN**

Generator No:	ON0144771	Status:	
SIC Code:	911910	Co Admin:	Brian Stoneman
SIC Description:	911910	Choice of Contact:	CO_ADMIN
Approval Years:	2014	Phone No Admin:	613 993 5639 Ext.
PO Box No:		Contam. Facility:	No
Country:	Canada	MHSW Facility:	No

Detail(s)

Waste Class:	331
Waste Class Desc:	WASTE COMPRESSED GASES
Waste Class:	146
Waste Class Desc:	OTHER SPECIFIED INORGANICS
Waste Class:	221
Waste Class Desc:	LIGHT FUELS
Waste Class:	121
Waste Class Desc:	ALKALINE WASTES - HEAVY METALS
Waste Class:	112
Waste Class Desc:	ACID WASTE - HEAVY METALS
Waste Class:	212
Waste Class Desc:	ALIPHATIC SOLVENTS
Waste Class:	145

Map Key	Number of Records	Direction/ Distance (m)	Elev/Diff (m)	Site	DB
Waste Class Desc:		PAINT/PIGMENT/COATING RESIDUES			
Waste Class:		122			
Waste Class Desc:		ALKALINE WASTES - OTHER METALS			
Waste Class:		148			
Waste Class Desc:		INORGANIC LABORATORY CHEMICALS			
Waste Class:		263			
Waste Class Desc:		ORGANIC LABORATORY CHEMICALS			
Waste Class:		251			
Waste Class Desc:		OIL SKIMMINGS & SLUDGES			
Waste Class:		213			
Waste Class Desc:		PETROLEUM DISTILLATES			
Waste Class:		252			
Waste Class Desc:		WASTE OILS & LUBRICANTS			

63	13 of 15	<i>E/206.5</i>	<i>67.6 / 1.75</i>	Public Services & Procurement Canada RPB 461 Rochester St OTTAWA ON K1A 0M3	GEN
Generator No:	ON0144771			Status: Registered	
SIC Code:				Co Admin:	
SIC Description:				Choice of Contact:	
Approval Years:	As of Dec 2018			Phone No Admin:	
PO Box No:				Contam. Facility:	
Country:	Canada			MHSW Facility:	

Detail(s)

Waste Class:	112 C
Waste Class Desc:	Acid solutions - containing heavy metals
Waste Class:	145 I
Waste Class Desc:	Wastes from the use of pigments, coatings and paints
Waste Class:	146 R
Waste Class Desc:	Other specified inorganic sludges, slurries or solids
Waste Class:	146 T
Waste Class Desc:	Other specified inorganic sludges, slurries or solids
Waste Class:	148 C
Waste Class Desc:	Misc. wastes and inorganic chemicals
Waste Class:	212 L
Waste Class Desc:	Aliphatic solvents and residues
Waste Class:	221 I
Waste Class Desc:	Light fuels
Waste Class:	251 L
Waste Class Desc:	Waste oils/sludges (petroleum based)
Waste Class:	252 L
Waste Class Desc:	Waste crankcase oils and lubricants
Waste Class:	263 C
Waste Class Desc:	Misc. waste organic chemicals
Waste Class:	263 I

Map Key	Number of Records	Direction/ Distance (m)	Elev/Diff (m)	Site	DB
Waste Class Desc:		Misc. waste organic chemicals			
Waste Class:		331 I			
Waste Class Desc:		Waste compressed gases including cylinders			
Waste Class:		121 C			
Waste Class Desc:		Alkaline slutions - containing heavy metals			
63	14 of 15	E/206.5	67.6 / 1.75	Public Services & Procurement Canada RPB 461 Rochester St OTTAWA ON K1A 0M3	GEN
Generator No:	ON0144771			Status: Registered	
SIC Code:				Co Admin:	
SIC Description:				Choice of Contact:	
Approval Years:	As of Jul 2020			Phone No Admin:	
PO Box No:				Contam. Facility:	
Country:	Canada			MHSW Facility:	
<u>Detail(s)</u>					
Waste Class:		251 L			
Waste Class Desc:		Waste oils/sludges (petroleum based)			
Waste Class:		331 I			
Waste Class Desc:		Waste compressed gases including cylinders			
Waste Class:		263 I			
Waste Class Desc:		Misc. waste organic chemicals			
Waste Class:		252 L			
Waste Class Desc:		Waste crankcase oils and lubricants			
Waste Class:		212 L			
Waste Class Desc:		Aliphatic solvents and residues			
Waste Class:		112 C			
Waste Class Desc:		Acid solutions - containing heavy metals			
Waste Class:		146 R			
Waste Class Desc:		Other specified inorganic sludges, slurries or solids			
Waste Class:		263 C			
Waste Class Desc:		Misc. waste organic chemicals			
Waste Class:		145 I			
Waste Class Desc:		Wastes from the use of pigments, coatings and paints			
Waste Class:		121 C			
Waste Class Desc:		Alkaline slutions - containing heavy metals			
Waste Class:		148 C			
Waste Class Desc:		Misc. wastes and inorganic chemicals			
Waste Class:		221 I			
Waste Class Desc:		Light fuels			
Waste Class:		146 T			
Waste Class Desc:		Other specified inorganic sludges, slurries or solids			
63	15 of 15	E/206.5	67.6 / 1.75	Public Services & Procurement Canada RPB 461 Rochester St OTTAWA ON K1A 0M3	GEN

<i>Map Key</i>	<i>Number of Records</i>	<i>Direction/ Distance (m)</i>	<i>Elev/Diff (m)</i>	<i>Site</i>	<i>DB</i>
Generator No: SIC Code: SIC Description: Approval Years: PO Box No: Country:	ON0144771 As of Nov 2021 Canada			Status: Co Admin: Choice of Contact: Phone No Admin: Contam. Facility: MHSW Facility:	Registered
Detail(s)					
Waste Class: Waste Class Desc:	146 R Other specified inorganic sludges, slurries or solids				
Waste Class: Waste Class Desc:	252 L Waste crankcase oils and lubricants				
Waste Class: Waste Class Desc:	263 I Misc. waste organic chemicals				
Waste Class: Waste Class Desc:	146 T Other specified inorganic sludges, slurries or solids				
Waste Class: Waste Class Desc:	221 I Light fuels				
Waste Class: Waste Class Desc:	121 C Alkaline slutions - containing heavy metals				
Waste Class: Waste Class Desc:	263 C Misc. waste organic chemicals				
Waste Class: Waste Class Desc:	148 C Misc. wastes and inorganic chemicals				
Waste Class: Waste Class Desc:	145 I Wastes from the use of pigments, coatings and paints				
Waste Class: Waste Class Desc:	212 L Aliphatic solvents and residues				
Waste Class: Waste Class Desc:	112 C Acid solutions - containing heavy metals				
Waste Class: Waste Class Desc:	251 L Waste oils/sludges (petroleum based)				
Waste Class: Waste Class Desc:	331 I Waste compressed gases including cylinders				

64 1 of 1 **NW/209.1** **66.9 / 1.04** **ON** **BORE**

Borehole ID:	847359	Inclin FLG:	No
OGF ID:	215589023	SP Status:	Initial Entry
Status:	Decommissioned	Surv Elev:	No
Type:	Borehole	Piezometer:	No
Use:	Geotechnical/Geological Investigation	Primary Name:	
Completion Date:	14-JUL-1959	Municipality:	
Static Water Level:		Lot:	LOT 39
Primary Water Use:		Township:	NEPEAN
Sec. Water Use:		Latitude DD:	45.402693
Total Depth m:	11.8	Longitude DD:	-75.711093
Depth Ref:	Ground Surface	UTM Zone:	18
Depth Elev:		Easting:	444349

Map Key	Number of Records	Direction/ Distance (m)	Elev/Diff (m)	Site	DB
Drill Method:	Boring			Northing:	5027932
Orig Ground Elev m:	67.3			Location Accuracy:	
Elev Reliabil Note:				Accuracy:	Within 10 metres
DEM Ground Elev m:	65.8				
Concession:		CON 1 ON OTTAWA RIVER			
Location D:					
Survey D:					
Comments:					

Borehole Geology Stratum

Geology Stratum ID:	6557001			Mat Consistency:	
Top Depth:	0			Material Moisture:	
Bottom Depth:	8.4			Material Texture:	
Material Color:				Non Geo Mat Type:	
Material 1:	Fill			Geologic Formation:	
Material 2:				Geologic Group:	
Material 3:				Geologic Period:	
Material 4:				Depositional Gen:	
Gsc Material Description:					
Stratum Description:	FILL **Note: Many records provided by the department have a truncated [Stratum Description] field.				
Geology Stratum ID:	6557003			Mat Consistency:	
Top Depth:	10.1			Material Moisture:	
Bottom Depth:	11.8			Material Texture:	
Material Color:				Non Geo Mat Type:	
Material 1:	Limestone			Geologic Formation:	
Material 2:				Geologic Group:	
Material 3:				Geologic Period:	
Material 4:				Depositional Gen:	
Gsc Material Description:					
Stratum Description:	LIMESTONE, CORE RECOVERY 95% **Note: Many records provided by the department have a truncated [Stratum Description] field.				
Geology Stratum ID:	6557002			Mat Consistency:	
Top Depth:	8.4			Material Moisture:	
Bottom Depth:	10.1			Material Texture:	
Material Color:				Non Geo Mat Type:	
Material 1:	Limestone			Geologic Formation:	
Material 2:				Geologic Group:	
Material 3:				Geologic Period:	
Material 4:				Depositional Gen:	
Gsc Material Description:					
Stratum Description:	LIMESTONE, CORE RECOVERY 91% **Note: Many records provided by the department have a truncated [Stratum Description] field.				

65	1 of 1	ENE/210.2	69.9 / 4.00	PUBLIC WORKS AND GOVERNMENT SERVICES	NPRI
				CANADA	
				558 Rue Booth	
				Ottawa ON K1A0M3	
NPRI ID:	0000010742			Org ID:	
Other ID:				Submit Date:	
No Other ID:				Last Modified:	
Track ID:				Contact ID:	
Report ID:	4787			Cont Type:	MED
Report Type:				Contact Title:	
Rpt Type ID:				Cont First Name:	Ralph
Report Year:	2011			Cont Last Name:	Greenough
Not-Current Rpt?:				Contact Position:	Head, Specialist Utility Systems
Yr of Last Filed Rpt:				Contact Fax:	
Fac ID:				Contact Ph.:	
Fac Name:	BOOTH STREET CENTAL HEATING PLANT			Cont Area Code:	819
Fac Address1:				Contact Tel.:	7754259

Map Key	Number of Records	Direction/ Distance (m)	Elev/Diff (m)	Site	DB
Fac Address2: Fac Postal Zip: Facility Lat: Facility Long: DLS (Last Filed Rpt): Facility DLS: Datum: 1983 Facility Cmnts: URL: No of Empl.: Parent Co.: No Parent Co.: Pollut Prev Cmnts: Stacks: No of Stacks: Canadian SIC Code (2 digit): Canadian SIC Code: SIC Code Description: American SIC Code: NAICS Code (2 digit): 91 NAICS 2 Description: Public Administration NAICS Code (4 digit): 9119 NAICS 4 Description: Other Federal Government Public Administration NAICS Code (6 digit): 911910 NAICS 6 Description: Other Federal Government Public Administration				Contact Ext.: Cont Fax Area Cde: 819 Contact Fax: 7754050 Contact Email: ralph.greenough@pwgsc.gc.ca Latitude: 45.402 Longitude: -75.7072 UTM Zone: UTM Northing: UTM Easting: Waste Streams: No Streams: Waste Off Sites: No Off Sites: Shutdown: No of Shutdown:	

66	1 of 1	ENE/210.8	69.9 / 4.00	556 BOOTH ST. Ottawa ON	WWIS
Well ID: 7130105 Construction Date: Primary Water Use: Monitoring and Test Hole Sec. Water Use: 0 Final Well Status: Test Hole Water Type: Casing Material: Audit No: M04372 Tag: A088960 Construction Method: Elevation (m): Elevation Reliability: Depth to Bedrock: Well Depth: Overburden/Bedrock: Pump Rate: Static Water Level: Flowing (Y/N): Flow Rate: Clear/Cloudy:				Data Entry Status: Data Src: Date Received: 9/22/2009 Selected Flag: TRUE Abandonment Rec: Contractor: 7241 Form Version: 5 Owner: Street Name: 556 BOOTH ST. County: OTTAWA Municipality: OTTAWA CITY Site Info: Lot: Concession: Concession Name: Easting NAD83: Northing NAD83: Zone: UTM Reliability:	
PDF URL (Map):	https://d2khazk8e83rdv.cloudfront.net/moe_mapping/downloads/2Water/Wells_pdfs/713\7130105.pdf				
<u>Additional Detail(s) (Map)</u>					
Well Completed Date: 2009/08/14 Year Completed: 2009 Depth (m): 7.62 Latitude: 45.4021674606896 Longitude: -75.7073295580752 Path: 713\7130105.pdf					
<u>Bore Hole Information</u>					

Map Key	Number of Records	Direction/ Distance (m)	Elev/Diff (m)	Site	DB
Bore Hole ID:	1002723790			Elevation:	
DP2BR:				Elevrc:	
Spatial Status:				Zone:	18
Code OB:				East83:	444643.00
Code OB Desc:				North83:	5027871.00
Open Hole:				Org CS:	UTM83
Cluster Kind:				UTMRC:	4
Date Completed:	14-Aug-2009 00:00:00			UTMRC Desc:	margin of error : 30 m - 100 m
Remarks:				Location Method:	wwr
Elevrc Desc:					
Location Source Date:					
Improvement Location Source:					
Improvement Location Method:					
Source Revision Comment:					
Supplier Comment:					

Overburden and Bedrock

Materials Interval

Formation ID: 1002826977
Layer: 2
Color: 2
General Color: GREY
Mat1: 15
Most Common Material: LIMESTONE
Mat2: 26
Mat2 Desc: ROCK
Mat3:
Mat3 Desc:
Formation Top Depth: 1.2200000286102295
Formation End Depth: 7.619999885559082
Formation End Depth UOM: m

Overburden and Bedrock

Materials Interval

Formation ID: 1002826976
Layer: 1
Color: 6
General Color: BROWN
Mat1: 11
Most Common Material: GRAVEL
Mat2: 01
Mat2 Desc: FILL
Mat3: 77
Mat3 Desc: LOOSE
Formation Top Depth: 0.0
Formation End Depth: 1.2200000286102295
Formation End Depth UOM: m

Annular Space/Abandonment

Sealing Record

Plug ID: 1002826980
Layer: 1
Plug From: 0.0
Plug To: 0.30000001192092896
Plug Depth UOM: m

Annular Space/Abandonment

Sealing Record

Map Key	Number of Records	Direction/ Distance (m)	Elev/Diff (m)	Site	DB
Plug ID:		1002826981			
Layer:		2			
Plug From:		0.30000001192092896			
Plug To:		5.789999961853027			
Plug Depth UOM:		m			
<u>Method of Construction & Well Use</u>					
Method Construction ID:		1002826986			
Method Construction Code:		7			
Method Construction:		Diamond			
Other Method Construction:					
<u>Pipe Information</u>					
Pipe ID:		1002826975			
Casing No:		0			
Comment:					
Alt Name:					
<u>Construction Record - Casing</u>					
Casing ID:		1002826982			
Layer:		1			
Material:		5			
Open Hole or Material:		PLASTIC			
Depth From:		0.0			
Depth To:		2.130000114440918			
Casing Diameter:		3.450000047683716			
Casing Diameter UOM:		cm			
Casing Depth UOM:		m			
<u>Construction Record - Screen</u>					
Screen ID:		1002826983			
Layer:		1			
Slot:		10			
Screen Top Depth:		2.130000114440918			
Screen End Depth:		7.670000076293945			
Screen Material:		5			
Screen Depth UOM:		m			
Screen Diameter UOM:		cm			
Screen Diameter:		4.210000038146973			
<u>Hole Diameter</u>					
Hole ID:		1002826979			
Diameter:		6.03000020980835			
Depth From:		2.440000057220459			
Depth To:		7.619999885559082			
Hole Depth UOM:		m			
Hole Diameter UOM:		cm			
<u>Hole Diameter</u>					
Hole ID:		1002826978			
Diameter:		8.25			
Depth From:		0.0			
Depth To:		2.440000057220459			
Hole Depth UOM:		m			

Map Key	Number of Records	Direction/ Distance (m)	Elev/Diff (m)	Site	DB
Hole Diameter UOM:		cm			

67	1 of 1	NW/211.7	66.9 / 1.00	ON	BORE
Borehole ID:	613108			Inclin FLG:	No
OGF ID:	215514412			SP Status:	Initial Entry
Status:				Surv Elev:	No
Type:	Borehole			Piezometer:	No
Use:				Primary Name:	
Completion Date:	JUL-1959			Municipality:	
Static Water Level:				Lot:	
Primary Water Use:				Township:	
Sec. Water Use:				Latitude DD:	45.402786
Total Depth m:	5			Longitude DD:	-75.710945
Depth Ref:	Ground Surface			UTM Zone:	18
Depth Elev:				Easting:	444361
Drill Method:				Northing:	5027942
Orig Ground Elev m:	60.1			Location Accuracy:	
Elev Reliabil Note:				Accuracy:	Not Applicable
DEM Ground Elev m:	66.2				
Concession:					
Location D:					
Survey D:					
Comments:					

Borehole Geology Stratum

Geology Stratum ID:	218393747			Mat Consistency:	
Top Depth:	0			Material Moisture:	
Bottom Depth:	1.8			Material Texture:	
Material Color:				Non Geo Mat Type:	
Material 1:				Geologic Formation:	
Material 2:				Geologic Group:	
Material 3:				Geologic Period:	
Material 4:				Depositional Gen:	
Gsc Material Description:					
Stratum Description:	ARTIFICIAL.				
Geology Stratum ID:	218393749			Mat Consistency:	Dense
Top Depth:	3.4			Material Moisture:	
Bottom Depth:	5			Material Texture:	Fine to Medium
Material Color:	Grey			Non Geo Mat Type:	
Material 1:	Bedrock			Geologic Formation:	
Material 2:	Limestone			Geologic Group:	
Material 3:				Geologic Period:	
Material 4:				Depositional Gen:	
Gsc Material Description:					
Stratum Description:	BEDROCK. K. . SAND. GREY,DENSE. SAND-FINE TO MEDIUM.GREY,DENSE. 00040 010 00 **Note: Many records provided by the department have a truncated [Stratum Description] field.				
Geology Stratum ID:	218393748			Mat Consistency:	
Top Depth:	1.8			Material Moisture:	
Bottom Depth:	3.4			Material Texture:	
Material Color:				Non Geo Mat Type:	
Material 1:	Bedrock			Geologic Formation:	
Material 2:	Limestone			Geologic Group:	
Material 3:				Geologic Period:	
Material 4:				Depositional Gen:	
Gsc Material Description:					
Stratum Description:	BEDROCK.				

Source

Map Key	Number of Records	Direction/ Distance (m)	Elev/Diff (m)	Site	DB
Source Type: Data Survey Source Orig: Geological Survey of Canada Source Date: 1956-1972 Confidence: H Observatio: Source Name: Urban Geology Automated Information System (UGAIS) Source Details: File: OTTAWA2.txt RecordID: 056160 NTS_Sheet: 31G05G Confiden 1: Logged by professional. Exact and complete description of material and properties.					
Source Appl: Spatial/Tabular Source Iden: 1 Scale or Res: Varies Horizontal: NAD27 Verticalda: Mean Average Sea Level					
Source List					
Source Identifier: 1 Source Type: Data Survey Source Date: 1956-1972 Scale or Resolution: Varies Source Name: Urban Geology Automated Information System (UGAIS) Source Originators: Geological Survey of Canada					
Horizontal Datum: NAD27 Vertical Datum: Mean Average Sea Level Projection Name: Universal Transverse Mercator					
68	1 of 1	W/211.7	66.9 / 1.00	14 Railway Street Ottawa ON K1S 4N9	EHS
Order No: 20180510038 Status: C Report Type: Custom Report Report Date: 17-MAY-18 Date Received: 10-MAY-18 Previous Site Name: Lot/Building Size: Additional Info Ordered: Fire Insur. Maps and/or Site Plans; City Directory; Aerial Photos					
Nearest Intersection: Municipality: Ottawa Client Prov/State: ON Search Radius (km): .3 X: -75.712295 Y: 45.401175					
69	1 of 7	NE/214.6	68.8 / 2.97	ENERGY MINES & RESOURCES 405 ROCHESTER ST. OTTAWA ON	NPCB
Company Code: O3191 Industry: Energy, Mines & Resources (EMR) Site Status: Transaction Date: 10/7/1993 Inspection Date:					
69	2 of 7	NE/214.6	68.8 / 2.97	ENERGY, MINES AND RESOURCES 405 ROCHESTER ST. OTTAWA ON	NPCB
Company Code: O3191 Industry: Energy, Mines & Resources (EMR) Site Status: Transaction Date: 5/30/1990 Inspection Date:					
69	3 of 7	NE/214.6	68.8 / 2.97	PUBLIC WORKS AND GOV'T SERVICES CANADA 405 ROCHESTER STREET OTTAWA ON K1A 0E4	GEN
Generator No: ON1765033 SIC Code: 8151 SIC Description: EXEC./LEGIS. ADMIN.					
Status: Co Admin: Choice of Contact:					

Map Key	Number of Records	Direction/ Distance (m)	Elev/Diff (m)	Site	DB
Approval Years: PO Box No: Country:	99,00,01			Phone No Admin: Contam. Facility: MHSW Facility:	
<u>Detail(s)</u>					
Waste Class: Waste Class Desc:	252 WASTE OILS & LUBRICANTS				
Waste Class: Waste Class Desc:	121 ALKALINE WASTES - HEAVY METALS				
Waste Class: Waste Class Desc:	212 ALIPHATIC SOLVENTS				
Waste Class: Waste Class Desc:	112 ACID WASTE - HEAVY METALS				

<u>69</u>	4 of 7	NE/214.6	68.8 / 2.97	OTTAWA, CITY OF 405 Rochester/550 Booth Parking Lot Ottawa ON K1A 0M3	GEN
Generator No: SIC Code: SIC Description: Approval Years: PO Box No: Country:	ON6597214 562211 02,03,04,05,06,07,08			Status: Co Admin: Choice of Contact: Phone No Admin: Contam. Facility: MHSW Facility:	

<u>Detail(s)</u>					
Waste Class: Waste Class Desc:	212 ALIPHATIC SOLVENTS				
Waste Class: Waste Class Desc:	213 PETROLEUM DISTILLATES				
Waste Class: Waste Class Desc:	221 LIGHT FUELS				
Waste Class: Waste Class Desc:	241 HALOGENATED SOLVENTS				
Waste Class: Waste Class Desc:	242 HALOGENATED PESTICIDES				
Waste Class: Waste Class Desc:	252 WASTE OILS & LUBRICANTS				
Waste Class: Waste Class Desc:	261 PHARMACEUTICALS				
Waste Class: Waste Class Desc:	263 ORGANIC LABORATORY CHEMICALS				
Waste Class: Waste Class Desc:	269 NON-HALOGENATED PESTICIDES				
Waste Class: Waste Class Desc:	312 PATHOLOGICAL WASTES				
Waste Class: Waste Class Desc:	145 PAINT/PIGMENT/COATING RESIDUES				

Map Key	Number of Records	Direction/ Distance (m)	Elev/Diff (m)	Site	DB
Waste Class:		331			
Waste Class Desc:		WASTE COMPRESSED GASES			
Waste Class:		112			
Waste Class Desc:		ACID WASTE - HEAVY METALS			
Waste Class:		122			
Waste Class Desc:		ALKALINE WASTES - OTHER METALS			
Waste Class:		147			
Waste Class Desc:		CHEMICAL FERTILIZER WASTES			
Waste Class:		148			
Waste Class Desc:		INORGANIC LABORATORY CHEMICALS			

<u>69</u>	5 of 7	NE/214.6	68.8 / 2.97	ENERGY MINES & RESOURCES 405 ROCHESTER ST. OTTAWA ON	NPCB
Company Code:		O3191			
Industry:		ENERGY. MINES & RESOURCES			
Site Status:					
Transaction Date:		7/12/1994			
Inspection Date:					

<u>69</u>	6 of 7	NE/214.6	68.8 / 2.97	OTTAWA, CITY OF 405 Rochester/550 Booth Parking Lot Ottawa ON	GEN
Generator No:	ON6597214			Status:	
SIC Code:	562211, 562212			Co Admin:	
SIC Description:				Choice of Contact:	
Approval Years:	2009			Phone No Admin:	
PO Box No:				Contam. Facility:	
Country:				MHSW Facility:	

Detail(s)

Waste Class:	147
Waste Class Desc:	CHEMICAL FERTILIZER WASTES
Waste Class:	112
Waste Class Desc:	ACID WASTE - HEAVY METALS
Waste Class:	122
Waste Class Desc:	ALKALINE WASTES - OTHER METALS
Waste Class:	145
Waste Class Desc:	PAINT/PIGMENT/COATING RESIDUES
Waste Class:	148
Waste Class Desc:	INORGANIC LABORATORY CHEMICALS
Waste Class:	212
Waste Class Desc:	ALIPHATIC SOLVENTS
Waste Class:	213
Waste Class Desc:	PETROLEUM DISTILLATES
Waste Class:	221
Waste Class Desc:	LIGHT FUELS

Map Key	Number of Records	Direction/ Distance (m)	Elev/Diff (m)	Site	DB
Waste Class: Waste Class Desc:		241 HALOGENATED SOLVENTS			
Waste Class: Waste Class Desc:		242 HALOGENATED PESTICIDES			
Waste Class: Waste Class Desc:		252 WASTE OILS & LUBRICANTS			
Waste Class: Waste Class Desc:		261 PHARMACEUTICALS			
Waste Class: Waste Class Desc:		263 ORGANIC LABORATORY CHEMICALS			
Waste Class: Waste Class Desc:		269 NON-HALOGENATED PESTICIDES			
Waste Class: Waste Class Desc:		312 PATHOLOGICAL WASTES			
Waste Class: Waste Class Desc:		331 WASTE COMPRESSED GASES			

[69](#) 7 of 7 **NE/214.6** **68.8 / 2.97** **OTTAWA, CITY OF
405 Rochester/550 Booth Parking Lot
Ottawa ON** **GEN**

Generator No:	ON6597214	Status:	
SIC Code:	562211, 562212	Co Admin:	
SIC Description:		Choice of Contact:	
Approval Years:	2010	Phone No Admin:	
PO Box No:		Contam. Facility:	
Country:		MHSW Facility:	

Detail(s)

Waste Class: Waste Class Desc:	269 NON-HALOGENATED PESTICIDES
Waste Class: Waste Class Desc:	212 ALIPHATIC SOLVENTS
Waste Class: Waste Class Desc:	241 HALOGENATED SOLVENTS
Waste Class: Waste Class Desc:	261 PHARMACEUTICALS
Waste Class: Waste Class Desc:	331 WASTE COMPRESSED GASES
Waste Class: Waste Class Desc:	221 LIGHT FUELS
Waste Class: Waste Class Desc:	312 PATHOLOGICAL WASTES
Waste Class: Waste Class Desc:	213 PETROLEUM DISTILLATES
Waste Class: Waste Class Desc:	148 INORGANIC LABORATORY CHEMICALS

Map Key	Number of Records	Direction/ Distance (m)	Elev/Diff (m)	Site	DB
Waste Class:		122			
Waste Class Desc:		ALKALINE WASTES - OTHER METALS			
Waste Class:		263			
Waste Class Desc:		ORGANIC LABORATORY CHEMICALS			
Waste Class:		145			
Waste Class Desc:		PAINT/PIGMENT/COATING RESIDUES			
Waste Class:		112			
Waste Class Desc:		ACID WASTE - HEAVY METALS			
Waste Class:		242			
Waste Class Desc:		HALOGENATED PESTICIDES			
Waste Class:		252			
Waste Class Desc:		WASTE OILS & LUBRICANTS			
Waste Class:		147			
Waste Class Desc:		CHEMICAL FERTILIZER WASTES			
70	1 of 4	E/217.5	67.1 / 1.23	Norman Street and Rochester Street Ottawa ON	CA
Certificate #:		8407-4LYLE6			
Application Year:		00			
Issue Date:		7/6/00			
Approval Type:		Municipal & Private sewage			
Status:		Approved			
Application Type:		New Certificate of Approval			
Client Name:		Corporation of the City of Ottawa			
Client Address:		111 Sussex Drive, 7th Floor			
Client City:		Ottawa			
Client Postal Code:		K1N 5A1			
Project Description:		Replacement of existing combined sewers			
Contaminants:					
Emission Control:					
70	2 of 4	E/217.5	67.1 / 1.23	Norman Street and Rochester Street Ottawa ON	CA
Certificate #:		0347-4KWHTK			
Application Year:		00			
Issue Date:		6/5/00			
Approval Type:		Municipal & Private water			
Status:		Approved			
Application Type:		New Certificate of Approval			
Client Name:		Corporation of the Regional Municipality of Ottawa-Carleton			
Client Address:		111 Lisgar Street			
Client City:		Ottawa			
Client Postal Code:		K2P 2L7			
Project Description:		Construction of approximately 225m of 152mm watermain, 130m of 203mm watermain and 320m of 305mm watermain, including all appurtenances. Construction to occur on Rochester Street (from Carling Avenue to Beech Street) and on Norman Street (from Rochester Street to approx. 120m West of Preston Street).			
Contaminants:					
Emission Control:					
70	3 of 4	E/217.5	67.1 / 1.23	The Regional Municipality of Ottawa-Carleton Norman Street and Rochester Street Ottawa ON K2P 2L7	ECA

Map Key	Number of Records	Direction/ Distance (m)	Elev/Diff (m)	Site	DB
Approval No: Approval Date: Status: Record Type: Link Source: SWP Area Name: Approval Type: Project Type: Business Name: Address: Full Address: Full PDF Link: PDF Site Location:	0347-4KWHTK			MOE District: City: Longitude: Latitude: Geometry X: Geometry Y:	Ottawa -75.7108 45.405

70	4 of 4	E/217.5	67.1 / 1.23	The Corporation of the City of Ottawa Norman Street and Rochester Street Ottawa ON K1N 5A1	ECA
Approval No: Approval Date: Status: Record Type: Link Source: SWP Area Name: Approval Type: Project Type: Business Name: Address: Full Address: Full PDF Link: PDF Site Location:	8407-4LYLE6			MOE District: City: Longitude: Latitude: Geometry X: Geometry Y:	Ottawa -75.7108 45.405

71	1 of 1	NW/218.2	66.7 / 0.80	EASTBOUND - 417 ROCHESTER OFFRAMP Ottawa ON	WWIS
Well ID: Construction Date: Primary Water Use: Sec. Water Use: Final Well Status: Water Type: Casing Material: Audit No: Tag: Construction Method: Elevation (m): Elevation Reliability: Depth to Bedrock: Well Depth: Overburden/Bedrock: Pump Rate: Static Water Level: Flowing (Y/N): Flow Rate: Clear/Cloudy: PDF URL (Map): Additional Detail(s) (Map) Well Completed Date:	7347101	Test Hole Monitoring Abandoned-Other	Z307983 A267556	Data Entry Status: Data Src: Date Received: Selected Flag: Abandonment Rec: Contractor: Form Version: Owner: Street Name: County: Municipality: Site Info: Lot: Concession: Concession Name: Easting NAD83: Northing NAD83: Zone: UTM Reliability:	11/1/2019 TRUE Yes 7148 7 EASTBOUND - 417 ROCHESTER OFFRAMP OTTAWA OTTAWA CITY

<i>Map Key</i>	<i>Number of Records</i>	<i>Direction/ Distance (m)</i>	<i>Elev/Diff (m)</i>	<i>Site</i>	<i>DB</i>
Year Completed:					
Depth (m):					
Latitude: 45.4026828199177					
Longitude: -75.7113098613158					
Path:					
<u>Bore Hole Information</u>					
Bore Hole ID:	1007710281			Elevation:	
DP2BR:				Elevrc:	
Spatial Status:				Zone:	18
Code OB:				East83:	444332.00
Code OB Desc:				North83:	5027931.00
Open Hole:				Org CS:	UTM83
Cluster Kind:				UTMRC:	4
Date Completed:				UTMRC Desc:	margin of error : 30 m - 100 m
Remarks:				Location Method:	wwr
Elevrc Desc:					
Location Source Date:					
Improvement Location Source:					
Improvement Location Method:					
Source Revision Comment:					
Supplier Comment:					
<u>Annular Space/Abandonment Sealing Record</u>					
Plug ID:	1008110998				
Layer:	1				
Plug From:	0.20000000298023224				
Plug To:	10.75				
Plug Depth UOM:	m				
<u>Pipe Information</u>					
Pipe ID:	1008109836				
Casing No:	0				
Comment:					
Alt Name:					
<u>Results of Well Yield Testing</u>					
Pump Test ID:	1008112356				
Pump Set At:					
Static Level:					
Final Level After Pumping:					
Recommended Pump Depth:					
Pumping Rate:					
Flowing Rate:					
Recommended Pump Rate:					
Levels UOM:	m				
Rate UOM:	LPM				
Water State After Test Code:					
Water State After Test:					
Pumping Test Method:	0				
Pumping Duration HR:					
Pumping Duration MIN:					
Flowing:	No				
<u>Water Details</u>					
Water ID:	1008112134				

Map Key	Number of Records	Direction/ Distance (m)	Elev/Diff (m)	Site	DB
Layer:			1		
Kind Code:			5		
Kind:			Not stated		
Water Found Depth:			9.970000267028809		
Water Found Depth UOM:			m		

[72](#) 1 of 1 **NW/219.6** **66.9 / 1.00** **ON** **WWIS**

Well ID:	7332205	Data Entry Status:	Yes
Construction Date:		Data Src:	
Primary Water Use:		Date Received:	2/25/2019
Sec. Water Use:		Selected Flag:	TRUE
Final Well Status:		Abandonment Rec:	
Water Type:		Contractor:	7148
Casing Material:		Form Version:	6
Audit No:	C00629	Owner:	
Tag:		Street Name:	
Construction Method:		County:	OTTAWA
Elevation (m):		Municipality:	OTTAWA CITY
Elevation Reliability:		Site Info:	
Depth to Bedrock:		Lot:	
Well Depth:		Concession:	
Overburden/Bedrock:		Concession Name:	
Pump Rate:		Easting NAD83:	
Static Water Level:		Northing NAD83:	
Flowing (Y/N):		Zone:	
Flow Rate:		UTM Reliability:	
Clear/Cloudy:			

PDF URL (Map):

Additional Detail(s) (Map)

Well Completed Date: 2018/12/06
Year Completed: 2018
Depth (m):
Latitude: 45.4028925381481
Longitude: -75.7108780489584
Path:

Bore Hole Information

Bore Hole ID:	1007549527	Elevation:	
DP2BR:		Elevrc:	
Spatial Status:		Zone:	18
Code OB:		East83:	444366.00
Code OB Desc:		North83:	5027954.00
Open Hole:		Org CS:	UTM83
Cluster Kind:		UTMRC:	4
Date Completed:	06-Dec-2018 00:00:00	UTMRC Desc:	margin of error : 30 m - 100 m
Remarks:		Location Method:	wwr
Elevrc Desc:			
Location Source Date:			
Improvement Location Source:			
Improvement Location Method:			
Source Revision Comment:			
Supplier Comment:			

[73](#) 1 of 1 **NW/221.9** **66.9 / 1.00** **ON** **BORE**

Borehole ID: 847363 **Inclin FLG:** No

Map Key	Number of Records	Direction/ Distance (m)	Elev/Diff (m)	Site	DB
OGF ID:	215589027			SP Status:	Initial Entry
Status:	Decommissioned			Surv Elev:	No
Type:	Borehole			Piezometer:	No
Use:	Geotechnical/Geological Investigation			Primary Name:	
Completion Date:	02-JUN-1959			Municipality:	
Static Water Level:				Lot:	LOT 39
Primary Water Use:				Township:	NEPEAN
Sec. Water Use:				Latitude DD:	45.402938
Total Depth m:	6.2			Longitude DD:	-75.710815
Depth Ref:	Ground Surface			UTM Zone:	18
Depth Elev:				Easting:	444371
Drill Method:	Boring			Northing:	5027959
Orig Ground Elev m:	60			Location Accuracy:	
Elev Reliabil Note:				Accuracy:	Within 10 metres
DEM Ground Elev m:	66.8				
Concession:		CON 1 ON OTTAWA RIVER			
Location D:					
Survey D:					
Comments:					

Borehole Geology Stratum

Geology Stratum ID:	6557020			Mat Consistency:	
Top Depth:	4.5			Material Moisture:	
Bottom Depth:	6.2			Material Texture:	
Material Color:				Non Geo Mat Type:	
Material 1:	Limestone			Geologic Formation:	
Material 2:				Geologic Group:	
Material 3:				Geologic Period:	
Material 4:				Depositional Gen:	
Gsc Material Description:					
Stratum Description:	LIMESTONE, CORE RECOVERY 91% **Note: Many records provided by the department have a truncated [Stratum Description] field.				
Geology Stratum ID:	6557017			Mat Consistency:	Dense
Top Depth:	1.7			Material Moisture:	
Bottom Depth:	2.3			Material Texture:	Fine
Material Color:				Non Geo Mat Type:	
Material 1:	Sand			Geologic Formation:	
Material 2:	Coarse Sand			Geologic Group:	
Material 3:				Geologic Period:	
Material 4:				Depositional Gen:	
Gsc Material Description:					
Stratum Description:	MEDIUM DENSE FINE SAND WITH SOME COARSE SAND **Note: Many records provided by the department have a truncated [Stratum Description] field.				
Geology Stratum ID:	6557018			Mat Consistency:	Dense
Top Depth:	2.3			Material Moisture:	
Bottom Depth:	2.7			Material Texture:	
Material Color:				Non Geo Mat Type:	
Material 1:	Sand			Geologic Formation:	
Material 2:	Gravel			Geologic Group:	
Material 3:				Geologic Period:	
Material 4:				Depositional Gen:	
Gsc Material Description:					
Stratum Description:	DENSE WELL GRADED SAND WITH SOME GRAVEL **Note: Many records provided by the department have a truncated [Stratum Description] field.				
Geology Stratum ID:	6557015			Mat Consistency:	
Top Depth:	0			Material Moisture:	
Bottom Depth:	.9			Material Texture:	
Material Color:				Non Geo Mat Type:	
Material 1:	Fill			Geologic Formation:	
Material 2:				Geologic Group:	
Material 3:				Geologic Period:	

Map Key	Number of Records	Direction/ Distance (m)	Elev/Diff (m)	Site	DB
Material 4:				Depositional Gen:	
Gsc Material Description:		FILL **Note: Many records provided by the department have a truncated [Stratum Description] field.			
Stratum Description:					
Geology Stratum ID:	6557016			Mat Consistency:	Dense
Top Depth:	.9			Material Moisture:	
Bottom Depth:	1.7			Material Texture:	
Material Color:				Non Geo Mat Type:	
Material 1:	Till			Geologic Formation:	
Material 2:				Geologic Group:	
Material 3:				Geologic Period:	
Material 4:				Depositional Gen:	
Gsc Material Description:		DENSE TILL **Note: Many records provided by the department have a truncated [Stratum Description] field.			
Stratum Description:					
Geology Stratum ID:	6557019			Mat Consistency:	
Top Depth:	2.7			Material Moisture:	
Bottom Depth:	4.5			Material Texture:	
Material Color:				Non Geo Mat Type:	
Material 1:	Limestone			Geologic Formation:	
Material 2:				Geologic Group:	
Material 3:				Geologic Period:	
Material 4:				Depositional Gen:	
Gsc Material Description:		LIMESTONE, CORE RECOVERY 93% **Note: Many records provided by the department have a truncated [Stratum Description] field.			
Stratum Description:					
74	1 of 3	W/223.4	66.9 / 1.00	8 Railway Street Ottawa ON	EHS
Order No:	20130904027			Nearest Intersection:	
Status:	C			Municipality:	
Report Type:	Custom Report			Client Prov/State:	ON
Report Date:	10-SEP-13			Search Radius (km):	.25
Date Received:	04-SEP-13			X:	-75.71228
Previous Site Name:				Y:	45.40141
Lot/Building Size:					
Additional Info Ordered:					
74	2 of 3	W/223.4	66.9 / 1.00	8 Railway St Ottawa ON K1S 4N9	EHS
Order No:	21030900331			Nearest Intersection:	
Status:	C			Municipality:	
Report Type:	Standard Report			Client Prov/State:	ON
Report Date:	12-MAR-21			Search Radius (km):	.25
Date Received:	09-MAR-21			X:	-75.7124201
Previous Site Name:				Y:	45.4013967
Lot/Building Size:					
Additional Info Ordered:	Fire Insur. Maps and/or Site Plans; City Directory				
74	3 of 3	W/223.4	66.9 / 1.00	8 Railway St Ottawa ON K1S 4N9	EHS
Order No:	21030900331			Nearest Intersection:	
Status:	C			Municipality:	
Report Type:	Standard Report			Client Prov/State:	ON
Report Date:	12-MAR-21			Search Radius (km):	.25
Date Received:	09-MAR-21			X:	-75.7124201
Previous Site Name:				Y:	45.4013967
Lot/Building Size:					

Map Key	Number of Records	Direction/ Distance (m)	Elev/Diff (m)	Site	DB
Additional Info Ordered:		Fire Insur. Maps and/or Site Plans; City Directory			
75	1 of 2	SSW/224.9	64.0 / -1.91	129-137 Pamilla St Ottawa ON	EHS
Order No:	21051900446		Nearest Intersection:		
Status:	C		Municipality:		
Report Type:	RSC Report (Urban)		Client Prov/State: ON		
Report Date:	27-MAY-21		Search Radius (km): .3		
Date Received:	19-MAY-21		X: -75.7100786		
Previous Site Name:			Y: 45.39914173		
Lot/Building Size:					
Additional Info Ordered:	Fire Insur. Maps and/or Site Plans				
75	2 of 2	SSW/224.9	64.0 / -1.91	129-137 Pamilla St Ottawa ON	EHS
Order No:	21051900446		Nearest Intersection:		
Status:	C		Municipality:		
Report Type:	RSC Report (Urban)		Client Prov/State: ON		
Report Date:	27-MAY-21		Search Radius (km): .3		
Date Received:	19-MAY-21		X: -75.7100786		
Previous Site Name:			Y: 45.39914173		
Lot/Building Size:					
Additional Info Ordered:	Fire Insur. Maps and/or Site Plans				
76	1 of 32	E/229.6	68.9 / 3.06	ENERGY MINES AND RESOURCES 568 BOOTH STREET OTTAWA ON	OPCB
Year:	1992				
Site Number:	40288A226				
Name Owner:					
Additional Site Information:					
76	2 of 32	E/229.6	68.9 / 3.06	NATURAL RESOURCES CANADA 568 BOOTH STREET OTTAWA CITY ON	CA
Certificate #:	8-4116-94-				
Application Year:	94				
Issue Date:	10/19/1994				
Approval Type:	Industrial air				
Status:	Approved				
Application Type:					
Client Name:					
Client Address:					
Client City:					
Client Postal Code:					
Project Description:	MODIFY EXIST. BAGHOUSE DUCT SYSTEM				
Contaminants:	Suspended Particulate Matter, Silica (Respirable), Iron (Metallic), Lead, Zinc, Ferric Oxide				
Emission Control:	Baghouse (Incl Vent Fil.), Electrostatic Precipit.,				
76	3 of 32	E/229.6	68.9 / 3.06	PUBLIC WORKS CANADA (ENERGY MINES & RES) 568 BOOTH STREET COMPLEX OTTAWA CITY ON	CA

Map Key	Number of Records	Direction/ Distance (m)	Elev/Diff (m)	Site	DB
Certificate #: Application Year: Issue Date: Approval Type: Status: Application Type: Client Name: Client Address: Client City: Client Postal Code: Project Description: Contaminants: Emission Control:		8-4071-92- 92 5/19/1992 Industrial air Approved		EXHAUST EQP. FOR MICROSCOPE (SF6 INSLT)	
76	4 of 32	E/229.6	68.9 / 3.06	PUBLIC WORKS CANADA 568 BOOTH STREET OTTAWA ON	GEN
Generator No: SIC Code: SIC Description: Approval Years: PO Box No: Country:		ON0144783 8129 OTHER PROTECT. SERV. 92,93,97		Status: Co Admin: Choice of Contact: Phone No Admin: Contam. Facility: MHSW Facility:	
<u>Detail(s)</u>					
Waste Class: Waste Class Desc:		251 OIL SKIMMINGS & SLUDGES			
76	5 of 32	E/229.6	68.9 / 3.06	GVT. OF CAN. - PUBLIC WORKS CAN. 17-497 568 BOOTH STREET, OTTAWA OTTAWA ON K1A 0M3	GEN
Generator No: SIC Code: SIC Description: Approval Years: PO Box No: Country:		ON0144783 8129 OTHER PROTECT. SERV. 94,96		Status: Co Admin: Choice of Contact: Phone No Admin: Contam. Facility: MHSW Facility:	
<u>Detail(s)</u>					
Waste Class: Waste Class Desc:		251 OIL SKIMMINGS & SLUDGES			
76	6 of 32	E/229.6	68.9 / 3.06	GVT. OF CAN. - PUBLIC WORKS CAN. 17-497 568 BOOTH STREET, OTTAWA C/O 140 PROMENADE DU PORTAGE,A&E SERVS OTTAWA ON K1A 0M3	GEN
Generator No: SIC Code: SIC Description: Approval Years: PO Box No: Country:		ON0144783 8129 OTHER PROTECT. SERV. 95		Status: Co Admin: Choice of Contact: Phone No Admin: Contam. Facility: MHSW Facility:	
<u>Detail(s)</u>					

Map Key	Number of Records	Direction/ Distance (m)	Elev/Diff (m)	Site	DB
Waste Class:		251			
Waste Class Desc:		OIL SKIMMINGS & SLUDGES			
76	7 of 32	E/229.6	68.9 / 3.06	PUBLIC WORKS & GOVERNMENT SERVICES CAN. 568 BOOTH STREET OTTAWA ON	GEN
Generator No:	ON0144783			Status:	
SIC Code:	8129			Co Admin:	
SIC Description:	OTHER PROTECT. SERV.			Choice of Contact:	
Approval Years:	98			Phone No Admin:	
PO Box No:				Contam. Facility:	
Country:				MHSW Facility:	
<u>Detail(s)</u>					
Waste Class:		251			
Waste Class Desc:		OIL SKIMMINGS & SLUDGES			
76	8 of 32	E/229.6	68.9 / 3.06	PUBLIC WORKS & GOVERNMENT SERVICES CDA. 568 BOOTH STREET OTTAWA ON K1A 0G1	GEN
Generator No:	ON0144783			Status:	
SIC Code:	8129			Co Admin:	
SIC Description:	OTHER PROTECT. SERV.			Choice of Contact:	
Approval Years:	99,00,01			Phone No Admin:	
PO Box No:				Contam. Facility:	
Country:				MHSW Facility:	
<u>Detail(s)</u>					
Waste Class:		112			
Waste Class Desc:		ACID WASTE - HEAVY METALS			
Waste Class:		121			
Waste Class Desc:		ALKALINE WASTES - HEAVY METALS			
Waste Class:		122			
Waste Class Desc:		ALKALINE WASTES - OTHER METALS			
Waste Class:		212			
Waste Class Desc:		ALIPHATIC SOLVENTS			
Waste Class:		251			
Waste Class Desc:		OIL SKIMMINGS & SLUDGES			
Waste Class:		252			
Waste Class Desc:		WASTE OILS & LUBRICANTS			
76	9 of 32	E/229.6	68.9 / 3.06	GVT. OF CAN.-ENERGY, MINES & RES. CANMET PHOTO LAB 568 BOOTH ST. OTTAWA ON K1A 0E4	GEN
Generator No:	ON0269510			Status:	
SIC Code:	8159			Co Admin:	
SIC Description:	OTHER GEN. ADMIN.			Choice of Contact:	
Approval Years:	86,87,88,89,90,92,93,97			Phone No Admin:	
PO Box No:				Contam. Facility:	

Map Key	Number of Records	Direction/ Distance (m)	Elev/Diff (m)	Site	DB
----------------	--------------------------	------------------------------------	--------------------------	-------------	-----------

Country:

MHSW Facility:

Detail(s)

Waste Class:	213
Waste Class Desc:	PETROLEUM DISTILLATES
Waste Class:	148
Waste Class Desc:	INORGANIC LABORATORY CHEMICALS
Waste Class:	211
Waste Class Desc:	AROMATIC SOLVENTS
Waste Class:	212
Waste Class Desc:	ALIPHATIC SOLVENTS
Waste Class:	221
Waste Class Desc:	LIGHT FUELS
Waste Class:	241
Waste Class Desc:	HALOGENATED SOLVENTS
Waste Class:	243
Waste Class Desc:	PCB'S
Waste Class:	253
Waste Class Desc:	EMULSIFIED OILS
Waste Class:	263
Waste Class Desc:	ORGANIC LABORATORY CHEMICALS
Waste Class:	264
Waste Class Desc:	PHOTOPROCESSING WASTES

76

10 of 32

E/229.6

68.9 / 3.06

GVT. OF CAN.-ENERGY, MINES & RES. 18-251
CANMET PHOTO LAB 568 BOOTH ST.
OTTAWA ON K1A 0G1

GEN

Generator No: ON0269510
SIC Code: 8159
SIC Description: OTHER GEN. ADMIN.
Approval Years: 94,95,96
PO Box No:
Country:

Status:
Co Admin:
Choice of Contact:
Phone No Admin:
Contam. Facility:
MHSW Facility:

Detail(s)

Waste Class:	148
Waste Class Desc:	INORGANIC LABORATORY CHEMICALS
Waste Class:	211
Waste Class Desc:	AROMATIC SOLVENTS
Waste Class:	212
Waste Class Desc:	ALIPHATIC SOLVENTS
Waste Class:	213
Waste Class Desc:	PETROLEUM DISTILLATES
Waste Class:	221
Waste Class Desc:	LIGHT FUELS
Waste Class:	241

Map Key	Number of Records	Direction/ Distance (m)	Elev/Diff (m)	Site	DB
Waste Class Desc:		HALOGENATED SOLVENTS			
Waste Class:		243			
Waste Class Desc:		PCB'S			
Waste Class:		253			
Waste Class Desc:		EMULSIFIED OILS			
Waste Class:		263			
Waste Class Desc:		ORGANIC LABORATORY CHEMICALS			
Waste Class:		264			
Waste Class Desc:		PHOTOPROCESSING WASTES			

76 11 of 32 E/229.6 68.9 / 3.06 GVT. OF CAN. - ENERGY MINES & RESOURCES
568 BOOTH STREET GEN
OTTAWA ON K1A 0G1

Generator No:	ON0269510	Status:	
SIC Code:	8159	Co Admin:	
SIC Description:	OTHER GEN. ADMIN.	Choice of Contact:	
Approval Years:	98	Phone No Admin:	
PO Box No:		Contam. Facility:	
Country:		MHSW Facility:	

Detail(s)

Waste Class:	148
Waste Class Desc:	INORGANIC LABORATORY CHEMICALS
Waste Class:	211
Waste Class Desc:	AROMATIC SOLVENTS
Waste Class:	212
Waste Class Desc:	ALIPHATIC SOLVENTS
Waste Class:	213
Waste Class Desc:	PETROLEUM DISTILLATES
Waste Class:	221
Waste Class Desc:	LIGHT FUELS
Waste Class:	241
Waste Class Desc:	HALOGENATED SOLVENTS
Waste Class:	243
Waste Class Desc:	PCB'S
Waste Class:	253
Waste Class Desc:	EMULSIFIED OILS
Waste Class:	264
Waste Class Desc:	PHOTOPROCESSING WASTES
Waste Class:	263
Waste Class Desc:	ORGANIC LABORATORY CHEMICALS

76 12 of 32 E/229.6 68.9 / 3.06 GVT. OF CAN. - NATURAL RESOURCES
CANADA GEN
568 BOOTH STREET
OTTAWA ON K1A 0G1

Generator No:	ON0269510	Status:	
----------------------	-----------	----------------	--

Map Key	Number of Records	Direction/ Distance (m)	Elev/Diff (m)	Site	DB
SIC Code:	8159			Co Admin:	
SIC Description:	OTHER GEN. ADMIN.			Choice of Contact:	
Approval Years:	99			Phone No Admin:	
PO Box No:				Contam. Facility:	
Country:				MHSW Facility:	

Detail(s)

Waste Class:	122
Waste Class Desc:	ALKALINE WASTES - OTHER METALS
Waste Class:	148
Waste Class Desc:	INORGANIC LABORATORY CHEMICALS
Waste Class:	211
Waste Class Desc:	AROMATIC SOLVENTS
Waste Class:	212
Waste Class Desc:	ALIPHATIC SOLVENTS
Waste Class:	213
Waste Class Desc:	PETROLEUM DISTILLATES
Waste Class:	221
Waste Class Desc:	LIGHT FUELS
Waste Class:	241
Waste Class Desc:	HALOGENATED SOLVENTS
Waste Class:	243
Waste Class Desc:	PCB'S
Waste Class:	253
Waste Class Desc:	EMULSIFIED OILS
Waste Class:	263
Waste Class Desc:	ORGANIC LABORATORY CHEMICALS
Waste Class:	264
Waste Class Desc:	PHOTOPROCESSING WASTES

76 13 of 32 **E/229.6** **68.9 / 3.06** **DEPT. ENERGY, MINES AND RESOURCES**
568 BOOTH STREET
OTTAWA ON K1A 0G1 **GEN**

Generator No:	ON0269510	Status:
SIC Code:	8159	Co Admin:
SIC Description:	OTHER GEN. ADMIN.	Choice of Contact:
Approval Years:	00,01	Phone No Admin:
PO Box No:		Contam. Facility:
Country:		MHSW Facility:

Detail(s)

Waste Class:	122
Waste Class Desc:	ALKALINE WASTES - OTHER METALS
Waste Class:	148
Waste Class Desc:	INORGANIC LABORATORY CHEMICALS
Waste Class:	211
Waste Class Desc:	AROMATIC SOLVENTS

Map Key	Number of Records	Direction/ Distance (m)	Elev/Diff (m)	Site	DB
Waste Class:		212			
Waste Class Desc:		ALIPHATIC SOLVENTS			
Waste Class:		213			
Waste Class Desc:		PETROLEUM DISTILLATES			
Waste Class:		221			
Waste Class Desc:		LIGHT FUELS			
Waste Class:		241			
Waste Class Desc:		HALOGENATED SOLVENTS			
Waste Class:		243			
Waste Class Desc:		PCB'S			
Waste Class:		253			
Waste Class Desc:		EMULSIFIED OILS			
Waste Class:		263			
Waste Class Desc:		ORGANIC LABORATORY CHEMICALS			
Waste Class:		264			
Waste Class Desc:		PHOTOPROCESSING WASTES			

76	14 of 32	E/229.6	68.9 / 3.06	NATURAL RESOURCES CANADA 568 BOOTH STREET OTTAWA ON K1A 0G1	GEN
Generator No:	ON0269510			Status:	
SIC Code:				Co Admin:	
SIC Description:				Choice of Contact:	
Approval Years:	02			Phone No Admin:	
PO Box No:				Contam. Facility:	
Country:				MHSW Facility:	

Detail(s)

Waste Class:	211
Waste Class Desc:	AROMATIC SOLVENTS
Waste Class:	212
Waste Class Desc:	ALIPHATIC SOLVENTS
Waste Class:	122
Waste Class Desc:	ALKALINE WASTES - OTHER METALS
Waste Class:	148
Waste Class Desc:	INORGANIC LABORATORY CHEMICALS
Waste Class:	213
Waste Class Desc:	PETROLEUM DISTILLATES
Waste Class:	221
Waste Class Desc:	LIGHT FUELS
Waste Class:	241
Waste Class Desc:	HALOGENATED SOLVENTS
Waste Class:	253
Waste Class Desc:	EMULSIFIED OILS
Waste Class:	263
Waste Class Desc:	ORGANIC LABORATORY CHEMICALS

Map Key	Number of Records	Direction/ Distance (m)	Elev/Diff (m)	Site	DB
76	15 of 32	E/229.6	68.9 / 3.06	NATURAL RESOURCES CANADA METALS TECHNOLOGY LABORATORIES 568 BOOTH STREET OTTAWA ON	GEN
Generator No:	ON0269510			Status:	
SIC Code:	911910			Co Admin:	
SIC Description:	Other Fed. Government Public Administration			Choice of Contact:	
Approval Years:	03,04,05,06,07,08			Phone No Admin:	
PO Box No:				Contam. Facility:	
Country:				MHSW Facility:	
Detail(s)					
Waste Class:	148				
Waste Class Desc:	INORGANIC LABORATORY CHEMICALS				
Waste Class:	146				
Waste Class Desc:	OTHER SPECIFIED INORGANICS				
Waste Class:	331				
Waste Class Desc:	WASTE COMPRESSED GASES				
Waste Class:	122				
Waste Class Desc:	ALKALINE WASTES - OTHER METALS				
Waste Class:	241				
Waste Class Desc:	HALOGENATED SOLVENTS				
Waste Class:	211				
Waste Class Desc:	AROMATIC SOLVENTS				
Waste Class:	212				
Waste Class Desc:	ALIPHATIC SOLVENTS				
Waste Class:	213				
Waste Class Desc:	PETROLEUM DISTILLATES				
Waste Class:	221				
Waste Class Desc:	LIGHT FUELS				
Waste Class:	243				
Waste Class Desc:	PCB'S				
Waste Class:	253				
Waste Class Desc:	EMULSIFIED OILS				
Waste Class:	263				
Waste Class Desc:	ORGANIC LABORATORY CHEMICALS				
Waste Class:	264				
Waste Class Desc:	PHOTOPROCESSING WASTES				
76	16 of 32	E/229.6	68.9 / 3.06	568 Booth St. MINISTRY OF NATURAL RESOURCES CANADA<UNOFFICIAL> Ottawa ON	SPL
Ref No:	3766-6VRN2P			Discharger Report:	
Site No:				Material Group:	Gases/Particulates
Incident Dt:	11/3/2006			Health/Env Conseq:	
Year:				Client Type:	
Incident Cause:	Discharge or Emission to Air			Sector Type:	Other
Incident Event:				Agency Involved:	

Map Key	Number of Records	Direction/ Distance (m)	Elev/Diff (m)	Site	DB
Contaminant Code:	36			Nearest Watercourse:	
Contaminant Name:	HYDROGEN SULFIDE			Site Address:	568 BOOTH ST.
Contaminant Limit 1:				Site District Office:	Ottawa
Contam Limit Freq 1:				Site Postal Code:	
Contaminant UN No 1:				Site Region:	
Environment Impact:	Not Anticipated			Site Municipality:	Ottawa
Nature of Impact:	Air Pollution			Site Lot:	
Receiving Medium:	Air			Site Conc:	
Receiving Env:				Northing:	
MOE Response:				Easting:	
Dt MOE Arvl on Scn:				Site Geo Ref Accu:	
MOE Reported Dt:	11/21/2006			Site Map Datum:	
Dt Document Closed:				SAC Action Class:	
Incident Reason:	Other - Reason not otherwise defined			Source Type:	
Site Name:	568 BOOTH ST.				
Site County/District:					
Site Geo Ref Meth:					
Incident Summary:	MNR Canada: 20L H2S to atmosphere				
Contaminant Qty:	20 L				

[76](#) 17 of 32 E/229.6 68.9 / 3.06 City of Ottawa
568 Booth St.,(parking lot)
Ottawa ON GEN

Generator No:	ON2805966	Status:	
SIC Code:	913150	Co Admin:	
SIC Description:		Choice of Contact:	
Approval Years:	2013	Phone No Admin:	
PO Box No:		Contam. Facility:	
Country:		MHSW Facility:	

Detail(s)

Waste Class:	263
Waste Class Desc:	ORGANIC LABORATORY CHEMICALS
Waste Class:	145
Waste Class Desc:	PAINT/PIGMENT/COATING RESIDUES
Waste Class:	112
Waste Class Desc:	ACID WASTE - HEAVY METALS
Waste Class:	221
Waste Class Desc:	LIGHT FUELS
Waste Class:	146
Waste Class Desc:	OTHER SPECIFIED INORGANICS
Waste Class:	261
Waste Class Desc:	PHARMACEUTICALS
Waste Class:	148
Waste Class Desc:	INORGANIC LABORATORY CHEMICALS
Waste Class:	121
Waste Class Desc:	ALKALINE WASTES - HEAVY METALS
Waste Class:	252
Waste Class Desc:	WASTE OILS & LUBRICANTS
Waste Class:	242
Waste Class Desc:	HALOGENATED PESTICIDES

Map Key	Number of Records	Direction/ Distance (m)	Elev/Diff (m)	Site	DB
Waste Class:		212			
Waste Class Desc:		ALIPHATIC SOLVENTS			
Waste Class:		312			
Waste Class Desc:		PATHOLOGICAL WASTES			
Waste Class:		331			
Waste Class Desc:		WASTE COMPRESSED GASES			
76	18 of 32	E/229.6	68.9 / 3.06	NATURAL RESOURCES CANADA METALS TECHNOLOGY LABORATORIES 568 BOOTH STREET OTTAWA ON	GEN
Generator No:	ON0269510			Status:	
SIC Code:	911910			Co Admin:	
SIC Description:	Other Federal Government Public Administration			Choice of Contact:	
Approval Years:	2009			Phone No Admin:	
PO Box No:				Contam. Facility:	
Country:				MHSW Facility:	
<u>Detail(s)</u>					
Waste Class:		122			
Waste Class Desc:		ALKALINE WASTES - OTHER METALS			
Waste Class:		213			
Waste Class Desc:		PETROLEUM DISTILLATES			
Waste Class:		264			
Waste Class Desc:		PHOTOPROCESSING WASTES			
Waste Class:		331			
Waste Class Desc:		WASTE COMPRESSED GASES			
Waste Class:		221			
Waste Class Desc:		LIGHT FUELS			
Waste Class:		148			
Waste Class Desc:		INORGANIC LABORATORY CHEMICALS			
Waste Class:		211			
Waste Class Desc:		AROMATIC SOLVENTS			
Waste Class:		212			
Waste Class Desc:		ALIPHATIC SOLVENTS			
Waste Class:		263			
Waste Class Desc:		ORGANIC LABORATORY CHEMICALS			
Waste Class:		241			
Waste Class Desc:		HALOGENATED SOLVENTS			
Waste Class:		243			
Waste Class Desc:		PCBS			
Waste Class:		253			
Waste Class Desc:		EMULSIFIED OILS			
76	19 of 32	E/229.6	68.9 / 3.06	NATURAL RESOURCES CANADA METALS TECHNOLOGY LABORATORIES 568 BOOTH STREET	GEN

Map Key	Number of Records	Direction/ Distance (m)	Elev/Diff (m)	Site	DB
---------	-------------------	----------------------------	------------------	------	----

OTTAWA ON

Generator No:	ON0269510	Status:
SIC Code:	911910	Co Admin:
SIC Description:	Other Federal Government Public Administration	Choice of Contact:
Approval Years:	2010	Phone No Admin:
PO Box No:		Contam. Facility:
Country:		MHSW Facility:

Detail(s)

Waste Class:	213
Waste Class Desc:	PETROLEUM DISTILLATES
Waste Class:	243
Waste Class Desc:	PCBS
Waste Class:	264
Waste Class Desc:	PHOTOPROCESSING WASTES
Waste Class:	146
Waste Class Desc:	OTHER SPECIFIED INORGANICS
Waste Class:	148
Waste Class Desc:	INORGANIC LABORATORY CHEMICALS
Waste Class:	331
Waste Class Desc:	WASTE COMPRESSED GASES
Waste Class:	252
Waste Class Desc:	WASTE OILS & LUBRICANTS
Waste Class:	263
Waste Class Desc:	ORGANIC LABORATORY CHEMICALS
Waste Class:	253
Waste Class Desc:	EMULSIFIED OILS
Waste Class:	211
Waste Class Desc:	AROMATIC SOLVENTS
Waste Class:	221
Waste Class Desc:	LIGHT FUELS
Waste Class:	122
Waste Class Desc:	ALKALINE WASTES - OTHER METALS
Waste Class:	241
Waste Class Desc:	HALOGENATED SOLVENTS
Waste Class:	212
Waste Class Desc:	ALIPHATIC SOLVENTS

76	20 of 32	E/229.6	68.9 / 3.06	City of Ottawa 568 Booth St.,(parking lot) Ottawa ON K1A 0G1	GEN
--------------------	----------	---------	-------------	--	-----

Generator No:	ON2805966	Status:
SIC Code:	913150	Co Admin:
SIC Description:	Municipal Regulatory Services	Choice of Contact:
Approval Years:	2010	Phone No Admin:
PO Box No:		Contam. Facility:
Country:		MHSW Facility:

Map Key	Number of Records	Direction/ Distance (m)	Elev/Diff (m)	Site	DB
<u>Detail(s)</u>					
Waste Class:		148			
Waste Class Desc:		INORGANIC LABORATORY CHEMICALS			
Waste Class:		312			
Waste Class Desc:		PATHOLOGICAL WASTES			
Waste Class:		331			
Waste Class Desc:		WASTE COMPRESSED GASES			
Waste Class:		221			
Waste Class Desc:		LIGHT FUELS			
Waste Class:		263			
Waste Class Desc:		ORGANIC LABORATORY CHEMICALS			
Waste Class:		252			
Waste Class Desc:		WASTE OILS & LUBRICANTS			
Waste Class:		145			
Waste Class Desc:		PAINT/PIGMENT/COATING RESIDUES			
Waste Class:		261			
Waste Class Desc:		PHARMACEUTICALS			
Waste Class:		212			
Waste Class Desc:		ALIPHATIC SOLVENTS			
Waste Class:		242			
Waste Class Desc:		HALOGENATED PESTICIDES			

76	21 of 32	E/229.6	68.9 / 3.06	NATURAL RESOURCES CANADA 568 BOOTH ST OTTAWA ON K1A 1G5	GEN
Generator No:	ON4593851			Status:	
SIC Code:	541710			Co Admin:	
SIC Description:	Research and Development in the Physical Engineering and Life Sciences			Choice of Contact:	
Approval Years:	2010			Phone No Admin:	
PO Box No:				Contam. Facility:	
Country:				MHSW Facility:	

<u>Detail(s)</u>					
Waste Class:		221			
Waste Class Desc:		LIGHT FUELS			

76	22 of 32	E/229.6	68.9 / 3.06	City of Ottawa 568 Booth St.,(parking lot) Ottawa ON K1A 0G1	GEN
Generator No:	ON2805966			Status:	
SIC Code:	913150			Co Admin:	
SIC Description:	Municipal Regulatory Services			Choice of Contact:	
Approval Years:	2011			Phone No Admin:	
PO Box No:				Contam. Facility:	
Country:				MHSW Facility:	

<u>Detail(s)</u>					
-------------------------	--	--	--	--	--

Map Key	Number of Records	Direction/ Distance (m)	Elev/Diff (m)	Site	DB
Waste Class:		261			
Waste Class Desc:		PHARMACEUTICALS			
Waste Class:		263			
Waste Class Desc:		ORGANIC LABORATORY CHEMICALS			
Waste Class:		148			
Waste Class Desc:		INORGANIC LABORATORY CHEMICALS			
Waste Class:		221			
Waste Class Desc:		LIGHT FUELS			
Waste Class:		252			
Waste Class Desc:		WASTE OILS & LUBRICANTS			
Waste Class:		212			
Waste Class Desc:		ALIPHATIC SOLVENTS			
Waste Class:		242			
Waste Class Desc:		HALOGENATED PESTICIDES			
Waste Class:		331			
Waste Class Desc:		WASTE COMPRESSED GASES			
Waste Class:		312			
Waste Class Desc:		PATHOLOGICAL WASTES			
Waste Class:		145			
Waste Class Desc:		PAINT/PIGMENT/COATING RESIDUES			

76	23 of 32	E/229.6	68.9 / 3.06	NATURAL RESOURCES CANADA METALS TECHNOLOGY LABORATORIES 568 BOOTH STREET OTTAWA ON	GEN
Generator No:	ON0269510			Status:	
SIC Code:	911910			Co Admin:	
SIC Description:	Other Federal Government Public Administration			Choice of Contact:	
Approval Years:	2011			Phone No Admin:	
PO Box No:				Contam. Facility:	
Country:				MHSW Facility:	

Detail(s)

Waste Class:	221
Waste Class Desc:	LIGHT FUELS
Waste Class:	212
Waste Class Desc:	ALIPHATIC SOLVENTS
Waste Class:	211
Waste Class Desc:	AROMATIC SOLVENTS
Waste Class:	263
Waste Class Desc:	ORGANIC LABORATORY CHEMICALS
Waste Class:	213
Waste Class Desc:	PETROLEUM DISTILLATES
Waste Class:	146
Waste Class Desc:	OTHER SPECIFIED INORGANICS

Map Key	Number of Records	Direction/ Distance (m)	Elev/Diff (m)	Site	DB
Waste Class:		243			
Waste Class Desc:		PCBS			
Waste Class:		122			
Waste Class Desc:		ALKALINE WASTES - OTHER METALS			
Waste Class:		148			
Waste Class Desc:		INORGANIC LABORATORY CHEMICALS			
Waste Class:		241			
Waste Class Desc:		HALOGENATED SOLVENTS			
Waste Class:		331			
Waste Class Desc:		WASTE COMPRESSED GASES			
Waste Class:		252			
Waste Class Desc:		WASTE OILS & LUBRICANTS			
Waste Class:		253			
Waste Class Desc:		EMULSIFIED OILS			
Waste Class:		264			
Waste Class Desc:		PHOTOPROCESSING WASTES			

76	24 of 32	E/229.6	68.9 / 3.06	NATURAL RESOURCES CANADA METALS TECHNOLOGY LABORATORIES 568 BOOTH STREET OTTAWA ON	GEN
Generator No:	ON0269510			Status:	
SIC Code:	911910			Co Admin:	
SIC Description:	Other Federal Government Public Administration			Choice of Contact:	
Approval Years:	2012			Phone No Admin:	
PO Box No:				Contam. Facility:	
Country:				MHSW Facility:	

Detail(s)

Waste Class:	212
Waste Class Desc:	ALIPHATIC SOLVENTS
Waste Class:	263
Waste Class Desc:	ORGANIC LABORATORY CHEMICALS
Waste Class:	211
Waste Class Desc:	AROMATIC SOLVENTS
Waste Class:	331
Waste Class Desc:	WASTE COMPRESSED GASES
Waste Class:	241
Waste Class Desc:	HALOGENATED SOLVENTS
Waste Class:	253
Waste Class Desc:	EMULSIFIED OILS
Waste Class:	264
Waste Class Desc:	PHOTOPROCESSING WASTES
Waste Class:	146
Waste Class Desc:	OTHER SPECIFIED INORGANICS
Waste Class:	148

Map Key	Number of Records	Direction/ Distance (m)	Elev/Diff (m)	Site	DB
Waste Class Desc:		INORGANIC LABORATORY CHEMICALS			
Waste Class:		221			
Waste Class Desc:		LIGHT FUELS			
Waste Class:		122			
Waste Class Desc:		ALKALINE WASTES - OTHER METALS			
Waste Class:		252			
Waste Class Desc:		WASTE OILS & LUBRICANTS			
Waste Class:		243			
Waste Class Desc:		PCBS			
Waste Class:		213			
Waste Class Desc:		PETROLEUM DISTILLATES			
76	25 of 32	E/229.6	68.9 / 3.06	City of Ottawa 568 Booth St.,(parking lot) Ottawa ON K1A 0G1	GEN
Generator No:		ON2805966		Status:	
SIC Code:		913150		Co Admin:	
SIC Description:		Municipal Regulatory Services		Choice of Contact:	
Approval Years:		2012		Phone No Admin:	
PO Box No:				Contam. Facility:	
Country:				MHSW Facility:	
<u>Detail(s)</u>					
Waste Class:		242			
Waste Class Desc:		HALOGENATED PESTICIDES			
Waste Class:		145			
Waste Class Desc:		PAINT/PIGMENT/COATING RESIDUES			
Waste Class:		252			
Waste Class Desc:		WASTE OILS & LUBRICANTS			
Waste Class:		148			
Waste Class Desc:		INORGANIC LABORATORY CHEMICALS			
Waste Class:		221			
Waste Class Desc:		LIGHT FUELS			
Waste Class:		212			
Waste Class Desc:		ALIPHATIC SOLVENTS			
Waste Class:		263			
Waste Class Desc:		ORGANIC LABORATORY CHEMICALS			
Waste Class:		331			
Waste Class Desc:		WASTE COMPRESSED GASES			
Waste Class:		261			
Waste Class Desc:		PHARMACEUTICALS			
Waste Class:		312			
Waste Class Desc:		PATHOLOGICAL WASTES			
76	26 of 32	E/229.6	68.9 / 3.06	Unknown<UNOFFICIAL> 568 Booth Street Ottawa ON	SPL

Map Key	Number of Records	Direction/ Distance (m)	Elev/Diff (m)	Site	DB
Ref No: Site No: Incident Dt: Year: Incident Cause: Incident Event: Contaminant Code: Contaminant Name: Contaminant Limit 1: Contam Limit Freq 1: Contaminant UN No 1: Environment Impact: Nature of Impact: Receiving Medium: Receiving Env: MOE Response: Dt MOE Arvl on Scn: MOE Reported Dt: Dt Document Closed: Incident Reason: Site Name: Site County/District: Site Geo Ref Meth: Incident Summary: Contaminant Qty:	8411-999QVK 2013/07/03 Leak/Break 15 HYDRAULIC OIL Confirmed Surface Water Pollution No Field Response 2013/07/03 Equipment Failure 568 Booth Street<UNOFFICIAL>	Discharger Report: Material Group: Health/Env Conseq: Client Type: Sector Type: Agency Involved: Nearest Watercourse: Site Address: Site District Office: Site Postal Code: Site Region: Site Municipality: Site Lot: Site Conc: Northing: Easting: Site Geo Ref Accu: Site Map Datum: SAC Action Class: Source Type:	Motor Vehicle 568 Booth Street Ottawa Watercourse Spills		
76	27 of 32	E/229.6	68.9 / 3.06	SNC Lavalin 568 Booth Street Ottawa ON	GEN
Generator No: SIC Code: SIC Description: Approval Years: PO Box No: Country:	ON9390542 237990 OTHER HEAVY AND CIVIL ENGINEERING CONSTRUCTION 2013	Status: Co Admin: Choice of Contact: Phone No Admin: Contam. Facility: MHSW Facility:			
Detail(s)					
Waste Class: Waste Class Desc:	221 LIGHT FUELS				
76	28 of 32	E/229.6	68.9 / 3.06	Natural Resources Canada 568 Booth Street Ottawa ON K1A 0E4	GEN
Generator No: SIC Code: SIC Description: Approval Years: PO Box No: Country:	ON7042156 911910 911910 2015 Canada	Status: Co Admin: Choice of Contact: Phone No Admin: Contam. Facility: MHSW Facility:	Trevor Bergh CO_OFFICIAL 613-947-4531 Ext. No No		
Detail(s)					
Waste Class: Waste Class Desc:	252 WASTE OILS & LUBRICANTS				

Map Key	Number of Records	Direction/ Distance (m)	Elev/Diff (m)	Site	DB
76	29 of 32	E/229.6	68.9 / 3.06	Natural Resources Canada 568 Booth Street Ottawa ON K1A 0E4	GEN
Generator No:	ON7042156			Status:	
SIC Code:	911910			Co Admin:	Trevor Bergh
SIC Description:	911910			Choice of Contact:	CO_OFFICIAL
Approval Years:	2014			Phone No Admin:	613-947-4531 Ext.
PO Box No:				Contam. Facility:	No
Country:	Canada			MHSW Facility:	No
<u>Detail(s)</u>					
Waste Class:	252				
Waste Class Desc:	WASTE OILS & LUBRICANTS				
76	30 of 32	E/229.6	68.9 / 3.06	568 Booth Street Ottawa ON K1S	EHS
Order No:	20180614132			Nearest Intersection:	
Status:	C			Municipality:	
Report Type:	Standard Report			Client Prov/State:	ON
Report Date:	21-JUN-18			Search Radius (km):	.25
Date Received:	14-JUN-18			X:	-75.706519
Previous Site Name:				Y:	45.401448
Lot/Building Size:					
Additional Info Ordered:					
76	31 of 32	E/229.6	68.9 / 3.06	Canada Lands Company CLC Limited 568 Booth Street Ottawa ON K1A0G1	GEN
Generator No:	ON8173653			Status:	Registered
SIC Code:				Co Admin:	
SIC Description:				Choice of Contact:	
Approval Years:	As of Jul 2020			Phone No Admin:	
PO Box No:				Contam. Facility:	
Country:	Canada			MHSW Facility:	
<u>Detail(s)</u>					
Waste Class:	222 L				
Waste Class Desc:	Heavy fuels				
Waste Class:	251 L				
Waste Class Desc:	Waste oils/sludges (petroleum based)				
Waste Class:	252 L				
Waste Class Desc:	Waste crankcase oils and lubricants				
Waste Class:	212 L				
Waste Class Desc:	Aliphatic solvents and residues				
Waste Class:	221 L				
Waste Class Desc:	Light fuels				
76	32 of 32	E/229.6	68.9 / 3.06	Canada Lands Company CLC Limited 568 Booth Street Ottawa ON K1A0G1	GEN
Generator No:	ON8173653			Status:	Registered

Map Key	Number of Records	Direction/ Distance (m)	Elev/Diff (m)	Site	DB
SIC Code: SIC Description: Approval Years: As of Nov 2021 PO Box No: Country: Canada				Co Admin: Choice of Contact: Phone No Admin: Contam. Facility: MHSW Facility:	
Detail(s)					
Waste Class:		221 L			
Waste Class Desc:		Light fuels			
Waste Class:		212 L			
Waste Class Desc:		Aliphatic solvents and residues			
Waste Class:		222 L			
Waste Class Desc:		Heavy fuels			
Waste Class:		252 L			
Waste Class Desc:		Waste crankcase oils and lubricants			
Waste Class:		251 L			
Waste Class Desc:		Waste oils/sludges (petroleum based)			

<u>77</u>	1 of 1	NW/230.2	66.9 / 1.00	ON	BORE
Borehole ID:	847360			Inclin FLG:	No
OGF ID:	215589024			SP Status:	Initial Entry
Status:	Decommissioned			Surv Elev:	No
Type:	Borehole			Piezometer:	No
Use:	Geotechnical/Geological Investigation			Primary Name:	
Completion Date:	05-JUN-1959			Municipality:	
Static Water Level:				Lot:	LOT 39
Primary Water Use:				Township:	NEPEAN
Sec. Water Use:				Latitude DD:	45.402927
Total Depth m:	5			Longitude DD:	-75.71107
Depth Ref:	Ground Surface			UTM Zone:	18
Depth Elev:				Easting:	444351
Drill Method:	Boring			Northing:	5027958
Orig Ground Elev m:	60.1			Location Accuracy:	
Elev Reliabil Note:				Accuracy:	Within 10 metres
DEM Ground Elev m:	67				
Concession:	CON 1 ON OTTAWA RIVER				
Location D:					
Survey D:					
Comments:					

Borehole Geology Stratum

Geology Stratum ID:	6557005	Mat Consistency:	
Top Depth:	1.8	Material Moisture:	
Bottom Depth:	3.4	Material Texture:	
Material Color:		Non Geo Mat Type:	
Material 1:	Limestone	Geologic Formation:	
Material 2:		Geologic Group:	
Material 3:		Geologic Period:	
Material 4:		Depositional Gen:	
Gsc Material Description:			
Stratum Description:	LIMESTONE, CORE RECOVERY 88% **Note: Many records provided by the department have a truncated [Stratum Description] field.		
Geology Stratum ID:	6557006	Mat Consistency:	
Top Depth:	3.4	Material Moisture:	

Map Key	Number of Records	Direction/ Distance (m)	Elev/Diff (m)	Site	DB
Bottom Depth: Material Color: Material 1: Material 2: Material 3: Material 4: Gsc Material Description: Stratum Description:	5 Limestone			Material Texture: Non Geo Mat Type: Geologic Formation: Geologic Group: Geologic Period: Depositional Gen:	
		LIMESTONE, CORE RECOVERY 91%	**Note: Many records provided by the department have a truncated [Stratum Description] field.		
Geology Stratum ID: Top Depth: Bottom Depth: Material Color: Material 1: Material 2: Material 3: Material 4: Gsc Material Description: Stratum Description:	6557004 0 1.8 Fill			Mat Consistency: Material Moisture: Material Texture: Non Geo Mat Type: Geologic Formation: Geologic Group: Geologic Period: Depositional Gen:	
		FILL	**Note: Many records provided by the department have a truncated [Stratum Description] field.		

78	1 of 1	N/230.9	67.9 / 1.98	HWY 417 E.B.L. Ottawa ON	WWIS
Well ID: Construction Date: Primary Water Use: Sec. Water Use: Final Well Status: Water Type: Casing Material: Audit No: Tag: Construction Method: Elevation (m): Elevation Reliability: Depth to Bedrock: Well Depth: Overburden/Bedrock: Pump Rate: Static Water Level: Flowing (Y/N): Flow Rate: Clear/Cloudy:	7348935 Test Hole Abandoned-Other Z297804			Data Entry Status: Data Src: Date Received: Selected Flag: Abandonment Rec: Contractor: Form Version: Owner: Street Name: County: Municipality: Site Info: Lot: Concession: Concession Name: Easting NAD83: Northing NAD83: Zone: UTM Reliability:	12/6/2019 TRUE Yes 7148 7 HWY 417 E.B.L. OTTAWA OTTAWA CITY

PDF URL (Map):

Additional Detail(s) (Map)

Well Completed Date:
Year Completed:
Depth (m):
Latitude: 45.4032080907553
Longitude: -75.7093486655742
Path:

Bore Hole Information

Bore Hole ID:	1007737681	Elevation:	
DP2BR:		Elevrc:	
Spatial Status:		Zone:	18
Code OB:		East83:	444486.00
Code OB Desc:		North83:	5027988.00

Map Key	Number of Records	Direction/ Distance (m)	Elev/Diff (m)	Site	DB
Open Hole: Cluster Kind: Date Completed: Remarks: Elevrc Desc: Location Source Date: Improvement Location Source: Improvement Location Method: Source Revision Comment: Supplier Comment:				Org CS: UTM83 UTMRC: 4 UTMRC Desc: margin of error : 30 m - 100 m Location Method: wwr	
<u>Overburden and Bedrock</u>					
<u>Materials Interval</u>					
Formation ID: Layer: Color: General Color: Mat1: Most Common Material: Mat2: Mat2 Desc: Mat3: Mat3 Desc: Formation Top Depth: Formation End Depth: Formation End Depth UOM:		1008305976			
<u>Annular Space/Abandonment</u>					
<u>Sealing Record</u>					
Plug ID: Layer: Plug From: Plug To: Plug Depth UOM:		1008305983	1	0.0	10.670000076293945
<u>Method of Construction & Well</u>					
<u>Use</u>					
Method Construction ID: Method Construction Code: Method Construction: Other Method Construction:		1008305982			
<u>Pipe Information</u>					
Pipe ID: Casing No: Comment: Alt Name:		1008305975	0		
<u>Construction Record - Casing</u>					
Casing ID: Layer: Material: Open Hole or Material: Depth From: Depth To: Casing Diameter: Casing Diameter UOM:		1008305979			cm

Map Key	Number of Records	Direction/ Distance (m)	Elev/Diff (m)	Site	DB
Casing Depth UOM:		m			
<u>Construction Record - Screen</u>					
Screen ID:	1008305980				
Layer:					
Slot:					
Screen Top Depth:					
Screen End Depth:					
Screen Material:					
Screen Depth UOM:	m				
Screen Diameter UOM:	cm				
Screen Diameter:					
<u>Water Details</u>					
Water ID:	1008305978				
Layer:					
Kind Code:					
Kind:					
Water Found Depth:					
Water Found Depth UOM:	m				
<u>Hole Diameter</u>					
Hole ID:	1008305977				
Diameter:					
Depth From:					
Depth To:					
Hole Depth UOM:	m				
Hole Diameter UOM:	cm				

<u>79</u>	1 of 1	NNE/231.1	68.5 / 2.57	ON	BORE
Borehole ID:	847602			Inclin FLG:	No
OGF ID:	215589259			SP Status:	Initial Entry
Status:	Decommissioned			Surv Elev:	No
Type:	Borehole			Piezometer:	No
Use:	Geotechnical/Geological Investigation			Primary Name:	
Completion Date:	13-JAN-1962			Municipality:	
Static Water Level:				Lot:	LOT 39
Primary Water Use:				Township:	NEPEAN
Sec. Water Use:				Latitude DD:	45.403157
Total Depth m:	9.6			Longitude DD:	-75.708888
Depth Ref:	Ground Surface			UTM Zone:	18
Depth Elev:				Easting:	444522
Drill Method:	Diamond Drill			Northing:	5027982
Orig Ground Elev m:	58.7			Location Accuracy:	
Elev Reliabil Note:				Accuracy:	Within 10 metres
DEM Ground Elev m:	68.8				
Concession:	CON 1 ON OTTAWA RIVER				
Location D:					
Survey D:					
Comments:	Hard to read records				

Borehole Geology Stratum

Geology Stratum ID:	6558165	Mat Consistency:	
Top Depth:	3.8	Material Moisture:	
Bottom Depth:	5.3	Material Texture:	
Material Color:		Non Geo Mat Type:	

Map Key	Number of Records	Direction/ Distance (m)	Elev/Diff (m)	Site	DB
Material 1: Material 2: Material 3: Material 4: Gsc Material Description: Stratum Description:	Limestone			Geologic Formation: Geologic Group: Geologic Period: Depositional Gen:	
		WEATHERED AND FRACTURED LIMESTONE **Note: Many records provided by the department have a truncated [Stratum Description] field.			
Geology Stratum ID: Top Depth: Bottom Depth: Material Color: Material 1: Material 2: Material 3: Material 4: Gsc Material Description: Stratum Description:	6558166 5.3 6.2			Mat Consistency: Material Moisture: Material Texture: Non Geo Mat Type: Geologic Formation: Geologic Group: Geologic Period: Depositional Gen:	
	Limestone	LIMESTONE **Note: Many records provided by the department have a truncated [Stratum Description] field.			
Geology Stratum ID: Top Depth: Bottom Depth: Material Color: Material 1: Material 2: Material 3: Material 4: Gsc Material Description: Stratum Description:	6558168 6.9 9.6			Mat Consistency: Material Moisture: Material Texture: Non Geo Mat Type: Geologic Formation: Geologic Group: Geologic Period: Depositional Gen:	
	Limestone	LIMESTONE **Note: Many records provided by the department have a truncated [Stratum Description] field.			
Geology Stratum ID: Top Depth: Bottom Depth: Material Color: Material 1: Material 2: Material 3: Material 4: Gsc Material Description: Stratum Description:	6558164 0 3.8			Mat Consistency: Material Moisture: Material Texture: Non Geo Mat Type: Geologic Formation: Geologic Group: Geologic Period: Depositional Gen:	
	Fill Sand Silt Gravel	FILL SAND SILT GRAVEL BOULDERS AND PIECES OF CONCRETE **Note: Many records provided by the department have a truncated [Stratum Description] field.			
Geology Stratum ID: Top Depth: Bottom Depth: Material Color: Material 1: Material 2: Material 3: Material 4: Gsc Material Description: Stratum Description:	6558167 6.2 6.9			Mat Consistency: Material Moisture: Material Texture: Non Geo Mat Type: Geologic Formation: Geologic Group: Geologic Period: Depositional Gen:	
	Limestone	FRACTURED LIMESTONE **Note: Many records provided by the department have a truncated [Stratum Description] field.			

80	1 of 1	ENE/231.4	69.9 / 4.00	550 Booth Street, Ottawa, ON Ottawa ON K1S	EHS
Order No: Status: Report Type: Report Date: Date Received: Previous Site Name: Lot/Building Size: Additional Info Ordered:	21071900287 C RSC Report (Urban) 22-JUL-21 19-JUL-21			Nearest Intersection: Municipality: Client Prov/State: Search Radius (km): X: Y:	ON .3 -75.70688082 45.40197051
	Fire Insur. Maps and/or Site Plans; City Directory; Aerial Photos				

Map Key	Number of Records	Direction/ Distance (m)	Elev/Diff (m)	Site	DB
---------	-------------------	----------------------------	------------------	------	----

81	1 of 3	ENE/231.7	69.9 / 4.00	Booth Street Ottawa ON	FCS
--------------------	--------	------------------	--------------------	---	------------

SGC: 3506008
Site ID: 58479001
Departmental ID: Booth Street Complex, Ottawa, ON
Depart Code: RSN
Class Type: 2
Class: Medium Priority for Action
Site Name: Booth Street
Site Name (FR): Rue Booth
Site Status: Closed
Site Status Desc: Remediation / risk management completed. No further action required.
Site Status (FR): Fermé
Description (FR): Assainissement terminé ou mesures de gestion des risques prises. Aucune autre mesure nécessaire.
Involv Code:
Census Division: Ottawa
Municipality: Ottawa
Census Sub Class: 1
Latitude: 45.401974
Longitude: -75.706879
Location:
Protected Data: 0
FED: 075
Fed Electoral District: Ottawa Centre
Fed Electoral District (FR): Ottawa-Centre
Metro:
Nearest Pop. Area:
Highest Step Cmpltd: 8
Site Deleted Flag:
Created: 2005-07-28T11:46:00
Modified: 2017-05-04T18:37:00
Property No.: 58479
Est m³ Contmnted: 5,295
Est Ha Contmnted:
Est Tons Contamin:
Est Population at 1 Km: 14,319
Est Population at 5 Km: 238,615
Est Population at 10 Km: 635,631
Est Population at 25 Km: 1,225,569
Est Population at 50 Km: 1,441,281
Reporting Org:
Reporting Org (FR):
Reason for Involv: Federal Real Property
Reason for Involv (FR): Biens immobiliers fédéraux
Liabile Third Party:
Class (FR): Priorité d'intervention moyenne
Action Plan:
Action Plan (FR):
Site Mgmt Strategy:
Minimap URL: <http://www.tbs-sct.gc.ca/fcsi-rscf/minimap.aspx?fsi=58479001>
Additional Info:
Additional Info (FR):

Contamination

Contaminant: Metal, metalloid, and organometallic
Contamination (FR): Métaux, métalloïdes, et organométalliques
Medium Code: 0
Medium: Not Available
Medium (FR): Non disponible

<i>Map Key</i>	<i>Number of Records</i>	<i>Direction/ Distance (m)</i>	<i>Elev/Diff (m)</i>	<i>Site</i>	<i>DB</i>
Contaminant:				PAHs (polycyclic aromatic hydrocarbon)	
Contamination (FR):				HAP (hydrocarbures aromatiques polycycliques)	
Medium Code:				0	
Medium:				Not Available	
Medium (FR):				Non disponible	
Contaminant:				PHCs (petroleum hydrocarbons)	
Contamination (FR):				HCP (hydrocarbures pétroliers)	
Medium Code:				0	
Medium:				Not Available	
Medium (FR):				Non disponible	
<u>Annual Data</u>					
Fiscal Year:				2009-2010	
Reporting Organization:				RSN	
Reporting Organization (EN):				Natural Resources Canada	
Reporting Organization (FR):				Ressources naturelles Canada	
Class Type:					
Class (EN):					
Class (FR):					
CCME Flag:					
CCME NCS Year:					
Step Name (EN):					
Step Name (FR):					
Highest Step Completed:				07	
Highest Step Completed Desc:					
Planned Compl Date Step7:					
Planned Compl Date Step8:					
Planned Compl Date Step9:					
Created:					
Modified:					
NCSCS Year:					
Closed:				No	
Actual Cubic Metres Rem:				0	
Actual Hectares Rem:				0	
Actual Tons Remediated:				0	
Total Asmt Expenditure:				\$215,846.00	
Total Remediation Expenditure:				\$215,846.00	
Total Care/Maint Expenditur:				\$0.00	
Total Mntring Expenditure:				\$0.00	
Ttl Expenditure Reduc Liabil:					
FCSAP Asmt Expenditure:				\$112,677.00	
FCSAP Remed Expenditure:				\$215,846.00	
FCSAP Care/Maint Expenditur:				\$0.00	
FCSAP Mntring Expenditure:				\$0.00	
<u>Annual Data</u>					
Fiscal Year:				2011-2012	
Reporting Organization:				RSN	
Reporting Organization (EN):				Natural Resources Canada	
Reporting Organization (FR):				Ressources naturelles Canada	
Class Type:					
Class (EN):					
Class (FR):					
CCME Flag:					
CCME NCS Year:					
Step Name (EN):					
Step Name (FR):					
Highest Step Completed:				08	
Highest Step Completed Desc:					
Planned Compl Date Step7:					

Map Key	Number of Records	Direction/ Distance (m)	Elev/Diff (m)	Site	DB
---------	-------------------	----------------------------	------------------	------	----

Planned Compl Date Step8:
Planned Compl Date Step9:
Created:
Modified:
NCSCS Year:
Closed: Yes
Actual Cubic Metres Rem: 0
Actual Hectares Rem: 0
Actual Tons Remediated: 0
Total Asmt Expenditure: \$11,352.23
Total Remediation Expenditure: \$11,352.23
Total Care/Maint Expenditur: \$0.00
Total Mntring Expenditure: \$0.00
Ttl Expenditure Reduc Liabil:
FCSAP Asmt Expenditure: \$0.00
FCSAP Remed Expenditure: \$0.00
FCSAP Care/Maint Expenditur: \$0.00
FCSAP Mntring Expenditure: \$0.00

Annual Data

Fiscal Year: 2010-2011
Reporting Organization: RSN
Reporting Organization (EN): Natural Resources Canada
Reporting Organization (FR): Ressources naturelles Canada
Class Type:
Class (EN):
Class (FR):
CCME Flag:
CCME NCS Year:
Step Name (EN):
Step Name (FR):
Highest Step Completed: 08
Highest Step Completed Desc:
Planned Compl Date Step7:
Planned Compl Date Step8:
Planned Compl Date Step9:
Created:
Modified:
NCSCS Year:
Closed: Yes
Actual Cubic Metres Rem: 0
Actual Hectares Rem: 0
Actual Tons Remediated: 15,723.93
Total Asmt Expenditure: \$1,715,580.00
Total Remediation Expenditure: \$1,715,580.00
Total Care/Maint Expenditur: \$0.00
Total Mntring Expenditure: \$0.00
Ttl Expenditure Reduc Liabil:
FCSAP Asmt Expenditure: \$0.00
FCSAP Remed Expenditure: \$1,715,580.00
FCSAP Care/Maint Expenditur: \$0.00
FCSAP Mntring Expenditure: \$0.00

Annual Data

Fiscal Year: 2007-2008
Reporting Organization: RSN
Reporting Organization (EN): Natural Resources Canada
Reporting Organization (FR): Ressources naturelles Canada
Class Type:
Class (EN):
Class (FR):
CCME Flag:

Map Key	Number of Records	Direction/ Distance (m)	Elev/Diff (m)	Site	DB
---------	-------------------	----------------------------	------------------	------	----

CCME NCS Year:
Step Name (EN):
Step Name (FR):
Highest Step Completed: 08
Highest Step Completed Desc:
Planned Compl Date Step7:
Planned Compl Date Step8:
Planned Compl Date Step9:
Created:
Modified:
NCSCS Year:
Closed: No
Actual Cubic Metres Rem: 0
Actual Hectares Rem: 0
Actual Tons Remediated: 0
Total Asmt Expenditure: \$0.00
Total Remediation Expenditure: \$0.00
Total Care/Maint Expenditur: \$0.00
Total Mntring Expenditure: \$0.00
Ttl Expenditure Reduc Liabil:
FCSAP Asmt Expenditure: \$0.00
FCSAP Remed Expenditure: \$0.00
FCSAP Care/Maint Expenditur: \$0.00
FCSAP Mntring Expenditure: \$0.00

Annual Data

Fiscal Year: 2006-2007
Reporting Organization: RSN
Reporting Organization (EN): Natural Resources Canada
Reporting Organization (FR): Ressources naturelles Canada
Class Type:
Class (EN):
Class (FR):
CCME Flag:
CCME NCS Year:
Step Name (EN):
Step Name (FR):
Highest Step Completed: 08
Highest Step Completed Desc:
Planned Compl Date Step7:
Planned Compl Date Step8:
Planned Compl Date Step9:
Created:
Modified:
NCSCS Year:
Closed: No
Actual Cubic Metres Rem: 0
Actual Hectares Rem: 0
Actual Tons Remediated: 0
Total Asmt Expenditure: \$0.00
Total Remediation Expenditure: \$0.00
Total Care/Maint Expenditur: \$2,347.00
Total Mntring Expenditure: \$0.00
Ttl Expenditure Reduc Liabil:
FCSAP Asmt Expenditure: \$0.00
FCSAP Remed Expenditure: \$0.00
FCSAP Care/Maint Expenditur: \$0.00
FCSAP Mntring Expenditure: \$0.00

Annual Data

Fiscal Year: 2008-2009
Reporting Organization: RSN

Map Key	Number of Records	Direction/ Distance (m)	Elev/Diff (m)	Site	DB
Reporting Organization (EN):				Natural Resources Canada	
Reporting Organization (FR):				Ressources naturelles Canada	
Class Type:					
Class (EN):					
Class (FR):					
CCME Flag:					
CCME NCS Year:					
Step Name (EN):					
Step Name (FR):					
Highest Step Completed:	03				
Highest Step Completed Desc:					
Planned Compl Date Step7:					
Planned Compl Date Step8:					
Planned Compl Date Step9:					
Created:					
Modified:					
NCSCS Year:					
Closed:	No				
Actual Cubic Metres Rem:	0				
Actual Hectares Rem:	0				
Actual Tons Remediated:	0				
Total Asmt Expenditure:	\$0.00				
Total Remediation Expenditure:	\$0.00				
Total Care/Maint Expenditur:	\$0.00				
Total Mntring Expenditure:	\$0.00				
Ttl Expenditure Reduc Liabil:					
FCSAP Asmt Expenditure:	\$0.00				
FCSAP Remed Expenditure:	\$0.00				
FCSAP Care/Maint Expenditur:	\$0.00				
FCSAP Mntring Expenditure:	\$0.00				

Annual Data

Fiscal Year:	2005-2006
Reporting Organization:	RSN
Reporting Organization (EN):	Natural Resources Canada
Reporting Organization (FR):	Ressources naturelles Canada
Class Type:	
Class (EN):	
Class (FR):	
CCME Flag:	
CCME NCS Year:	
Step Name (EN):	
Step Name (FR):	
Highest Step Completed:	08
Highest Step Completed Desc:	
Planned Compl Date Step7:	
Planned Compl Date Step8:	
Planned Compl Date Step9:	
Created:	
Modified:	
NCSCS Year:	
Closed:	No
Actual Cubic Metres Rem:	0
Actual Hectares Rem:	0
Actual Tons Remediated:	0
Total Asmt Expenditure:	\$0.00
Total Remediation Expenditure:	\$0.00
Total Care/Maint Expenditur:	\$2,347.00
Total Mntring Expenditure:	\$0.00
Ttl Expenditure Reduc Liabil:	
FCSAP Asmt Expenditure:	\$0.00
FCSAP Remed Expenditure:	\$0.00
FCSAP Care/Maint Expenditur:	\$0.00
FCSAP Mntring Expenditure:	\$0.00

Map Key	Number of Records	Direction/ Distance (m)	Elev/Diff (m)	Site	DB
81	2 of 3	ENE/231.7	69.9 / 4.00	Booth Street Ottawa ON	FCS
<p>SGC: 3506008 Site ID: 58479002 Departmental ID: Booth Street Complex, Ottawa, ON Depart Code: RSN Class Type: 2 Class: Medium Priority for Action Site Name: Booth Street Site Name (FR): Rue Booth Site Status: Closed Site Status Desc: Remediation / risk management completed. No further action required. Site Status (FR): Fermé Description (FR): Assainissement terminé ou mesures de gestion des risques prises. Aucune autre mesure nécessaire. Involv Code: Census Division: Ottawa Municipality: Ottawa Census Sub Class: 1 Latitude: 45.401974 Longitude: -75.706879 Location: Protected Data: 0 FED: 075 Fed Electoral District: Ottawa Centre Fed Electoral District (FR): Ottawa-Centre Metro: Nearest Pop. Area: Highest Step Cmpltd: 8 Site Deleted Flag: Created: 2005-07-28T11:46:00 Modified: 2017-05-04T18:38:00 Property No.: 58479 Est m³ Contmnted: 4,593 Est Ha Contmnted: Est Tons Contamin: Est Population at 1 Km: 14,319 Est Population at 5 Km: 238,615 Est Population at 10 Km: 635,631 Est Population at 25 Km: 1,225,569 Est Population at 50 Km: 1,441,281 Reporting Org: Reporting Org (FR): Reason for Involv: Federal Real Property Reason for Involv (FR): Biens immobiliers fédéraux Liabile Third Party: Class (FR): Priorité d'intervention moyenne Action Plan: Action Plan (FR): Site Mgmt Strategy: Minimap URL: http://www.tbs-sct.gc.ca/fcsi-rscf/minimap.aspx?fsi=58479002 Additional Info: Additional Info (FR):</p>					

Contamination

Contaminant: PHCs (petroleum hydrocarbons)
Contamination (FR): HCP (hydrocarbures pétroliers)
Medium Code: 0
Medium: Not Available
Medium (FR): Non disponible

Map Key	Number of Records	Direction/ Distance (m)	Elev/Diff (m)	Site	DB
Contaminant:		Metal, metalloid, and organometallic			
Contamination (FR):		Métaux, métalloïdes, et organométalliques			
Medium Code:		0			
Medium:		Not Available			
Medium (FR):		Non disponible			
Contaminant:		PAHs (polycyclic aromatic hydrocarbon)			
Contamination (FR):		HAP (hydrocarbures aromatiques polycycliques)			
Medium Code:		0			
Medium:		Not Available			
Medium (FR):		Non disponible			
<u>Annual Data</u>					
Fiscal Year:		2009-2010			
Reporting Organization:		RSN			
Reporting Organization (EN):		Natural Resources Canada			
Reporting Organization (FR):		Ressources naturelles Canada			
Class Type:					
Class (EN):					
Class (FR):					
CCME Flag:					
CCME NCS Year:					
Step Name (EN):					
Step Name (FR):					
Highest Step Completed:		06			
Highest Step Completed Desc:					
Planned Compl Date Step7:					
Planned Compl Date Step8:					
Planned Compl Date Step9:					
Created:					
Modified:					
NCSCS Year:					
Closed:		No			
Actual Cubic Metres Rem:		0			
Actual Hectares Rem:		0			
Actual Tons Remediated:		0			
Total Asmt Expenditure:		\$0.00			
Total Remediation Expenditure:		\$0.00			
Total Care/Maint Expenditur:		\$0.00			
Total Mntring Expenditure:		\$0.00			
Ttl Expenditure Reduc Liabil:					
FCSAP Asmt Expenditure:		\$96,626.00			
FCSAP Remed Expenditure:		\$0.00			
FCSAP Care/Maint Expenditur:		\$0.00			
FCSAP Mntring Expenditure:		\$0.00			
<u>Annual Data</u>					
Fiscal Year:		2010-2011			
Reporting Organization:		RSN			
Reporting Organization (EN):		Natural Resources Canada			
Reporting Organization (FR):		Ressources naturelles Canada			
Class Type:					
Class (EN):					
Class (FR):					
CCME Flag:					
CCME NCS Year:					
Step Name (EN):					
Step Name (FR):					
Highest Step Completed:		08			
Highest Step Completed Desc:					
Planned Compl Date Step7:					
Planned Compl Date Step8:					

Map Key	Number of Records	Direction/ Distance (m)	Elev/Diff (m)	Site	DB
---------	-------------------	----------------------------	------------------	------	----

Planned Compl Date Step9:

Created:
Modified:
NCSCS Year:
Closed: No
Actual Cubic Metres Rem: 0
Actual Hectares Rem: 0
Actual Tons Remediated: 11,050.3
Total Asmt Expenditure: \$1,943,616.00
Total Remediation Expenditure: \$1,943,616.00
Total Care/Maint Expenditur: \$0.00
Total Mntring Expenditure: \$0.00
Ttl Expenditure Reduc Liabil:
FCSAP Asmt Expenditure: \$0.00
FCSAP Remed Expenditure: \$1,943,616.00
FCSAP Care/Maint Expenditur: \$0.00
FCSAP Mntring Expenditure: \$0.00

Annual Data

Fiscal Year: 2011-2012
Reporting Organization: RSN
Reporting Organization (EN): Natural Resources Canada
Reporting Organization (FR): Ressources naturelles Canada
Class Type:
Class (EN):
Class (FR):
CCME Flag:
CCME NCS Year:
Step Name (EN):
Step Name (FR):
Highest Step Completed: 08
Highest Step Completed Desc:
Planned Compl Date Step7:
Planned Compl Date Step8:
Planned Compl Date Step9:
Created:
Modified:
NCSCS Year:
Closed: Yes
Actual Cubic Metres Rem: 0
Actual Hectares Rem: 0
Actual Tons Remediated: 0
Total Asmt Expenditure: \$0.00
Total Remediation Expenditure: \$0.00
Total Care/Maint Expenditur: \$0.00
Total Mntring Expenditure: \$0.00
Ttl Expenditure Reduc Liabil:
FCSAP Asmt Expenditure: \$0.00
FCSAP Remed Expenditure: \$0.00
FCSAP Care/Maint Expenditur: \$0.00
FCSAP Mntring Expenditure: \$0.00

Annual Data

Fiscal Year: 2007-2008
Reporting Organization: RSN
Reporting Organization (EN): Natural Resources Canada
Reporting Organization (FR): Ressources naturelles Canada
Class Type:
Class (EN):
Class (FR):
CCME Flag:
CCME NCS Year:

Map Key	Number of Records	Direction/ Distance (m)	Elev/Diff (m)	Site	DB
---------	-------------------	----------------------------	------------------	------	----

Step Name (EN):
Step Name (FR):
Highest Step Completed: 06
Highest Step Completed Desc:
Planned Compl Date Step7:
Planned Compl Date Step8:
Planned Compl Date Step9:
Created:
Modified:
NCSCS Year:
Closed: No
Actual Cubic Metres Rem: 0
Actual Hectares Rem: 0
Actual Tons Remediated: 0
Total Asmt Expenditure: \$0.00
Total Remediation Expenditure: \$0.00
Total Care/Maint Expenditur: \$0.00
Total Mntring Expenditure: \$0.00
Ttl Expenditure Reduc Liabil:
FCSAP Asmt Expenditure: \$0.00
FCSAP Remed Expenditure: \$0.00
FCSAP Care/Maint Expenditur: \$0.00
FCSAP Mntring Expenditure: \$0.00

Annual Data

Fiscal Year: 2006-2007
Reporting Organization: RSN
Reporting Organization (EN): Natural Resources Canada
Reporting Organization (FR): Ressources naturelles Canada
Class Type:
Class (EN):
Class (FR):
CCME Flag:
CCME NCS Year:
Step Name (EN):
Step Name (FR):
Highest Step Completed: 08
Highest Step Completed Desc:
Planned Compl Date Step7:
Planned Compl Date Step8:
Planned Compl Date Step9:
Created:
Modified:
NCSCS Year:
Closed: No
Actual Cubic Metres Rem: 0
Actual Hectares Rem: 0
Actual Tons Remediated: 0
Total Asmt Expenditure: \$0.00
Total Remediation Expenditure: \$0.00
Total Care/Maint Expenditur: \$2,347.00
Total Mntring Expenditure: \$0.00
Ttl Expenditure Reduc Liabil:
FCSAP Asmt Expenditure: \$0.00
FCSAP Remed Expenditure: \$0.00
FCSAP Care/Maint Expenditur: \$0.00
FCSAP Mntring Expenditure: \$0.00

Annual Data

Fiscal Year: 2008-2009
Reporting Organization: RSN
Reporting Organization (EN): Natural Resources Canada

<i>Map Key</i>	<i>Number of Records</i>	<i>Direction/ Distance (m)</i>	<i>Elev/Diff (m)</i>	<i>Site</i>	<i>DB</i>
Reporting Organization (FR): Ressources naturelles Canada					
Class Type:					
Class (EN):					
Class (FR):					
CCME Flag:					
CCME NCS Year:					
Step Name (EN):					
Step Name (FR):					
Highest Step Completed: 03					
Highest Step Completed Desc:					
Planned Compl Date Step7:					
Planned Compl Date Step8:					
Planned Compl Date Step9:					
Created:					
Modified:					
NCSCS Year:					
Closed: No					
Actual Cubic Metres Rem: 0					
Actual Hectares Rem: 0					
Actual Tons Remediated: 0					
Total Asmt Expenditure: \$0.00					
Total Remediation Expenditure: \$0.00					
Total Care/Maint Expenditur: \$0.00					
Total Mntring Expenditure: \$0.00					
Ttl Expenditure Reduc Liabil:					
FCSAP Asmt Expenditure: \$3,992.00					
FCSAP Remed Expenditure: \$0.00					
FCSAP Care/Maint Expenditur: \$0.00					
FCSAP Mntring Expenditure: \$0.00					
Annual Data					
Fiscal Year: 2005-2006					
Reporting Organization: RSN					
Reporting Organization (EN): Natural Resources Canada					
Reporting Organization (FR): Ressources naturelles Canada					
Class Type:					
Class (EN):					
Class (FR):					
CCME Flag:					
CCME NCS Year:					
Step Name (EN):					
Step Name (FR):					
Highest Step Completed: 08					
Highest Step Completed Desc:					
Planned Compl Date Step7:					
Planned Compl Date Step8:					
Planned Compl Date Step9:					
Created:					
Modified:					
NCSCS Year:					
Closed: No					
Actual Cubic Metres Rem: 0					
Actual Hectares Rem: 0					
Actual Tons Remediated: 0					
Total Asmt Expenditure: \$0.00					
Total Remediation Expenditure: \$0.00					
Total Care/Maint Expenditur: \$2,347.00					
Total Mntring Expenditure: \$0.00					
Ttl Expenditure Reduc Liabil:					
FCSAP Asmt Expenditure: \$0.00					
FCSAP Remed Expenditure: \$0.00					
FCSAP Care/Maint Expenditur: \$0.00					
FCSAP Mntring Expenditure: \$0.00					

Map Key	Number of Records	Direction/ Distance (m)	Elev/Diff (m)	Site	DB
81	3 of 3	ENE/231.7	69.9 / 4.00	Booth Street Ottawa ON	FCS

SGC: 3506008
Site ID: 58479003
Departmental ID: Booth Street Complex, Ottawa, ON
Depart Code: RSN
Class Type: 2
Class: Medium Priority for Action
Site Name: Booth Street
Site Name (FR): Rue Booth
Site Status: Closed
Site Status Desc: Remediation / risk management completed. No further action required.
Site Status (FR): Fermé
Description (FR): Assainissement terminé ou mesures de gestion des risques prises. Aucune autre mesure nécessaire.
Involv Code:
Census Division: Ottawa
Municipality: Ottawa
Census Sub Class: 1
Latitude: 45.401974
Longitude: -75.706879
Location:
Protected Data: 0
FED: 075
Fed Electoral District: Ottawa Centre
Fed Electoral District (FR): Ottawa-Centre
Metro:
Nearest Pop. Area:
Highest Step Cmpltd: 8
Site Deleted Flag:
Created: 2005-07-28T11:46:00
Modified: 2017-05-04T18:38:00
Property No.: 58479
Est m³ Contmnted: 5,291
Est Ha Contmnted:
Est Tons Contamin:
Est Population at 1 Km: 14,319
Est Population at 5 Km: 238,615
Est Population at 10 Km: 635,631
Est Population at 25 Km: 1,225,569
Est Population at 50 Km: 1,441,281
Reporting Org:
Reporting Org (FR):
Reason for Involv: Federal Real Property
Reason for Involv (FR): Biens immobiliers fédéraux
Liabile Third Party:
Class (FR): Priorité d'intervention moyenne
Action Plan:
Action Plan (FR):
Site Mgmt Strategy:
Minimap URL: <http://www.tbs-sct.gc.ca/fcsi-rscf/minimap.aspx?fsi=58479003>
Additional Info:
Additional Info (FR):

Contamination

Contaminant: PHCs (petroleum hydrocarbons)
Contamination (FR): HCP (hydrocarbures pétroliers)
Medium Code: 0
Medium: Not Available
Medium (FR): Non disponible
Contaminant: Metal, metalloid, and organometallic

Map Key	Number of Records	Direction/ Distance (m)	Elev/Diff (m)	Site	DB
Contamination (FR):		Métaux, métalloïdes, et organométalliques			
Medium Code:		0			
Medium:		Not Available			
Medium (FR):		Non disponible			
Contaminant:		PAHs (polycyclic aromatic hydrocarbon)			
Contamination (FR):		HAP (hydrocarbures aromatiques polycycliques)			
Medium Code:		0			
Medium:		Not Available			
Medium (FR):		Non disponible			

Annual Data

Fiscal Year: 2009-2010
Reporting Organization: RSN
Reporting Organization (EN): Natural Resources Canada
Reporting Organization (FR): Ressources naturelles Canada
Class Type:
Class (EN):
Class (FR):
CCME Flag:
CCME NCS Year:
Step Name (EN):
Step Name (FR):
Highest Step Completed: 06
Highest Step Completed Desc:
Planned Compl Date Step7:
Planned Compl Date Step8:
Planned Compl Date Step9:
Created:
Modified:
NCSCS Year:
Closed: No
Actual Cubic Metres Rem: 0
Actual Hectares Rem: 0
Actual Tons Remediated: 0
Total Asmt Expenditure: \$0.00
Total Remediation Expenditure: \$0.00
Total Care/Maint Expenditur: \$0.00
Total Mntring Expenditure: \$0.00
Ttl Expenditure Reduc Liabil:
FCSAP Asmt Expenditure: \$94,771.00
FCSAP Remed Expenditure: \$0.00
FCSAP Care/Maint Expenditur: \$0.00
FCSAP Mntring Expenditure: \$0.00

Annual Data

Fiscal Year: 2010-2011
Reporting Organization: RSN
Reporting Organization (EN): Natural Resources Canada
Reporting Organization (FR): Ressources naturelles Canada
Class Type:
Class (EN):
Class (FR):
CCME Flag:
CCME NCS Year:
Step Name (EN):
Step Name (FR):
Highest Step Completed: 08
Highest Step Completed Desc:
Planned Compl Date Step7:
Planned Compl Date Step8:
Planned Compl Date Step9:

<i>Map Key</i>	<i>Number of Records</i>	<i>Direction/ Distance (m)</i>	<i>Elev/Diff (m)</i>	<i>Site</i>	<i>DB</i>
----------------	--------------------------	--------------------------------	----------------------	-------------	-----------

Created:
Modified:
NCSCS Year:
Closed: No
Actual Cubic Metres Rem: 0
Actual Hectares Rem: 0
Actual Tons Remediated: 15,260
Total Asmt Expenditure: \$1,943,616.00
Total Remediation Expenditure: \$1,943,616.00
Total Care/Maint Expenditur: \$0.00
Total Mntring Expenditure: \$0.00
Ttl Expenditure Reduc Liabil:
FCSAP Asmt Expenditure: \$0.00
FCSAP Remed Expenditure: \$1,943,616.00
FCSAP Care/Maint Expenditur: \$0.00
FCSAP Mntring Expenditure: \$0.00

Annual Data

Fiscal Year: 2011-2012
Reporting Organization: RSN
Reporting Organization (EN): Natural Resources Canada
Reporting Organization (FR): Ressources naturelles Canada
Class Type:
Class (EN):
Class (FR):
CCME Flag:
CCME NCS Year:
Step Name (EN):
Step Name (FR):
Highest Step Completed: 08
Highest Step Completed Desc:
Planned Compl Date Step7:
Planned Compl Date Step8:
Planned Compl Date Step9:
Created:
Modified:
NCSCS Year:
Closed: Yes
Actual Cubic Metres Rem: 0
Actual Hectares Rem: 0
Actual Tons Remediated: 0
Total Asmt Expenditure: \$0.00
Total Remediation Expenditure: \$0.00
Total Care/Maint Expenditur: \$0.00
Total Mntring Expenditure: \$0.00
Ttl Expenditure Reduc Liabil:
FCSAP Asmt Expenditure: \$0.00
FCSAP Remed Expenditure: \$0.00
FCSAP Care/Maint Expenditur: \$0.00
FCSAP Mntring Expenditure: \$0.00

Annual Data

Fiscal Year: 2008-2009
Reporting Organization: RSN
Reporting Organization (EN): Natural Resources Canada
Reporting Organization (FR): Ressources naturelles Canada
Class Type:
Class (EN):
Class (FR):
CCME Flag:
CCME NCS Year:
Step Name (EN):

Map Key	Number of Records	Direction/ Distance (m)	Elev/Diff (m)	Site	DB
---------	-------------------	----------------------------	------------------	------	----

Step Name (FR):
Highest Step Completed: 03
Highest Step Completed Desc:
Planned Compl Date Step7:
Planned Compl Date Step8:
Planned Compl Date Step9:
Created:
Modified:
NCSCS Year:
Closed: No
Actual Cubic Metres Rem: 0
Actual Hectares Rem: 0
Actual Tons Remediated: 0
Total Asmt Expenditure: \$0.00
Total Remediation Expenditure: \$0.00
Total Care/Maint Expenditur: \$0.00
Total Mntring Expenditure: \$0.00
Ttl Expenditure Reduc Liabil:
FCSAP Asmt Expenditure: \$0.00
FCSAP Remed Expenditure: \$0.00
FCSAP Care/Maint Expenditur: \$0.00
FCSAP Mntring Expenditure: \$0.00

Annual Data

Fiscal Year: 2007-2008
Reporting Organization: RSN
Reporting Organization (EN): Natural Resources Canada
Reporting Organization (FR): Ressources naturelles Canada
Class Type:
Class (EN):
Class (FR):
CCME Flag:
CCME NCS Year:
Step Name (EN):
Step Name (FR):
Highest Step Completed: 08
Highest Step Completed Desc:
Planned Compl Date Step7:
Planned Compl Date Step8:
Planned Compl Date Step9:
Created:
Modified:
NCSCS Year:
Closed: No
Actual Cubic Metres Rem: 0
Actual Hectares Rem: 0
Actual Tons Remediated: 0
Total Asmt Expenditure: \$0.00
Total Remediation Expenditure: \$0.00
Total Care/Maint Expenditur: \$0.00
Total Mntring Expenditure: \$0.00
Ttl Expenditure Reduc Liabil:
FCSAP Asmt Expenditure: \$0.00
FCSAP Remed Expenditure: \$0.00
FCSAP Care/Maint Expenditur: \$0.00
FCSAP Mntring Expenditure: \$0.00

Annual Data

Fiscal Year: 2006-2007
Reporting Organization: RSN
Reporting Organization (EN): Natural Resources Canada
Reporting Organization (FR): Ressources naturelles Canada

Map Key	Number of Records	Direction/ Distance (m)	Elev/Diff (m)	Site	DB
Class Type:					
Class (EN):					
Class (FR):					
CCME Flag:					
CCME NCS Year:					
Step Name (EN):					
Step Name (FR):					
Highest Step Completed: 08					
Highest Step Completed Desc:					
Planned Compl Date Step7:					
Planned Compl Date Step8:					
Planned Compl Date Step9:					
Created:					
Modified:					
NCSCS Year:					
Closed: No					
Actual Cubic Metres Rem: 0					
Actual Hectares Rem: 0					
Actual Tons Remediated: 0					
Total Asmt Expenditure: \$0.00					
Total Remediation Expenditure: \$0.00					
Total Care/Maint Expenditur: \$2,347.00					
Total Mntring Expenditure: \$0.00					
Ttl Expenditure Reduc Liabil:					
FCSAP Asmt Expenditure: \$0.00					
FCSAP Remed Expenditure: \$0.00					
FCSAP Care/Maint Expenditur: \$0.00					
FCSAP Mntring Expenditure: \$0.00					
<u>Annual Data</u>					
Fiscal Year: 2005-2006					
Reporting Organization: RSN					
Reporting Organization (EN): Natural Resources Canada					
Reporting Organization (FR): Ressources naturelles Canada					
Class Type:					
Class (EN):					
Class (FR):					
CCME Flag:					
CCME NCS Year:					
Step Name (EN):					
Step Name (FR):					
Highest Step Completed: 08					
Highest Step Completed Desc:					
Planned Compl Date Step7:					
Planned Compl Date Step8:					
Planned Compl Date Step9:					
Created:					
Modified:					
NCSCS Year:					
Closed: No					
Actual Cubic Metres Rem: 0					
Actual Hectares Rem: 0					
Actual Tons Remediated: 0					
Total Asmt Expenditure: \$0.00					
Total Remediation Expenditure: \$0.00					
Total Care/Maint Expenditur: \$2,347.00					
Total Mntring Expenditure: \$0.00					
Ttl Expenditure Reduc Liabil:					
FCSAP Asmt Expenditure: \$0.00					
FCSAP Remed Expenditure: \$0.00					
FCSAP Care/Maint Expenditur: \$0.00					
FCSAP Mntring Expenditure: \$0.00					

Map Key	Number of Records	Direction/ Distance (m)	Elev/Diff (m)	Site	DB
82	1 of 1	SSE/232.2	62.9 / -3.00	440 PRESTON AVE Ottawa ON	WWIS

Well ID:	7208743	Data Entry Status:	
Construction Date:		Data Src:	
Primary Water Use:	Monitoring and Test Hole	Date Received:	10/2/2013
Sec. Water Use:	0	Selected Flag:	TRUE
Final Well Status:	Monitoring and Test Hole	Abandonment Rec:	
Water Type:		Contractor:	7241
Casing Material:		Form Version:	7
Audit No:	Z173677	Owner:	
Tag:	A149989	Street Name:	440 PRESTON AVE
Construction Method:		County:	OTTAWA
Elevation (m):		Municipality:	NEPEAN TOWNSHIP
Elevation Reliability:		Site Info:	
Depth to Bedrock:		Lot:	
Well Depth:		Concession:	
Overburden/Bedrock:		Concession Name:	
Pump Rate:		Easting NAD83:	
Static Water Level:		Northing NAD83:	
Flowing (Y/N):		Zone:	
Flow Rate:		UTM Reliability:	
Clear/Cloudy:			

PDF URL (Map):

Additional Detail(s) (Map)

Well Completed Date:	2013/08/15
Year Completed:	2013
Depth (m):	5.49
Latitude:	45.3991063547311
Longitude:	-75.7088884764429
Path:	

Bore Hole Information

Bore Hole ID:	1004590534	Elevation:	
DP2BR:		Elevrc:	
Spatial Status:		Zone:	18
Code OB:		East83:	444518.00
Code OB Desc:		North83:	5027532.00
Open Hole:		Org CS:	UTM83
Cluster Kind:		UTMRC:	4
Date Completed:	15-Aug-2013 00:00:00	UTMRC Desc:	margin of error : 30 m - 100 m
Remarks:		Location Method:	wwr
Elevrc Desc:			
Location Source Date:			
Improvement Location Source:			
Improvement Location Method:			
Source Revision Comment:			
Supplier Comment:			

Overburden and Bedrock

Materials Interval

Formation ID:	1004622074
Layer:	2
Color:	8
General Color:	BLACK
Mat1:	15
Most Common Material:	LIMESTONE
Mat2:	

Map Key	Number of Records	Direction/ Distance (m)	Elev/Diff (m)	Site	DB
Mat2 Desc:					
Mat3:					
Mat3 Desc:					
Formation Top Depth:		1.8300000429153442			
Formation End Depth:		3.3499999046325684			
Formation End Depth UOM:		m			
 <u>Overburden and Bedrock</u>					
<u>Materials Interval</u>					
Formation ID:		1004622075			
Layer:		3			
Color:		2			
General Color:		GREY			
Mat1:		15			
Most Common Material:		LIMESTONE			
Mat2:					
Mat2 Desc:					
Mat3:					
Mat3 Desc:					
Formation Top Depth:		3.3499999046325684			
Formation End Depth:		5.489999771118164			
Formation End Depth UOM:		m			
 <u>Overburden and Bedrock</u>					
<u>Materials Interval</u>					
Formation ID:		1004622073			
Layer:		1			
Color:		6			
General Color:		BROWN			
Mat1:		01			
Most Common Material:		FILL			
Mat2:		28			
Mat2 Desc:		SAND			
Mat3:					
Mat3 Desc:					
Formation Top Depth:		0.0			
Formation End Depth:		1.8300000429153442			
Formation End Depth UOM:		m			
 <u>Annular Space/Abandonment</u>					
<u>Sealing Record</u>					
Plug ID:		1004622085			
Layer:		2			
Plug From:		0.3100000023841858			
Plug To:		2.130000114440918			
Plug Depth UOM:		m			
 <u>Annular Space/Abandonment</u>					
<u>Sealing Record</u>					
Plug ID:		1004622084			
Layer:		1			
Plug From:		0.0			
Plug To:		0.3100000023841858			
Plug Depth UOM:		m			
 <u>Annular Space/Abandonment</u>					
<u>Sealing Record</u>					

<i>Map Key</i>	<i>Number of Records</i>	<i>Direction/ Distance (m)</i>	<i>Elev/Diff (m)</i>	<i>Site</i>	<i>DB</i>
Plug ID:		1004622086			
Layer:		3			
Plug From:		2.130000114440918			
Plug To:		5.489999771118164			
Plug Depth UOM:		m			
<u>Method of Construction & Well Use</u>					
Method Construction ID:		1004622083			
Method Construction Code:		D			
Method Construction:		Direct Push			
Other Method Construction:					
<u>Pipe Information</u>					
Pipe ID:		1004622072			
Casing No:		0			
Comment:					
Alt Name:					
<u>Construction Record - Casing</u>					
Casing ID:		1004622079			
Layer:		1			
Material:		5			
Open Hole or Material:		PLASTIC			
Depth From:		0.0			
Depth To:		2.440000057220459			
Casing Diameter:		3.450000047683716			
Casing Diameter UOM:		cm			
Casing Depth UOM:		m			
<u>Construction Record - Screen</u>					
Screen ID:		1004622080			
Layer:		1			
Slot:		10			
Screen Top Depth:		2.440000057220459			
Screen End Depth:		5.489999771118164			
Screen Material:		5			
Screen Depth UOM:		m			
Screen Diameter UOM:		cm			
Screen Diameter:		4.210000038146973			
<u>Water Details</u>					
Water ID:		1004622078			
Layer:					
Kind Code:					
Kind:					
Water Found Depth:					
Water Found Depth UOM:		m			
<u>Hole Diameter</u>					
Hole ID:		1004622076			
Diameter:		8.25			
Depth From:		0.0			
Depth To:		1.8300000429153442			
Hole Depth UOM:		m			

Map Key	Number of Records	Direction/ Distance (m)	Elev/Diff (m)	Site	DB
Hole Diameter UOM:		cm			
<u>Hole Diameter</u>					
Hole ID:		1004622077			
Diameter:		5.710000038146973			
Depth From:		1.8300000429153442			
Depth To:		5.489999771118164			
Hole Depth UOM:		m			
Hole Diameter UOM:		cm			

83	1 of 1	WSW/232.6	65.9 / -0.01	108 BEECH ST OTTAWA ON	WWIS
Well ID:		7289721		Data Entry Status:	
Construction Date:				Data Src:	
Primary Water Use:		Test Hole		Date Received: 7/7/2017	
Sec. Water Use:		Monitoring		Selected Flag: TRUE	
Final Well Status:		Observation Wells		Abandonment Rec:	
Water Type:				Contractor: 7241	
Casing Material:				Form Version: 7	
Audit No:		Z250804		Owner:	
Tag:		A190143		Street Name: 108 BEECH ST	
Construction Method:				County: OTTAWA	
Elevation (m):				Municipality: OTTAWA CITY	
Elevation Reliability:				Site Info:	
Depth to Bedrock:				Lot:	
Well Depth:				Concession:	
Overburden/Bedrock:				Concession Name:	
Pump Rate:				Easting NAD83:	
Static Water Level:				Northing NAD83:	
Flowing (Y/N):				Zone:	
Flow Rate:				UTM Reliability:	
Clear/Cloudy:					

PDF URL (Map): https://d2khazk8e83rdv.cloudfront.net/moe_mapping/downloads/2Water/Wells_pdfs/728\7289721.pdf

Additional Detail(s) (Map)

Well Completed Date: 2017/05/04
Year Completed: 2017
Depth (m): 4.42
Latitude: 45.3998078088079
Longitude: -75.7118870840116
Path: 728\7289721.pdf

Bore Hole Information

Bore Hole ID:	1006603788	Elevation:	
DP2BR:		Elevrc:	
Spatial Status:		Zone:	18
Code OB:		East83:	444284.00
Code OB Desc:		North83:	5027612.00
Open Hole:		Org CS:	UTM83
Cluster Kind:		UTMRC:	4
Date Completed:	04-May-2017 00:00:00	UTMRC Desc:	margin of error : 30 m - 100 m
Remarks:		Location Method:	wwr
Elevrc Desc:			
Location Source Date:			
Improvement Location Source:			
Improvement Location Method:			
Source Revision Comment:			

Map Key	Number of Records	Direction/ Distance (m)	Elev/Diff (m)	Site	DB
Supplier Comment:					
<u>Overburden and Bedrock Materials Interval</u>					
Formation ID:		1006654239			
Layer:		2			
Color:		6			
General Color:		BROWN			
Mat1:		28			
Most Common Material:		SAND			
Mat2:		06			
Mat2 Desc:		SILT			
Mat3:		85			
Mat3 Desc:		SOFT			
Formation Top Depth:		0.3100000023841858			
Formation End Depth:		3.3499999046325684			
Formation End Depth UOM:		m			
<u>Overburden and Bedrock Materials Interval</u>					
Formation ID:		1006654238			
Layer:		1			
Color:		6			
General Color:		BROWN			
Mat1:		02			
Most Common Material:		TOPSOIL			
Mat2:					
Mat2 Desc:					
Mat3:		85			
Mat3 Desc:		SOFT			
Formation Top Depth:		0.0			
Formation End Depth:		0.3100000023841858			
Formation End Depth UOM:		m			
<u>Overburden and Bedrock Materials Interval</u>					
Formation ID:		1006654240			
Layer:		3			
Color:		2			
General Color:		GREY			
Mat1:		06			
Most Common Material:		SILT			
Mat2:		28			
Mat2 Desc:		SAND			
Mat3:		66			
Mat3 Desc:		DENSE			
Formation Top Depth:		3.3499999046325684			
Formation End Depth:		4.420000076293945			
Formation End Depth UOM:		m			
<u>Annular Space/Abandonment Sealing Record</u>					
Plug ID:		1006654249			
Layer:		2			
Plug From:		0.3100000023841858			
Plug To:		1.059999942779541			
Plug Depth UOM:		m			

Map Key	Number of Records	Direction/ Distance (m)	Elev/Diff (m)	Site	DB
<u>Annular Space/Abandonment Sealing Record</u>					
Plug ID:		1006654250			
Layer:		3			
Plug From:		1.059999942779541			
Plug To:		4.420000076293945			
Plug Depth UOM:		m			
<u>Annular Space/Abandonment Sealing Record</u>					
Plug ID:		1006654248			
Layer:		1			
Plug From:		0.0			
Plug To:		0.3100000023841858			
Plug Depth UOM:		m			
<u>Method of Construction & Well Use</u>					
Method Construction ID:		1006654247			
Method Construction Code:		5			
Method Construction:		Air Percussion			
Other Method Construction:					
<u>Pipe Information</u>					
Pipe ID:		1006654237			
Casing No:		0			
Comment:					
Alt Name:					
<u>Construction Record - Casing</u>					
Casing ID:		1006654243			
Layer:		1			
Material:		5			
Open Hole or Material:		PLASTIC			
Depth From:		0.0			
Depth To:		1.3700000047683716			
Casing Diameter:		5.199999809265137			
Casing Diameter UOM:		cm			
Casing Depth UOM:		m			
<u>Construction Record - Screen</u>					
Screen ID:		1006654244			
Layer:		1			
Slot:		10			
Screen Top Depth:		1.3700000047683716			
Screen End Depth:		4.420000076293945			
Screen Material:		5			
Screen Depth UOM:		m			
Screen Diameter UOM:		cm			
Screen Diameter:		6.03000020980835			
<u>Water Details</u>					
Water ID:		1006654242			
Layer:					

Map Key	Number of Records	Direction/ Distance (m)	Elev/Diff (m)	Site	DB
Kind Code: Kind: Water Found Depth: Water Found Depth UOM: m					
Hole Diameter					
Hole ID: 1006654241 Diameter: 11.430000305175781 Depth From: 0.0 Depth To: 4.420000076293945 Hole Depth UOM: m Hole Diameter UOM: cm					
84	1 of 2	SSE/234.0	62.9 / -3.00	Slan Printing 440 Preston St Ottawa ON K1S 4N6	SCT
Established: Plant Size (ft²): Employment:					
--Details--					
Description: Other Printing SIC/NAICS Code: 323119 Description: Office Supplies (except Paper) Manufacturing SIC/NAICS Code: 339940					
84	2 of 2	SSE/234.0	62.9 / -3.00	440 Preston St Ottawa ON K1S4N6	EHS
Order No: 20130621021 Status: C Report Type: Custom Report Report Date: 27-JUN-13 Date Received: 21-JUN-13 Previous Site Name: Lot/Building Size: Additional Info Ordered:					
Nearest Intersection: Municipality: Client Prov/State: ON Search Radius (km): .25 X: -75.708879 Y: 45.399091					
85	1 of 1	SW/234.4	64.8 / -1.08	108 BEECH ST Ottawa ON	WWIS
Well ID: 7289722 Construction Date: Primary Water Use: Test Hole Sec. Water Use: Monitoring Final Well Status: Observation Wells Water Type: Casing Material: Audit No: Z250806 Tag: A189966 Construction Method: Elevation (m): Elevation Reliability: Depth to Bedrock: Well Depth: Overburden/Bedrock: Pump Rate:					
Data Entry Status: Data Src: Date Received: 7/7/2017 Selected Flag: TRUE Abandonment Rec: Contractor: 7241 Form Version: 7 Owner: Street Name: 108 BEECH ST County: OTTAWA Municipality: OTTAWA CITY Site Info: Lot: Concession: Concession Name: Easting NAD83:					

Map Key	Number of Records	Direction/ Distance (m)	Elev/Diff (m)	Site	DB
Static Water Level: Flowing (Y/N): Flow Rate: Clear/Cloudy:				Northing NAD83: Zone: UTM Reliability:	
PDF URL (Map):		https://d2khazk8e83rdv.cloudfront.net/moe_mapping/downloads/2Water/Wells_pdfs/728\7289722.pdf			
<u>Additional Detail(s) (Map)</u>					
Well Completed Date:	2017/05/04				
Year Completed:	2017				
Depth (m):	5.03				
Latitude:	45.3993264720807				
Longitude:	-75.7111271982582				
Path:	728\7289722.pdf				
<u>Bore Hole Information</u>					
Bore Hole ID:	1006603791			Elevation:	
DP2BR:				Elevrc:	
Spatial Status:				Zone:	18
Code OB:				East83:	444343.00
Code OB Desc:				North83:	5027558.00
Open Hole:				Org CS:	UTM83
Cluster Kind:				UTMRC:	4
Date Completed:	04-May-2017 00:00:00			UTMRC Desc:	margin of error : 30 m - 100 m
Remarks:				Location Method:	wwr
Elevrc Desc:					
Location Source Date:					
Improvement Location Source:					
Improvement Location Method:					
Source Revision Comment:					
Supplier Comment:					
<u>Overburden and Bedrock</u>					
<u>Materials Interval</u>					
Formation ID:	1006654278				
Layer:	2				
Color:	6				
General Color:	BROWN				
Mat1:	28				
Most Common Material:	SAND				
Mat2:	06				
Mat2 Desc:	SILT				
Mat3:	85				
Mat3 Desc:	SOFT				
Formation Top Depth:	0.3100000023841858				
Formation End Depth:	3.3499999046325684				
Formation End Depth UOM:	m				
<u>Overburden and Bedrock</u>					
<u>Materials Interval</u>					
Formation ID:	1006654279				
Layer:	3				
Color:	2				
General Color:	GREY				
Mat1:	06				
Most Common Material:	SILT				
Mat2:	28				
Mat2 Desc:	SAND				

Map Key	Number of Records	Direction/ Distance (m)	Elev/Diff (m)	Site	DB
Mat3:		85			
Mat3 Desc:		SOFT			
Formation Top Depth:		3.3499999046325684			
Formation End Depth:		5.03000020980835			
Formation End Depth UOM:		m			
<u>Overburden and Bedrock Materials Interval</u>					
Formation ID:		1006654277			
Layer:		1			
Color:		6			
General Color:		BROWN			
Mat1:		02			
Most Common Material:		TOPSOIL			
Mat2:					
Mat2 Desc:					
Mat3:		85			
Mat3 Desc:		SOFT			
Formation Top Depth:		0.0			
Formation End Depth:		0.3100000023841858			
Formation End Depth UOM:		m			
<u>Annular Space/Abandonment Sealing Record</u>					
Plug ID:		1006654288			
Layer:		2			
Plug From:		0.3100000023841858			
Plug To:					
Plug Depth UOM:		m			
<u>Annular Space/Abandonment Sealing Record</u>					
Plug ID:		1006654287			
Layer:		1			
Plug From:		0.0			
Plug To:		0.3100000023841858			
Plug Depth UOM:		m			
<u>Annular Space/Abandonment Sealing Record</u>					
Plug ID:		1006654289			
Layer:		3			
Plug From:					
Plug To:		5.03000020980835			
Plug Depth UOM:		m			
<u>Method of Construction & Well Use</u>					
Method Construction ID:		1006654286			
Method Construction Code:		5			
Method Construction:		Air Percussion			
Other Method Construction:					
<u>Pipe Information</u>					
Pipe ID:		1006654276			

Map Key	Number of Records	Direction/ Distance (m)	Elev/Diff (m)	Site	DB
Casing No:	0				
Comment:					
Alt Name:					
<u>Construction Record - Casing</u>					
Casing ID:	1006654282				
Layer:	1				
Material:	5				
Open Hole or Material:	PLASTIC				
Depth From:	0.0				
Depth To:	1.9800000190734863				
Casing Diameter:	5.199999809265137				
Casing Diameter UOM:	cm				
Casing Depth UOM:	m				
<u>Construction Record - Screen</u>					
Screen ID:	1006654283				
Layer:	1				
Slot:	10				
Screen Top Depth:	1.9800000190734863				
Screen End Depth:	5.03000020980835				
Screen Material:	4				
Screen Depth UOM:	m				
Screen Diameter UOM:	cm				
Screen Diameter:	6.03000020980835				
<u>Water Details</u>					
Water ID:	1006654281				
Layer:					
Kind Code:					
Kind:					
Water Found Depth:					
Water Found Depth UOM:	m				
<u>Hole Diameter</u>					
Hole ID:	1006654280				
Diameter:	11.430000305175781				
Depth From:	0.0				
Depth To:	5.03000020980835				
Hole Depth UOM:	m				
Hole Diameter UOM:	cm				

86	1 of 1	ESE/234.8	65.7 / -0.13	530 ROCHESTER ST. OTTAWA ON	WWIS
Well ID:	7223404			Data Entry Status:	
Construction Date:				Data Src:	
Primary Water Use:	Monitoring			Date Received:	7/9/2014
Sec. Water Use:				Selected Flag:	TRUE
Final Well Status:	Observation Wells			Abandonment Rec:	
Water Type:				Contractor:	7328
Casing Material:				Form Version:	7
Audit No:	Z171281			Owner:	
Tag:	A130171			Street Name:	530 ROCHESTER ST.
Construction Method:				County:	OTTAWA
Elevation (m):				Municipality:	NEPEAN TOWNSHIP
Elevation Reliability:				Site Info:	
Depth to Bedrock:				Lot:	

Map Key	Number of Records	Direction/ Distance (m)	Elev/Diff (m)	Site	DB
Well Depth: Overburden/Bedrock: Pump Rate: Static Water Level: Flowing (Y/N): Flow Rate: Clear/Cloudy:				Concession: Concession Name: Easting NAD83: Northing NAD83: Zone: UTM Reliability:	

PDF URL (Map): https://d2khazk8e83rdv.cloudfront.net/moe_mapping/downloads/2Water/Wells_pdfs/722\7223404.pdf

Additional Detail(s) (Map)

Well Completed Date: 2012/05/11
Year Completed: 2012
Depth (m): 12.62
Latitude: 45.4001897795429
Longitude: -75.7069087879881
Path: 722\7223404.pdf

Bore Hole Information

Bore Hole ID:	1004910217	Elevation:	
DP2BR:		Elevrc:	
Spatial Status:		Zone:	18
Code OB:		East83:	444674.00
Code OB Desc:		North83:	5027651.00
Open Hole:		Org CS:	UTM83
Cluster Kind:		UTMRC:	4
Date Completed:	11-May-2012 00:00:00	UTMRC Desc:	margin of error : 30 m - 100 m
Remarks:		Location Method:	wwr
Elevrc Desc:			
Location Source Date:			
Improvement Location Source:			
Improvement Location Method:			
Source Revision Comment:			
Supplier Comment:			

Overburden and Bedrock

Materials Interval

Formation ID: 1005205306
Layer: 2
Color: 6
General Color: BROWN
Mat1: 28
Most Common Material: SAND
Mat2: 11
Mat2 Desc: GRAVEL
Mat3: 34
Mat3 Desc: TILL
Formation Top Depth: 0.05000000074505806
Formation End Depth: 2.2100000381469727
Formation End Depth UOM: m

Overburden and Bedrock

Materials Interval

Formation ID: 1005205305
Layer: 1
Color: 8
General Color: BLACK
Mat1:

Map Key	Number of Records	Direction/ Distance (m)	Elev/Diff (m)	Site	DB
Most Common Material:					
Mat2:					
Mat2 Desc:					
Mat3:					
Mat3 Desc:					
Formation Top Depth:		0.0			
Formation End Depth:		0.05000000074505806			
Formation End Depth UOM:		m			
<u>Overburden and Bedrock</u>					
<u>Materials Interval</u>					
Formation ID:		1005205307			
Layer:		3			
Color:		2			
General Color:		GREY			
Mat1:		15			
Most Common Material:		LIMESTONE			
Mat2:		26			
Mat2 Desc:		ROCK			
Mat3:					
Mat3 Desc:					
Formation Top Depth:		2.2100000381469727			
Formation End Depth:		12.619999885559082			
Formation End Depth UOM:		m			
<u>Annular Space/Abandonment</u>					
<u>Sealing Record</u>					
Plug ID:		1005205315			
Layer:		1			
Plug From:		1.7999999523162842			
Plug To:		8.800000190734863			
Plug Depth UOM:		m			
<u>Method of Construction & Well</u>					
<u>Use</u>					
Method Construction ID:		1005205314			
Method Construction Code:		7			
Method Construction:		Diamond			
Other Method Construction:					
<u>Pipe Information</u>					
Pipe ID:		1005205304			
Casing No:		0			
Comment:					
Alt Name:					
<u>Construction Record - Casing</u>					
Casing ID:		1005205311			
Layer:		1			
Material:		5			
Open Hole or Material:		PLASTIC			
Depth From:		0.0			
Depth To:		9.199999809265137			
Casing Diameter:		3.200000047683716			
Casing Diameter UOM:		cm			
Casing Depth UOM:		m			

Map Key	Number of Records	Direction/ Distance (m)	Elev/Diff (m)	Site	DB
<u>Construction Record - Screen</u>					
Screen ID:		1005205312			
Layer:		1			
Slot:		10			
Screen Top Depth:		9.199999809265137			
Screen End Depth:		12.619999885559082			
Screen Material:		5			
Screen Depth UOM:		m			
Screen Diameter UOM:		cm			
Screen Diameter:		3.799999952316284			
<u>Water Details</u>					
Water ID:		1005205310			
Layer:		1			
Kind Code:		8			
Kind:		Untested			
Water Found Depth:		4.099999904632568			
Water Found Depth UOM:		m			
<u>Hole Diameter</u>					
Hole ID:		1005205308			
Diameter:		20.0			
Depth From:		0.0			
Depth To:		2.2100000381469727			
Hole Depth UOM:		m			
Hole Diameter UOM:		cm			
<u>Hole Diameter</u>					
Hole ID:		1005205309			
Diameter:		7.599999904632568			
Depth From:		2.2100000381469727			
Depth To:		12.619999885559082			
Hole Depth UOM:		m			
Hole Diameter UOM:		cm			
87	1 of 1	NNE/234.9	68.5 / 2.57	ON	BORE
Borehole ID:	847601			Inclin FLG:	No
OGF ID:	215589258			SP Status:	Initial Entry
Status:	Decommissioned			Surv Elev:	No
Type:	Borehole			Piezometer:	No
Use:	Geotechnical/Geological Investigation			Primary Name:	
Completion Date:	12-JAN-1962			Municipality:	
Static Water Level:				Lot:	LOT 39
Primary Water Use:				Township:	NEPEAN
Sec. Water Use:				Latitude DD:	45.403176
Total Depth m:	8			Longitude DD:	-75.708799
Depth Ref:	Ground Surface			UTM Zone:	18
Depth Elev:				Easting:	444529
Drill Method:	Diamond Drill			Northing:	5027984
Orig Ground Elev m:	60.8			Location Accuracy:	
Elev Reliabil Note:				Accuracy:	Within 10 metres
DEM Ground Elev m:	68.9				
Concession:		CON 1 ON OTTAWA RIVER			
Location D:					
Survey D:					
Comments:		Hard to read records			

Map Key	Number of Records	Direction/ Distance (m)	Elev/Diff (m)	Site	DB
---------	-------------------	----------------------------	------------------	------	----

Borehole Geology Stratum

Geology Stratum ID: 6558163
Top Depth: 4.1
Bottom Depth: 8
Material Color:
Material 1: Limestone
Material 2:
Material 3:
Material 4:
Gsc Material Description:
Stratum Description: FRACTURED LIMESTONE **Note: Many records provided by the department have a truncated [Stratum Description] field.

Mat Consistency:
Material Moisture:
Material Texture:
Non Geo Mat Type:
Geologic Formation:
Geologic Group:
Geologic Period:
Depositional Gen:

Geology Stratum ID: 6558161
Top Depth: 0
Bottom Depth: 2.3
Material Color:
Material 1: Fill
Material 2: Sand
Material 3: Boulders
Material 4:
Gsc Material Description:
Stratum Description: FILL SAND AND BOULDERS **Note: Many records provided by the department have a truncated [Stratum Description] field.

Mat Consistency:
Material Moisture:
Material Texture:
Non Geo Mat Type:
Geologic Formation:
Geologic Group:
Geologic Period:
Depositional Gen:

Geology Stratum ID: 6558162
Top Depth: 2.3
Bottom Depth: 4.1
Material Color:
Material 1: Limestone
Material 2:
Material 3:
Material 4:
Gsc Material Description:
Stratum Description: WEATHERED AND FRACTURED LIMESTONE **Note: Many records provided by the department have a truncated [Stratum Description] field.

Mat Consistency:
Material Moisture:
Material Texture:
Non Geo Mat Type:
Geologic Formation:
Geologic Group:
Geologic Period:
Depositional Gen:

88	1 of 1	ESE/235.6	65.7 / -0.13	514 Rochester St Ottawa ON K1S4L9	EHS
Order No:	20160527036	Status:	C	Nearest Intersection:	
Report Type:	Standard Report	Municipality:		Client Prov/State:	ON
Report Date:	01-JUN-16	Search Radius (km):	.25	X:	-75.706889
Date Received:	27-MAY-16	Y:	45.4002	Previous Site Name:	
Lot/Building Size:		Additional Info Ordered:			

89	1 of 1	SW/237.7	65.9 / 0.00	108 Beech St Ottawa ON K1S3J9	EHS
Order No:	20160412063	Nearest Intersection:		Municipality:	Ottawa
Status:	C	Client Prov/State:		Search Radius (km):	.25
Report Type:	Standard Report	X:	-75.711579	Y:	45.39952
Report Date:	19-APR-16	Previous Site Name:			
Date Received:	12-APR-16	Lot/Building Size:	0.8 Hectares	Additional Info Ordered:	Topographic Maps; City Directory; Aerial Photos

Map Key	Number of Records	Direction/ Distance (m)	Elev/Diff (m)	Site	DB
90	1 of 1	WSW/238.1	65.9 / -0.01	108 BEECH ST OTTAWA ON	WWIS
Well ID: 7313132 Construction Date: Primary Water Use: Sec. Water Use: Final Well Status: Abandoned-Other Water Type: Casing Material: Audit No: Z277857 Tag: A190143 Construction Method: Elevation (m): Elevation Reliability: Depth to Bedrock: Well Depth: Overburden/Bedrock: Pump Rate: Static Water Level: Flowing (Y/N): Flow Rate: Clear/Cloudy:		Data Entry Status: Data Src: Date Received: 6/19/2018 Selected Flag: TRUE Abandonment Rec: Contractor: 7241 Form Version: 7 Owner: Street Name: 108 BEECH ST County: OTTAWA Municipality: OTTAWA CITY Site Info: Lot: Concession: Concession Name: Easting NAD83: Northing NAD83: Zone: UTM Reliability:			
PDF URL (Map):					
<u>Additional Detail(s) (Map)</u>					
Well Completed Date: 2018/05/01 Year Completed: 2018 Depth (m): Latitude: 45.3997625669199 Longitude: -75.7119248470461 Path:					
<u>Bore Hole Information</u>					
Bore Hole ID: 1007116613 DP2BR: Spatial Status: Code OB: Code OB Desc: Open Hole: Cluster Kind: Date Completed: 01-May-2018 00:00:00 Remarks: Elevrc Desc: Location Source Date: Improvement Location Source: Improvement Location Method: Source Revision Comment: Supplier Comment:		Elevation: Elevrc: Zone: 18 East83: 444281.00 North83: 5027607.00 Org CS: UTM83 UTMRC: 4 UTMRC Desc: margin of error : 30 m - 100 m Location Method: wwr			
<u>Overburden and Bedrock</u>					
<u>Materials Interval</u>					
Formation ID: 1007275480 Layer: Color: General Color: Mat1:					

Map Key	Number of Records	Direction/ Distance (m)	Elev/Diff (m)	Site	DB
Most Common Material:					
Mat2:					
Mat2 Desc:					
Mat3:					
Mat3 Desc:					
Formation Top Depth:					
Formation End Depth:					
Formation End Depth UOM:		m			
<u>Method of Construction & Well Use</u>					
Method Construction ID:		1007275488			
Method Construction Code:					
Method Construction:					
Other Method Construction:					
<u>Pipe Information</u>					
Pipe ID:		1007275479			
Casing No:		0			
Comment:					
Alt Name:					
<u>Construction Record - Casing</u>					
Casing ID:		1007275483			
Layer:		1			
Material:		5			
Open Hole or Material:		PLASTIC			
Depth From:		0.0			
Depth To:		2.130000114440918			
Casing Diameter:		5.199999809265137			
Casing Diameter UOM:		cm			
Casing Depth UOM:		m			
<u>Construction Record - Screen</u>					
Screen ID:		1007275485			
Layer:					
Slot:					
Screen Top Depth:					
Screen End Depth:					
Screen Material:					
Screen Depth UOM:		m			
Screen Diameter UOM:		cm			
Screen Diameter:					
<u>Water Details</u>					
Water ID:		1007275482			
Layer:					
Kind Code:					
Kind:					
Water Found Depth:					
Water Found Depth UOM:		m			
<u>Hole Diameter</u>					
Hole ID:		1007275481			
Diameter:		5.199999809265137			

Map Key	Number of Records	Direction/ Distance (m)	Elev/Diff (m)	Site	DB
Depth From:		0.0			
Depth To:		5.139999866485596			
Hole Depth UOM:		m			
Hole Diameter UOM:		cm			

91	1 of 1	NNE/239.0	68.5 / 2.57	ON	BORE
Borehole ID:	847343			Inclin FLG:	No
OGF ID:	215589007			SP Status:	Initial Entry
Status:	Decommissioned			Surv Elev:	No
Type:	Borehole			Piezometer:	No
Use:	Geotechnical/Geological Investigation			Primary Name:	
Completion Date:	08-SEP-1959			Municipality:	
Static Water Level:				Lot:	LOT 39
Primary Water Use:				Township:	NEPEAN
Sec. Water Use:				Latitude DD:	45.403185
Total Depth m:	5.7			Longitude DD:	-75.708658
Depth Ref:	Ground Surface			UTM Zone:	18
Depth Elev:				Easting:	444540
Drill Method:	Core barrel			Northing:	5027985
Orig Ground Elev m:	59.7			Location Accuracy:	
Elev Reliabil Note:				Accuracy:	Within 10 metres
DEM Ground Elev m:	68.6				
Concession:	CON 1 ON OTTAWA RIVER				
Location D:					
Survey D:					
Comments:					

Borehole Geology Stratum

Geology Stratum ID:	6556954			Mat Consistency:	
Top Depth:	1.4			Material Moisture:	
Bottom Depth:	5.7			Material Texture:	
Material Color:				Non Geo Mat Type:	
Material 1:	Limestone			Geologic Formation:	
Material 2:	Shale			Geologic Group:	
Material 3:				Geologic Period:	
Material 4:				Depositional Gen:	
Gsc Material Description:					
Stratum Description:	BEDROCK LIMESTONE WITH SHALE BANDS. CARBONATE FISSURES AND FOSSILS.				
Geology Stratum ID:	6556953			Mat Consistency:	
Top Depth:	.2			Material Moisture:	
Bottom Depth:	1.4			Material Texture:	
Material Color:				Non Geo Mat Type:	
Material 1:	Gravel			Geologic Formation:	
Material 2:	Clay			Geologic Group:	
Material 3:	Fill			Geologic Period:	
Material 4:				Depositional Gen:	
Gsc Material Description:					
Stratum Description:	CLAYEY GRAVEL - PROBABLY FILL ON SURFACE **Note: Many records provided by the department have a truncated [Stratum Description] field.				
Geology Stratum ID:	6556952			Mat Consistency:	
Top Depth:	0			Material Moisture:	
Bottom Depth:	.2			Material Texture:	
Material Color:				Non Geo Mat Type:	
Material 1:	Cinders			Geologic Formation:	
Material 2:				Geologic Group:	
Material 3:				Geologic Period:	
Material 4:				Depositional Gen:	
Gsc Material Description:					
Stratum Description:	CINDERS **Note: Many records provided by the department have a truncated [Stratum Description] field.				

Map Key	Number of Records	Direction/ Distance (m)	Elev/Diff (m)	Site	DB
---------	-------------------	----------------------------	------------------	------	----

92	1 of 1	E/239.6	68.8 / 2.97	568 BOOTH ST. OTTAWA ON	WWIS
--------------------	--------	---------	-------------	----------------------------	------

Well ID:	7130104	Data Entry Status:	
Construction Date:		Data Src:	
Primary Water Use:	Monitoring and Test Hole	Date Received:	9/22/2009
Sec. Water Use:	0	Selected Flag:	TRUE
Final Well Status:	Test Hole	Abandonment Rec:	
Water Type:		Contractor:	7241
Casing Material:		Form Version:	5
Audit No:	M04370	Owner:	
Tag:	A081816	Street Name:	568 BOOTH ST.
Construction Method:		County:	OTTAWA
Elevation (m):		Municipality:	OTTAWA CITY
Elevation Reliability:		Site Info:	
Depth to Bedrock:		Lot:	
Well Depth:		Concession:	
Overburden/Bedrock:		Concession Name:	
Pump Rate:		Easting NAD83:	
Static Water Level:		Northing NAD83:	
Flowing (Y/N):		Zone:	
Flow Rate:		UTM Reliability:	
Clear/Cloudy:			

PDF URL (Map): https://d2khazk8e83rdv.cloudfront.net/moe_mapping/downloads/2Water/Wells_pdfs/713\7130104.pdf

Additional Detail(s) (Map)

Well Completed Date:
Year Completed:
Depth (m):
Latitude: 45.4014071540478
Longitude: -75.706553424292
Path: 713\7130104.pdf

PDF URL (Map): https://d2khazk8e83rdv.cloudfront.net/moe_mapping/downloads/2Water/Wells_pdfs/713\7130104.pdf

Additional Detail(s) (Map)

Well Completed Date: 2009/08/14
Year Completed: 2009
Depth (m): 7.62
Latitude: 45.4009191449892
Longitude: -75.7068667745237
Path: 713\7130104.pdf

PDF URL (Map): https://d2khazk8e83rdv.cloudfront.net/moe_mapping/downloads/2Water/Wells_pdfs/713\7130104.pdf

Additional Detail(s) (Map)

Well Completed Date: 2009/08/10
Year Completed: 2009
Depth (m):
Latitude: 45.4008049826868
Longitude: -75.7064053680947
Path: 713\7130104.pdf

PDF URL (Map): https://d2khazk8e83rdv.cloudfront.net/moe_mapping/downloads/2Water/Wells_pdfs/713\7130104.pdf

Additional Detail(s) (Map)

Map Key	Number of Records	Direction/ Distance (m)	Elev/Diff (m)	Site	DB
Well Completed Date:		2009/08/11			
Year Completed:		2009			
Depth (m):		45.40108897687			
Latitude:		-75.7056039333311			
Longitude:		713\7130104.pdf			
Path:					
<u>Bore Hole Information</u>					
Bore Hole ID:	1002826932			Elevation:	
DP2BR:				Elevrc:	
Spatial Status:				Zone:	18
Code OB:				East83:	444714.00
Code OB Desc:				North83:	5027719.00
Open Hole:				Org CS:	UTM83
Cluster Kind:	This is a record from cluster log sheet			UTMRC:	3
Date Completed:	10-Aug-2009 00:00:00			UTMRC Desc:	margin of error : 10 - 30 m
Remarks:				Location Method:	wwr
Elevrc Desc:					
Location Source Date:					
Improvement Location Source:					
Improvement Location Method:					
Source Revision Comment:					
Supplier Comment:					
<u>Annular Space/Abandonment Sealing Record</u>					
Plug ID:	1002826936				
Layer:					
Plug From:					
Plug To:					
Plug Depth UOM:					
<u>Method of Construction & Well Use</u>					
Method Construction ID:	1002826935				
Method Construction Code:					
Method Construction:					
Other Method Construction:	DIAMOND				
<u>Pipe Information</u>					
Pipe ID:	1002826937				
Casing No:	0				
Comment:					
Alt Name:					
<u>Construction Record - Casing</u>					
Casing ID:	1002826939				
Layer:					
Material:	5				
Open Hole or Material:	PLASTIC				
Depth From:					
Depth To:	4.570000171661377				
Casing Diameter:					
Casing Diameter UOM:					
Casing Depth UOM:	m				

Map Key	Number of Records	Direction/ Distance (m)	Elev/Diff (m)	Site	DB
<u>Construction Record - Screen</u>					
Screen ID:		1002826938			
Layer:					
Slot:					
Screen Top Depth:		4.570000171661377			
Screen End Depth:		7.619999885559082			
Screen Material:					
Screen Depth UOM:		m			
Screen Diameter UOM:					
Screen Diameter:					
<u>Results of Well Yield Testing</u>					
Pump Test ID:		1002826940			
Pump Set At:					
Static Level:					
Final Level After Pumping:					
Recommended Pump Depth:					
Pumping Rate:					
Flowing Rate:					
Recommended Pump Rate:					
Levels UOM:					
Rate UOM:					
Water State After Test Code:					
Water State After Test:					
Pumping Test Method:					
Pumping Duration HR:					
Pumping Duration MIN:					
Flowing:					
<u>Hole Diameter</u>					
Hole ID:		1002826934			
Diameter:		6.03000020980835			
Depth From:					
Depth To:		7.619999885559082			
Hole Depth UOM:		m			
Hole Diameter UOM:		cm			
<u>Bore Hole Information</u>					
Bore Hole ID:	1002723787			Elevation:	
DP2BR:				Elevrc:	
Spatial Status:				Zone:	18
Code OB:				East83:	444678.00
Code OB Desc:				North83:	5027732.00
Open Hole:				Org CS:	UTM83
Cluster Kind:				UTMRC:	4
Date Completed:	14-Aug-2009 00:00:00			UTMRC Desc:	margin of error : 30 m - 100 m
Remarks:				Location Method:	wwr
Elevrc Desc:					
Location Source Date:					
Improvement Location Source:					
Improvement Location Method:					
Source Revision Comment:					
Supplier Comment:					
<u>Overburden and Bedrock</u>					
<u>Materials Interval</u>					
Formation ID:		1002826961			

Map Key	Number of Records	Direction/ Distance (m)	Elev/Diff (m)	Site	DB
Layer:		2			
Color:		2			
General Color:		GREY			
Mat1:		26			
Most Common Material:		ROCK			
Mat2:					
Mat2 Desc:					
Mat3:					
Mat3 Desc:					
Formation Top Depth:		2.440000057220459			
Formation End Depth:		7.619999885559082			
Formation End Depth UOM:		m			
<u>Overburden and Bedrock</u>					
<u>Materials Interval</u>					
Formation ID:		1002826960			
Layer:		1			
Color:		6			
General Color:		BROWN			
Mat1:		01			
Most Common Material:		FILL			
Mat2:		11			
Mat2 Desc:		GRAVEL			
Mat3:		77			
Mat3 Desc:		LOOSE			
Formation Top Depth:		0.0			
Formation End Depth:		2.440000057220459			
Formation End Depth UOM:		m			
<u>Annular Space/Abandonment</u>					
<u>Sealing Record</u>					
Plug ID:		1002826965			
Layer:		2			
Plug From:		0.30000001192092896			
Plug To:		0.6100000143051147			
Plug Depth UOM:		m			
<u>Annular Space/Abandonment</u>					
<u>Sealing Record</u>					
Plug ID:		1002826966			
Layer:		3			
Plug From:		0.6100000143051147			
Plug To:		4.269999980926514			
Plug Depth UOM:		m			
<u>Annular Space/Abandonment</u>					
<u>Sealing Record</u>					
Plug ID:		1002826964			
Layer:		1			
Plug From:		0.0			
Plug To:		0.30000001192092896			
Plug Depth UOM:		m			
<u>Annular Space/Abandonment</u>					
<u>Sealing Record</u>					
Plug ID:		1002826967			
Layer:		4			

Map Key	Number of Records	Direction/ Distance (m)	Elev/Diff (m)	Site	DB
Plug From:		4.269999980926514			
Plug To:		7.619999885559082			
Plug Depth UOM:		m			
<u>Method of Construction & Well Use</u>					
Method Construction ID:		1002826972			
Method Construction Code:		7			
Method Construction:		Diamond			
Other Method Construction:		DIAMOND CORE			
<u>Pipe Information</u>					
Pipe ID:		1002826959			
Casing No:		0			
Comment:					
Alt Name:					
<u>Construction Record - Casing</u>					
Casing ID:		1002826968			
Layer:		1			
Material:		5			
Open Hole or Material:		PLASTIC			
Depth From:		0.0			
Depth To:		3.569999933242798			
Casing Diameter:		3.450000047683716			
Casing Diameter UOM:		cm			
Casing Depth UOM:		m			
<u>Construction Record - Screen</u>					
Screen ID:		1002826969			
Layer:		1			
Slot:		10			
Screen Top Depth:		4.570000171661377			
Screen End Depth:		7.619999885559082			
Screen Material:		5			
Screen Depth UOM:		m			
Screen Diameter UOM:		cm			
Screen Diameter:		4.210000038146973			
<u>Hole Diameter</u>					
Hole ID:		1002826962			
Diameter:		8.25			
Depth From:		0.0			
Depth To:		2.440000057220459			
Hole Depth UOM:		m			
Hole Diameter UOM:		cm			
<u>Hole Diameter</u>					
Hole ID:		1002826963			
Diameter:		6.03000020980835			
Depth From:		2.440000057220459			
Depth To:		7.619999885559082			
Hole Depth UOM:		m			
Hole Diameter UOM:		cm			

<i>Map Key</i>	<i>Number of Records</i>	<i>Direction/ Distance (m)</i>	<i>Elev/Diff (m)</i>	<i>Site</i>	<i>DB</i>
<u>Bore Hole Information</u>					
Bore Hole ID:	1002826941			Elevation:	
DP2BR:				Elevrc:	
Spatial Status:				Zone:	18
Code OB:				East83:	444777.00
Code OB Desc:				North83:	5027750.00
Open Hole:				Org CS:	UTM83
Cluster Kind:	This is a record from cluster log sheet			UTMRC:	3
Date Completed:	11-Aug-2009 00:00:00			UTMRC Desc:	margin of error : 10 - 30 m
Remarks:				Location Method:	wwr
Elevrc Desc:					
Location Source Date:					
Improvement Location Source:					
Improvement Location Method:					
Source Revision Comment:					
Supplier Comment:					
<u>Annular Space/Abandonment Sealing Record</u>					
Plug ID:	1002826945				
Layer:					
Plug From:					
Plug To:					
Plug Depth UOM:					
<u>Method of Construction & Well Use</u>					
Method Construction ID:	1002826944				
Method Construction Code:					
Method Construction:					
Other Method Construction:	DIAMOND CORE				
<u>Pipe Information</u>					
Pipe ID:	1002826946				
Casing No:	0				
Comment:					
Alt Name:					
<u>Construction Record - Casing</u>					
Casing ID:	1002826948				
Layer:					
Material:	5				
Open Hole or Material:	PLASTIC				
Depth From:					
Depth To:	3.9600000381469727				
Casing Diameter:					
Casing Diameter UOM:					
Casing Depth UOM:	m				
<u>Construction Record - Screen</u>					
Screen ID:	1002826947				
Layer:					
Slot:					
Screen Top Depth:	3.9600000381469727				
Screen End Depth:	7.619999885559082				

Map Key	Number of Records	Direction/ Distance (m)	Elev/Diff (m)	Site	DB
Screen Material:					
Screen Depth UOM: m					
Screen Diameter UOM:					
Screen Diameter:					
<u>Results of Well Yield Testing</u>					
Pump Test ID: 1002826949					
Pump Set At:					
Static Level:					
Final Level After Pumping:					
Recommended Pump Depth:					
Pumping Rate:					
Flowing Rate:					
Recommended Pump Rate:					
Levels UOM:					
Rate UOM:					
Water State After Test Code:					
Water State After Test:					
Pumping Test Method:					
Pumping Duration HR:					
Pumping Duration MIN:					
Flowing:					
<u>Hole Diameter</u>					
Hole ID: 1002826943					
Diameter: 6.03000020980835					
Depth From:					
Depth To: 7.619999885559082					
Hole Depth UOM: m					
Hole Diameter UOM: cm					
<u>Bore Hole Information</u>					
Bore Hole ID: 1002826950					
DP2BR:					
Spatial Status:					
Code OB:					
Code OB Desc:					
Open Hole:					
Cluster Kind: This is a record from cluster log sheet					
Date Completed:					
Remarks:					
Elevrc Desc:					
Location Source Date:					
Improvement Location Source:					
Improvement Location Method:					
Source Revision Comment:					
Supplier Comment:					
<u>Annular Space/Abandonment Sealing Record</u>					
Plug ID: 1002826954					
Layer:					
Plug From:					
Plug To:					
Plug Depth UOM:					
<u>Method of Construction & Well Use</u>					

Map Key	Number of Records	Direction/ Distance (m)	Elev/Diff (m)	Site	DB
Method Construction ID:		1002826953			
Method Construction Code:					
Method Construction:					
Other Method Construction:		DIAMOND CORE			
<u>Pipe Information</u>					
Pipe ID:		1002826955			
Casing No:		0			
Comment:					
Alt Name:					
<u>Construction Record - Casing</u>					
Casing ID:		1002826957			
Layer:					
Material:		5			
Open Hole or Material:		PLASTIC			
Depth From:					
Depth To:		2.130000114440918			
Casing Diameter:					
Casing Diameter UOM:					
Casing Depth UOM:		m			
<u>Construction Record - Screen</u>					
Screen ID:		1002826956			
Layer:					
Slot:					
Screen Top Depth:		2.130000114440918			
Screen End Depth:		7.619999885559082			
Screen Material:					
Screen Depth UOM:		m			
Screen Diameter UOM:					
Screen Diameter:					
<u>Results of Well Yield Testing</u>					
Pump Test ID:		1002826958			
Pump Set At:					
Static Level:					
Final Level After Pumping:					
Recommended Pump Depth:					
Pumping Rate:					
Flowing Rate:					
Recommended Pump Rate:					
Levels UOM:					
Rate UOM:					
Water State After Test Code:					
Water State After Test:					
Pumping Test Method:					
Pumping Duration HR:					
Pumping Duration MIN:					
Flowing:					
<u>Hole Diameter</u>					
Hole ID:		1002826952			
Diameter:		6.03000020980835			
Depth From:					
Depth To:		7.619999885559082			

Map Key	Number of Records	Direction/ Distance (m)	Elev/Diff (m)	Site	DB
Hole Depth UOM:		m			
Hole Diameter UOM:		cm			

[93](#) 1 of 1 SW/241.4 64.8 / -1.08 108 BEECH ST
OTTAWA ON [WWIS](#)

Well ID:	7313130	Data Entry Status:	
Construction Date:		Data Src:	
Primary Water Use:		Date Received:	6/19/2018
Sec. Water Use:		Selected Flag:	TRUE
Final Well Status:	Abandoned-Other	Abandonment Rec:	
Water Type:		Contractor:	7241
Casing Material:		Form Version:	7
Audit No:	Z277866	Owner:	
Tag:	A189966	Street Name:	108 BEECH ST
Construction Method:		County:	OTTAWA
Elevation (m):		Municipality:	NEPEAN TOWNSHIP
Elevation Reliability:		Site Info:	
Depth to Bedrock:		Lot:	
Well Depth:		Concession:	
Overburden/Bedrock:		Concession Name:	
Pump Rate:		Easting NAD83:	
Static Water Level:		Northing NAD83:	
Flowing (Y/N):		Zone:	
Flow Rate:		UTM Reliability:	
Clear/Cloudy:			

PDF URL (Map):

Additional Detail(s) (Map)

Well Completed Date: 2018/05/01
Year Completed: 2018
Depth (m):
Latitude: 45.3993076753649
Longitude: -75.7112547320862
Path:

Bore Hole Information

Bore Hole ID:	1007116569	Elevation:	
DP2BR:		Elevrc:	
Spatial Status:		Zone:	18
Code OB:		East83:	444333.00
Code OB Desc:		North83:	5027556.00
Open Hole:		Org CS:	UTM83
Cluster Kind:		UTMRC:	4
Date Completed:	01-May-2018 00:00:00	UTMRC Desc:	margin of error : 30 m - 100 m
Remarks:		Location Method:	wwr
Elevrc Desc:			
Location Source Date:			
Improvement Location Source:			
Improvement Location Method:			
Source Revision Comment:			
Supplier Comment:			

Overburden and Bedrock
Materials Interval

Formation ID: 1007275466
Layer:
Color:

Map Key	Number of Records	Direction/ Distance (m)	Elev/Diff (m)	Site	DB
General Color:					
Mat1:					
Most Common Material:					
Mat2:					
Mat2 Desc:					
Mat3:					
Mat3 Desc:					
Formation Top Depth:					
Formation End Depth:					
Formation End Depth UOM: m					
<u>Method of Construction & Well Use</u>					
Method Construction ID: 1007275471					
Method Construction Code:					
Method Construction:					
Other Method Construction:					
<u>Pipe Information</u>					
Pipe ID: 1007275465					
Casing No: 0					
Comment:					
Alt Name:					
<u>Construction Record - Casing</u>					
Casing ID: 1007275469					
Layer: 1					
Material: 5					
Open Hole or Material: PLASTIC					
Depth From: 0.0					
Depth To: 1.8300000429153442					
Casing Diameter: 5.199999809265137					
Casing Diameter UOM: cm					
Casing Depth UOM: m					
<u>Construction Record - Screen</u>					
Screen ID: 1007275470					
Layer:					
Slot:					
Screen Top Depth:					
Screen End Depth:					
Screen Material:					
Screen Depth UOM: m					
Screen Diameter UOM: cm					
Screen Diameter:					
<u>Water Details</u>					
Water ID: 1007275468					
Layer:					
Kind Code:					
Kind:					
Water Found Depth:					
Water Found Depth UOM: m					
<u>Hole Diameter</u>					

Map Key	Number of Records	Direction/ Distance (m)	Elev/Diff (m)	Site	DB
Hole ID: Diameter: Depth From: Depth To: Hole Depth UOM: Hole Diameter UOM:		1007275467 5.199999809265137 0.0 4.869999885559082 m cm			
94	1 of 1	SSE/241.6	62.9 / -3.00	442 Preston Street Ottawa ON K1S 4N6	EHS
Order No: Status: Report Type: Report Date: Date Received: Previous Site Name: Lot/Building Size: Additional Info Ordered:		20070820030 C CAN - Waste Disposal Site Report 8/22/2007 8/20/2007 232 m2 Fire Insur. Maps And /or Site Plans; Title Search; City Directory		Nearest Intersection: Municipality: Client Prov/State: Search Radius (km): X: Y:	Pamilla St. City of Ottawa 0.5
95	1 of 10	SW/241.9	65.0 / -0.92	HUMANE SOCIETY OF OTTAWA-CARLETON 101 CHAMPAGNE AV SOUTH OTTAWA ON K1S 4P3	GEN
Generator No: SIC Code: SIC Description: Approval Years: PO Box No: Country:		ON0747000 0219 OTHER ANIMAL SERV. 86,87,88,89,90 		Status: Co Admin: Choice of Contact: Phone No Admin: Contam. Facility: MHSW Facility:	
Detail(s)					
Waste Class: Waste Class Desc:		312 PATHOLOGICAL WASTES			
95	2 of 10	SW/241.9	65.0 / -0.92	HUMANE SOCIETY OF OTTAWA-CARLETON 101 CHAMPAGNE AVENUE SOUTH OTTAWA ON K1S 4P3	GEN
Generator No: SIC Code: SIC Description: Approval Years: PO Box No: Country:		ON0747000 0219 OTHER ANIMAL SERV. 92,93,97,98,99,00,01 		Status: Co Admin: Choice of Contact: Phone No Admin: Contam. Facility: MHSW Facility:	
Detail(s)					
Waste Class: Waste Class Desc:		261 PHARMACEUTICALS			
Waste Class: Waste Class Desc:		312 PATHOLOGICAL WASTES			
95	3 of 10	SW/241.9	65.0 / -0.92	HUMANE SOCIETY OF OTTAWA-CARLETON 20-231 101 CHAMPAGNE AV SOUTH OTTAWA ON K1S 4P3	GEN
Generator No:		ON0747000		Status:	

Map Key	Number of Records	Direction/ Distance (m)	Elev/Diff (m)	Site	DB
SIC Code: 0219 SIC Description: OTHER ANIMAL SERV. Approval Years: 94,95,96 PO Box No: Country:				Co Admin: Choice of Contact: Phone No Admin: Contam. Facility: MHSW Facility:	
<u>Detail(s)</u>					
Waste Class: 261 Waste Class Desc: PHARMACEUTICALS					
Waste Class: 312 Waste Class Desc: PATHOLOGICAL WASTES					
95	4 of 10	SW/241.9	65.0 / -0.92	Ottawa Humane Society 101 CHAMPAGNE AVENUE SOUTH OTTAWA ON K1S 4P3	GEN
Generator No: ON0747000 SIC Code: SIC Description: Approval Years: 02,03,04,05,06 PO Box No: Country:				Status: Co Admin: Choice of Contact: Phone No Admin: Contam. Facility: MHSW Facility:	
<u>Detail(s)</u>					
Waste Class: 261 Waste Class Desc: PHARMACEUTICALS					
Waste Class: 312 Waste Class Desc: PATHOLOGICAL WASTES					
95	5 of 10	SW/241.9	65.0 / -0.92	BAYVIEW ANIMAL HOSPITAL 101A CHAMPAGNE AVE. SOUTH OTTAWA ON K1S 4P3	GEN
Generator No: ON1010500 SIC Code: 0211 SIC Description: VETERINARY SERVICE Approval Years: 88,89,90 PO Box No: Country:				Status: Co Admin: Choice of Contact: Phone No Admin: Contam. Facility: MHSW Facility:	
<u>Detail(s)</u>					
Waste Class: 264 Waste Class Desc: PHOTOPROCESSING WASTES					
95	6 of 10	SW/241.9	65.0 / -0.92	BAYVIEW ANIMAL HOSPITAL 04-243 101A CHAMPAGNE AVE. SOUTH OTTAWA ON K1S 4P3	GEN
Generator No: ON1010500 SIC Code: 0211 SIC Description: VETERINARY SERVICE Approval Years: 92,93,94,95,96,97,98 PO Box No: Country:				Status: Co Admin: Choice of Contact: Phone No Admin: Contam. Facility: MHSW Facility:	

Map Key	Number of Records	Direction/ Distance (m)	Elev/Diff (m)	Site	DB
<u>Detail(s)</u>					
Waste Class:		264			
Waste Class Desc:		PHOTOPROCESSING WASTES			
95	7 of 10	SW/241.9	65.0 / -0.92	BAYVIEW ANIMAL HOSPITAL 101A CHAMPAGNE AVENUE SOUTH OTTAWA ON K1S 4P3	GEN
Generator No:		ON1010500		Status:	
SIC Code:		0211		Co Admin:	
SIC Description:		VETERINARY SERVICE		Choice of Contact:	
Approval Years:		99,00,01		Phone No Admin:	
PO Box No:				Contam. Facility:	
Country:				MHSW Facility:	
<u>Detail(s)</u>					
Waste Class:		264			
Waste Class Desc:		PHOTOPROCESSING WASTES			
Waste Class:		312			
Waste Class Desc:		PATHOLOGICAL WASTES			
95	8 of 10	SW/241.9	65.0 / -0.92	BAYVIEW ANIMAL HOSPITAL 101A Champagne St. South Ottawa ON K1S 4P3	GEN
Generator No:		ON1010500		Status:	
SIC Code:		541940		Co Admin:	
SIC Description:		Veterinary Services		Choice of Contact:	
Approval Years:		02,03,04		Phone No Admin:	
PO Box No:				Contam. Facility:	
Country:				MHSW Facility:	
<u>Detail(s)</u>					
Waste Class:		312			
Waste Class Desc:		PATHOLOGICAL WASTES			
95	9 of 10	SW/241.9	65.0 / -0.92	Ottawa Humane Society 101 Champagne Ave. South Ottawa ON K1S 4P3	GEN
Generator No:		ON0747000		Status:	
SIC Code:		913910		Co Admin:	
SIC Description:		Other Local Municipal and Regional Public Administration		Choice of Contact:	
Approval Years:		07,08		Phone No Admin:	
PO Box No:				Contam. Facility:	
Country:				MHSW Facility:	
<u>Detail(s)</u>					
Waste Class:		261			
Waste Class Desc:		PHARMACEUTICALS			
Waste Class:		312			
Waste Class Desc:		PATHOLOGICAL WASTES			

Map Key	Number of Records	Direction/ Distance (m)	Elev/Diff (m)	Site	DB
95	10 of 10	SW/241.9	65.0 / -0.92	Ottawa Humane Society 101 Champagne Ave. South Ottawa ON	GEN
Generator No:	ON0747000			Status:	
SIC Code:	913910			Co Admin:	
SIC Description:	Other Local Municipal and Regional Public Administration			Choice of Contact:	
Approval Years:	2009			Phone No Admin:	
PO Box No:				Contam. Facility:	
Country:				MHSW Facility:	
Detail(s)					
Waste Class:	261				
Waste Class Desc:	PHARMACEUTICALS				
Waste Class:	312				
Waste Class Desc:	PATHOLOGICAL WASTES				
96	1 of 2	ESE/243.1	65.7 / -0.13	518 Rochester Street Ottawa ON K1S 4L9	EHS
Order No:	21043000123			Nearest Intersection:	
Status:	C			Municipality:	
Report Type:	Standard Report			Client Prov/State:	ON
Report Date:	05-MAY-21			Search Radius (km):	.25
Date Received:	30-APR-21			X:	-75.706827
Previous Site Name:				Y:	45.4001384
Lot/Building Size:					
Additional Info Ordered:					
96	2 of 2	ESE/243.1	65.7 / -0.13	518 Rochester Street Ottawa ON K1S 4L9	EHS
Order No:	21043000123			Nearest Intersection:	
Status:	C			Municipality:	
Report Type:	Standard Report			Client Prov/State:	ON
Report Date:	05-MAY-21			Search Radius (km):	.25
Date Received:	30-APR-21			X:	-75.706827
Previous Site Name:				Y:	45.4001384
Lot/Building Size:					
Additional Info Ordered:					
97	1 of 1	NNW/244.4	66.9 / 1.00	ON	BORE
Borehole ID:	847362			Inclin FLG:	No
OGF ID:	215589026			SP Status:	Initial Entry
Status:	Decommissioned			Surv Elev:	No
Type:	Borehole			Piezometer:	No
Use:	Geotechnical/Geological Investigation			Primary Name:	
Completion Date:	28-MAY-1959			Municipality:	
Static Water Level:				Lot:	LOT 39
Primary Water Use:				Township:	NEPEAN
Sec. Water Use:				Latitude DD:	45.403163
Total Depth m:	6.4			Longitude DD:	-75.710805
Depth Ref:	Ground Surface			UTM Zone:	18
Depth Elev:				Easting:	444372
Drill Method:	Boring			Northing:	5027984
Orig Ground Elev m:	59.6			Location Accuracy:	

Map Key	Number of Records	Direction/ Distance (m)	Elev/Diff (m)	Site	DB
Elev Reliabil Note:				Accuracy:	Within 10 metres
DEM Ground Elev m:	66.1	CON 1 ON OTTAWA RIVER			
Concession:					
Location D:					
Survey D:					
Comments:					
<u>Borehole Geology Stratum</u>					
Geology Stratum ID:	6557011			Mat Consistency:	Dense
Top Depth:	.9			Material Moisture:	
Bottom Depth:	1.2			Material Texture:	Fine
Material Color:				Non Geo Mat Type:	
Material 1:	Sand			Geologic Formation:	
Material 2:	Silt			Geologic Group:	
Material 3:	Pebbles			Geologic Period:	
Material 4:				Depositional Gen:	
Gsc Material Description:					
Stratum Description:		MEDIUM DENSE TO DENSE SILTY FINE SAND WITH A FEW PEBBLES **Note: Many records provided by the department have a truncated [Stratum Description] field.			
Geology Stratum ID:	6557014			Mat Consistency:	
Top Depth:	4.7			Material Moisture:	
Bottom Depth:	6.4			Material Texture:	
Material Color:				Non Geo Mat Type:	
Material 1:	Limestone			Geologic Formation:	
Material 2:				Geologic Group:	
Material 3:				Geologic Period:	
Material 4:				Depositional Gen:	
Gsc Material Description:					
Stratum Description:		LIMESTONE, CORE RECOVERY INDEFINITE **Note: Many records provided by the department have a truncated [Stratum Description] field.			
Geology Stratum ID:	6557012			Mat Consistency:	
Top Depth:	1.2			Material Moisture:	
Bottom Depth:	3			Material Texture:	
Material Color:				Non Geo Mat Type:	
Material 1:	Till			Geologic Formation:	
Material 2:				Geologic Group:	
Material 3:				Geologic Period:	
Material 4:				Depositional Gen:	
Gsc Material Description:					
Stratum Description:		TILL **Note: Many records provided by the department have a truncated [Stratum Description] field.			
Geology Stratum ID:	6557010			Mat Consistency:	
Top Depth:	0			Material Moisture:	
Bottom Depth:	.9			Material Texture:	
Material Color:				Non Geo Mat Type:	
Material 1:	Fill			Geologic Formation:	
Material 2:				Geologic Group:	
Material 3:				Geologic Period:	
Material 4:				Depositional Gen:	
Gsc Material Description:					
Stratum Description:		FILL **Note: Many records provided by the department have a truncated [Stratum Description] field.			
Geology Stratum ID:	6557013			Mat Consistency:	
Top Depth:	3			Material Moisture:	
Bottom Depth:	4.7			Material Texture:	
Material Color:				Non Geo Mat Type:	
Material 1:	Limestone			Geologic Formation:	
Material 2:				Geologic Group:	
Material 3:				Geologic Period:	
Material 4:				Depositional Gen:	
Gsc Material Description:					
Stratum Description:		LIMESTONE, CORE RECOVERY 98% **Note: Many records provided by the department have a truncated			

Map Key	Number of Records	Direction/ Distance (m)	Elev/Diff (m)	Site	DB
[Stratum Description] field.					

98	1 of 1	NW/248.9	66.7 / 0.80	HWY 417 EBL Ottawa ON WWIS
--------------------	--------	----------	-------------	--------------------------	-------------------------------

Well ID: 7348931 Construction Date: Primary Water Use: Test Hole Sec. Water Use: Final Well Status: Abandoned-Other Water Type: Casing Material: Audit No: Z297905 Tag: A267550 Construction Method: Elevation (m): Elevation Reliability: Depth to Bedrock: Well Depth: Overburden/Bedrock: Pump Rate: Static Water Level: Flowing (Y/N): Flow Rate: Clear/Cloudy:	Data Entry Status: Data Src: Date Received: 12/6/2019 Selected Flag: TRUE Abandonment Rec: Yes Contractor: 7148 Form Version: 7 Owner: Street Name: HWY 417 EBL County: OTTAWA Municipality: OTTAWA CITY Site Info: Lot: Concession: Concession Name: Easting NAD83: Northing NAD83: Zone: UTM Reliability:
--	--

PDF URL (Map):

Additional Detail(s) (Map)

Well Completed Date:
Year Completed:
Depth (m):
Latitude: 45.402697318671
Longitude: -75.7118722632488
Path:

Bore Hole Information

Bore Hole ID: 1007737669 DP2BR: Spatial Status: Code OB: Code OB Desc: Open Hole: Cluster Kind: Date Completed: Remarks: Elevrc Desc: Location Source Date: Improvement Location Source: Improvement Location Method: Source Revision Comment: Supplier Comment:	Elevation: Elevrc: Zone: 18 East83: 444288.00 North83: 5027933.00 Org CS: UTM83 UTMRC: 4 UTMRC Desc: margin of error : 30 m - 100 m Location Method: wwr
---	---

Annular Space/Abandonment Sealing Record

Plug ID: 1008134483
Layer: 1
Plug From: 25.0
Plug To: 0.0

Map Key	Number of Records	Direction/ Distance (m)	Elev/Diff (m)	Site	DB
Plug Depth UOM:		ft			
<u>Pipe Information</u>					
Pipe ID:		1008132861			
Casing No:		0			
Comment:					
Alt Name:					
<u>Results of Well Yield Testing</u>					
Pump Test ID:		1008136380			
Pump Set At:					
Static Level:					
Final Level After Pumping:					
Recommended Pump Depth:					
Pumping Rate:					
Flowing Rate:					
Recommended Pump Rate:					
Levels UOM:		ft			
Rate UOM:		GPM			
Water State After Test Code:					
Water State After Test:					
Pumping Test Method:		0			
Pumping Duration HR:					
Pumping Duration MIN:					
Flowing:		No			
99	1 of 1	ENE/249.0	70.1 / 4.20	550 Booth Street Ottawa ON K1S	EHS
Order No:		20180614129		Nearest Intersection:	
Status:		C		Municipality:	
Report Type:		Standard Report		Client Prov/State: ON	
Report Date:		21-JUN-18		Search Radius (km): .25	
Date Received:		14-JUN-18		X: -75.7071	
Previous Site Name:				Y: 45.402532	
Lot/Building Size:					
Additional Info Ordered:		City Directory			
100	1 of 2	ENE/249.4	69.6 / 3.69	Dominion of Canada, Fuel Testing Station/Fuel Research Labs 552 and 562 Booth Street Ottawa ON	COAL
Facility Type:		Semi-industrial coal gas plant/by-product coke oven			
Size:		1.0 hectare			
NTS Map Sheet:		31 G/5			
Planned Land Use:		Same as present			
Present Land Use:		Commercial/public use			
Landuse Adj Property:		North, south, west, east - Government buildings			
Underground Utilities:		Storm and sanitary sewers, watermain, gas and telephone along Booth St			
Soil Conditions:		Unknown			
Site Access:		Unrestricted during the day, restricted at night			
Operating Period:		Approx 1911-1940, operated intermittently as a research facility			
Surface Water:		Dows Lake			
Surface Water Prox:		500 m south			
Surface Water Use:		Recreational			
Groundwater Prox:		Unknown			
Groundwater Use:		None reported			
Existing Wells Prox:		None			
Historical Map/Photo:		c1910 building plan (Ignatieff, 1981); 1922 fire insurance plan (Public Archives Canada, NMC 10837, sheet 124);			

Map Key	Number of Records	Direction/ Distance (m)	Elev/Diff (m)	Site	DB
<p>Operators: several historical photos (Ignatieff, 1981) Present Occupants: Government of Canada -Mines Branch (1911-1940s) Excavation History: Government of Canada, laboratories and offices Excavation History: Evacuation for construction of current building at 552 Booth (1920s) Visible Wastes: None reported or observed Odour: None reported or observed Water Pollution: None reported or observed Site Investigations: Unknown Comments/Remarks: This site is actually two sites - a coal gas producer was used at 552 Booth St (1920s) and a 2 tone by-product coke oven was used at 562 Booth St (1920s, 30s) in support of Mines Branch carbonization studies of Canadian coals. Site Description: The Mines Branch of the Federal government operated a fuel testing station and a fuel research laboratory at 552 and 562 Booth St. respectively. These facilities undertook semi-industrial scale coal carbonization studies to assess Canadian coal in the approximate period 1911 to the 1940s. A Westinghouse suction bituminous coal gas producer was operated at 552 Booth St. The original building at 552 Booth St. was rebuilt in the late 1920s. A two ton by-product coke oven was also used at the rear of the building at 562 Booth St. in the 1920s and 1930s. The original building located at 562 booth St. is still in use. Today the buildings at 552 and 562 Booth St. are part of a complex of government buildings used by the Department of Energy, Mines and Resources. The buildings at 552 and 562 Booth are used as government offices and laboratories. There is no groundwater use in the area and the closest water body is Dows lake located 500 m south of the site. Potential Environ Impact: The potential environmental and human health impact at this site is considered minimal based on the lack of evidence of buried waste, and likely small volume of by-product tars generated by the intermittent use of the gas producer and coke oven. Potential environmental impacts are also mitigated at this site by lack of groundwater use in the area and the distance to Dows Lake. Potential environmental impacts at the site are also complicated by the historic use of the land between 552 and 562 Booth for the underground storage of liquid petroleum fuels. Offsite Disposal Areas:</p>					
100	2 of 2	ENE/249.4	69.6 / 3.69	Public Works and Government Services Canada 562 Booth Ottawa ON	GEN
<p>Generator No: ON8161748 SIC Code: SIC Description: Approval Years: 06 PO Box No: Country:</p> <p>Status: Co Admin: Choice of Contact: Phone No Admin: Contam. Facility: MHSW Facility:</p> <p>Detail(s)</p> <p>Waste Class: 121 Waste Class Desc: ALKALINE WASTES - HEAVY METALS</p> <p>Waste Class: 146 Waste Class Desc: OTHER SPECIFIED INORGANICS</p>					
101	1 of 18	ENE/249.5	70.1 / 4.20	ENERGY MINES AND RESOURCES 556A BOOTH STREET OTTAWA ON	OPCB
<p>Year: 1992 Site Number: 40288A225 Name Owner: Additional Site Information:</p>					
101	2 of 18	ENE/249.5	70.1 / 4.20	ENERGY MINES & RESOURCES 556 BOOTH STREET OTTAWA ON	NPCB
<p>Company Code: O3084 Industry: Energy, Mines & Resources (EMR) Site Status:</p>					

Map Key	Number of Records	Direction/ Distance (m)	Elev/Diff (m)	Site	DB
Transaction Date:		9/3/1991			
Inspection Date:		7/31/1991			
--Details--					
Label:					
Serial No.:					
PCB Type/Code:		Askarel			
Location:					
Item/State:					
No. of Items:					
Manufacturer:					
Status:		In-Use			
Contents:		295.00 L			
Label:					
Serial No.:					
PCB Type/Code:		Askarel			
Location:					
Item/State:					
No. of Items:					
Manufacturer:					
Status:		In-Use			
Contents:		932.00 L			
101	3 of 18	ENE/249.5	70.1 / 4.20	ENERGY MINES & RESOURCES 556A BOOTH ST. OTTAWA ON	NPCB
Company Code:		O3090			
Industry:		Energy, Mines & Resources (EMR)			
Site Status:					
Transaction Date:		9/6/1990			
Inspection Date:		2/9/1988			
101	4 of 18	ENE/249.5	70.1 / 4.20	E.M.R. CANMET T.S.D. PUBLIC WORKS BUILDING SERVICES 556 BOOTH ST. OTTAWA ON K1A 0G1	GEN
Generator No:		ON0269506		Status:	
SIC Code:		8371		Co Admin:	
SIC Description:		TRANSPORTATION ADMIN.		Choice of Contact:	
Approval Years:		86,87,88		Phone No Admin:	
PO Box No:				Contam. Facility:	
Country:				MHSW Facility:	
Detail(s)					
Waste Class:		252			
Waste Class Desc:		WASTE OILS & LUBRICANTS			
Waste Class:		253			
Waste Class Desc:		EMULSIFIED OILS			
101	5 of 18	ENE/249.5	70.1 / 4.20	E.M.R. CANMET T.S.D. TECHNICAL SERVICES DIVISION 556A BOOTH STREET OTTAWA ON K1A 0E4	GEN
Generator No:		ON0269506		Status:	

Map Key	Number of Records	Direction/ Distance (m)	Elev/Diff (m)	Site	DB
SIC Code: 8371 SIC Description: TRANSPORTATION ADMIN Approval Years: 89 PO Box No: Country:				Co Admin: Choice of Contact: Phone No Admin: Contam. Facility: MHSW Facility:	
<u>Detail(s)</u>					
Waste Class: 252					
Waste Class Desc: WASTE OILS & LUBRICANTS					
Waste Class: 253					
Waste Class Desc: EMULSIFIED OILS					
101	6 of 18	ENE/249.5	70.1 / 4.20	GVT. OF CAN. - ENERGY, MINES & RES CANMET, TECHNICAL SERVICES DIV. 556A BOOTH STREET OTTAWA ON K1A 0E4	GEN
Generator No: ON0269506 SIC Code: 8371 SIC Description: TRANSPORTATION ADMIN Approval Years: 90,92,93,97 PO Box No: Country:				Status: Co Admin: Choice of Contact: Phone No Admin: Contam. Facility: MHSW Facility:	
<u>Detail(s)</u>					
Waste Class: 145					
Waste Class Desc: PAINT/PIGMENT/COATING RESIDUES					
Waste Class: 211					
Waste Class Desc: AROMATIC SOLVENTS					
Waste Class: 213					
Waste Class Desc: PETROLEUM DISTILLATES					
Waste Class: 221					
Waste Class Desc: LIGHT FUELS					
Waste Class: 241					
Waste Class Desc: HALOGENATED SOLVENTS					
Waste Class: 243					
Waste Class Desc: PCB'S					
Waste Class: 252					
Waste Class Desc: WASTE OILS & LUBRICANTS					
Waste Class: 253					
Waste Class Desc: EMULSIFIED OILS					
101	7 of 18	ENE/249.5	70.1 / 4.20	GVT. OF CAN. - ENERGY, MINES & RES14-341 CANMET, TECHNICAL SERVICES DIV. 556A BOOTH STREET OTTAWA ON K1A 0G4	GEN
Generator No: ON0269506 SIC Code: 8371 SIC Description: TRANSPORTATION ADMIN Approval Years: 94,95,96 PO Box No: Country:				Status: Co Admin: Choice of Contact: Phone No Admin: Contam. Facility: MHSW Facility:	

Map Key	Number of Records	Direction/ Distance (m)	Elev/Diff (m)	Site	DB
<u>Detail(s)</u>					
Waste Class:		145			
Waste Class Desc:		PAINT/PIGMENT/COATING RESIDUES			
Waste Class:		211			
Waste Class Desc:		AROMATIC SOLVENTS			
Waste Class:		213			
Waste Class Desc:		PETROLEUM DISTILLATES			
Waste Class:		221			
Waste Class Desc:		LIGHT FUELS			
Waste Class:		243			
Waste Class Desc:		PCB'S			
Waste Class:		252			
Waste Class Desc:		WASTE OILS & LUBRICANTS			
Waste Class:		253			
Waste Class Desc:		EMULSIFIED OILS			
Waste Class:		241			
Waste Class Desc:		HALOGENATED SOLVENTS			

101	8 of 18	ENE/249.5	70.1 / 4.20	GVT. OF CAN. - ENERGY MINES & RESOURCES 556A BOOTH STREET OTTAWA ON K1A 0G1	GEN
---------------------	---------	-----------	-------------	---	-----

Generator No:	ON0269506	Status:	
SIC Code:	8371	Co Admin:	
SIC Description:	TRANSPORTATION ADMIN.	Choice of Contact:	
Approval Years:	98	Phone No Admin:	
PO Box No:		Contam. Facility:	
Country:		MHSW Facility:	

Detail(s)

Waste Class:	145
Waste Class Desc:	PAINT/PIGMENT/COATING RESIDUES
Waste Class:	211
Waste Class Desc:	AROMATIC SOLVENTS
Waste Class:	213
Waste Class Desc:	PETROLEUM DISTILLATES
Waste Class:	221
Waste Class Desc:	LIGHT FUELS
Waste Class:	241
Waste Class Desc:	HALOGENATED SOLVENTS
Waste Class:	243
Waste Class Desc:	PCB'S
Waste Class:	252
Waste Class Desc:	WASTE OILS & LUBRICANTS
Waste Class:	253
Waste Class Desc:	EMULSIFIED OILS

Map Key	Number of Records	Direction/ Distance (m)	Elev/Diff (m)	Site	DB
---------	-------------------	----------------------------	------------------	------	----

101	9 of 18	ENE/249.5	70.1 / 4.20	GVT. OF CAN. - NATURAL RESOURCES CANADA 556A BOOTH STREET OTTAWA ON K1A 0G1	GEN
---------------------	---------	-----------	-------------	--	-----

Generator No:	ON0269506	Status:
SIC Code:	8371	Co Admin:
SIC Description:	TRANSPORTATION ADMIN.	Choice of Contact:
Approval Years:	99	Phone No Admin:
PO Box No:		Contam. Facility:
Country:		MHSW Facility:

Detail(s)

Waste Class:	121
Waste Class Desc:	ALKALINE WASTES - HEAVY METALS
Waste Class:	145
Waste Class Desc:	PAINT/PIGMENT/COATING RESIDUES
Waste Class:	211
Waste Class Desc:	AROMATIC SOLVENTS
Waste Class:	212
Waste Class Desc:	ALIPHATIC SOLVENTS
Waste Class:	213
Waste Class Desc:	PETROLEUM DISTILLATES
Waste Class:	221
Waste Class Desc:	LIGHT FUELS
Waste Class:	241
Waste Class Desc:	HALOGENATED SOLVENTS
Waste Class:	243
Waste Class Desc:	PCB'S
Waste Class:	252
Waste Class Desc:	WASTE OILS & LUBRICANTS
Waste Class:	253
Waste Class Desc:	EMULSIFIED OILS
Waste Class:	112
Waste Class Desc:	ACID WASTE - HEAVY METALS

101	10 of 18	ENE/249.5	70.1 / 4.20	GVT. OF CAN. - ENERGY MINES RESOURCES 556A BOOTH STREET OTTAWA ON K1A 0G1	GEN
---------------------	----------	-----------	-------------	---	-----

Generator No:	ON0269506	Status:
SIC Code:	8371	Co Admin:
SIC Description:	TRANSPORTATION ADMIN.	Choice of Contact:
Approval Years:	00,01,02,03,04,05,06,07,08	Phone No Admin:
PO Box No:		Contam. Facility:
Country:		MHSW Facility:

Detail(s)

Waste Class:	251
Waste Class Desc:	OIL SKIMMINGS & SLUDGES

Map Key	Number of Records	Direction/ Distance (m)	Elev/Diff (m)	Site	DB
Waste Class:		112			
Waste Class Desc:		ACID WASTE - HEAVY METALS			
Waste Class:		121			
Waste Class Desc:		ALKALINE WASTES - HEAVY METALS			
Waste Class:		145			
Waste Class Desc:		PAINT/PIGMENT/COATING RESIDUES			
Waste Class:		211			
Waste Class Desc:		AROMATIC SOLVENTS			
Waste Class:		212			
Waste Class Desc:		ALIPHATIC SOLVENTS			
Waste Class:		213			
Waste Class Desc:		PETROLEUM DISTILLATES			
Waste Class:		221			
Waste Class Desc:		LIGHT FUELS			
Waste Class:		241			
Waste Class Desc:		HALOGENATED SOLVENTS			
Waste Class:		243			
Waste Class Desc:		PCB'S			
Waste Class:		252			
Waste Class Desc:		WASTE OILS & LUBRICANTS			
Waste Class:		253			
Waste Class Desc:		EMULSIFIED OILS			

101	11 of 18	ENE/249.5	70.1 / 4.20	ENERGY MINES & RESOURCES 556 Booth Street Ottawa ON	NPCB
Company Code:		O3084			
Industry:		Energy, Mines & Resources (EMR)			
Site Status:		In- Use			
Transaction Date:		7/31/1991			
Inspection Date:		7/31/1991			
--Details--					
Label:					
Serial No.:					
PCB Type/Code:		Askarel/Askarel			
Location:		ELECTRICAL ROOM			
Item/State:					
No. of Items:					
Manufacturer:					
Status:		In-Use			
Contents:					

101	12 of 18	ENE/249.5	70.1 / 4.20	ENERGY MINES & RESOURCES 556 BOOTH STREET OTTAWA ON	NPCB
Company Code:		O3084			
Industry:		ENERGY. MINES & RESOURCES			
Site Status:					

Map Key	Number of Records	Direction/ Distance (m)	Elev/Diff (m)	Site	DB
Transaction Date:		7/10/1993			
Inspection Date:		7/31/1991			
--Details--					
Label:		OR25668			
Serial No.:		G-3082-1			
PCB Type/Code:		ASKAREL/ASKAREL			
Location:					
Item/State:		TRANSFORMER/FULL			
No. of Items:		1			
Manufacturer:					
Status:		IN-USE			
Contents:		295 L			
Label:		OR25664			
Serial No.:		G-3081-1			
PCB Type/Code:		ASKAREL/ASKAREL			
Location:					
Item/State:		TRANSFORMER/FULL			
No. of Items:		1			
Manufacturer:					
Status:		IN-USE			
Contents:		932 L			

[101](#) 13 of 18 **ENE/249.5** **70.1 / 4.20** **GVT. OF CAN. - ENERGY MINES RESOURCES** **GEN**
556A BOOTH STREET
OTTAWA ON

Generator No:	ON0269506	Status:	
SIC Code:	911910	Co Admin:	
SIC Description:	Other Federal Government Public Administration	Choice of Contact:	
Approval Years:	2009	Phone No Admin:	
PO Box No:		Contam. Facility:	
Country:		MHSW Facility:	

Detail(s)

Waste Class:	112
Waste Class Desc:	ACID WASTE - HEAVY METALS
Waste Class:	121
Waste Class Desc:	ALKALINE WASTES - HEAVY METALS
Waste Class:	145
Waste Class Desc:	PAINT/PIGMENT/COATING RESIDUES
Waste Class:	211
Waste Class Desc:	AROMATIC SOLVENTS
Waste Class:	212
Waste Class Desc:	ALIPHATIC SOLVENTS
Waste Class:	213
Waste Class Desc:	PETROLEUM DISTILLATES
Waste Class:	221
Waste Class Desc:	LIGHT FUELS
Waste Class:	241
Waste Class Desc:	HALOGENATED SOLVENTS

Map Key	Number of Records	Direction/ Distance (m)	Elev/Diff (m)	Site	DB
Waste Class:		243			
Waste Class Desc:		PCBS			
Waste Class:		252			
Waste Class Desc:		WASTE OILS & LUBRICANTS			
Waste Class:		253			
Waste Class Desc:		EMULSIFIED OILS			

101	14 of 18	ENE/249.5	70.1 / 4.20	GVT. OF CAN. - ENERGY MINES RESOURCES 556A BOOTH STREET OTTAWA ON	GEN
Generator No:	ON0269506			Status:	
SIC Code:	911910			Co Admin:	
SIC Description:	Other Federal Government Public Administration			Choice of Contact:	
Approval Years:	2010			Phone No Admin:	
PO Box No:				Contam. Facility:	
Country:				MHSW Facility:	

Detail(s)

Waste Class:	121				
Waste Class Desc:	ALKALINE WASTES - HEAVY METALS				
Waste Class:	252				
Waste Class Desc:	WASTE OILS & LUBRICANTS				
Waste Class:	213				
Waste Class Desc:	PETROLEUM DISTILLATES				
Waste Class:	211				
Waste Class Desc:	AROMATIC SOLVENTS				
Waste Class:	221				
Waste Class Desc:	LIGHT FUELS				
Waste Class:	145				
Waste Class Desc:	PAINT/PIGMENT/COATING RESIDUES				
Waste Class:	241				
Waste Class Desc:	HALOGENATED SOLVENTS				
Waste Class:	253				
Waste Class Desc:	EMULSIFIED OILS				
Waste Class:	212				
Waste Class Desc:	ALIPHATIC SOLVENTS				
Waste Class:	243				
Waste Class Desc:	PCBS				
Waste Class:	112				
Waste Class Desc:	ACID WASTE - HEAVY METALS				

101	15 of 18	ENE/249.5	70.1 / 4.20	Ministry of Natural Resources Canada 556 Booth Street Ottawa ON K1A 0G1	GEN
Generator No:	ON4355790			Status:	
SIC Code:	912150			Co Admin:	
SIC Description:				Choice of Contact:	

Map Key	Number of Records	Direction/ Distance (m)	Elev/Diff (m)	Site	DB
Approval Years: 2011				Phone No Admin:	
PO Box No:				Contam. Facility:	
Country:				MHSW Facility:	
101	16 of 18	ENE/249.5	70.1 / 4.20	Ministry of Natural Resources Canada 556 Booth Street Ottawa ON K1A 0G1	GEN
Generator No: ON4355790				Status:	
SIC Code: 912150				Co Admin:	
SIC Description: Provincial Regulatory Services				Choice of Contact:	
Approval Years: 2012				Phone No Admin:	
PO Box No:				Contam. Facility:	
Country:				MHSW Facility:	
101	17 of 18	ENE/249.5	70.1 / 4.20	Ministry of Natural Resources Canada 556 Booth Street Ottawa ON	GEN
Generator No: ON4355790				Status:	
SIC Code: 912150				Co Admin:	
SIC Description:				Choice of Contact:	
Approval Years: 2013				Phone No Admin:	
PO Box No:				Contam. Facility:	
Country:				MHSW Facility:	
<u>Detail(s)</u>					
Waste Class: 213					
Waste Class Desc: PETROLEUM DISTILLATES					
Waste Class: 211					
Waste Class Desc: AROMATIC SOLVENTS					
101	18 of 18	ENE/249.5	70.1 / 4.20	Ministry of Natural Resources Canada 556 Booth Street Ottawa ON K1A 0G1	GEN
Generator No: ON4355790				Status:	
SIC Code: 912150				Co Admin:	
SIC Description: 912150				Choice of Contact: CO_OFFICIAL	
Approval Years: 2014				Phone No Admin:	
PO Box No:				Contam. Facility: No	
Country: Canada				MHSW Facility: No	
<u>Detail(s)</u>					
Waste Class: 211					
Waste Class Desc: AROMATIC SOLVENTS					
Waste Class: 252					
Waste Class Desc: WASTE OILS & LUBRICANTS					
Waste Class: 251					
Waste Class Desc: OIL SKIMMINGS & SLUDGES					
Waste Class: 148					
Waste Class Desc: INORGANIC LABORATORY CHEMICALS					
Waste Class: 331					
Waste Class Desc: WASTE COMPRESSED GASES					

Map Key	Number of Records	Direction/ Distance (m)	Elev/Diff (m)	Site	DB
Waste Class:		213			
Waste Class Desc:		PETROLEUM DISTILLATES			

102	1 of 10	ENE/249.6	69.9 / 4.00	FIRST FUEL 558 BOOTH TANK TRUCK (CARGO) OTTAWA CITY ON	SPL
Ref No:	45925			Discharger Report:	
Site No:				Material Group:	
Incident Dt:	1/22/1991			Health/Env Conseq:	
Year:				Client Type:	
Incident Cause:	PIPE/HOSE LEAK			Sector Type:	
Incident Event:				Agency Involved:	
Contaminant Code:				Nearest Watercourse:	
Contaminant Name:				Site Address:	
Contaminant Limit 1:				Site District Office:	
Contam Limit Freq 1:				Site Postal Code:	
Contaminant UN No 1:				Site Region:	
Environment Impact:	NOT ANTICIPATED			Site Municipality:	20101
Nature of Impact:	Soil Contamination			Site Lot:	
Receiving Medium:	LAND			Site Conc:	
Receiving Env:				Northing:	
MOE Response:				Easting:	
Dt MOE Arvl on Scn:				Site Geo Ref Accu:	
MOE Reported Dt:	1/22/1991			Site Map Datum:	
Dt Document Closed:				SAC Action Class:	
Incident Reason:	ERROR			Source Type:	
Site Name:					
Site County/District:					
Site Geo Ref Meth:					
Incident Summary:	FIRST FUELS TANKER TRUCK-5 L FURNACE OIL TO GROUND.				
Contaminant Qty:					

102	2 of 10	ENE/249.6	69.9 / 4.00	PUBLIC WORKS AND GOVERNMENT SERVICES CANADA 558 BOOTH STREET NOT AVAILABLE OTTAWA ON K1A0M3	NPRI
NPRI ID:	10742			Org ID:	102764
Other ID:	*			Submit Date:	8/11/2004
No Other ID:				Last Modified:	5/29/2015 3:28:24 PM
Track ID:	20749			Contact ID:	226165
Report ID:	156210			Cont Type:	MED
Report Type:	NPRI			Contact Title:	
Rpt Type ID:	1			Cont First Name:	WENDELL
Report Year:	2003			Cont Last Name:	WILSON
Not-Current Rpt?:	No			Contact Position:	MANAGER OF UTILITES MANAGEMENT SERVICES
Yr of Last Filed Rpt:	2012			Contact Fax:	8197754911
Fac ID:	154257			Contact Ph.:	8197754141
Fac Name:	BOOTH STREET CENTAL HEATING PLANT			Cont Area Code:	819
Fac Address1:	558 BOOTH STREET			Contact Tel.:	97754141
Fac Address2:	NOT AVAILABLE			Contact Ext.:	
Fac Postal Zip:	K1A0M3			Cont Fax Area Cde:	819
Facility Lat:	45.402			Contact Fax:	97754911
Facility Long:	-75.7072			Contact Email:	WENDELL.WILSON@PWGSC.GC.CA
DLS (Last Filed Rpt):				Latitude:	45.402
Facility DLS:				Longitude:	-75.7072
Datum:	1983			UTM Zone:	
Facility Cmnts:	Fals			UTM Northing:	
URL:				UTM Easting:	
No of Empl.:	8			Waste Streams:	True¿
Parent Co.:	*			No Streams:	

Map Key	Number of Records	Direction/ Distance (m)	Elev/Diff (m)	Site	DB
No Parent Co.:	1			Waste Off Sites:	False
Pollut Prev Cmnts:	Fals			No Off Sites:	
Stacks:	True			Shutdown:	True
No of Stacks:				No of Shutdown:	
Canadian SIC Code (2 digit):					
Canadian SIC Code:					
SIC Code Description:					
American SIC Code:					
NAICS Code (2 digit):		91			
NAICS 2 Description:		Public administration			
NAICS Code (4 digit):		9119			
NAICS 4 Description:		Other federal government public administration			
NAICS Code (6 digit):		911910			
NAICS 6 Description:		Other federal government public administration			
<u>Substance Release Report</u>					
Category Type ID:		13			
Category Type Desc:		All Media			
Category Type Desc (fr):		Rejets à tous les médias			
Grouping:		Total All Media<1t			
Trans Code:					
Chem:		PM10 - Particulate Matter <= 10 Microns			
Chem (fr):		PM10 - Matière particulaire <= 10 microns			
Quantity:		.526			
Unit:		tonnes			
Basis of Estimate Cd:					
Basis of Estimate Desc:					
102	3 of 10	ENE/249.6	69.9 / 4.00	PUBLIC WORKS AND GOVERNMENT SERVICES CANADA 558 BOOTH STREET NOT AVAILABLE OTTAWA ON K1A0M3	NPRI
NPRI ID:	10742			Org ID:	102764
Other ID:	*			Submit Date:	7/5/2005
No Other ID:				Last Modified:	5/29/2015 3:28:24 PM
Track ID:	32231			Contact ID:	226165
Report ID:	92284			Cont Type:	MED
Report Type:	NPRI			Contact Title:	
Rpt Type ID:	1			Cont First Name:	WENDELL
Report Year:	2004			Cont Last Name:	WILSON
Not-Current Rpt?:	No			Contact Position:	MANAGER OF UTILITES MANAGEMENT SERVICES
Yr of Last Filed Rpt:	2012			Contact Fax:	8197754911
Fac ID:	154257			Contact Ph.:	8197754141
Fac Name:	BOOTH STREET CENTAL HEATING PLANT			Cont Area Code:	819
Fac Address1:	558 BOOTH STREET			Contact Tel.:	97754141
Fac Address2:	NOT AVAILABLE			Contact Ext.:	
Fac Postal Zip:	K1A0M3			Cont Fax Area Cde:	819
Facility Lat:	45.402			Contact Fax:	97754911
Facility Long:	-75.7072			Contact Email:	WENDELL.WILSON@PWGSC.GC.CA
DLS (Last Filed Rpt):				Latitude:	45.402
Facility DLS:				Longitude:	-75.7072
Datum:	1983			UTM Zone:	
Facility Cmnts:	True			UTM Northing:	
URL:				UTM Easting:	
No of Empl.:	8			Waste Streams:	False
Parent Co.:	N			No Streams:	
No Parent Co.:				Waste Off Sites:	False
Pollut Prev Cmnts:	True			No Off Sites:	
Stacks:	No			Shutdown:	
No of Stacks:				No of Shutdown:	
Canadian SIC Code (2 digit):					

Map Key	Number of Records	Direction/ Distance (m)	Elev/Diff (m)	Site	DB
Canadian SIC Code:					
SIC Code Description:					
American SIC Code:					
NAICS Code (2 digit):		91			
NAICS 2 Description:		Public administration			
NAICS Code (4 digit):		9119			
NAICS 4 Description:		Other federal government public administration			
NAICS Code (6 digit):		911910			
NAICS 6 Description:		Other federal government public administration			
<u>Substance Release Report</u>					
Category Type ID:		1			
Category Type Desc:		Stack / Point			
Category Type Desc (fr):		Rejets de cheminée ou ponctuels			
Grouping:		Total Air			
Trans Code:		ASta			
Chem:		Sulphur dioxide			
Chem (fr):		Dioxyde de soufre			
Quantity:		30.931			
Unit:		tonnes			
Basis of Estimate Cd:		E2			
Basis of Estimate Desc:		E2- Published Emission Factors - In use from 2003 and onward			
Category Type ID:		13			
Category Type Desc:		All Media			
Category Type Desc (fr):		Rejets à tous les médias			
Grouping:		Total All Media<1t			
Trans Code:					
Chem:		PM10 - Particulate Matter <= 10 Microns			
Chem (fr):		PM10 - Matière particulaire <= 10 microns			
Quantity:		.64			
Unit:		tonnes			
Basis of Estimate Cd:					
Basis of Estimate Desc:					

102	4 of 10	ENE/249.6	69.9 / 4.00	PUBLIC WORKS AND GOVERNMENT SERVICES CANADA 558 BOOTH STREET NOT AVAILABLE OTTAWA ON K1A0M3	NPRI
NPRI ID:	10742			Org ID:	63274
Other ID:	*			Submit Date:	6/1/2007
No Other ID:				Last Modified:	5/29/2015 3:28:24 PM
Track ID:	49902			Contact ID:	
Report ID:	109717			Cont Type:	
Report Type:	DNMC			Contact Title:	
Rpt Type ID:	2			Cont First Name:	
Report Year:	2006			Cont Last Name:	
Not-Current Rpt?:	No			Contact Position:	
Yr of Last Filed Rpt:	2012			Contact Fax:	
Fac ID:	154257			Contact Ph.:	
Fac Name:	BOOTH STREET CENTAL HEATING PLANT			Cont Area Code:	
Fac Address1:	558 BOOTH STREET			Contact Tel.:	
Fac Address2:	NOT AVAILABLE			Contact Ext.:	
Fac Postal Zip:	K1A0M3			Cont Fax Area Cde:	
Facility Lat:	45.402			Contact Fax:	
Facility Long:	-75.7072			Contact Email:	
DLS (Last Filed Rpt):				Latitude:	45.402
Facility DLS:				Longitude:	-75.7072
Datum:	1983			UTM Zone:	
Facility Cmnts:	False			UTM Northing:	
URL:				UTM Easting:	
No of Empl.:	0			Waste Streams:	Trueζ

Map Key	Number of Records	Direction/ Distance (m)	Elev/Diff (m)	Site	DB
Parent Co.: * No Parent Co.: Pollut Prev Cmnts: False Stacks: True No of Stacks: Canadian SIC Code (2 digit): Canadian SIC Code: SIC Code Description: American SIC Code: NAICS Code (2 digit): 91 NAICS 2 Description: Public administration NAICS Code (4 digit): 9119 NAICS 4 Description: Other federal government public administration NAICS Code (6 digit): 911910 NAICS 6 Description: Other federal government public administration					
102	5 of 10	ENE/249.6	69.9 / 4.00	PUBLIC WORKS AND GOVERNMENT SERVICES CANADA 558 BOOTH STREET NOT AVAILABLE OTTAWA ON K1A0M3	NPRI
NPRI ID: 10742 Other ID: * No Other ID: Track ID: 54104 Report ID: 117381 Report Type: DNMC Rpt Type ID: 2 Report Year: 2007 Not-Current Rpt?: No Yr of Last Filed Rpt: 2012 Fac ID: 154257 Fac Name: BOOTH STREET CENTAL HEATING PLANT Fac Address1: 558 BOOTH STREET Fac Address2: NOT AVAILABLE Fac Postal Zip: K1A0M3 Facility Lat: 45.402 Facility Long: -75.7072 DLS (Last Filed Rpt): Facility DLS: Datum: 1983 Facility Cmnts: False URL: No of Empl.: 0 Parent Co.: * No Parent Co.: Pollut Prev Cmnts: False Stacks: True No of Stacks: Canadian SIC Code (2 digit): Canadian SIC Code: SIC Code Description: American SIC Code: NAICS Code (2 digit): 91 NAICS 2 Description: Public administration NAICS Code (4 digit): 9119 NAICS 4 Description: Other federal government public administration NAICS Code (6 digit): 911910 NAICS 6 Description: Other federal government public administration					
102	6 of 10	ENE/249.6	69.9 / 4.00	PUBLIC WORKS AND GOVERNMENT SERVICES CANADA 558 BOOTH STREET NOT AVAILABLE OTTAWA ON K1A0M3	NPRI

Map Key	Number of Records	Direction/ Distance (m)	Elev/Diff (m)	Site	DB	
				NPRI ID: 10742 Other ID: * No Other ID: Track ID: 67522 Report ID: 124157 Report Type: DNMC Rpt Type ID: 2 Report Year: 2008 Not-Current Rpt?: No Yr of Last Filed Rpt: 2012 Fac ID: 154257 Fac Name: BOOTH STREET CENTAL HEATING PLANT Fac Address1: 558 BOOTH STREET Fac Address2: NOT AVAILABLE Fac Postal Zip: K1A0M3 Facility Lat: 45.402 Facility Long: -75.7072 DLS (Last Filed Rpt): Facility DLS: Datum: 1983 Facility Cmnts: No URL: No of Empl.: 0 Parent Co.: * No Parent Co.: Pollut Prev Cmnts: No Stacks: No No of Stacks: Canadian SIC Code (2 digit): Canadian SIC Code: SIC Code Description: American SIC Code: NAICS Code (2 digit): 91 NAICS 2 Description: Public administration NAICS Code (4 digit): 9119 NAICS 4 Description: Other federal government public administration NAICS Code (6 digit): 911910 NAICS 6 Description: Other federal government public administration		
				Org ID: 63274 Submit Date: 5/29/2009 Last Modified: 5/29/2015 3:28:24 PM Contact ID: Cont Type: Contact Title: Cont First Name: Cont Last Name: Contact Position: Contact Fax: Contact Ph.: Cont Area Code: Contact Tel.: Contact Ext.: Cont Fax Area Cde: Contact Fax: Contact Email: Latitude: 45.402 Longitude: -75.7072 UTM Zone: UTM Northing: UTM Easting: Waste Streams: No No Streams: Waste Off Sites: No No Off Sites: Shutdown: No No of Shutdown:		

[102](#)

7 of 10

ENE/249.6

69.9 / 4.00

PUBLIC WORKS AND GOVERNMENT SERVICES
CANADA
558 BOOTH STREET NOT AVAILABLE
OTTAWA ON K1A0M3

NPRI

				NPRI ID: 10742 Other ID: * No Other ID: Track ID: 84111 Report ID: 137976 Report Type: NPRI Rpt Type ID: 1 Report Year: 2009 Not-Current Rpt?: No Yr of Last Filed Rpt: 2012 Fac ID: 154257 Fac Name: BOOTH STREET CENTAL HEATING PLANT Fac Address1: 558 BOOTH STREET Fac Address2: NOT AVAILABLE Fac Postal Zip: K1A0M3 Facility Lat: 45.402 Facility Long: -75.7072 DLS (Last Filed Rpt): Facility DLS: Datum: 1983		
				Org ID: 102764 Submit Date: 5/28/2010 Last Modified: 5/29/2015 3:28:24 PM Contact ID: 201072 Cont Type: MED Contact Title: Cont First Name: RALPH Cont Last Name: GREENOUGH Contact Position: SENIOR TECHNICAL AUTHORITY Contact Fax: Contact Ph.: 8197754259 Cont Area Code: 819 Contact Tel.: 97754259 Contact Ext.: Cont Fax Area Cde: Contact Fax: Contact Email: RALPH.GREENOUGH@PWGSC.GC.CA Latitude: 45.402 Longitude: -75.7072 UTM Zone:		

Map Key	Number of Records	Direction/ Distance (m)	Elev/Diff (m)	Site	DB
Facility Cmnts:	No			UTM Northing:	
URL:				UTM Easting:	
No of Empl.:	8			Waste Streams:	No
Parent Co.:	N			No Streams:	
No Parent Co.:				Waste Off Sites:	No
Pollut Prev Cmnts:	No			No Off Sites:	
Stacks:	No			Shutdown:	No
No of Stacks:				No of Shutdown:	
Canadian SIC Code (2 digit):					
Canadian SIC Code:					
SIC Code Description:					
American SIC Code:					
NAICS Code (2 digit):		91			
NAICS 2 Description:		Public administration			
NAICS Code (4 digit):		9119			
NAICS 4 Description:		Other federal government public administration			
NAICS Code (6 digit):		911910			
NAICS 6 Description:		Other federal government public administration			

Substance Release Report

Category Type ID:	13
Category Type Desc:	All Media
Category Type Desc (fr):	Rejets à tous les médias
Grouping:	Total All Media<1t
Trans Code:	
Chem:	PM10 - Particulate Matter <= 10 Microns
Chem (fr):	PM10 - Matière particulaire <= 10 microns
Quantity:	.501
Unit:	tonnes
Basis of Estimate Cd:	
Basis of Estimate Desc:	

102	8 of 10	ENE/249.6	69.9 / 4.00	PUBLIC WORKS AND GOVERNMENT SERVICES CANADA 558 BOOTH STREET NOT AVAILABLE OTTAWA ON K1A0M3	NPRI
NPRI ID:	10742			Org ID:	102764
Other ID:	Y			Submit Date:	6/2/2011
No Other ID:	1			Last Modified:	5/29/2015 3:28:24 PM
Track ID:	92341			Contact ID:	201072
Report ID:	146396			Cont Type:	MED
Report Type:	DNMC			Contact Title:	
Rpt Type ID:	2			Cont First Name:	RALPH
Report Year:	2010			Cont Last Name:	GREENOUGH
Not-Current Rpt?:	No			Contact Position:	SENIOR TECHNICAL AUTHORITY
Yr of Last Filed Rpt:	2012			Contact Fax:	
Fac ID:	154257			Contact Ph.:	8197754259
Fac Name:	BOOTH STREET CENTAL HEATING PLANT			Cont Area Code:	819
Fac Address1:	558 BOOTH STREET			Contact Tel.:	97754259
Fac Address2:	NOT AVAILABLE			Contact Ext.:	
Fac Postal Zip:	K1A0M3			Cont Fax Area Cde:	
Facility Lat:	45.402			Contact Fax:	
Facility Long:	-75.7072			Contact Email:	RALPH.GREENOUGH@PWGSC.GC.CA
DLS (Last Filed Rpt):				Latitude:	45.402
Facility DLS:				Longitude:	-75.7072
Datum:	1983			UTM Zone:	
Facility Cmnts:	No			UTM Northing:	
URL:				UTM Easting:	
No of Empl.:	0			Waste Streams:	No
Parent Co.:	*			No Streams:	
No Parent Co.:				Waste Off Sites:	No
Pollut Prev Cmnts:	No			No Off Sites:	

Map Key	Number of Records	Direction/ Distance (m)	Elev/Diff (m)	Site	DB
Stacks:	No			Shutdown:	No
No of Stacks:				No of Shutdown:	
Canadian SIC Code (2 digit):					
Canadian SIC Code:					
SIC Code Description:					
American SIC Code:					
NAICS Code (2 digit):	91				
NAICS 2 Description:	Public administration				
NAICS Code (4 digit):	9119				
NAICS 4 Description:	Other federal government public administration				
NAICS Code (6 digit):	911910				
NAICS 6 Description:	Other federal government public administration				

102	9 of 10	ENE/249.6	69.9 / 4.00	PUBLIC WORKS AND GOVERNMENT SERVICES CANADA 558 BOOTH STREET NOT AVAILABLE OTTAWA ON K1A0M3	NPRI
NPRI ID:	10742			Org ID:	102764
Other ID:				Submit Date:	5/31/2013
No Other ID:				Last Modified:	5/29/2015 3:28:24 PM
Track ID:	109233			Contact ID:	
Report ID:	20040			Cont Type:	
Report Type:	DNMC			Contact Title:	
Rpt Type ID:	2			Cont First Name:	
Report Year:	2012			Cont Last Name:	
Not-Current Rpt?:	No			Contact Position:	
Yr of Last Filed Rpt:	2012			Contact Fax:	
Fac ID:	154257			Contact Ph.:	
Fac Name:	BOOTH STREET CENTAL HEATING PLANT			Cont Area Code:	
Fac Address1:	558 BOOTH STREET			Contact Tel.:	
Fac Address2:	NOT AVAILABLE			Contact Ext.:	
Fac Postal Zip:	K1A0M3			Cont Fax Area Cde:	
Facility Lat:	45.402			Contact Fax:	
Facility Long:	-75.7072			Contact Email:	
DLS (Last Filed Rpt):				Latitude:	45.402
Facility DLS:				Longitude:	-75.7072
Datum:	1983			UTM Zone:	
Facility Cmnts:				UTM Northing:	
URL:				UTM Easting:	
No of Empl.:				Waste Streams:	
Parent Co.:				No Streams:	
No Parent Co.:				Waste Off Sites:	
Pollut Prev Cmnts:				No Off Sites:	
Stacks:				Shutdown:	
No of Stacks:				No of Shutdown:	
Canadian SIC Code (2 digit):					
Canadian SIC Code:					
SIC Code Description:					
American SIC Code:					
NAICS Code (2 digit):	91				
NAICS 2 Description:	Public administration				
NAICS Code (4 digit):	9119				
NAICS 4 Description:	Other federal government public administration				
NAICS Code (6 digit):	911910				
NAICS 6 Description:	Other federal government public administration				

102	10 of 10	ENE/249.6	69.9 / 4.00	PUBLIC WORKS AND GOVERNMENT SERVICES CANADA 558 BOOTH STREET NOT AVAILABLE OTTAWA ON K1A0M3	NPRI
NPRI ID:	10742			Org ID:	102764
Other ID:				Submit Date:	6/22/2012

Map Key	Number of Records	Direction/ Distance (m)	Elev/Diff (m)	Site	DB
No Other ID: Track ID: 100641 Report ID: 4787 Report Type: DNMC Rpt Type ID: 2 Report Year: 2011 Not-Current Rpt?: No Yr of Last Filed Rpt: 2012 Fac ID: 154257 Fac Name: BOOTH STREET CENTAL HEATING PLANT Fac Address1: 558 BOOTH STREET Fac Address2: NOT AVAILABLE Fac Postal Zip: K1A0M3 Facility Lat: 45.402 Facility Long: -75.7072 DLS (Last Filed Rpt): Facility DLS: Datum: 1983 Facility Cmnts: URL: No of Empl.: Parent Co.: No Parent Co.: Pollut Prev Cmnts: Stacks: No of Stacks: Canadian SIC Code (2 digit): Canadian SIC Code: SIC Code Description: American SIC Code: NAICS Code (2 digit): 91 NAICS 2 Description: Public administration NAICS Code (4 digit): 9119 NAICS 4 Description: Other federal government public administration NAICS Code (6 digit): 911910 NAICS 6 Description: Other federal government public administration				Last Modified: 5/29/2015 3:28:24 PM Contact ID: 201072 Cont Type: MED Contact Title: Cont First Name: RALPH Cont Last Name: GREENOUGH Contact Position: SENIOR TECHNICAL AUTHORITY Contact Fax: Contact Ph.: 8197754259 Cont Area Code: 819 Contact Tel.: 97754259 Contact Ext.: Cont Fax Area Cde: Contact Fax: Contact Email: RALPH.GREENOUGH@PWGSC.GC.CA Latitude: 45.402 Longitude: -75.7072 UTM Zone: UTM Northing: UTM Easting: Waste Streams: No Streams: Waste Off Sites: No Off Sites: Shutdown: No of Shutdown:	

103	1 of 2	WNW/249.8	66.9 / 1.00	OTTAWA CITY YOUNG ST./RAILWAY ST/NOLAN AVE OTTAWA CITY ON	CA
Certificate #: 3-0648-94- Application Year: 94 Issue Date: 6/16/1994 Approval Type: Municipal sewage Status: Approved Application Type: Client Name: Client Address: Client City: Client Postal Code: Project Description: Contaminants: Emission Control:					

103	2 of 2	WNW/249.8	66.9 / 1.00	R.M. OF OTTAWA-CARLETON YOUNG ST./RAILWAY ST/NOLAN AVE OTTAWA CITY ON	CA
Certificate #: 7-0487-94- Application Year: 94 Issue Date: 6/16/1994 Approval Type: Municipal water					

Map Key	Number of Records	Direction/ Distance (m)	Elev/Diff (m)	Site	DB
Status:		Approved			
Application Type:					
Client Name:					
Client Address:					
Client City:					
Client Postal Code:					
Project Description:					
Contaminants:					
Emission Control:					

104	1 of 5	ENE/249.9	69.9 / 3.98	PUB.WKS.CAN. - ENERGY MINES & RES. RESEARCH & TECHNOLOGY 552 BOOTH STREET OTTAWA ON K1A 0G1	GEN
Generator No:	ON0269502	Status:			
SIC Code:	8129	Co Admin:			
SIC Description:	OTHER PROTECT. SERV.	Choice of Contact:			
Approval Years:	86,87,88	Phone No Admin:			
PO Box No:		Contam. Facility:			
Country:		MHSW Facility:			

Detail(s)

Waste Class:	148
Waste Class Desc:	INORGANIC LABORATORY CHEMICALS
Waste Class:	212
Waste Class Desc:	ALIPHATIC SOLVENTS
Waste Class:	241
Waste Class Desc:	HALOGENATED SOLVENTS
Waste Class:	253
Waste Class Desc:	EMULSIFIED OILS
Waste Class:	263
Waste Class Desc:	ORGANIC LABORATORY CHEMICALS
Waste Class:	264
Waste Class Desc:	PHOTOPROCESSING WASTES

104	2 of 5	ENE/249.9	69.9 / 3.98	PUB.WKS.CAN. - ENERGY MINES & RES. MINERAL SCIENCES LABORATORIES 552 BOOTH STREET OTTAWA ON K1A 0G1	GEN
Generator No:	ON0269502	Status:			
SIC Code:	8172	Co Admin:			
SIC Description:	RES. CONS./IND. DEV.	Choice of Contact:			
Approval Years:	89,90	Phone No Admin:			
PO Box No:		Contam. Facility:			
Country:		MHSW Facility:			

Detail(s)

Waste Class:	148
Waste Class Desc:	INORGANIC LABORATORY CHEMICALS
Waste Class:	212
Waste Class Desc:	ALIPHATIC SOLVENTS

Map Key	Number of Records	Direction/ Distance (m)	Elev/Diff (m)	Site	DB
Waste Class:		253			
Waste Class Desc:		EMULSIFIED OILS			
Waste Class:		263			
Waste Class Desc:		ORGANIC LABORATORY CHEMICALS			
Waste Class:		264			
Waste Class Desc:		PHOTOPROCESSING WASTES			
Waste Class:		241			
Waste Class Desc:		HALOGENATED SOLVENTS			

[104](#) 3 of 5 **ENE/249.9** **69.9 / 3.98** **GVT. OF CANADA-NATURAL RESOURCES CANADA
MINERAL SCIENCES LABORATORIES 552
BOOTH STREET
OTTAWA ON K1A 0G1** **GEN**

Generator No:	ON0269502	Status:	
SIC Code:	8172	Co Admin:	
SIC Description:	RES. CONS./IND. DEV.	Choice of Contact:	
Approval Years:	92,93,94,95,96	Phone No Admin:	
PO Box No:		Contam. Facility:	
Country:		MHSW Facility:	

Detail(s)

Waste Class:	122
Waste Class Desc:	ALKALINE WASTES - OTHER METALS
Waste Class:	112
Waste Class Desc:	ACID WASTE - HEAVY METALS
Waste Class:	121
Waste Class Desc:	ALKALINE WASTES - HEAVY METALS
Waste Class:	148
Waste Class Desc:	INORGANIC LABORATORY CHEMICALS
Waste Class:	212
Waste Class Desc:	ALIPHATIC SOLVENTS
Waste Class:	241
Waste Class Desc:	HALOGENATED SOLVENTS
Waste Class:	243
Waste Class Desc:	PCB'S
Waste Class:	253
Waste Class Desc:	EMULSIFIED OILS
Waste Class:	263
Waste Class Desc:	ORGANIC LABORATORY CHEMICALS
Waste Class:	264
Waste Class Desc:	PHOTOPROCESSING WASTES

[104](#) 4 of 5 **ENE/249.9** **69.9 / 3.98** **NATURAL RESOURCES CANADA
552 BOOTH STREET
OTTAWA ON K1A 0G1** **GEN**

Generator No:	ON0269502	Status:	
SIC Code:	8172	Co Admin:	

Map Key	Number of Records	Direction/ Distance (m)	Elev/Diff (m)	Site	DB
SIC Description: Approval Years: PO Box No: Country:	RES. CONS./IND. DEV. 97			Choice of Contact: Phone No Admin: Contam. Facility: MHSW Facility:	
<u>Detail(s)</u>					
Waste Class: Waste Class Desc:	112 ACID WASTE - HEAVY METALS				
Waste Class: Waste Class Desc:	121 ALKALINE WASTES - HEAVY METALS				
Waste Class: Waste Class Desc:	122 ALKALINE WASTES - OTHER METALS				
Waste Class: Waste Class Desc:	241 HALOGENATED SOLVENTS				
Waste Class: Waste Class Desc:	243 PCB'S				
Waste Class: Waste Class Desc:	253 EMULSIFIED OILS				
Waste Class: Waste Class Desc:	263 ORGANIC LABORATORY CHEMICALS				
Waste Class: Waste Class Desc:	264 PHOTOPROCESSING WASTES				
Waste Class: Waste Class Desc:	146 OTHER SPECIFIED INORGANICS				
Waste Class: Waste Class Desc:	148 INORGANIC LABORATORY CHEMICALS				
Waste Class: Waste Class Desc:	212 ALIPHATIC SOLVENTS				

<u>104</u>	5 of 5	ENE/249.9	69.9 / 3.98	GVT. OF CAN. - NATURAL RESOURCES CANADA 552 BOOTH STREET OTTAWA ON K1A 0G1	GEN
-------------------	---------------	------------------	--------------------	---	------------

Generator No: SIC Code: SIC Description: Approval Years: PO Box No: Country:	ON0269502 8172 RES. CONS./IND. DEV. 98,99,00,01,02,03,04,05,06,07,08	Status: Co Admin: Choice of Contact: Phone No Admin: Contam. Facility: MHSW Facility:
---	---	--

Detail(s)

Waste Class: Waste Class Desc:	222 HEAVY FUELS
Waste Class: Waste Class Desc:	251 OIL SKIMMINGS & SLUDGES
Waste Class: Waste Class Desc:	221 LIGHT FUELS

Map Key	Number of Records	Direction/ Distance (m)	Elev/Diff (m)	Site	DB
Waste Class:		131			
Waste Class Desc:		NEUTRALIZED WASTES - HEAVY METALS			
Waste Class:		112			
Waste Class Desc:		ACID WASTE - HEAVY METALS			
Waste Class:		121			
Waste Class Desc:		ALKALINE WASTES - HEAVY METALS			
Waste Class:		122			
Waste Class Desc:		ALKALINE WASTES - OTHER METALS			
Waste Class:		146			
Waste Class Desc:		OTHER SPECIFIED INORGANICS			
Waste Class:		148			
Waste Class Desc:		INORGANIC LABORATORY CHEMICALS			
Waste Class:		212			
Waste Class Desc:		ALIPHATIC SOLVENTS			
Waste Class:		213			
Waste Class Desc:		PETROLEUM DISTILLATES			
Waste Class:		241			
Waste Class Desc:		HALOGENATED SOLVENTS			
Waste Class:		243			
Waste Class Desc:		PCB'S			
Waste Class:		252			
Waste Class Desc:		WASTE OILS & LUBRICANTS			
Waste Class:		253			
Waste Class Desc:		EMULSIFIED OILS			
Waste Class:		263			
Waste Class Desc:		ORGANIC LABORATORY CHEMICALS			
Waste Class:		264			
Waste Class Desc:		PHOTOPROCESSING WASTES			
Waste Class:		331			
Waste Class Desc:		WASTE COMPRESSED GASES			
Waste Class:		251			
Waste Class Desc:		OIL SKIMMINGS & SLUDGES			

105 1 of 8 **ENE/249.9** **69.9 / 4.00** **GVT. OF CAN.-ENERGY MINES & RES.
550 BOOTH STREET C/O 580 BOOTH ST.
OTTAWA ON K1A 0E4** **GEN**

Generator No:	ON0269514	Status:	
SIC Code:	8172	Co Admin:	
SIC Description:	RES. CONS./IND. DEV.	Choice of Contact:	
Approval Years:	89,90	Phone No Admin:	
PO Box No:		Contam. Facility:	
Country:		MHSW Facility:	

105 2 of 8 **ENE/249.9** **69.9 / 4.00** **GVT. OF CAN. - ENERGY, MINES & RESOURCES
550 BOOTH STREET
OTTAWA ON K1A 0E4** **GEN**

Generator No: ON0269514 **Status:**

Map Key	Number of Records	Direction/ Distance (m)	Elev/Diff (m)	Site	DB
SIC Code: 8172 SIC Description: RES. CONS./IND. DEV. Approval Years: 92,93,97 PO Box No: Country:				Co Admin: Choice of Contact: Phone No Admin: Contam. Facility: MHSW Facility:	
<u>Detail(s)</u>					
Waste Class: 243 Waste Class Desc: PCB'S					
105	3 of 8	ENE/249.9	69.9 / 4.00	GVT. OF CAN.-ENERGY MINES & RES. 18-363 550 BOOTH STREET C/O 580 BOOTH ST. OTTAWA ON K1A 0E4	GEN
Generator No: ON0269514 SIC Code: 8172 SIC Description: RES. CONS./IND. DEV. Approval Years: 94,95,96 PO Box No: Country:				Status: Co Admin: Choice of Contact: Phone No Admin: Contam. Facility: MHSW Facility:	
<u>Detail(s)</u>					
Waste Class: 243 Waste Class Desc: PCB'S					
105	4 of 8	ENE/249.9	69.9 / 4.00	GVT. OF CAN. - ENERGY MINES & RESOURCES 550 BOOTH STREET OTTAWA ON K1A 0E4	GEN
Generator No: ON0269514 SIC Code: 8172 SIC Description: RES. CONS./IND. DEV. Approval Years: 98,99,00,01 PO Box No: Country:				Status: Co Admin: Choice of Contact: Phone No Admin: Contam. Facility: MHSW Facility:	
<u>Detail(s)</u>					
Waste Class: 243 Waste Class Desc: PCB'S					
105	5 of 8	ENE/249.9	69.9 / 4.00	PUBLIC WORKS AND GOV'T SERVICES CANADA 550 BOOTH STREET OTTAWA ON K1A 0E4	GEN
Generator No: ON1765035 SIC Code: 8151 SIC Description: EXEC./LEGIS. ADMIN. Approval Years: 99,00,01 PO Box No: Country:				Status: Co Admin: Choice of Contact: Phone No Admin: Contam. Facility: MHSW Facility:	
<u>Detail(s)</u>					
Waste Class: 112 Waste Class Desc: ACID WASTE - HEAVY METALS					

Map Key	Number of Records	Direction/ Distance (m)	Elev/Diff (m)	Site	DB
Waste Class:		121			
Waste Class Desc:		ALKALINE WASTES - HEAVY METALS			
Waste Class:		212			
Waste Class Desc:		ALIPHATIC SOLVENTS			
Waste Class:		252			
Waste Class Desc:		WASTE OILS & LUBRICANTS			
105	6 of 8	ENE/249.9	69.9 / 4.00	Ore Dressing Laboratory 550 Booth Street Ottawa ON K1A0E4	GEN
Generator No:	ON3694674			Status: Registered	
SIC Code:				Co Admin:	
SIC Description:				Choice of Contact:	
Approval Years:	As of Jul 2020			Phone No Admin:	
PO Box No:				Contam. Facility:	
Country:	Canada			MHSW Facility:	
<u>Detail(s)</u>					
Waste Class:	146 T				
Waste Class Desc:	Other specified inorganic sludges, slurries or solids				
105	7 of 8	ENE/249.9	69.9 / 4.00	Ore Dressing Laboratory 550 Booth Street Ottawa ON K1A0E4	GEN
Generator No:	ON3694674			Status: Registered	
SIC Code:				Co Admin:	
SIC Description:				Choice of Contact:	
Approval Years:	As of Jan 2021			Phone No Admin:	
PO Box No:				Contam. Facility:	
Country:	Canada			MHSW Facility:	
<u>Detail(s)</u>					
Waste Class:	146 T				
Waste Class Desc:	Other specified inorganic sludges, slurries or solids				
105	8 of 8	ENE/249.9	69.9 / 4.00	ENERGY, MINES & RESOURCES CANADA 550 BOOTH ST. CONTROL STORAGE SITE OTTAWA ON	REC
ID:				Phone No:	
Company ID:				Province In: ON	
Receiver No:	RRPCB0780			Province Out:	
County Out:				Co Admin:	
Mail Addr:				Choice of Contact:	
Site PO Box:					
Rec Div:					
Rec Op Div:					
Rec Op Name:					
Site Bldg:					
Facility Type:					
Approval Yrs:	1990; 1992; 1994; 1995; 1996; 1997; 1998; 1999; 2000; 2001; 2002; 2006; 2007; 2008				

Unplottable Summary

Total: **24** Unplottable sites

DB	Company Name/Site Name	Address	City	Postal
CA	Ward 14 - Somerset	Adeline Street (CP Railway to Rochester Street)	Ottawa ON	
CA	Ward 14 - Somerset	Adeline Street (CP Railway to Rochester Street)	Ottawa ON	
CA	Canada Lands Company CLC Limited		Ottawa ON	
CA	City of Ottawa	From George Street to St. Patrick St	Ottawa ON	
CA	City of Ottawa	Preston Street	Ottawa ON	
CA	City of Ottawa	Young Street, Sidney Street, and Norfolk Avenue	Ottawa ON	
CA	City of Ottawa	Preston Street (Albert Street to Carling Avenue)	Ottawa ON	
CA	OTTAWA CITY, DESIGN & CONSTRUCTION DIV.	ABERDEEN ST./BEECH ST.	OTTAWA CITY ON	
CA	SAKTO DEVELOPMENTS	PRESTON ST. QUEENSWAY CENTRE	OTTAWA CITY ON	
CA	R.M. OF OTTAWA-CARLETON TRANSPORTATION	BOOTH ST.	OTTAWA CITY ON	
CA	OTTAWA CITY	GEORGE STREET	OTTAWA CITY ON	
ECA	City of Ottawa	Somerset St W (from Preston Street to Booth Street)	Ottawa ON	K1P 1J1
ECA	Canada Lands Company CLC Limited		Ottawa ON	K1P 5L4
ECA	Canada Lands Company CLC Limited		Ottawa ON	K1P 5L4
EHS		Young St	Ottawa ON	
SPL	PUC	BOOTH STREET AT TRANSITWAY WHERE ALBERT AND SLATER JOIN MOTOR VEHICLE (OPERATING FLUID)	OTTAWA CITY ON	
SPL	SNC-Lavalin Inc.	between Young Street and Beech Street	Ottawa ON	
SPL		Preston St at Guideway	Ottawa ON	

SPL	UNIVERSITY OF OTTAWA		OTTAWA CITY ON
SPL		on Booth Street	Ottawa ON
SPL	TOP VALU	PRESTON STREET, SOUTH OF GLADSTONE SERVICE STATION	OTTAWA-CARLETON R. M. ON
SPL	City of Ottawa	Booth Street	Ottawa ON
SPL	OTTAWA-CARLETON, R.M. OF	BOOTH ST GATE SANITARY SEWER SYSTEM	OTTAWA CITY ON
SPL	OTTAWA-CARLETON, R.M. OF	OTTAWA RIVER, FROM TRIBUTARY AT THE BOOTH ST. REGULATOR SANITARY SEWER SYSTEM	OTTAWA CITY ON

Unplottable Report

Site: *Ward 14 - Somerset*
Adeline Street (CP Railway to Rochester Street) Ottawa ON

Database:
CA

Certificate #: 4648-5ATKNZ
Application Year: 02
Issue Date: 6/7/02
Approval Type: Municipal & Private water
Status: Approved
Application Type: New Certificate of Approval
Client Name: City of Ottawa
Client Address: 1495 Heron Road, Building M
Client City: Ottawa
Client Postal Code: K1V 6A6
Project Description: Approval is sought for the construction of watermains on Adeline Street.
Contaminants:
Emission Control:

Site: *Ward 14 - Somerset*
Adeline Street (CP Railway to Rochester Street) Ottawa ON

Database:
CA

Certificate #: 7553-5ATL6P
Application Year: 02
Issue Date: 6/7/02
Approval Type: Municipal & Private sewage
Status: Approved
Application Type: New Certificate of Approval
Client Name: City of Ottawa
Client Address: 1495 Heron Road, Building M
Client City: Ottawa
Client Postal Code: K1V 6A6
Project Description: Approval is sought for the construction of combined sewers on Adeline Street.
Contaminants:
Emission Control:

Site: *Canada Lands Company CLC Limited*
Ottawa ON

Database:
CA

Certificate #: 4783-5JNRC5
Application Year: 2003
Issue Date: 2/13/2003
Approval Type: Municipal and Private Sewage Works
Status: Approved
Application Type:
Client Name:
Client Address:
Client City:
Client Postal Code:
Project Description:
Contaminants:
Emission Control:

Site: *City of Ottawa*
From George Street to St. Patrick St Ottawa ON

Database:
CA

Certificate #: 8100-7ZHMGY
Application Year: 2010

Issue Date: 1/11/2010
Approval Type: Municipal and Private Sewage Works
Status: Approved
Application Type:
Client Name:
Client Address:
Client City:
Client Postal Code:
Project Description:
Contaminants:
Emission Control:

Site: *City of Ottawa
Preston Street Ottawa ON*

Database:
[CA](#)

Certificate #: 0057-7EKK59
Application Year: 2008
Issue Date: 5/22/2008
Approval Type: Municipal and Private Sewage Works
Status: Approved
Application Type:
Client Name:
Client Address:
Client City:
Client Postal Code:
Project Description:
Contaminants:
Emission Control:

Site: *City of Ottawa
Young Street, Sidney Street, and Norfolk Avenue Ottawa ON*

Database:
[CA](#)

Certificate #: 5792-7EGT2M
Application Year: 2008
Issue Date: 5/22/2008
Approval Type: Municipal and Private Sewage Works
Status: Approved
Application Type:
Client Name:
Client Address:
Client City:
Client Postal Code:
Project Description:
Contaminants:
Emission Control:

Site: *City of Ottawa
Preston Street (Albert Street to Carling Avenue) Ottawa ON*

Database:
[CA](#)

Certificate #: 0959-7EGRT6
Application Year: 2008
Issue Date: 5/15/2008
Approval Type: Municipal and Private Sewage Works
Status: Approved
Application Type:
Client Name:
Client Address:
Client City:
Client Postal Code:
Project Description:
Contaminants:
Emission Control:

Site: OTTAWA CITY, DESIGN & CONSTRUCTION DIV.
ABERDEEN ST./BEECH ST. OTTAWA CITY ON

Database:
CA

Certificate #: 3-0412-97-
Application Year: 97
Issue Date: 6/6/1997
Approval Type: Municipal sewage
Status: Approved
Application Type:
Client Name:
Client Address:
Client City:
Client Postal Code:
Project Description:
Contaminants:
Emission Control:

Site: SAKTO DEVELOPMENTS
PRESTON ST. QUEENSWAY CENTRE OTTAWA CITY ON

Database:
CA

Certificate #: 7-1268-88-
Application Year: 88
Issue Date: 8/16/1988
Approval Type: Municipal water
Status: Approved
Application Type:
Client Name:
Client Address:
Client City:
Client Postal Code:
Project Description:
Contaminants:
Emission Control:

Site: R.M. OF OTTAWA-CARLETON TRANSPORTATION
BOOTH ST. OTTAWA CITY ON

Database:
CA

Certificate #: 7-1059-88-
Application Year: 88
Issue Date: 7/13/1988
Approval Type: Municipal water
Status: Approved
Application Type:
Client Name:
Client Address:
Client City:
Client Postal Code:
Project Description:
Contaminants:
Emission Control:

Site: OTTAWA CITY
GEORGE STREET OTTAWA CITY ON

Database:
CA

Certificate #: 3-0630-87-
Application Year: 87
Issue Date: 5/15/1987
Approval Type: Municipal sewage
Status: Approved
Application Type:
Client Name:
Client Address:
Client City:
Client Postal Code:
Project Description:

Contaminants:
Emission Control:

Site: City of Ottawa
Somerset St W (from Preston Street to Booth Street) Ottawa ON K1P 1J1

Database:
ECA

Approval No: 6180-8JKNNV
Approval Date: 2011-07-22
Status: Approved
Record Type: ECA
Link Source: IDS
SWP Area Name:
Approval Type: ECA-MUNICIPAL AND PRIVATE SEWAGE WORKS
Project Type: MUNICIPAL AND PRIVATE SEWAGE WORKS
Business Name: City of Ottawa
Address: Somerset St W (from Preston Street to Booth Street)
Full Address:
Full PDF Link: <https://www.accessenvironment.ene.gov.on.ca/instruments/6633-8GQNJY-14.pdf>
PDF Site Location:

MOE District:
City:
Longitude:
Latitude:
Geometry X:
Geometry Y:

Site: Canada Lands Company CLC Limited
Ottawa ON K1P 5L4

Database:
ECA

Approval No: 0824-A8CR5H
Approval Date: 2016-04-12
Status: Approved
Record Type: ECA
Link Source: IDS
SWP Area Name:
Approval Type: ECA-MUNICIPAL AND PRIVATE SEWAGE WORKS
Project Type: MUNICIPAL AND PRIVATE SEWAGE WORKS
Business Name: Canada Lands Company CLC Limited
Address:
Full Address:
Full PDF Link: <https://www.accessenvironment.ene.gov.on.ca/instruments/3815-A72KG2-14.pdf>
PDF Site Location:

MOE District:
City:
Longitude:
Latitude:
Geometry X:
Geometry Y:

Site: Canada Lands Company CLC Limited
Ottawa ON K1P 5L4

Database:
ECA

Approval No: 6929-A7MRBC
Approval Date: 2016-03-03
Status: Approved
Record Type: ECA
Link Source: IDS
SWP Area Name:
Approval Type: ECA-MUNICIPAL AND PRIVATE SEWAGE WORKS
Project Type: MUNICIPAL AND PRIVATE SEWAGE WORKS
Business Name: Canada Lands Company CLC Limited
Address:
Full Address:
Full PDF Link: <https://www.accessenvironment.ene.gov.on.ca/instruments/3139-A7HSPY-14.pdf>
PDF Site Location:

MOE District:
City:
Longitude:
Latitude:
Geometry X:
Geometry Y:

Site: Young St Ottawa ON

Database:
EHS

Order No: 20030828009
Status: C
Report Type: Complete Report
Report Date: 9/8/03
Date Received: 8/28/03
Previous Site Name:

Nearest Intersection: Lorette & Champagne
Municipality:
Client Prov/State: ON
Search Radius (km): 0.25
X: -75.714064
Y: 45.401749

Lot/Building Size:
Additional Info Ordered:

Site: PUC
BOOTH STREET AT TRANSITWAY WHERE ALBERT AND SLATER JOIN MOTOR VEHICLE (OPERATING FLUID)
OTTAWA CITY ON

Database:
SPL

Ref No:	20775	Discharger Report:	
Site No:		Material Group:	
Incident Dt:	6/21/1989	Health/Env Conseq:	
Year:		Client Type:	
Incident Cause:	PIPE/HOSE LEAK	Sector Type:	
Incident Event:		Agency Involved:	
Contaminant Code:		Nearest Watercourse:	
Contaminant Name:		Site Address:	
Contaminant Limit 1:		Site District Office:	
Contam Limit Freq 1:		Site Postal Code:	
Contaminant UN No 1:		Site Region:	
Environment Impact:	NOT ANTICIPATED	Site Municipality:	20101
Nature of Impact:		Site Lot:	
Receiving Medium:	LAND	Site Conc:	
Receiving Env:		Northing:	
MOE Response:		Easting:	FRANCIS FUELS
Dt MOE Arvl on Scn:		Site Geo Ref Accu:	
MOE Reported Dt:	6/21/1989	Site Map Datum:	
Dt Document Closed:		SAC Action Class:	
Incident Reason:	MATERIAL FAILURE	Source Type:	
Site Name:			
Site County/District:			
Site Geo Ref Meth:			
Incident Summary:	OTTAWA CARLETON-90 L HYDRAULIC OIL TO STORM SEWER AND STREET.		
Contaminant Qty:			

Site: SNC-Lavalin Inc.
between Young Street and Beech Street Ottawa ON

Database:
SPL

Ref No:	5116-BWYSM2	Discharger Report:	
Site No:	NA	Material Group:	
Incident Dt:	1/5/2021	Health/Env Conseq:	2 - Minor Environment Corporation
Year:		Client Type:	Miscellaneous Industrial
Incident Cause:		Sector Type:	
Incident Event:	Leak/Break	Agency Involved:	
Contaminant Code:	15	Nearest Watercourse:	
Contaminant Name:	HYDRAULIC OIL	Site Address:	between Young Street and Beech Street
Contaminant Limit 1:		Site District Office:	Ottawa
Contam Limit Freq 1:		Site Postal Code:	
Contaminant UN No 1:	n/a	Site Region:	Eastern
Environment Impact:		Site Municipality:	Ottawa
Nature of Impact:		Site Lot:	
Receiving Medium:		Site Conc:	
Receiving Env:	Land	Northing:	5027643.35
MOE Response:	No	Easting:	444321.74
Dt MOE Arvl on Scn:		Site Geo Ref Accu:	GPS
MOE Reported Dt:	1/5/2021	Site Map Datum:	
Dt Document Closed:	4/11/2021	SAC Action Class:	Primary Assessment of Spills
Incident Reason:	Material Failure - Poor Design/Substandard Material	Source Type:	Drilling Operation
Site Name:	Train Track - Trillium Pathway<UNOFFICIAL>		
Site County/District:			
Site Geo Ref Meth:			
Incident Summary:	SNC Lavalin Train Tracks - 0.5 L hydraulic oil to ground		
Contaminant Qty:	0.5 L		

Site: Preston St at Guideway Ottawa ON

Database:
SPL

Ref No:	3426-B5WE45	Discharger Report:	
Site No:	NA	Material Group:	
Incident Dt:	2018/10/25	Health/Env Conseq:	2 - Minor Environment
Year:		Client Type:	
Incident Cause:		Sector Type:	Unknown / N/A
Incident Event:	Unknown / N/A	Agency Involved:	
Contaminant Code:	13	Nearest Watercourse:	
Contaminant Name:	DIESEL FUEL	Site Address:	Preston St at Guideway
Contaminant Limit 1:		Site District Office:	Ottawa
Contam Limit Freq 1:		Site Postal Code:	
Contaminant UN No 1:	1202	Site Region:	Eastern
Environment Impact:		Site Municipality:	Ottawa
Nature of Impact:		Site Lot:	
Receiving Medium:		Site Conc:	
Receiving Env:	Land	Northing:	5029007
MOE Response:	No	Easting:	443874
Dt MOE Arvl on Scn:		Site Geo Ref Accu:	
MOE Reported Dt:	2018/10/26	Site Map Datum:	
Dt Document Closed:		SAC Action Class:	Primary Assessment of Spills
Incident Reason:	Unknown / N/A	Source Type:	Tank - Above Ground
Site Name:	Laydown yard<UNOFFICIAL>		
Site County/District:			
Site Geo Ref Meth:			
Incident Summary:	OLRT: 9 liters diesel to gravel yard, not cleaned up		
Contaminant Qty:	9 L		

Site: UNIVERSITY OF OTTAWA
OTTAWA CITY ON

Database:
SPL

Ref No:	95052	Discharger Report:	
Site No:		Material Group:	
Incident Dt:	12/29/1993	Health/Env Conseq:	
Year:		Client Type:	
Incident Cause:	VALVE/FITTING LEAK OR FAILURE	Sector Type:	
Incident Event:		Agency Involved:	
Contaminant Code:		Nearest Watercourse:	
Contaminant Name:		Site Address:	
Contaminant Limit 1:		Site District Office:	
Contam Limit Freq 1:		Site Postal Code:	
Contaminant UN No 1:		Site Region:	
Environment Impact:	POSSIBLE	Site Municipality:	20101
Nature of Impact:	Soil contamination	Site Lot:	
Receiving Medium:	LAND	Site Conc:	
Receiving Env:		Northing:	
MOE Response:		Easting:	
Dt MOE Arvl on Scn:		Site Geo Ref Accu:	
MOE Reported Dt:	1/4/1994	Site Map Datum:	
Dt Document Closed:		SAC Action Class:	
Incident Reason:	ERROR	Source Type:	
Site Name:			
Site County/District:			
Site Geo Ref Meth:			
Incident Summary:	UNIVERSITY OF OTTAWA: 180L BUNKER C FUEL TO GROUND FROM STORAGE TANK.		
Contaminant Qty:			

Site: on Booth Street Ottawa ON

Database:
SPL

Ref No:	6061-85EN4C	Discharger Report:	
Site No:		Material Group:	
Incident Dt:		Health/Env Conseq:	
Year:		Client Type:	
Incident Cause:	Other Discharges	Sector Type:	Other
Incident Event:		Agency Involved:	
Contaminant Code:	13	Nearest Watercourse:	
Contaminant Name:	DIESEL FUEL	Site Address:	

Contaminant Limit 1:		Site District Office:	
Contam Limit Freq 1:		Site Postal Code:	
Contaminant UN No 1:		Site Region:	
Environment Impact:	Confirmed	Site Municipality:	
Nature of Impact:	Soil Contamination	Site Lot:	
Receiving Medium:		Site Conc:	
Receiving Env:		Northing:	
MOE Response:	No Field Response	Easting:	
Dt MOE Arvl on Scn:		Site Geo Ref Accu:	
MOE Reported Dt:	5/13/2010	Site Map Datum:	
Dt Document Closed:	6/17/2010	SAC Action Class:	Land Spills
Incident Reason:		Source Type:	
Site Name:	S 21 (1)(f) of FIPPA		
Site County/District:			
Site Geo Ref Meth:			
Incident Summary:	Chaudiere Bridge: 0.5 L of diesel to gravel.		
Contaminant Qty:	0.5 L		

Site: TOP VALU
PRESTON STREET, SOUTH OF GLADSTONE SERVICE STATION OTTAWA-CARLETON R.M. ON

Database:
SPL

Ref No:	42188	Discharger Report:	
Site No:		Material Group:	
Incident Dt:	10/16/1990	Health/Env Conseq:	
Year:		Client Type:	
Incident Cause:	CONTAINER OVERFLOW	Sector Type:	
Incident Event:		Agency Involved:	
Contaminant Code:		Nearest Watercourse:	
Contaminant Name:		Site Address:	
Contaminant Limit 1:		Site District Office:	
Contam Limit Freq 1:		Site Postal Code:	
Contaminant UN No 1:		Site Region:	
Environment Impact:	POSSIBLE	Site Municipality:	20000
Nature of Impact:	Water course or lake	Site Lot:	
Receiving Medium:	LAND	Site Conc:	
Receiving Env:		Northing:	
MOE Response:		Easting:	
Dt MOE Arvl on Scn:		Site Geo Ref Accu:	
MOE Reported Dt:	10/16/1990	Site Map Datum:	
Dt Document Closed:		SAC Action Class:	
Incident Reason:	ERROR	Source Type:	
Site Name:			
Site County/District:			
Site Geo Ref Meth:			
Incident Summary:	TOP VALU- 5 L DIESEL FUEL TO GROUND		
Contaminant Qty:			

Site: City of Ottawa
Booth Street Ottawa ON

Database:
SPL

Ref No:	4201-9VWNK8	Discharger Report:	
Site No:	NA	Material Group:	
Incident Dt:	4/25/2015	Health/Env Conseq:	
Year:		Client Type:	
Incident Cause:	Leak/Break	Sector Type:	
Incident Event:		Agency Involved:	
Contaminant Code:	27	Nearest Watercourse:	
Contaminant Name:	COOLANT N.O.S.	Site Address:	Booth Street
Contaminant Limit 1:		Site District Office:	
Contam Limit Freq 1:		Site Postal Code:	
Contaminant UN No 1:		Site Region:	
Environment Impact:		Site Municipality:	Ottawa
Nature of Impact:	Land	Site Lot:	
Receiving Medium:		Site Conc:	
Receiving Env:		Northing:	5028023
MOE Response:	N	Easting:	445543
Dt MOE Arvl on Scn:		Site Geo Ref Accu:	

MOE Reported Dt: 4/25/2015 **Site Map Datum:**
Dt Document Closed: 5/7/2015 **SAC Action Class:** Land Spills
Incident Reason: Unknown / N/A **Source Type:**
Site Name: Ottawa Roads and Sewers<UNOFFICIAL>
Site County/District:
Site Geo Ref Meth:
Incident Summary: Coolant to road and some to catch basin.
Contaminant Qty: 10 L

Site: OTTAWA-CARLETON, R.M. OF **Database:**
 BOOTH ST GATE SANITARY SEWER SYSTEM OTTAWA CITY ON **SPL**

Ref No: 153868 **Discharger Report:**
Site No: **Material Group:**
Incident Dt: 3/28/1998 **Health/Env Conseq:**
Year: **Client Type:**
Incident Cause: WASTEWATER DISCHARGE TO **Sector Type:**
 WATERCOURSE

Incident Event: **Agency Involved:**
Contaminant Code: **Nearest Watercourse:**
Contaminant Name: **Site Address:**
Contaminant Limit 1: **Site District Office:**
Contam Limit Freq 1: **Site Postal Code:**
Contaminant UN No 1: **Site Region:**
Environment Impact: POSSIBLE **Site Municipality:** 20101
Nature of Impact: Water course or lake **Site Lot:**
Receiving Medium: WATER **Site Conc:**
Receiving Env: **Northing:**
MOE Response: **Easting:**
Dt MOE Arvl on Scn: **Site Geo Ref Accu:**
MOE Reported Dt: 3/28/1998 **Site Map Datum:**
Dt Document Closed: **SAC Action Class:**
Incident Reason: STORM/FLOOD/WIND **Source Type:**
Site Name:
Site County/District:
Site Geo Ref Meth:
Incident Summary: OTTAWA CARLETON R.M.- BYPASS OF RAW UNCHLORINATED SEWAGE,RAIN
Contaminant Qty:

Site: OTTAWA-CARLETON, R.M. OF **Database:**
 OTTAWA RIVER, FROM TRIBUTARY AT THE BOOTH ST. REGULATOR SANITARY SEWER SYSTEM OTTAWA CITY ON **SPL**

Ref No: 168657 **Discharger Report:**
Site No: **Material Group:**
Incident Dt: 6/3/1999 **Health/Env Conseq:**
Year: **Client Type:**
Incident Cause: WASTEWATER DISCHARGE TO **Sector Type:**
 WATERCOURSE

Incident Event: **Agency Involved:**
Contaminant Code: **Nearest Watercourse:**
Contaminant Name: **Site Address:**
Contaminant Limit 1: **Site District Office:**
Contam Limit Freq 1: **Site Postal Code:**
Contaminant UN No 1: **Site Region:**
Environment Impact: POSSIBLE **Site Municipality:** 20101
Nature of Impact: Water course or lake **Site Lot:**
Receiving Medium: WATER **Site Conc:**
Receiving Env: **Northing:**
MOE Response: **Easting:**
Dt MOE Arvl on Scn: **Site Geo Ref Accu:**
MOE Reported Dt: 6/8/1999 **Site Map Datum:**
Dt Document Closed: **SAC Action Class:**
Incident Reason: EQUIPMENT FAILURE **Source Type:**
Site Name:
Site County/District:
Site Geo Ref Meth:

Incident Summary:
Contaminant Qty:

RMOC- COMBINED SEWER OVERFLOW TO OTTAWA R. FROM CLOSED REGULATOR.

Appendix: Database Descriptions

Environmental Risk Information Services (ERIS) can search the following databases. The extent of historical information varies with each database and current information is determined by what is publicly available to ERIS at the time of update. **Note:** Databases denoted with " * " indicates that the database will no longer be updated. See the individual database description for more information.

Abandoned Aggregate Inventory:

Provincial

[AAGR](#)

The MAAP Program maintains a database of abandoned pits and quarries. Please note that the database is only referenced by lot and concession and city/town location. The database provides information regarding the location, type, size, land use, status and general comments.*

Government Publication Date: Sept 2002*

Aggregate Inventory:

Provincial

[AGR](#)

The Ontario Ministry of Natural Resources maintains a database of all active pits and quarries. The database provides information regarding the registered owner/operator, location name, operation type, approval type, and maximum annual tonnage.

Government Publication Date: Up to Nov 2021

Abandoned Mine Information System:

Provincial

[AMIS](#)

The Abandoned Mines Information System contains data on known abandoned and inactive mines located on both Crown and privately held lands. The information was provided by the Ministry of Northern Development and Mines (MNDM), with the following disclaimer: "the database provided has been compiled from various sources, and the Ministry of Northern Development and Mines makes no representation and takes no responsibility that such information is accurate, current or complete". Reported information includes official mine name, status, background information, mine start/end date, primary commodity, mine features, hazards and remediation.

Government Publication Date: 1800-Oct 2018

Anderson's Waste Disposal Sites:

Private

[ANDR](#)

The information provided in this database was collected by examining various historical documents which aimed to characterize the likely position of former waste disposal sites from 1860 to present. The research initiative behind the creation of this database was to identify those sites that are missing from the Ontario MOE Waste Disposal Site Inventory, as well as to provide revisions and corrections to the positions and descriptions of sites currently listed in the MOE inventory. In addition to historic waste disposal facilities, the database also identifies certain auto wreckers and scrap yards that have been extrapolated from documentary sources. Please note that the data is not warranted to be complete, exhaustive or authoritative. The information was collected for research purposes only.

Government Publication Date: 1860s-Present

Aboveground Storage Tanks:

Provincial

[AST](#)

Historical listing of aboveground storage tanks made available by the Department of Natural Resources and Forestry. Includes tanks used to hold water or petroleum. This dataset has been retired as of September 25, 2014 and will no longer be updated.

Government Publication Date: May 31, 2014

Automobile Wrecking & Supplies:

Private

[AUWR](#)

This database provides an inventory of known locations that are involved in the scrap metal, automobile wrecking/recycling, and automobile parts & supplies industry. Information is provided on the company name, location and business type.

Government Publication Date: 1999-Sep 30, 2021

Borehole:

Provincial

[BORE](#)

A borehole is the generalized term for any narrow shaft drilled in the ground, either vertically or horizontally. The information here includes geotechnical investigations or environmental site assessments, mineral exploration, or as a pilot hole for installing piers or underground utilities. Information is from many sources such as the Ministry of Transportation (MTO) boreholes from engineering reports and projects from the 1950 to 1990's in Southern Ontario. Boreholes from the Ontario Geological Survey (OGS) including The Urban Geology Analysis Information System (UGAIS) and the York Peel Durham Toronto (YPDT) database of the Conservation Authority Moraine Coalition. This database will include fields such as location, stratigraphy, depth, elevation, year drilled, etc. For all water well data or oil and gas well data for Ontario please refer to WWIS and OOGW.

Government Publication Date: 1875-Jul 2018

Certificates of Approval:

Provincial CA

This database contains the following types of approvals: Air & Noise, Industrial Sewage, Municipal & Private Sewage, Waste Management Systems and Renewable Energy Approvals. The MOE in Ontario states that any facility that releases emissions to the atmosphere, discharges contaminants to ground or surface water, provides potable water supplies, or stores, transports or disposes of waste, must have a Certificate of Approval before it can operate lawfully. Fields include approval number, business name, address, approval date, approval type and status. This database will no longer be updated, as CofA's have been replaced by either Environmental Activity and Sector Registry (EASR) or Environmental Compliance Approval (ECA). Please refer to those individual databases for any information after Oct.31, 2011.

Government Publication Date: 1985-Oct 30, 2011*

Dry Cleaning Facilities:

Federal CDRY

List of dry cleaning facilities made available by Environment and Climate Change Canada. Environment and Climate Change Canada's Tetrachloroethylene (Use in Dry Cleaning and Reporting Requirements) Regulations (SOR/2003-79) are intended to reduce releases of tetrachloroethylene to the environment from dry cleaning facilities.

Government Publication Date: Jan 2004-Dec 2019

Commercial Fuel Oil Tanks:

Provincial CFOT

Locations of commercial underground fuel oil tanks. This is not a comprehensive or complete inventory of commercial fuel tanks in the province; this listing is a copy of records of registered commercial underground fuel oil tanks obtained under Access to Public Information.

Note that the following types of tanks do not require registration: waste oil tanks in apartments, office buildings, residences, etc.; aboveground gas or diesel tanks. Records are not verified for accuracy or completeness.

Government Publication Date: Feb 28, 2022

Chemical Manufacturers and Distributors:

Private CHEM

This database includes information from both a one time study conducted in 1992 and private source and is a listing of facilities that manufacture or distribute chemicals. The production of these chemical substances may involve one or more chemical reactions and/or chemical separation processes (i.e. fractionation, solvent extraction, crystallization, etc.).

Government Publication Date: 1999-Jan 31, 2020

Chemical Register:

Private CHM

This database includes a listing of locations of facilities within the Province or Territory that either manufacture and/or distributes chemicals.

Government Publication Date: 1999-Sep 30, 2021

Compressed Natural Gas Stations:

Private CNG

Canada has a network of public access compressed natural gas (CNG) refuelling stations. These stations dispense natural gas in compressed form at 3,000 pounds per square inch (psi), the pressure which is allowed within the current Canadian codes and standards. The majority of natural gas refuelling is located at existing retail gasoline that have a separate refuelling island for natural gas. This list of stations is made available by the Canadian Natural Gas Vehicle Alliance.

Government Publication Date: Dec 2012 -Nov 2021

Inventory of Coal Gasification Plants and Coal Tar Sites:

Provincial COAL

This inventory includes both the "Inventory of Coal Gasification Plant Waste Sites in Ontario-April 1987" and the Inventory of Industrial Sites Producing or Using Coal Tar and Related Tars in Ontario-November 1988) collected by the MOE. It identifies industrial sites that produced and continue to produce or use coal tar and other related tars. Detailed information is available and includes: facility type, size, land use, information on adjoining properties, soil condition, site operators/occupants, site description, potential environmental impacts and historic maps available. This was a one-time inventory.*

Government Publication Date: Apr 1987 and Nov 1988*

Compliance and Convictions:

Provincial CONV

This database summarizes the fines and convictions handed down by the Ontario courts beginning in 1989. Companies and individuals named here have been found guilty of environmental offenses in Ontario courts of law.

Government Publication Date: 1989-Jan 2022

Certificates of Property Use:

Provincial CPU

This is a subset taken from Ontario's Environmental Registry (EBR) database. It will include all CPU's on the registry such as (EPA s. 168.6) - Certificate of Property Use.

Government Publication Date: 1994 - Mar 31, 2022

Drill Hole Database:

Provincial [DRL](#)

The Ontario Drill Hole Database contains information on more than 113,000 percussion, overburden, sonic and diamond drill holes from assessment files on record with the department of Mines and Minerals. Please note that limited data is available for southern Ontario, as it was the last area to be completed. The database was created when surveys submitted to the Ministry were converted in the Assessment File Research Image Database (AFRI) project. However, the degree of accuracy (coordinates) as to the exact location of drill holes is dependent upon the source document submitted to the MNDM. Levels of accuracy used to locate holes are: centering on the mining claim; a sketch of the mining claim; a 1:50,000 map; a detailed company map; or from submitted a "Report of Work".

Government Publication Date: 1886 - Sep 2020

Delisted Fuel Tanks:

Provincial [DTNK](#)

List of fuel storage tank sites that were once found in - and have since been removed from - the list of fuel storage tanks made available by the regulatory agency under Access to Public Information.

Government Publication Date: Feb 28, 2022

Environmental Activity and Sector Registry:

Provincial [EASR](#)

On October 31, 2011, a smarter, faster environmental approvals system came into effect in Ontario. The EASR allows businesses to register certain activities with the ministry, rather than apply for an approval. The registry is available for common systems and processes, to which preset rules of operation can be applied. The EASR is currently available for: heating systems, standby power systems and automotive refinishing. Businesses whose activities aren't subject to the EASR may apply for an ECA (Environmental Compliance Approval), Please see our ECA database.

Government Publication Date: Oct 2011- Feb 28, 2022

Environmental Registry:

Provincial [EBR](#)

The Environmental Registry lists proposals, decisions and exceptions regarding policies, Acts, instruments, or regulations that could significantly affect the environment. Through the Registry, thirteen provincial ministries notify the public of upcoming proposals and invite their comments. For example, if a local business is requesting a permit, license, or certificate of approval to release substances into the air or water; these are notified on the registry. Data includes: Approval for discharge into the natural environment other than water (i.e. Air) - EPA s. 9, Approval for sewage works - OWRA s. 53(1), and EPA s. 27 - Approval for a waste disposal site. For information regarding Permit to Take Water (PTTW), Certificate of Property Use (CPU) and (ORD) Orders please refer to those individual databases.

Government Publication Date: 1994 - Mar 31, 2022

Environmental Compliance Approval:

Provincial [ECA](#)

On October 31, 2011, a smarter, faster environmental approvals system came into effect in Ontario. In the past, a business had to apply for multiple approvals (known as certificates of approval) for individual processes and pieces of equipment. Today, a business either registers itself, or applies for a single approval, depending on the types of activities it conducts. Businesses whose activities aren't subject to the EASR may apply for an ECA. A single ECA addresses all of a business's emissions, discharges and wastes. Separate approvals for air, noise and waste are no longer required. This database will also include Renewable Energy Approvals. For certificates of approval prior to Nov 1st, 2011, please refer to the CA database. For all Waste Disposal Sites please refer to the WDS database.

Government Publication Date: Oct 2011- Feb 28, 2022

Environmental Effects Monitoring:

Federal [EEM](#)

The Environmental Effects Monitoring program assesses the effects of effluent from industrial or other sources on fish, fish habitat and human usage of fisheries resources. Since 1992, pulp and paper mills have been required to conduct EEM studies under the Pulp and Paper Effluent Regulations. This database provides information on the mill name, geographical location and sub-lethal toxicity data.

Government Publication Date: 1992-2007*

ERIS Historical Searches:

Private [EHS](#)

ERIS has compiled a database of all environmental risk reports completed since March 1999. Available fields for this database include: site location, date of report, type of report, and search radius. As per all other databases, the ERIS database can be referenced on both the map and "Statistical Profile" page.

Government Publication Date: 1999-Nov 30, 2021

Environmental Issues Inventory System:

Federal [EIIS](#)

The Environmental Issues Inventory System was developed through the implementation of the Environmental Issues and Remediation Plan. This plan was established to determine the location and severity of contaminated sites on inhabited First Nation reserves, and where necessary, to remediate those that posed a risk to health and safety; and to prevent future environmental problems. The EIIS provides information on the reserve under investigation, inventory number, name of site, environmental issue, site action (Remediation, Site Assessment), and date investigation completed.

Government Publication Date: 1992-2001*

Emergency Management Historical Event:

Provincial **EMHE**

List of locations of historical occurrences of emergency events, including those assigned to the Ministry of Natural Resources by Order-In-Council (OIC) under the Emergency Management and Civil Protection Act, as well as events where MNR provided requested emergency response assistance. Many of these events will have involved community evacuations, significant structural loss, and/or involvement of MNR emergency response staff. These events fall into one of ten (10) type categories: Dam Failure; Drought / Low Water; Erosion; Flood; Forest Fire; Soil and Bedrock Instability; Petroleum Resource Center Event, EMO Requested Assistance, Continuity of Operations Event, Other Requested Assistance. EMHE record details are reproduced by ERIS under License with the Ontario Ministry of Natural Resources © Queen's Printer for Ontario, 2017.

Government Publication Date: Dec 31, 2016

Environmental Penalty Annual Report:

Provincial **EPAR**

This database contains data from Ontario's annual environmental penalty report published by the Ministry of the Environment and Climate Change. These reports provide information on environmental penalties for land / water violations issued to companies in one of the nine industrial sectors covered by the Municipal Industrial Strategy for Abatement (MISA) regulations.

Government Publication Date: Jan 1, 2011 - Dec 31, 2021

List of Expired Fuels Safety Facilities:

Provincial **EXP**

List of facilities and tanks for which there was once a fuel registration. This is not a comprehensive or complete inventory of expired tanks/tank facilities in the province; this listing is a copy of previously registered tanks and facilities obtained under Access to Public Information. Includes private fuel outlets, bulk plants, fuel oil tanks, gasoline stations, marinas, propane filling stations, liquid fuel tanks, piping systems, etc; includes tanks which have been removed from the ground.

Notes: registration was not required for private fuel underground/aboveground storage tanks prior to January 1990, nor for furnace oil tanks prior to May 1, 2002; registration is not required for waste oil tanks in apartments, office buildings, residences, etc., or aboveground gas or diesel tanks. Records are not verified for accuracy or completeness.

Government Publication Date: Feb 28, 2022

Federal Convictions:

Federal **FCON**

Environment Canada maintains a database referred to as the "Environmental Registry" that details prosecutions under the Canadian Environmental Protection Act (CEPA) and the Fisheries Act (FA). Information is provided on the company name, location, charge date, offence and penalty.

Government Publication Date: 1988-Jun 2007*

Contaminated Sites on Federal Land:

Federal **FCS**

The Federal Contaminated Sites Inventory includes information on known federal contaminated sites under the custodianship of departments, agencies and consolidated Crown corporations as well as those that are being or have been investigated to determine whether they have contamination arising from past use that could pose a risk to human health or the environment. The inventory also includes non-federal contaminated sites for which the Government of Canada has accepted some or all financial responsibility. It does not include sites where contamination has been caused by, and which are under the control of, enterprise Crown corporations, private individuals, firms or other levels of government. Includes fire training sites and sites at which Per- and Polyfluoroalkyl Substances (PFAS) are a concern.

Government Publication Date: Jun 2000-Nov 2021

Fisheries & Oceans Fuel Tanks:

Federal **FOFT**

Fisheries & Oceans Canada maintains an inventory of aboveground & underground fuel storage tanks located on Fisheries & Oceans property or controlled by DFO. Our inventory provides information on the site name, location, tank owner, tank operator, facility type, storage tank location, tank contents & capacity, and date of tank installation.

Government Publication Date: 1964-Sep 2019

Federal Identification Registry for Storage Tank Systems (FIRSTS):

Federal **FRST**

A list of federally regulated Storage tanks from the Federal Identification Registry for Storage Tank Systems (FIRSTS). FIRSTS is Environment and Climate Change Canada's database of storage tank systems subject to the Storage Tank for Petroleum Products and Allied Petroleum Products Regulations. The main objective of the Regulations is to prevent soil and groundwater contamination from storage tank systems located on federal and aboriginal lands. Storage tank systems that do not have a valid identification number displayed in a readily visible location on or near the storage tank system may be refused product delivery.

Government Publication Date: May 31, 2018

Fuel Storage Tank:

Provincial **FST**

List of registered private and retail fuel storage tanks. This is not a comprehensive or complete inventory of private and retail fuel storage tanks in the province; this listing is a copy of registered private and retail fuel storage tanks, obtained under Access to Public Information.

Notes: registration was not required for private fuel underground/aboveground storage tanks prior to January 1990, nor for furnace oil tanks prior to May 1, 2002; registration is not required for waste oil tanks in apartments, office buildings, residences, etc., or aboveground gas or diesel tanks. Records are not verified for accuracy or completeness.

Government Publication Date: Feb 28, 2022

Fuel Storage Tank - Historic:

Provincial

[FSTH](#)

The Fuels Safety Branch of the Ontario Ministry of Consumer and Commercial Relations maintained a database of all registered private fuel storage tanks. Public records of private fuel storage tanks are only available since the registration became effective in September 1989. This information is now collected by the Technical Standards and Safety Authority.

Government Publication Date: Pre-Jan 2010*

Ontario Regulation 347 Waste Generators Summary:

Provincial

[GEN](#)

Regulation 347 of the Ontario EPA defines a waste generation site as any site, equipment and/or operation involved in the production, collection, handling and/or storage of regulated wastes. A generator of regulated waste is required to register the waste generation site and each waste produced, collected, handled, or stored at the site. This database contains the registration number, company name and address of registered generators including the types of hazardous wastes generated. It includes data on waste generating facilities such as: drycleaners, waste treatment and disposal facilities, machine shops, electric power distribution etc. This information is a summary of all years from 1986 including the most currently available data. Some records may contain, within the company name, the phrase "See & Use..." followed by a series of letters and numbers. This occurs when one company is amalgamated with or taken over by another registered company. The number listed as "See & Use", refers to the new ownership and the other identification number refers to the original ownership. This phrase serves as a link between the 2 companies until operations have been fully transferred.

Government Publication Date: 1986-Nov 30, 2021

Greenhouse Gas Emissions from Large Facilities:

Federal

[GHG](#)

List of greenhouse gas emissions from large facilities made available by Environment Canada. Greenhouse gas emissions in kilotonnes of carbon dioxide equivalents (kt CO₂ eq).

Government Publication Date: 2013-Dec 2019

TSSA Historic Incidents:

Provincial

[HINC](#)

List of historic incidences of spills and leaks of diesel, fuel oil, gasoline, natural gas, propane, and hydrogen recorded by the TSSA in their previous incident tracking system. The TSSA's Fuels Safety Program administers the Technical Standards & Safety Act 2000, providing fuel-related safety services associated with the safe transportation, storage, handling and use of fuels such as gasoline, diesel, propane, natural gas and hydrogen. Under this Act, the TSSA regulates fuel suppliers, storage facilities, transport trucks, pipelines, contractors and equipment or appliances that use fuels. Records are not verified for accuracy or completeness. This is not a comprehensive or complete inventory of historical fuel spills and leaks in the province. This listing is a copy of the data captured at one moment in time and is hence limited by the record date provided here.

Government Publication Date: 2006-June 2009*

Indian & Northern Affairs Fuel Tanks:

Federal

[IAFT](#)

The Department of Indian & Northern Affairs Canada (INAC) maintains an inventory of aboveground & underground fuel storage tanks located on both federal and crown land. Our inventory provides information on the reserve name, location, facility type, site/facility name, tank type, material & ID number, tank contents & capacity, and date of tank installation.

Government Publication Date: 1950-Aug 2003*

Fuel Oil Spills and Leaks:

Provincial

[INC](#)

Listing of spills and leaks of diesel, fuel oil, gasoline, natural gas, propane, and hydrogen reported to the Spills Action Centre (SAC). This is not a comprehensive or complete inventory of fuel-related leaks, spills, and incidents in the province; this listing is a copy of incidents reported to the SAC, obtained under Access to Public Information. Includes incidents from fuel-related hazards such as spills, fires, and explosions. Records are not verified for accuracy or completeness.

Government Publication Date: Feb 28, 2022

Landfill Inventory Management Ontario:

Provincial

[LIMO](#)

The Landfill Inventory Management Ontario (LIMO) database is updated every year, as the Ministry of the Environment, Conservation and Parks compiles new and updated information. Includes small and large landfills currently operating as well as those which are closed and historic. Operators of larger landfills provide landfill information for the previous operating year to the ministry for LIMO including: estimated amount of total waste received, landfill capacity, estimated total remaining landfill capacity, fill rates, engineering designs, reporting and monitoring details, size of location, service area, approved waste types, leachate of site treatment, contaminant attenuation zone and more. The small landfills include information such as site owner, site location and certificate of approval # and status.

Government Publication Date: Feb 28, 2019

Canadian Mine Locations:

Private

[MINE](#)

This information is collected from the Canadian & American Mines Handbook. The Mines database is a national database that provides over 290 listings on mines (listed as public companies) dealing primarily with precious metals and hard rocks. Listed are mines that are currently in operation, closed, suspended, or are still being developed (advanced projects). Their locations are provided as geographic coordinates (x, y and/or longitude, latitude). As of 2002, data pertaining to Canadian smelters and refineries has been appended to this database.

Government Publication Date: 1998-2009*

Mineral Occurrences:

Provincial [MNR](#)

In the early 70's, the Ministry of Northern Development and Mines created an inventory of approximately 19,000 mineral occurrences in Ontario, in regard to metallic and industrial minerals, as well as some information on building stones and aggregate deposits. Please note that the "Horizontal Positional Accuracy" is approximately +/- 200 m. Many reference elements for each record were derived from field sketches using pace or chain/tape measurements against claim posts or topographic features in the area. The primary limiting factor for the level of positional accuracy is the scale of the source material. The testing of horizontal accuracy of the source materials was accomplished by comparing the plan metric (X and Y) coordinates of that point with the coordinates of the same point as defined from a source of higher accuracy.

Government Publication Date: 1846-Feb 2022

National Analysis of Trends in Emergencies System (NATES):

Federal [NATE](#)

In 1974 Environment Canada established the National Analysis of Trends in Emergencies System (NATES) database, for the voluntary reporting of significant spill incidents. The data was to be used to assist in directing the work of the emergencies program. NATES ran from 1974 to 1994. Extensive information is available within this database including company names, place where the spill occurred, date of spill, cause, reason and source of spill, damage incurred, and amount, concentration, and volume of materials released.

Government Publication Date: 1974-1994*

Non-Compliance Reports:

Provincial [NCPL](#)

The Ministry of the Environment provides information about non-compliant discharges of contaminants to air and water that exceed legal allowable limits, from regulated industrial and municipal facilities. A reported non-compliance failure may be in regard to a Control Order, Certificate of Approval, Sectoral Regulation or specific regulation/act.

Government Publication Date: Dec 31, 2020

National Defense & Canadian Forces Fuel Tanks:

Federal [NDFT](#)

The Department of National Defense and the Canadian Forces maintains an inventory of all aboveground & underground fuel storage tanks located on DND lands. Our inventory provides information on the base name, location, tank type & capacity, tank contents, tank class, date of tank installation, date tank last used, and status of tank as of May 2001. This database will no longer be updated due to the new National Security protocols which have prohibited any release of this database.

Government Publication Date: Up to May 2001*

National Defense & Canadian Forces Spills:

Federal [NDSP](#)

The Department of National Defense and the Canadian Forces maintains an inventory of spills to land and water. All spill sites have been classified under the "Transportation of Dangerous Goods Act - 1992". Our inventory provides information on the facility name, location, spill ID #, spill date, type of spill, as well as the quantity of substance spilled & recovered.

Government Publication Date: Mar 1999-Apr 2018

National Defence & Canadian Forces Waste Disposal Sites:

Federal [NDWD](#)

The Department of National Defence and the Canadian Forces maintains an inventory of waste disposal sites located on DND lands. Where available, our inventory provides information on the base name, location, type of waste received, area of site, depth of site, year site opened/closed and status.

Government Publication Date: 2001-Apr 2007*

National Energy Board Pipeline Incidents:

Federal [NEBI](#)

Locations of pipeline incidents from 2008 to present, made available by the Canada Energy Regulator (CER) - previously the National Energy Board (NEB). Includes incidents reported under the Onshore Pipeline Regulations and the Processing Plant Regulations related to pipelines under federal jurisdiction, does not include incident data related to pipelines under provincial or territorial jurisdiction.

Government Publication Date: 2008-Jun 30, 2021

National Energy Board Wells:

Federal [NEBP](#)

The NEBW database contains information on onshore & offshore oil and gas wells that are outside provincial jurisdiction(s) and are thereby regulated by the National Energy Board. Data is provided regarding the operator, well name, well ID No./UWI, status, classification, well depth, spud and release date.

Government Publication Date: 1920-Feb 2003*

National Environmental Emergencies System (NEES):

Federal

[NEES](#)

In 2000, the Emergencies program implemented NEES, a reporting system for spills of hazardous substances. For the most part, this system only captured data from the Atlantic Provinces, some from Quebec and Ontario and a portion from British Columbia. Data for Alberta, Saskatchewan, Manitoba and the Territories was not captured. However, NEES is also a repository for previous Environment Canada spill datasets. NEES is composed of the historic datasets ' or Trends ' which dates from approximately 1974 to present. NEES Trends is a compilation of historic databases, which were merged and includes data from NATES (National Analysis of Trends in Emergencies System), ARTS (Atlantic Regional Trends System), and NEES. In 2001, the Emergencies Program determined that variations in reporting regimes and requirements between federal and provincial agencies made national spill reporting and trend analysis difficult to achieve. As a consequence, the department has focused efforts on capturing data on spills of substances which fall under its legislative authority only (CEPA and FA). As such, the NEES database will be decommissioned in December 2004.

Government Publication Date: 1974-2003*

National PCB Inventory:

Federal

[NPCB](#)

Environment Canada's National PCB inventory includes information on in-use PCB containing equipment in Canada including federal, provincial and private facilities. Federal out-of-service PCB containing equipment and PCB waste owned by the federal government or by federally regulated industries such as airlines, railway companies, broadcasting companies, telephone and telecommunications companies, pipeline companies, etc. are also listed. Although it is not Environment Canada's mandate to collect data on non-federal PCB waste, the National PCB inventory includes some information on provincial and private PCB waste and storage sites. Some addresses provided may be Head Office addresses and are not necessarily the location of where the waste is being used or stored.

Government Publication Date: 1988-2008*

National Pollutant Release Inventory:

Federal

[NPRI](#)

Environment Canada has defined the National Pollutant Release Inventory ("NPRI") as a federal government initiative designed to collect comprehensive national data regarding releases to air, water, or land, and waste transfers for recycling for more than 300 listed substances.

Government Publication Date: 1993-May 2017

Oil and Gas Wells:

Private

[OGWE](#)

The Nickle's Energy Group (publisher of the Daily Oil Bulletin) collects information on drilling activity including operator and well statistics. The well information database includes name, location, class, status and depth. The main Nickle's database is updated on a daily basis, however, this database is updated on a monthly basis. More information is available at www.nickles.com.

Government Publication Date: 1988-Feb 28, 2022

Ontario Oil and Gas Wells:

Provincial

[OOGW](#)

In 1998, the MNR handed over to the Ontario Oil, Gas and Salt Resources Corporation, the responsibility of maintaining a database of oil and gas wells drilled in Ontario. The OGSR Library has over 20,000+ wells in their database. Information available for all wells in the ERIS database include well owner/operator, location, permit issue date, and well cap date, license No., status, depth and the primary target (rock unit) of the well being drilled. All geology/stratigraphy table information, plus all water table information is also provide for each well record.

Government Publication Date: 1800-Jan 2021

Inventory of PCB Storage Sites:

Provincial

[OPCB](#)

The Ontario Ministry of Environment, Waste Management Branch, maintains an inventory of PCB storage sites within the province. Ontario Regulation 11/82 (Waste Management - PCB) and Regulation 347 (Generator Waste Management) under the Ontario EPA requires the registration of inactive PCB storage equipment and/or disposal sites of PCB waste with the Ontario Ministry of Environment. This database contains information on: 1) waste quantities; 2) major and minor sites storing liquid or solid waste; and 3) a waste storage inventory.

Government Publication Date: 1987-Oct 2004; 2012-Dec 2013

Orders:

Provincial

[ORD](#)

This is a subset taken from Ontario's Environmental Registry (EBR) database. It will include all Orders on the registry such as (EPA s. 17) - Order for remedial work, (EPA s. 18) - Order for preventative measures, (EPA s. 43) - Order for removal of waste and restoration of site, (EPA s. 44) - Order for conformity with Act for waste disposal sites, (EPA s. 136) - Order for performance of environmental measures.

Government Publication Date: 1994 - Feb 28, 2022

Canadian Pulp and Paper:

Private

[PAP](#)

This information is part of the Pulp and Paper Canada Directory. The Directory provides a comprehensive listing of the locations of pulp and paper mills and the products that they produce.

Government Publication Date: 1999, 2002, 2004, 2005, 2009-2014

Parks Canada Fuel Storage Tanks:

Federal

[PCFT](#)

Canadian Heritage maintains an inventory of known fuel storage tanks operated by Parks Canada, in both National Parks and at National Historic Sites. The database details information on site name, location, tank install/removal date, capacity, fuel type, facility type, tank design and owner/operator.

Government Publication Date: 1920-Jan 2005*

Pesticide Register:

Provincial PES

The Ontario Ministry of the Environment and Climate Change maintains a database of licensed operators and vendors of registered pesticides.

Government Publication Date: Oct 2011- 28 Feb 2022

Pipeline Incidents:

Provincial PINC

List of pipeline incidents (strikes, leaks, spills). This is not a comprehensive or complete inventory of pipeline incidents in the province; this listing in an historical copy of records previously obtained under Access to Public Information. Records are not verified for accuracy or completeness.

Government Publication Date: Feb 28, 2021

Private and Retail Fuel Storage Tanks:

Provincial PRT

The Fuels Safety Branch of the Ontario Ministry of Consumer and Commercial Relations maintained a database of all registered private fuel storage tanks and licensed retail fuel outlets. This database includes an inventory of locations that have gasoline, oil, waste oil, natural gas and/or propane storage tanks on their property. The MCCR no longer collects this information. This information is now collected by the Technical Standards and Safety Authority (TSSA).

Government Publication Date: 1989-1996*

Permit to Take Water:

Provincial PTTW

This is a subset taken from Ontario's Environmental Registry (EBR) database. It will include all PTTW's on the registry such as OWRA s. 34 - Permit to take water.

Government Publication Date: 1994 - Mar 31, 2022

Ontario Regulation 347 Waste Receivers Summary:

Provincial REC

Part V of the Ontario Environmental Protection Act ("EPA") regulates the disposal of regulated waste through an operating waste management system or a waste disposal site operated or used pursuant to the terms and conditions of a Certificate of Approval or a Provisional Certificate of Approval. Regulation 347 of the Ontario EPA defines a waste receiving site as any site or facility to which waste is transferred by a waste carrier. A receiver of regulated waste is required to register the waste receiving facility. This database represents registered receivers of regulated wastes, identified by registration number, company name and address, and includes receivers of waste such as: landfills, incinerators, transfer stations, PCB storage sites, sludge farms and water pollution control plants. This information is a summary of all years from 1986 including the most currently available data.

Government Publication Date: 1986-1990, 1992-2019

Record of Site Condition:

Provincial RSC

The Record of Site Condition (RSC) is part of the Ministry of the Environment's Brownfields Environmental Site Registry. Protection from environmental cleanup orders for property owners is contingent upon documentation known as a record of site condition (RSC) being filed in the Environmental Site Registry. In order to file an RSC, the property must have been properly assessed and shown to meet the soil, sediment and groundwater standards appropriate for the use (such as residential) proposed to take place on the property. The Record of Site Condition Regulation (O. Reg. 153/04) details requirements related to site assessment and clean up.

RSCs filed after July 1, 2011 will also be included as part of the new (O.Reg. 511/09).

Government Publication Date: 1997-Sept 2001, Oct 2004-Feb 2022

Retail Fuel Storage Tanks:

Private RST

This database includes an inventory of retail fuel outlet locations (including marinas) that have on their property gasoline, oil, waste oil, natural gas and / or propane storage tanks.

Government Publication Date: 1999-Sep 30, 2021

Scott's Manufacturing Directory:

Private SCT

Scott's Directories is a data bank containing information on over 200,000 manufacturers across Canada. Even though Scott's listings are voluntary, it is the most comprehensive database of Canadian manufacturers available. Information concerning a company's address, plant size, and main products are included in this database.

Government Publication Date: 1992-Mar 2011*

Ontario Spills:

Provincial SPL

List of spills and incidents made available the Ministry of the Environment, Conservation and Parks. This database identifies information such as location (approximate), type and quantity of contaminant, date of spill, environmental impact, cause, nature of impact, etc. Information from 1988-2002 was part of the ORIS (Occurrence Reporting Information System). The SAC (Spills Action Centre) handles all spills reported in Ontario. Regulations for spills in Ontario are part of the MOE's Environmental Protection Act, Part X. The Ministry of the Environment, Conservation and Parks cites the coronavirus pandemic as an explanation for delays in releasing data pursuant to requests.

Government Publication Date: 1988-Sep 2020; Dec 2020-Mar 2021

Wastewater Discharger Registration Database:

Provincial [SRDS](#)

Information under this heading is combination of the following 2 programs. The Municipal/Industrial Strategy for Abatement (MISA) division of the Ontario Ministry of Environment maintained a database of all direct dischargers of toxic pollutants within nine sectors including: Electric Power Generation; Mining; Petroleum Refining; Organic Chemicals; Inorganic Chemicals; Pulp & Paper; Metal Casting; Iron & Steel; and Quarries. All sampling information is now collected and stored within the Sample Result Data Store (SRDS).

Government Publication Date: 1990-Dec 31, 2019

Anderson's Storage Tanks:

Private [TANK](#)

The information provided in this database was collected by examining various historical documents, which identified the location of former storage tanks, containing substances such as fuel, water, gas, oil, and other various types of miscellaneous products. Information is available in regard to business operating at tank site, tank location, permit year, permit & installation type, no. of tanks installed & configuration and tank capacity. Data contained within this database pertains only to the city of Toronto and is not warranted to be complete, exhaustive or authoritative. The information was collected for research purposes only.

Government Publication Date: 1915-1953*

Transport Canada Fuel Storage Tanks:

Federal [TCFT](#)

List of fuel storage tanks currently or previously owned or operated by Transport Canada. This inventory also includes tanks on The Pickering Lands, which refers to 7,530 hectares (18,600 acres) of land in Pickering, Markham, and Uxbridge owned by the Government of Canada since 1972; properties on this land has been leased by the government since 1975, and falls under the Site Management Policy of Transport Canada, but is administered by Public Works and Government Services Canada. This inventory provides information on the site name, location, tank age, capacity and fuel type.

Government Publication Date: 1970 - Dec 2020

Variations for Abandonment of Underground Storage Tanks:

Provincial [VAR](#)

Listing of variances granted for storage tank abandonment. This is not a comprehensive or complete inventory of tank abandonment variances in the province; this listing is a copy of tank abandonment variance records previously obtained under Access to Public Information. In Ontario, registered underground storage tanks must be removed within two years of disuse; if removal of a tank is not feasible, an application may be sought for a variance from this code requirement.

Records are not verified for accuracy or completeness.

Government Publication Date: Feb 28, 2022

Waste Disposal Sites - MOE CA Inventory:

Provincial [WDS](#)

The Ontario Ministry of Environment, Waste Management Branch, maintains an inventory of known open (active or inactive) and closed disposal sites in the Province of Ontario. Active sites maintain a Certificate of Approval, are approved to receive and are receiving waste. Inactive sites maintain Certificate(s) of Approval but are not receiving waste. Closed sites are not receiving waste. The data contained within this database was compiled from the MOE's Certificate of Approval database. Locations of these sites may be cross-referenced to the Anderson database described under ERIS's Private Source Database section, by the CA number. All new Environmental Compliance Approvals handed out after Oct 31, 2011 for Waste Disposal Sites will still be found in this database.

Government Publication Date: Oct 2011- Feb 28, 2022

Waste Disposal Sites - MOE 1991 Historical Approval Inventory:

Provincial [WDSH](#)

In June 1991, the Ontario Ministry of Environment, Waste Management Branch, published the "June 1991 Waste Disposal Site Inventory", of all known active and closed waste disposal sites as of October 30th, 1990. For each "active" site as of October 31st 1990, information is provided on site location, site/CA number, waste type, site status and site classification. For each "closed" site as of October 31st 1990, information is provided on site location, site/CA number, closure date and site classification. Locations of these sites may be cross-referenced to the Anderson database described under ERIS's Private Source Database section, by the CA number.

Government Publication Date: Up to Oct 1990*

Water Well Information System:

Provincial [WWIS](#)

This database describes locations and characteristics of water wells found within Ontario in accordance with Regulation 903. It includes such information as coordinates, construction date, well depth, primary and secondary use, pump rate, static water level, well status, etc. Also included are detailed stratigraphy information, approximate depth to bedrock and the approximate depth to the water table.

Government Publication Date: Sep 30, 2021

Definitions

Database Descriptions: This section provides a detailed explanation for each database including: source, information available, time coverage, and acronyms used. They are listed in alphabetic order.

Detail Report: This is the section of the report which provides the most detail for each individual record. Records are summarized by location, starting with the project property followed by records in closest proximity.

Distance: The distance value is the distance between plotted points, not necessarily the distance between the sites' boundaries. All values are an approximation.

Direction: The direction value is the compass direction of the site in respect to the project property and/or center point of the report.

Elevation: The elevation value is taken from the location at which the records for the site address have been plotted. All values are an approximation. Source: Google Elevation API.

Executive Summary: This portion of the report is divided into 3 sections:

'Report Summary'- Displays a chart indicating how many records fall on the project property and, within the report search radii.

'Site Report Summary'-Project Property'- This section lists all the records which fall on the project property. For more details, see the 'Detail Report' section.

'Site Report Summary-Surrounding Properties'- This section summarizes all records on adjacent properties, listing them in order of proximity from the project property. For more details, see the 'Detail Report' section.

Map Key: The map key number is assigned according to closest proximity from the project property. Map Key numbers always start at #1. The project property will always have a map key of '1' if records are available. If there is a number in brackets beside the main number, this will indicate the number of records on that specific property. If there is no number in brackets, there is only one record for that property.

The symbol and colour used indicates 'elevation': the red inverted triangle will dictate 'ERIS Sites with Lower Elevation', the yellow triangle will dictate 'ERIS Sites with Higher Elevation' and the orange square will dictate 'ERIS Sites with Same Elevation.'

Unplottables: These are records that could not be mapped due to various reasons, including limited geographic information. These records may or may not be in your study area, and are included as reference.

APPENDIX 3

QUALIFICATIONS OF ASSESSORS

Joshua Dempsey, BSc Junior Environmental Technician

Joshua joined Paterson Group in 2019 as part of the Environmental Group. Joshua received his Bachelor of Science in Environmental Science from the University of Ottawa in 2018, as well as his Graduate Certificate in Environmental Management and Assessment from Algonquin College in 2019. In his time with Paterson, Joshua has been involved in primarily residential and commercial projects across Ontario, where he completed environmental and geotechnical sampling programs, Phase I and II environmental site assessments (CSA and MECP standards), supervision of environmental remediations, and excess soil testing. His scope of work consists of environmental investigation and reporting, field inspections, soil and groundwater sampling, remediation supervision, and ensuring compliance to applicable regulatory standards.

EDUCATION

Bachelor of Science in
Environmental Science, 2018
University of Ottawa
Ottawa, Ontario

Environmental Management and
Assessment, Graduate Certificate,
2019
Algonquin College
Ottawa, Ontario

YEARS OF EXPERIENCE

With Paterson: 2

OFFICE LOCATION

154 Colonnade Road South,
Nepean, Ontario, K2E 7J5

SELECT LIST OF PROJECTS

- PCL - ESAP Project, Cliff Plant, Ottawa, ON – Excess Soil Quality Assessment.
- 1060 Cummings Avenue, Ottawa, ON, Large-Scale Remediation, Phase I and II ESA (Site Remediation Coordinator and Supervisor).
- Caivan Communities: The Ridge, Ottawa, ON, Environmental and Geotechnical Subsurface Investigations, Soil and Groundwater Sampling, Remediation Supervision.
- Taggart Residential Development, Gardiners Road, Kingston, ON, Phase II ESA Supervision, Groundwater Monitoring, Remediation Supervision.
- 36 Robinson Avenue, Ottawa, ON – Remediation Program, Phase I and II ESA (Site Remediation Coordinator & Supervisor).
- 245 Rideau Street, Ottawa, ON - Large-Scale Remediation, Phase I and II ESA (Site Remediation Coordinator & Supervisor).
- Excess Soil Sampling and Testing, Various Sites, Ottawa Area.
- Soil, Water, and Sediment Sampling, Various Sites.

PROFESSIONAL EXPERIENCE

2019 to present, **Junior Environmental Technician, Paterson Group, Ottawa, Ontario**

- Conduct Phase I and Phase II - Environmental Site Assessments (ESAs), Soil and Groundwater Remediation Programs and the preparation of Records of Site Condition
- Manage excavation contractors to ensure soil quality control; daily reporting to project manager
- Present analytical test results, interpretations, assessments, recommendation and/or conclusion in a final technical report
- Oversee geotechnical investigations for test pitting on numerous proposed utility installations, residential and commercial developments.
- Conduct laboratory testing program of soils and water for detail recommendations
- Problem solving to complete analysis required
- Adapt to unforeseen on-site challenges and provide first-hand insights to help collaborate toward a solution
- Oversee large-scale remediation projects and monitor material being excavated
- Monitor and sample multiple groundwater wells with a high degree of precision regarding the quality and parameters of the sample
- On-site settlement plate surveying of future residential developments

Mark S. D'Arcy, P.Eng., QP^{ESA} Senior Environmental/Geotechnical Engineer

After receiving his Bachelors of Applied Science from Queen's University in 1991 in Geological Engineering, Mark joined Paterson Group Inc. During the first 10 years of Mark's career, he was heavily involved in all aspects of field work, including drilling boreholes, excavating test pits, conducting phase I site inspections, environmental sampling and analysis and inspection of environmental remediations. During Mark's field experience, he gained invaluable field and office experience, which would prepare Mark to become the Environmental Division Manager. Mark's field experience ranges from Phase I Environmental Site Assessments (ESAs) to on-site soil and groundwater remediations, as well as, environmental/geotechnical borehole investigations. Mark's field experience has provided extensive knowledge of subsurface conditions, contractor relations and project management. These skills would provide Mark with the ability to understand a variety of situations, which has lead Paterson to an extremely successful Environmental Department. Mark became the Environmental Manager in 2006, which consisted of two engineers and two field technicians. Mark has been an integral part in growing the Environmental Division, which now consists of nine engineers and three field technicians. Mark is the Senior Project Manager for a wide variety of environmental projects within the Eastern Ontario area including Phase I ESAs, Phase II ESAs, remediations for filing Records of Site Condition in the Ontario Ministry of the Environment and Climate Change (MOECC) Environmental Site Registry, Brownfield Applications and Landfill Monitoring Programs. As the Senior Project Manager, Mark is responsible for directing project personnel, final report review and overall project success. Mark has proven leadership and ability to manage small to large scale projects within the allotted time and budget.

EDUCATION

B.A.Sc. 1991, Geological Engineering, Queen's University, Kingston, ON

LICENCE/ PROFESSIONAL AFFILIATIONS

Professional Engineers of Ontario

ESA Qualified Person with MECP

Ottawa Geotechnical Group

Consulting Engineers of Ontario

YEARS OF EXPERIENCE

With Paterson: 30

OFFICE LOCATION

154 Colonnade Road South,
Nepean, Ontario, K2E 7J5

SELECT LIST OF PROJECTS

- 222 Beechwood Avenue, Ottawa, Ontario (Senior Project Manager for Phase I ESA, Phase II ESA, Phase III ESA, Environmental Remediation)
- 409 MacKay Street, Ottawa, Ontario (Senior Project Manager for Phase I ESA, Phase II ESA, Phase III ESA, Environmental Remediation)
- Art's Court Redevelopment, Ottawa, Ontario (Senior Project Manager for Phase I ESA, Phase II ESA, Phase III ESA, Environmental Remediation)
- Visitor Welcome Centre, Phase II and Phase III, Parliament Hill, Ottawa, Ontario (Senior Project Manager for Environmental Remediation)
- Mattawa Landfill, Mattawa, Ontario (Senior Project Manager, Annual Water Quality Monitoring report)
- Multi-Phase Redevelopment of the Ottawa Train Yards, Ottawa, Ontario (Senior Project Manager)
- Rideau Centre Expansion, Ottawa, Ontario(Senior Project Manager for Phase I ESA, Phase II ESA, Phase III ESA, Environmental Remediation)
- 26 Stanley Avenue, Ottawa, Ontario, Phase I ESA, Phase II ESA (Senior Project Manager)
- Riverview Development – Kingston, Ontario, Phase I ESA, Phase II ESA, and filing of an RSC in the MOECC Environmental Site Registry (Senior Project Manager)
- Monitoring Landfills for River Valley, Kipling and Lavagine (Senior Project Manager)
- Energy Services Acquisition Program–Modernization Project-Ottawa; Environmental Services (Senior Project Manager)

PROFESSIONAL EXPERIENCE

May 2001 to present, **Manager of Environmental Division, Paterson Group Inc.,**
Ottawa, Ontario

- Manage all aspects of the environmental division (management of personnel, budgeting, invoicing, scheduling, business development, reporting, marketing, and fieldwork).
- Review day to day operations within the environmental division.
- Design, perform, and lead Phase I, II and Phase III ESAs, Remediation's, Brownfield Applications and Record of Site conditions, fieldwork surveys, excavation, monitoring, laboratory analysis, and interpretation.
- Write, present, and publish reports with methodology and laboratory analysis results, along with recommendations for environmental findings.
- Responsible for ensuring projects meet Ministry of Environment and Climate Change Standards and Guidelines.
- Building and fostering relationships with clients, stakeholders, and Ministry officials.
- Supervise and continuous training of staff in environmental methods (environmental sampling techniques, technical expertise and guidance).
- Applied due diligence in ensuring the health and safety of staff and the public in field locations.

1991 to 2001, **Geotechnical and Environmental Engineer, Paterson Group Inc.,** Ottawa, Ontario

- Provide on-site geotechnical and environmental expertise to various clients.
- Oversee geotechnical and environmental investigations for drilling and test pitting on numerous proposed utility installations, residential and commercial developments.
- Problem solving to help advance or maintain project schedules.
- Complete environmental reports with recommendations to meet environmental standards set by MOE and CCME standards.
- Conduct site inspections, bearing medium evaluations, bearing surface inspections, concrete testing and field density testing.
- Liaising with contractors, consultants and government officials.
- Provide cost estimates for geotechnical and environmental field programs and construction costs.
- Review RFI's, submittals, monthly progress reports and other various construction related work.