

LEVEL 72.5 CUP GROUND LEVEL
1:300

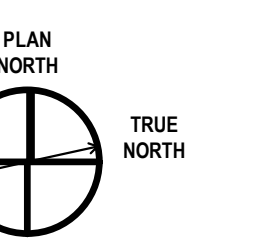

Architect: HDR
Landscape Architect: HDR
Civil Engineer: Parsons
Structural Engineer: EBP
Mechanical Engineer: Smith + Anderson
Electrical Engineer: Smith + Anderson
Plumbing Engineer: Smith + Anderson

Sheet Reviewer: Author

MARK	DATE	DESCRIPTION
1	2022-09-30	ISSUED FOR PRE-CONSULTATION
2	2022-11-30	ISSUED FOR IPC & FLUDA - 1ST SUBMISSION
3	2023-04-14	ISSUED FOR IPC and FLUDA APPROVAL

Project Number: 1121/2018
Original Issue: 11/21/2018



Sheet Name:
CUP OPERATING
FLOOR PLAN

Sheet Number:
A-104

Project Status:

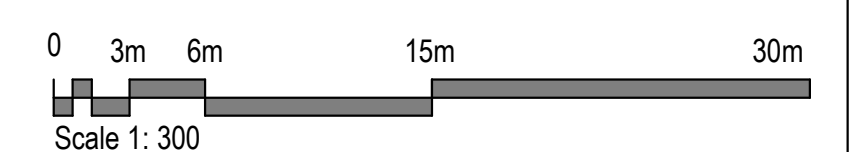

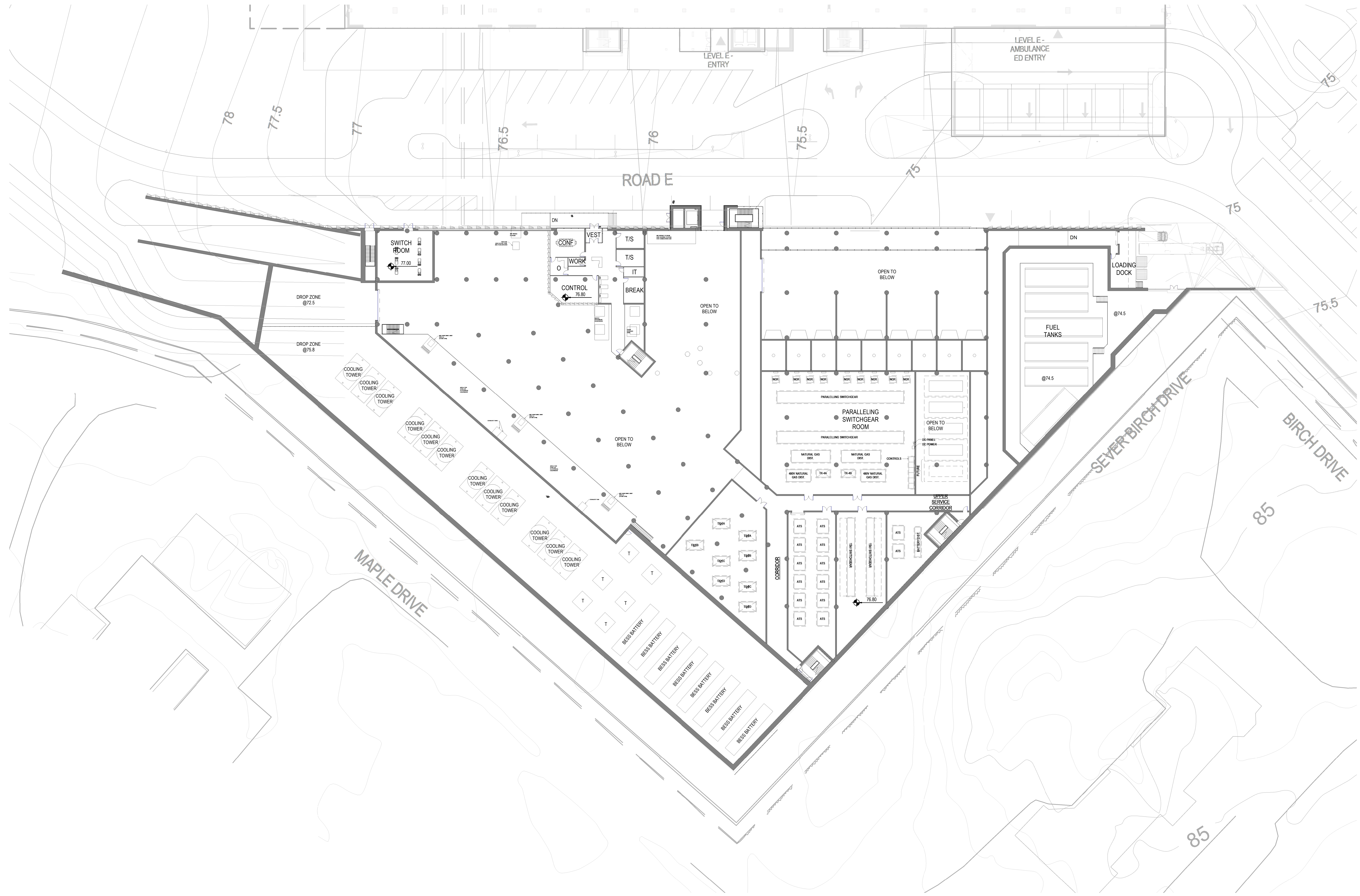
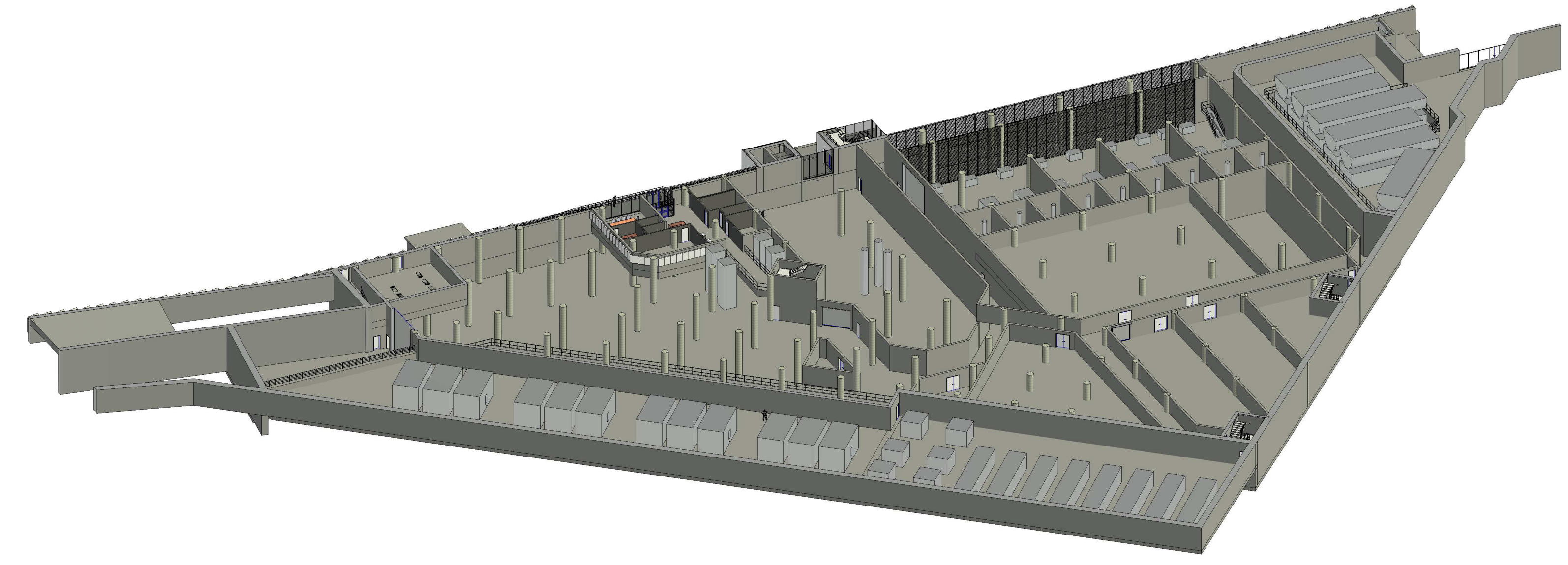

MEZZANINE PLAN
1:300

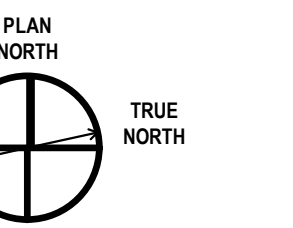

Architect: HDR
Landscape Architect: HDR
Civil Engineer: Parsons
Structural Engineer: EBY
Mechanical Engineer: Smith + Anderson
Electrical Engineer: Smith + Anderson
Plumbing Engineer: Smith + Anderson

MARK	DATE	DESCRIPTION
1	2022-09-30	ISSUED FOR PRE-CONSULTATION
2	2022-11-30	ISSUED FOR IPC & FLUDA - 1ST SUBMISSION
3	2023-04-14	ISSUED FOR IPC and FLUDA APPROVAL

Project Number: 093022



Sheet Name: MEZZANINE PLAN

Sheet Number: A-105

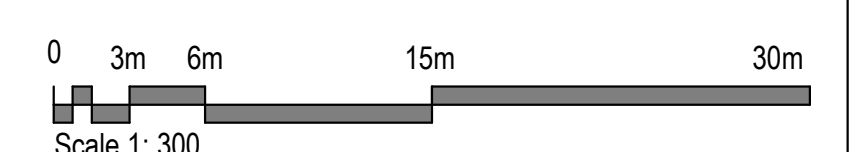

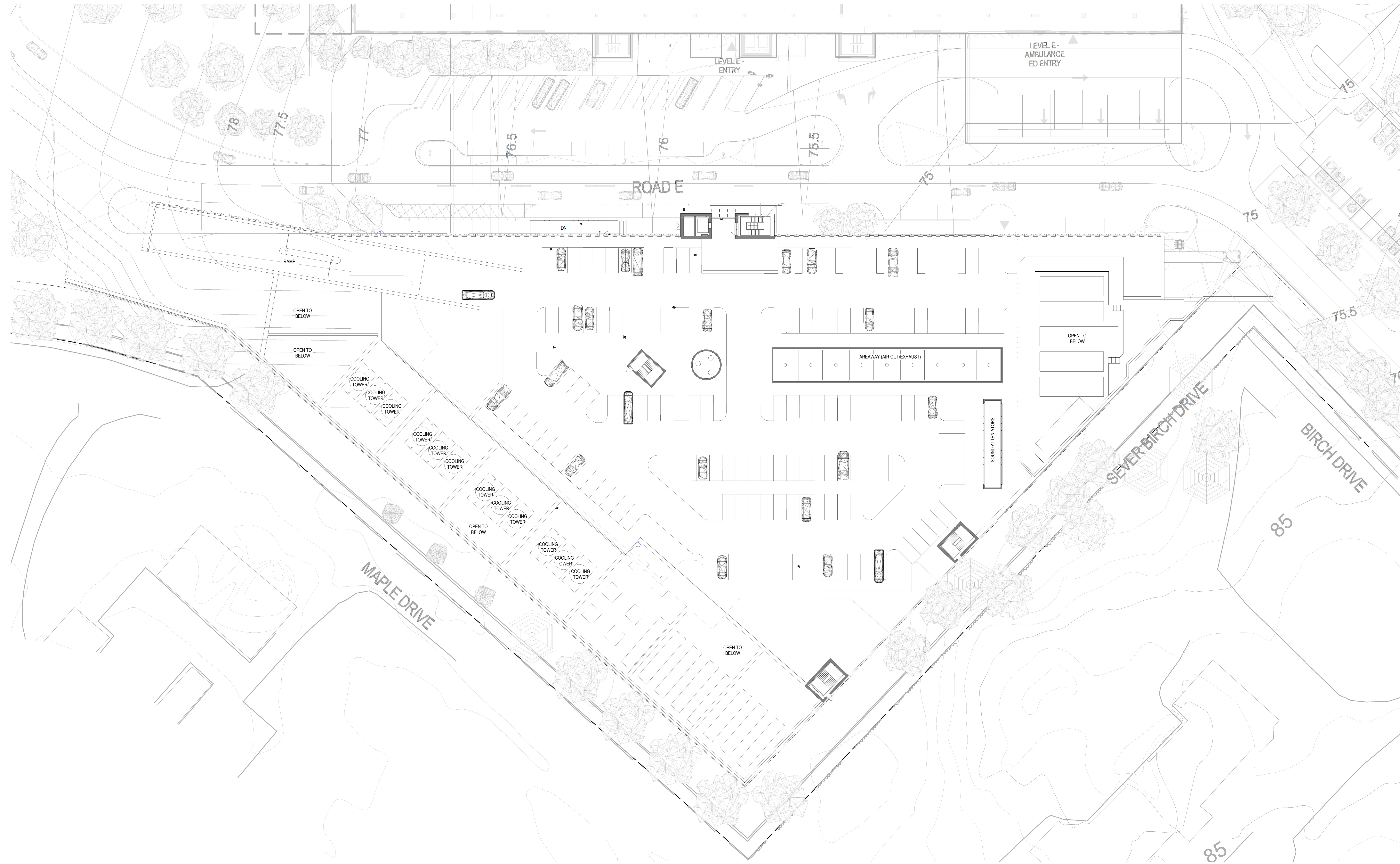
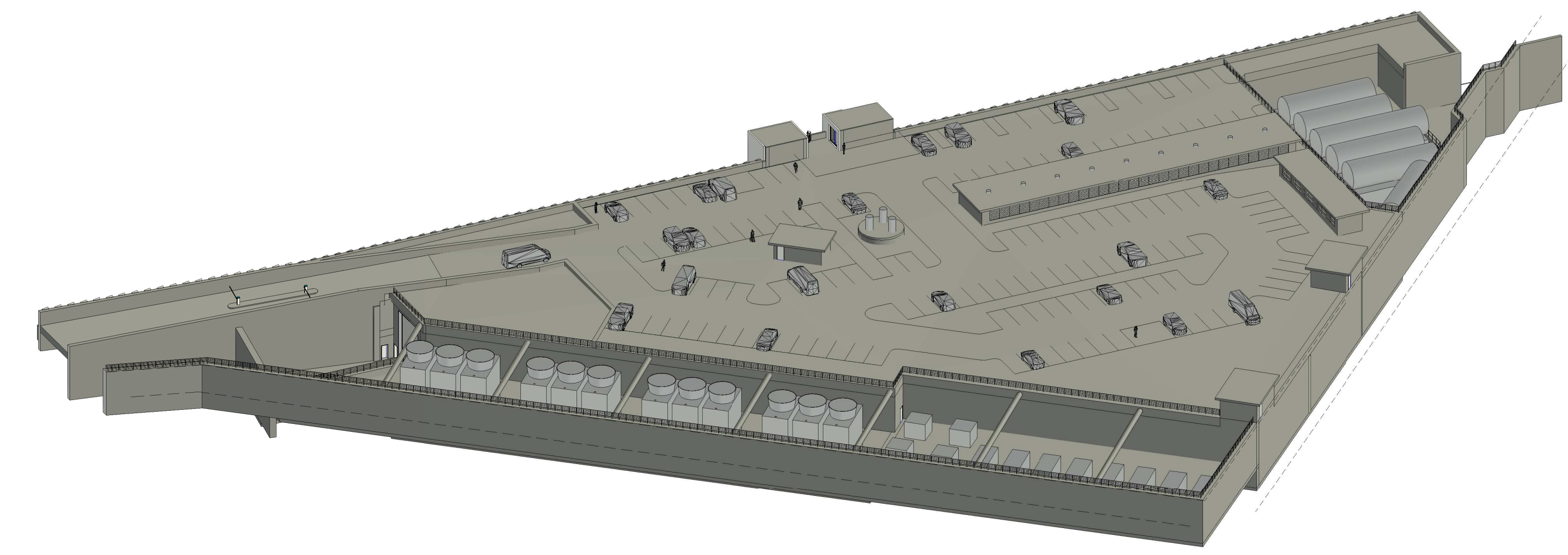

LEVEL 82.5 TOP OF CUP/PARKING ROOF LEVEL

1:300

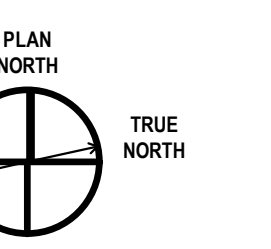

Architect: HDR
Landscape Architect: HDR
Civil Engineer: Parsons
Structural Engineer: EBY
Mechanical Engineer: Smith + Anderson
Electrical Engineer: Smith + Anderson
Plumbing Engineer: Smith + Anderson

Sheet Reviewer: Author

MARK	DATE	DESCRIPTION
1	2022-09-30	ISSUED FOR PRE-CONSULTATION
2	2022-11-30	ISSUED FOR IPC & FLUDA - 1ST SUBMISSION
3	2023-04-14	ISSUED FOR IPC and FLUDA APPROVAL

Project Number: 082422



Sheet Name:
CUP PARKING DECK
LEVEL

Project Status:
A-106

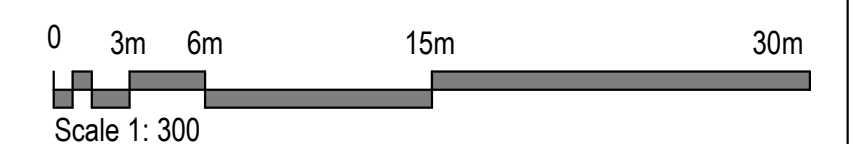

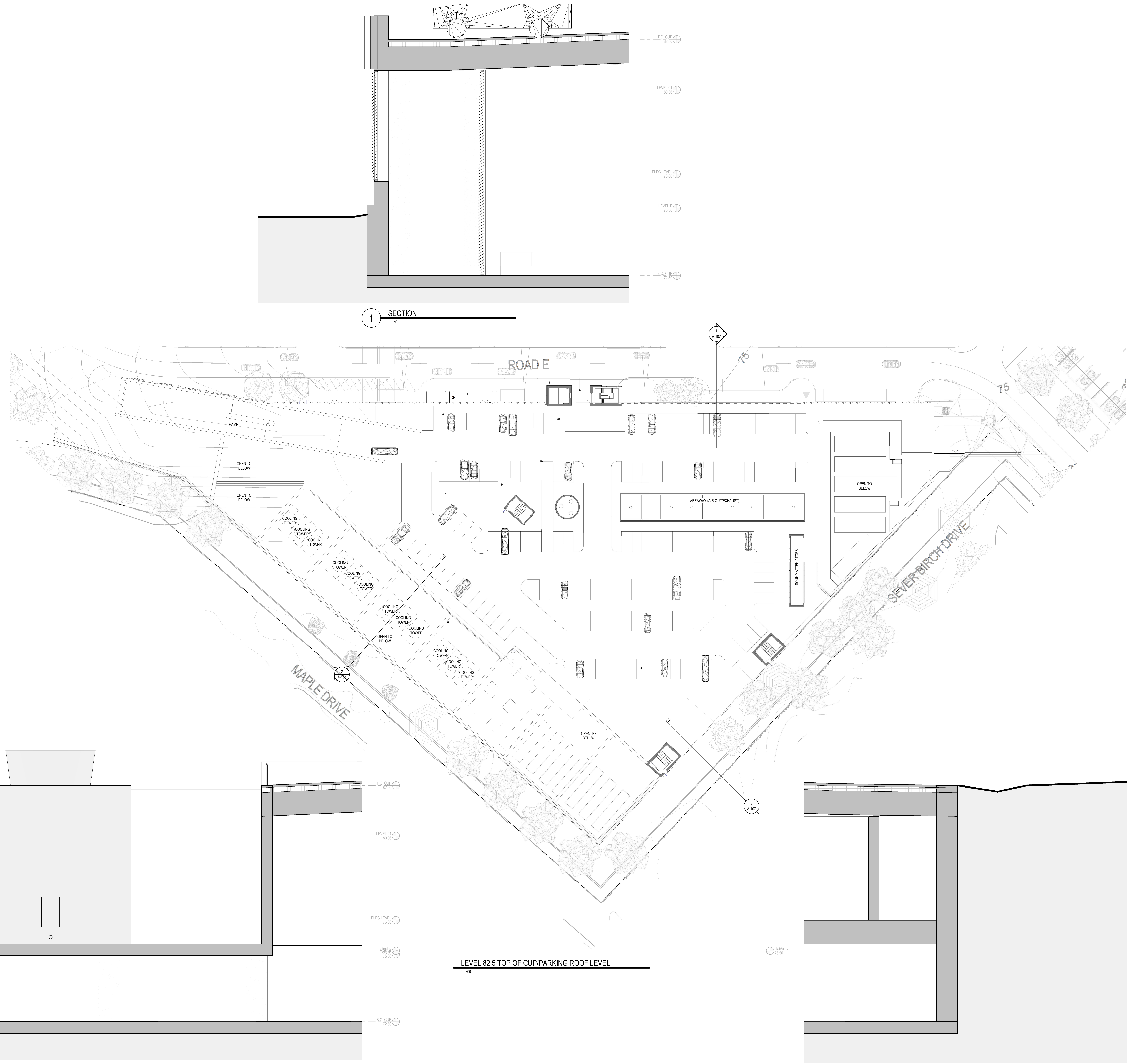

1 SECTION
1:50

2 SECTION
1:50

3 SECTION
1:50

LEVEL 82.5 TOP OF CUP/PARKING ROOF LEVEL

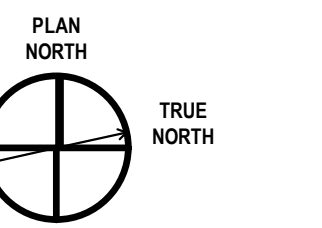

Architect: HDR
Landscape Architect: HDR
Civil Engineer: Parsons
Structural Engineer: EYP
Mechanical Engineer: Smith + Anderson
Electrical Engineer: Smith + Anderson
Plumbing Engineer: Smith + Anderson

Sheet Reviewer: Author

MARK	DATE	DESCRIPTION
1	2022-09-30	ISSUED FOR PRE-CONSULTATION
2	2022-11-30	ISSUED FOR IPC & FLUIDA - 1ST SUBMISSION
3	2023-04-14	ISSUED FOR IPC and FLUIDA APPROVAL

Project Number: 101822
Original Issue



Sheet Name:
CUP PARKING DECK
DRAINAGE

Sheet Number:
A-107

Project Status

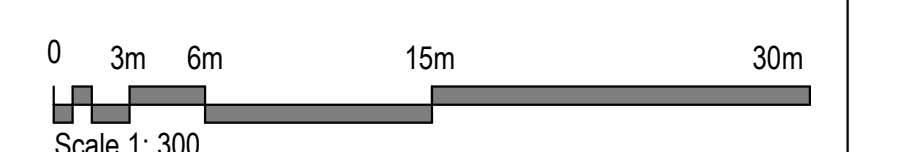

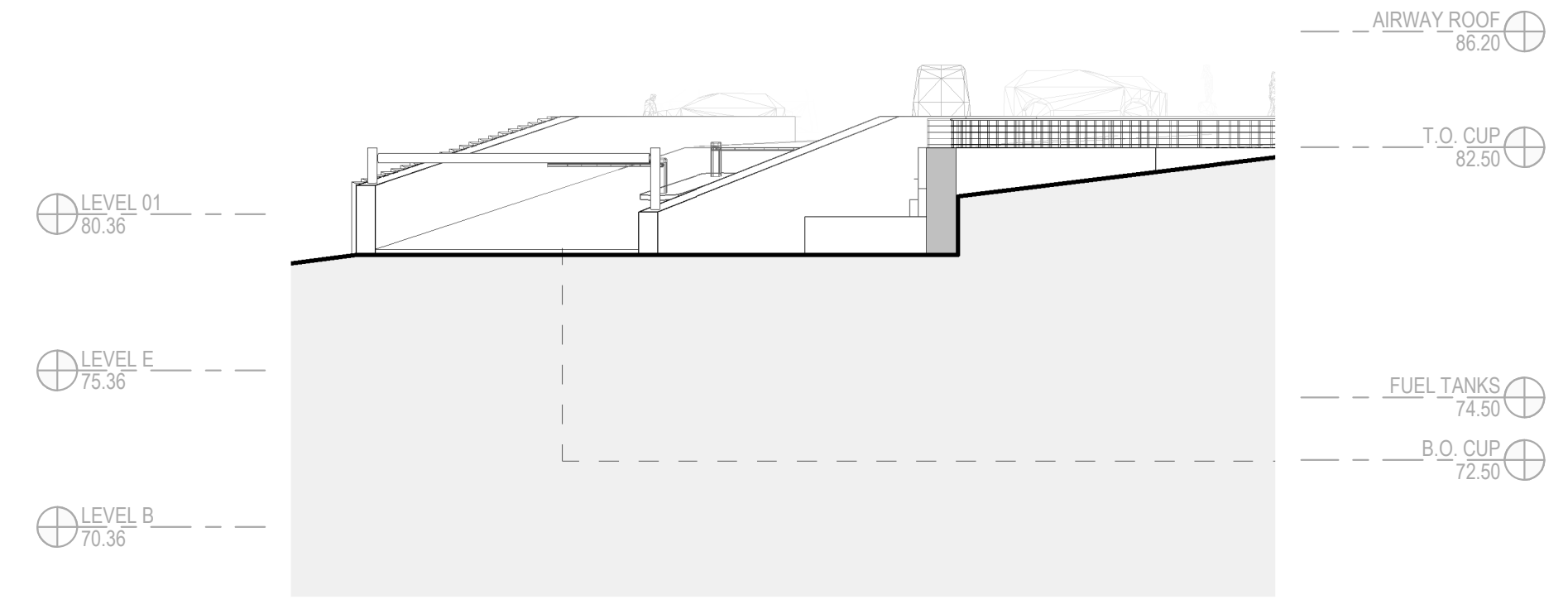
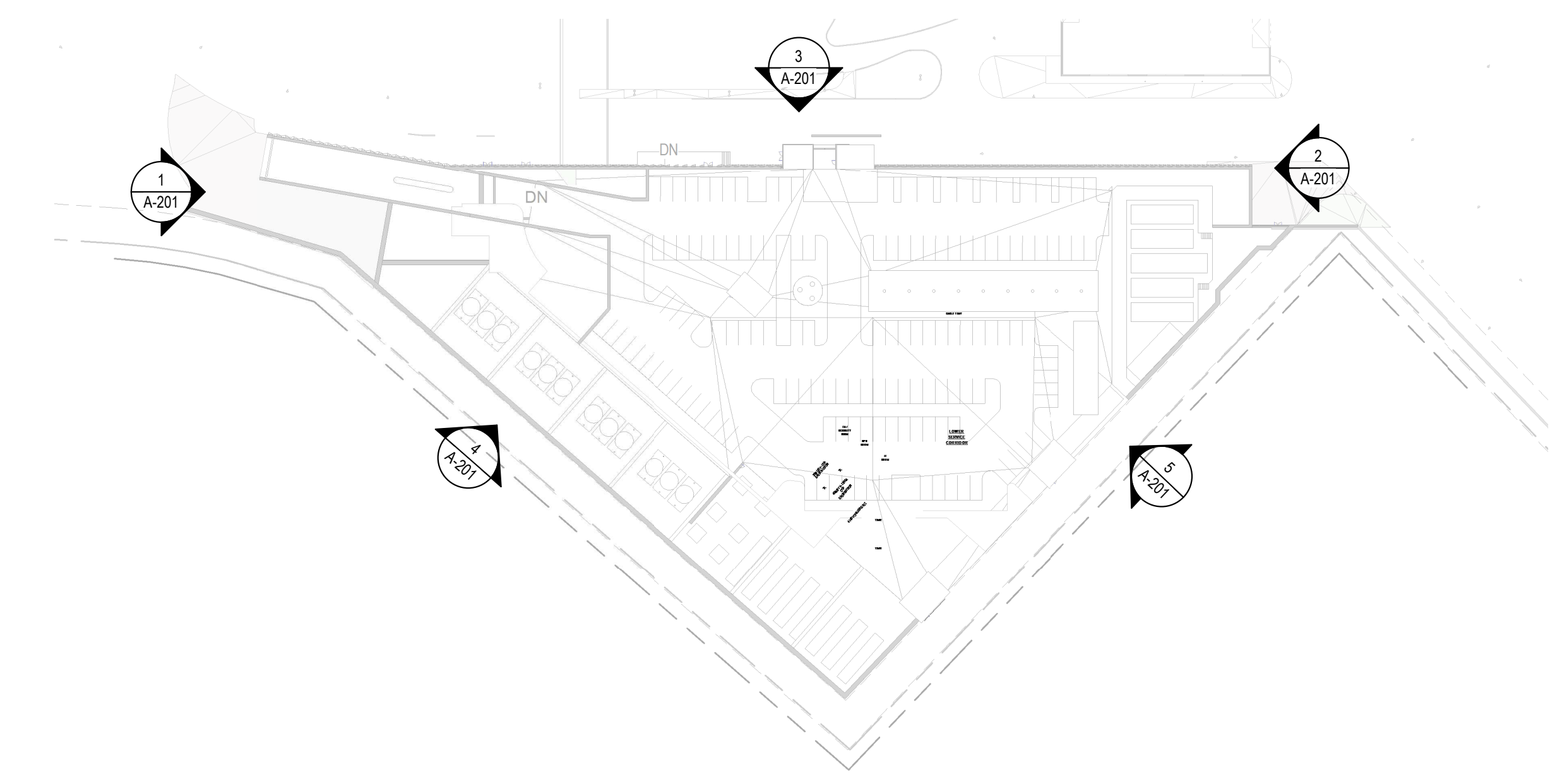

1 ELEVATION
1:200

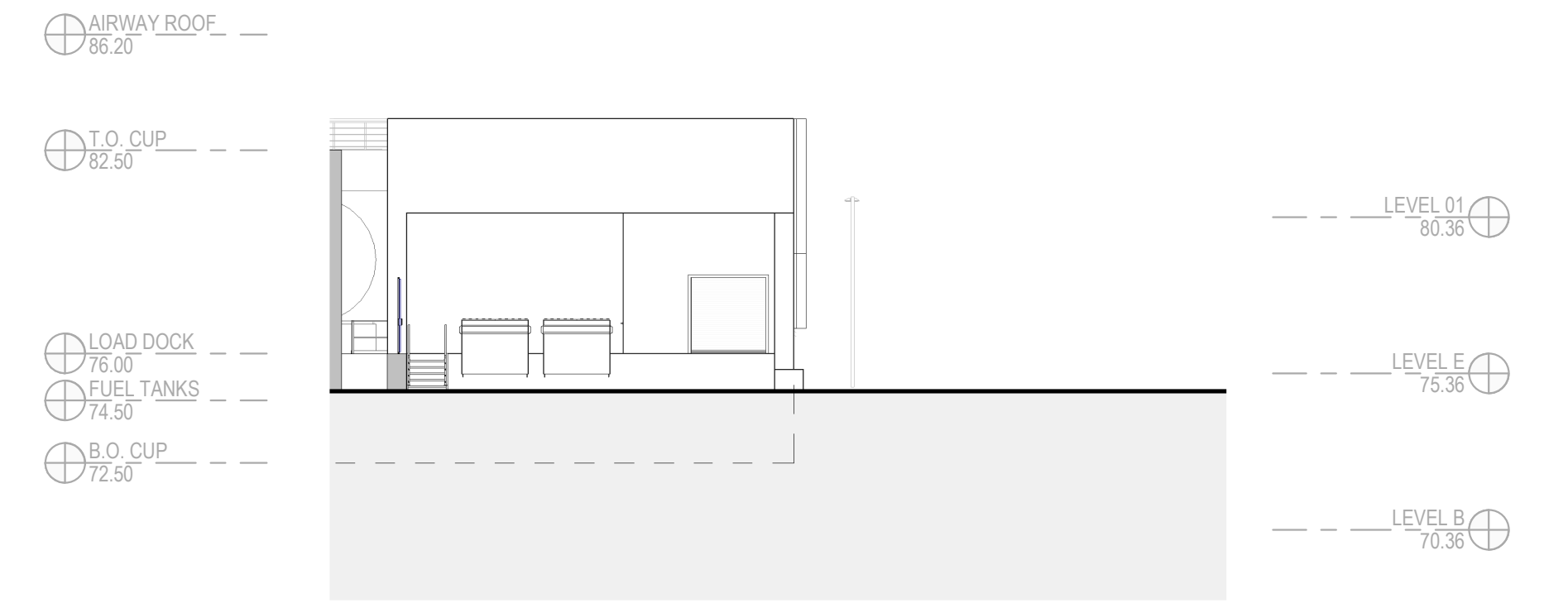

2 ELEVATION
1:200

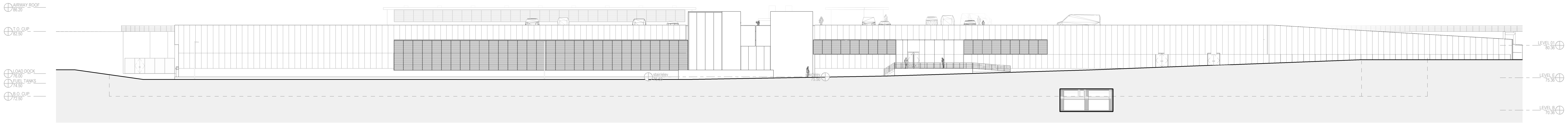

3 ELEVATION
1:200

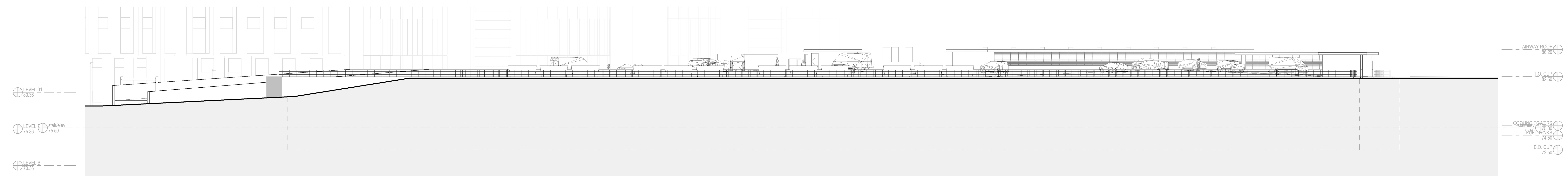

4 ELEVATION
1:200

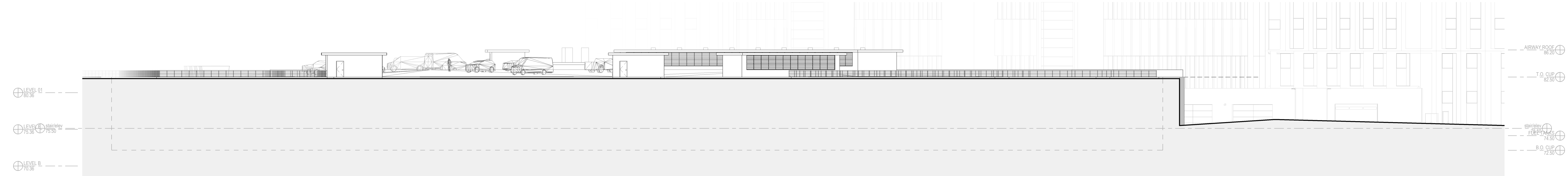

5 ELEVATION
1:200

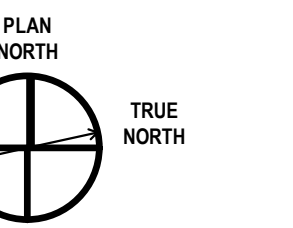

Architect: HDR
Landscape Architect: Parsons
Civil Engineer: EDP
Structural Engineer: Smith + Anderson
Mechanical Engineer: Smith + Anderson
Electrical Engineer: Smith + Anderson
Plumbing Engineer: Smith + Anderson

Sheet Reviewer: Author

MARK	DATE	DESCRIPTION
1	2022-09-30	ISSUED FOR PRE-CONSULTATION
2	2022-11-30	ISSUED FOR IPC & FLUDA - 1ST SUBMISSION
3	2023-04-14	ISSUED FOR IPC and FLUDA APPROVAL

Project Number: 1032018
Original Issue



Sheet Name:
**EXTERIOR
ELEVATIONS**

Sheet Number:
A-201

Project Status:

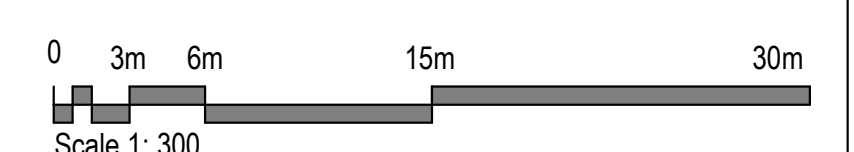

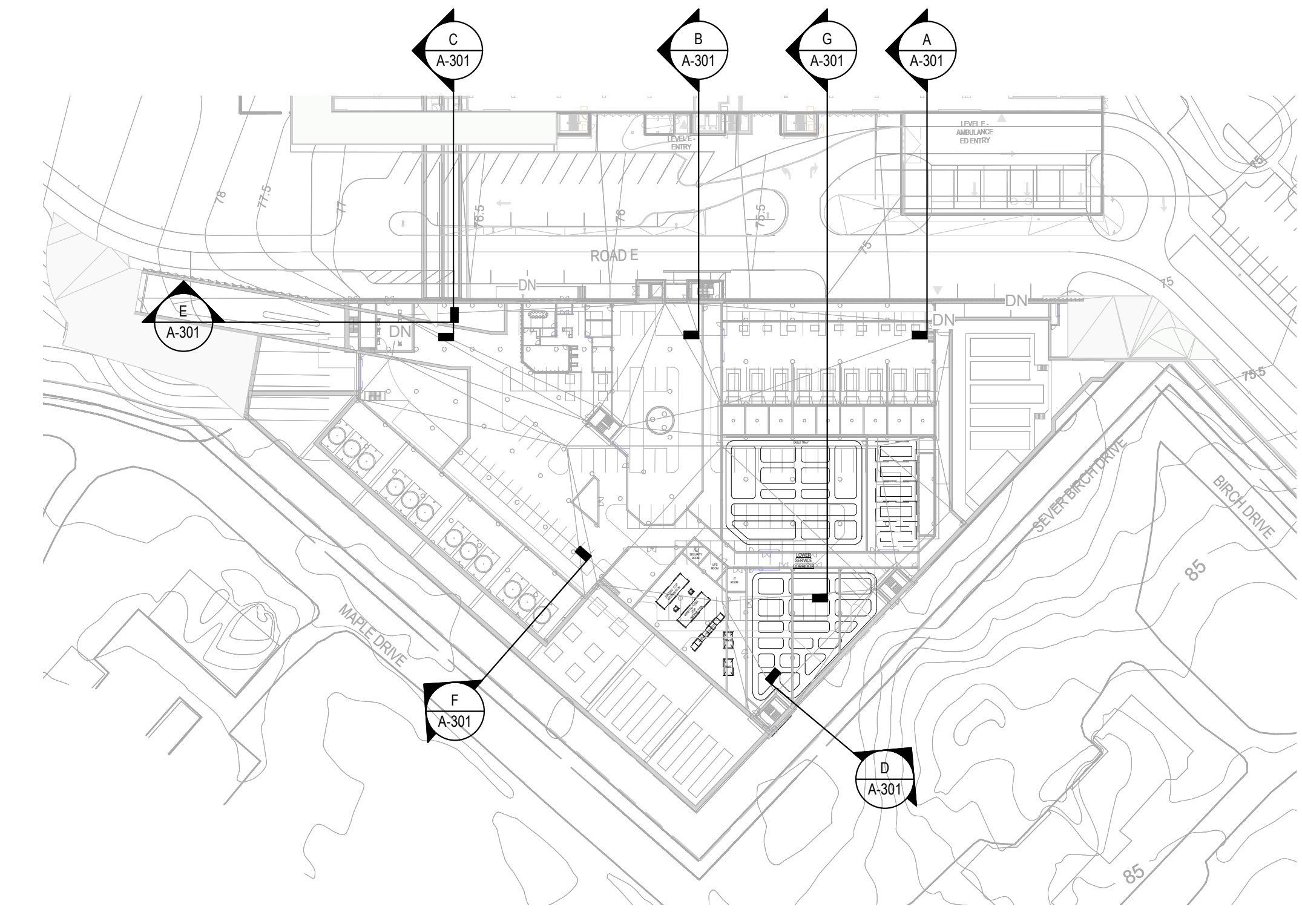

D BUILDING SECTION
1:100

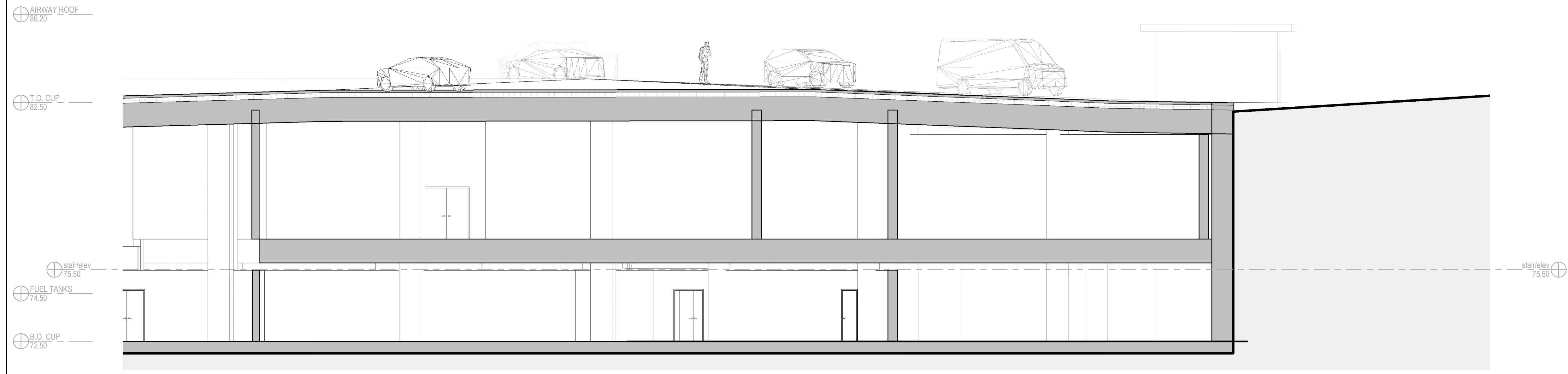

C BUILDING SECTION
1:100

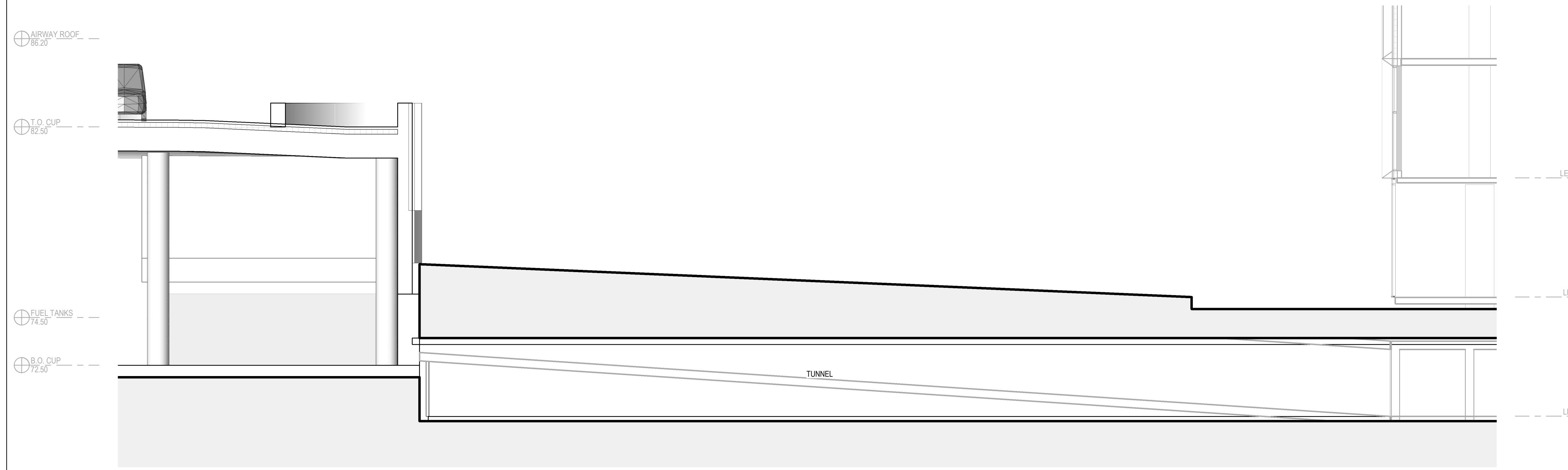

G BUILDING SECTION
1:100

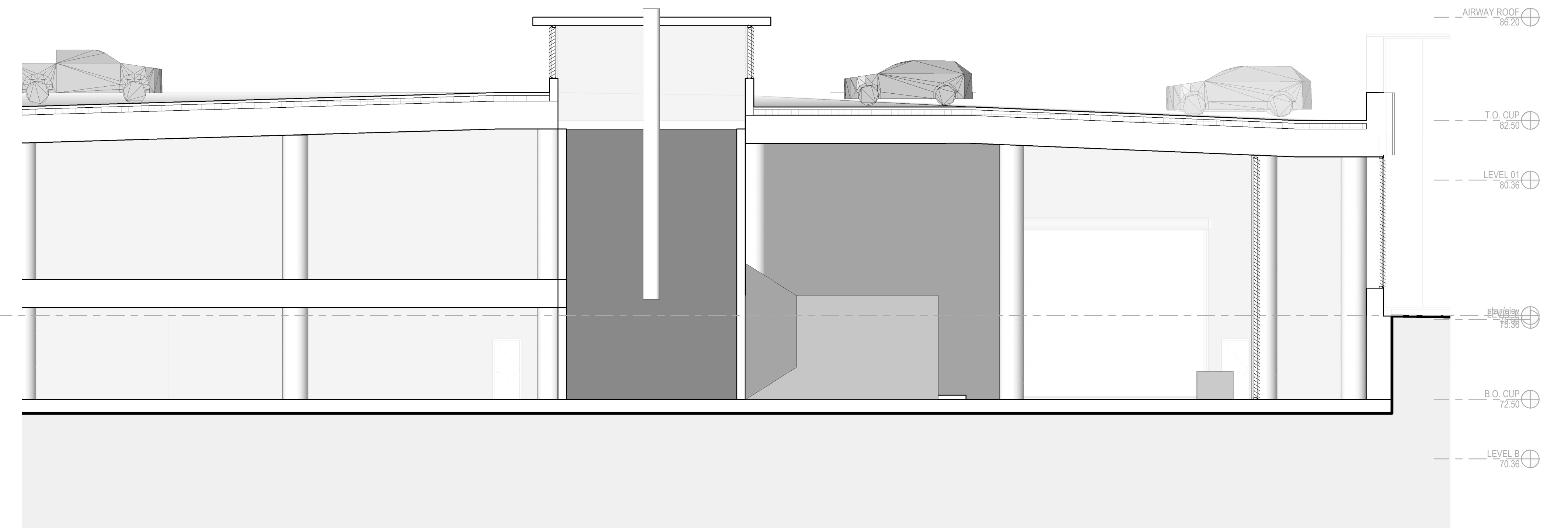

B BUILDING SECTION
1:100



F BUILDING SECTION
1:100

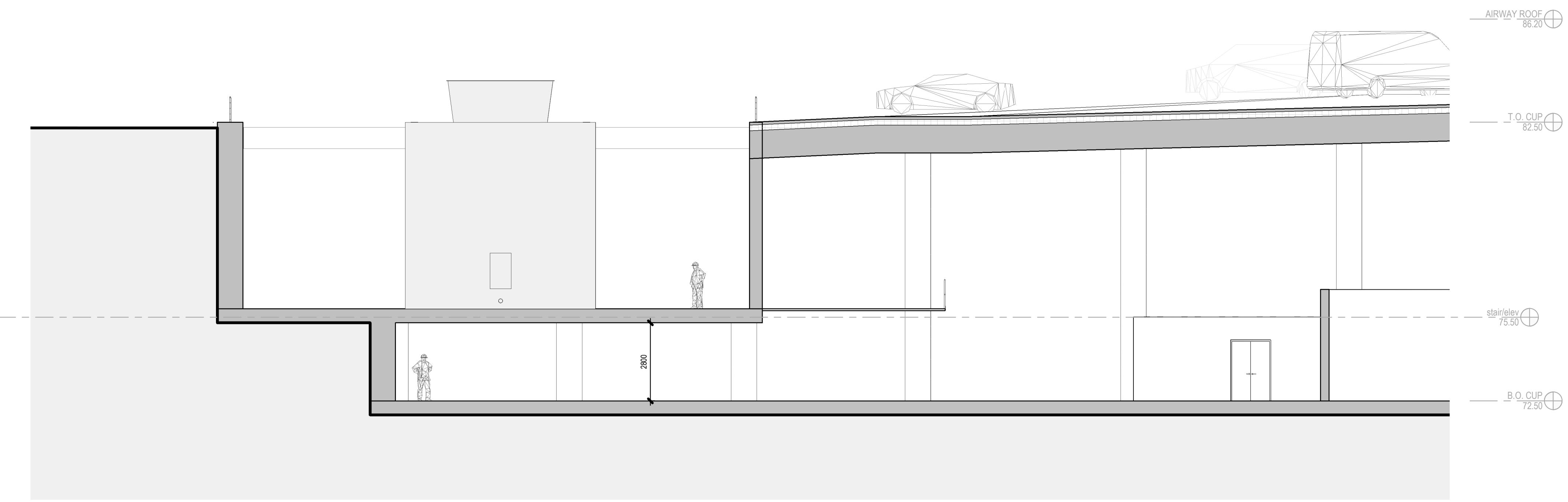

A BUILDING SECTION
1:100

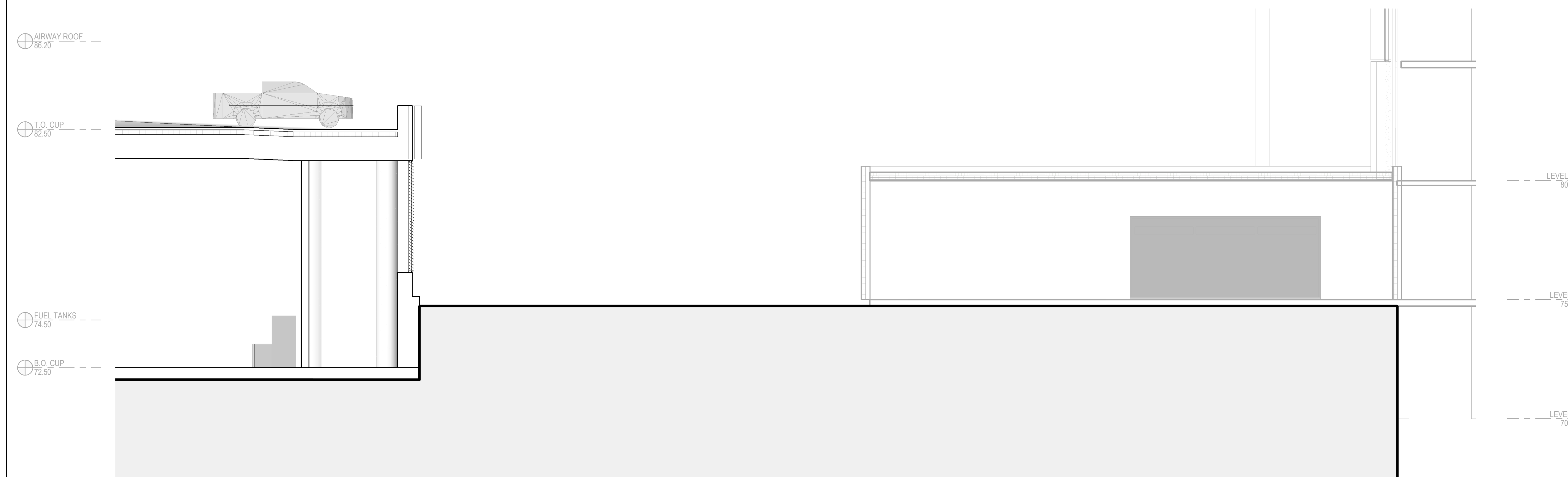

E BUILDING SECTION
1:100

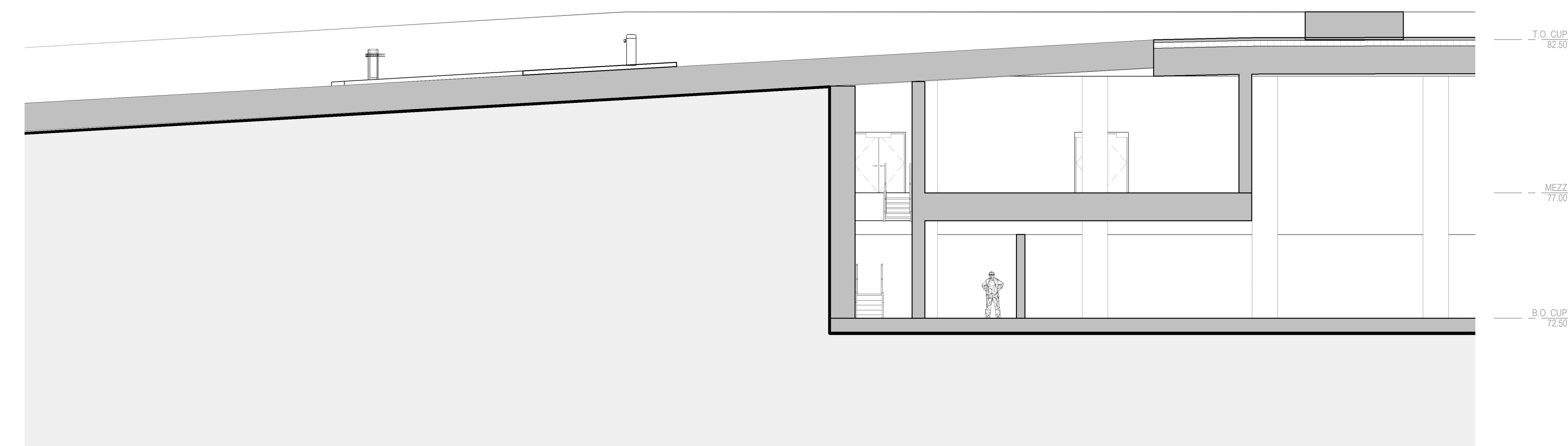

Architect: HDR
Landscape Architect: Parsons
Civil Engineer: EDP
Structural Engineer: Smith + Anderson
Mechanical Engineer: Smith + Anderson
Electrical Engineer: Smith + Anderson
Plumbing Engineer: Smith + Anderson

Sheet Reviewer: Author

MARK	DATE	DESCRIPTION
1	2022-09-30	ISSUED FOR PRE-CONSULTATION
2	2022-11-30	ISSUED FOR IPC & FLUIDA - 1ST SUBMISSION
3	2023-04-14	ISSUED FOR IPC & FLUIDA APPROVAL

Project Number: 1032016



Sheet Name: SECTIONS - BUILDING

Sheet Number: A-301

Project Status

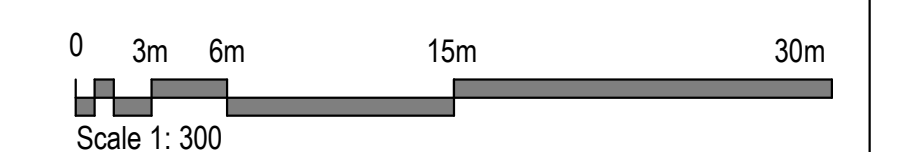

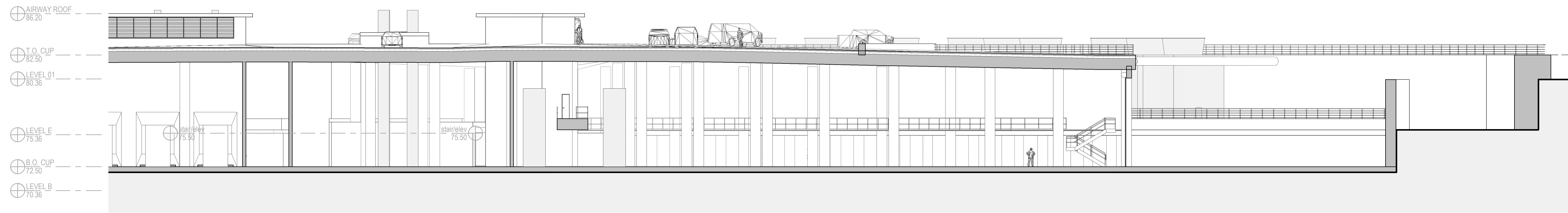
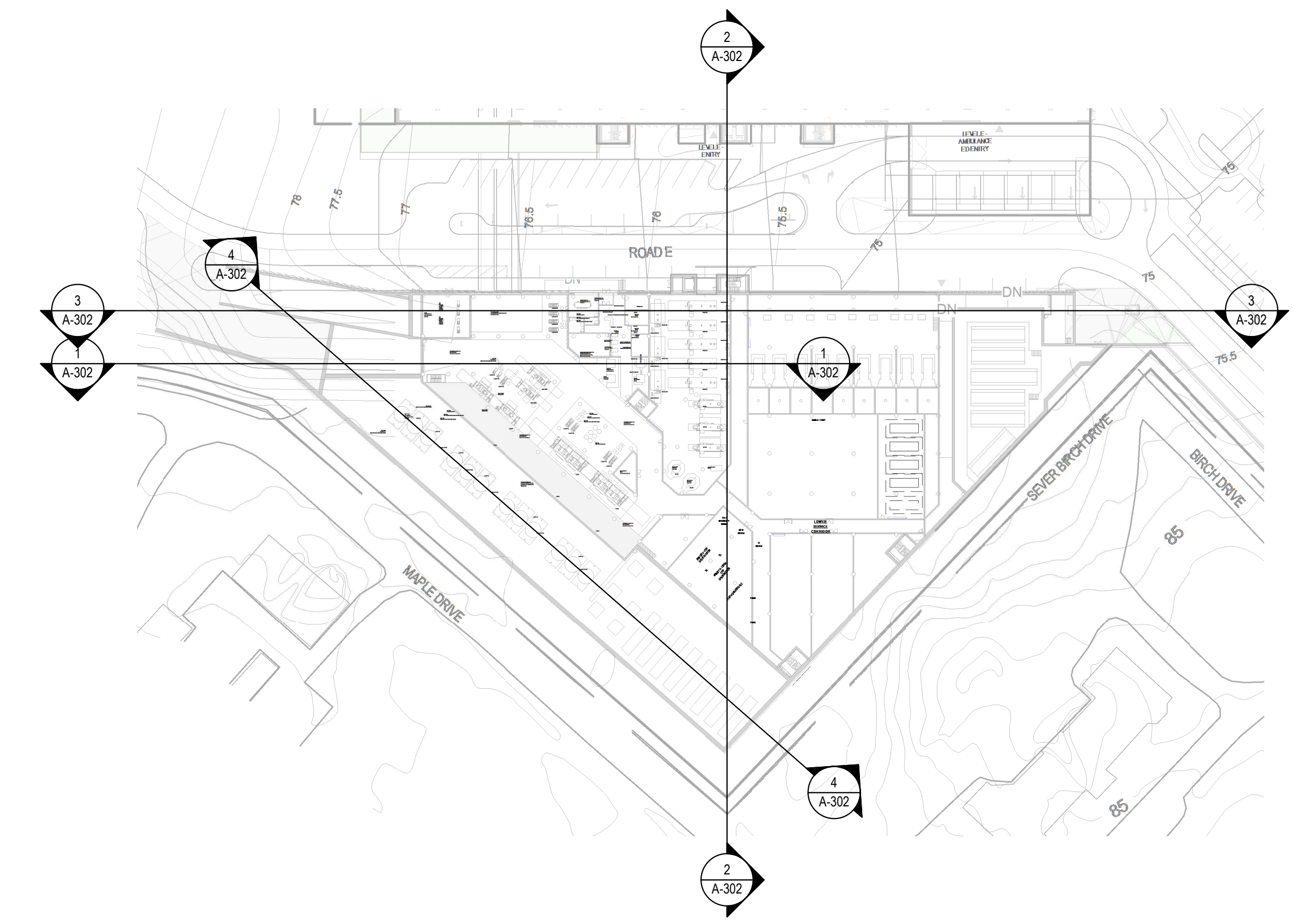

1 BUILDING SECTION
1:200

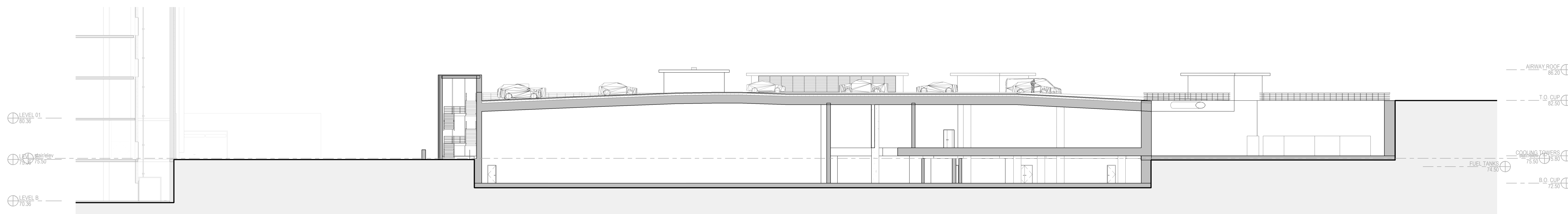

2 BUILDING SECTION
1:200



3 BUILDING SECTION
1:200

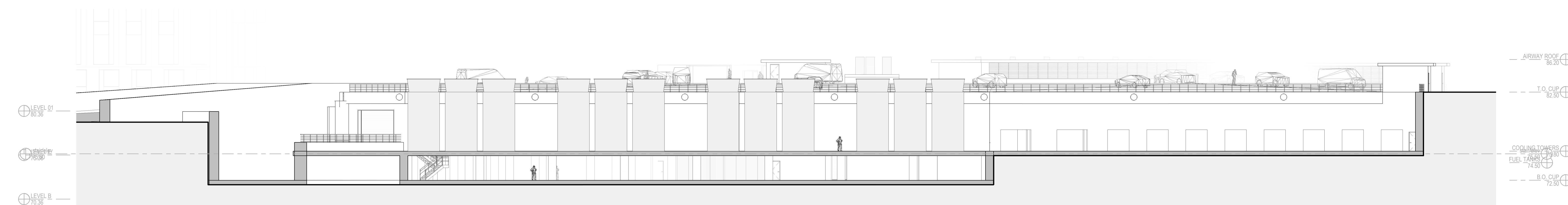

4 BUILDING SECTION
1:200

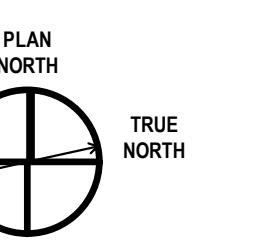

Architect: HDR
Landscape Architect: Parsons
Civil Engineer: EDP
Structural Engineer: Smith + Anderson
Mechanical Engineer: Smith + Anderson
Electrical Engineer: Smith + Anderson
Plumbing Engineer: Smith + Anderson

Sheet Reviewer: | Author:

MARK	DATE	DESCRIPTION
1	2022-09-30	ISSUED FOR PRE-CONSULTATION
2	2022-11-30	ISSUED FOR IPC & FLUIDA - 1ST SUBMISSION
3	2023-04-14	ISSUED FOR IPC & FLUIDA APPROVAL

Project Number: 091922

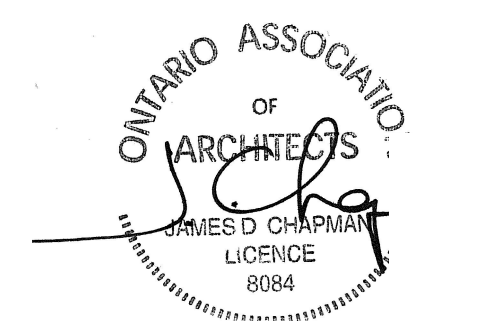

Sheet Name:
SECTIONS - BUILDING

Sheet Number:
A-302

Project Status:

