

1Door4Care - CHEO Integrated Treatment Centre: Parking Garage

ISSUED FOR SPC SUBMISSION
2023-08-16

VOLUME 5 - CIVIL

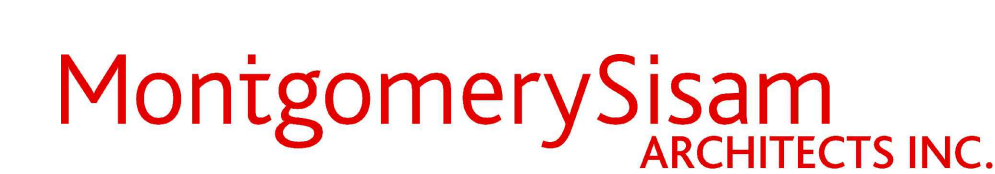



1Door4Care



WALTERFEDY
KITCHENER OFFICE
875 Queen Street South, Suite 111, Kitchener, Ontario N2M 1A1
T: 519.576.2100 F: 519.576.5499 walterfeddy.com

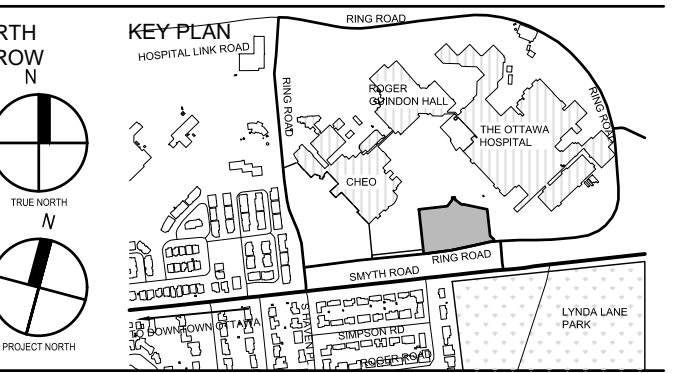

SHEET LIST - CIVIL

SHEET NUMBER	SHEET NAME
COVER PAGE	
C0000	COVER PAGE
SHEET LIST	
C0001	SHEET LIST
GENERAL NOTES AND DETAILS	
C0002	TYPICAL DETAILS AND NOTES PLAN
C0003	TYPICAL DETAILS AND NOTES PLAN
C0004	TYPICAL DETAILS AND NOTES PLAN
EXISTING CONDITIONS AND REMOVALS	
CP0501	EXISTING CONDITIONS AND REMOVALS PLAN - PARKING GARAGE
EROSION AND SEDIMENT CONTROL	
CP0601	EROSION AND SEDIMENT CONTROL - PARKING GARAGE
PROPOSED GRADING PLANS	
CP1101	PROPOSED GRADING PLAN - PARKING GARAGE
PROPOSED SERVICING PLANS	
CP1201	PROPOSED SERVICING PLAN - PARKING GARAGE
SECTION VIEWS	

2 2023-08-16 ISSUED FOR SPC SUBMISSION
 1 2023-07-31 ISSUED FOR 50% DD SUBMISSION
 0 2023-04-20 ISSUED FOR TECHNICAL SUBMISSION

#	DATE	REVISION
REVISIONS		

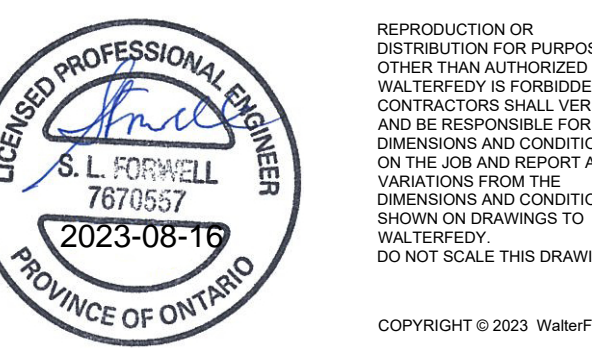

COPYRIGHT © 2023 WalterFedy

CLIENT
1DOOR4CARE: CHEO INTEGRATED TREATMENT CENTRE: PARKING GARAGE

401 SMYTH RD. OTTAWA, ON K1H8L1

TITLE
SHEET LIST

SCALE:
DRAWN BY: DR,RS
CHECKED BY: RK

JOB NUMBER: 2021-0821-10

PLOT DATE: 2023.08.19

DRAWING NUMBER:
C0001

PLAN # 18912

DEVELOPMENT # D07-12-22-0170

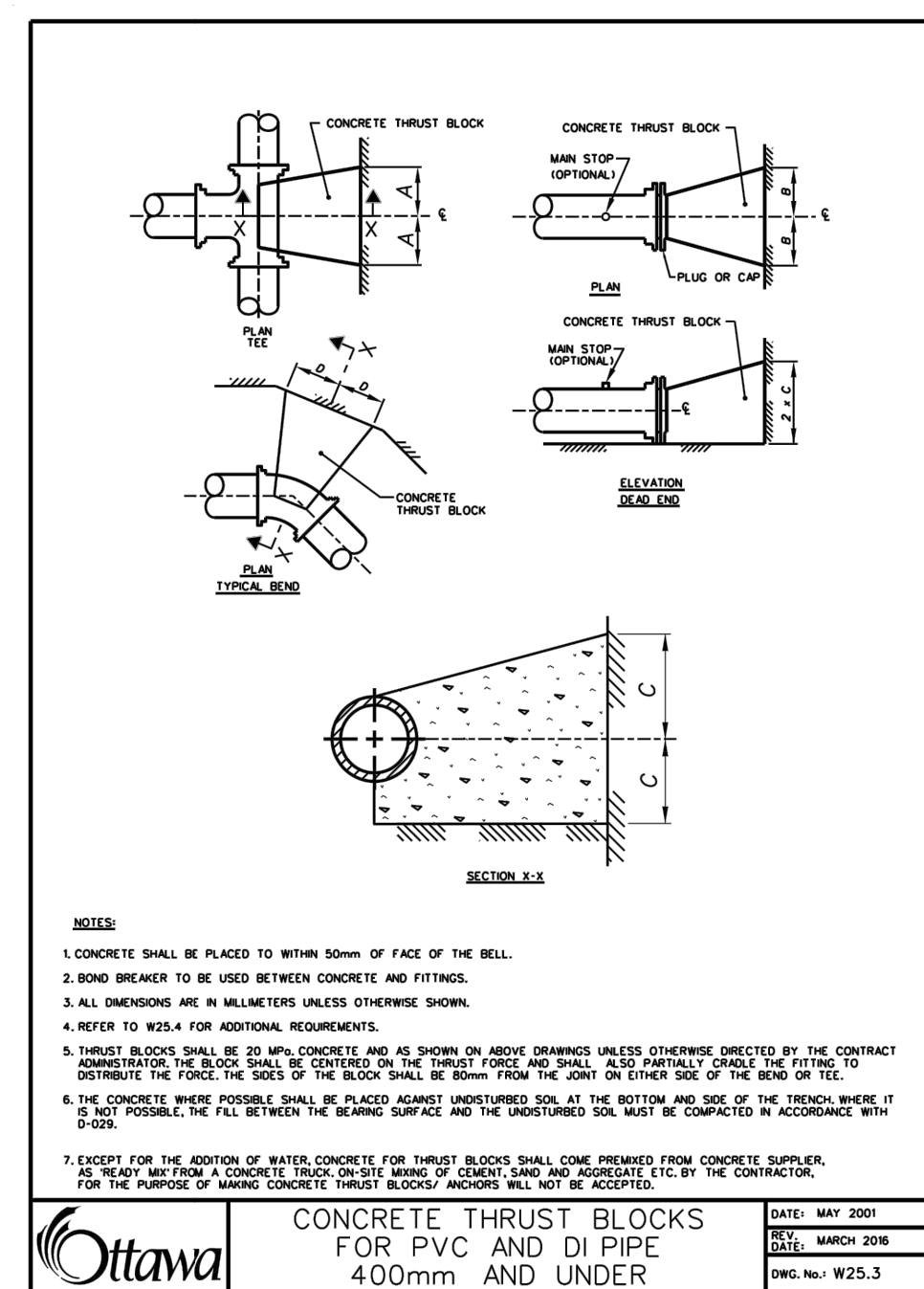
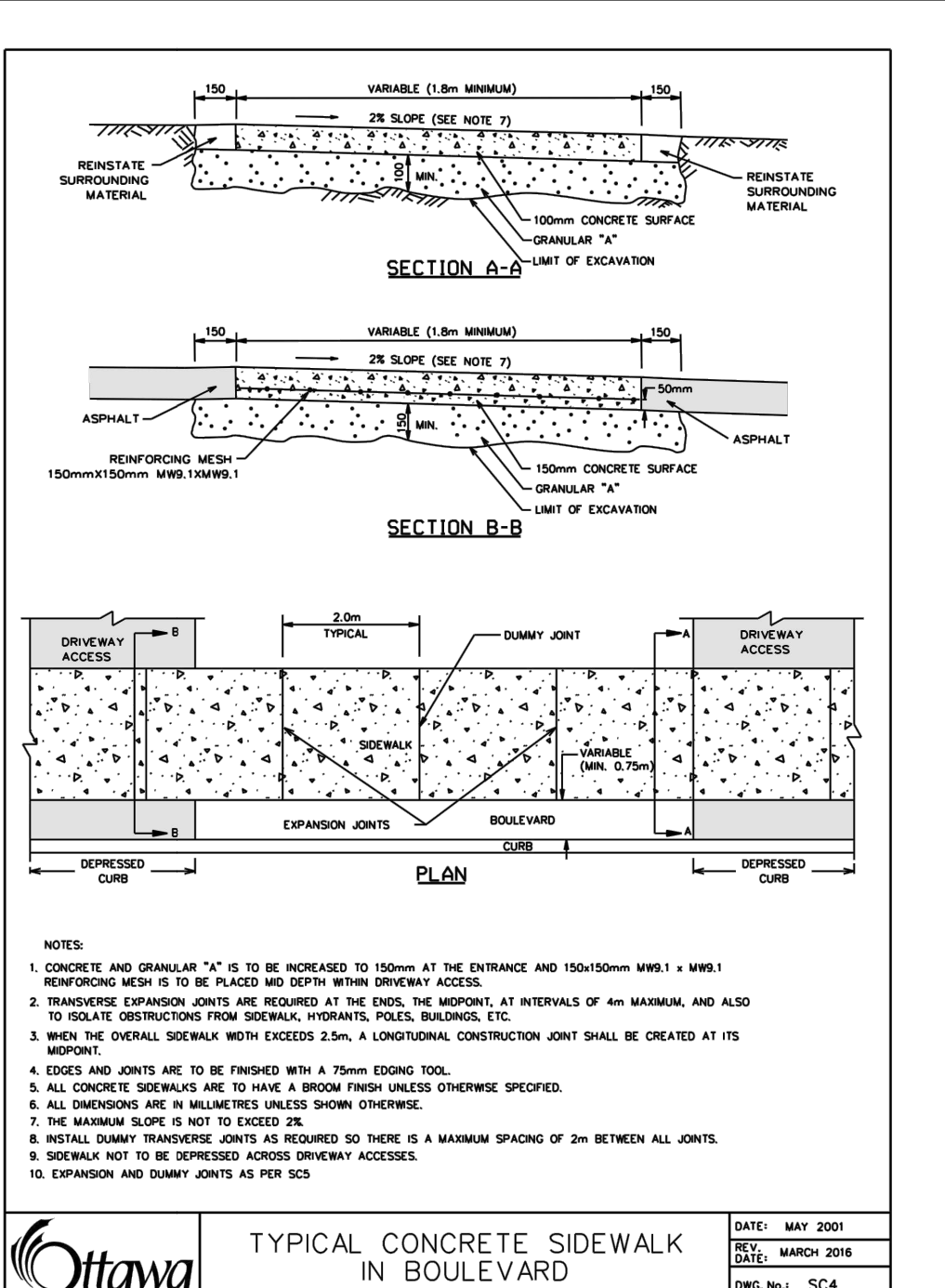
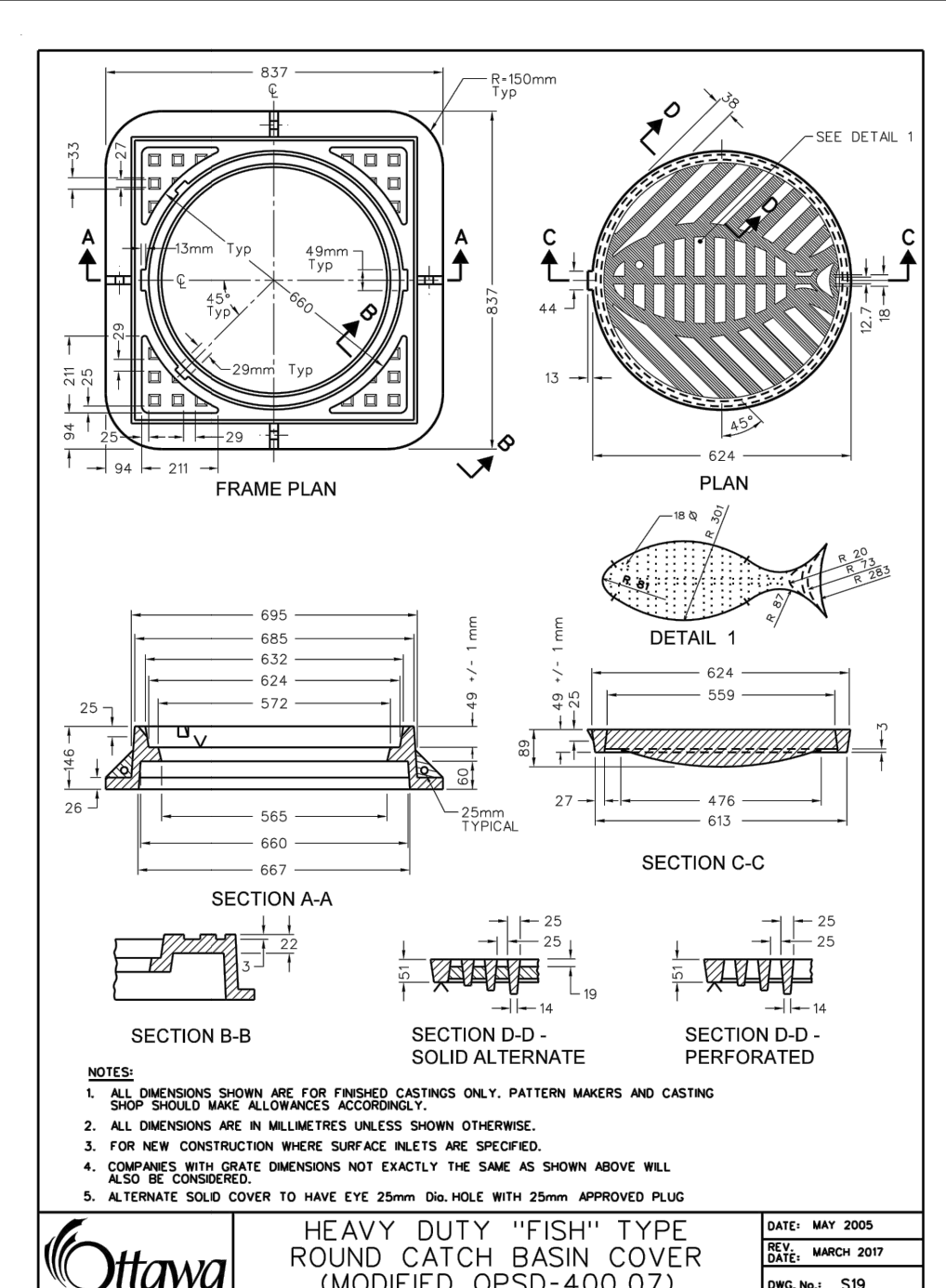
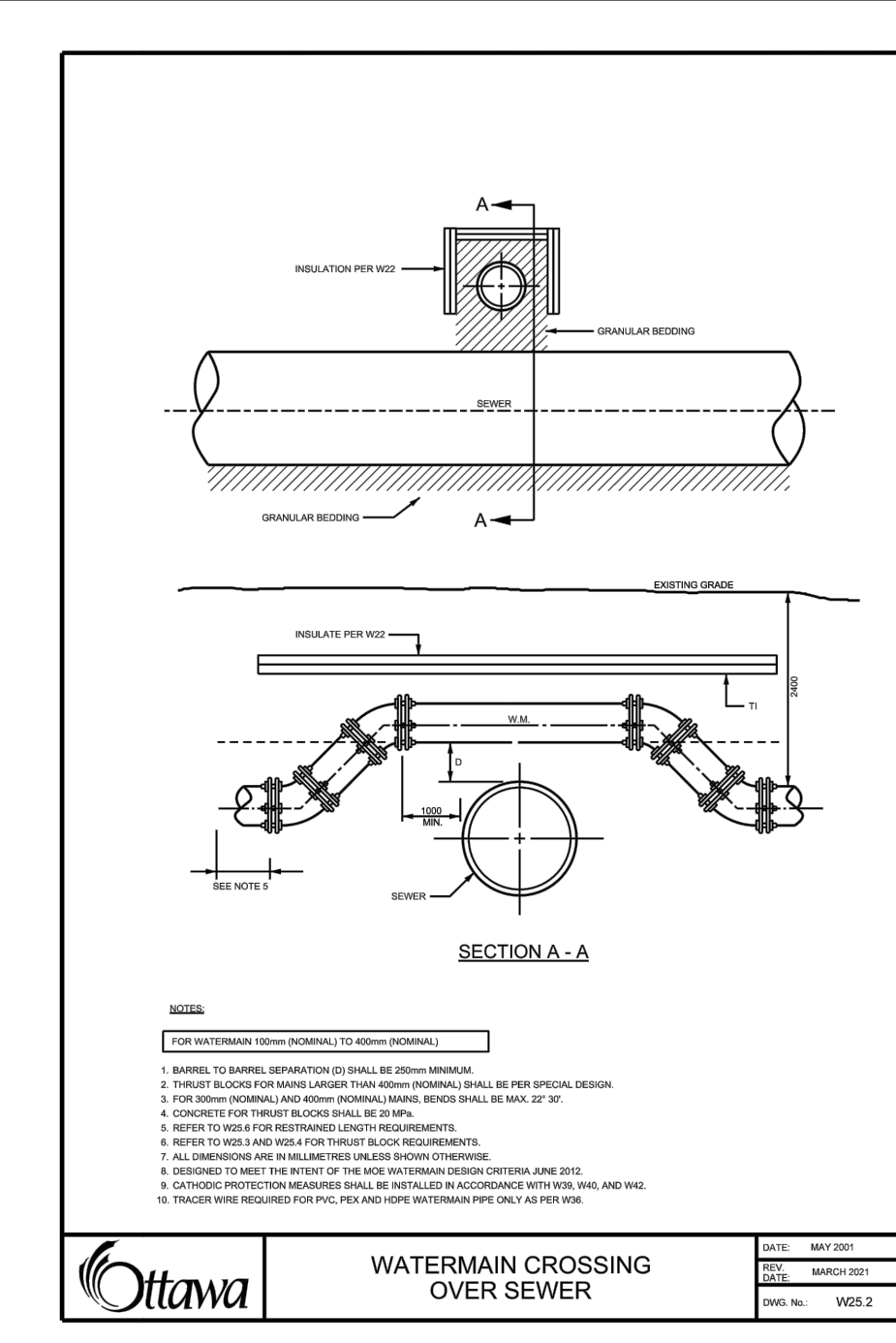
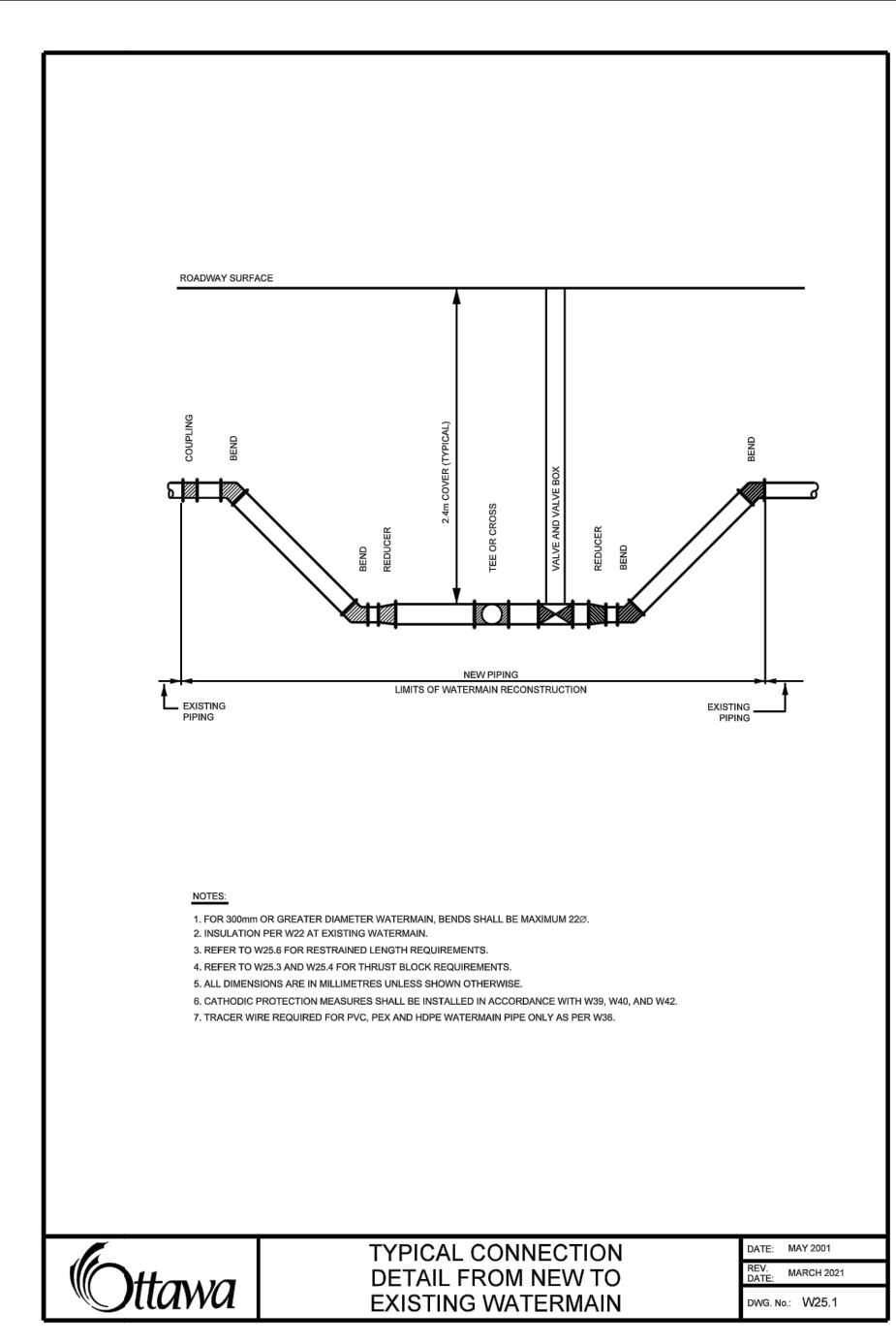
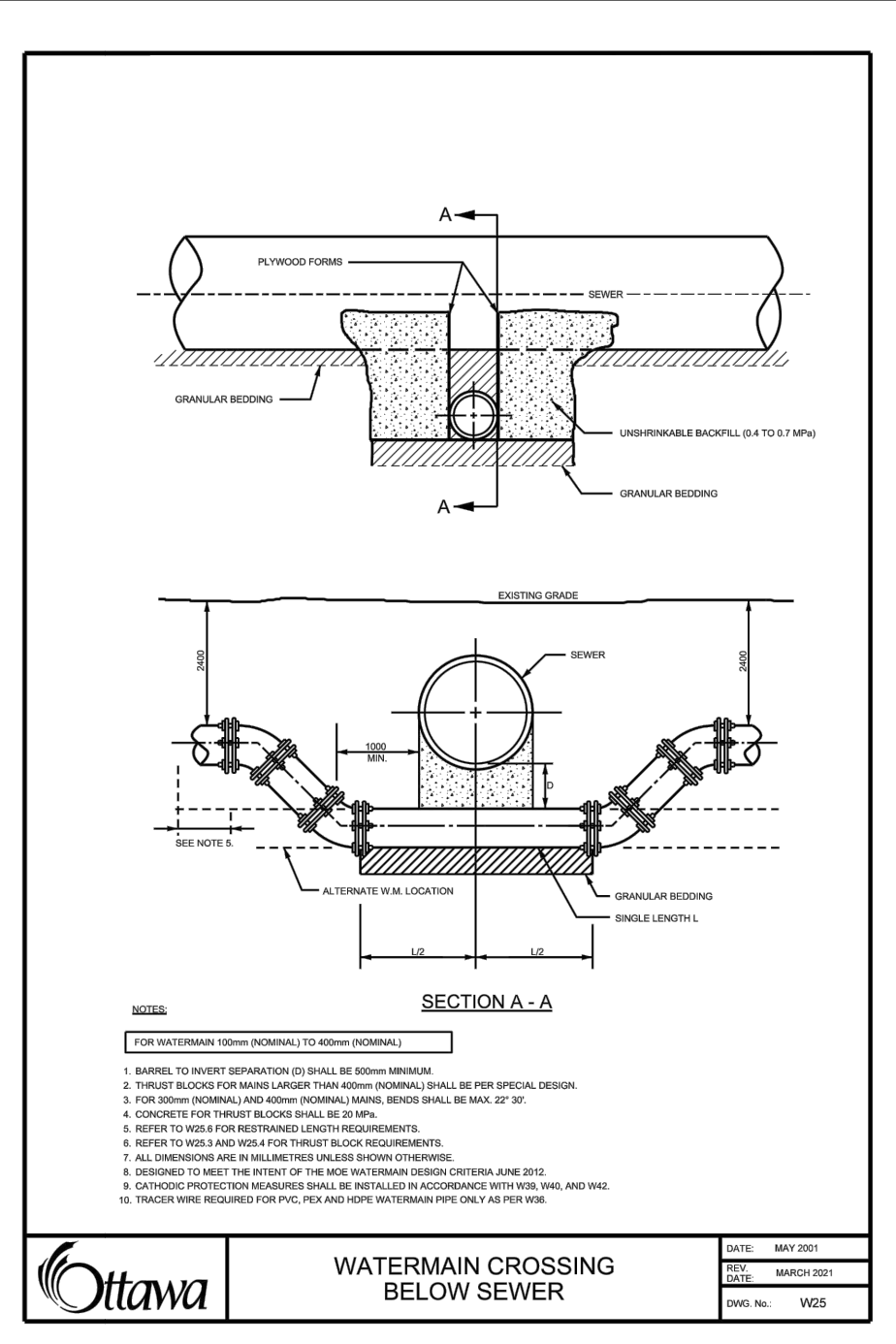
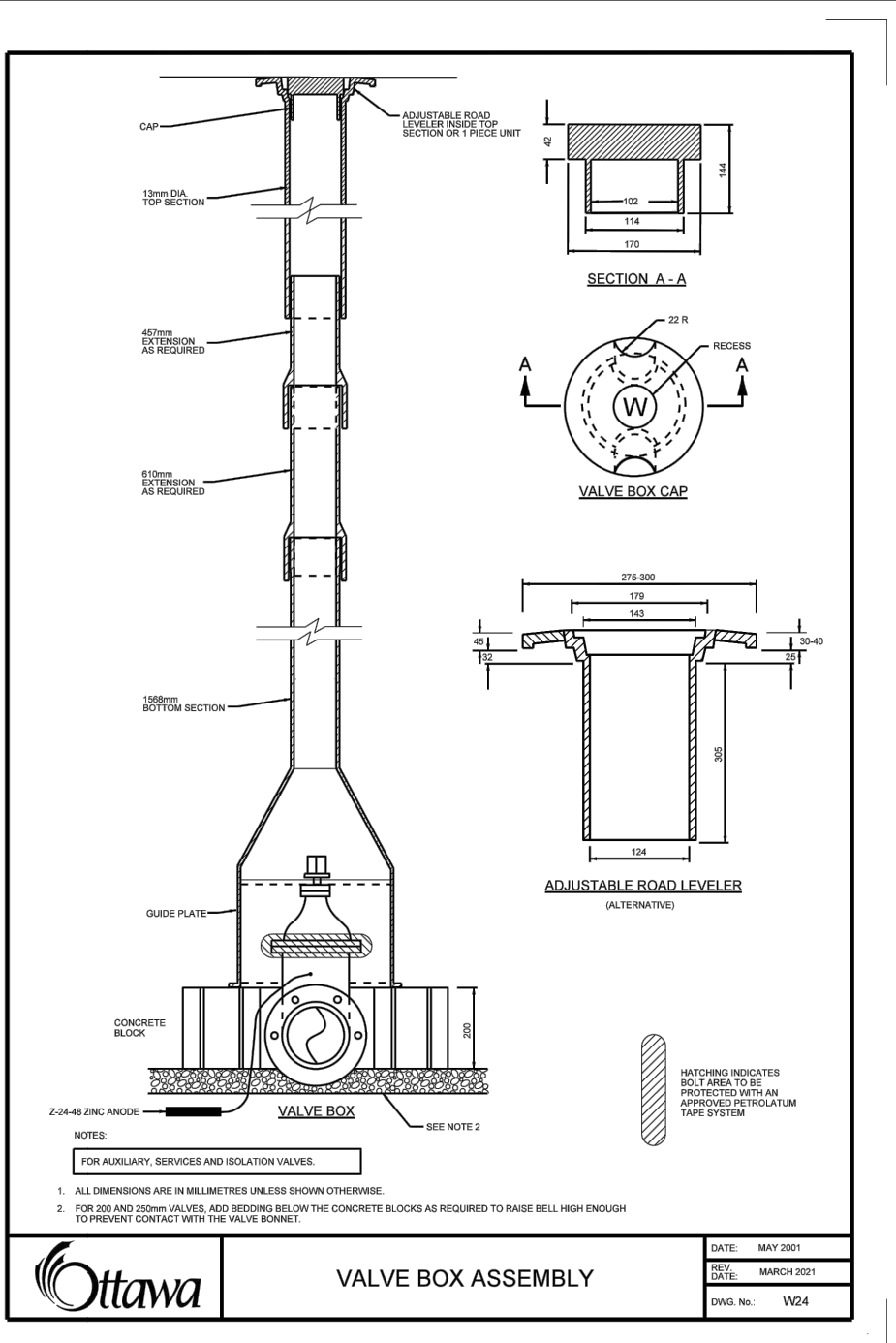
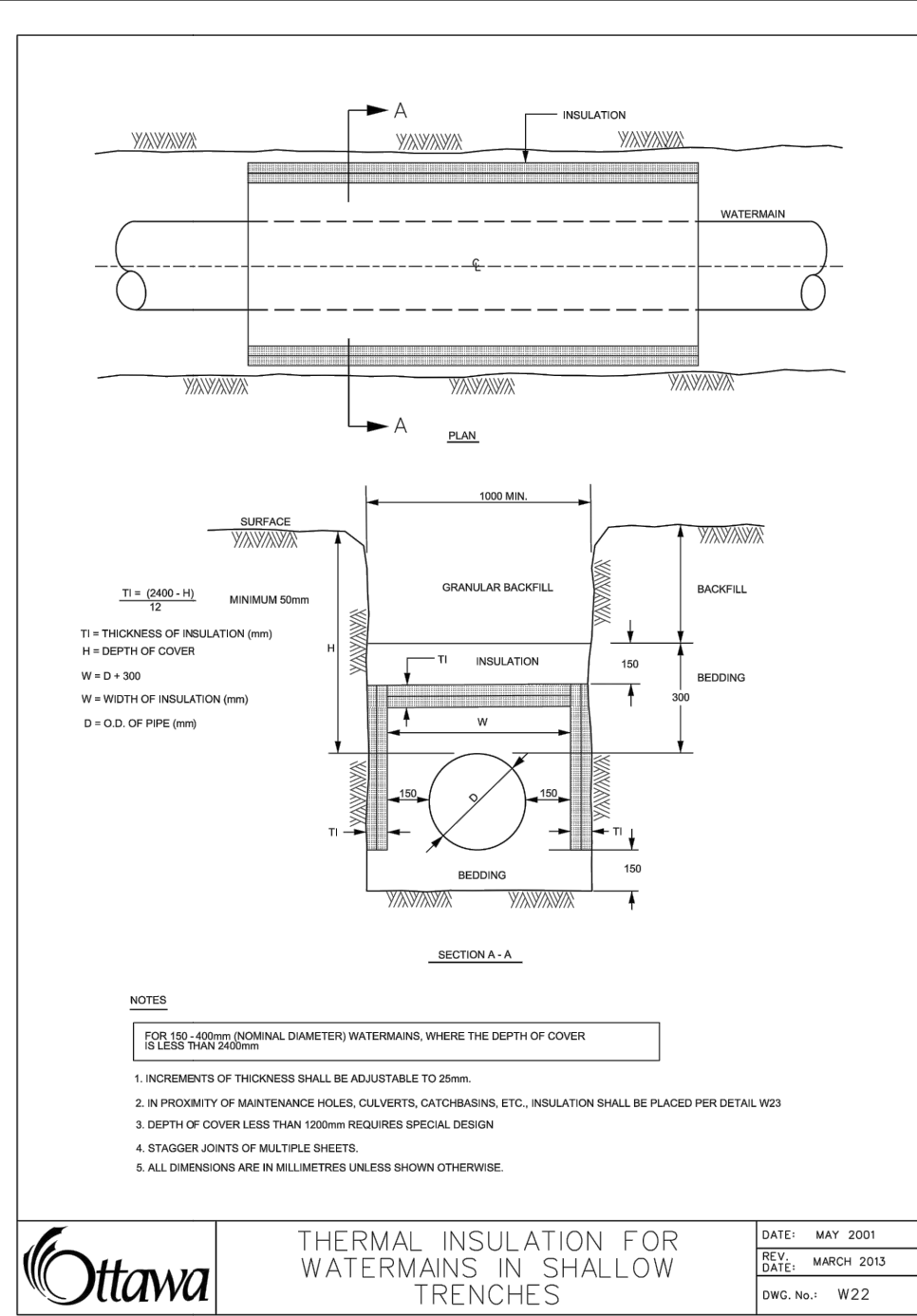

Thrust Block Dimension Tables for PVC and DI Pipe 400mm and Under

1. SOIL PROTECTION: SAND, GRAVELS AND GRAVEL SAND MATERIALS. SOIL WITH TYPICAL BEARING CAPACITY OF 90 TO 100 kPa.

PIPE SIZE (mm)	PIPE WEIGHT (kg)	PIPE LENGTH (m)	PIPE WEIGHT (kg)	PIPE LENGTH (m)
100	200	200	200	200
150	300	300	300	300
200	400	400	400	400
250	500	500	500	500
300	600	600	600	600
350	700	700	700	700
400	800	800	800	800

2. SOIL PROTECTION: SAND, GRAVELS AND GRAVEL SAND MATERIALS. SOIL WITH TYPICAL BEARING CAPACITY OF 100 TO 150 kPa.

PIPE SIZE (mm)	PIPE WEIGHT (kg)	PIPE LENGTH (m)	PIPE WEIGHT (kg)	PIPE LENGTH (m)
100	200	200	200	200
150	300	300	300	300
200	400	400	400	400
250	500	500	500	500
300	600	600	600	600
350	700	700	700	700
400	800	800	800	800

3. SOIL PROTECTION: SAND, GRAVELS AND GRAVEL SAND MATERIALS. SOIL WITH TYPICAL BEARING CAPACITY OF 200 kPa AND OVER.

PIPE SIZE (mm)	PIPE WEIGHT (kg)	PIPE LENGTH (m)	PIPE WEIGHT (kg)	PIPE LENGTH (m)
100	200	200	200	200
150	300	300	300	300
200	400	400	400	400
250	500	500	500	500
300	600	600	600	600
350	700	700	700	700
400	800	800	800	800

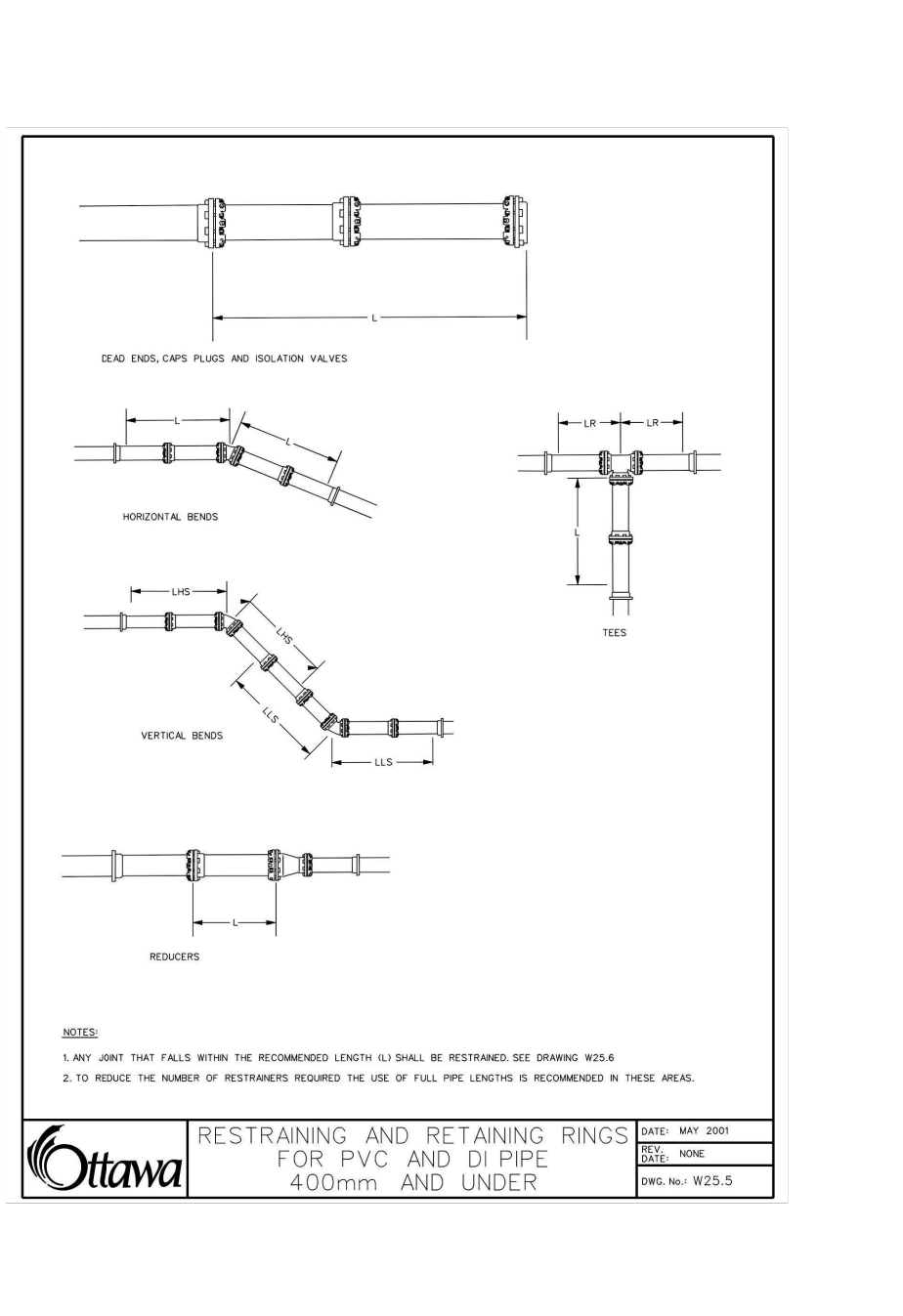

Tables of Restrained Lengths for PVC and DI Pipe 400mm and Under

TABLE OF RESTRAINED LENGTHS FOR PVC AND DI PIPE 400MM AND UNDER ON STANDARD GRANULAR BASEMENT IN SOIL OF BEARING CAPACITY OF 100 kPa AND OVER.

PIPE SIZE (mm)	PIPE WEIGHT (kg)	PIPE LENGTH (m)	PIPE WEIGHT (kg)	PIPE LENGTH (m)
100	200	200	200	200
150	300	300	300	300
200	400	400	400	400
250	500	500	500	500
300	600	600	600	600
350	700	700	700	700
400	800	800	800	800

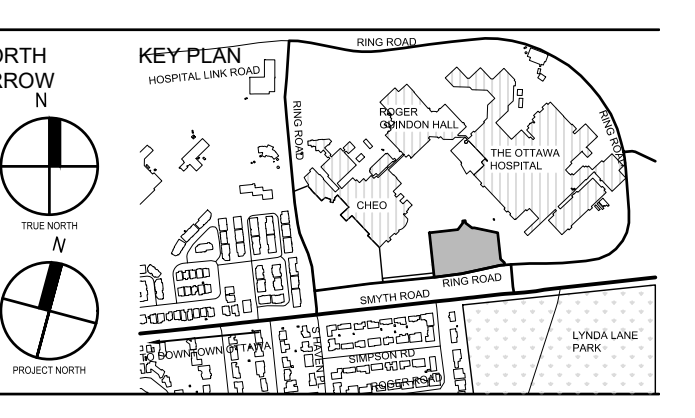
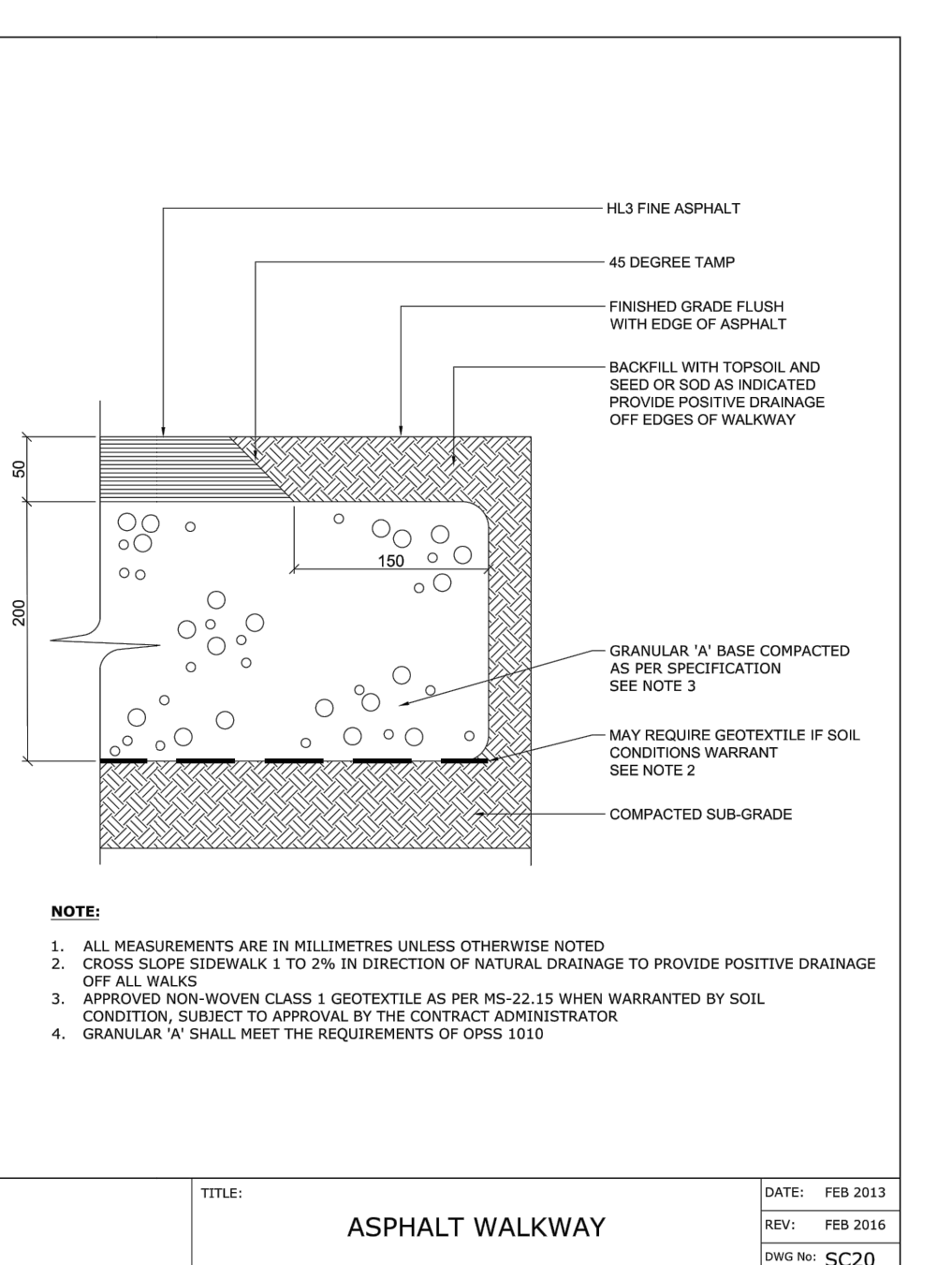
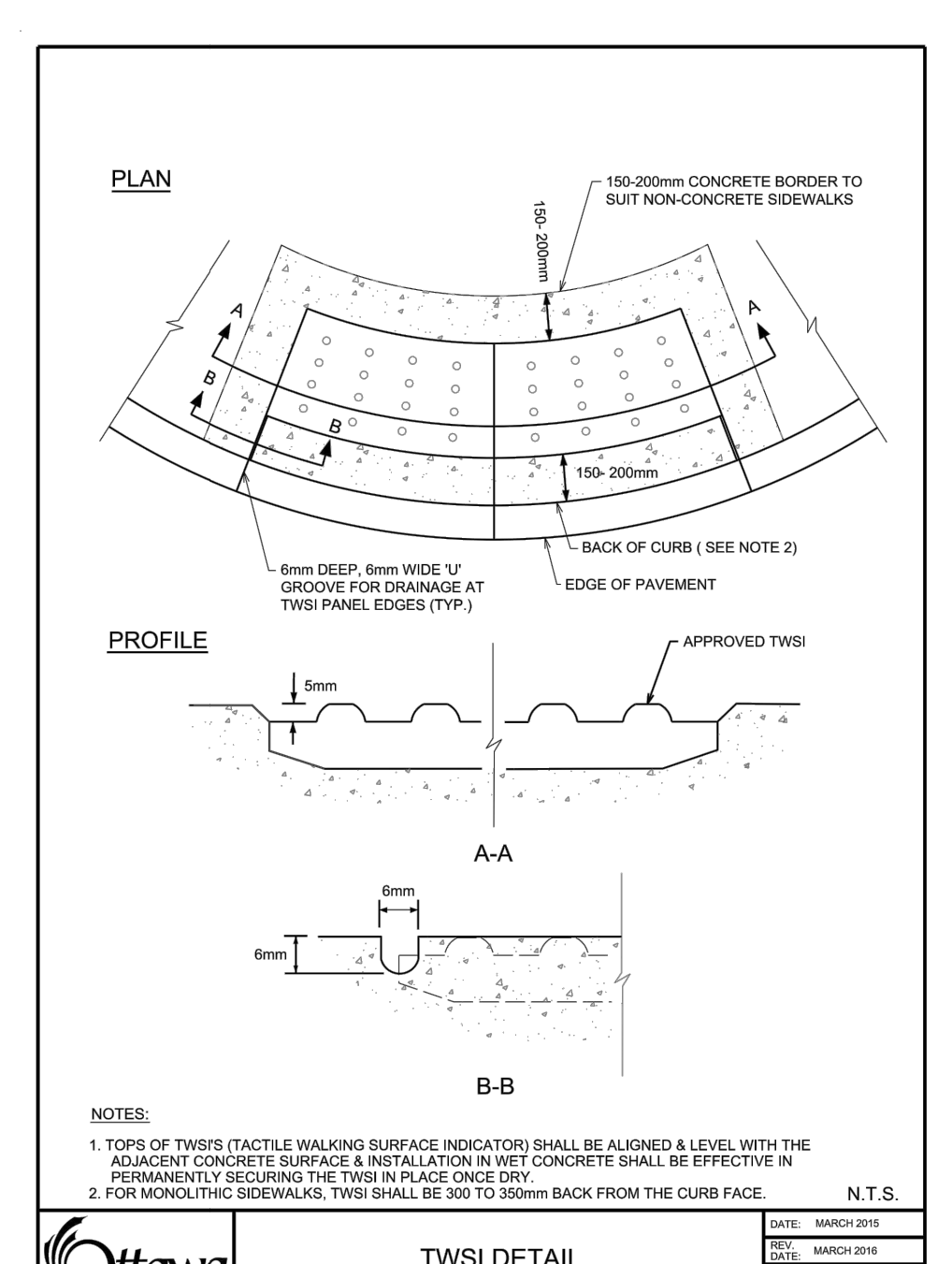
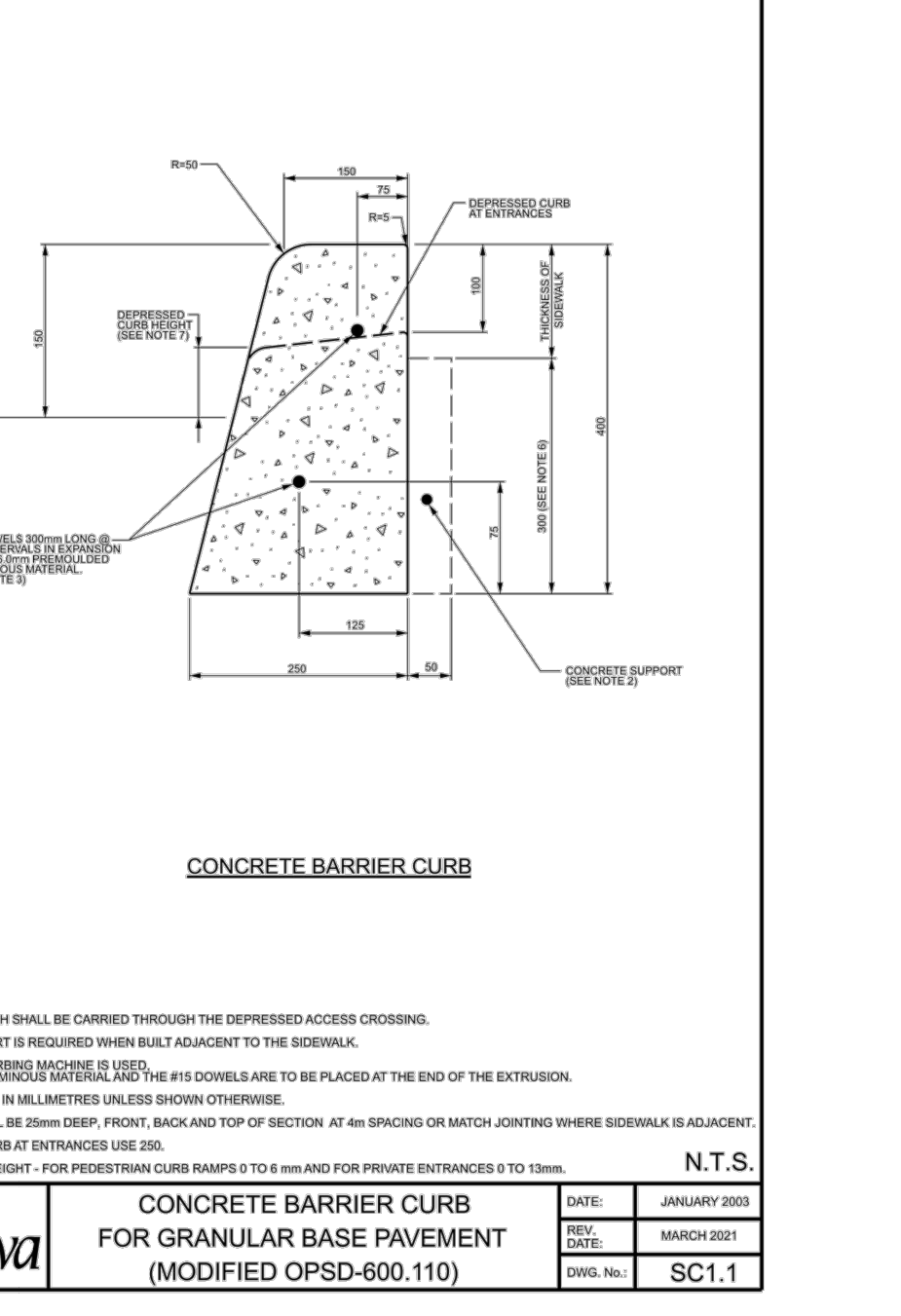
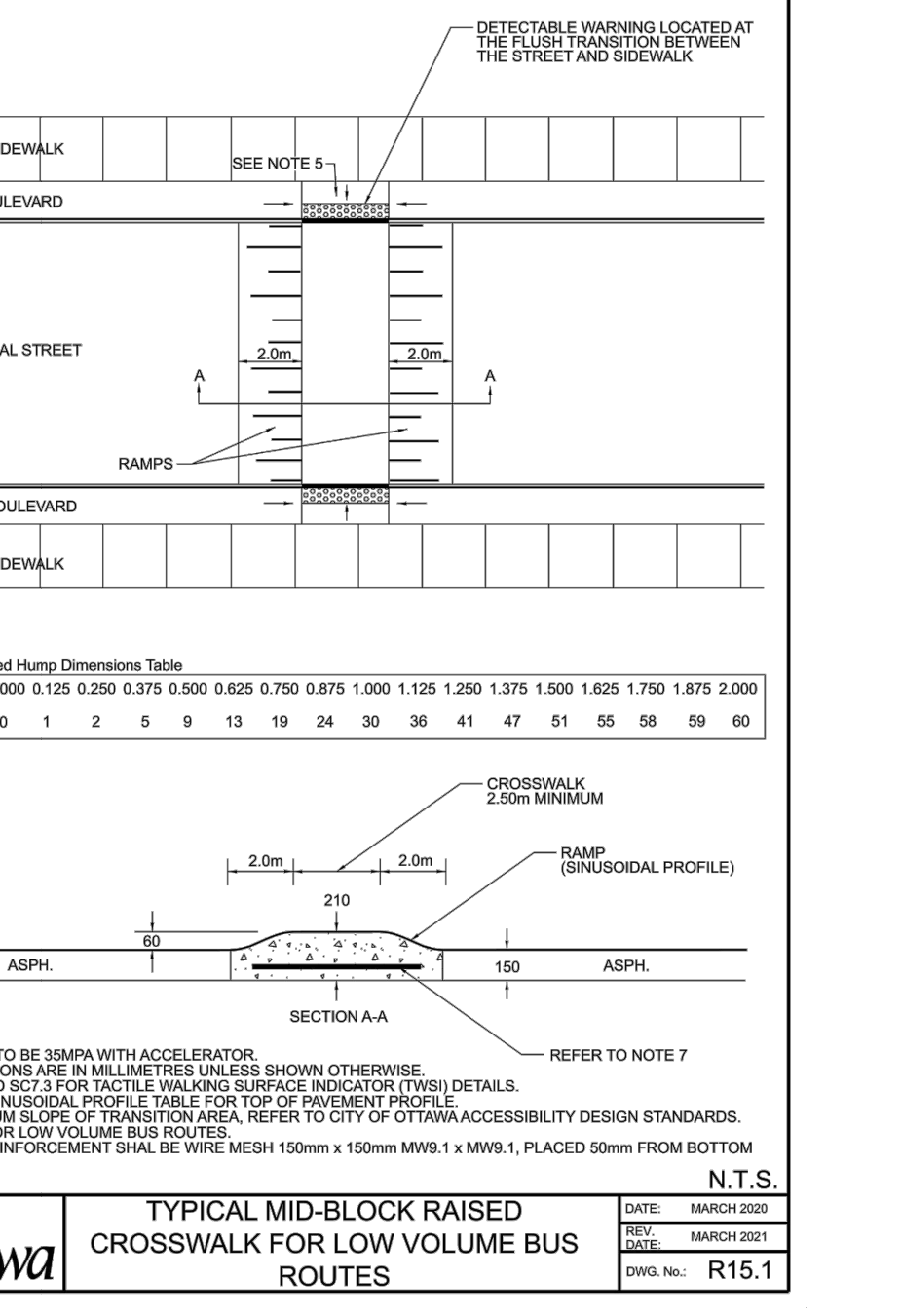
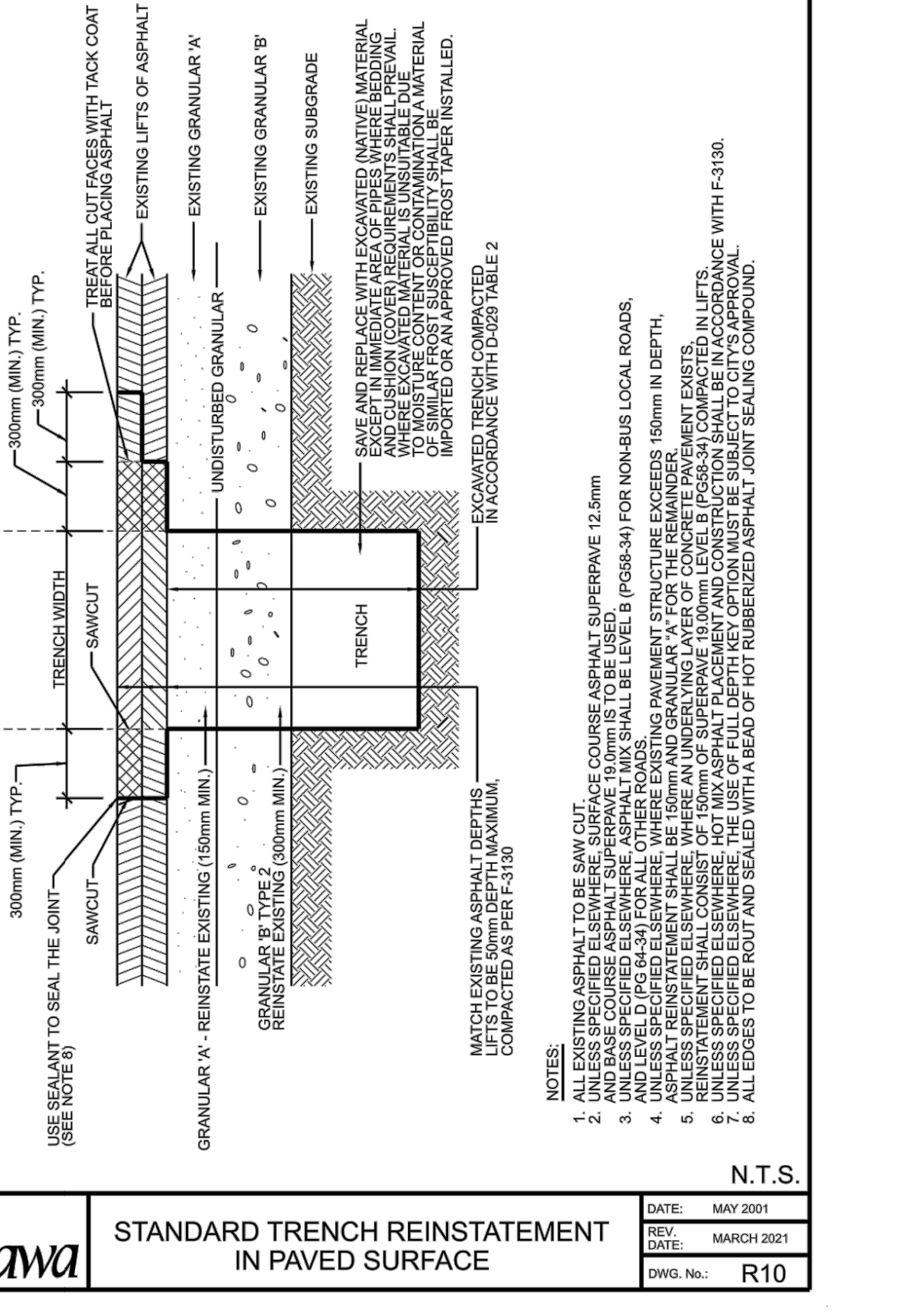
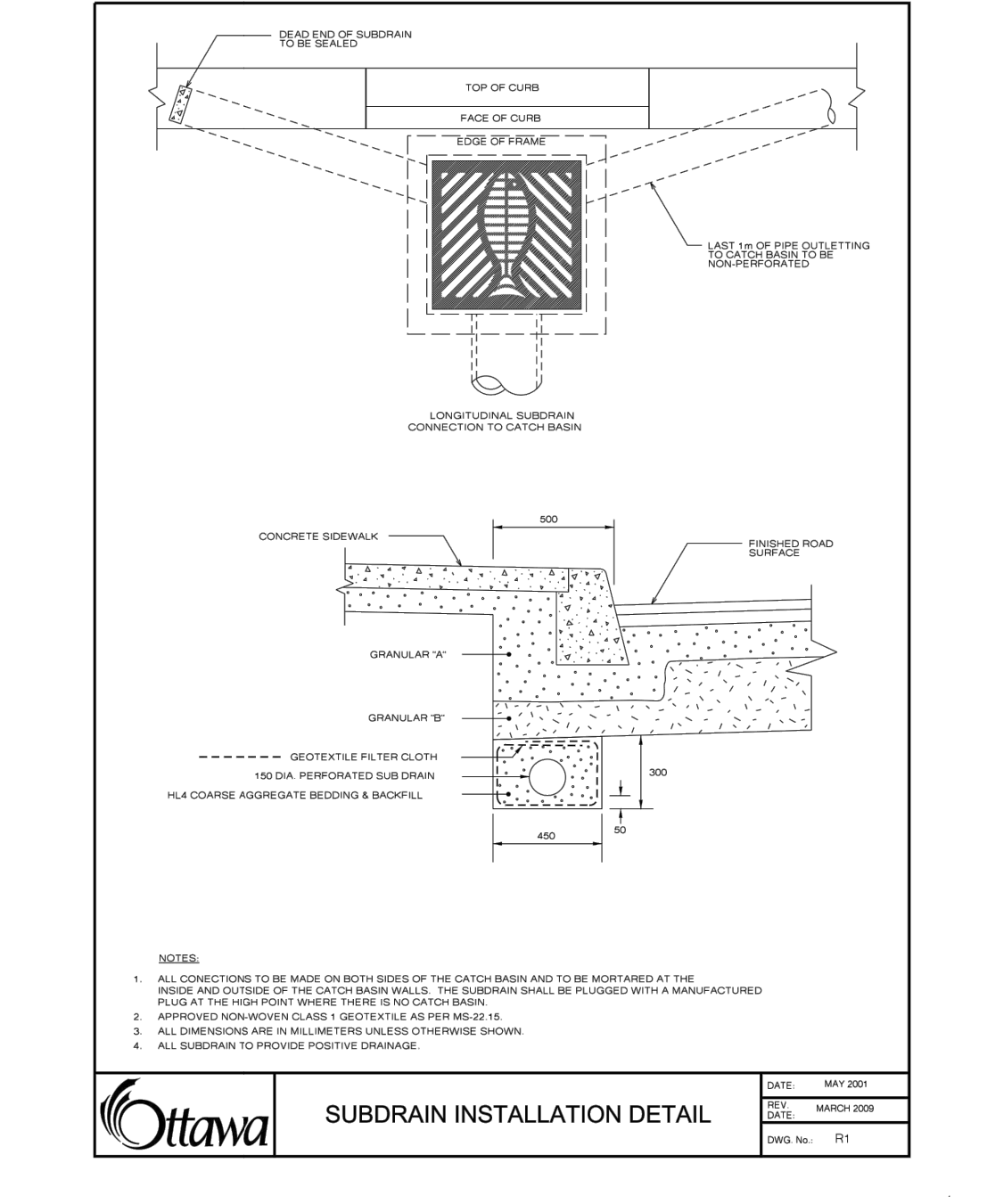
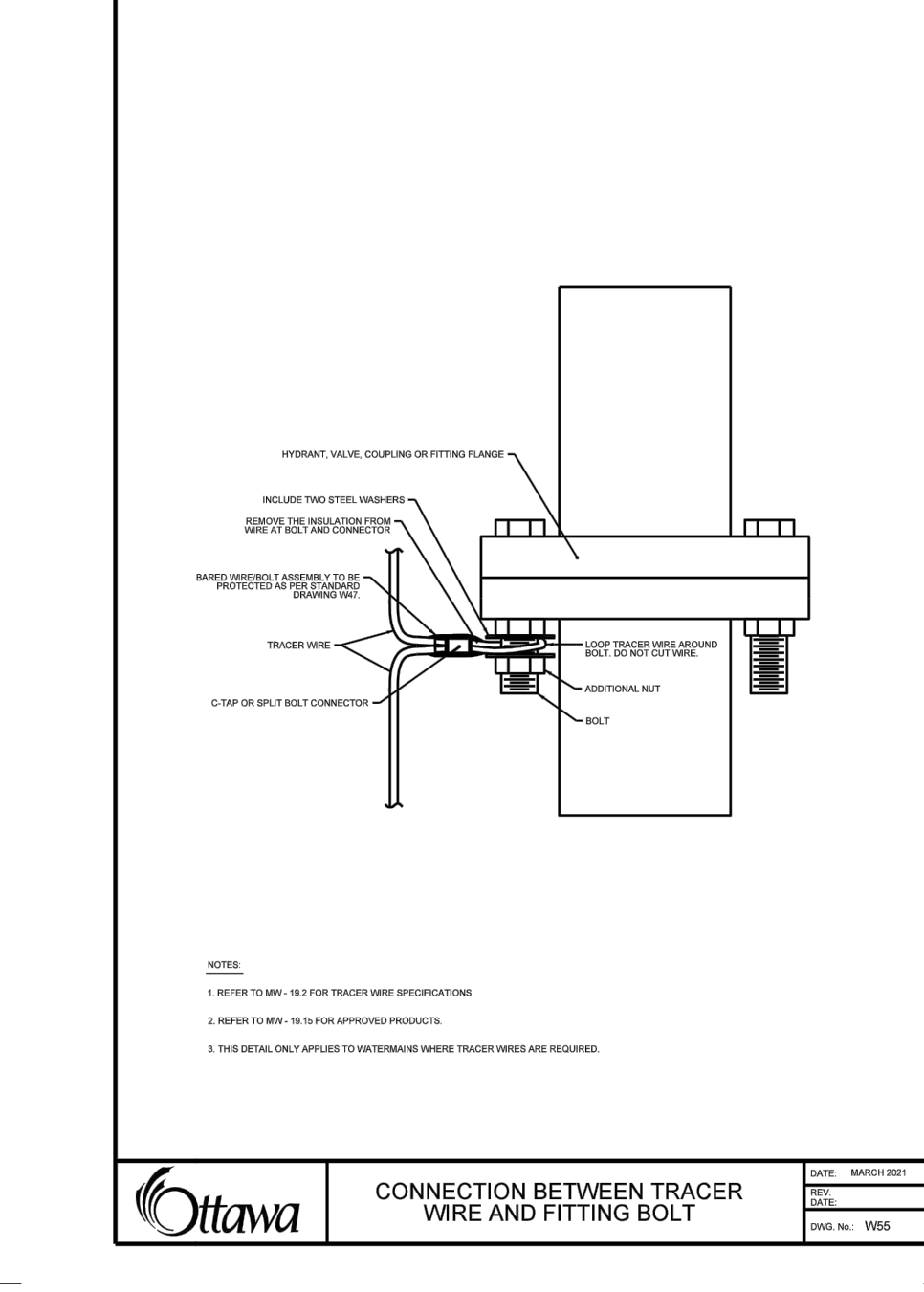
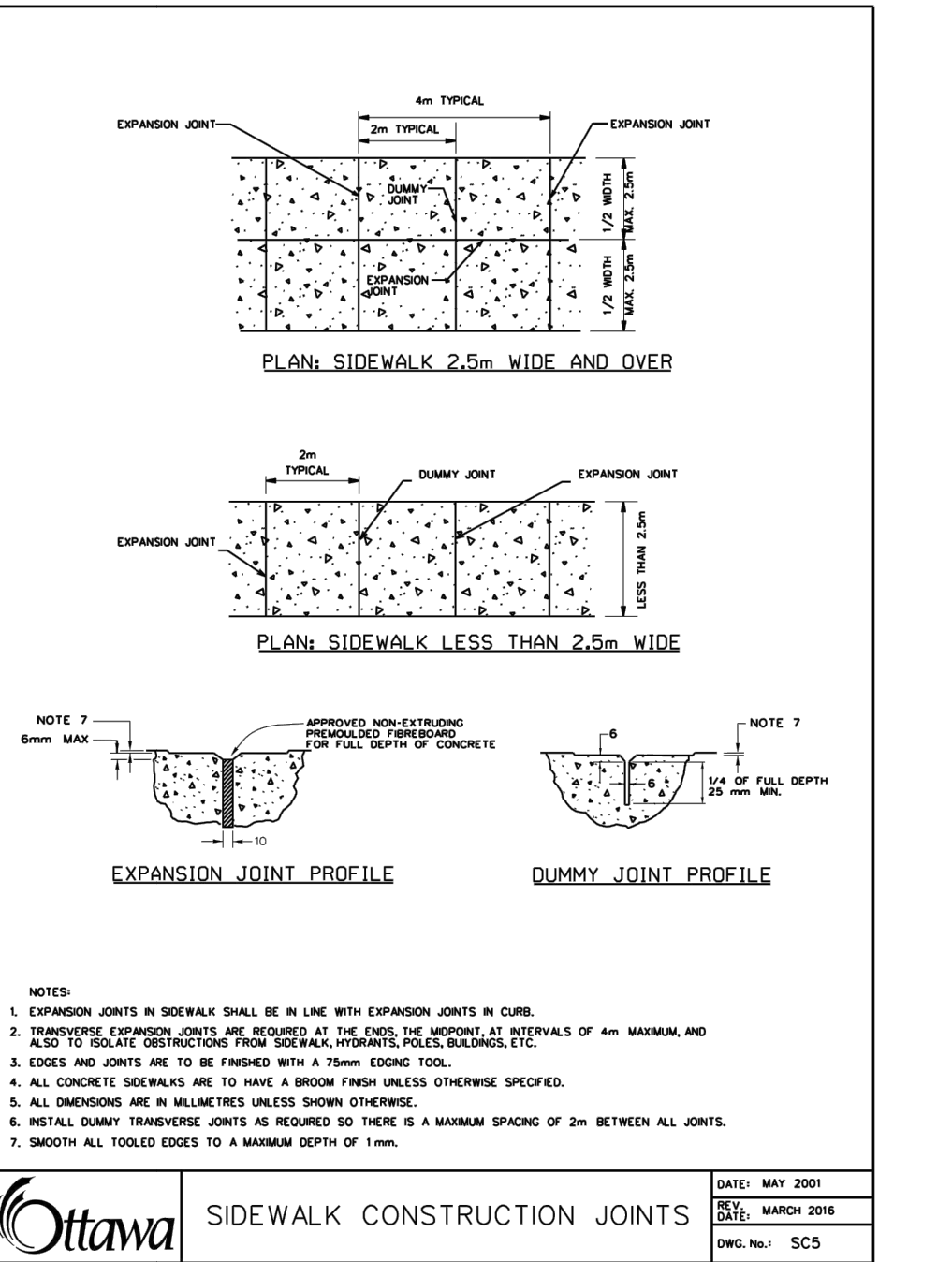
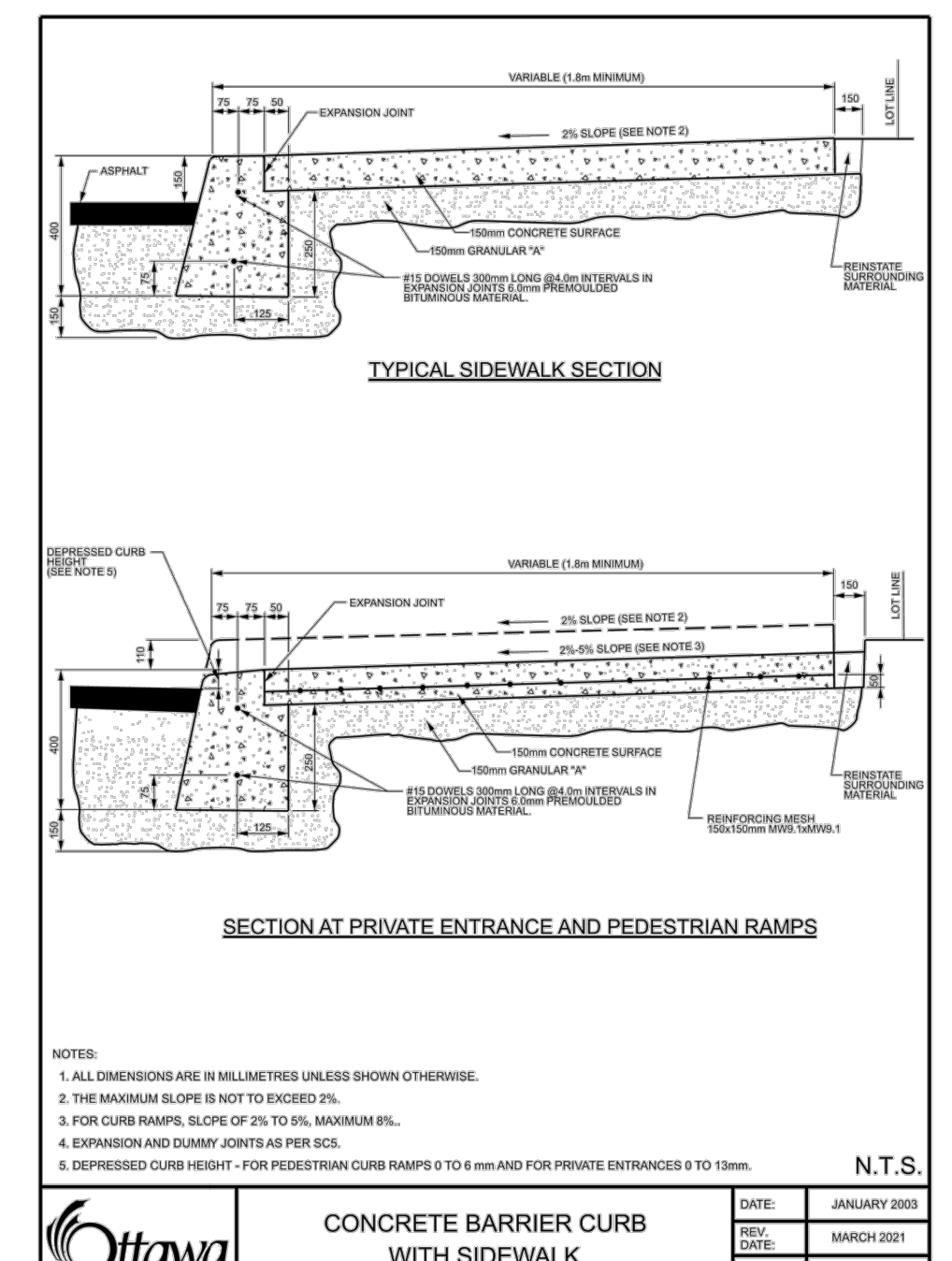
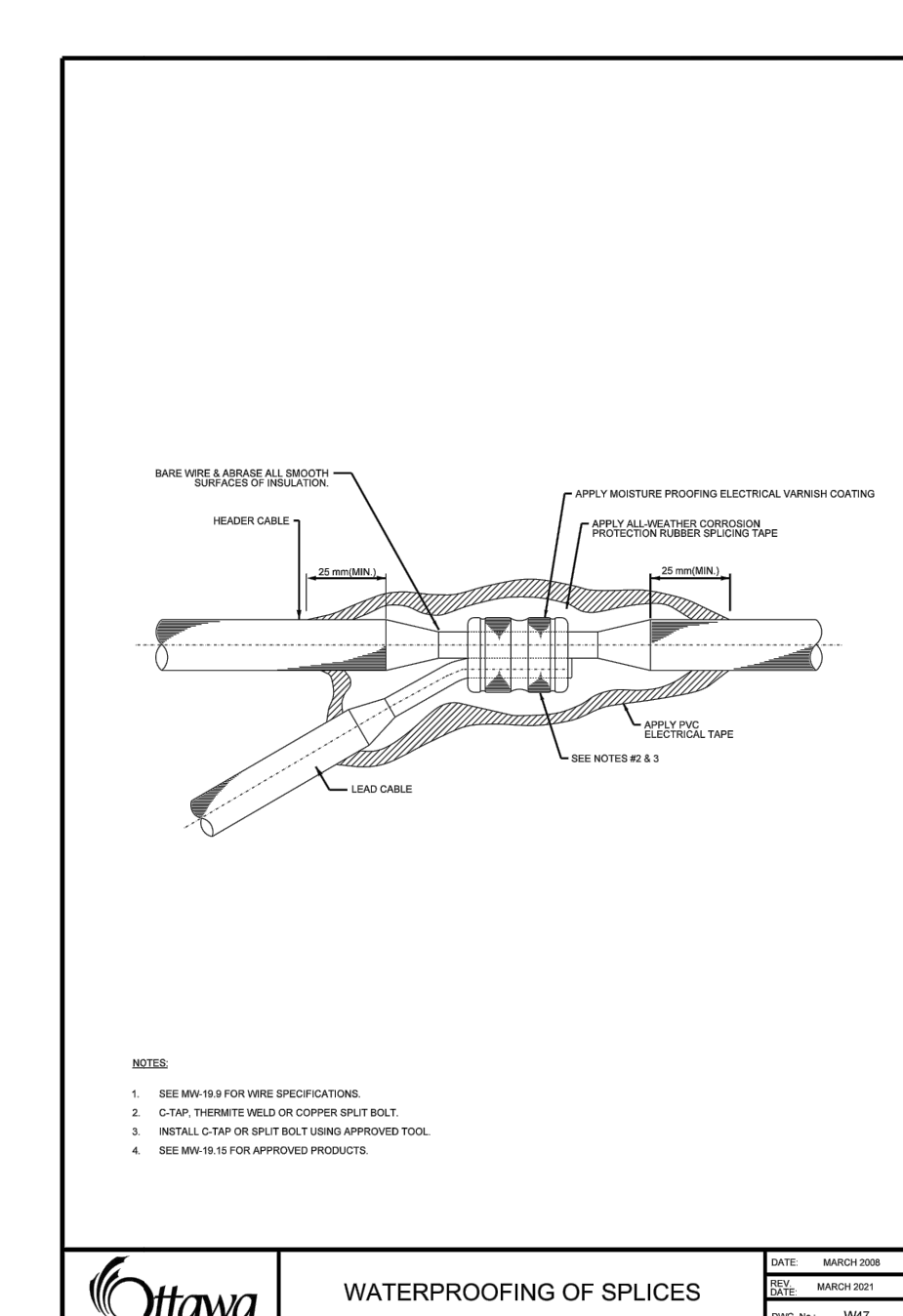
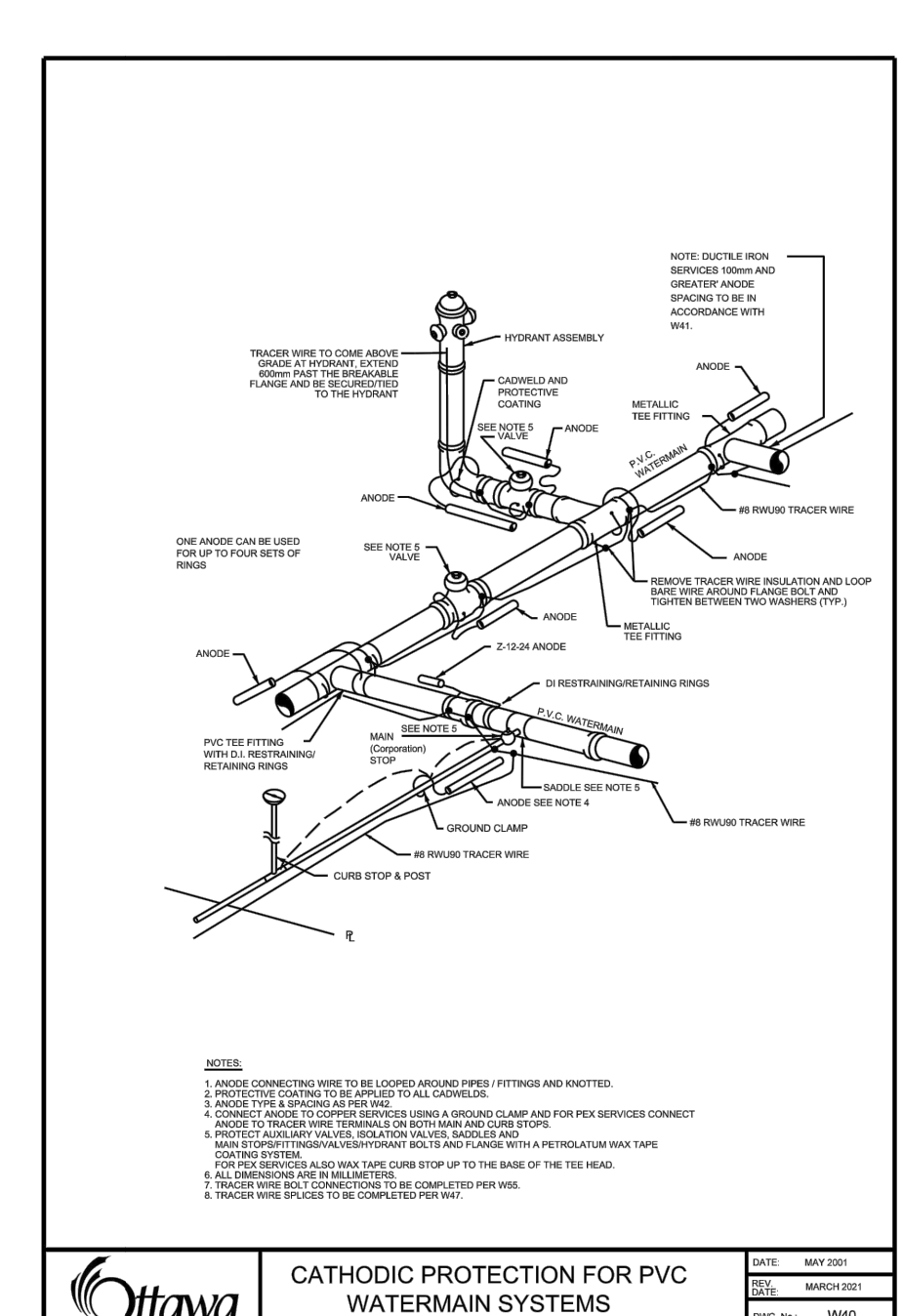
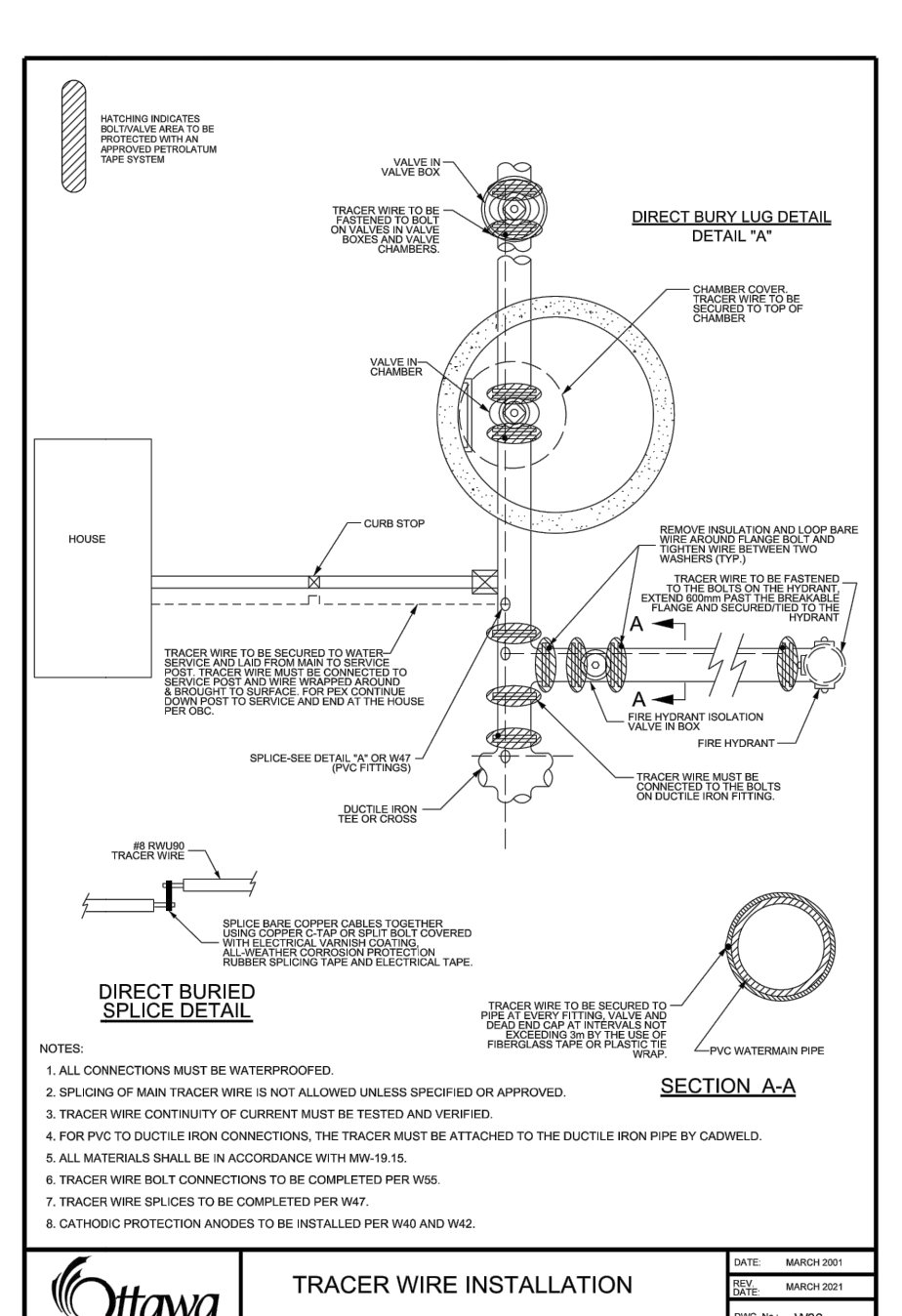
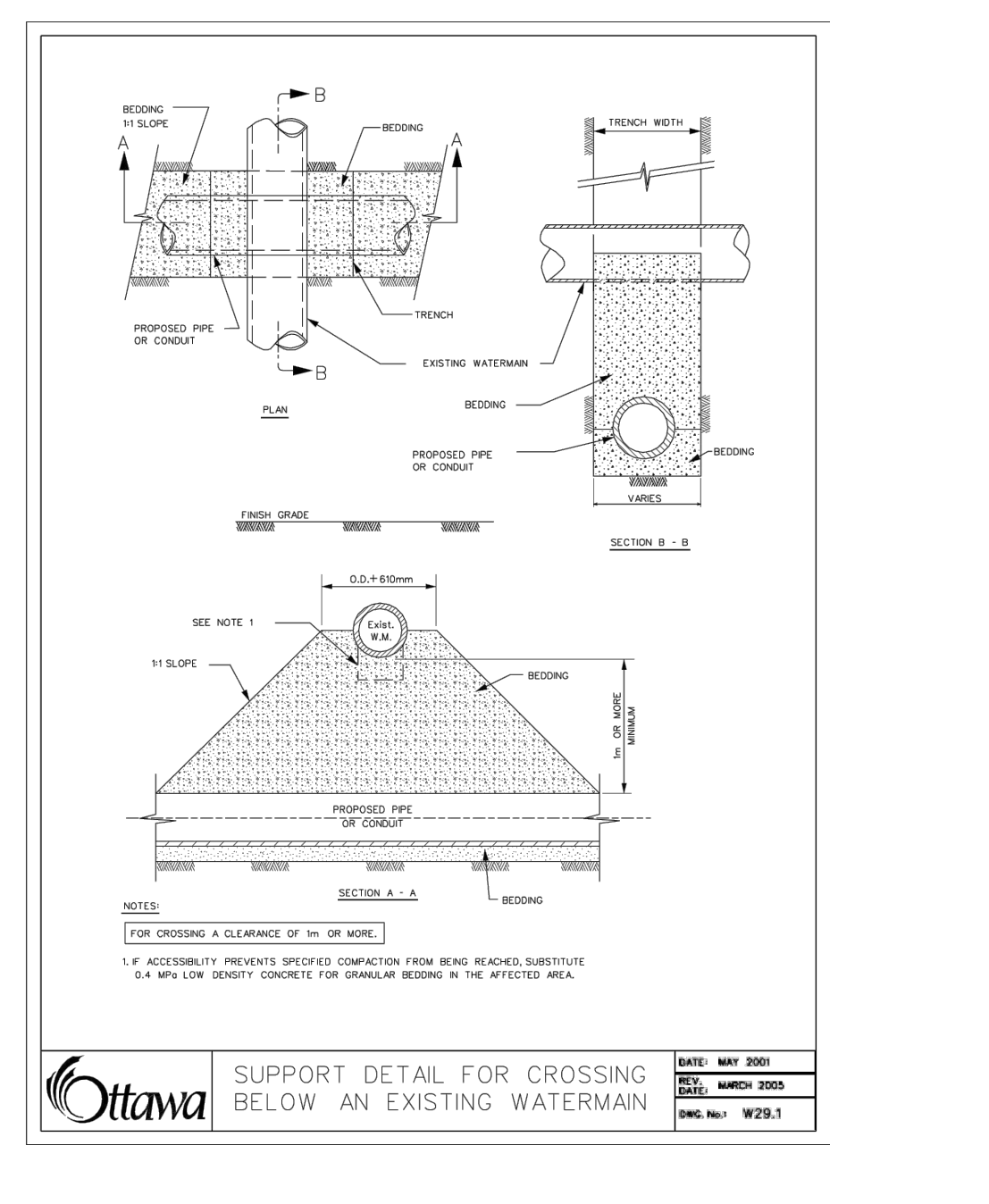
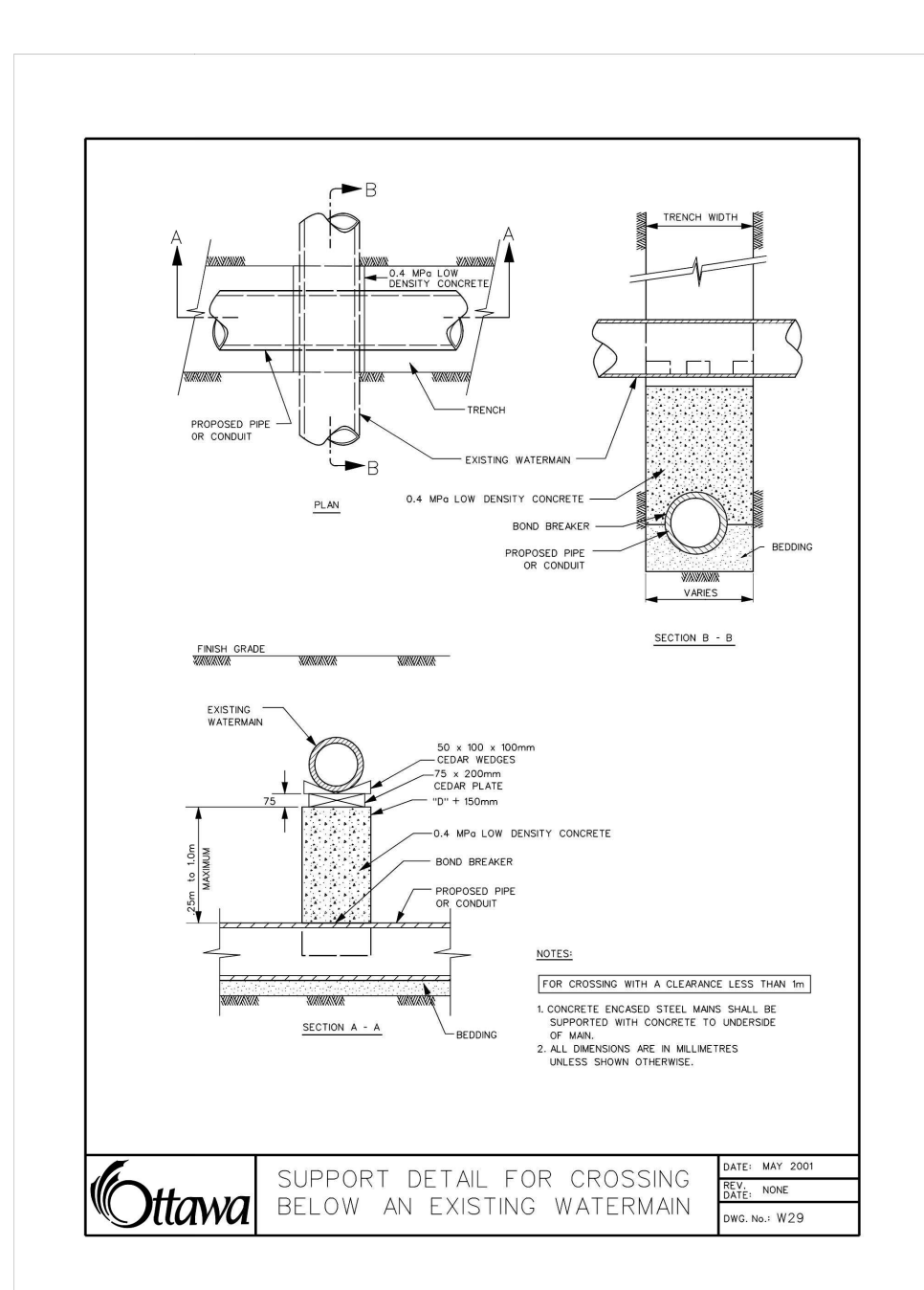
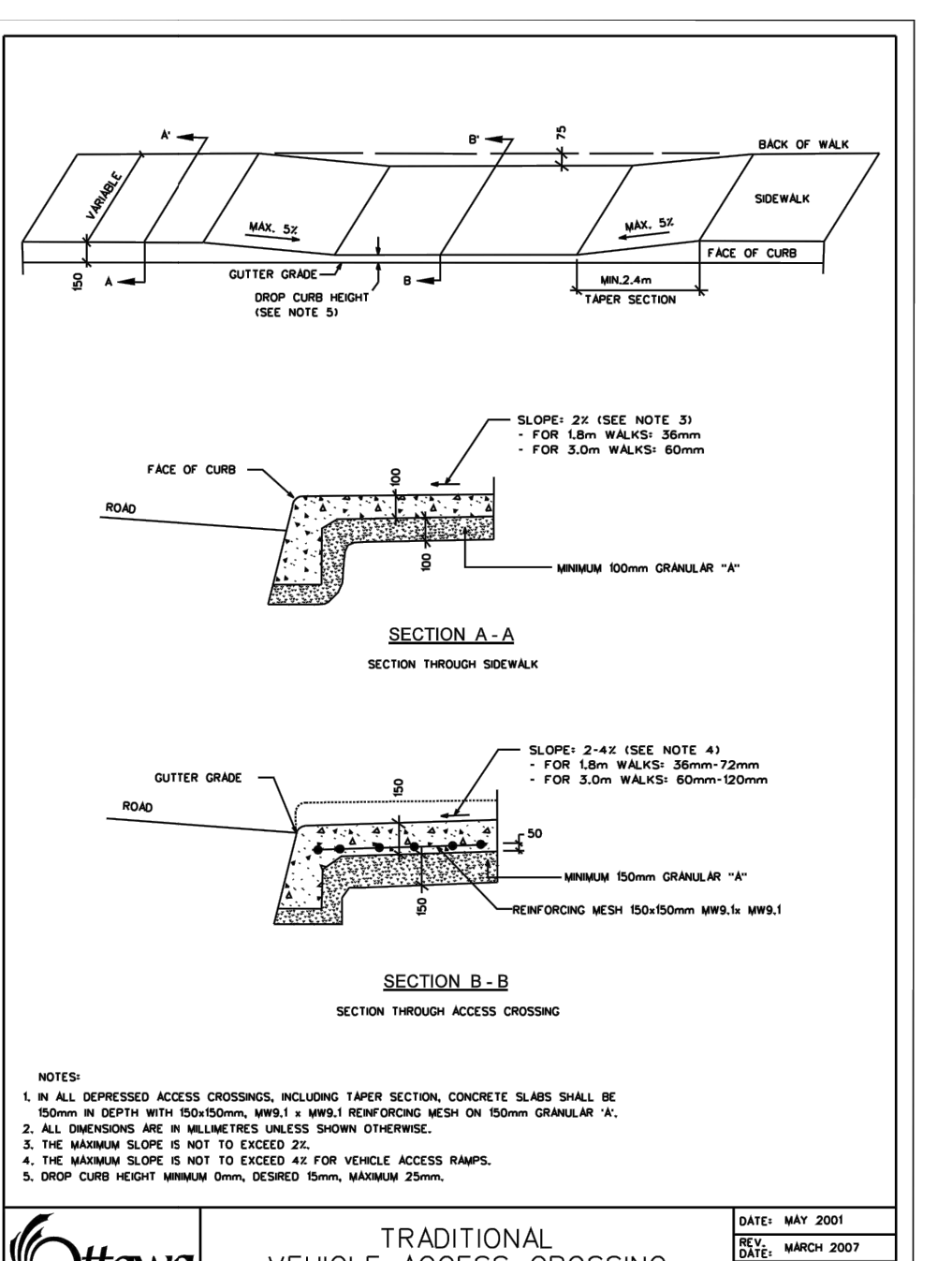
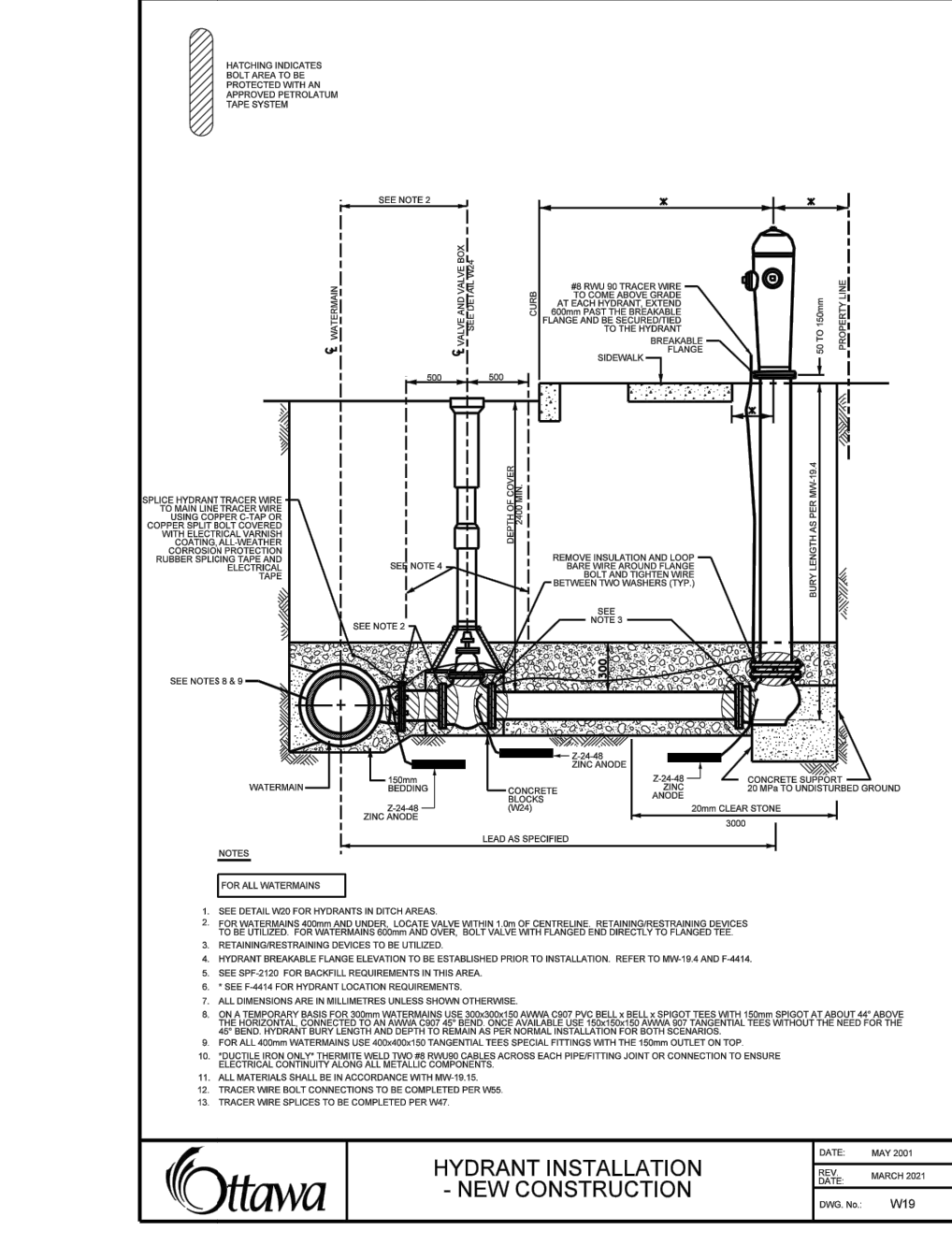
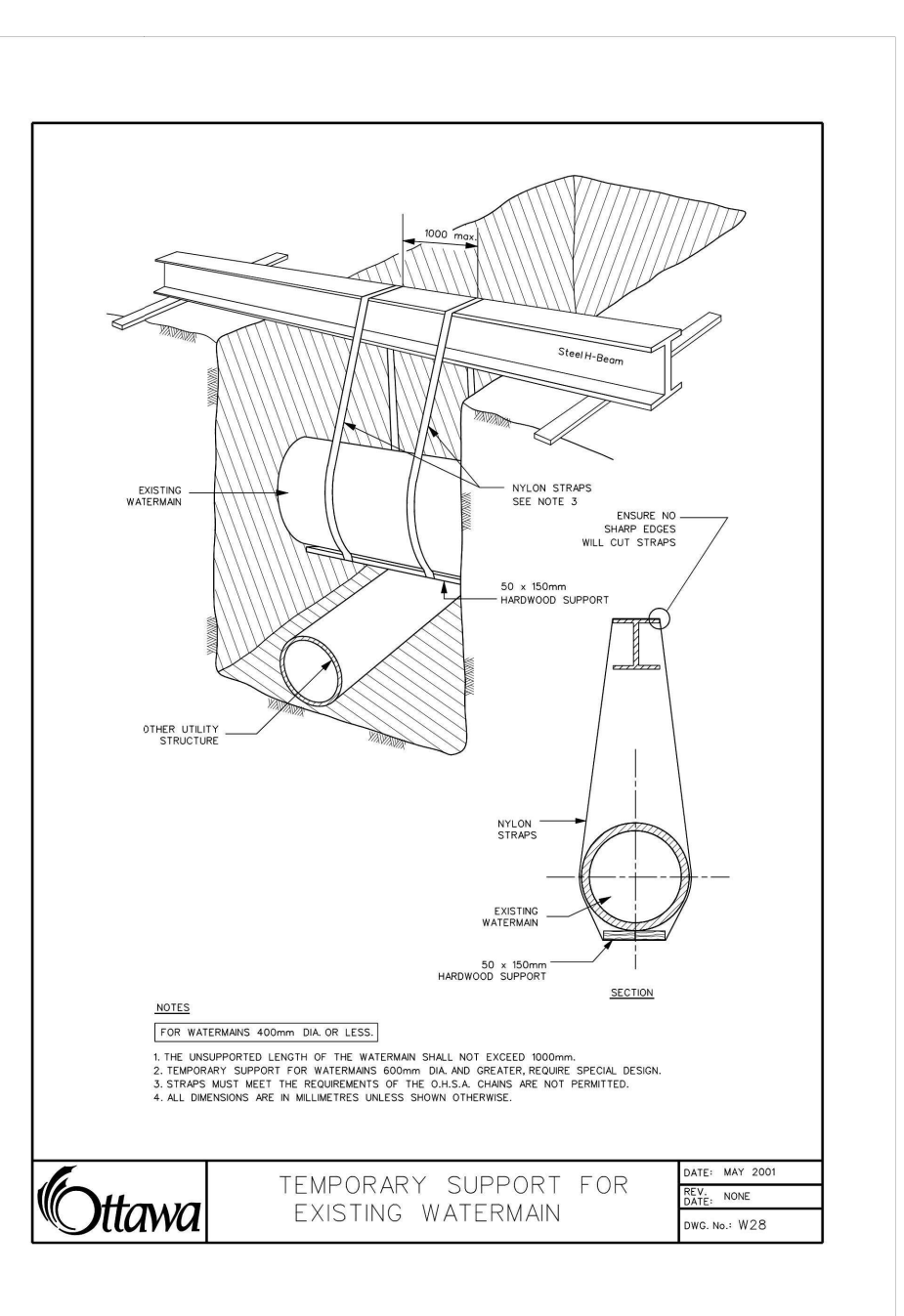

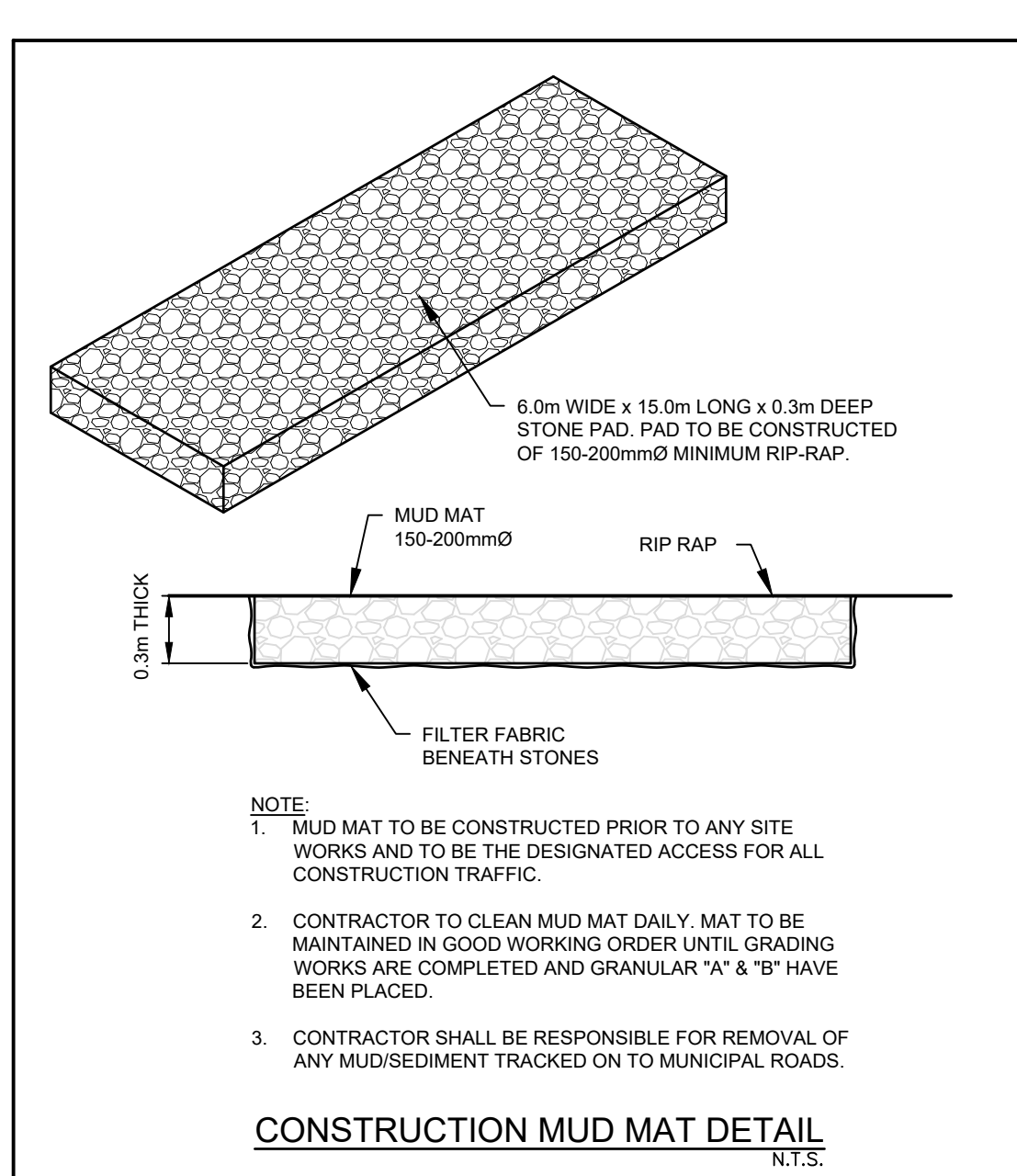
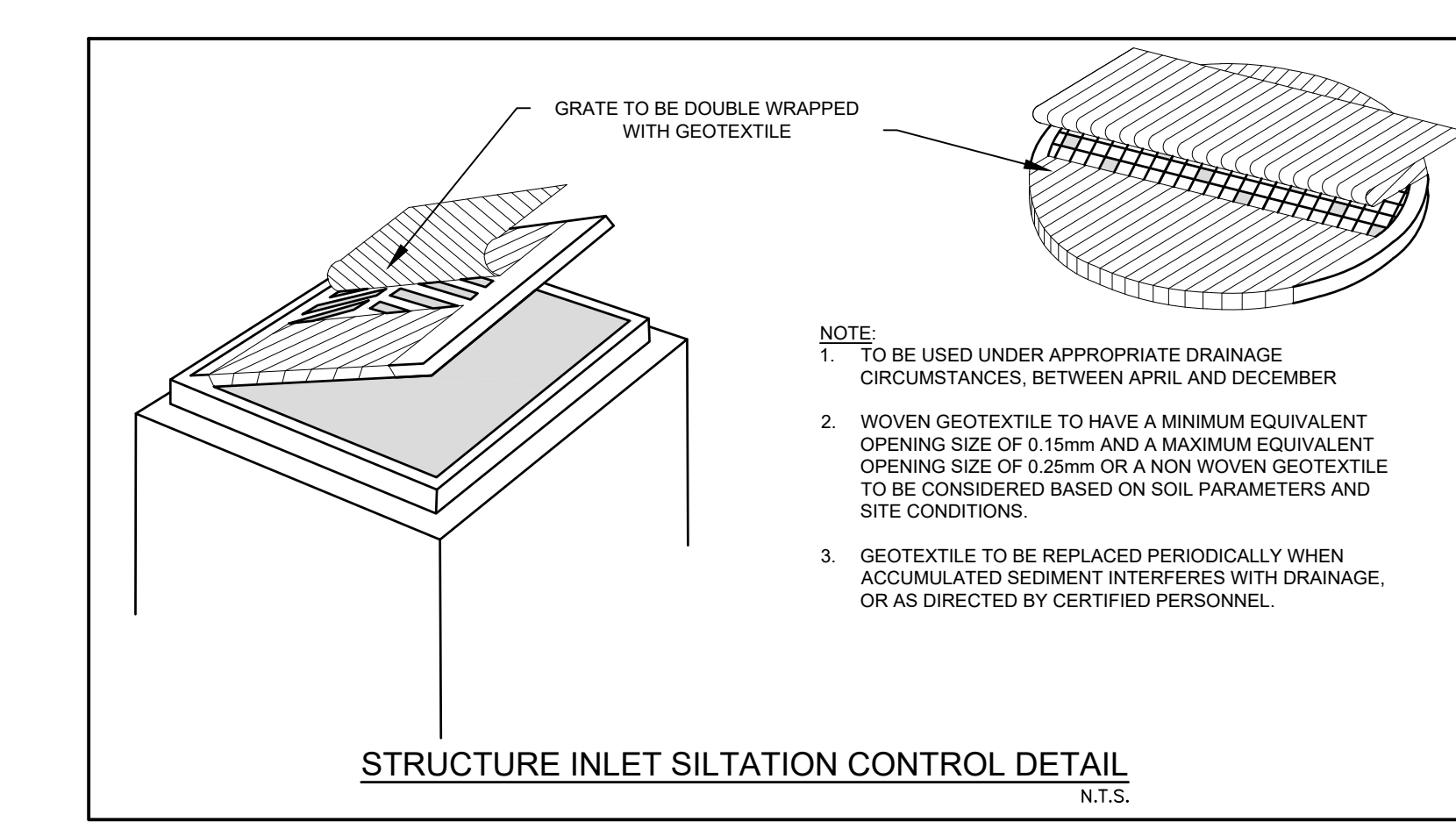
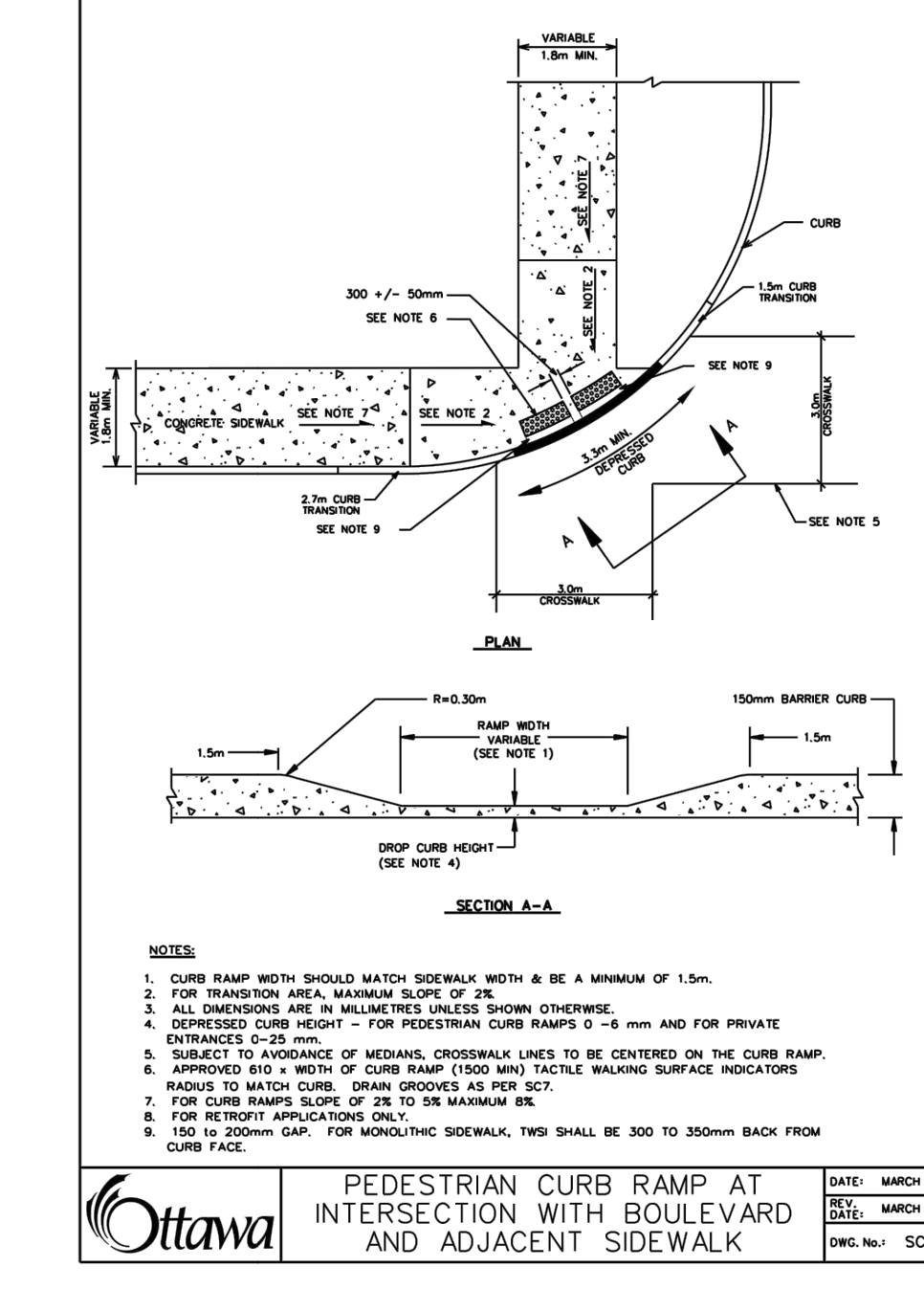
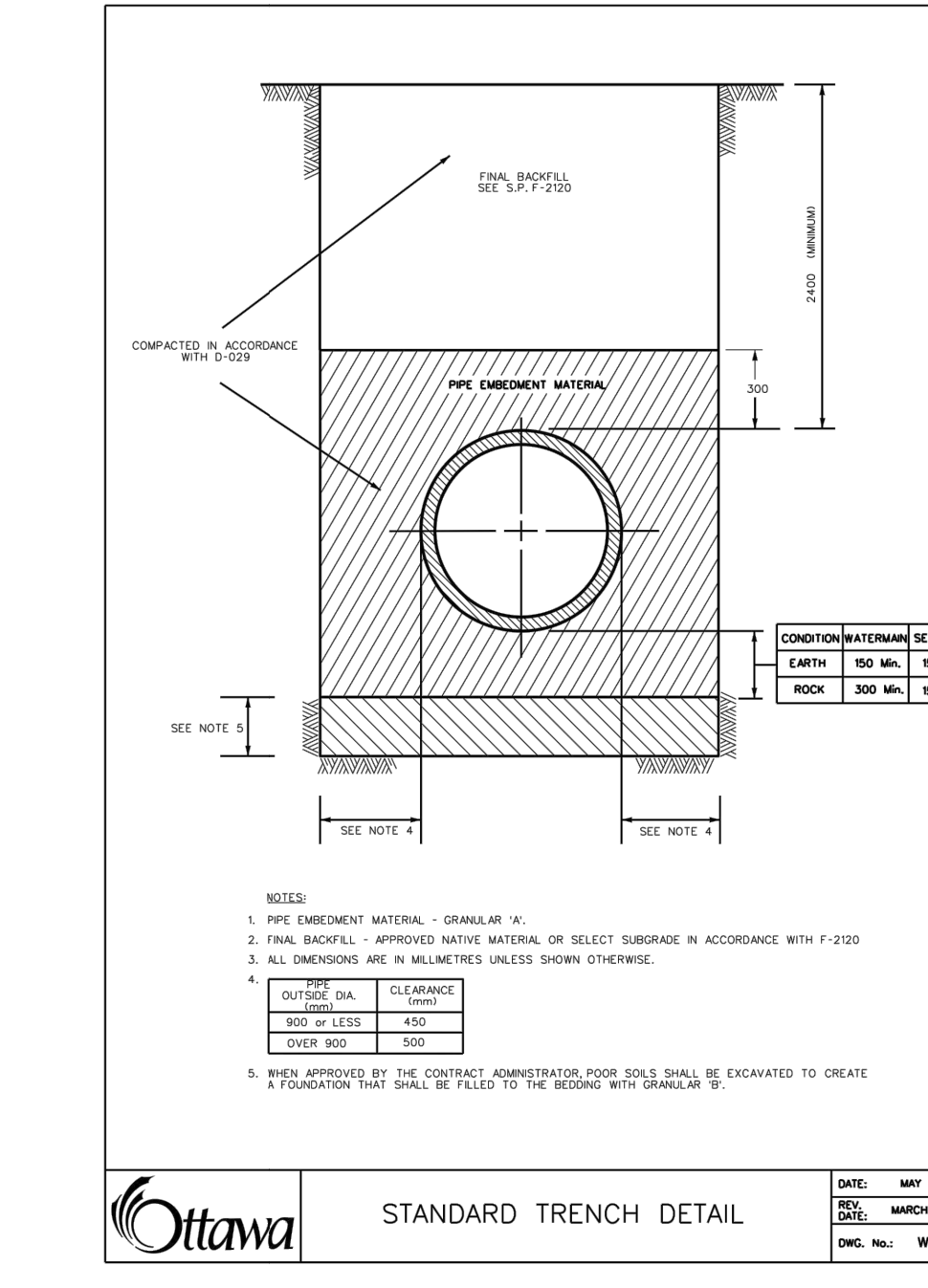
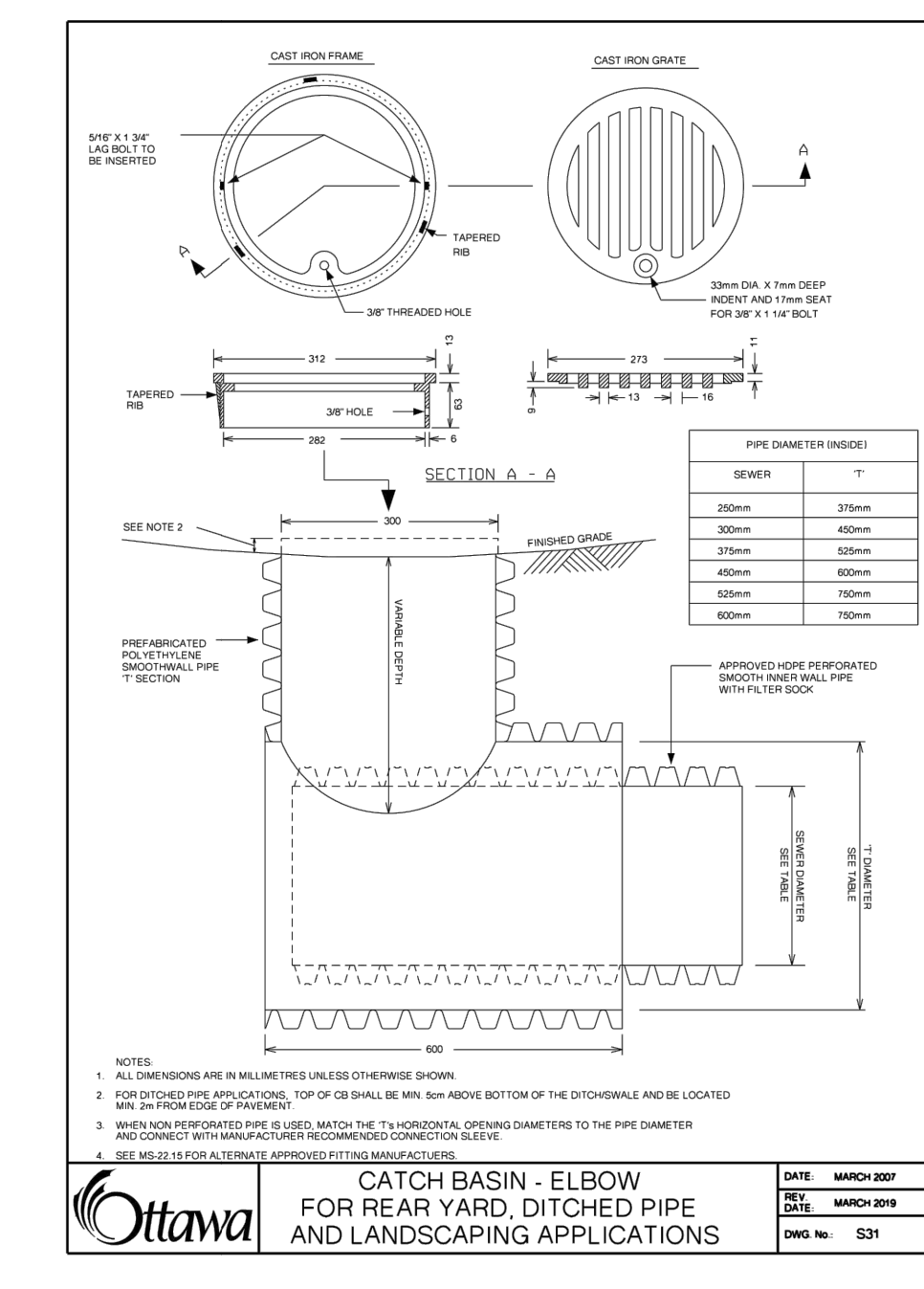
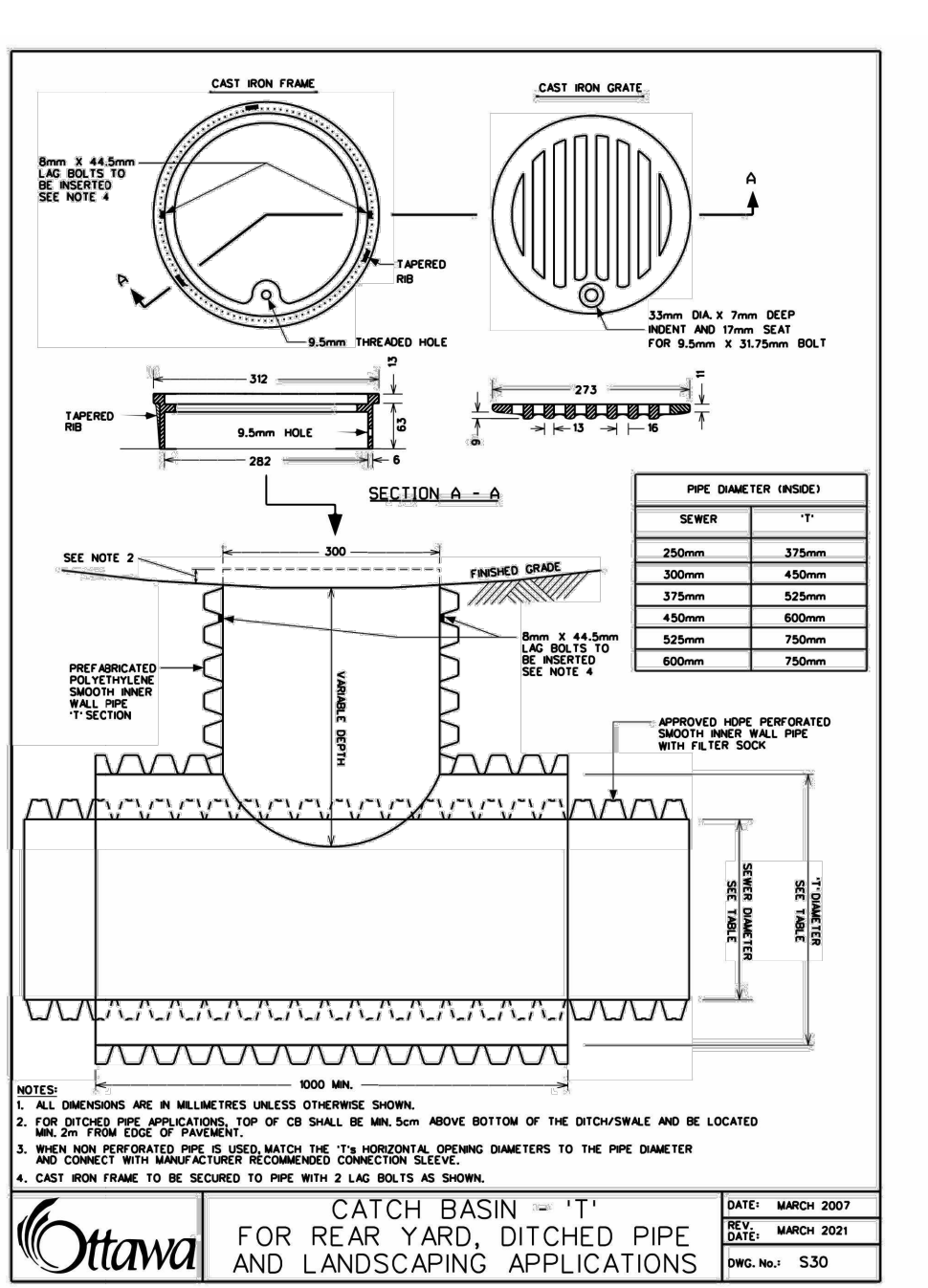
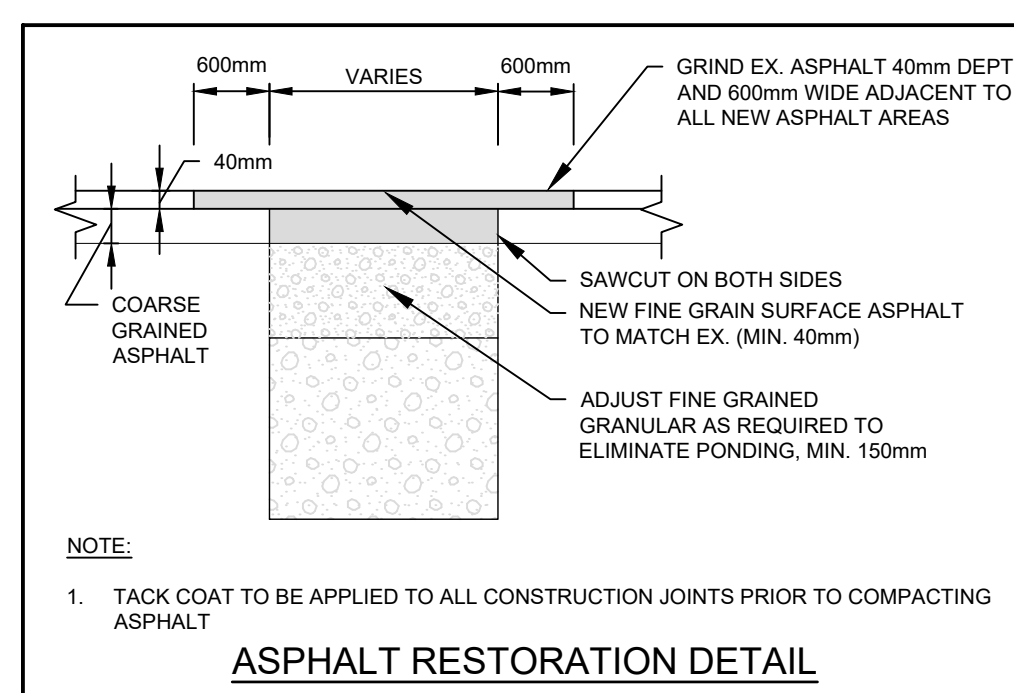
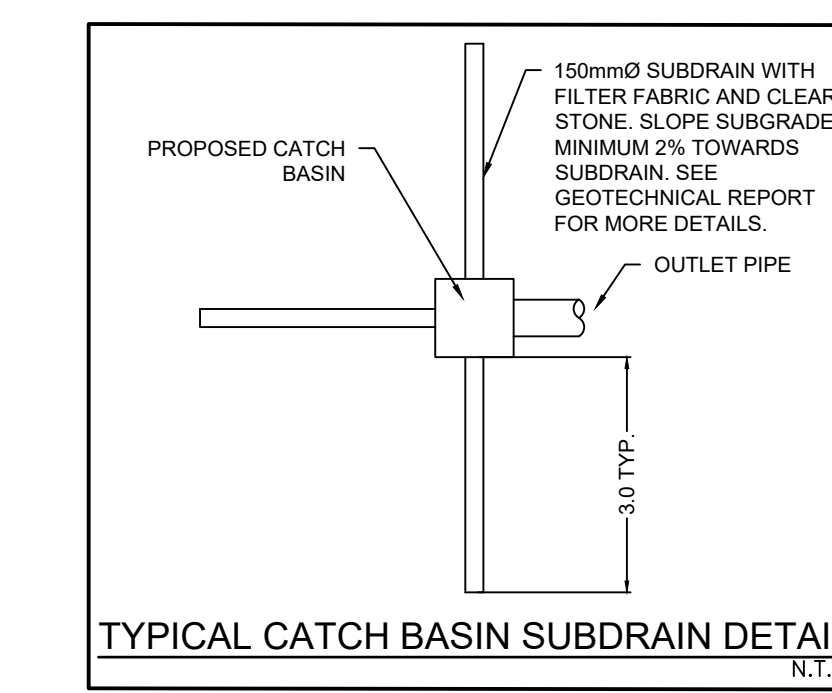
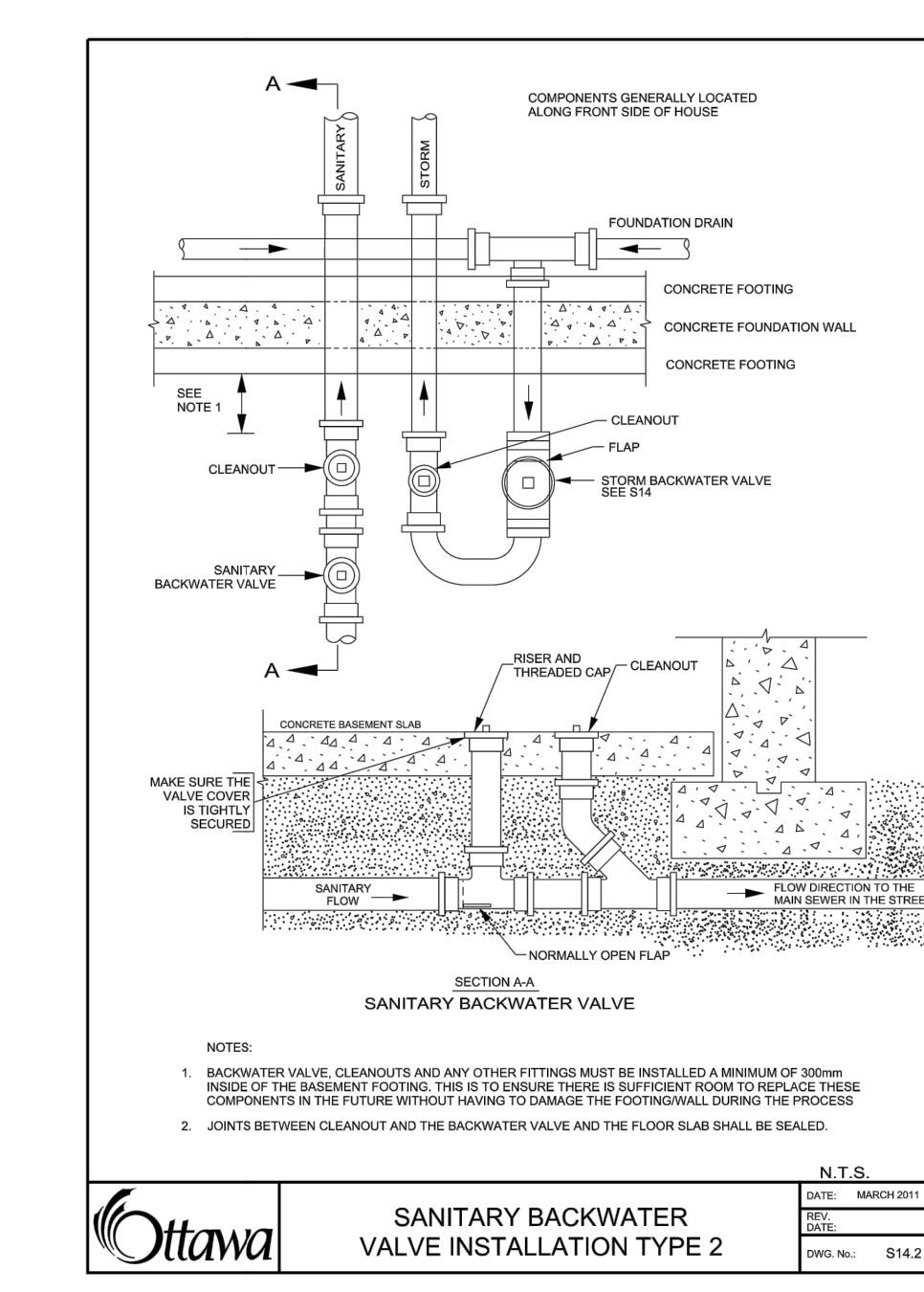
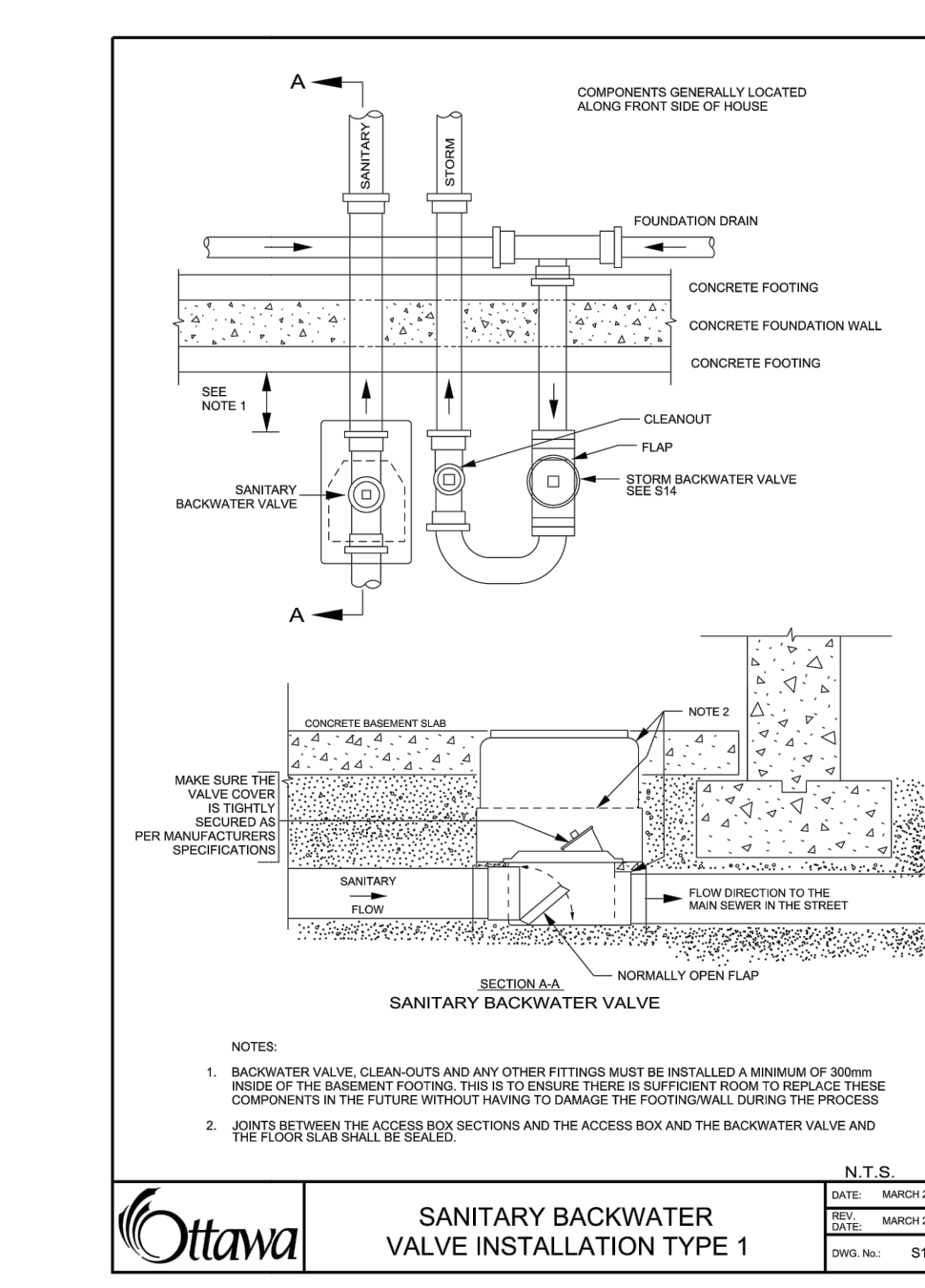
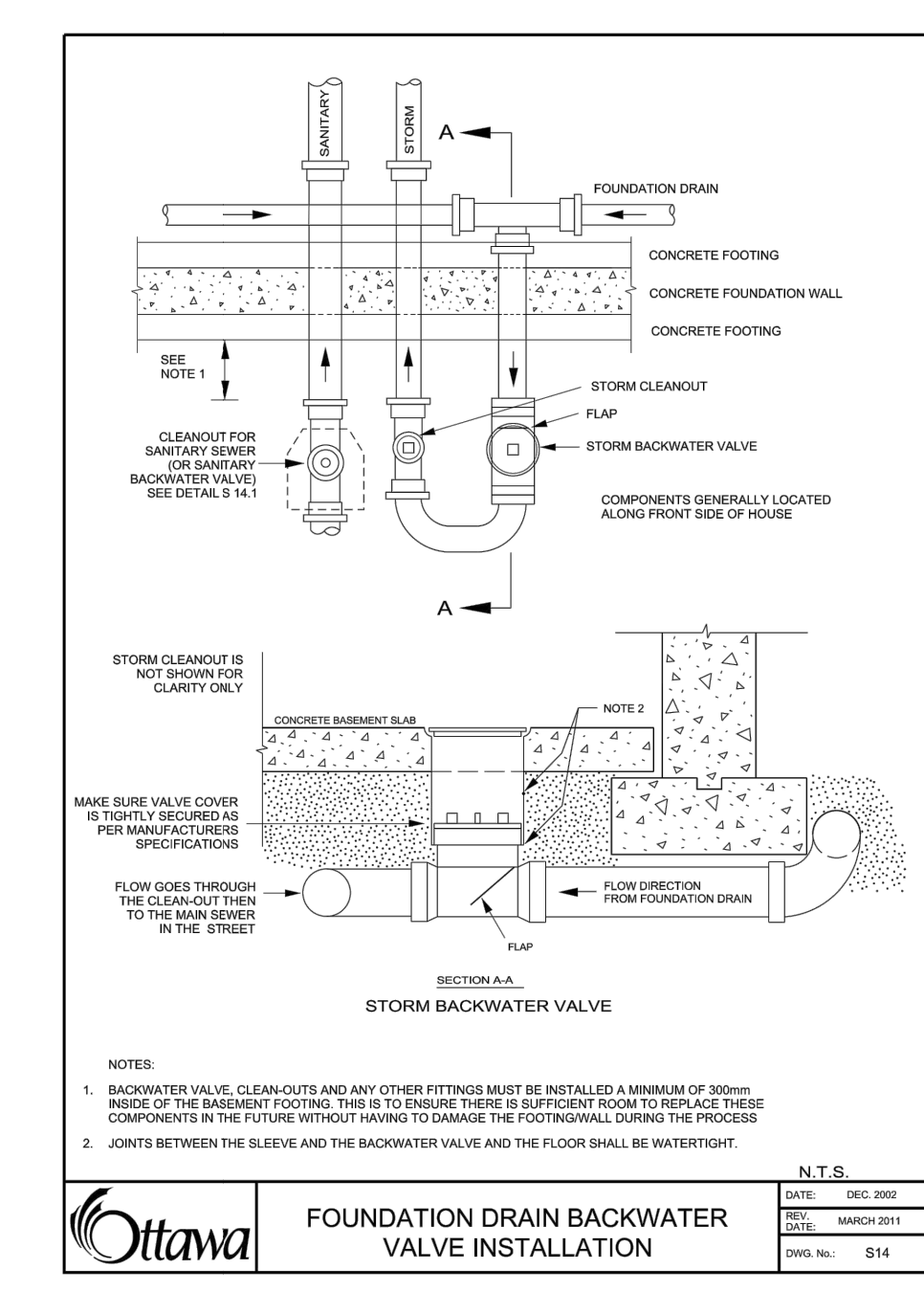
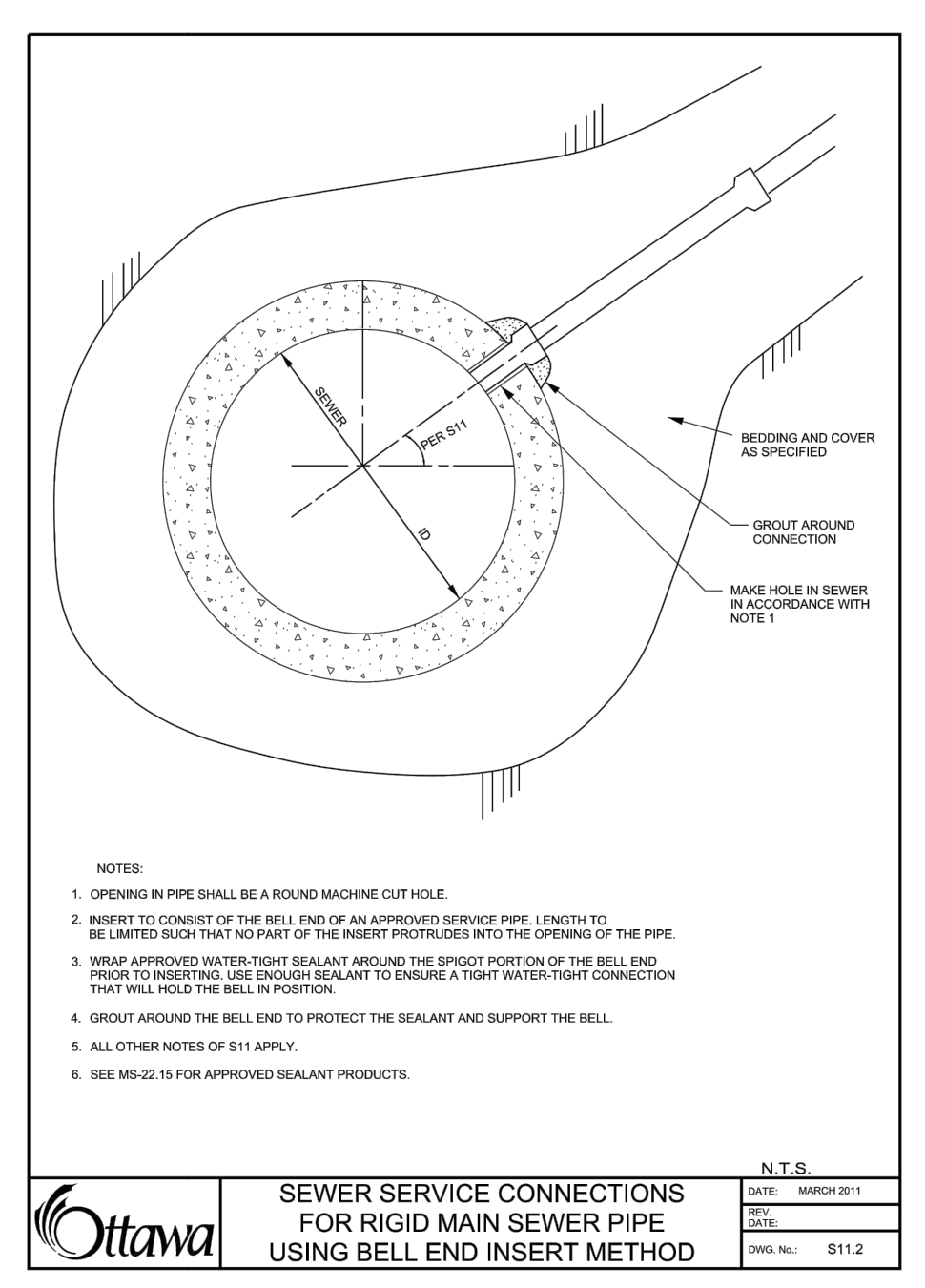
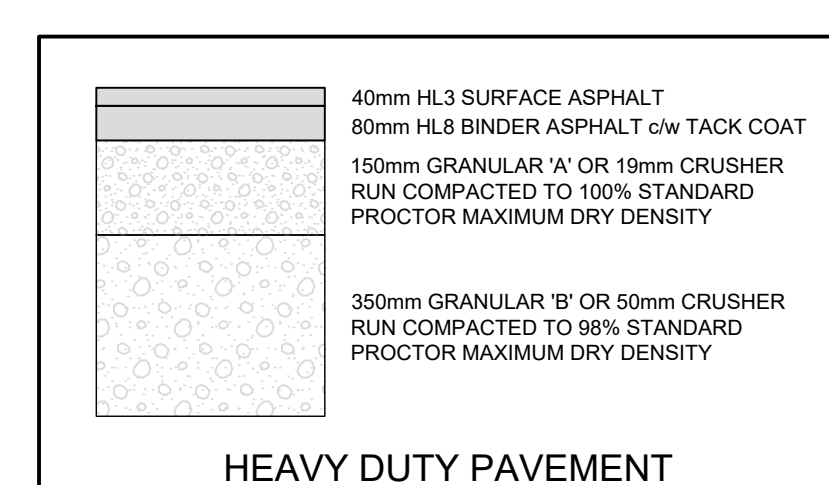
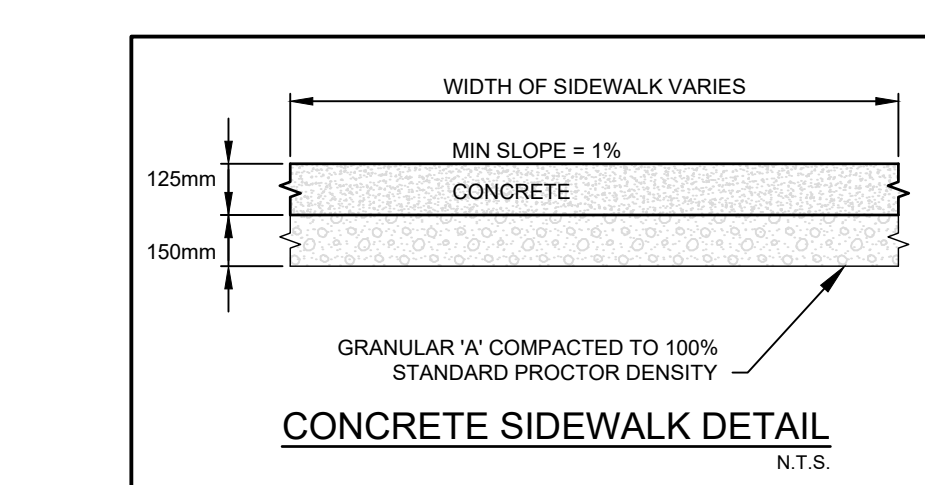
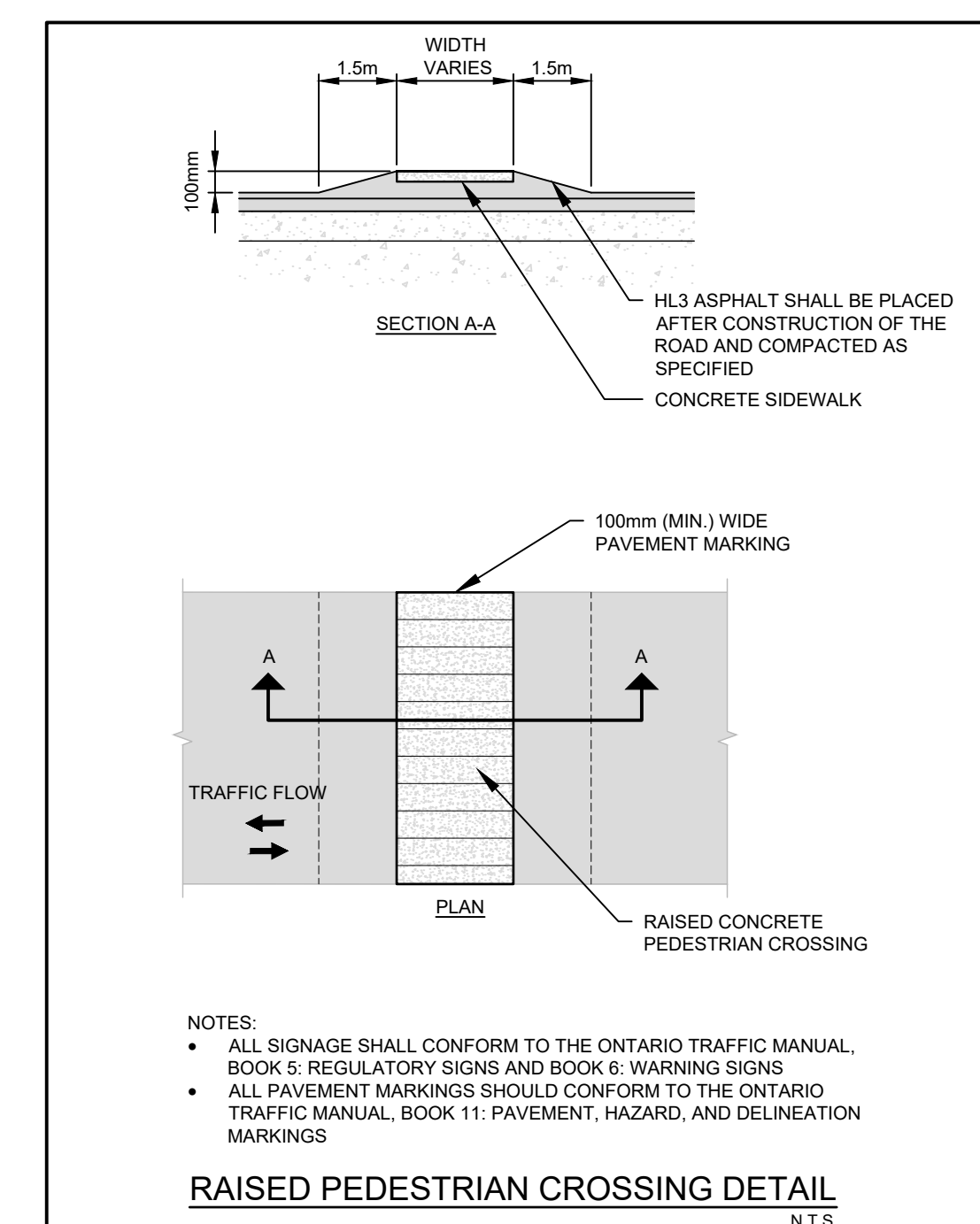
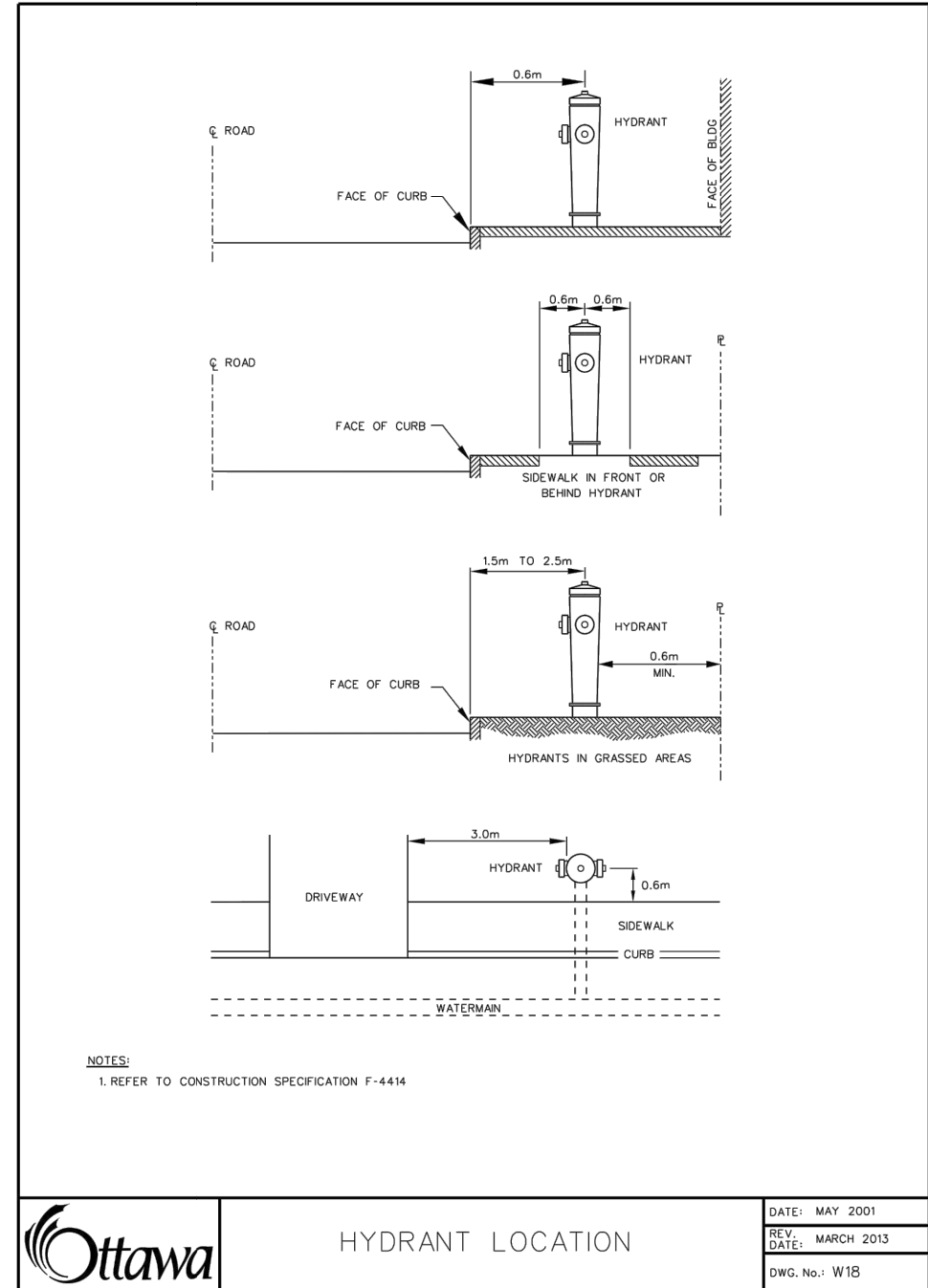
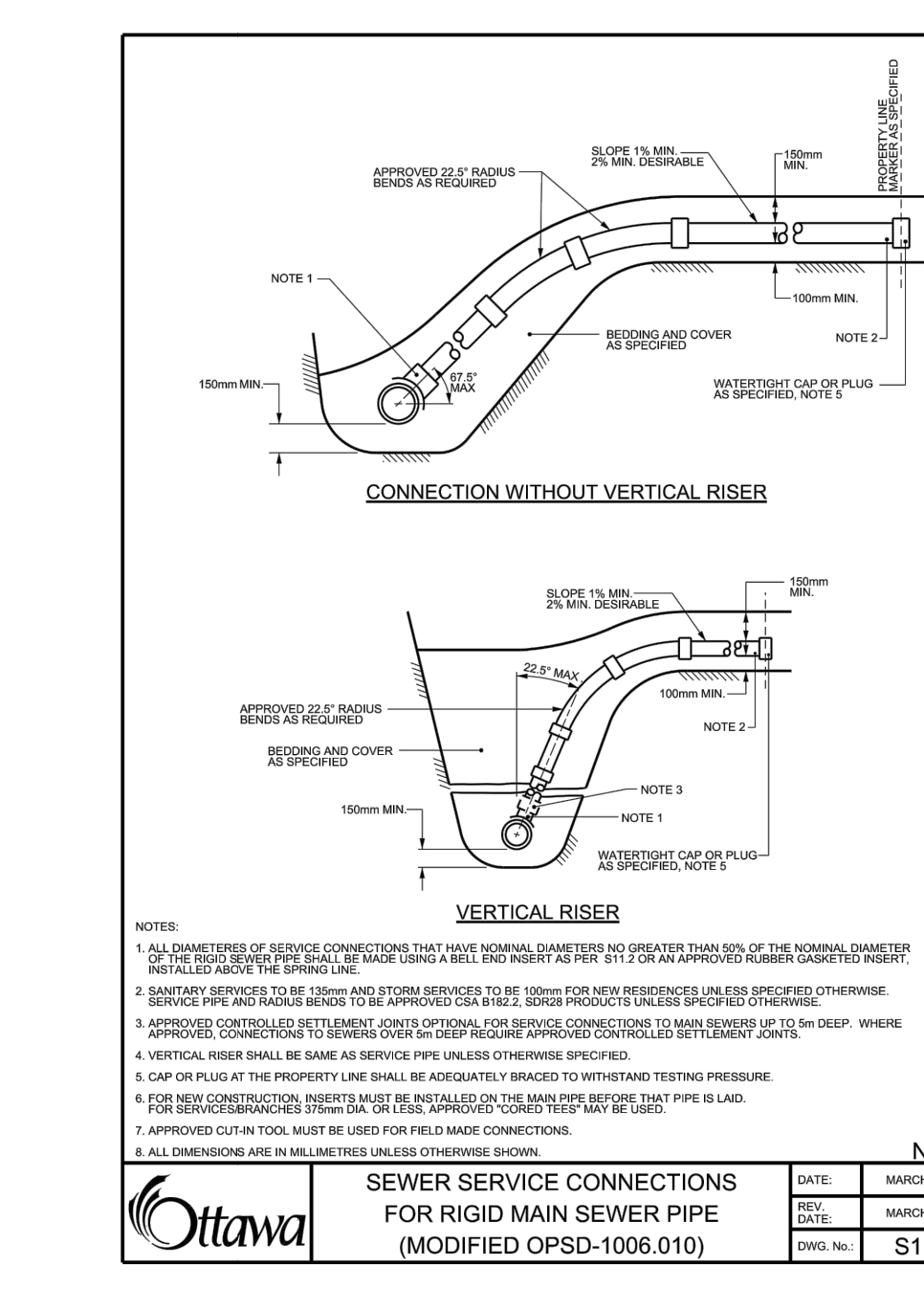
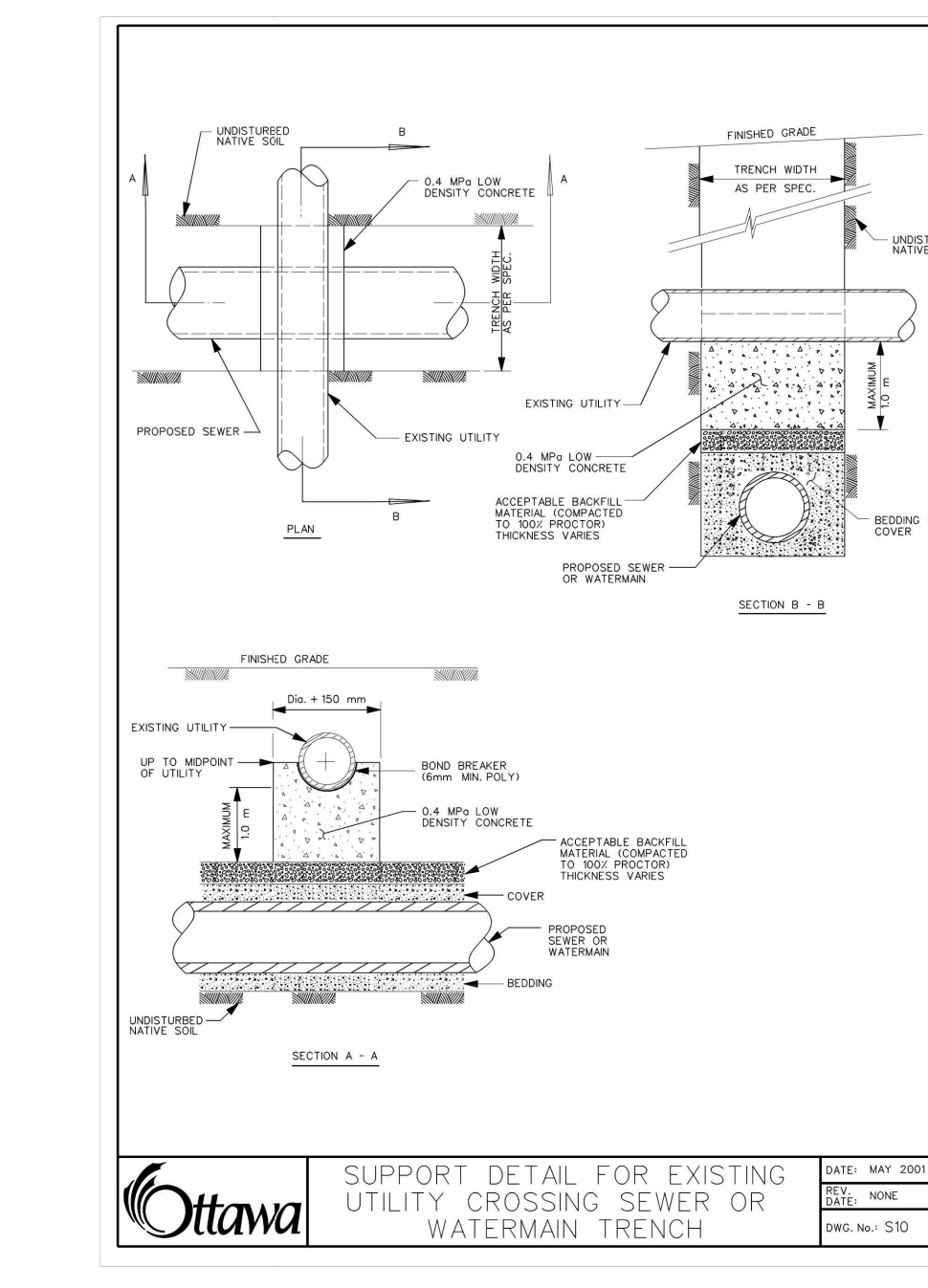
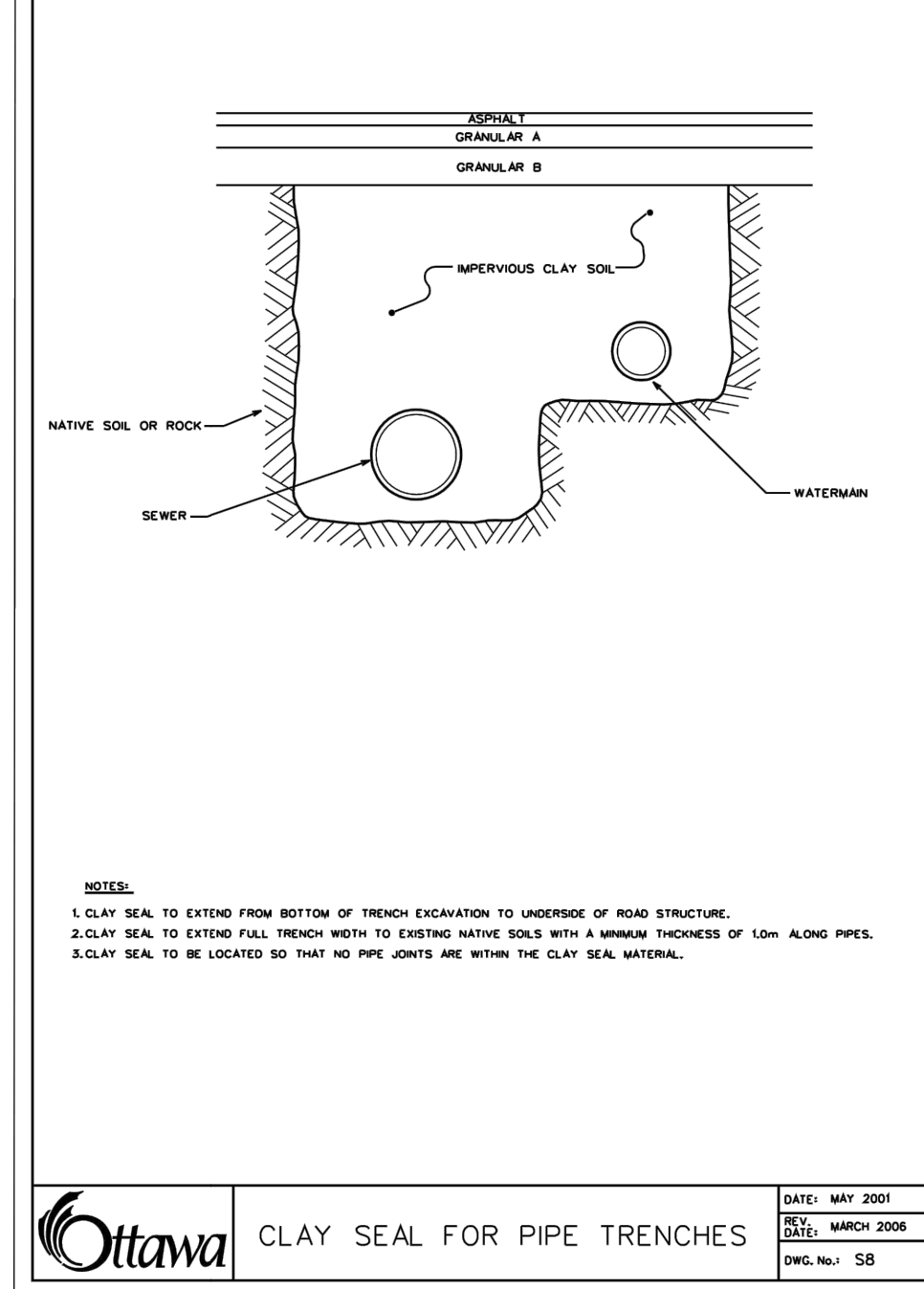
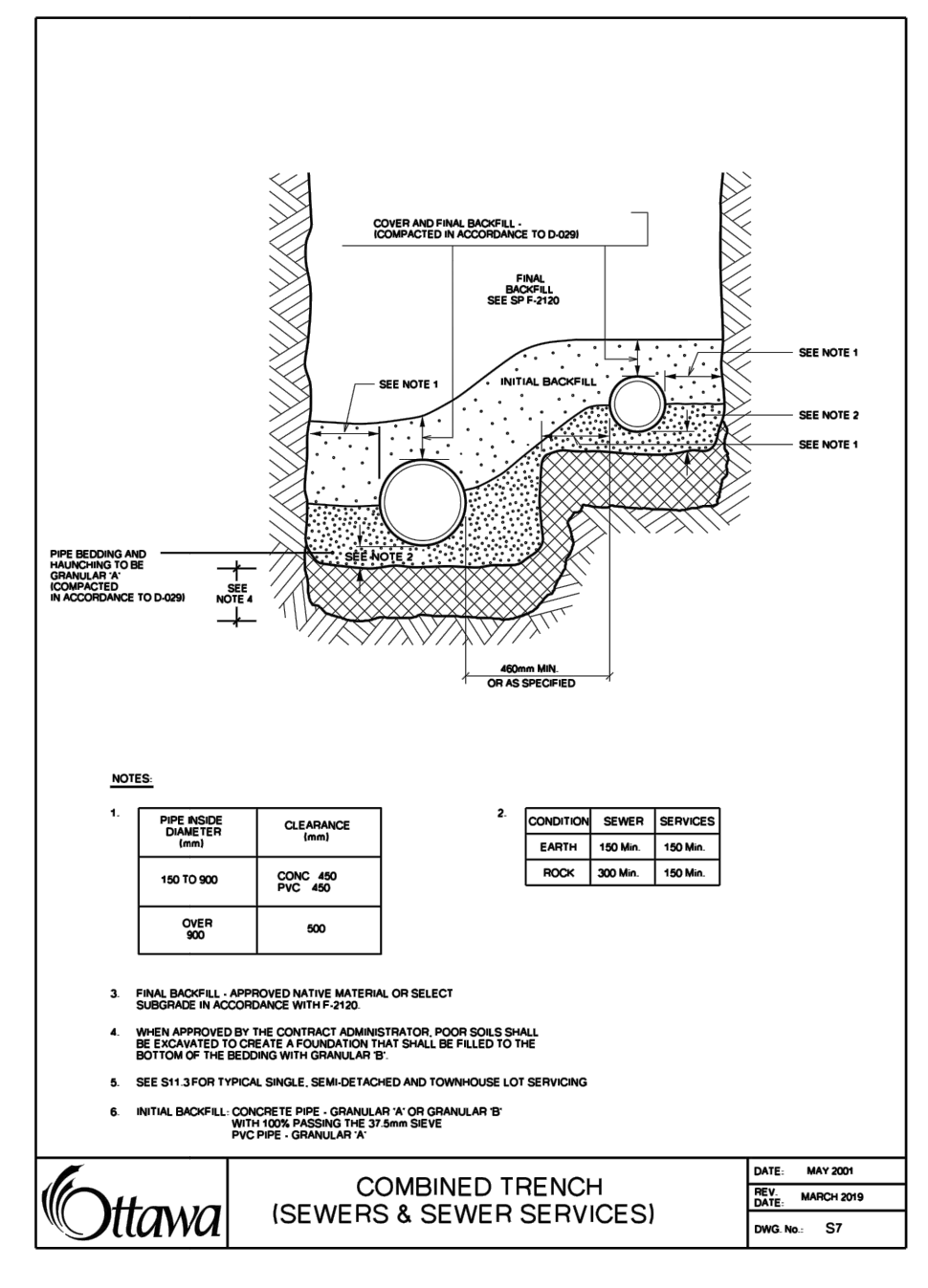
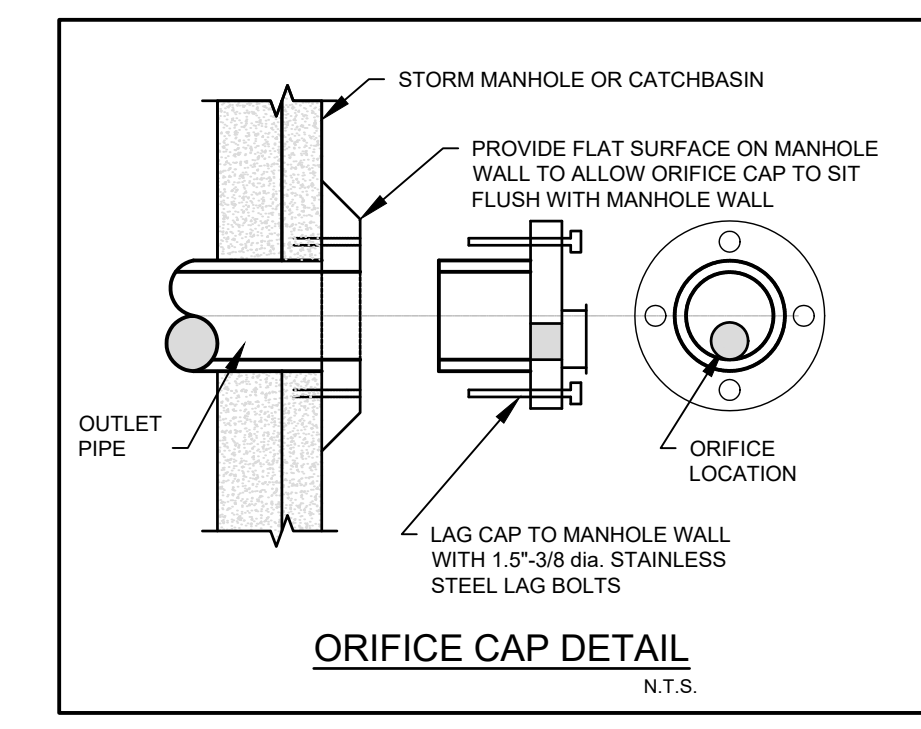
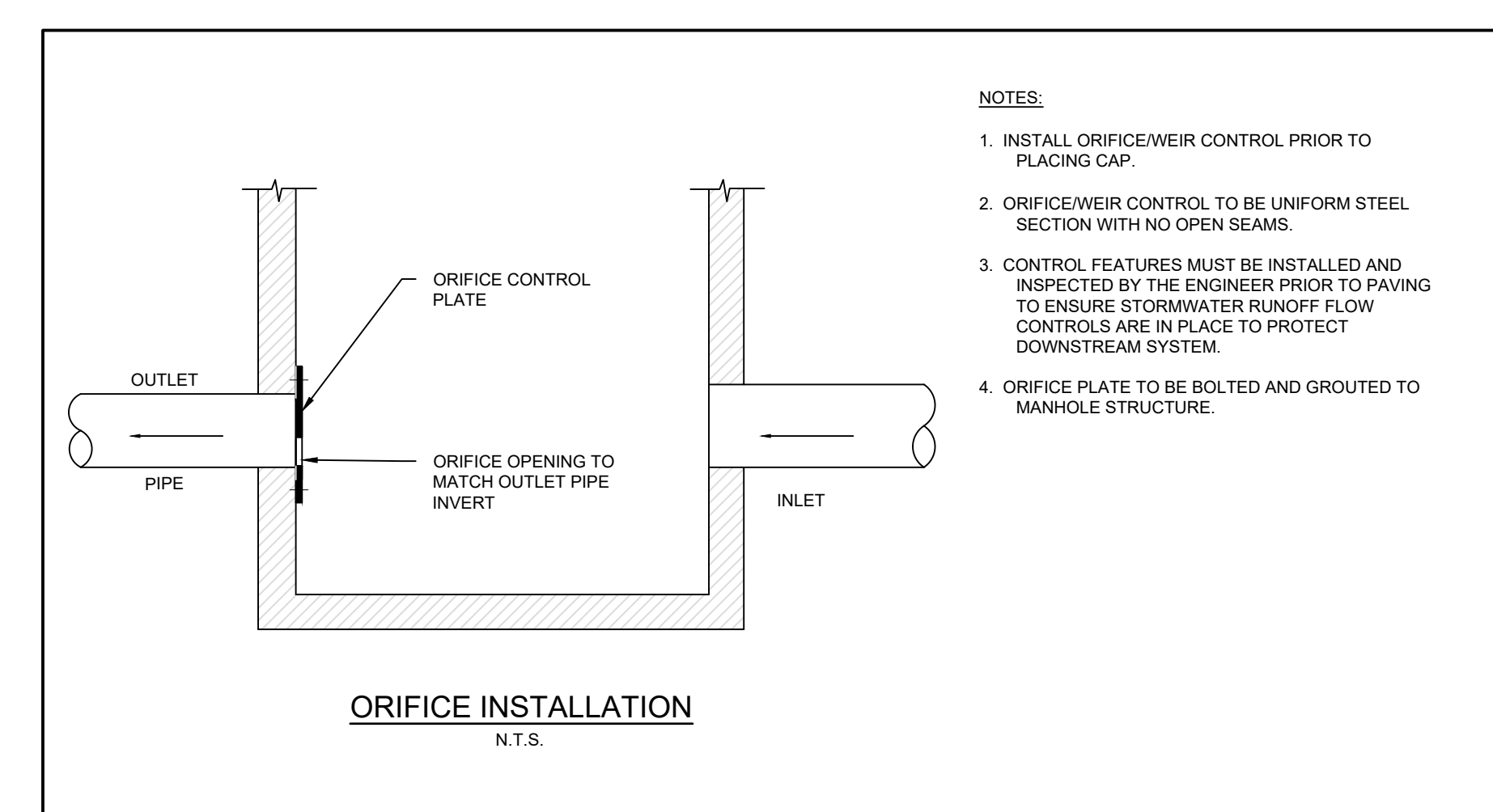
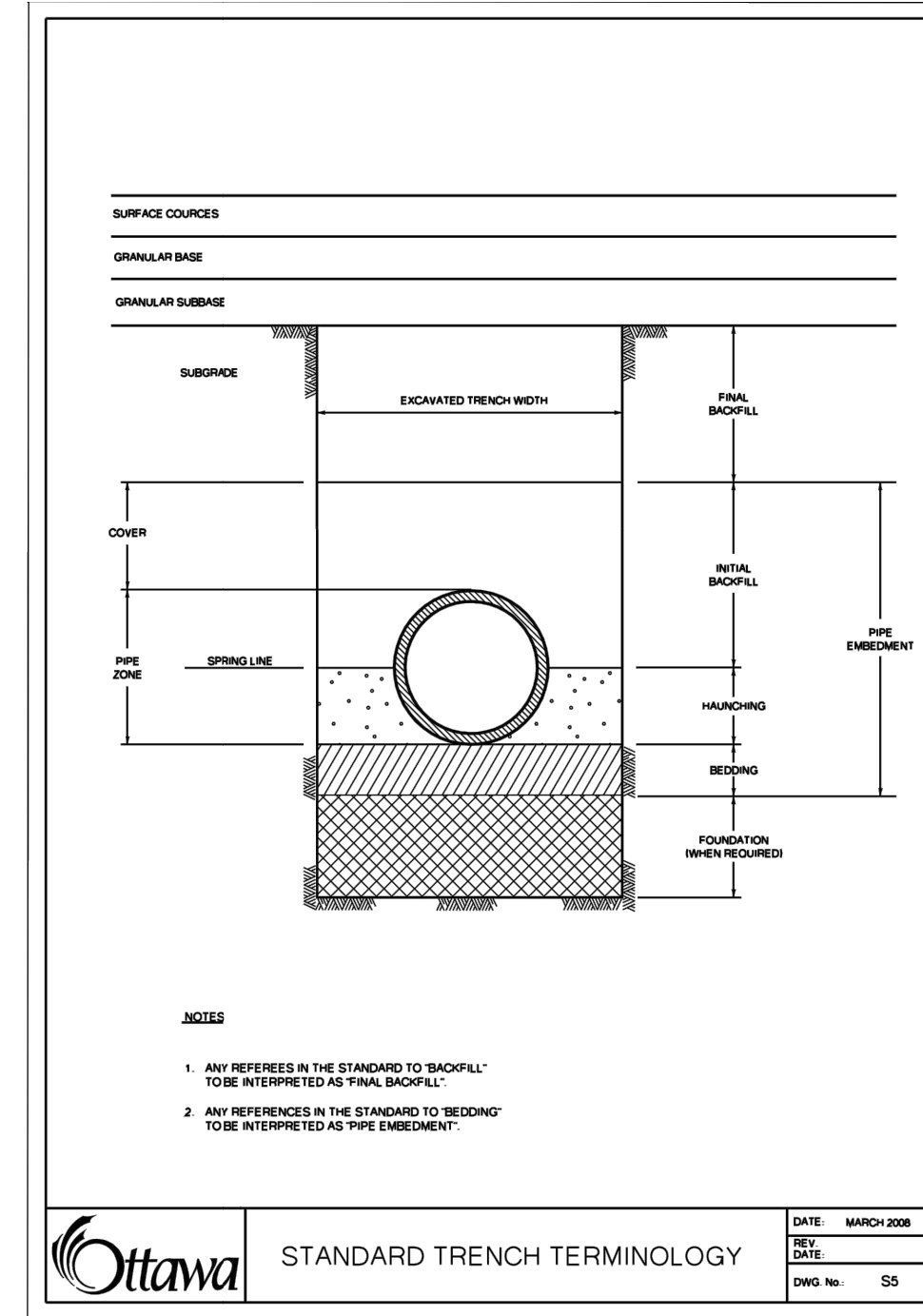
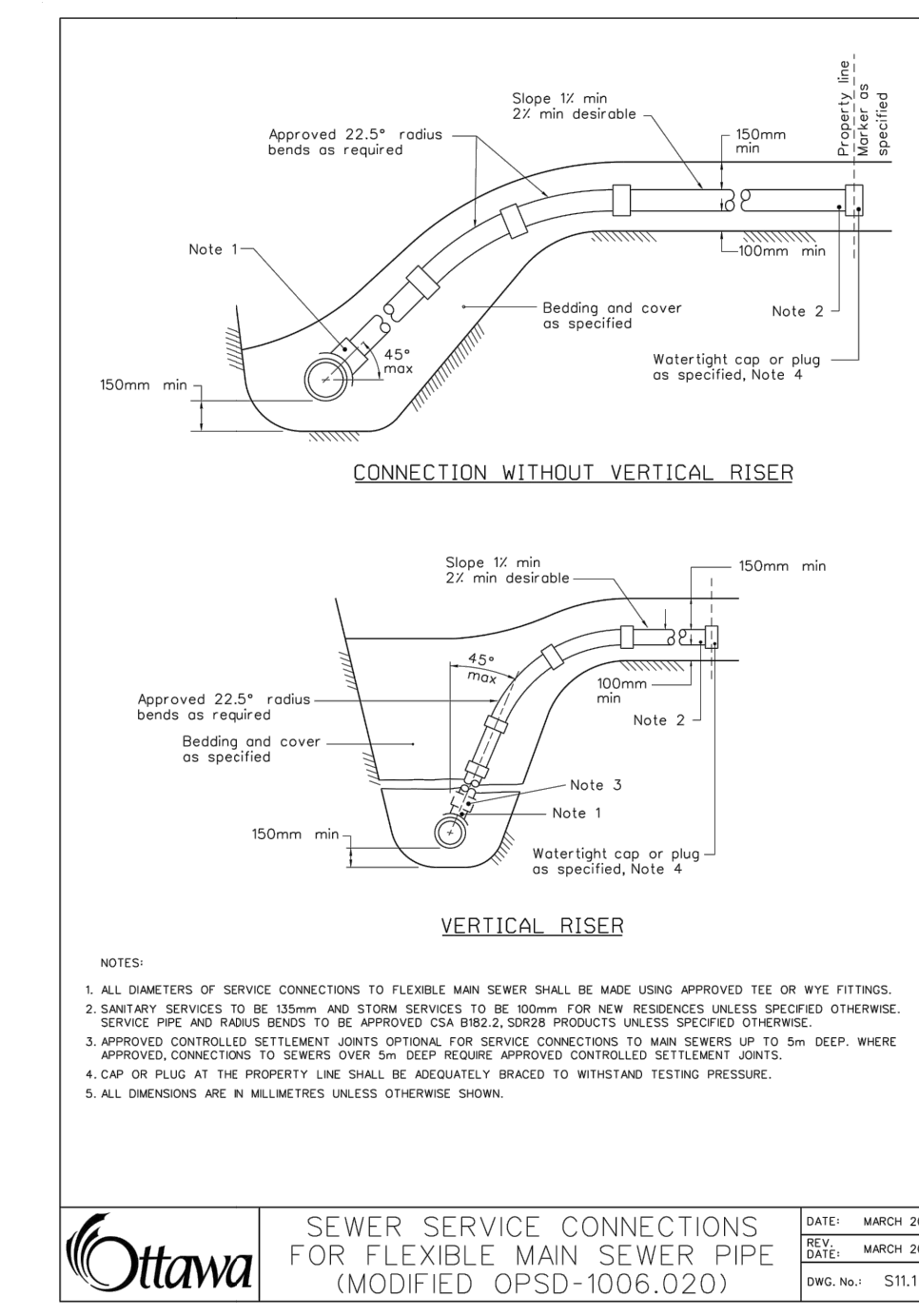
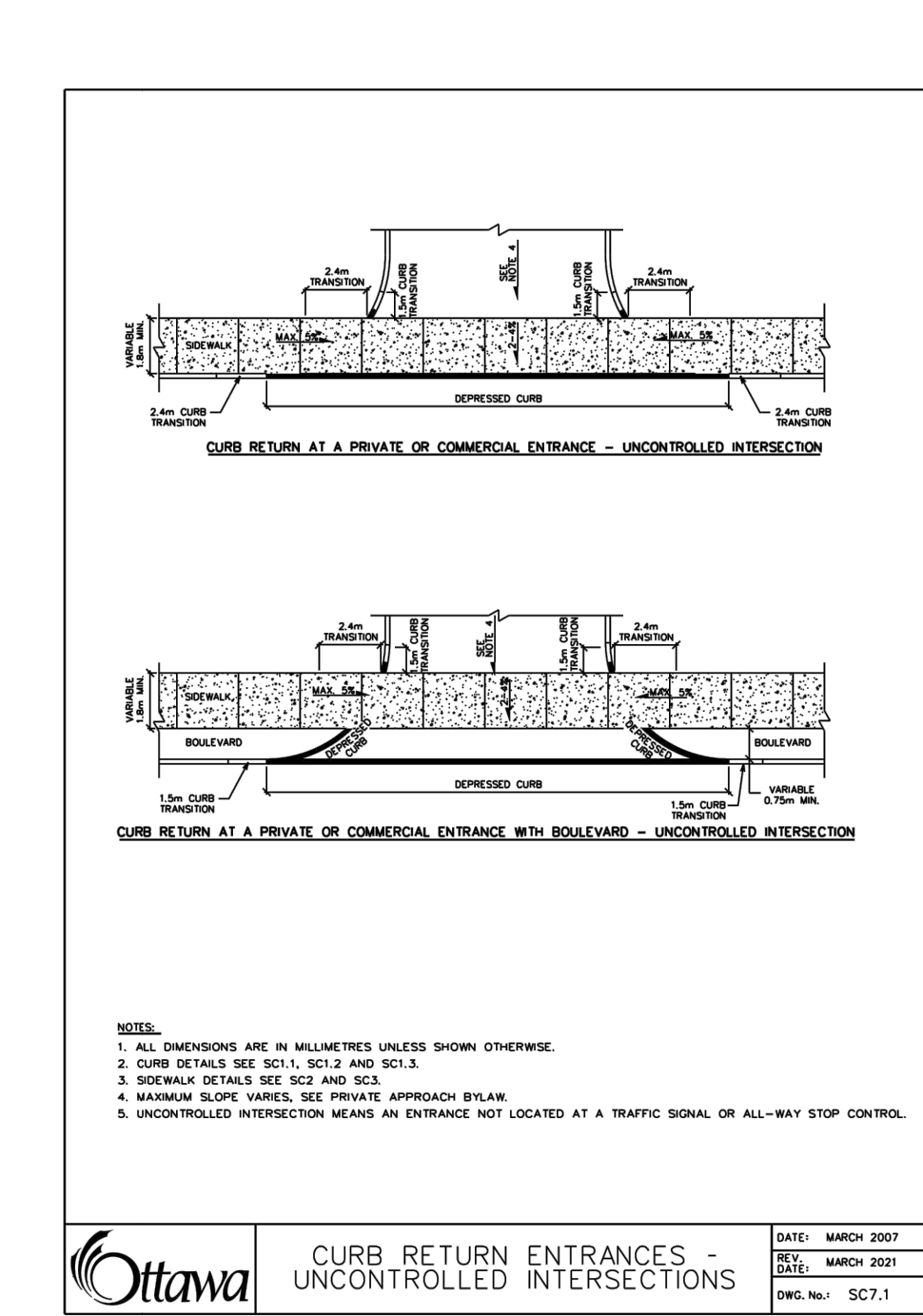
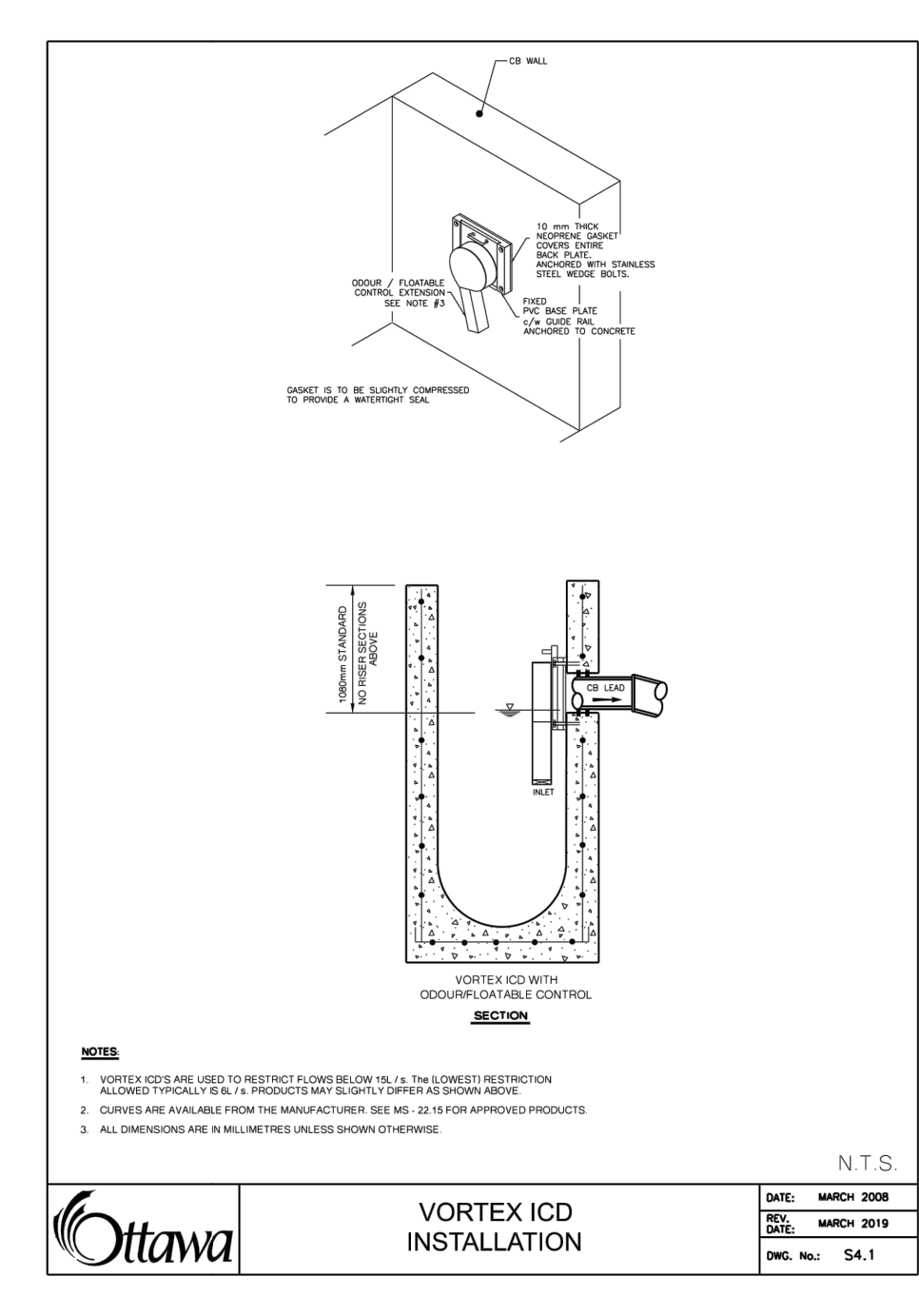
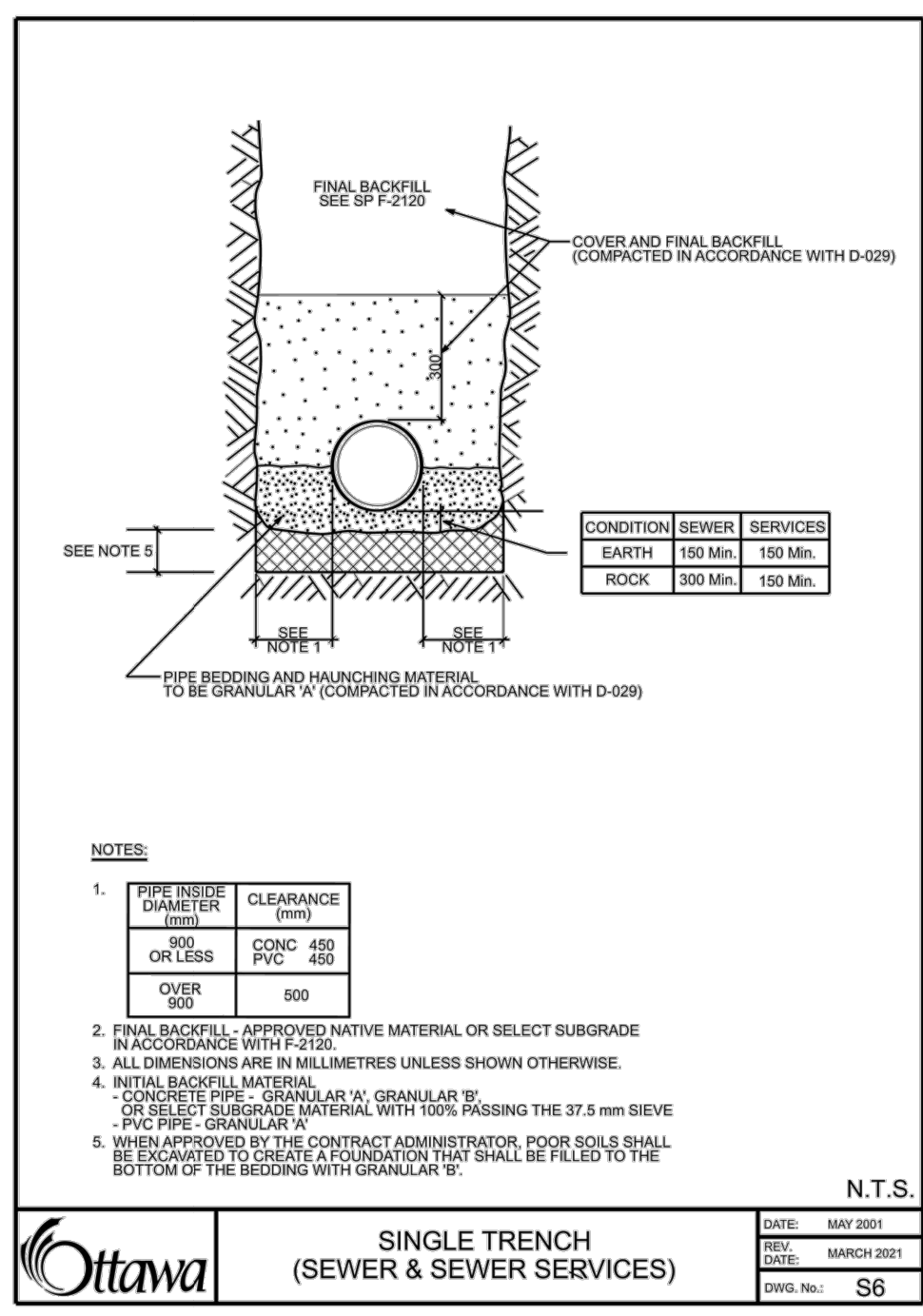
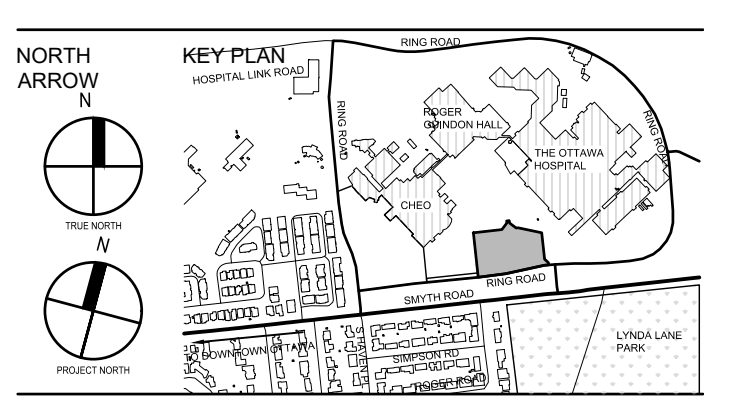

2 2023-08-16 ISSUED FOR SPC SUBMISSION
1 2023-07-31 ISSUED FOR 50% DD SUBMISSION
0 2023-04-20 ISSUED FOR TECHNICAL SUBMISSION

DATE: 2023-08-16
REVISION: 01

REPRODUCTION OR USE OF THIS DRAWING FOR ANY PURPOSES OTHER THAN AUTHORIZED BY THE CONTRACTOR SHALL BE THE RESPONSIBILITY OF THE USER. THE CONTRACTOR SHALL BE RESPONSIBLE FOR ALL AMENDMENTS, REVISIONS, AND CORRECTIONS TO THIS DRAWING. THE CONTRACTOR SHALL BE RESPONSIBLE FOR THE ACCURACY OF THE INFORMATION PROVIDED ON THIS DRAWING. THE CONTRACTOR SHALL BE RESPONSIBLE FOR THE PROTECTION OF THIS DRAWING.

DATE: 2023-08-16
PROFESSOR OF ENGINEERING

CLIENT: 1DOOR4CARE: CHEO INTEGRATED TREATMENT CENTRE: PARKING GARAGE
401 BAYTH RD. OTTAWA, ON K1M1L1
TITLE: TYPICAL DETAILS AND NOTES PLAN (SHEET 3 OF 3)
SCALE: AS NOTED
DRAWN BY: DR/RS
REVIEWED BY: RK
JOB NUMBER: 2021-0821-10
PLOT DATE: 2023-08-16
DRAWING NUMBER: C0004
PLAN # 18912
DEVELOPMENT # D07-12-22-0170

LEGEND

---	EXISTING GASMAIN	---	EXISTING UNDERGROUND HYDRO LINE
---	EXISTING OVERHEAD HYDRO LINE	---	EXISTING BELL LINE
---	EXISTING LEGAL EASEMENT	---	EXISTING CABLE LINE
---	EXISTING BUILDING SETBACK	---	EXISTING COMMUNICATION LINE
---	IRON BAR	---	EXISTING FIBER OPTIC LINE
---	IRON PIPE	---	EXISTING DITCH CENTRELINE
---	STANDARD IRON BAR	---	EXISTING SILT FENCE
---	ROUND IRON BAR	---	EXISTING CHAINLINK FENCE
---	SHORT STANDARD IRON BAR	---	EXISTING BOARD FENCE
---	CUT CROSS	---	EXISTING GUARDRAIL
---	TEMPORARY BENCHMARK	---	EXISTING CURB AND GUTTER
---	EXISTING LAMP STANDARD	---	EXISTING CURB AND GUTTER WITH DROP CURB
---	EXISTING UTILITY POLE	---	EXISTING GRAVEL
---	EXISTING HYDRO POLE	---	EXISTING SWAMP SYMBOL
---	EXISTING GUY WIRE	---	EXISTING EDGE OF WATER
---	EXISTING SIGN	---	REMOVALS
---	EXISTING BELL MANHOLE	---	EXISTING BOREHOLE LOCATION
---	EXISTING BELL PEDESTAL	---	EXISTING TEST PIT LOCATION
---	EXISTING CTV PEDESTAL	---	EXISTING PIZOMETER LOCATION
---	EXISTING HYDRO TRANSFORMER	---	EXISTING GATE
---	EXISTING GAS VALVE	---	EXISTING SPOT ELEVATION
---	EXISTING CATCHBASIN	---	EXISTING MAJOR CONTOUR
---	EXISTING DOUBLE CATCHBASIN	---	EXISTING MINOR CONTOUR
---	EXISTING DITCH INLET CATCHBASIN	---	EXISTING EMBANKMENT
---	EXISTING STORM MANHOLE	---	EXISTING VEGETATION
---	EXISTING CATCHBASIN MANHOLE	---	EXISTING DECIDUOUS TREE
---	EXISTING DOUBLE CATCHBASIN MANHOLE	---	EXISTING CONIFEROUS TREE
---	EXISTING SANITARY MANHOLE	---	EXISTING TREE DRIPLINE AND/OR VEGETATION LINE
---	EXISTING SANITARY MANHOLE	---	
---	EXISTING FIRE HYDRANT	---	
---	EXISTING WATERMAN VALVE	---	
---	EXISTING CURB STOP	---	
---	EXISTING FIRE DEPARTMENT CONNECTION	---	
---	EXISTING WELL	---	
---	EXISTING SANITARY SERVICE	---	
---	EXISTING STORM SERVICE	---	
---	EXISTING WATERMAIN	---	

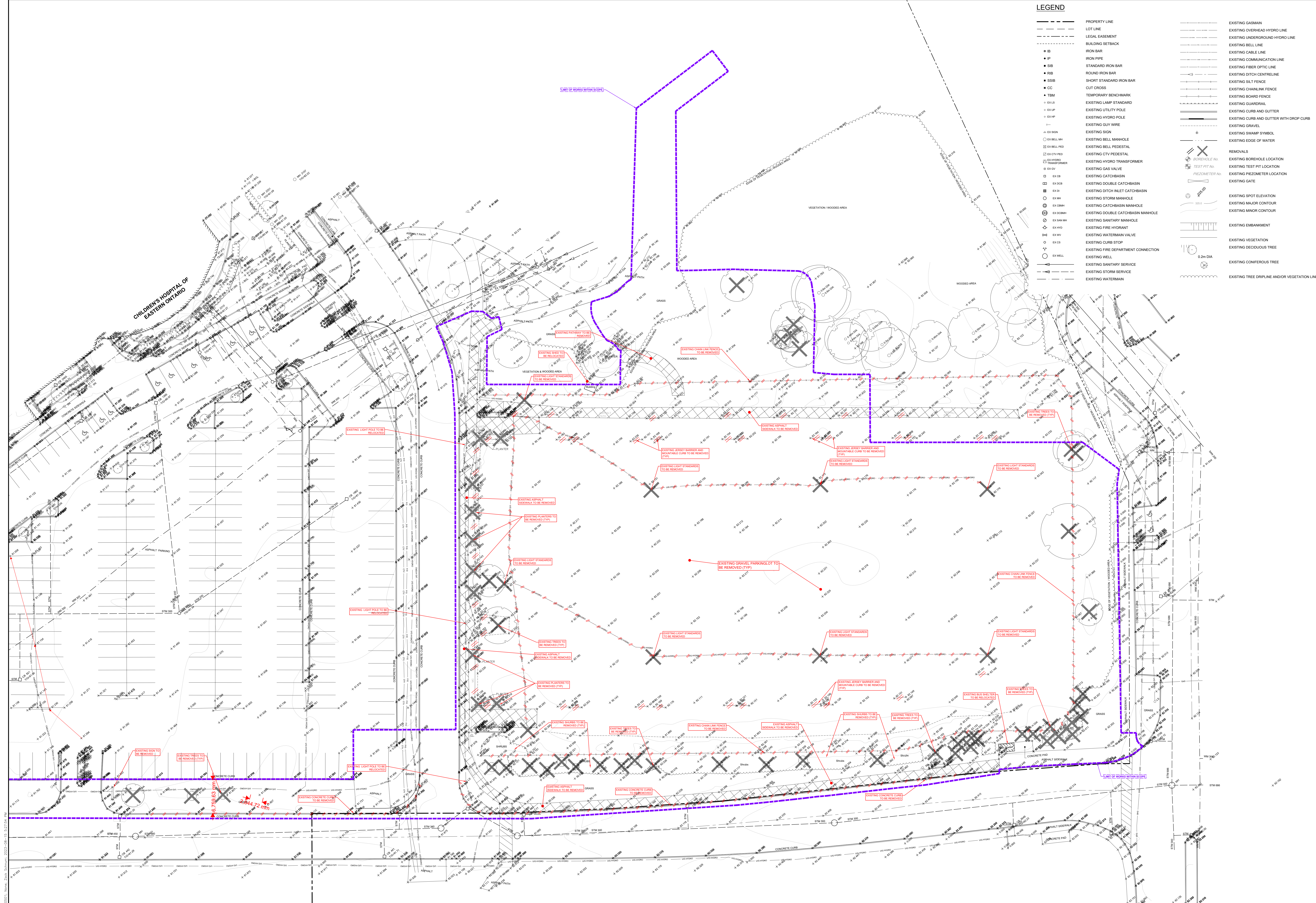

2 2023-08-16 ISSUED FOR SPC SUBMISSION
1 2023-07-31 ISSUED FOR 50% DD SUBMISSION
0 2023-04-20 ISSUED FOR TECHNICAL SUBMISSION

DATE	REVISION

REPRODUCTION OR
USE OF THIS DRAWING FOR ANY PURPOSES
OTHER THAN AUTHORIZED BY
WALTERFEDY IS PROHIBITED.
CONTRACTORS SHALL VERIFY
AND BE RESPONSIBLE FOR ALL
DIMENSIONS AND CONDITIONS
ON THE JOB AND NOTIFY ANY
VARIATIONS IMMEDIATELY.
SPECIAL OR CHANGING TO
BE TYPED.
DO NOT SCALE THIS DRAWING.
COPYRIGHT © 2023 WalterFedy

CLIENT
**1DOOR4CARE: CHEO INTEGRATED
TREATMENT CENTRE: PARKING GARAGE**
401 SMYTH RD, OTTAWA, ON K1M8L1

TITLE
**EXISTING CONDITIONS AND
REMOVALS PLAN - PARKING GARAGE**

SCALE: 1:250
DRAWN BY: DR/RS
REVIEWED BY: RK
JOB NUMBER: 2021-0821-10
PLOT DATE: 2023.08.15
DRAWING NUMBER

CP0501
PLAN # 18912
DEVELOPMENT # D07-12-22-0170

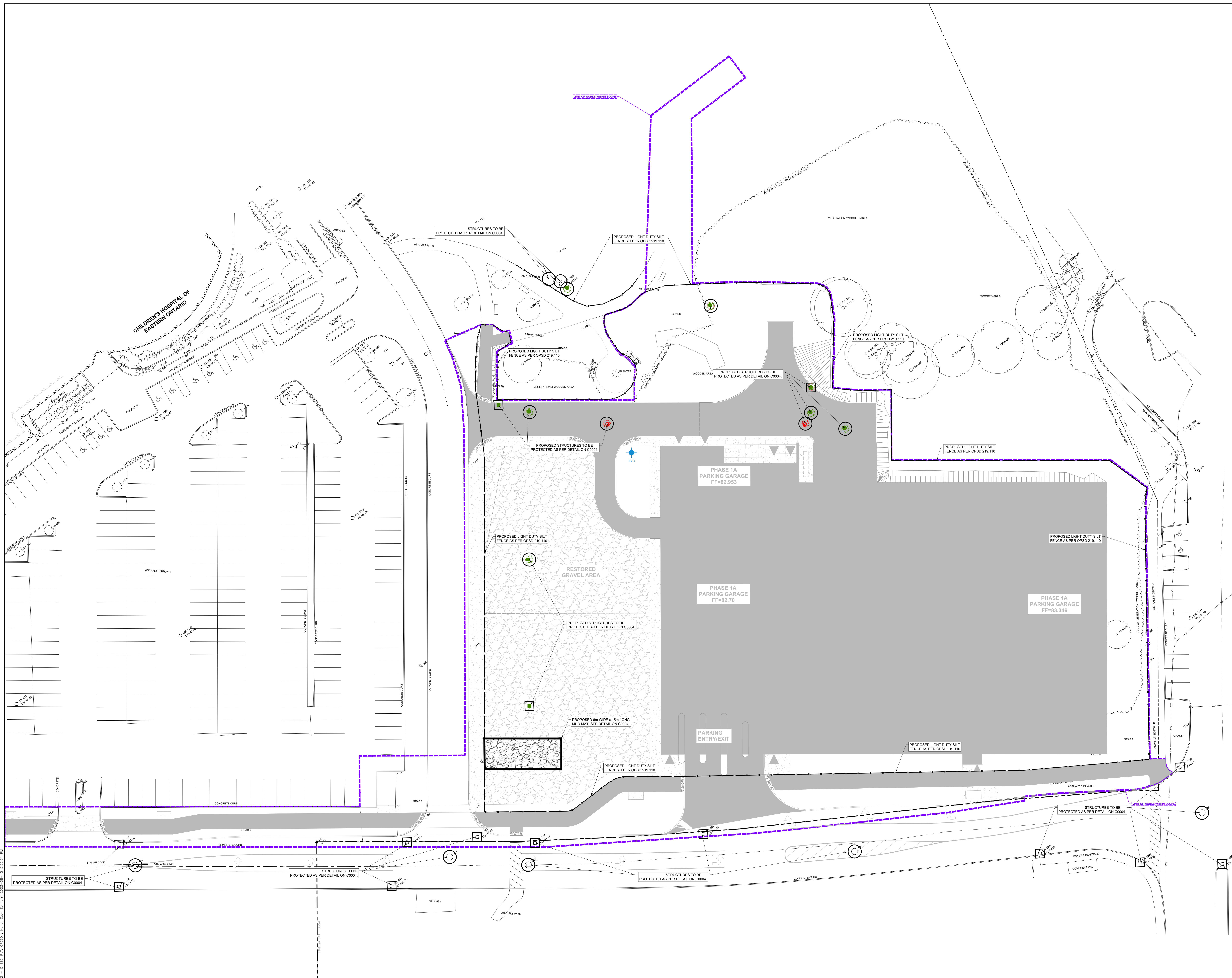
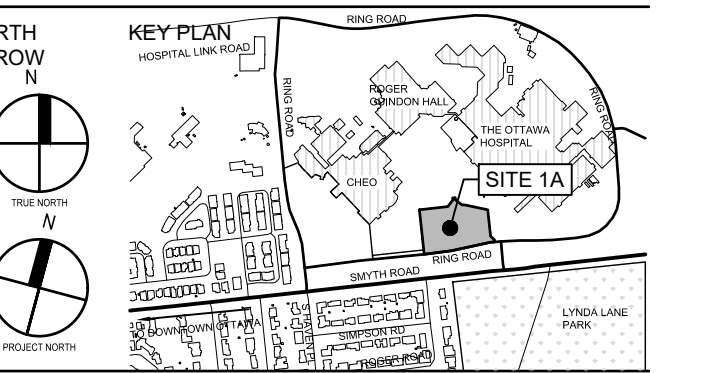

LEGEND

- HEAVY DUTY SILT FENCE
- LIGHT DUTY SILT FENCE
- CONSTRUCTION FENCING
- HAY BALES/ CORR LOGS
- TEMPORARY INTERCEPTOR SWALE
- EXISTING CATCHBASIN TO BE PROTECTED
- PROPOSED CATCHBASIN TO BE PROTECTED
- EXISTING CONTOUR
- PROPOSED OVERLAND FLOW ROUTE

2 2023-08-16 ISSUED FOR SFC SUBMISSION
 1 2023-07-31 ISSUED FOR 50% DD SUBMISSION
 0 2023-04-20 ISSUED FOR TECHNICAL SUBMISSION

#	DATE	REVISION
1	2023-08-16	ISSUED FOR SFC SUBMISSION
2	2023-07-31	ISSUED FOR 50% DD SUBMISSION
3	2023-04-20	ISSUED FOR TECHNICAL SUBMISSION

PROFESSIONAL ENGINEER
 S. L. FORTWELL
 787057
 2023-08-16
 PROVINCE OF ONTARIO

REPRODUCTION OR
 USE OF THIS DRAWING FOR PURPOSES
 OTHER THAN AUTHORIZED BY
 WALTERFEDY IS PROHIBITED.
 CONTRACTORS SHALL VERIFY
 AND BE RESPONSIBLE FOR ALL
 DIMENSIONS AND CONDITIONS
 ON THE JOB AND NOTIFY ANY
 VARIATIONS IMMEDIATELY.
 DIMENSIONS PRELIMINARY
 UNLESS OTHERWISE NOTED
 DIMENSIONS TO FACE UNLESS
 OTHERWISE NOTED
 DIMENSIONS TO FACE UNLESS
 OTHERWISE NOTED

COPYRIGHT © 2023 WalterFedy

CLIENT
**1DOOR4CARE: CHEO INTEGRATED
 TREATMENT CENTRE: PARKING GARAGE**
 401 SMYTH RD, OTTAWA, ON K1H8L1

TITLE
**EROSION AND SEDIMENT CONTROL -
 PARKING GARAGE**

SCALE: 1:250
 DRAWN BY: DR,RS
 REVIEWED BY: RK
 JOB NUMBER: 2021-0821-10
 PLOT DATE: 2023.08.15
 DRAWING NUMBER

CP0601

PLAN # 18912
 DEVELOPMENT # 007-12-22-0170

PONDING SUMMARY TABLE			
STORM EVENT	MAXIMUM PONDING DEPTH (m)	MAXIMUM PONDING ELEVATION (m)	MAXIMUM VOLUME UTILIZED (m ³)
2 YEAR	0.00	N/A	N/A
5 YEAR	0.14	81.71	0.42
10 YEAR	0.16	81.73	0.82
25 YEAR	0.18	81.75	1.80
50 YEAR	0.19	81.76	3.79
100 YEAR	0.20	81.77	7.78
100 YEAR + 20%	0.24	81.81	17.74

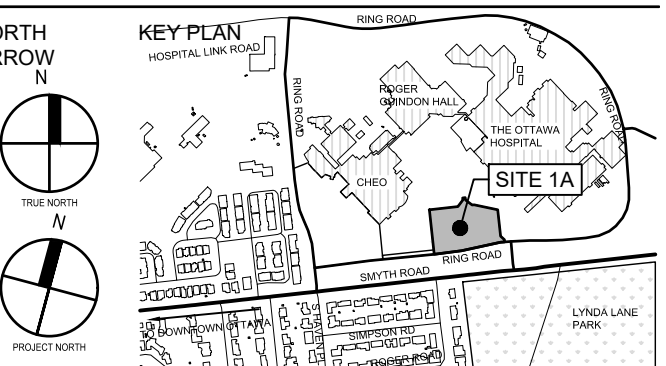

GENERAL NOTES

- THIS SET OF PLANS SHALL NOT BE USED FOR CONSTRUCTION UNLESS STAMPED BY THE DESIGN ENGINEER AND APPROVED BY THE LOCAL MUNICIPALITY.
- NO CHANGES ARE TO BE MADE WITHOUT THE APPROVAL OF THE DESIGN ENGINEER.
- THIS PLAN NOT TO BE REPRODUCED IN WHOLE OR IN PART WITHOUT THE PERMISSION OF WALTERFEDY.
- THE POSITION OF POLE LINES, CONDUITS, UNDERGROUND AND OVERGROUND UTILITIES AND STRUCTURES IS NOT NECESSARILY SHOWN ON THE CONTRACT DRAWINGS AND WHERE SHOWN, THE ACCURACY OF THE POSITION OF SUCH UTILITIES AND STRUCTURES IS NOT GUARANTEED BEFORE STARTING WORK. THE CONTRACTOR SHALL INFORM THEMSELVES OF THE EXACT LOCATION OF ALL SUCH UTILITIES AND STRUCTURES AND SHALL ASSUME ALL LIABILITY FOR DAMAGES TO THEM AND THOSE NOT LOCATED PRIOR TO CONSTRUCTION.
- ANY AREA DISTURBED DURING CONSTRUCTION SHALL BE RESTORED TO ITS ORIGINAL CONDITION OR BETTER TO THE SATISFACTION OF THE CONSULTANT AND AUTHORITY HAVING JURISDICTION. THE CONTRACTOR IS RESPONSIBLE FOR RESTORING ALL DAMAGED AND/OR DISTURBED PROPERTY WITHIN THE MUNICIPAL RIGHT-OF-WAY TO MUNICIPAL STANDARDS.
- ALL HEALTH AND SAFETY RELATED SIGNAGE MUST BE POSTED AT THE SITE AS REQUIRED BY APPLICABLE LAW AND BEST MANAGEMENT PRACTICES.
- AT THE END OF CONSTRUCTION, THE CONTRACTOR SHALL POST THE SATISFACTION OF THE CONSULTANT WITHIN A DIGITAL FILE OF AS-CONSTRUCTED DRAWINGS. THE DRAWINGS MUST REFLECT THE CONTRACTED STATE OF THE WORK. SUBMISSION OF UNALTERED DESIGN DRAWINGS AND CONTRACT CHANGES WILL NOT BE ACCEPTED.

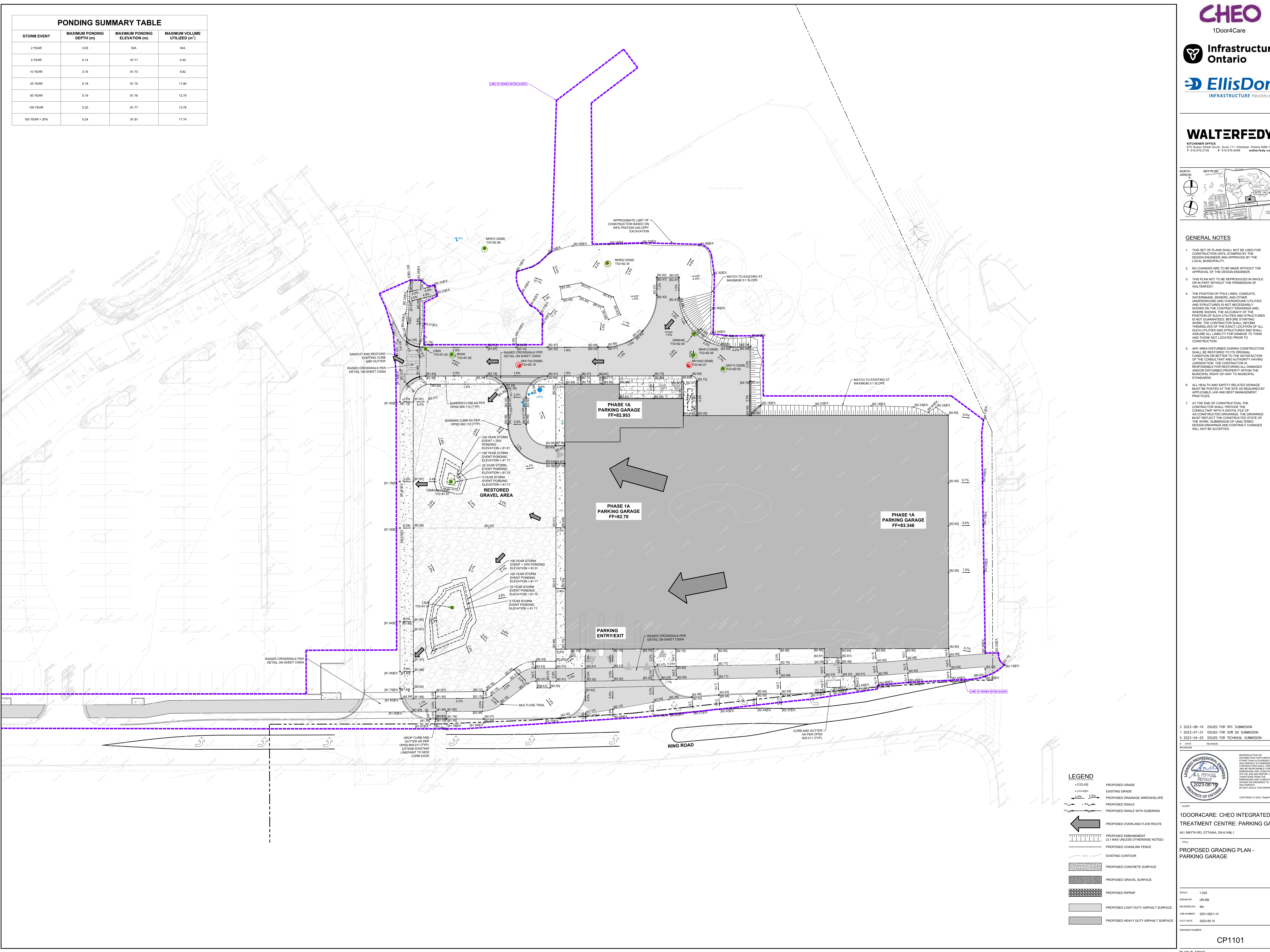

- 2 2023-08-16 ISSUED FOR SPC SUBMISSION
- 1 2023-07-31 ISSUED FOR 50% DD SUBMISSION
- 0 2023-04-20 ISSUED FOR TECHNICAL SUBMISSION

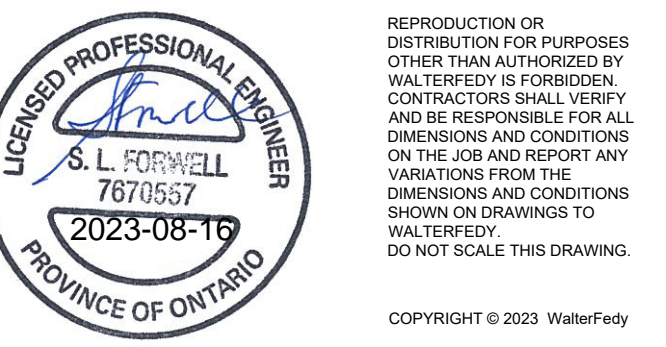

CLIENT
1DOOR4CARE: CHEO INTEGRATED TREATMENT CENTRE: PARKING GARAGE

401 SMYTH RD, OTTAWA, ON K1H8L1

TITLE
PROPOSED GRADING PLAN - PARKING GARAGE

SCALE: 1:250

DRAWN BY: DR,RS

REVIEWED BY: RK

JOB NUMBER: 2021-0821-10

PLOT DATE: 2023.08.15

DRAWING NUMBER: CP1101

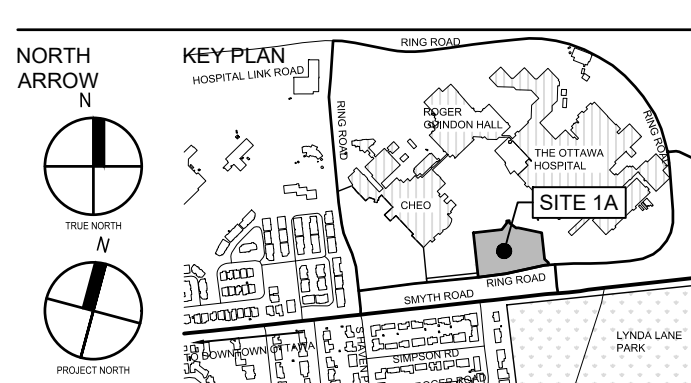

LEGEND

PROPOSED LAMP STANDARD	PROPOSED HYDRO TRANSFORMER
PROPOSED UTILITY POLE	PROPOSED CATCHBASIN
PROPOSED HYDRO POLE	PROPOSED DOUBLE CATCHBASIN
PROPOSED SIGN	PROPOSED DITCH INLET CATCHBASIN
PROPOSED HYDRO TRANSFORMER	PROPOSED DITCH INLET CATCHBASIN (TYPE A)
PROPOSED CATCHBASIN	PROPOSED DITCH INLET CATCHBASIN (TYPE B)
PROPOSED DOUBLE CATCHBASIN	PROPOSED CATCHBASIN MANHOLE
PROPOSED DITCH INLET CATCHBASIN	PROPOSED DOUBLE CATCHBASIN MANHOLE
PROPOSED DITCH INLET CATCHBASIN (TYPE A)	PROPOSED DITCH INLET CATCHBASIN MANHOLE (TYPE A)
PROPOSED DITCH INLET CATCHBASIN (TYPE B)	PROPOSED DITCH INLET CATCHBASIN MANHOLE (TYPE B)
PROPOSED CATCHBASIN MANHOLE	PROPOSED STORM MANHOLE
PROPOSED DOUBLE CATCHBASIN MANHOLE	PROPOSED SANITARY MANHOLE
PROPOSED DITCH INLET CATCHBASIN MANHOLE (TYPE A)	PROPOSED FIRE HYDRANT
PROPOSED DITCH INLET CATCHBASIN MANHOLE (TYPE B)	PROPOSED WATERMAIN VALVE
PROPOSED STORM MANHOLE	PROPOSED CURB STOP
PROPOSED SANITARY MANHOLE	PROPOSED REDUCER
PROPOSED FIRE HYDRANT	PROPOSED FIRE DEPARTMENT CONNECTION
PROPOSED WATERMAIN VALVE	EXISTING CATCHBASIN
PROPOSED CURB STOP	EXISTING DOUBLE CATCHBASIN
PROPOSED REDUCER	EXISTING DITCH INLET CATCHBASIN
EXISTING CATCHBASIN	EXISTING STORM MANHOLE
EXISTING DOUBLE CATCHBASIN	EXISTING CATCHBASIN MANHOLE
EXISTING DITCH INLET CATCHBASIN	EXISTING DOUBLE CATCHBASIN MANHOLE
EXISTING STORM MANHOLE	EXISTING SANITARY MANHOLE
EXISTING CATCHBASIN MANHOLE	EXISTING FIRE HYDRANT
EXISTING DOUBLE CATCHBASIN MANHOLE	EXISTING WATERMAIN VALVE
EXISTING SANITARY MANHOLE	EXISTING CURB STOP
EXISTING FIRE HYDRANT	EXISTING STORM SERVICE
EXISTING WATERMAIN VALVE	EXISTING WATERMAIN
EXISTING CURB STOP	EXISTING FIRE DEPARTMENT CONNECTION
EXISTING STORM SERVICE	EXISTING WELL
EXISTING WATERMAIN	PROPOSED SANITARY SEWERSERVICE
EXISTING FIRE DEPARTMENT CONNECTION	PROPOSED STORM SEWERSERVICE
EXISTING WELL	PROPOSED WATERMANSERVICE
PROPOSED SANITARY SEWERSERVICE	EXISTING SANITARY SERVICE
PROPOSED STORM SEWERSERVICE	EXISTING STORM SERVICE
PROPOSED WATERMANSERVICE	EXISTING WATERMAIN
EXISTING SANITARY SERVICE	PROPOSED SUBURBAN
EXISTING STORM SERVICE	
EXISTING WATERMAIN	
PROPOSED SUBURBAN	

- GENERAL NOTES**
- THIS SET OF PLANS SHALL NOT BE USED FOR CONSTRUCTION UNTIL STAMPED BY THE DESIGN ENGINEER AND APPROVED BY THE LOCAL MUNICIPALITY.
 - NO CHANGES ARE TO BE MADE WITHOUT THE APPROVAL OF THE DESIGN ENGINEER.
 - THIS PLAN MAY NOT BE REPRODUCED IN WHOLE OR IN PART WITHOUT THE PERMISSION OF WALTERFEDY.
 - THE POSITION OF POLE LINES, CONDUITS, WATERMANS, SEWERS, AND OTHER UNDERGROUND AND OVERGROUND UTILITIES AND STRUCTURES IS NOT NECESSARILY SHOWN ON THE CONTRACT DRAWINGS AND, WHERE SHOWN, THE ACCURACY OF THE POSITION OF SUCH UTILITIES AND STRUCTURES IS NOT GUARANTEED. BEFORE STARTING WORK, THE CONTRACTOR SHALL VERIFY THEMSELVES OF THE EXACT LOCATION OF ALL SUCH UTILITIES AND STRUCTURES AND SHALL ASSUME ALL LIABILITY FOR DAMAGE TO THEM AND TRADE NOT LOCATED PRIOR TO CONSTRUCTION.
 - ANY AREA DISTURBED DURING CONSTRUCTION SHALL BE RESTORED TO ITS ORIGINAL CONDITION OR BETTER TO THE SATISFACTION OF THE CONSULTANT AND AUTHORITY HAVING JURISDICTION. THE CONTRACTOR IS RESPONSIBLE FOR RESTORING ALL DAMAGED AND/OR DISTURBED PROPERTY WITHIN THE MUNICIPAL RIGHT-OF-WAY TO MUNICIPAL STANDARDS.
 - ALL HEALTH AND SAFETY RELATED SIGNAGE MUST BE POSTED AT THE SITE AS REQUIRED BY APPLICABLE LAW AND BEST MANAGEMENT PRACTICES.
 - AT THE END OF CONSTRUCTION, THE CONTRACTOR SHALL PROVIDE THE CONSULTANT WITH A DIGITAL FILE OF AS-CONSTRUCTED DRAWINGS. THE DRAWINGS MUST REFLECT THE CONSTRUCTED STATE OF THE WORK. SUBMISSION OF UNALTERED DESIGN DRAWINGS AND CONTRACT CHANGES WILL NOT BE ACCEPTED.

2	2023-08-16	ISSUED FOR SPC SUBMISSION
1	2023-07-31	ISSUED FOR 50% DD SUBMISSION
0	2023-04-20	ISSUED FOR TECHNICAL SUBMISSION
#	DATE	REVISION

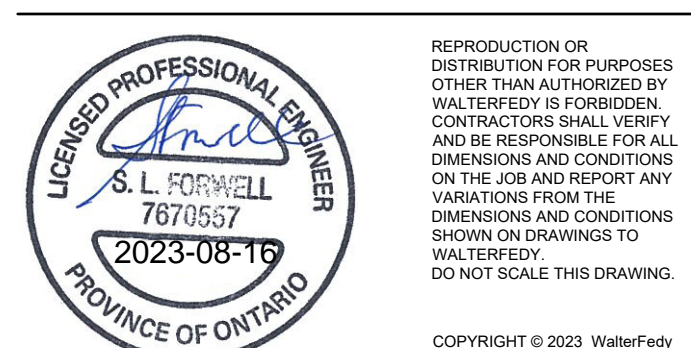

CLIENT
1DOOR4CARE: CHEO INTEGRATED TREATMENT CENTRE: PARKING GARAGE
401 SMYTH RD, OTTAWA, ON K1H8L1

TITLE
PROPOSED SERVICING PLAN - PARKING GARAGE

SCALE: 1:250
DRAWN BY: DR,RR
REVIEWED BY: RK
JOB NUMBER: 2021-0821-10
PLOT DATE: 2023-08-15
DRAWING NUMBER

CP1201
PLAN # 18912
DEVELOPMENT # D07-12-22-0170

