

PART OF BLOCKS 19 & 23 REGISTERED PLAN 4M-356 CITY OF OTTAWA FARLEY, SMITH & DENIS SURVEYING LTD. 2022

Scale 1: 200 0 2.5 5 10 15 20 metres

Metric Note Distances and coordinates on this plan are in metres and can be converted to feet by dividing by 0.3048.

Bearing Note Bearings are astronomic and are referred to the westerly limit of Cardevco Road having a bearing of N 41° 04' 20" W as shown on Plan 4M-356.

Elevation Notes 1. Elevations shown are geodetic and are referred to Geodetic Datum CGVD-1928 -1978.

Utility Notes 1. This drawing cannot be accepted as acknowledging all of the utilities and it will be the responsibility of the user to contact the respective utility authorities for confirmation.

Notes & Legend Denotes Survey Monument Planted, Survey Monument Found, Standard Iron Bar, Short Standard Iron Bar, Iron Bar, Witness, Measured, Registered Plan 4M-356, Plan 4R-8368, Plan 4R-12072, Plan 4R-7616, Overhead Wires, Utility Pole, Anchor, Light Standard, Wood Post, Corrugated Steel Pipe, Gas Meter, Bell Terminal Box, Sign, Air Conditioner, Diameter, Security Chain Link Fence, Chain Link Fence, Metal Fence, Concrete Retaining Wall, Stone Retaining Wall, Invert, Top of Pipe, Underside of Eave, Top of Foundation, Centreline, Location of Elevations, Top of Wall Elevation, Property Line, Deciduous Tree - The symbol shown denotes location and trunk diameter only.

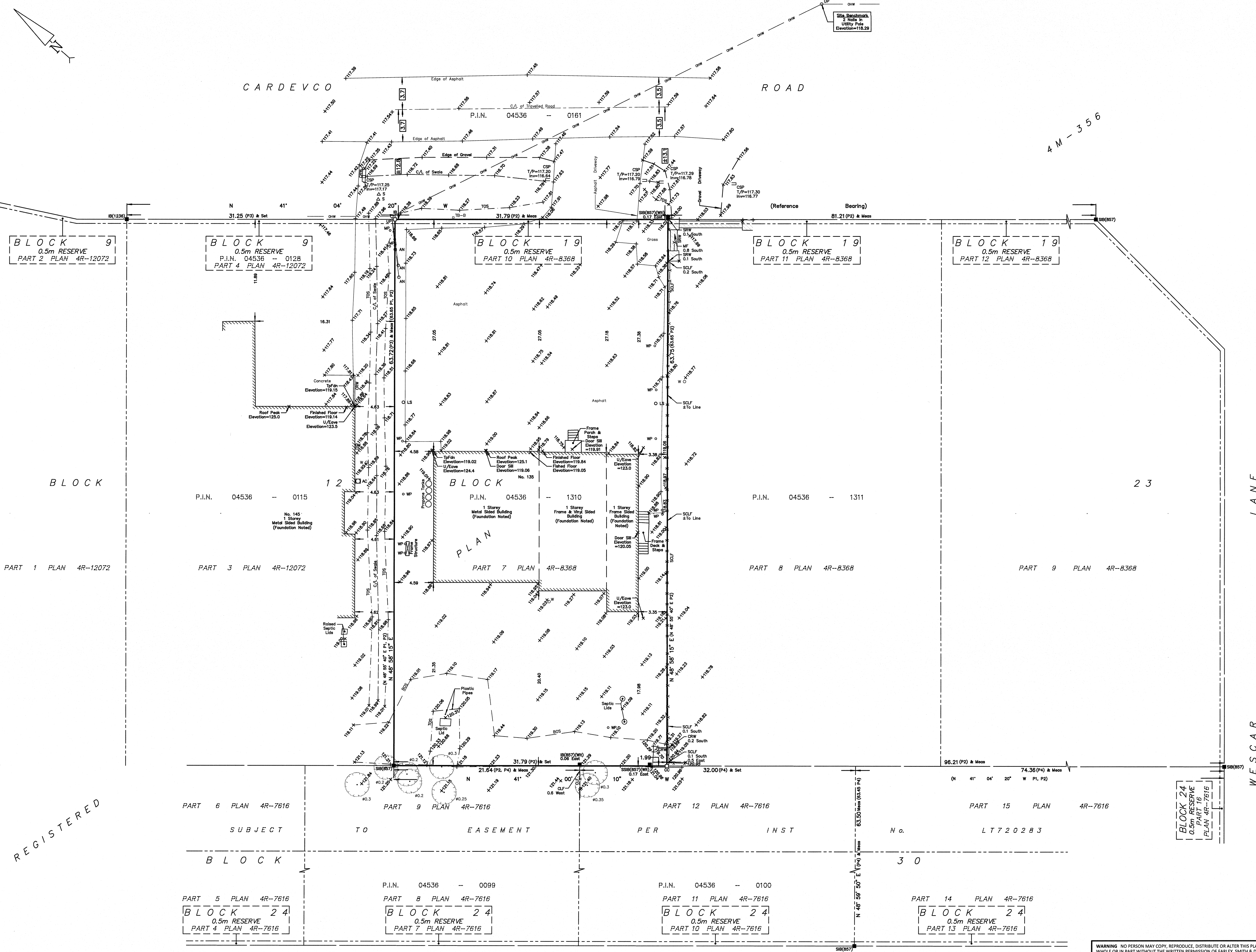

REGISTERED

WARNING NO PERSON MAY COPY, REPRODUCE, DISTRIBUTE OR ALTER THIS PLAN IN WHOLE OR IN PART WITHOUT THE WRITTEN PERMISSION OF FARLEY, SMITH & DENIS SURVEYING LTD.

Revision Note: Revised to show the distance from the property line to the centerline of travelled road. Date: Aug 24/2022. Surveyor's Certificate: I certify that this survey and plan are correct and in accordance with the Surveys Act, the Surveyors Act and the Regulations made under them.

FARLEY, SMITH & DENIS SURVEYING LTD. ONTARIO LAND SURVEYORS CANADA LAND SURVEYORS

190 COLONNADE ROAD, OTTAWA, ONTARIO K2E 7J5 TEL. (613) 727-8226 FAX. (613) 727-1826