

**RICKSON
OUTHET
ARCHITECT**

319 Daly Avenue
Ottawa - Ontario - K1N 6G6
613.728-1637 - FAX 613.728-8501

- ELEVATION NOTES:**
- 1 VERTICAL METAL SIDING - W1
 - 2 KAWNEER TRIPLE GLAZED WINDOWS
 - 3 SOLAR ARRAY PANELS
 - 4 MAN DOOR
 - 5 STRUCTURAL COLUMNS, COATED WITH INTUMESCENT FIRE RESISTANT PAINT, TO UIS SOFFIT, 1HR FRR, TYPICAL
 - 6 500mm Ø CONCRETE PROTECTION (BOLLARD)
 - 7 IRIIDIAN SPECTRAL TECHNOLOGIES - REINSTALLED - SIGNAGE BAND
 - 8 STRUCTURAL HSS COLOUMNS
 - 9 SAFETY GUARDRAIL
 - 10 PARAPET CAP
 - 11 REINSTALLED CANOPY
 - 12 RESERVED
 - 13 EXISTING TO REMAIN (TONED)
 - 14 HYDRAULIC ELEVATOR

2	SITE PLAN CONTROL	DEC 9 22
1	PERMIT	SEPT 30 22

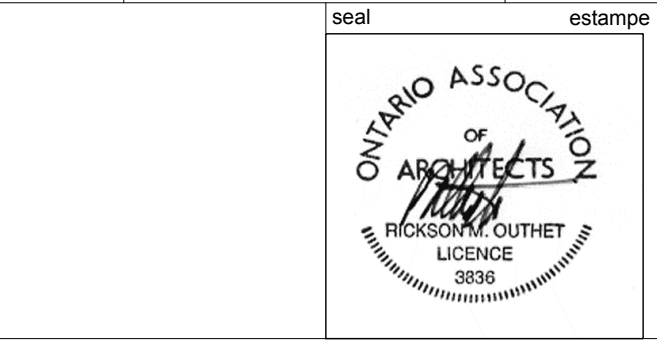

Project Title: **IRIIDIAN SPECTRAL TECHNOLOGIES EXPANSION**
2700 SWANSEA, OTTAWA, ONTARIO.

**BUILDING ELEVATIONS
NEW**

Designed by: R. O. / J.G. Conçu par
Date: MARCH 9 2022
Drawn: J.G. Dessiné
Date: MARCH 9 2022
Approved: R. O. Approuvé
Date: MARCH 9 2022
Project no.: 2021-08 No. du projet

Scale: AS SHOWN Echelle
Drawing no.: A4 No. du dessin

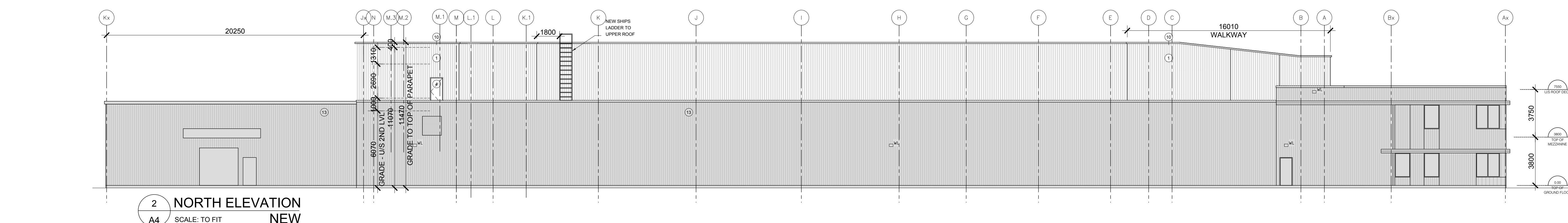

**2 NORTH ELEVATION
NEW**
SCALE: TO FIT

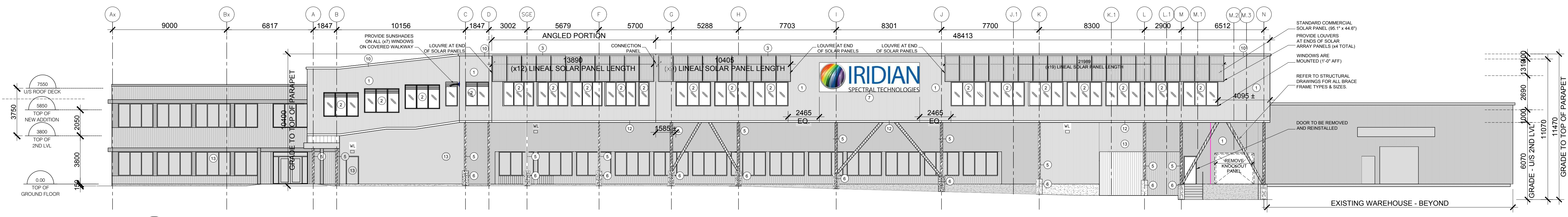

**2 SOUTH ELEVATION
NEW**
SCALE: TO FIT

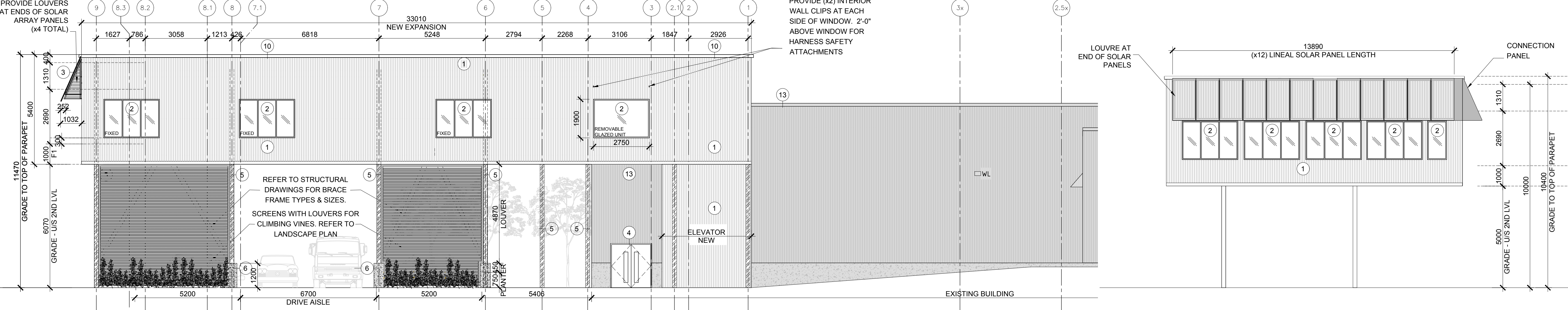

**3 EAST ELEVATION
NEW**
SCALE: 1:100

**3a SOUTH / WEST "ANGLED" ELEVATION
NEW**
SCALE: 1:100

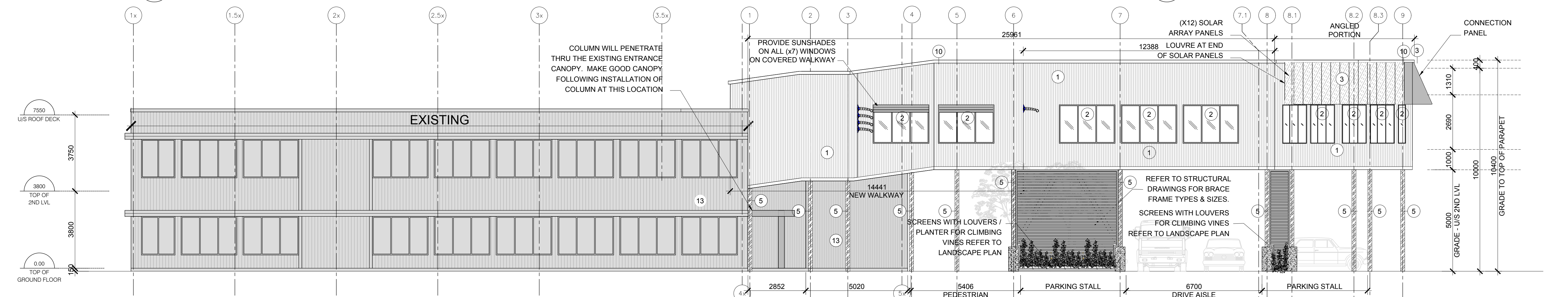

**4 WEST ELEVATION
NEW**
SCALE: 1:100