

NOTES:
TREES ARE TO BE INSTALLED AS PER CITY STANDARD DETAILS; SOIL VOLUME AS PER BELOW NOTES AND MATRIX ON SHEET L-01.

- STANDARD TREE SOIL VOLUMES QUANTITIES INCLUDE THE TOP 900-1000mm OF SOIL/EXISTING SUBSOIL LAYER TO CALCULATE TOTAL SOIL VOLUMES REQUIRED BY THE CITY OF OTTAWA FOR SUSTAINABLE TREE GROWTH. WHERE LARGER SOFT AREAS ARE AVAILABLE, THE TOP 400-500mm LAYER IS USED TO CALCULATE SOIL VOLUMES.
- WHERE EXISTING MATERIAL BELOW THE SPECIFIED TOPSOIL IS NOT CONDUCTIVE TO TREE GROWTH, AN ADDITIONAL LAYER OF PLANTING MEDIUM IS TO BE INSTALLED BELOW SPECIFIED TOPSOIL DEPTH TO OBTAIN THE SOIL VOLUME DEPTH REQUIRED.
- REFER TO SOIL VOLUME MATRIX AND PLANS FOR AREA WHERE TREE SOIL VOLUMES ARE REQUIRED.

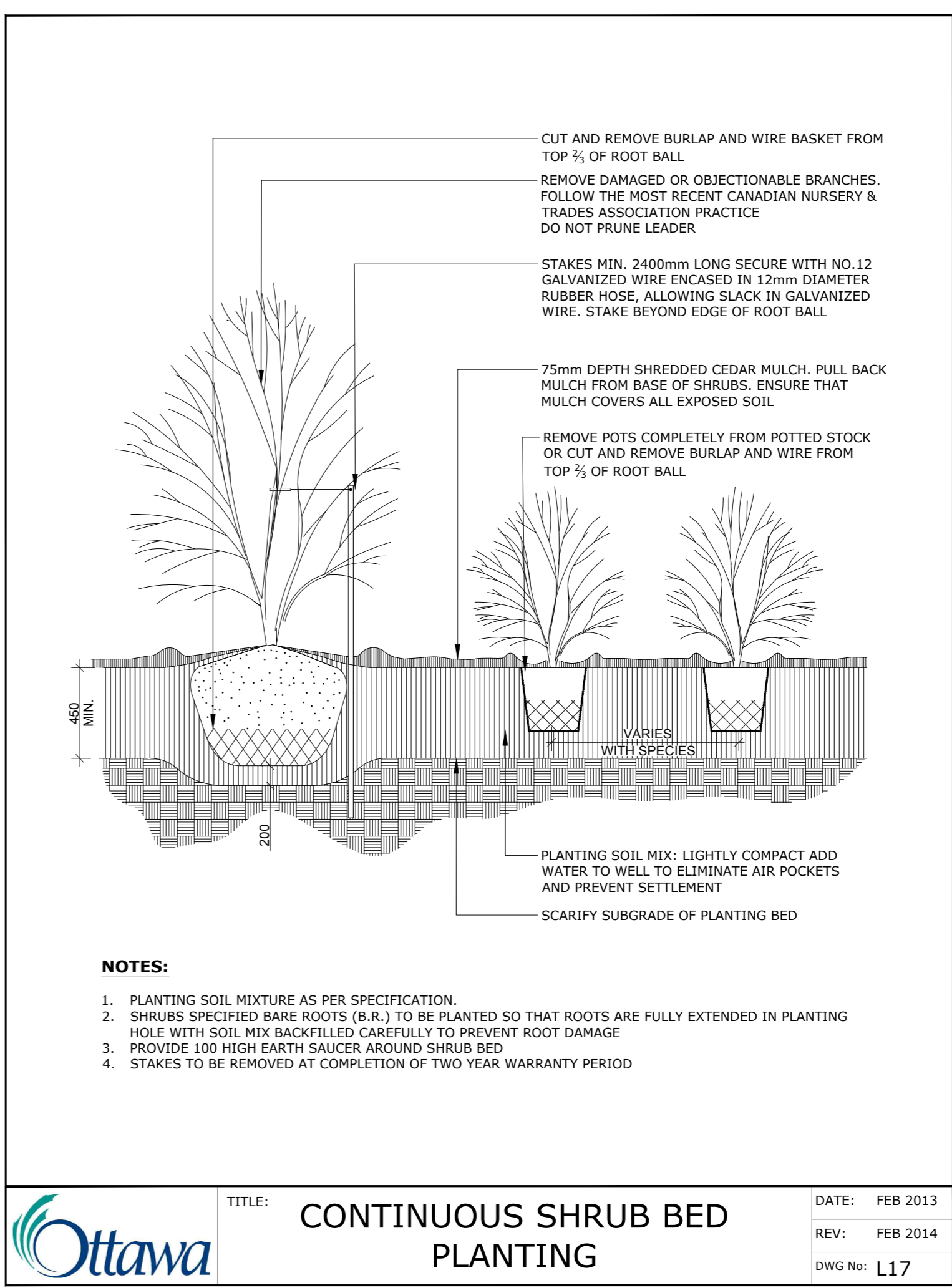
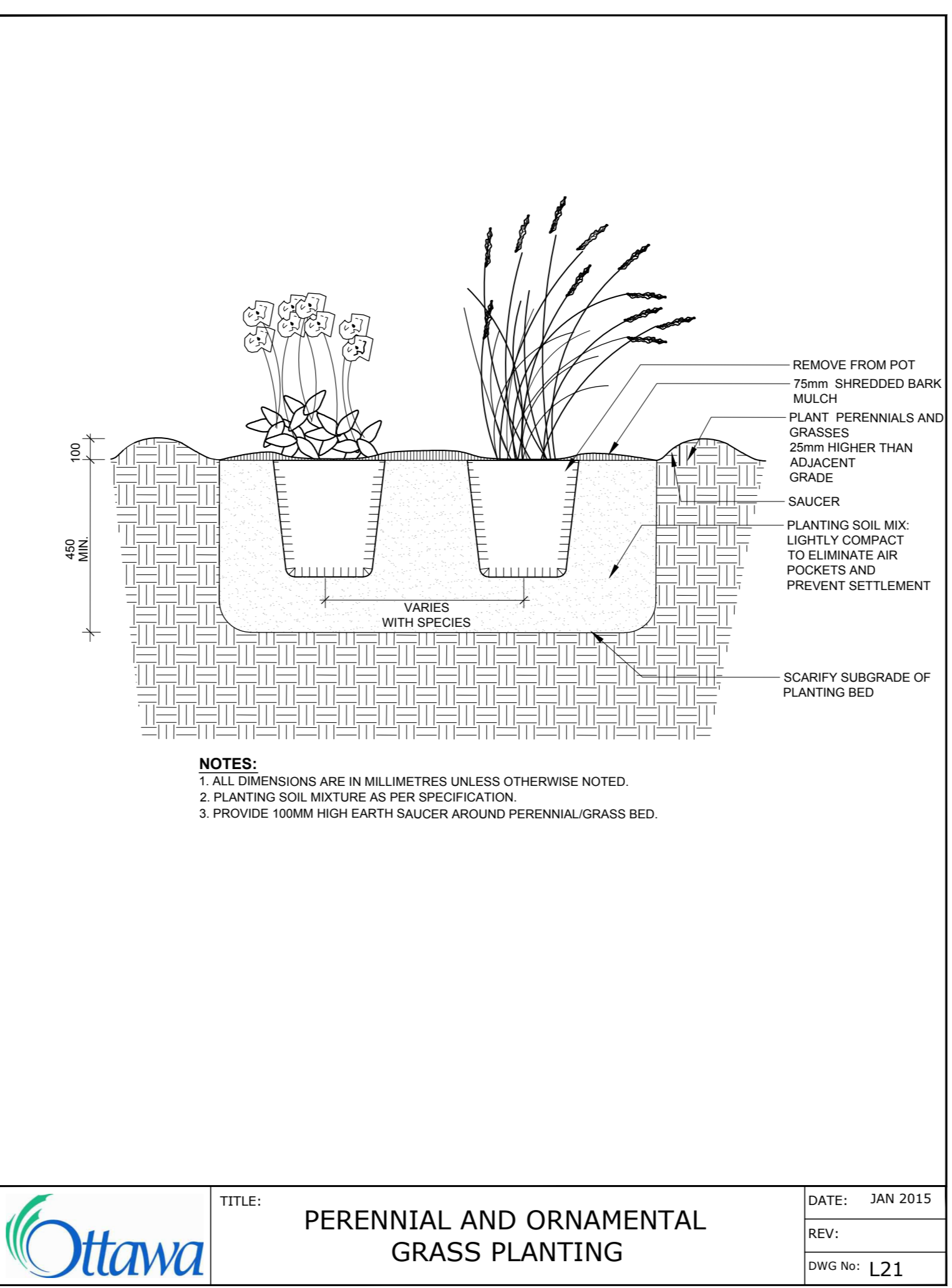
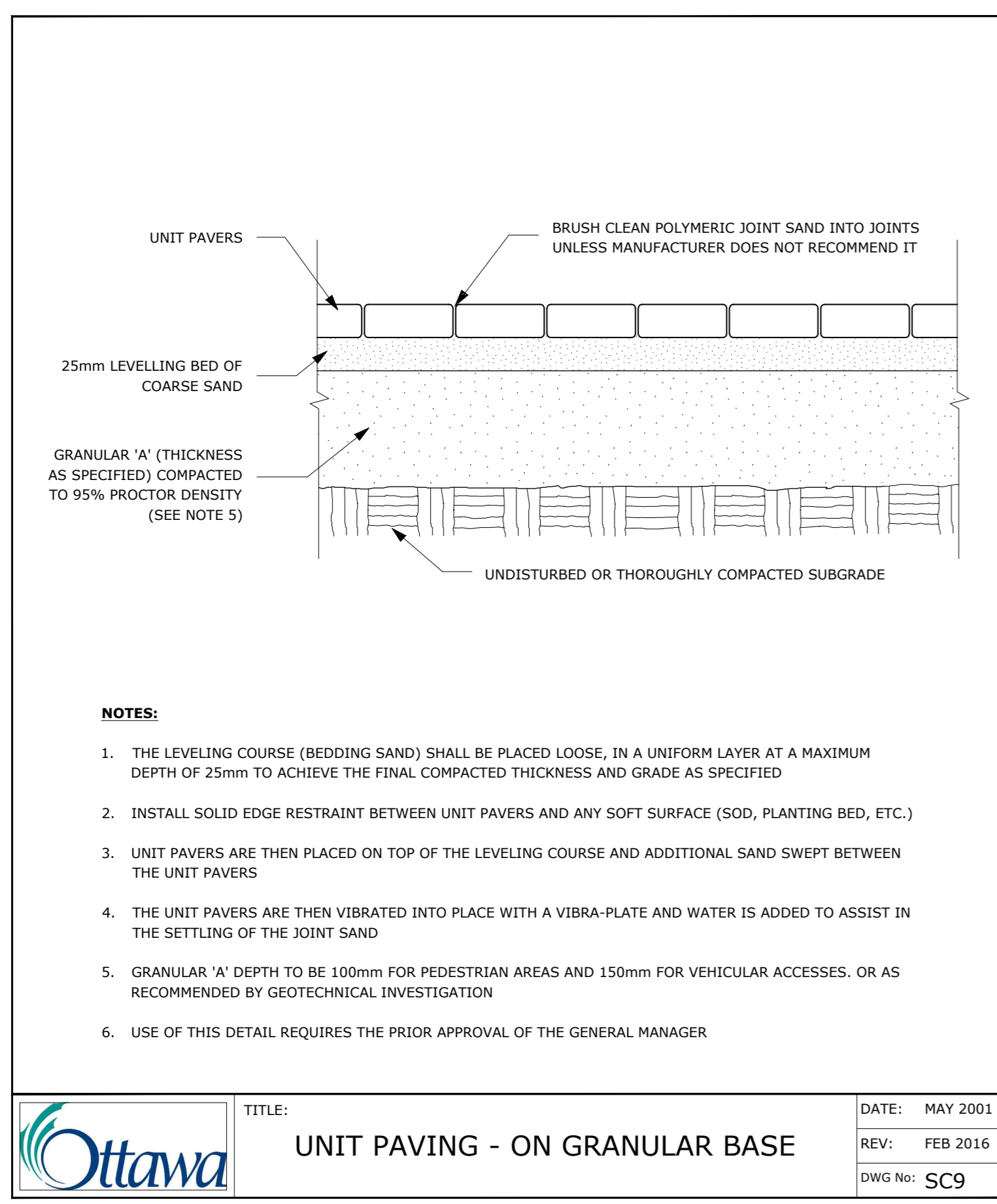
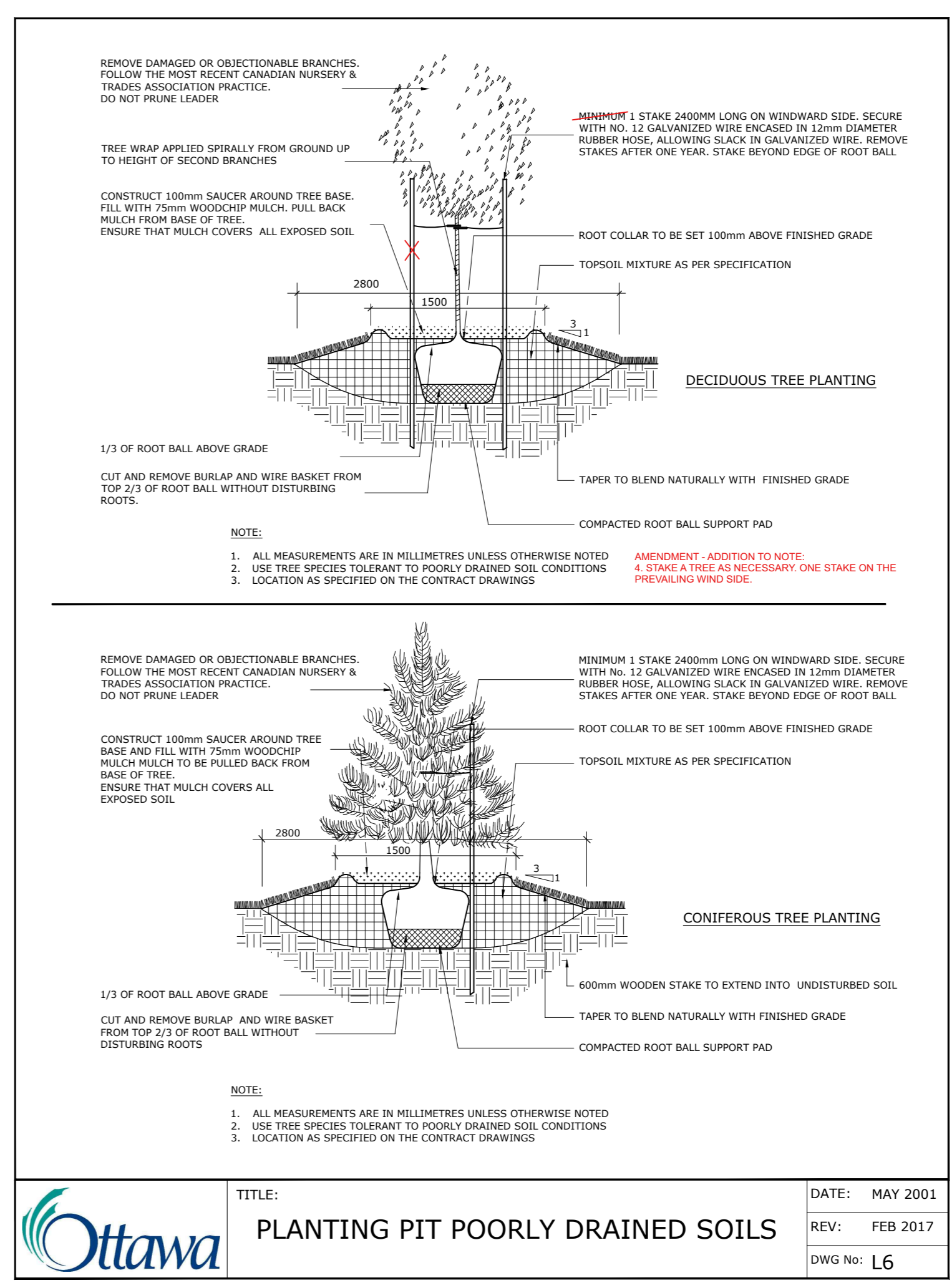
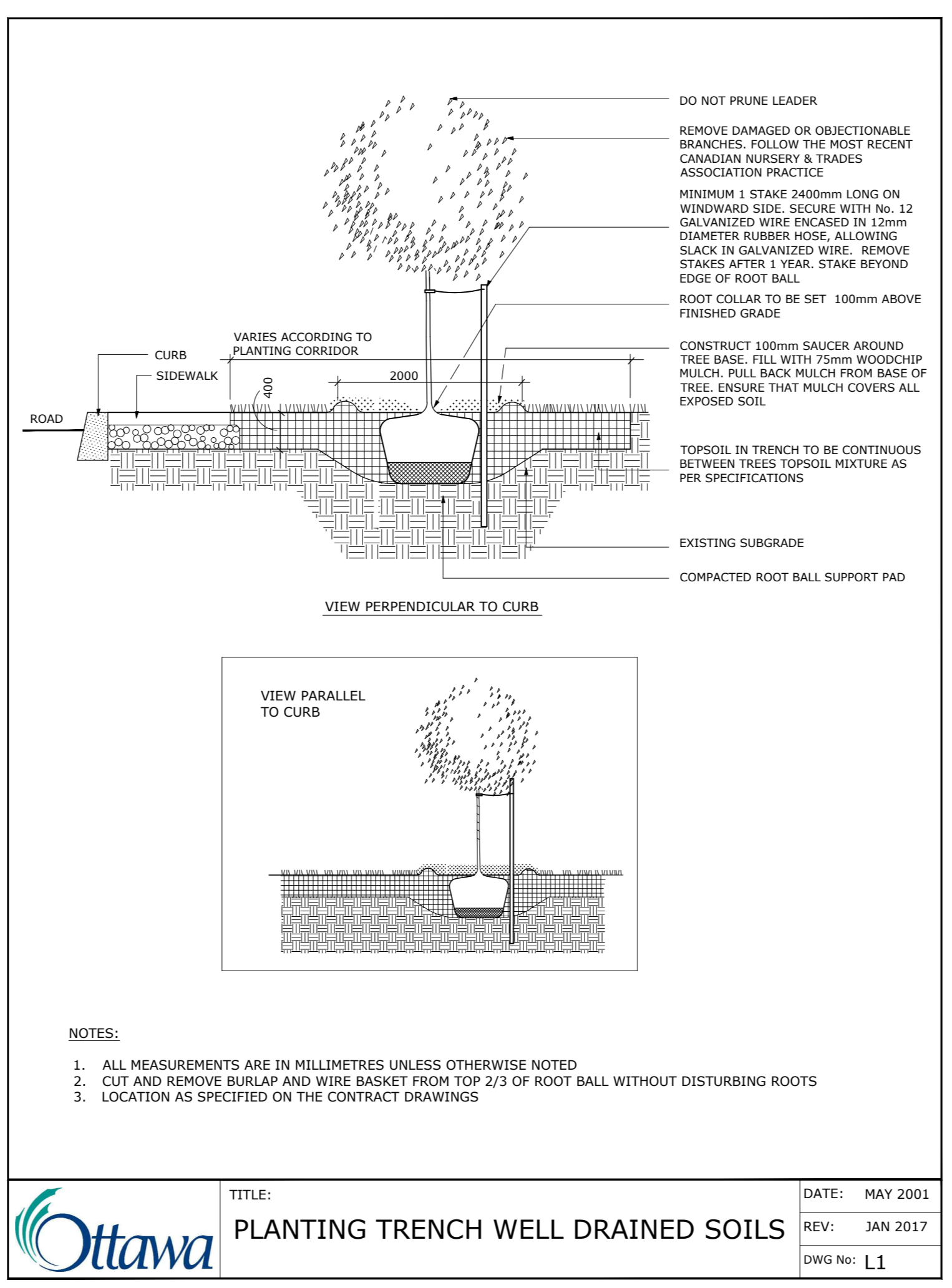

6		
5		
4		
3	Issued for Site Plan Application	2023/08/31
2	Issued for Site Plan Application	2023/06/30
1	Issued for Site Plan Application	2022/12/21

ARCHITECT: [Signature]

CONSULTANT: [Signature]

ASSOCIATION OF LANDSCAPE ARCHITECTS OF ONTARIO

PROJECT / LOCATION

4-Storey Mixed Use Building
 8743169 Canada Ltd
 2663 Innes Road
 Ottawa, Ontario

DATE: DESIGNED BY / CONDU PAR: [Signature]
 A.A. / T.F.
 DRAWN BY / DESINE PAR: [Signature]
 T.F.
 PROJECT NO: 22-1704

CHECKED BY / VERIFIE PAR: M.R.
 SCHELETTEILLE
 SHEET NO: L-03.