

**NOTES:**  
**TREES ARE TO BE INSTALLED AS PER CITY STANDARD DETAILS; SOIL VOLUME AS PER BELOW NOTES AND MATRIX ON SHEET L-01.**

- STANDARD TREE SOIL VOLUMES QUANTITIES INCLUDE THE TOP 900-1000mm OF SOIL/EXISTING SUBSOIL LAYER TO CALCULATE TOTAL SOIL VOLUMES REQUIRED BY THE CITY OF OTTAWA FOR SUSTAINABLE TREE GROWTH. WHERE LARGER SOFT AREAS ARE AVAILABLE, THE TOP 400-500mm LAYER IS USED TO CALCULATE SOIL VOLUMES.
- WHERE EXISTING MATERIAL BELOW THE SPECIFIED TOPSOIL IS NOT CONDUCTIVE TO TREE GROWTH, AN ADDITIONAL LAYER OF PLANTING MEDIUM IS TO BE INSTALLED BELOW SPECIFIED TOPSOIL DEPTH TO OBTAIN THE SOIL VOLUME DEPTH REQUIRED.
- REFER TO SOIL VOLUME MATRIX AND PLANS FOR AREA WHERE TREE SOIL VOLUMES ARE REQUIRED.

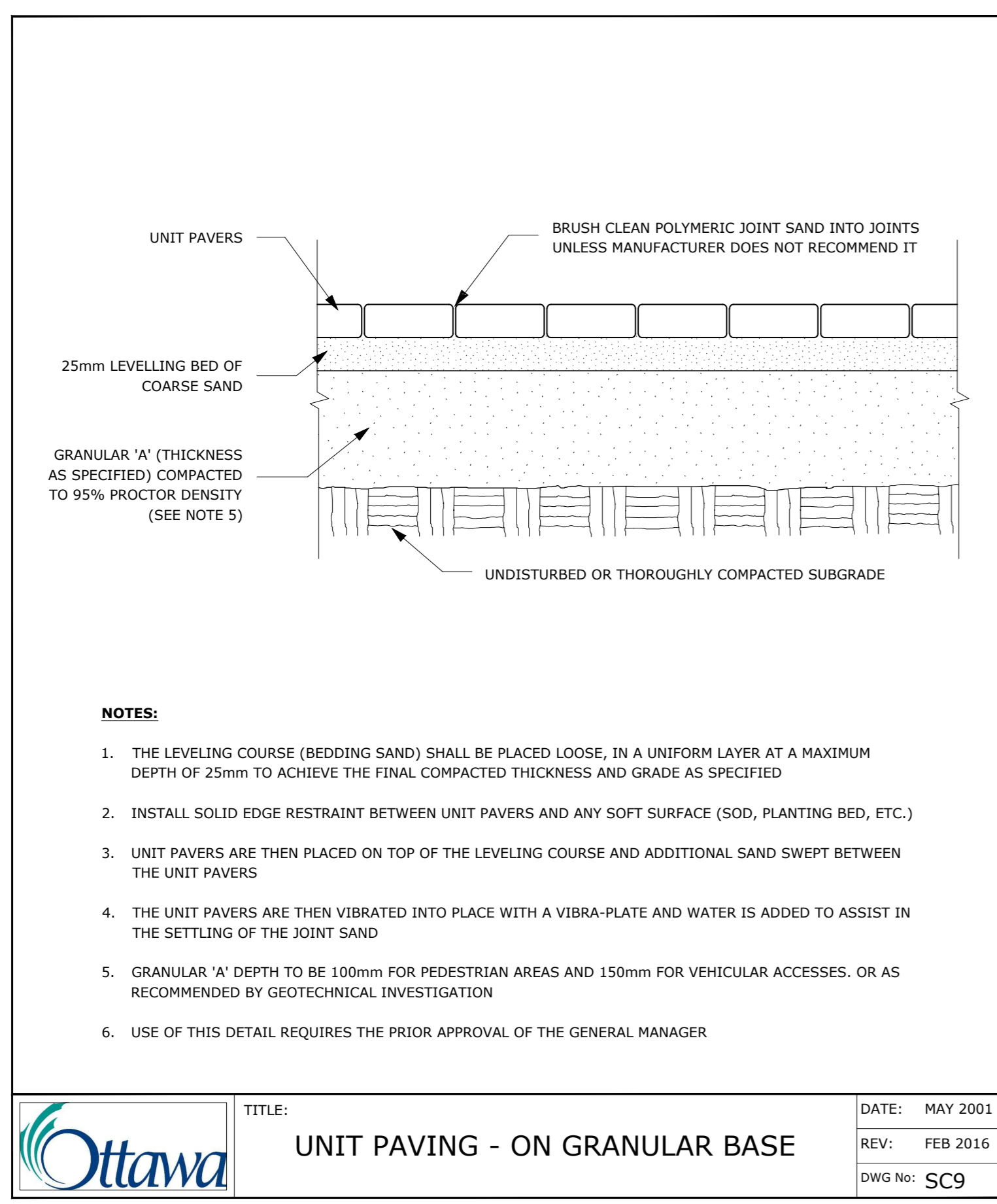

**ADDITIONAL NOTES FOR NUMBER 5: PRECAST PAVERS IN PEDESTRIAN AREAS WHERE NORMAL SNOW REMOVALS ARE DONE IS TO RECEIVE A MINIMUM 200mm GRANULAR 'A'. FURTHER ADJUSTMENTS TO BE SPECIFIED IN RELATION TO SITE CONDITIONS AND GEOTECHNICAL RECOMMENDATIONS.**

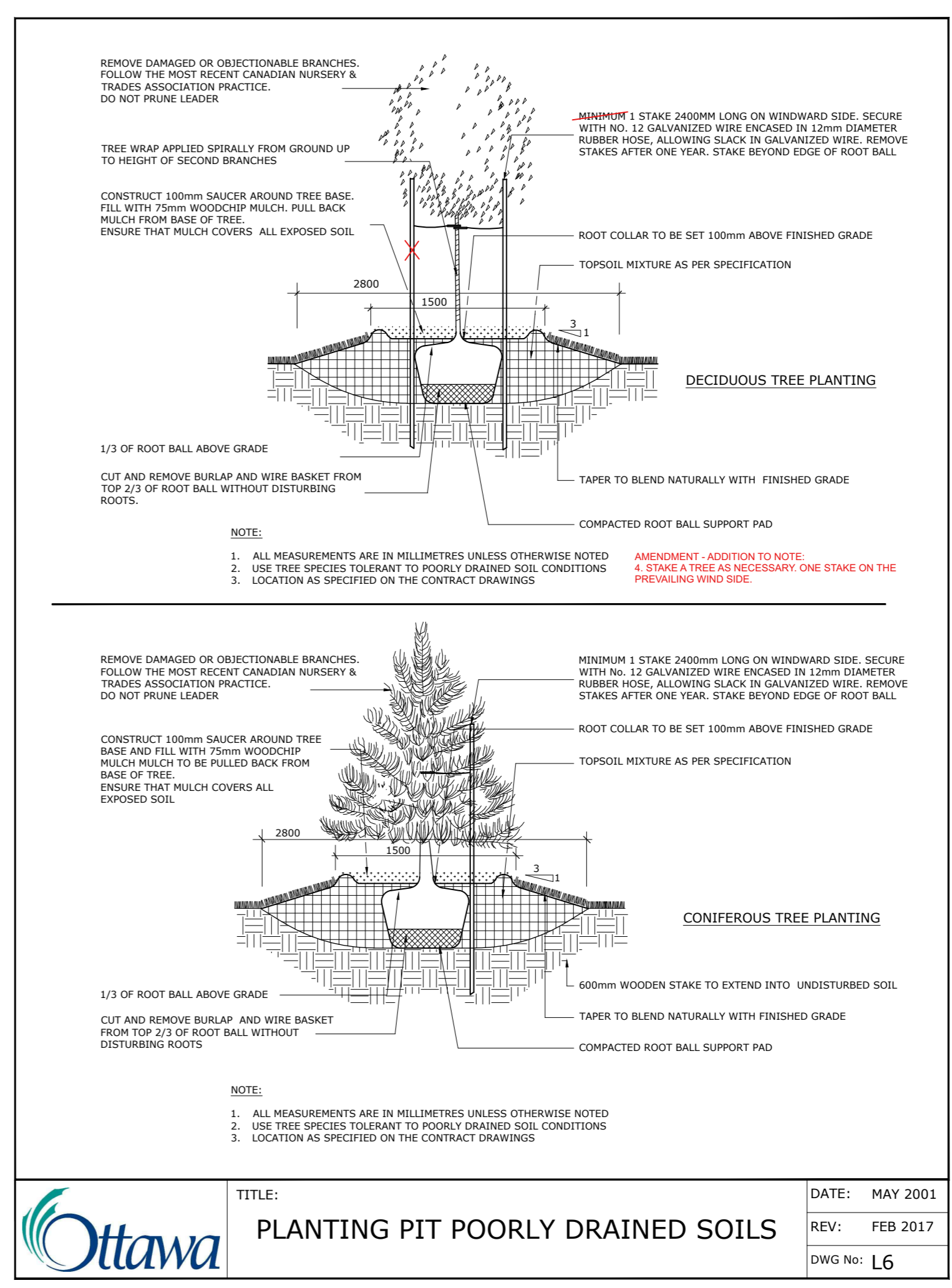
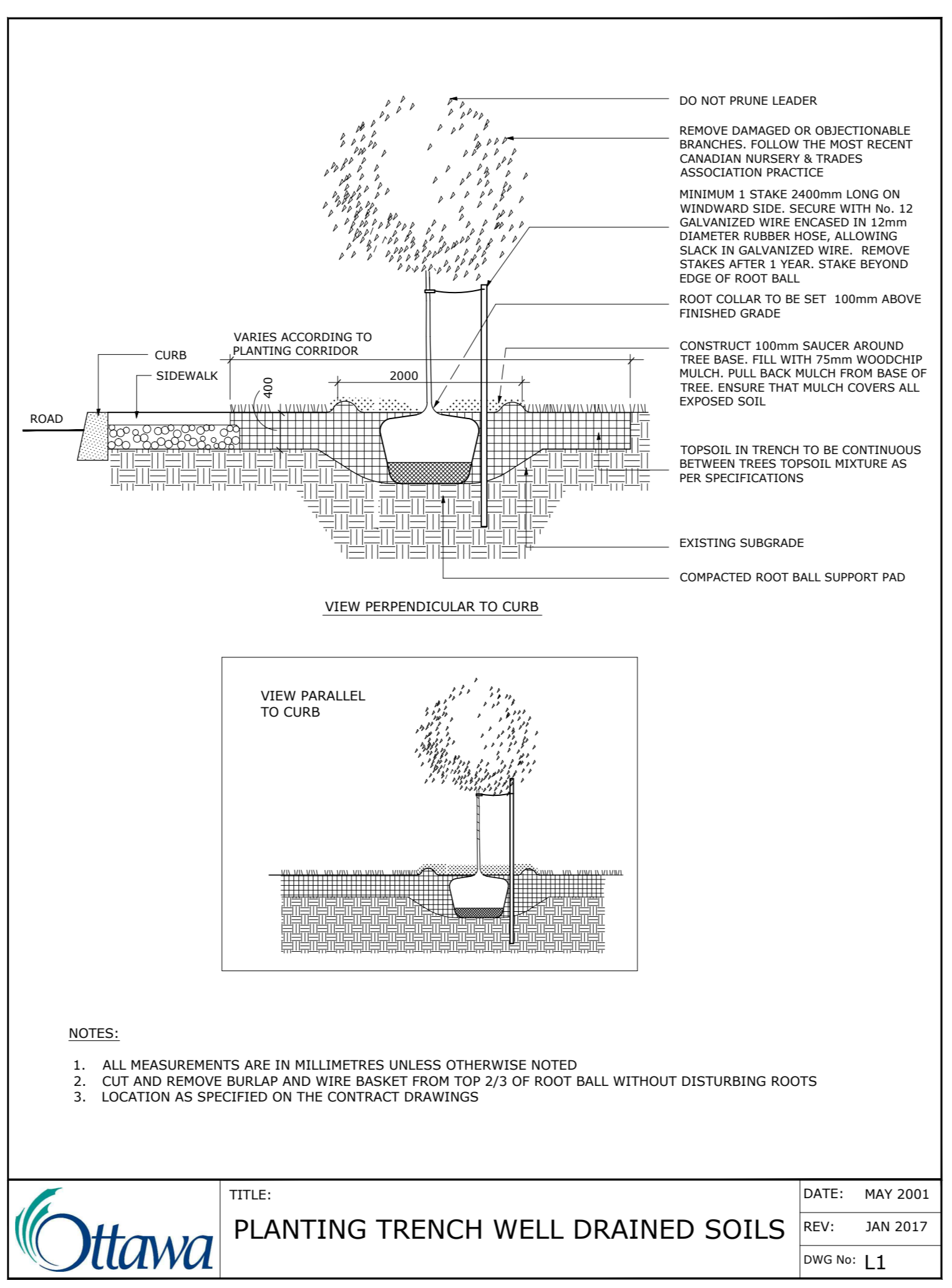
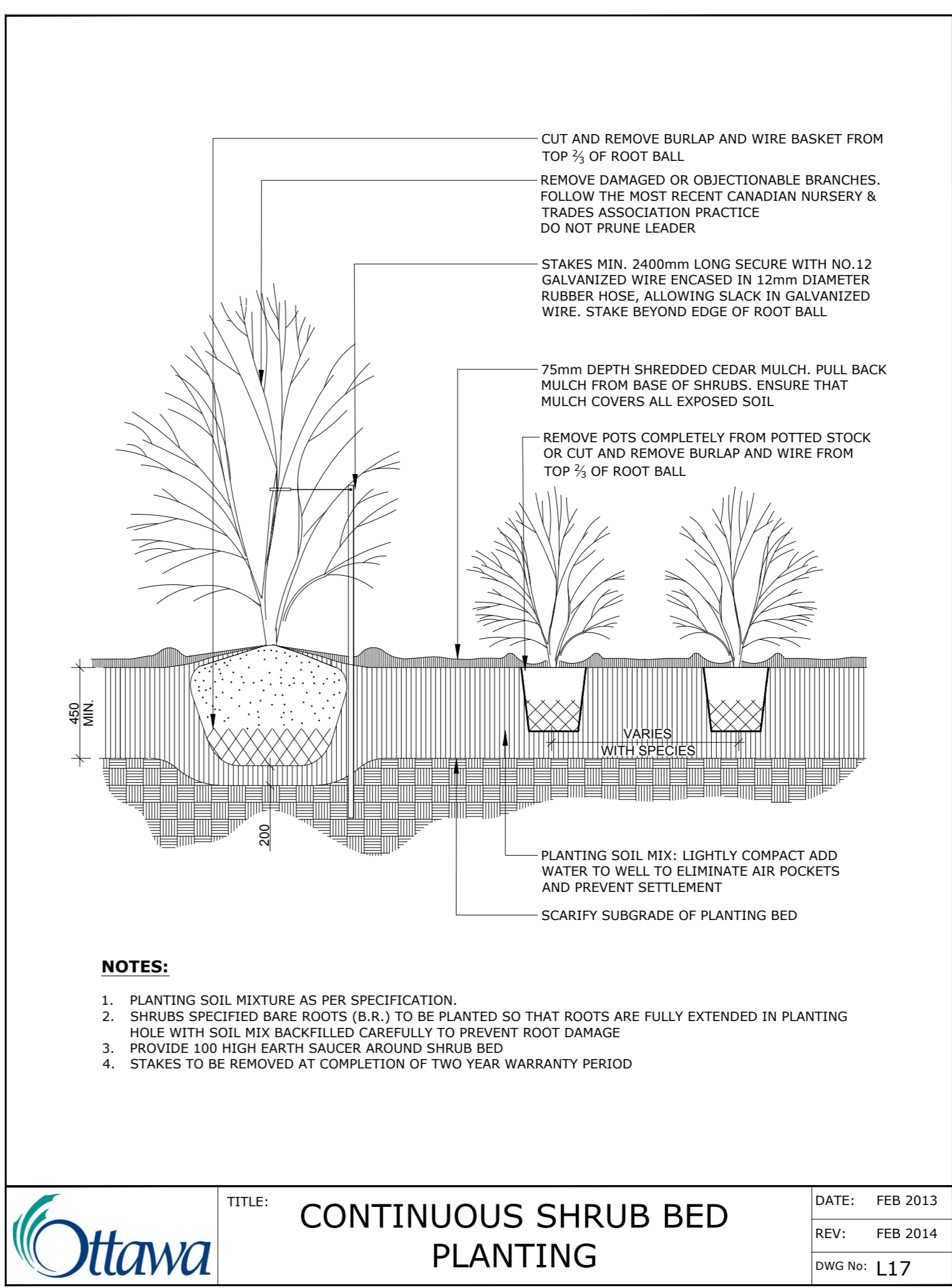
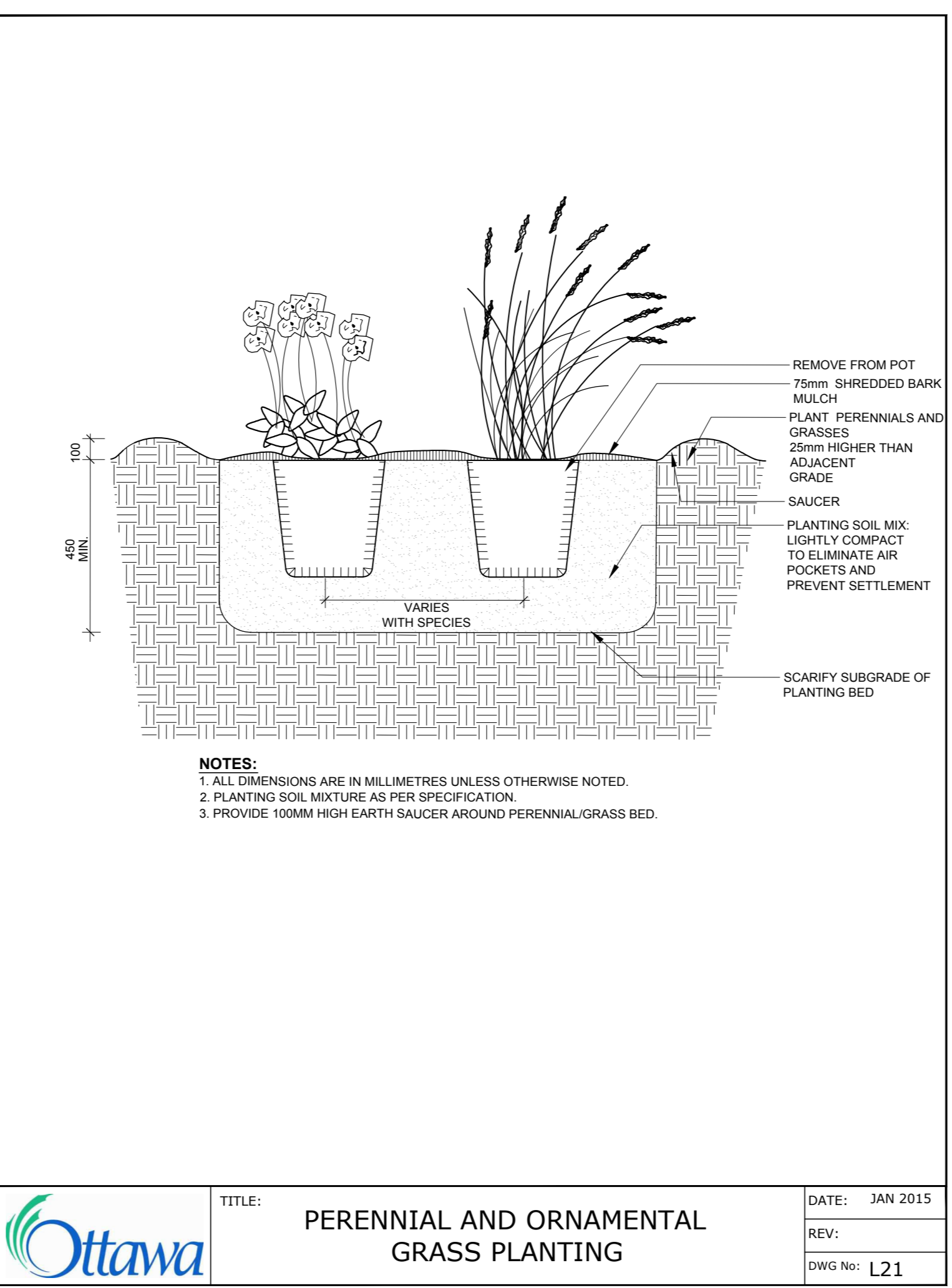

6		
5		
4		
3		
2	Issued for Site Plan Application	2023/06/30
1	Issued for Site Plan Application	2022/12/21

ARCHITECT: [Signature]

CONSULTANT: [Signature]

**ASSOCIATION OF LANDSCAPE ARCHITECTS**  
 MEMBER

**PROJECT / LOCATION**  
**4-Storey Mixed Use Building**  
 8743169 Canada Ltd  
 2663 Innes Road  
 Ottawa, Ontario

**SHEET NAME:**  
**DETAILS**

DATE: DESIGNED BY / CONDU PAR M.R.	CHECKED BY / VERIFIE PAR M.R.
DRAWN BY / DESINE PAR T.F.	SCALETTECHILLE
PROJECT NO. 22-1704	SHEET NO. L-03.