

- SITE PLAN NOTES**
- 1 ASPHALT
  - 2 EXISTING STRUCTURE TO BE DEMOLISHED
  - 3 CONCRETE SIDEWALK
  - 4 SOFT LANDSCAPING
  - 5 DEPRESSED CURB
  - 6 LINE OF CANOPY ABOVE
  - 7 STEEL GUARD
  - 8 6m CORNER SIGHT TRIANGLE
  - 9 EXISTING OVERHEAD WIRES
  - 10 RETAINING WALL AND GUARD
  - 11 GLASS GUARD
  - 12 LOCATION OF SWM TANK SEE CIVIL

- SITE PLAN SYMBOLS LEGEND**
- BUILDING ENTRANCE
  - BUILDING EXIT
  - BICYCLE PARKING
  - PROPERTY LINE
  - INTERLOCKING STONE PAVERS
  - FDC FIRE DEPARTMENT CONNECTION
  - FH FIRE HYDRANT
  - NEW STREET LIGHT
  - STREET LIGHT TO BE REMOVED
  - EXISTING STREET LIGHT TO REMAIN
  - EXISTING UTILITY POLE TO REMAIN

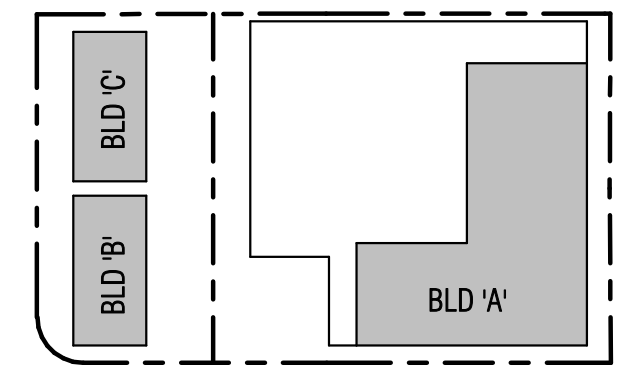

**GENERAL ARCHITECTURAL NOTES:**

1. This drawing is the property of the Architect and may not be reproduced or used without the expressed consent of the Architect.
2. Drawings are not to be scaled. The Contractor is responsible for checking and verifying all levels and dimensions and shall report all discrepancies to the Architect and obtain clarification prior to commencing work.
3. Upon notice in writing, the Architect will provide written clarification or supplementary information regarding the intent of the Contract Documents.
4. The Architectural Drawings are to be read in conjunction with all other Contract Documents including Project Manuals and the Structural, Mechanical and Electrical Drawings.
5. Positions of proposed or finished Mechanical or Electrical devices, fittings and fixtures are indicated on the Architectural Drawings. Locations shown on the Architectural Drawings shall govern over Mechanical and Electrical Drawings.
6. These documents are not to be used for construction unless specifically noted for such purpose.

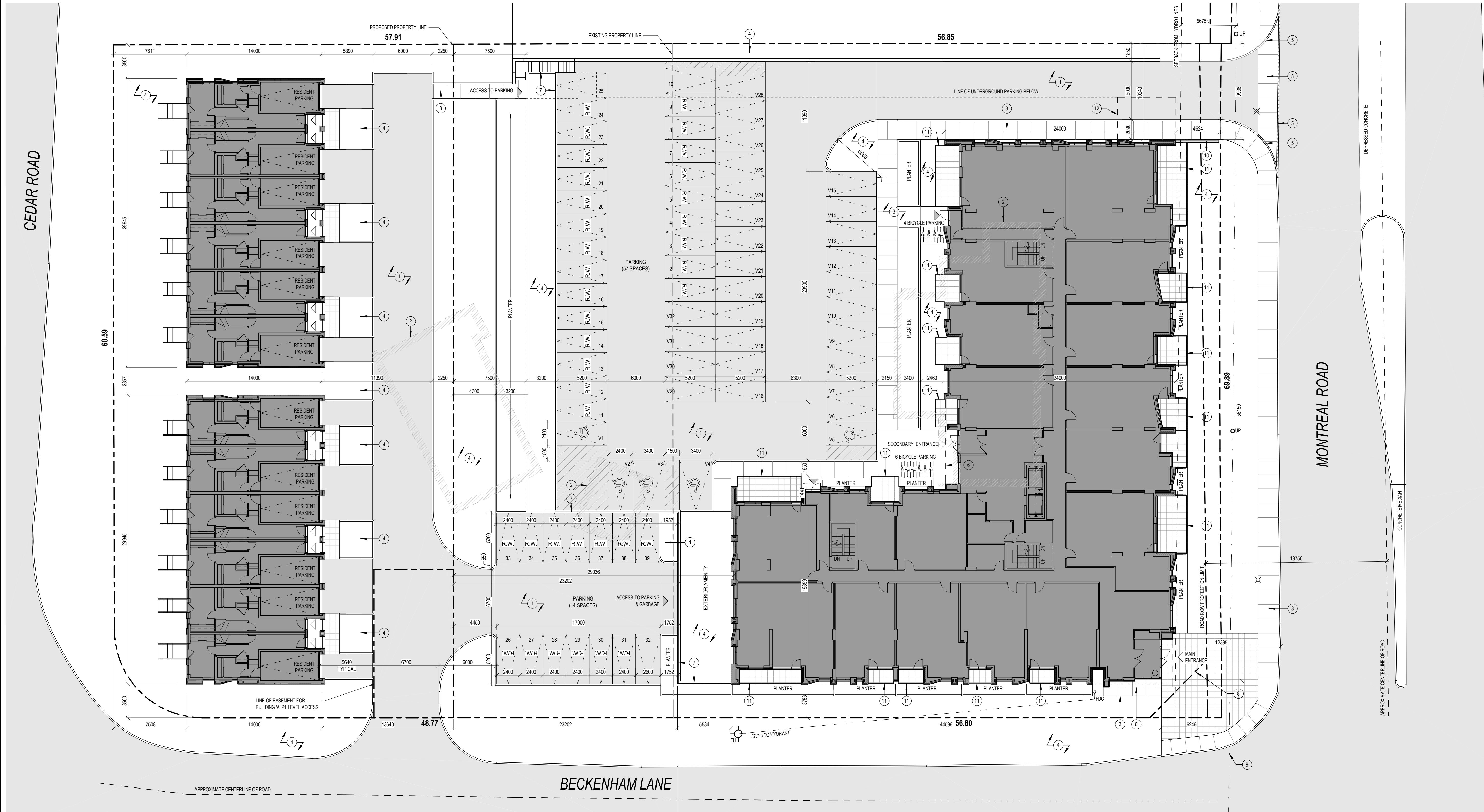

1 ISSUED FOR SPC 2022-12-20  
**ISSUE RECORD**



**project1 studio**  
 Project1 Studio Incorporated  
 (613.884.9339 | mail@project1studio.ca)

**1765 MONTREAL RD**  
 1765 Montreal Road  
 Ottawa, ON

PROJ SCALE DRAWN REVIEWED  
 2107 NOTED BH/JH RMK

**SITE PLAN**

Site Statistics Building A (9-Storey Apartment)	
Zoning Designation:	R1AA (Proposed Reasoning to AM10)
Lot Width:	69.9m
Total Lot Area:	5548.9m <sup>2</sup>
Average Existing Grade:	n/a
Gross Floor Area:	17147m <sup>2</sup>
Floor Space Index:	3.08
Proposed Development - 159 Unit Mid-Rise Apartment	
Zoning Mechanism	Required Provided
Minimum Lot Width (F-185)(b)	- 69.9m
Minimum Lot Area (F-185)(a)	- 5548.9m <sup>2</sup>
Min. Front Yard Setback (S-185)(10)(b)(i))	0m 4.6m
Min. Interior Side Yard Setback (S-185)(10)(d))	≤20m from street: 3m >20m from street: 7.5m 10.2m 10.2m
Min. Corner Side Yard Setback (S-185)(10)(b)(ii))	0m 3.8m
Min. Rear Yard Setback (S-185)(10)(d))	7.5m 7.5m
Maximum Building Height (S-185)(10)(j))	≤20m from rear lot line abutting res. zone: 11m 20-30m from rear lot line abutting res. zone: 20m >30m from rear lot line abutting res. zone: 30m 4m (parking podium) 12.2m (level 5 terrace) 27.45m (level 9 roof)
Min. Building Height (S-185)(10)(k))	≤10m of front or corner lot line: 7.5 m or 2 storeys 27.45m
Parking Space Rates (101 (Sch. 1A - Area C))	191 Spaces 1.2 spaces / unit for 159 units - Table 101(R12-1)(V) 162 Spaces (85% of requirement)
Minimum Visitor Parking Rates (102 (Sch. 1A - Area C))	32 Spaces 0.2 spaces/unit for 159 units - Table 102(III) 32 Spaces
Bicycle Parking Rates (Table 111A (Sch. 1 - Area C))	80 Spaces 0.5 spaces/unit for 159 units [111A(b)(ii)] 90 Spaces
Total Amenity Area (Table 137(4)(ii))	954m <sup>2</sup> 6m <sup>2</sup> /unit for 159 units 1611m <sup>2</sup>
Communal Amenity Area (Table 137(4)(ii))	477m <sup>2</sup> Min. 50% of Total Amenity Area 579m <sup>2</sup>

Site Statistics Building B/C (Townhouses)	
Zoning Designation:	R1AA (Proposed Reasoning to R3Q)
Lot Width:	69.9m
Total Lot Area:	2437.6m <sup>2</sup>
Average Existing Grade:	102.98 (calculated from average of 4 points at intersection of setbacks and interior side yard)
Gross Floor Area:	1240m <sup>2</sup>
Floor Space Index:	0.51
Proposed Development - 12 Townhouses	
Zoning Mechanism	Required Provided
Minimum Lot Width (T-160A (VI))	4.5m 32.8m
Minimum Lot Area (T-160A (VI))	110m <sup>2</sup> 2437.6m <sup>2</sup>
Min. Front Yard Setback (T-160A (VII))	3m 3.5m
Min. Interior Side Yard Setback (T-160A (X))	1.2m 13.34m
Min. Corner Side Yard Setback (T-160A (VII))	3m 7.5m
Min. Rear Yard Setback (T-160A (IX))	7.5m 25% of lot depth (or max. 7.5m) 3.5m
Min. Rear Yard Area (T-160A (IX))	609.4m <sup>2</sup> 25% of lot area 124.4m <sup>2</sup>
Maximum Building Height (T-160A (VI))	10m from average existing grade 11m
Parking Space Rates (101 (Sch. 1A - Area C))	12 Spaces 1 spaces / unit for 12 units - Table 101(R9)(IV) 12 Spaces (Individual Garages)
Minimum Visitor Parking Rates (102 (Sch. 1A - Area C))	0 Spaces Section 102(4) 0 Spaces
Bicycle Parking Rates (Table 111A (Sch. 1 - Area C))	0 Spaces Section 111 0 Spaces
Total Amenity Area (Table 137(12))	0m <sup>2</sup> 0m <sup>2</sup>
Communal Amenity Area (Table 137(12))	0m <sup>2</sup> 0m <sup>2</sup>

TOPOGRAPHICAL PLAN OF SURVEY OF LOTS 24 AND 25 REGISTERED PLAN #62 CITY OF OTTAWA ANNIS, O'SULLIVAN, VOLLEBEK LTD. 2021

**SURVEY INFO**  
SCALE: NTS



4 LOCATION PLAN  
SCALE: 1:2

UNIT BREAKDOWN											
Name	Level 01	Level 02	Level 03	Level 04	Level 05	Level 06	Level 07	Level 08	Level 09	Count	Percentage
1-BEDROOM	4	6	6	6	5	5	9	10	10	61	38.4%
1-BEDROOM + DEN	8	8	8	8	8	8	1	1	1	51	32.1%
2-BEDROOM	5	5	5	5	6	6	3	4	4	43	27.0%
STUDIO	1	1	1	1	0	0	0	0	0	4	2.5%
<b>GRAND TOTAL</b>	<b>18</b>	<b>20</b>	<b>20</b>	<b>20</b>	<b>19</b>	<b>19</b>	<b>13</b>	<b>15</b>	<b>15</b>	<b>159</b>	<b>100.0%</b>

CAR PARKING (BLD. A)	
LEVEL P1	137
LEVEL 01	57
<b>GRAND TOTAL:</b>	<b>194</b>
BICYCLE PARKING (BLD. A)	
LEVEL P1	80
LEVEL 01	10
<b>GRAND TOTAL:</b>	<b>90</b>

GROSS AREA (OBC) - BUILDING A		
LEVEL P1	3820.3 m <sup>2</sup>	41121.8 ft <sup>2</sup>
LEVEL 01	1663.8 m <sup>2</sup>	17908.6 ft <sup>2</sup>
LEVEL 02	1663.8 m <sup>2</sup>	17908.6 ft <sup>2</sup>
LEVEL 03	1663.3 m <sup>2</sup>	17904.1 ft <sup>2</sup>
LEVEL 04	1659.7 m <sup>2</sup>	17864.7 ft <sup>2</sup>
LEVEL 05	1617.4 m <sup>2</sup>	17409.9 ft <sup>2</sup>
LEVEL 06	1617.4 m <sup>2</sup>	17409.9 ft <sup>2</sup>
LEVEL 07	1147.2 m <sup>2</sup>	12348.4 ft <sup>2</sup>
LEVEL 08	1151.8 m <sup>2</sup>	12397.5 ft <sup>2</sup>
LEVEL 09	1151.8 m <sup>2</sup>	12397.5 ft <sup>2</sup>
<b>GRAND TOTAL</b>	<b>17156.5 m<sup>2</sup></b>	<b>184670.8 ft<sup>2</sup></b>

RENTABLE / GROSS AREA (OBC) - BUILDING B/C		
LEVEL 01	406.7 m <sup>2</sup>	4377.6 ft <sup>2</sup>
LEVEL 02	421.9 m <sup>2</sup>	4541.3 ft <sup>2</sup>
LEVEL 03	394.6 m <sup>2</sup>	4248.0 ft <sup>2</sup>
<b>GRAND TOTAL</b>	<b>1223.2 m<sup>2</sup></b>	<b>13166.8 ft<sup>2</sup></b>

RENTABLE AREA - BUILDING A		
LEVEL 01	1337 m <sup>2</sup>	14388 ft <sup>2</sup>
LEVEL 02	1426 m <sup>2</sup>	15345 ft <sup>2</sup>
LEVEL 03	1434 m <sup>2</sup>	15440 ft <sup>2</sup>
LEVEL 04	1434 m <sup>2</sup>	15440 ft <sup>2</sup>
LEVEL 05	1391 m <sup>2</sup>	14968 ft <sup>2</sup>
LEVEL 06	1391 m <sup>2</sup>	14977 ft <sup>2</sup>
LEVEL 07	892 m <sup>2</sup>	9601 ft <sup>2</sup>
LEVEL 08	1037 m <sup>2</sup>	11159 ft <sup>2</sup>
LEVEL 09	1037 m <sup>2</sup>	11160 ft <sup>2</sup>
<b>GRAND TOTAL</b>	<b>11378 m<sup>2</sup></b>	<b>122476 ft<sup>2</sup></b>

GROSS FLOOR AREA (CITY OF OTTAWA) - BUILDING A		
LEVEL 01	1235.8 m <sup>2</sup>	13302.1 ft <sup>2</sup>
LEVEL 02	1378.6 m <sup>2</sup>	14839.6 ft <sup>2</sup>
LEVEL 03	1375.2 m <sup>2</sup>	14803.0 ft <sup>2</sup>
LEVEL 04	1375.2 m <sup>2</sup>	14803.0 ft <sup>2</sup>
LEVEL 05	1337.9 m <sup>2</sup>	14400.8 ft <sup>2</sup>
LEVEL 06	1337.9 m <sup>2</sup>	14400.8 ft <sup>2</sup>
LEVEL 07	874.4 m <sup>2</sup>	9411.6 ft <sup>2</sup>
LEVEL 08	1006.2 m <sup>2</sup>	10831.0 ft <sup>2</sup>
LEVEL 09	1006.2 m <sup>2</sup>	10831.0 ft <sup>2</sup>
<b>GRAND TOTAL</b>	<b>10927.5 m<sup>2</sup></b>	<b>117622.8 ft<sup>2</sup></b>

GROSS FLOOR AREA (CITY OF OTTAWA) - BUILDING B/C		
LEVEL 01	259.5 m <sup>2</sup>	2793.5 ft <sup>2</sup>
LEVEL 02	387.5 m <sup>2</sup>	4171.0 ft <sup>2</sup>
LEVEL 03	365.1 m <sup>2</sup>	3930.2 ft <sup>2</sup>
<b>GRAND TOTAL</b>	<b>1012.2 m<sup>2</sup></b>	<b>10894.8 ft<sup>2</sup></b>

GROSS LEASABLE FLOOR AREA (CITY OF OTTAWA) - BUILDING A		
LEVEL 01	1167.5 m <sup>2</sup>	12566.9 ft <sup>2</sup>
LEVEL 02	1311.4 m <sup>2</sup>	14115.5 ft <sup>2</sup>
LEVEL 03	1308.0 m <sup>2</sup>	14079.3 ft <sup>2</sup>
LEVEL 04	1308.0 m <sup>2</sup>	14079.3 ft <sup>2</sup>
LEVEL 05	1274.5 m <sup>2</sup>	13718.5 ft <sup>2</sup>
LEVEL 06	1274.5 m <sup>2</sup>	13718.5 ft <sup>2</sup>
LEVEL 07	940.4 m <sup>2</sup>	10122.3 ft <sup>2</sup>
LEVEL 08	956.3 m <sup>2</sup>	10293.0 ft <sup>2</sup>
LEVEL 09	956.3 m <sup>2</sup>	10293.0 ft <sup>2</sup>
<b>GRAND TOTAL</b>	<b>10496.8 m<sup>2</sup></b>	<b>112986.3 ft<sup>2</sup></b>

GROSS LEASABLE FLOOR AREA (CITY OF OTTAWA) - BUILDING B/C		
LEVEL 01	242.6 m <sup>2</sup>	2611.5 ft <sup>2</sup>
LEVEL 02	364.9 m <sup>2</sup>	3928.0 ft <sup>2</sup>
LEVEL 03	344.2 m <sup>2</sup>	3704.6 ft <sup>2</sup>
<b>GRAND TOTAL</b>	<b>951.7 m<sup>2</sup></b>	<b>10244.1 ft<sup>2</sup></b>

PRIVATE AMENITY AREA - BUILDING A		
LEVEL 01	146 m <sup>2</sup>	1572 ft <sup>2</sup>
LEVEL 02	78 m <sup>2</sup>	844 ft <sup>2</sup>
LEVEL 03	91 m <sup>2</sup>	978 ft <sup>2</sup>
LEVEL 04	96 m <sup>2</sup>	1036 ft <sup>2</sup>
LEVEL 05	137 m <sup>2</sup>	1477 ft <sup>2</sup>
LEVEL 06	92 m <sup>2</sup>	991 ft <sup>2</sup>
LEVEL 07	117 m <sup>2</sup>	1257 ft <sup>2</sup>
LEVEL 08	137 m <sup>2</sup>	1475 ft <sup>2</sup>
LEVEL 09	137 m <sup>2</sup>	1475 ft <sup>2</sup>
<b>GRAND TOTAL</b>	<b>1032 m<sup>2</sup></b>	<b>11104 ft<sup>2</sup></b>

COMMUNAL AMENITY AREA - BUILDING A		
EXTERIOR AMENITY	96 m <sup>2</sup>	1035 ft <sup>2</sup>
LEVEL 7 AMENITY ROOM 2	57 m <sup>2</sup>	615 ft <sup>2</sup>
LEVEL 7 AMENITY ROOM 1	73 m <sup>2</sup>	781 ft <sup>2</sup>
ROOFTOP AMENITY	353 m <sup>2</sup>	3796 ft <sup>2</sup>
<b>GRAND TOTAL</b>	<b>579 m<sup>2</sup></b>	<b>6227 ft<sup>2</sup></b>

GENERAL ARCHITECTURAL NOTES:  
1. This drawing is the property of the Architect and may not be reproduced or used without the expressed consent of the Architect.  
2. Drawings are not to be scaled. The Contractor is responsible for checking and verifying all levels and dimensions and shall report all discrepancies to the Architect and obtain clarification prior to commencing work.  
3. Upon notice in writing, the Architect will provide written graphic clarification or supplementary information regarding the intent of the Contract Documents.  
4. The Architectural Drawings are to be read in conjunction with all other Contract Documents including Project Manuals and the Structural, Mechanical and Electrical Drawings.  
5. Positions of exposed or finished Mechanical or Electrical devices, fittings and fixtures are indicated on the Architectural Drawings. Locations shown on the Architectural Drawings shall govern over Mechanical and Electrical Drawings. Mechanical and Electrical items not clearly located will be located as directed by the Architect.  
6. These documents are not to be used for construction unless specifically noted for such purpose.

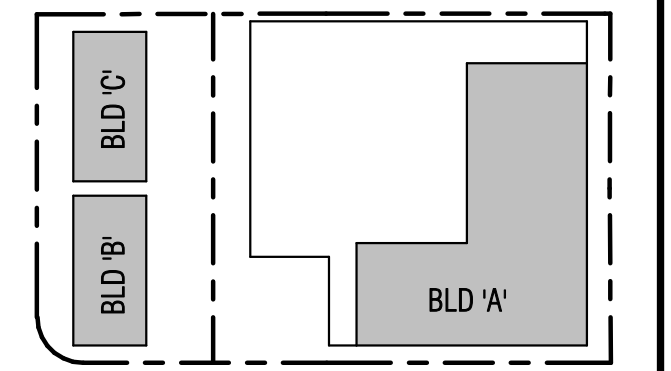

KEY PLAN

2 SITE & PROJECT STATISTICS (BUILDING A)  
SCALE: 1:1

3 SITE & PROJECT STATISTICS (BUILDING B/C)  
SCALE: 1:1

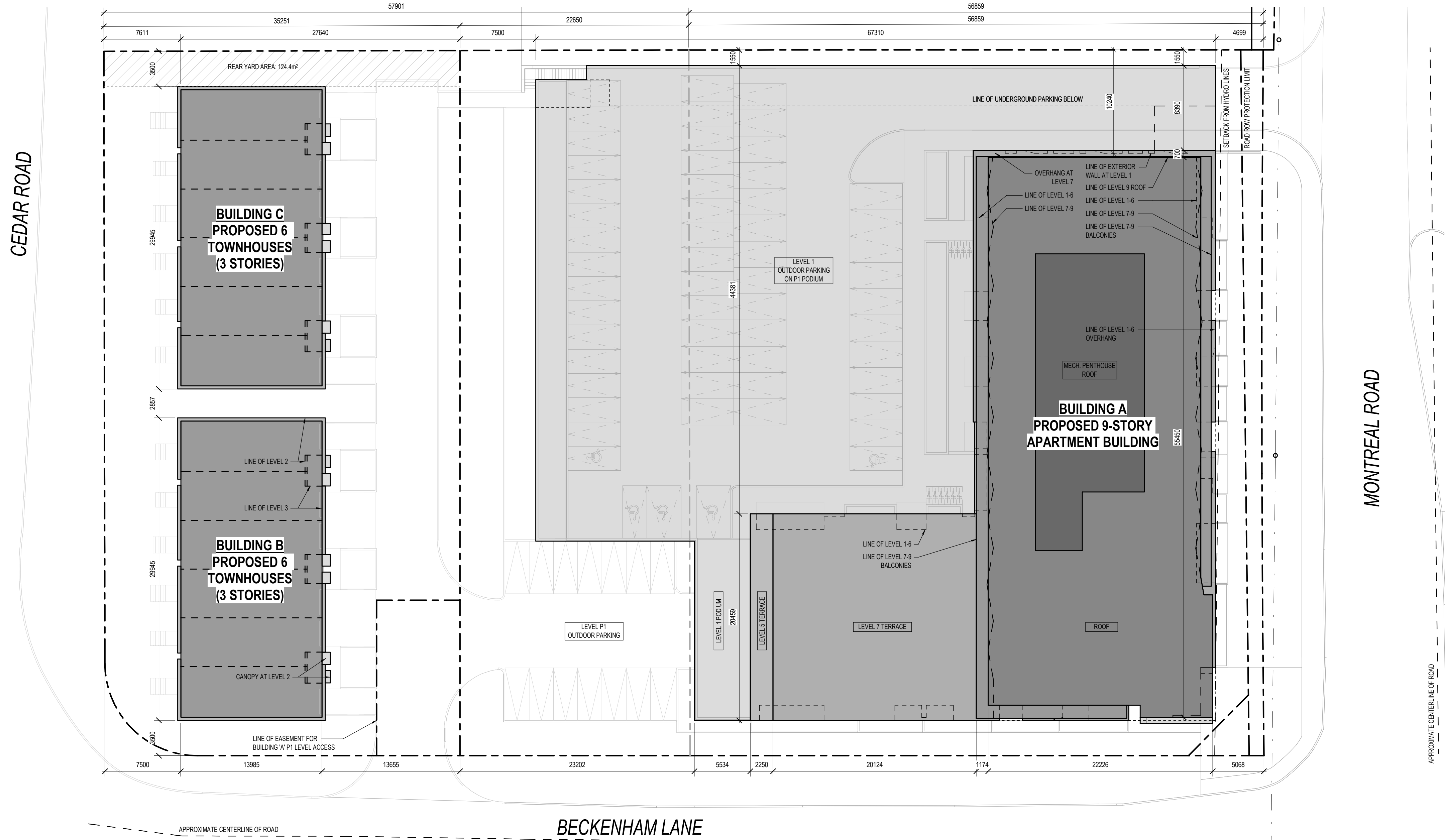

1 SITE SETBACK PLAN  
SCALE: 1:250

1 ISSUED FOR SPC 2022-12-20

ISSUE RECORD

ONTARIO ASSOCIATION OF ARCHITECTS  
ANNA M. KOOLWINE  
LICENCE 7570

project1 studio  
Project1 Studio Incorporated  
613.884.9339 | mail@project1studio.ca

1765 MONTREAL RD  
1765 Montreal Road  
Ottawa, ON

PROJ SCALE DRAWN REVIEWED  
2107 NOTED BH/JH RMK

PROJECT STATISTICS AND ZONING INFORMATION

SP-02

- GENERAL ARCHITECTURAL NOTES:
1. This drawing is the property of the Architect and may not be reproduced or used without the expressed consent of the Architect.
  2. Drawings are not to be scaled. The Contractor is responsible for checking and verifying all levels and dimensions and shall report all discrepancies to the Architect and obtain clarification prior to commencing work.
  3. Upon notice in writing, the Architect will provide written clarification or supplementary information regarding the intent of the Contract Documents.
  4. The Architectural drawings are to be read in conjunction with all other Contract Documents including Project Manuals and the Structural, Mechanical and Electrical Drawings.
  5. Positions of proposed or finished Mechanical or Electrical devices, fittings and fixtures are indicated on the Architectural Drawings. Locations shown on the Architectural Drawings shall govern over Mechanical and Electrical Drawings. Mechanical and Electrical items not clearly located will be located as directed by the Architect.
  6. These documents are not to be used for construction unless specifically noted for such purpose.

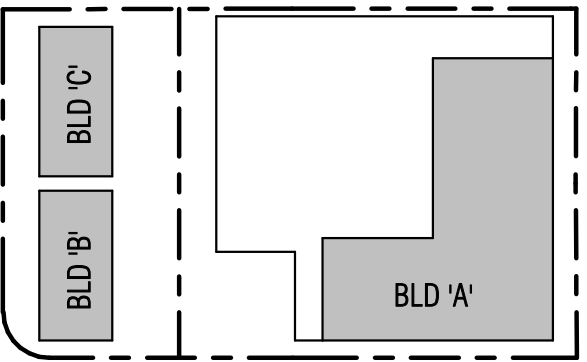

KEY PLAN

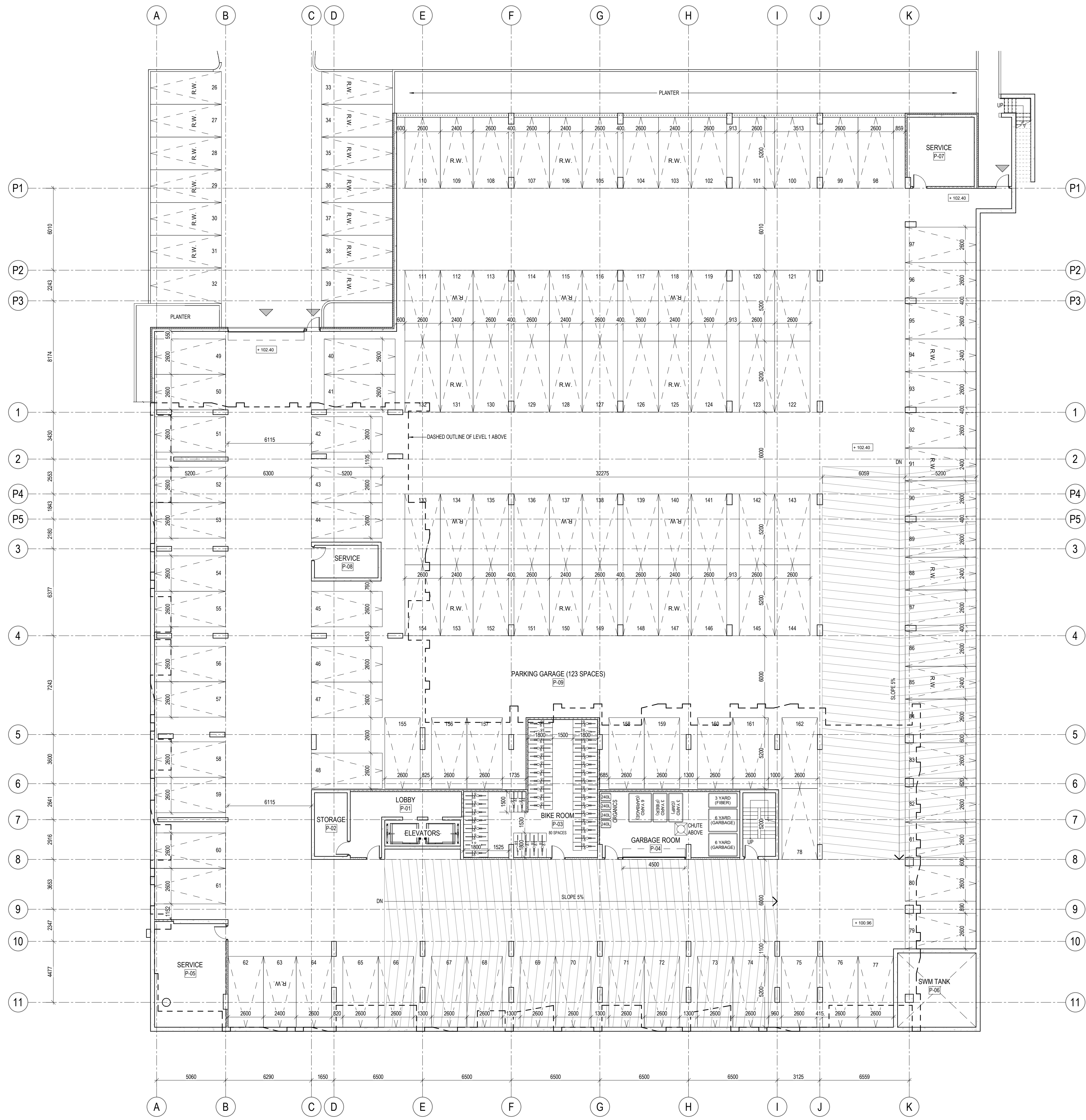

1 ISSUED FOR SPC 2022-12-20

ISSUE RECORD

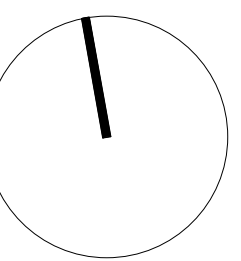

**project1 studio**

Project1 Studio Incorporated  
613.884.9339 | mail@project1studio.ca

1765 MONTREAL RD

1765 Montreal Road  
Ottawa, ON

PROJ	SCALE	DRAWN	REVIEWED
2107	1 : 150	BH/JH	RMK

BLD A - FLOOR PLAN - LEVEL P1

**A100.A**

GENERAL ARCHITECTURAL NOTES:

- This drawing is the property of the Architect and may not be reproduced or used without the expressed consent of the Architect.
- Drawings are not to be scaled. The Contractor is responsible for checking and verifying all levels and dimensions and shall report all discrepancies to the Architect and obtain clarification prior to commencing work.
- Upon notice in writing, the Architect will provide written clarification or supplementary information regarding the intent of the Contract Documents.
- The Architectural drawings are to be read in conjunction with all other Contract Documents including Project Manuals and the Structural, Mechanical and Electrical Drawings.
- Positions of proposed or finished Mechanical or Electrical devices, fittings and fixtures are indicated on the Architectural Drawings. Locations shown on the Architectural Drawings shall govern over Mechanical and Electrical Drawings. Mechanical and Electrical items not clearly located will be located as directed by the Architect.
- These documents are not to be used for construction unless specifically noted for such purpose.

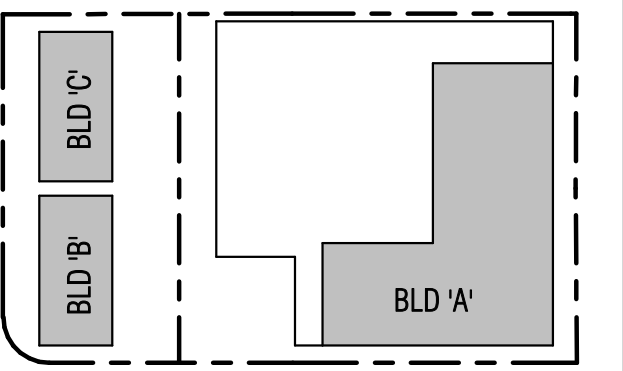

KEY PLAN



1 ISSUED FOR SPC 2022-12-20  
ISSUE RECORD



**project1 studio**  
Project1 Studio Incorporated  
613.884.9339 | mail@project1studio.ca

**1765 MONTREAL RD**  
1765 Montreal Road  
Ottawa, ON

PROJ	SCALE	DRAWN	REVIEWED
2107	NOTED	BH/JH	RMK

BLD A - FLOOR PLAN - LEVEL 1

1 BLD A - FLOOR PLAN - LEVEL 1  
A101.A SCALE: 1 : 100

**A101.A**

- GENERAL ARCHITECTURAL NOTES:
- This drawing is the property of the Architect and may not be reproduced or used without the expressed consent of the Architect.
  - Drawings are not to be scaled. The Contractor is responsible for checking and verifying all levels and dimensions and shall report all discrepancies to the Architect and obtain clarification prior to commencing work.
  - Upon notice in writing, the Architect will provide written clarification or supplementary information regarding the intent of the Contract Documents.
  - The Architectural drawings are to be read in conjunction with all other Contract Documents including Project Manuals and the Structural, Mechanical and Electrical Drawings.
  - Positions of proposed or finished Mechanical or Electrical devices, fittings and fixtures are indicated on the Architectural Drawings. Locations shown on the Architectural Drawings shall govern over Mechanical and Electrical Drawings. Mechanical and Electrical items not clearly located will be located as directed by the Architect.
  - These documents are not to be used for construction unless specifically noted for such purpose.

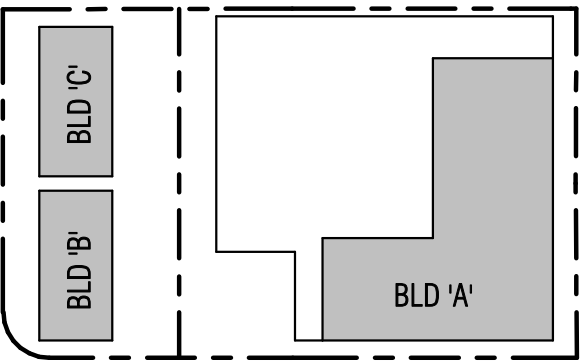

KEY PLAN



1 ISSUED FOR SPC 2022-12-20

ISSUE RECORD

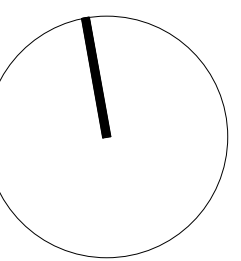

project1 studio

Project1 Studio Incorporated  
613.884.9339 | mail@project1studio.ca

1765 MONTREAL RD

1765 Montreal Road  
Ottawa, ON

PROJ	SCALE	DRAWN	REVIEWED
2107	NOTED	BH/JH	RMK

BLD A - FLOOR PLAN - LEVEL 2

A102.A

- GENERAL ARCHITECTURAL NOTES:
1. This drawing is the property of the Architect and may not be reproduced or used without the expressed consent of the Architect.
  2. Drawings are not to be scaled. The Contractor is responsible for checking and verifying all levels and dimensions and shall report all discrepancies to the Architect and obtain clarification prior to commencing work.
  3. Upon notice in writing, the Architect will provide written clarification or supplementary information regarding the intent of the Contract Documents.
  4. The Architectural drawings are to be read in conjunction with all other Contract Documents including Project Manuals and the Structural, Mechanical and Electrical Drawings.
  5. Positions of proposed or finished Mechanical or Electrical devices, fittings and fixtures are indicated on the Architectural Drawings. Locations shown on the Architectural Drawings shall govern over Mechanical and Electrical Drawings. Mechanical and Electrical items not clearly located will be located as directed by the Architect.
  6. These documents are not to be used for construction unless specifically noted for such purpose.

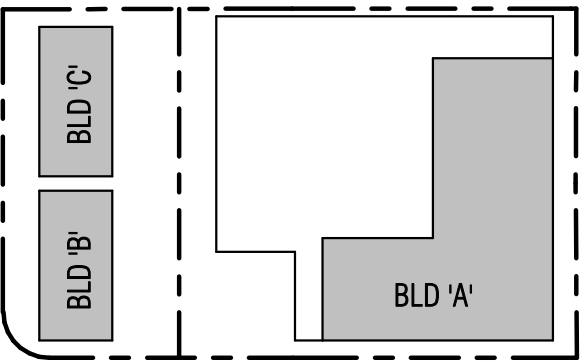

KEY PLAN



1 ISSUED FOR SPC 2022-12-20

ISSUE RECORD

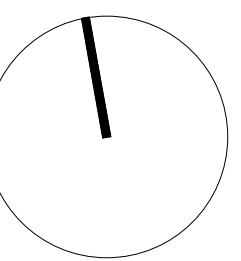

**project1**  
studio

Project1 Studio Incorporated  
613.884.9339 | mail@project1studio.ca

1765 MONTREAL RD

1765 Montreal Road  
Ottawa, ON

PROJ	SCALE	DRAWN	REVIEWED
2107	NOTED	BH/JH	RMK

BLD A - FLOOR PLAN - LEVEL 3

**A103.A**

- GENERAL ARCHITECTURAL NOTES:
- This drawing is the property of the Architect and may not be reproduced or used without the expressed consent of the Architect.
  - Drawings are not to be scaled. The Contractor is responsible for checking and verifying all levels and dimensions and shall report all discrepancies to the Architect and obtain clarification prior to commencing work.
  - Upon notice in writing, the Architect will provide written clarification or supplementary information regarding the intent of the Contract Documents.
  - The Architectural drawings are to be read in conjunction with all other Contract Documents including Project Manuals and the Structural, Mechanical and Electrical Drawings.
  - Positions of proposed or finished Mechanical or Electrical devices, fittings and fixtures are indicated on the Architectural Drawings. Locations shown on the Architectural Drawings shall govern over Mechanical and Electrical Drawings. Mechanical and Electrical items not clearly located will be located as directed by the Architect.
  - These documents are not to be used for construction unless specifically noted for such purpose.

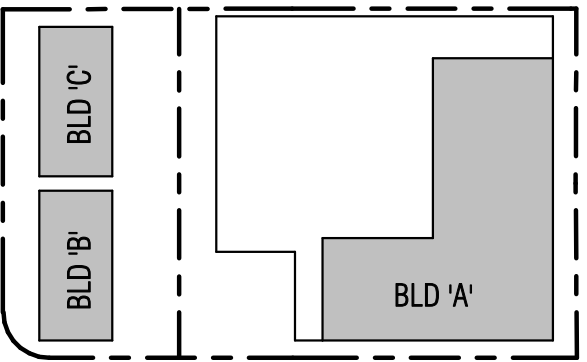

1 ISSUED FOR SPC 2022-12-20

ISSUE RECORD



**project1 studio**

Project1 Studio Incorporated  
 (613.884.9339 | mail@project1studio.ca)

1765 MONTREAL RD

1765 Montreal Road  
 Ottawa, ON

PROJ	SCALE	DRAWN	REVIEWED
2107	NOTED	BH/JH	RMK

BLD A - FLOOR PLAN - LEVEL 4

**A104.A**

GENERAL ARCHITECTURAL NOTES:  
 1. This drawing is the property of the Architect and may not be reproduced or used without the expressed consent of the Architect.  
 2. Drawings are not to be scaled. The Contractor is responsible for checking and verifying all levels and dimensions and shall report all discrepancies to the Architect and obtain clarification prior to commencing work.  
 3. Upon notice in writing, the Architect will provide written clarification or supplementary information regarding the intent of the Contract Documents.  
 4. The Architectural drawings are to be read in conjunction with all other Contract Documents including Project Manuals and the Structural, Mechanical and Electrical Drawings.  
 5. Positions of proposed or finished Mechanical or Electrical devices, fittings and fixtures are indicated on the Architectural Drawings. Locations shown on the Architectural Drawings shall govern over Mechanical and Electrical Drawings. Mechanical and Electrical items not clearly located will be located as directed by the Architect.  
 6. These documents are not to be used for construction unless specifically noted for such purpose.

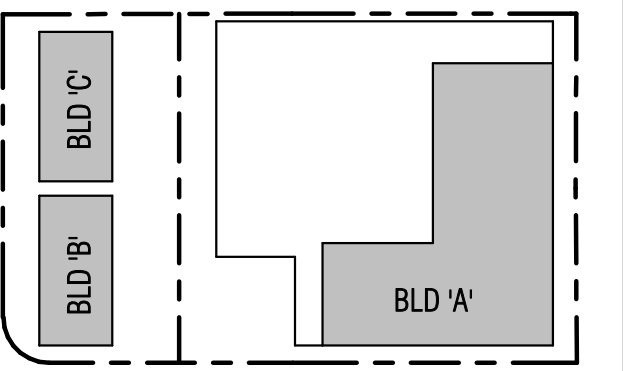

KEY PLAN



1 ISSUED FOR SPC 2022-12-20  
 ISSUE RECORD



**project1 studio**  
 Project1 Studio Incorporated  
 (613.884.9339 | mail@project1studio.ca)

**1765 MONTREAL RD**  
 1765 Montreal Road  
 Ottawa, ON

PROJ SCALE DRAWN REVIEWED  
 2107 NOTED BH/JH RMK

**BLD A - FLOOR PLAN - LEVEL 5**

**A105.A**

1 BLD A - FLOOR PLAN - LEVEL 5  
 A105.A SCALE: 1 : 100



- GENERAL ARCHITECTURAL NOTES:
1. This drawing is the property of the Architect and may not be reproduced or used without the expressed consent of the Architect.
  2. Drawings are not to be scaled. The Contractor is responsible for checking and verifying all levels and dimensions and shall report all discrepancies to the Architect and obtain clarification prior to commencing work.
  3. Upon notice in writing, the Architect will provide written clarification or supplementary information regarding the intent of the Contract Documents.
  4. The Architectural drawings are to be read in conjunction with all other Contract Documents including Project Manuals and the Structural, Mechanical and Electrical Drawings.
  5. Positions of proposed or finished Mechanical or Electrical devices, fittings and fixtures are indicated on the Architectural Drawings. Locations shown on the Architectural Drawings shall govern over Mechanical and Electrical Drawings.
  6. Mechanical and Electrical items not clearly located will be located as directed by the Architect.
  7. These documents are not to be used for construction unless specifically noted for such purpose.

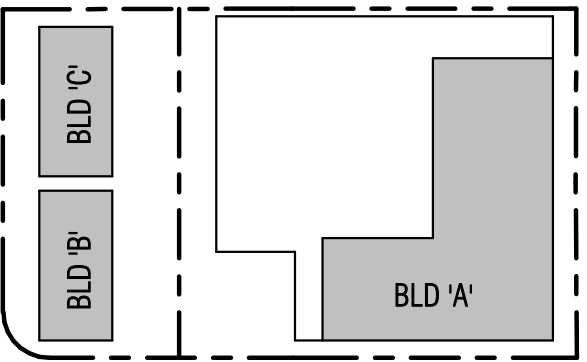

KEY PLAN



1 ISSUED FOR SPC 2022-12-20

ISSUE RECORD

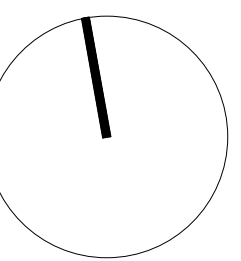

project1 studio

Project1 Studio Incorporated  
[613.884.3939] [mail@project1studio.ca]

1765 MONTREAL RD

1765 Montreal Road  
Ottawa, ON

PROJ	SCALE	DRAWN	REVIEWED
2107	NOTED	BH/JH	RMK

BLD A - FLOOR PLAN - LEVEL 6

A106.A

- GENERAL ARCHITECTURAL NOTES:
1. This drawing is the property of the Architect and may not be reproduced or used without the expressed consent of the Architect.
  2. Drawings are not to be scaled. The Contractor is responsible for checking and verifying all levels and dimensions and shall report all discrepancies to the Architect and obtain clarification prior to commencing work.
  3. Upon notice in writing, the Architect will provide written clarification or supplementary information regarding the intent of the Contract Documents.
  4. The Architectural drawings are to be read in conjunction with all other Contract Documents including Project Manuals and the Structural, Mechanical and Electrical Drawings.
  5. Positions of proposed or finished Mechanical or Electrical devices, fittings and fixtures are indicated on the Architectural Drawings. Locations shown on the Architectural Drawings shall govern over Mechanical and Electrical Drawings. Mechanical and Electrical items not clearly located will be located as directed by the Architect.
  6. These documents are not to be used for construction unless specifically noted for such purpose.

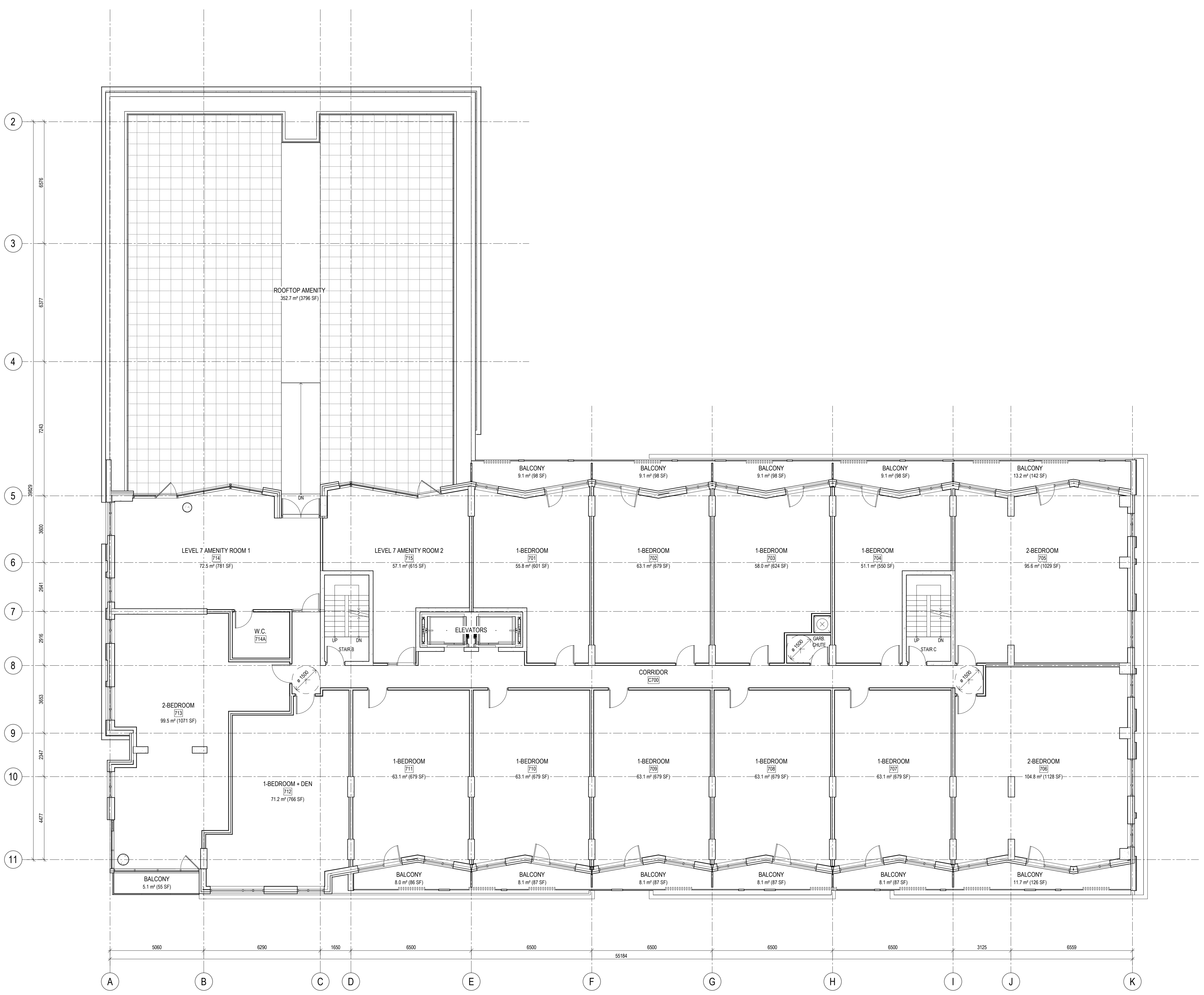
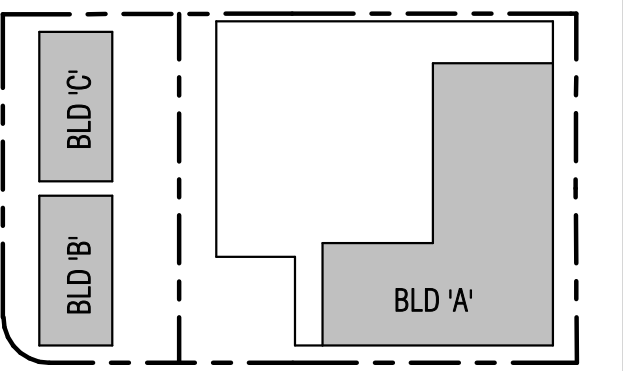

1 BLD A - FLOOR PLAN - LEVEL 7  
A107.A SCALE: 1:100

1 ISSUED FOR SPC 2022-12-20  
ISSUE RECORD



**project1 studio**  
Project1 Studio Incorporated  
613.884.9339 | mail@project1studio.ca

1765 MONTREAL RD  
1765 Montreal Road  
Ottawa, ON

PROJ	SCALE	DRAWN	REVIEWED
2107	NOTED	BH/JH	RMK

BLD A - FLOOR PLAN - LEVEL 7

**A107.A**

- GENERAL ARCHITECTURAL NOTES:
1. This drawing is the property of the Architect and may not be reproduced or used without the expressed consent of the Architect.
  2. Drawings are not to be scaled. The Contractor is responsible for checking and verifying all levels and dimensions and shall report all discrepancies to the Architect and obtain clarification prior to commencing work.
  3. Upon notice in writing, the Architect will provide written clarification or supplementary information regarding the intent of the Contract Documents.
  4. The Architectural drawings are to be read in conjunction with all other Contract Documents including Project Manuals and the Structural, Mechanical and Electrical Drawings.
  5. Positions of proposed or finished Mechanical or Electrical devices, fittings and fixtures are indicated on the Architectural Drawings. Locations shown on the Architectural Drawings shall govern over Mechanical and Electrical Drawings. Mechanical and Electrical items not clearly located will be located as directed by the Architect.
  6. These documents are not to be used for construction unless specifically noted for such purpose.

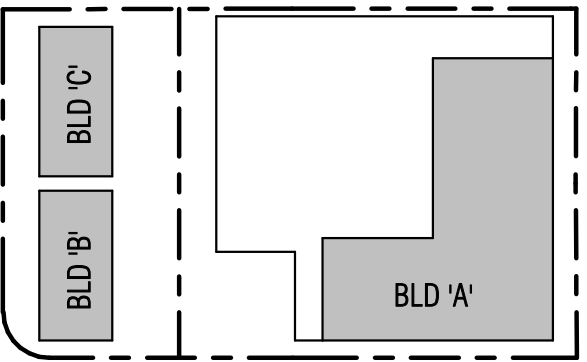

KEY PLAN

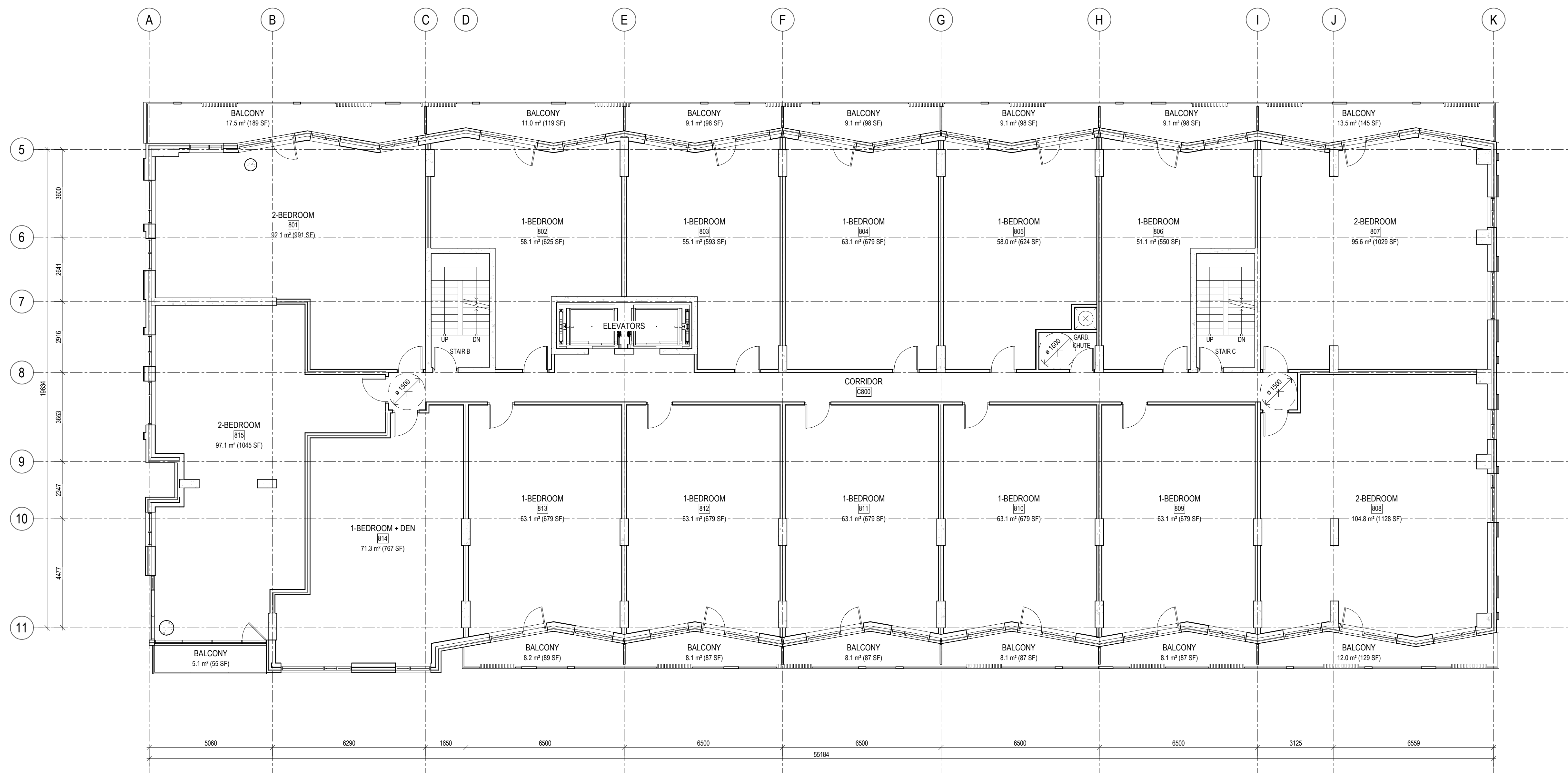

1 ISSUED FOR SPC 2022-12-20

ISSUE RECORD

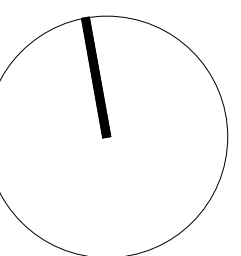

project1 studio

Project1 Studio Incorporated  
(613.884.9339) | mail@project1studio.ca

1765 MONTREAL RD

1765 Montreal Road  
Ottawa, ON

PROJ	SCALE	DRAWN	REVIEWED
2107	NOTED	BH/JH	RMK

BLD A - FLOOR PLAN - LEVEL 8

A108.A

- GENERAL ARCHITECTURAL NOTES:
1. This drawing is the property of the Architect and may not be reproduced or used without the expressed consent of the Architect.
  2. Drawings are not to be scaled. The Contractor is responsible for checking and verifying all levels and dimensions and shall report all discrepancies to the Architect and obtain clarification prior to commencing work.
  3. Upon notice in writing, the Architect will provide written clarification or supplementary information regarding the intent of the Contract Documents.
  4. The Architectural drawings are to be read in conjunction with all other Contract Documents including Project Manuals and the Structural, Mechanical and Electrical Drawings.
  5. Positions of proposed or finished Mechanical or Electrical devices, fittings and fixtures are indicated on the Architectural Drawings. Locations shown on the Architectural Drawings shall govern over Mechanical and Electrical Drawings. Mechanical and Electrical items not clearly located will be located as directed by the Architect.
  6. These documents are not to be used for construction unless specifically noted for such purpose.

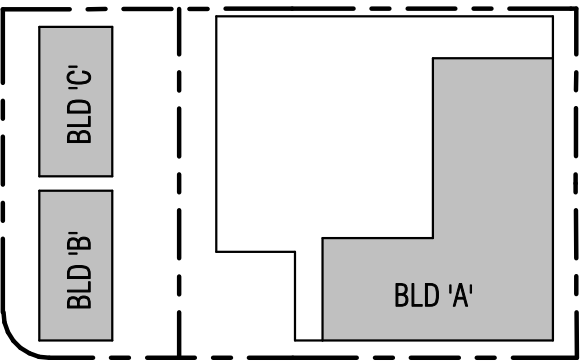

KEY PLAN

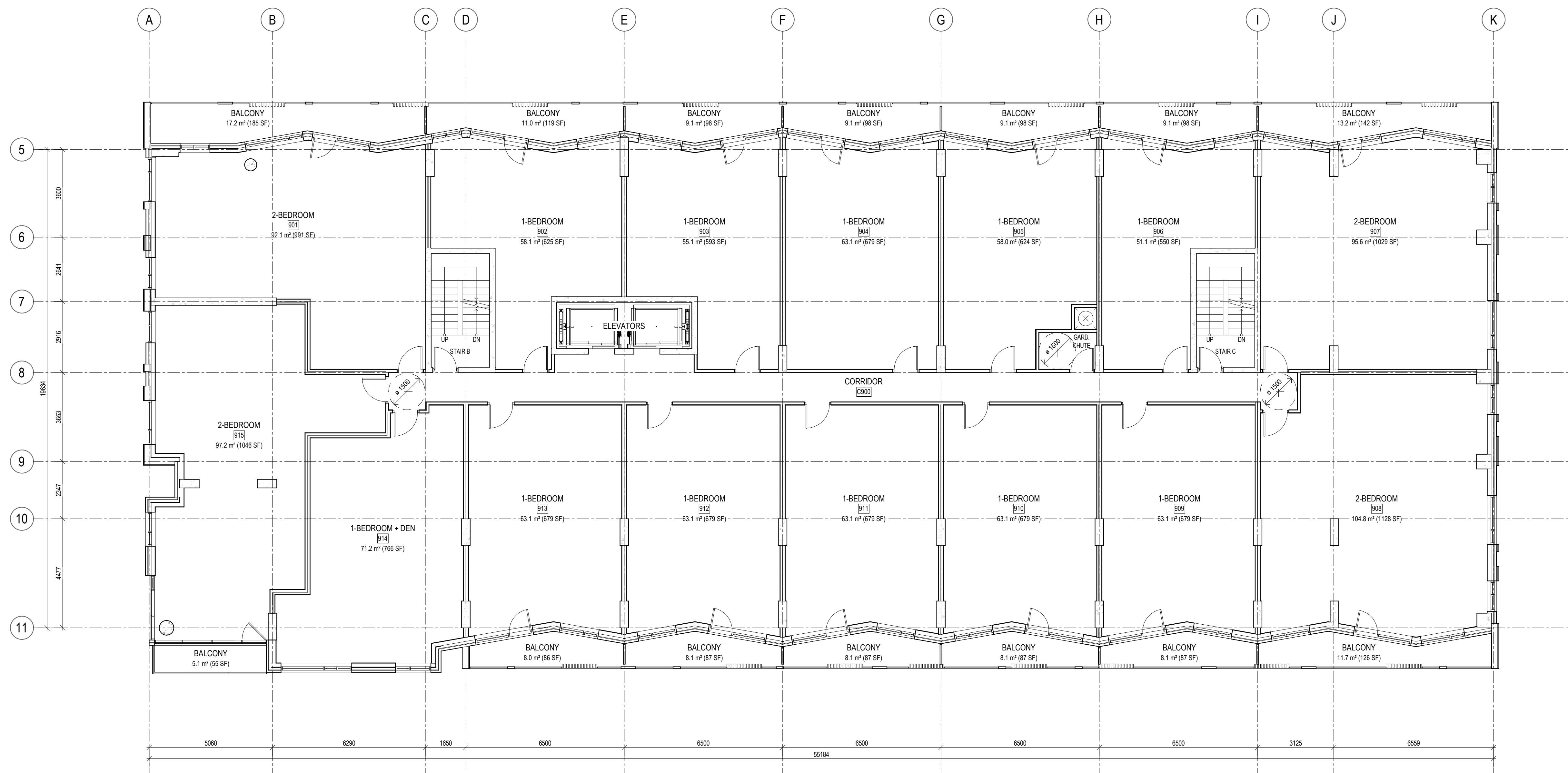

1 ISSUED FOR SPC 2022-12-20

ISSUE RECORD

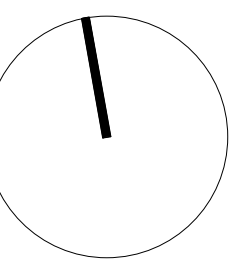

project1 studio

Project1 Studio Incorporated  
(613.884.9339 | mail@project1studio.ca)

1765 MONTREAL RD

1765 Montreal Road  
Ottawa, ON

PROJ	SCALE	DRAWN	REVIEWED
2107	NOTED	BH/JH	RMK

BLD A - FLOOR PLAN - LEVEL 9

A109.A

GENERAL ARCHITECTURAL NOTES:

1. This drawing is the property of the Architect and may not be reproduced or used without the expressed consent of the Architect.
2. Drawings are not to be scaled. The Contractor is responsible for checking and verifying all levels and dimensions and shall report all discrepancies to the Architect and obtain clarification prior to commencing work.
3. Upon notice in writing, the Architect will provide written clarification or supplementary information regarding the intent of the Contract Documents.
4. The Architectural Drawings are to be read in conjunction with all other Contract Documents including Project Manuals and the Structural, Mechanical and Electrical Drawings.
5. Positions of proposed or finished Mechanical or Electrical devices, fittings and fixtures are indicated on the Architectural Drawings. Locations shown on the Architectural Drawings shall govern over Mechanical and Electrical Drawings.
6. Mechanical and Electrical items not clearly located will be located as directed by the Architect.
7. These documents are not to be used for construction unless specifically noted for such purpose.

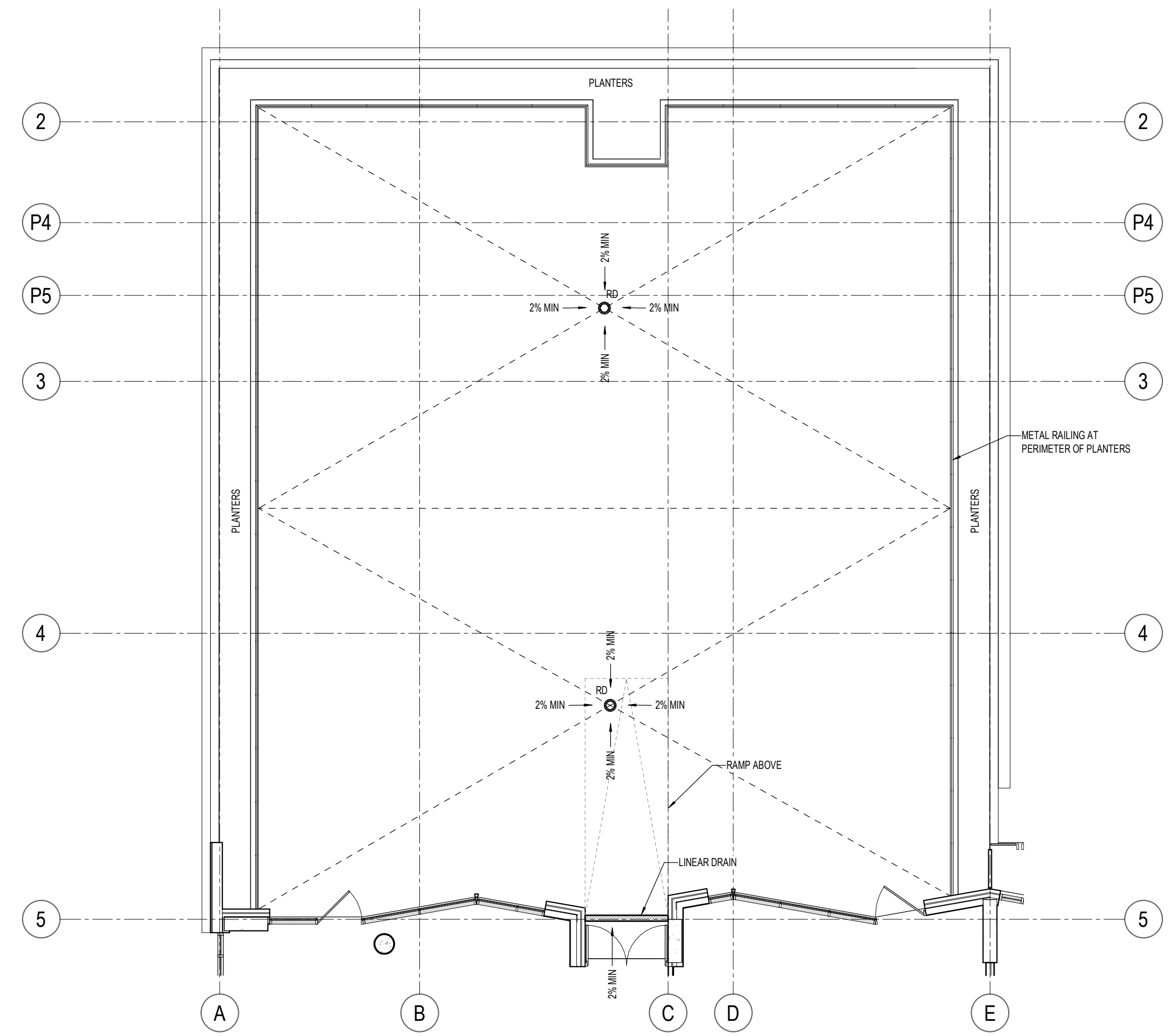
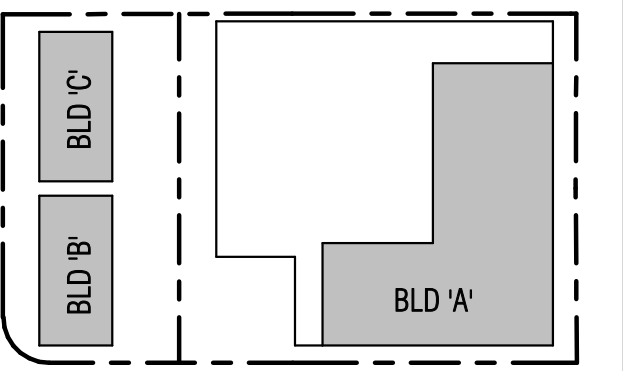

**1 ROOF PLAN - LEVEL 7 TERRACE**  
A110.A SCALE: 1:100

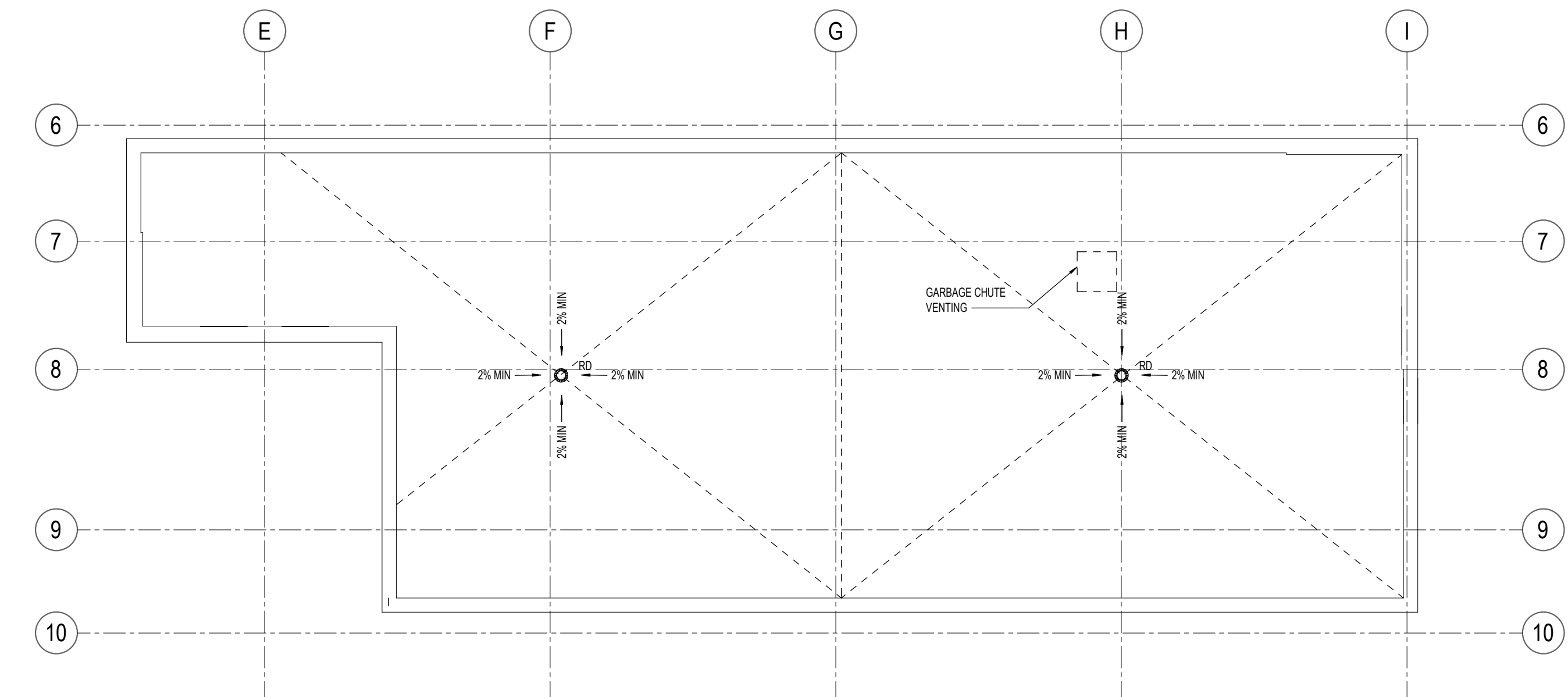

**2 ROOF PLAN - MECHANICAL PENTHOUSE**  
A110.A SCALE: 1:100

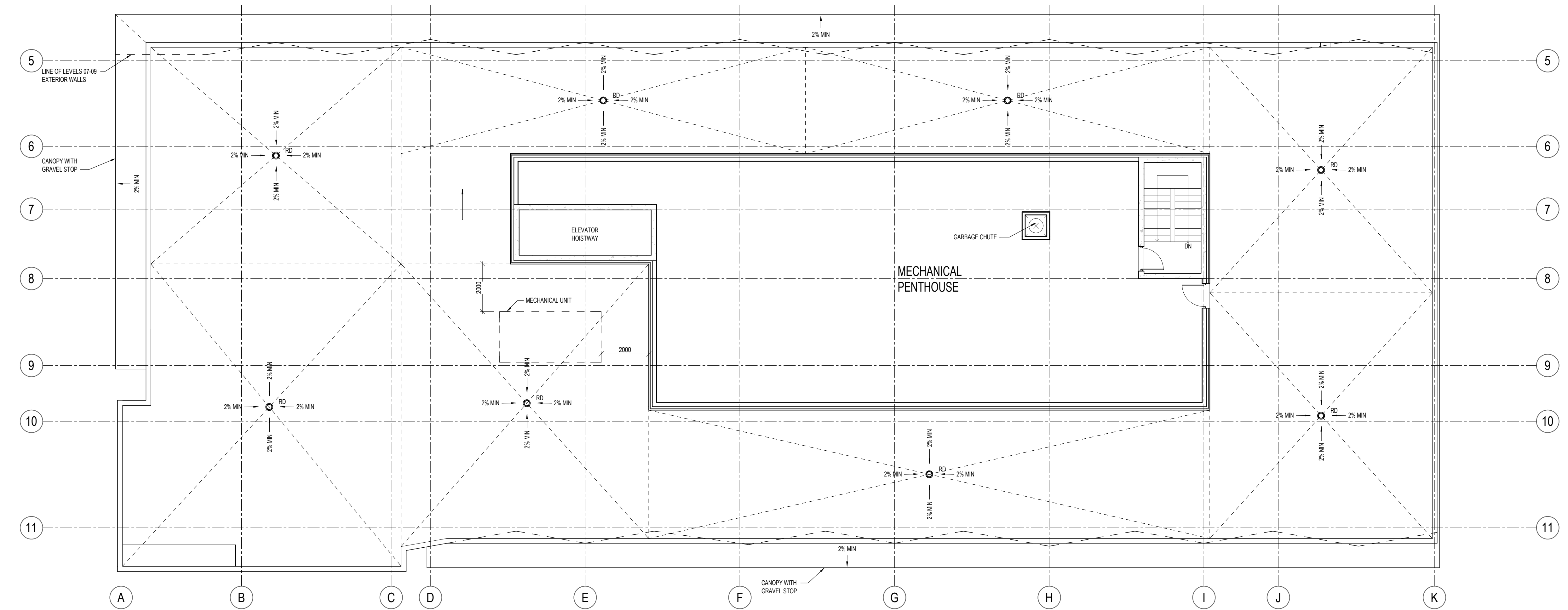

**3 ROOF PLAN - MAIN ROOF**  
A110.A SCALE: 1:100

1 ISSUED FOR SPC 2022-12-20  
**ISSUE RECORD**



**project1 studio**  
Project1 Studio Incorporated  
613.884.9339 | mail@project1studio.ca

**1765 MONTREAL RD**  
1765 Montreal Road  
Ottawa, ON

PROJ	SCALE	DRAWN	REVIEWED
2107	NOTED	BH/JH	RMK

**BLD A - ROOF PLANS**

**A110.A**

**CLADDING LEGEND:**

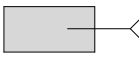
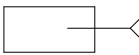
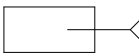
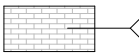
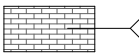
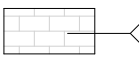
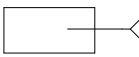
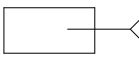
-  AL-1 ALUMINUM PANEL DARK GREY
-  AL-2 ALUMINUM PANEL CEDAR FINISH
-  AL-3 ALUMINUM PANEL WHITE
-  BR-1 BRICK MASONRY LIGHT GREY
-  BR-2 BRICK MASONRY BLACK
-  BR-3 BRICK MASONRY WHITE
-  GL-1 ALUMINUM AND GLASS RAILING
-  ST-1 PREFINISHED STEEL CLADDING WHITE

**GENERAL ARCHITECTURAL NOTES:**

- This drawing is the property of the Architect and may not be reproduced or used without the expressed consent of the Architect.
- Drawings are not to be scaled. The Contractor is responsible for checking and verifying all levels and dimensions and shall report all discrepancies to the Architect and obtain clarification prior to commencing work.
- Upon notices in writing, the Architect will provide written clarification or supplementary information regarding the intent of the Contract Documents.
- The Architectural drawings are to be read in conjunction with all other Contract Documents including Project Manuals and the Structural, Mechanical and Electrical Drawings.
- Positions of proposed or finished Mechanical or Electrical devices, fittings and fixtures are indicated on the Architectural Drawings. Locations shown on the Architectural Drawings shall govern over Mechanical and Electrical Drawings.
- Mechanical and Electrical items not clearly located will be located as directed by the Architect.
- These documents are not to be used for construction unless specifically noted for such purpose.

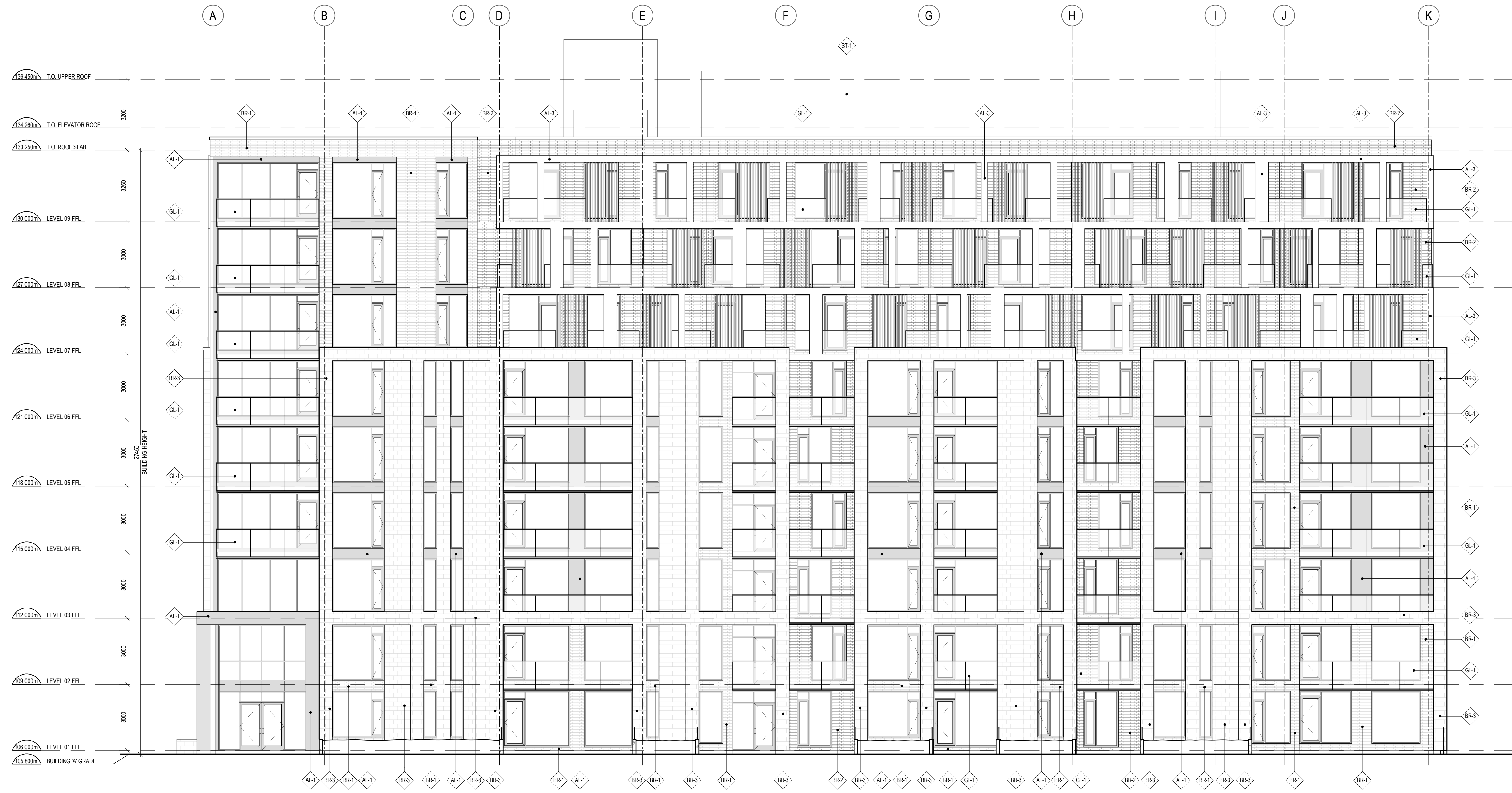
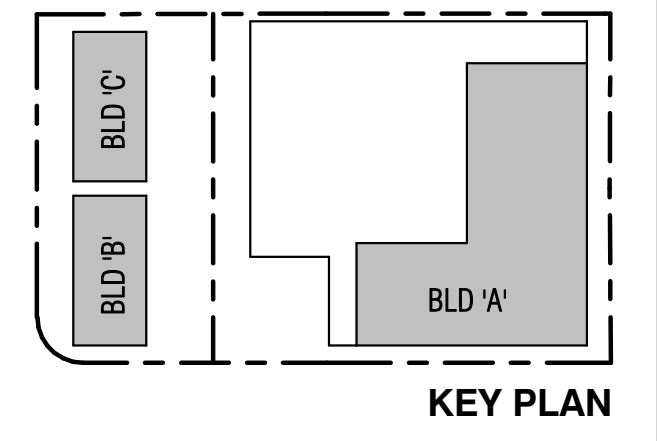

1 ISSUED FOR SPCL 2022-12-20  
**ISSUE RECORD**



**project1 studio**  
 Project1 Studio Incorporated  
 (613) 884-3939 | mail@project1studio.ca

**1765 MONTREAL RD**  
 1765 Montreal Road  
 Ottawa, ON

PROJ	SCALE	DRAWN	REVIEWED
2107	NOTED	BH/JH	RMK

**BLD A - ELEVATION SOUTH**

**CLADDING LEGEND:**

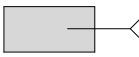
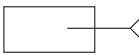
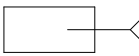
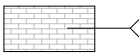
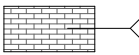
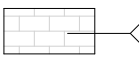
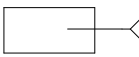
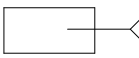
-  AL-1 ALUMINUM PANEL DARK GREY
-  AL-2 ALUMINUM PANEL CEDAR FINISH
-  AL-3 ALUMINUM PANEL WHITE
-  BR-1 BRICK MASONRY LIGHT GREY
-  BR-2 BRICK MASONRY BLACK
-  BR-3 BRICK MASONRY WHITE
-  GL-1 ALUMINUM AND GLASS RAILING
-  ST-1 PREFINISHED STEEL CLADDING WHITE

**GENERAL ARCHITECTURAL NOTES:**

- This drawing is the property of the Architect and may not be reproduced or used without the expressed consent of the Architect.
- Drawings are not to be scaled. The Contractor is responsible for checking and verifying all levels and dimensions and shall report all discrepancies to the Architect and obtain clarification prior to commencing work.
- Upon notices in writing, the Architect will provide written clarification or supplementary information regarding the intent of the Contract Documents.
- The Architectural drawings are to be read in conjunction with all other Contract Documents including Project Manuals and the Structural, Mechanical and Electrical Drawings.
- Positions of exposed or finished Mechanical or Electrical devices, fittings and fixtures are indicated on the Architectural Drawings. Locations shown on the Architectural Drawings shall govern over Mechanical and Electrical Drawings.
- Mechanical and Electrical items not clearly located will be located as directed by the Architect.
- These documents are not to be used for construction unless specifically noted for such purpose.

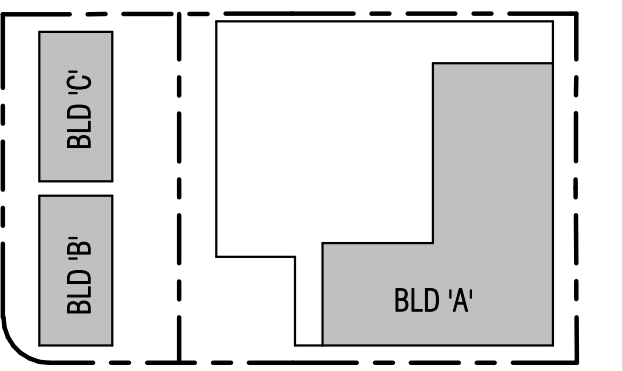

1 ISSUED FOR SPC 2022-12-20  
**ISSUE RECORD**



**project1 studio**  
 Project1 Studio Incorporated  
 (613.884.9339) | mail@project1studio.ca

**1765 MONTREAL RD**  
 1765 Montreal Road  
 Ottawa, ON







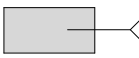

PROJ	SCALE	DRAWN	REVIEWED
2107	NOTED	BH/JH	RMK

**BLD A - ELEVATION EAST**

**A202.A**

1 BLD A - ELEVATION EAST  
 A202.A SCALE: 1 : 100

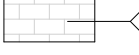
**CLADDING LEGEND:**

-  AL-1 ALUMINUM PANEL DARK GREY
-  AL-2 ALUMINUM PANEL CEDAR FINISH
-  AL-3 ALUMINUM PANEL WHITE
-  BR-1 BRICK MASONRY LIGHT GREY
-  BR-2 BRICK MASONRY BLACK
-  BR-3 BRICK MASONRY WHITE
-  GL-1 ALUMINUM AND GLASS RAILING
-  ST-1 PREFINISHED STEEL CLADDING WHITE

- GENERAL ARCHITECTURAL NOTES:**
1. This drawing is the property of the Architect and may not be reproduced or used without the expressed consent of the Architect.
  2. Drawings are not to be scaled. The Contractor is responsible for checking and verifying all levels and dimensions and shall report all discrepancies to the Architect and obtain clarification prior to commencing work.
  3. Upon notices in writing, the Architect will provide written clarification or supplementary information regarding the intent of the Contract Documents.
  4. The Architectural drawings are to be read in conjunction with all other Contract Documents including Project Manuals and the Structural, Mechanical and Electrical Drawings.
  5. Positions of exposed or finished Mechanical or Electrical devices, fittings and fixtures are indicated on the Architectural Drawings. Locations shown on the Architectural Drawings shall govern over Mechanical and Electrical Drawings.
  6. Mechanical and Electrical items not clearly located will be located as directed by the Architect.
  7. These documents are not to be used for construction unless specifically noted for such purpose.

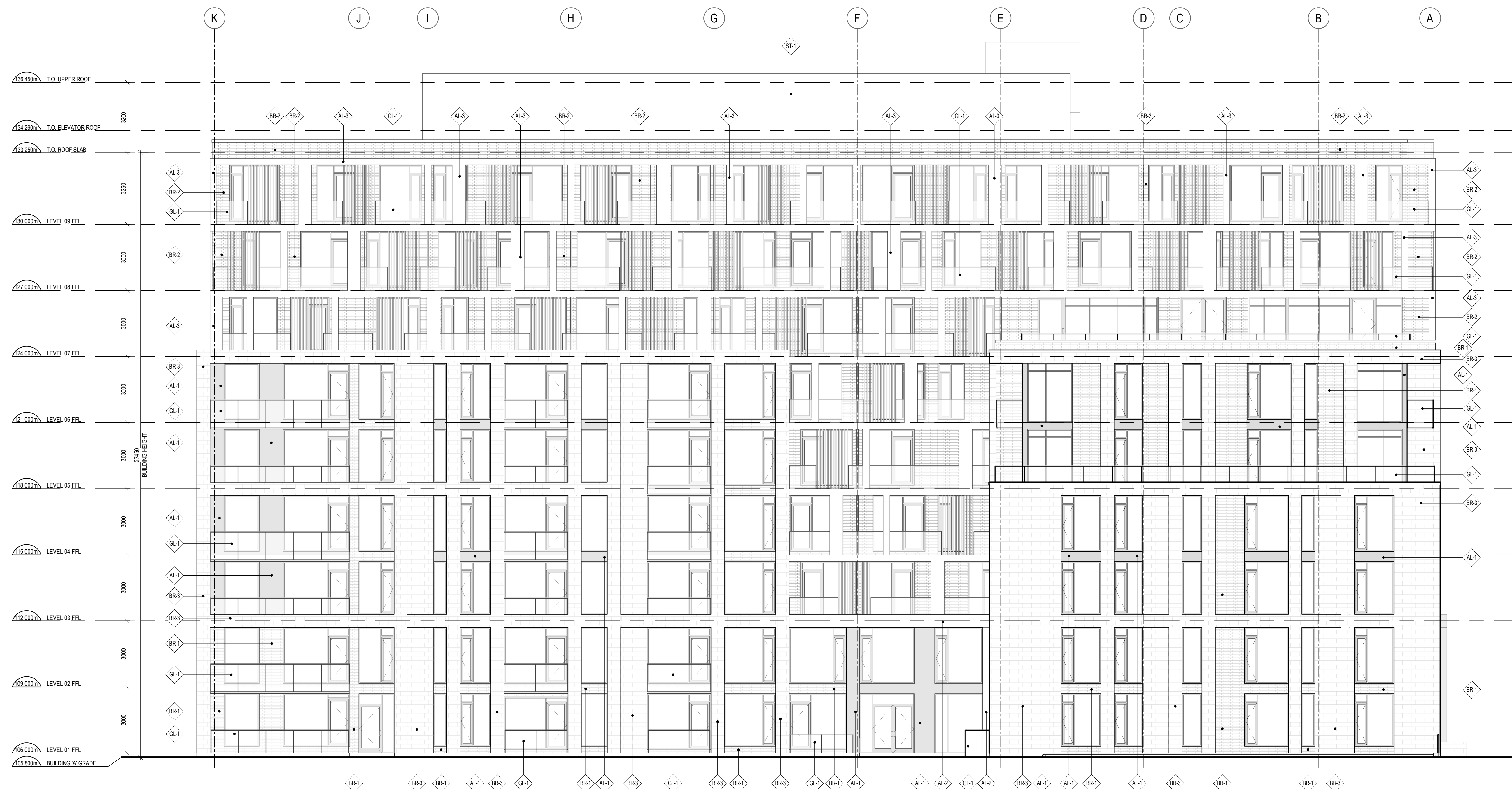
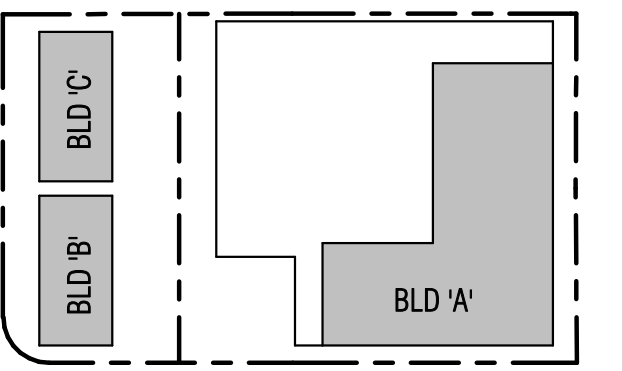

1 ISSUED FOR SPC 2022-12-20

**ISSUE RECORD**



**project1 studio**  
 Project1 Studio Incorporated  
 (613.884.9399) | mail@project1studio.ca

**1765 MONTREAL RD**  
 1765 Montreal Road  
 Ottawa, ON

PROJ	SCALE	DRAWN	REVIEWED
2107	NOTED	BH/JH	RMK

**BLD A - ELEVATION NORTH**

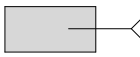
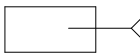
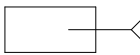
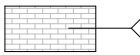
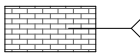
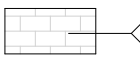
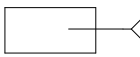
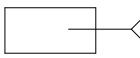

**CLADDING LEGEND:**

-  AL-1 ALUMINUM PANEL DARK GREY
-  AL-2 ALUMINUM PANEL CEDAR FINISH
-  AL-3 ALUMINUM PANEL WHITE
-  BR-1 BRICK MASONRY LIGHT GREY
-  BR-2 BRICK MASONRY BLACK
-  BR-3 BRICK MASONRY WHITE
-  GL-1 ALUMINUM AND GLASS RAILING
-  ST-1 PREFINISHED STEEL CLADDING WHITE

**GENERAL ARCHITECTURAL NOTES:**

1. This drawing is the property of the Architect and may not be reproduced or used without the expressed consent of the Architect.
2. Drawings are not to be scaled. The Contractor is responsible for checking and verifying all levels and dimensions and shall report all discrepancies to the Architect and obtain clarification prior to commencing work.
3. Upon notice in writing, the Architect will provide written clarification or supplementary information regarding the intent of the Contract Documents.
4. The Architectural Drawings are to be read in conjunction with all other Contract Documents including Project Manuals and the Structural, Mechanical and Electrical Drawings.
5. Positions of proposed or finished Mechanical or Electrical devices, fittings and fixtures are indicated on the Architectural Drawings. Locations shown on the Architectural Drawings shall govern over Mechanical and Electrical Drawings.
6. Mechanical and Electrical items not clearly located will be located as directed by the Architect.
7. These documents are not to be used for construction unless specifically noted for such purpose.

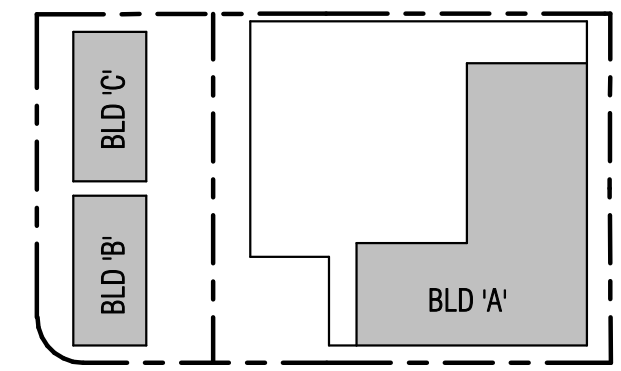

**1** BLD A - ELEVATION WEST  
A204.A SCALE: 1 : 100

1 ISSUED FOR SPC 2022-12-20  
**ISSUE RECORD**



**project1 studio**  
Project1 Studio Incorporated  
613.884.9339 | mail@project1studio.ca

**1765 MONTREAL RD**  
1765 Montreal Road  
Ottawa, ON

PROJ	SCALE	DRAWN	REVIEWED
2107	NOTED	BH/JH	RMK

**BLD A - ELEVATION WEST**

**A204.A**

GENERAL ARCHITECTURAL NOTES:  
 1. This drawing is the property of the Architect and may not be reproduced or used without the expressed consent of the Architect.  
 2. Drawings are not to be scaled. The Contractor is responsible for checking and verifying all levels and dimensions and shall report all discrepancies to the Architect and obtain clarification prior to commencing work.  
 3. Upon notice in writing, the Architect will provide written clarification or supplementary information regarding the intent of the Contract Documents.  
 4. The Architectural drawings are to be read in conjunction with all other Contract Documents including Project Manuals and the Structural, Mechanical and Electrical Drawings.  
 5. Positions of proposed or finished Mechanical or Electrical devices, fittings and fixtures are indicated on the Architectural Drawings. Locations shown on the Architectural Drawings shall govern over Mechanical and Electrical Drawings. Mechanical and Electrical items not clearly located will be located as directed by the Architect.  
 6. These documents are not to be used for construction unless specifically noted for such purpose.

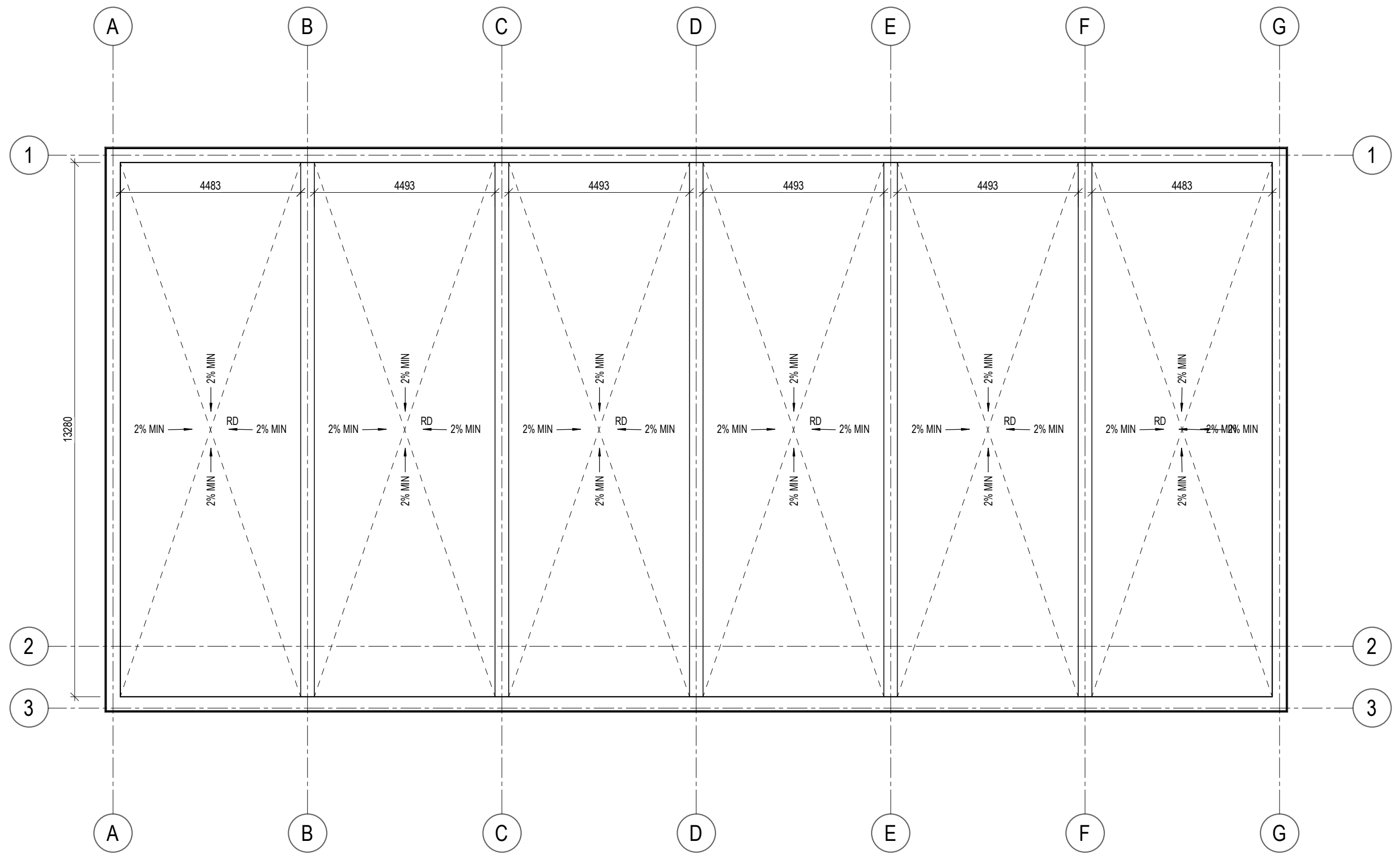
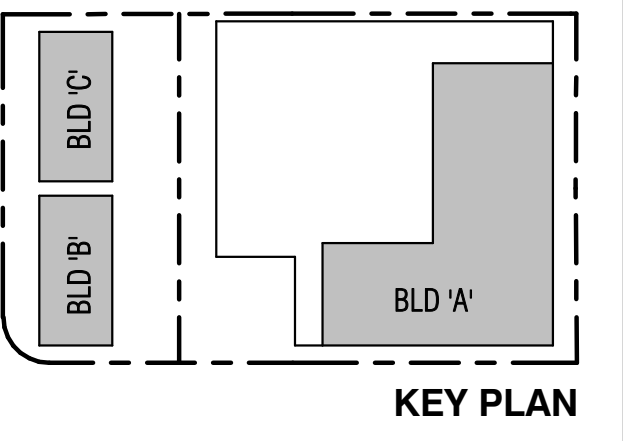

**1 BLD B/C - ROOF PLAN**  
 SCALE: 1:100

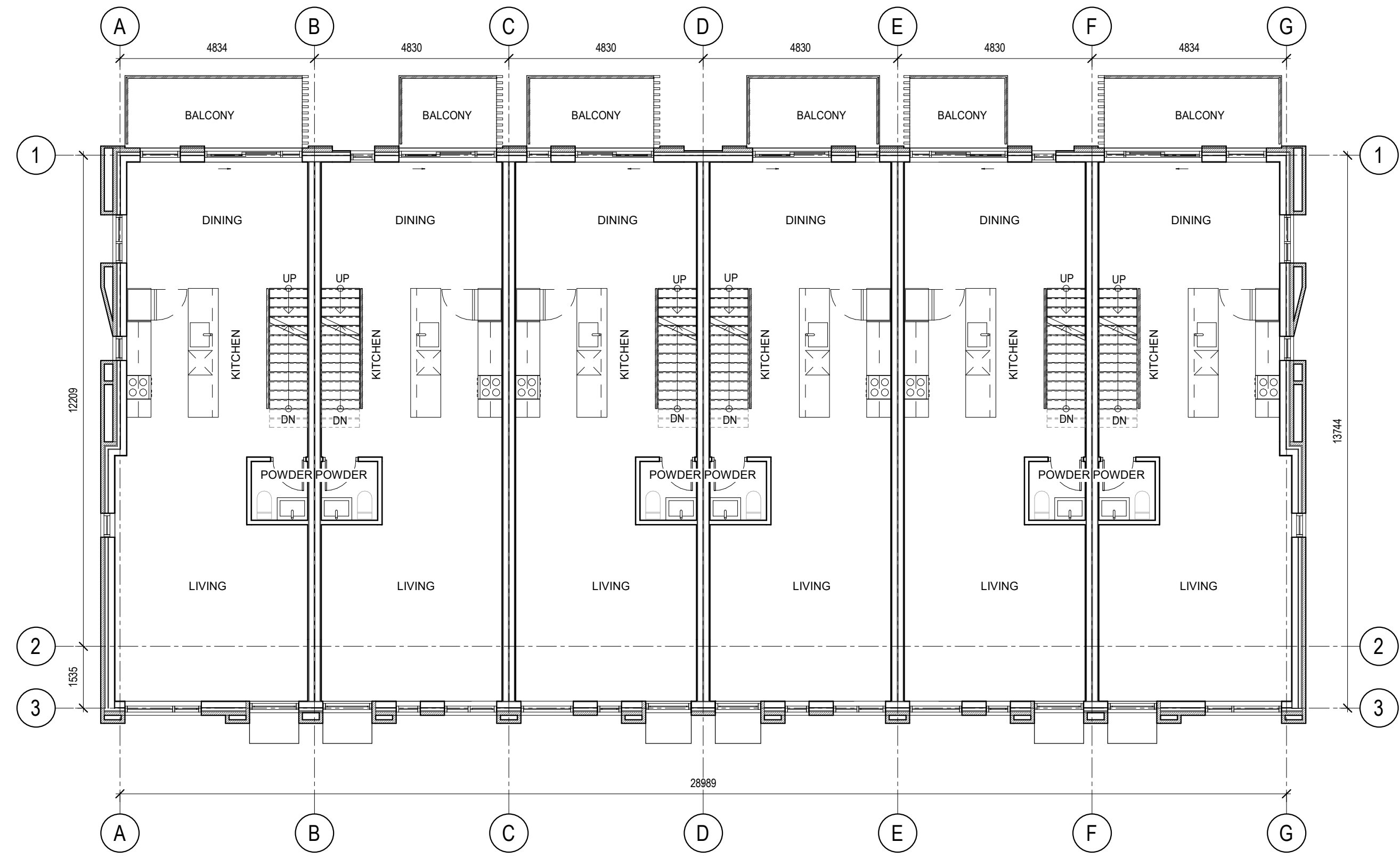

**3 BLD B/C - FLOOR PLAN - LEVEL 2**  
 SCALE: 1:100

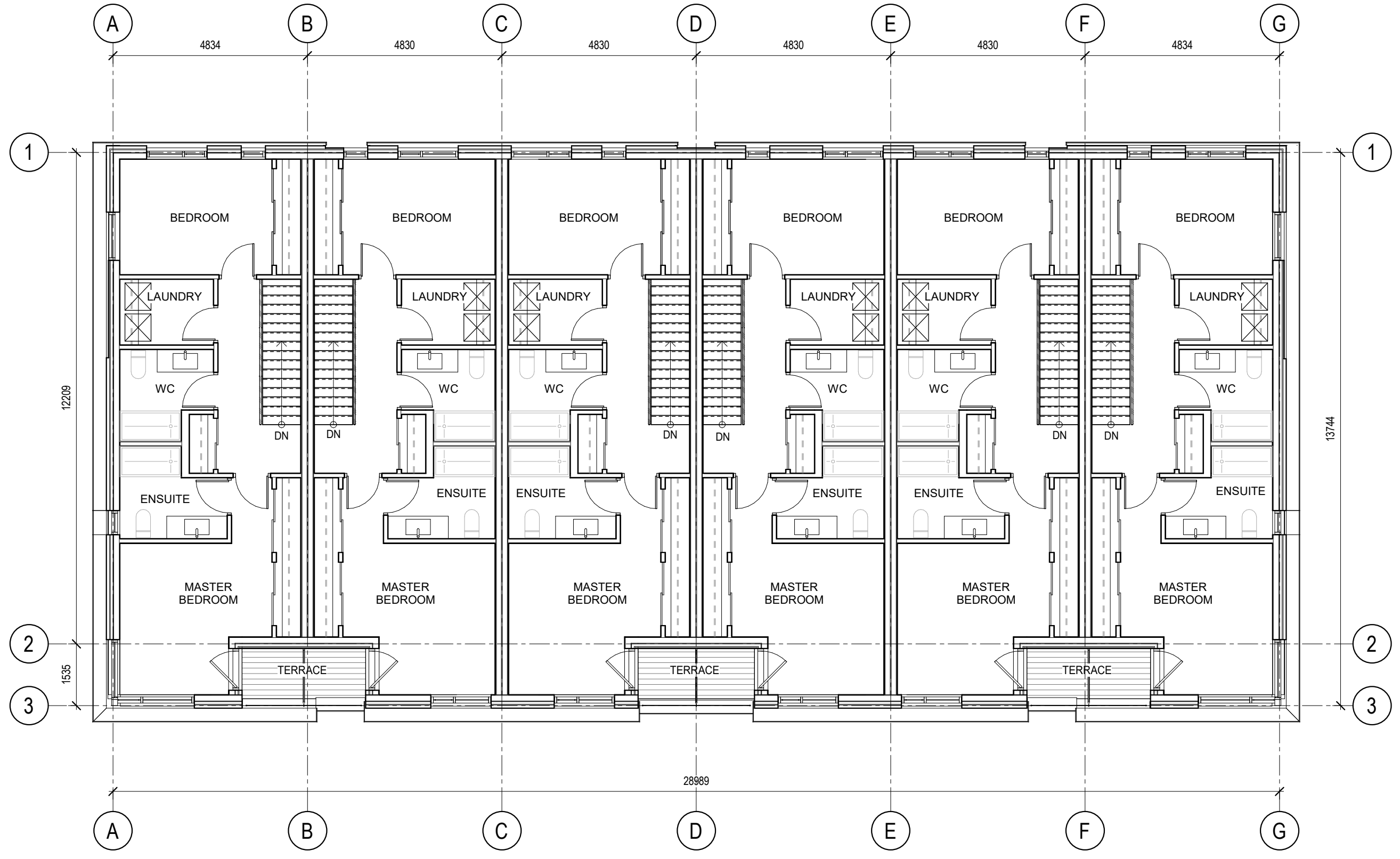

**4 BLD B/C - FLOOR PLAN - LEVEL 3**  
 SCALE: 1:100

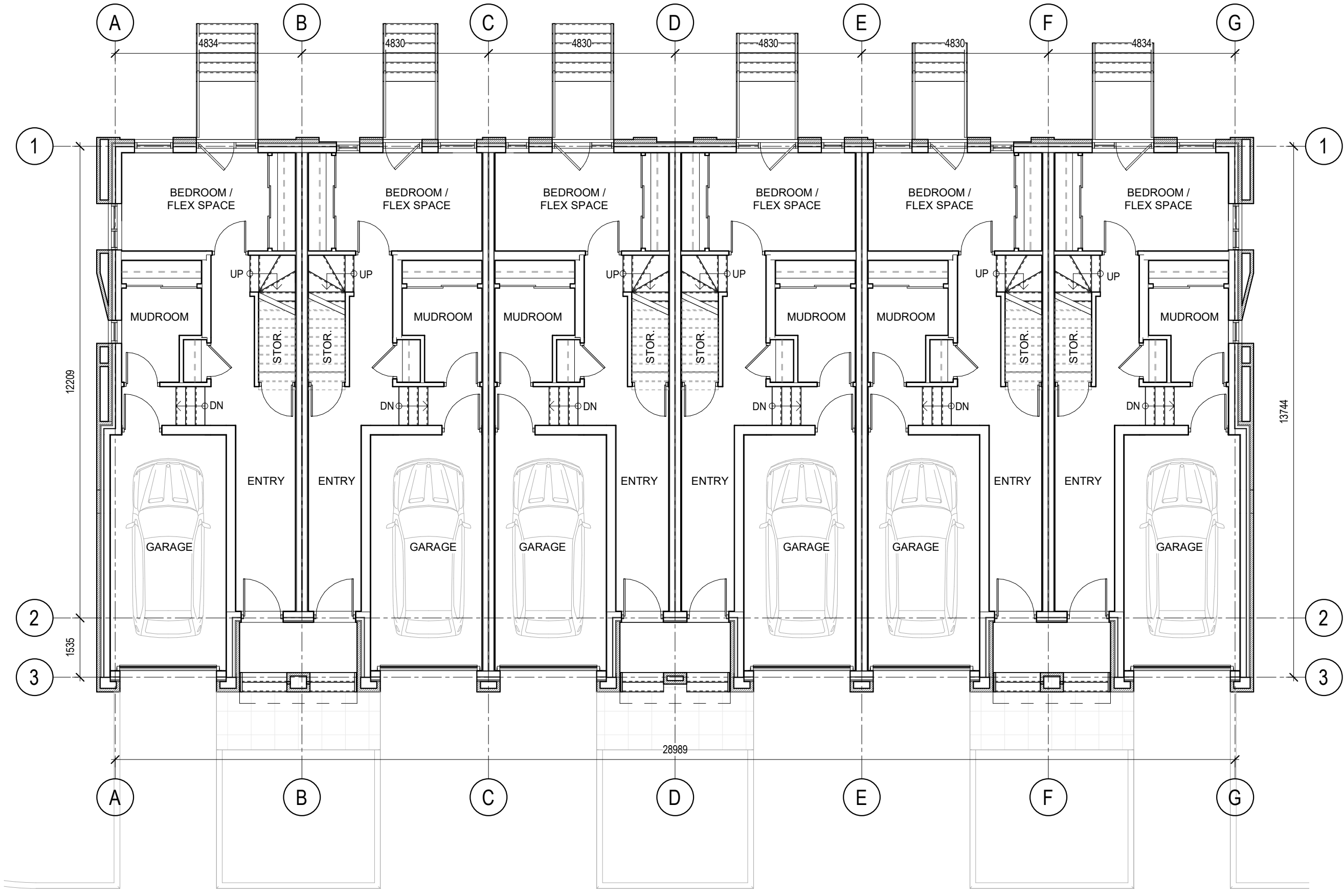

**2 BLD B/C - FLOOR PLAN - LEVEL 1**  
 SCALE: 1:100

1 ISSUED FOR SPC 2022-12-20  
**ISSUE RECORD**



**project1 studio**  
 Project1 Studio Incorporated  
 1613.884.9399 | mail@project1studio.ca

**1765 MONTREAL RD**  
 1765 Montreal Road  
 Ottawa, ON

PROJ	SCALE	DRAWN	REVIEWED
2107	NOTED	BH/JH	RMK

**BLD B/C - FLOOR PLANS & ROOF PLAN**

**A100.B**

**CLADDING LEGEND:**

- ALUMINUM PANEL DARK GREY
- ALUMINUM SIDING CEDAR PLANK FINISH
- BRICK MASONRY LIGHT GREY
- BRICK MASONRY WHITE
- ALUMINUM AND GLASS RAILING
- xxx
- xxx

**GENERAL ARCHITECTURAL NOTES:**

- This drawing is the property of the Architect and may not be reproduced or used without the expressed consent of the Architect.
- Drawings are not to be scaled. The Contractor is responsible for checking and verifying all levels and dimensions and shall report all discrepancies to the Architect and obtain clarification prior to commencing work.
- Upon notices in writing, the Architect will provide written clarification or supplementary information regarding the intent of the Contract Documents.
- The Architectural drawings are to be read in conjunction with all other Contract Documents including Project Manuals and the Structural, Mechanical and Electrical Drawings.
- Positions of proposed or finished Mechanical or Electrical devices, fittings and fixtures are indicated on the Architectural Drawings. Locations shown on the Architectural Drawings shall govern over Mechanical and Electrical Drawings. Mechanical and Electrical items not clearly located will be located as directed by the Architect.
- These documents are not to be used for construction unless specifically noted for such purpose.

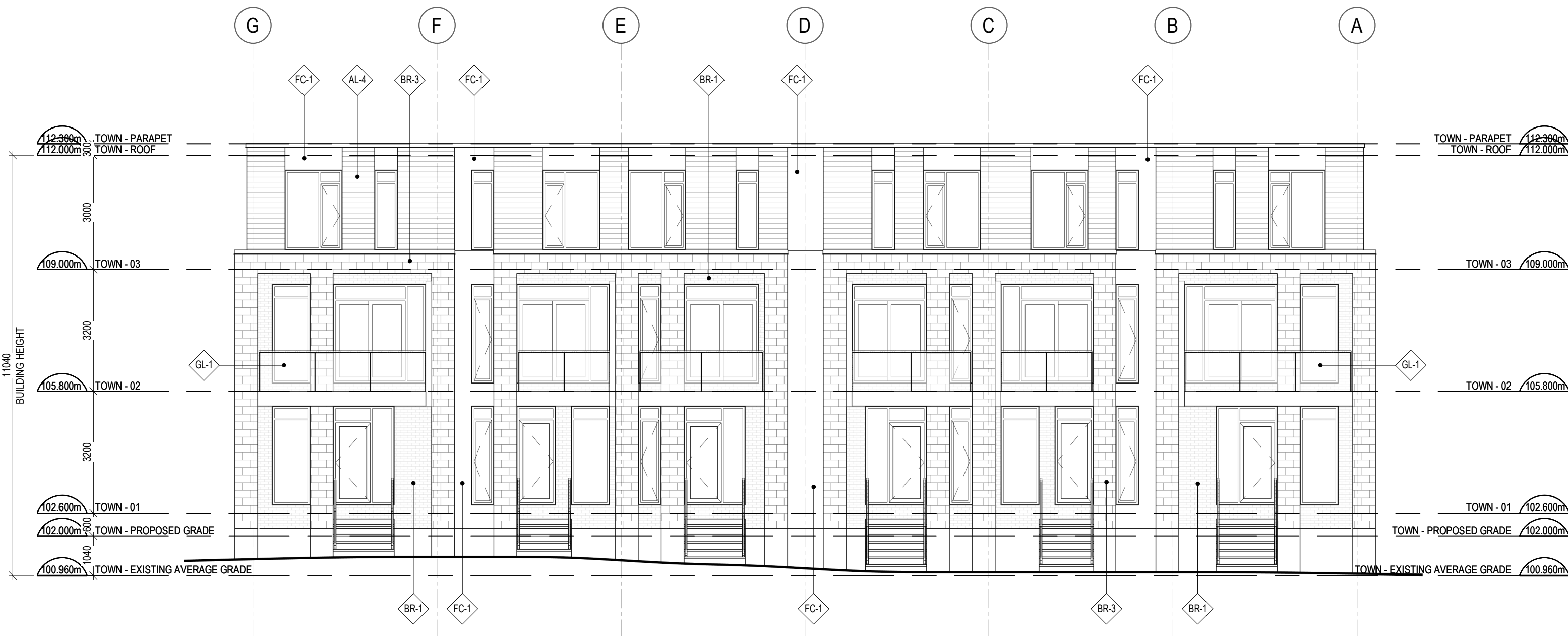
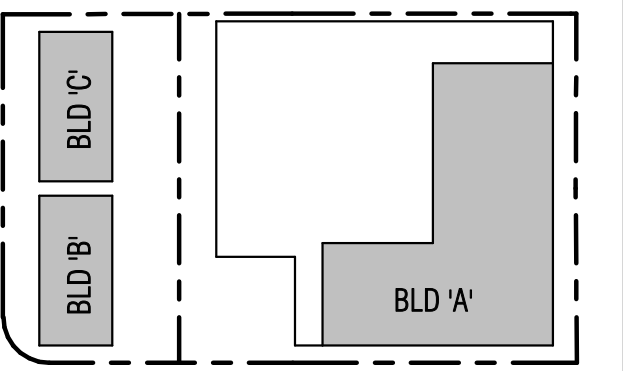

**2 TOWN - NORTH ELEVATION**  
A201.B SCALE: 1:100

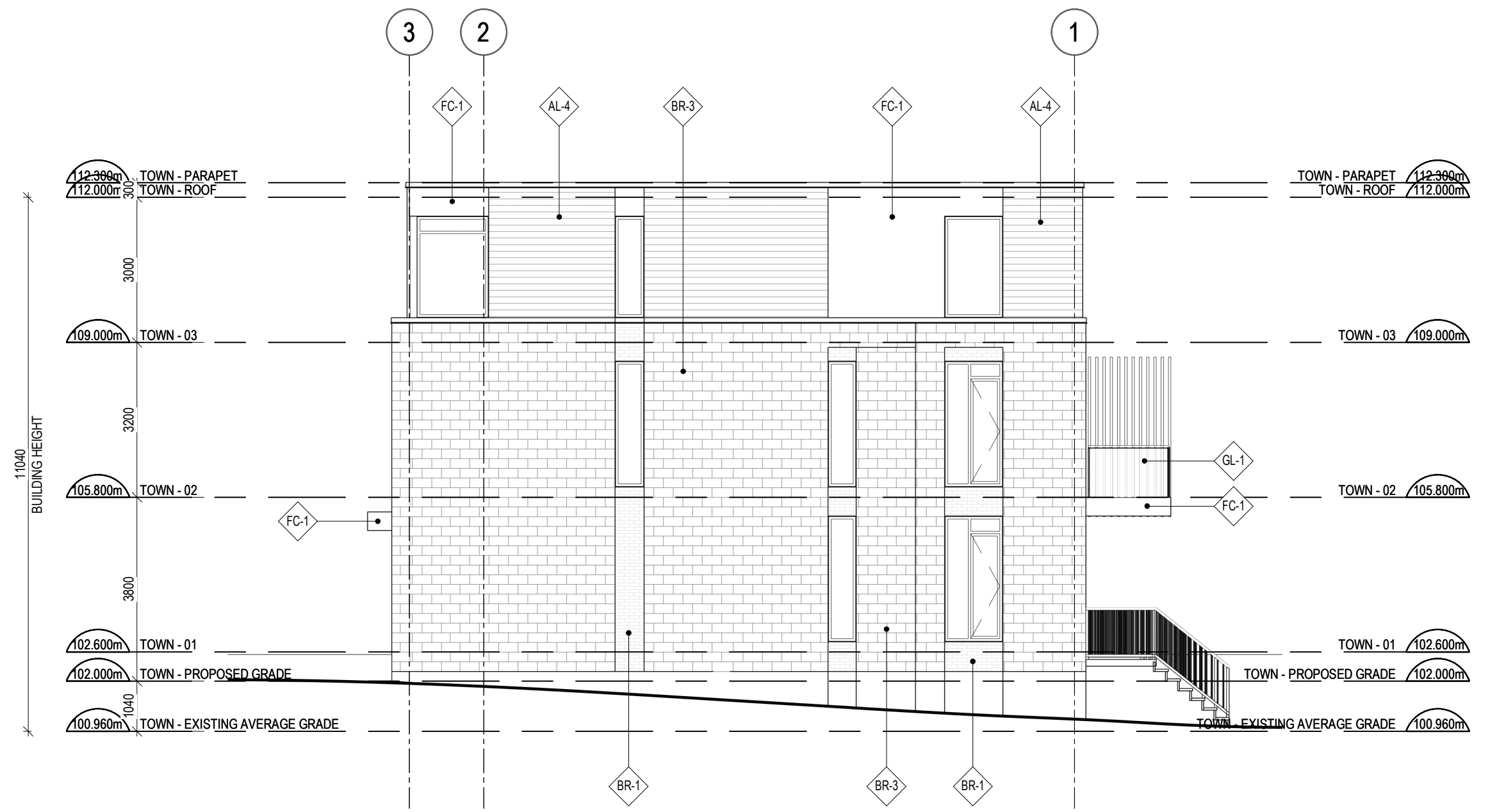

**1 TOWN - EAST ELEVATION**  
A201.B SCALE: 1:100

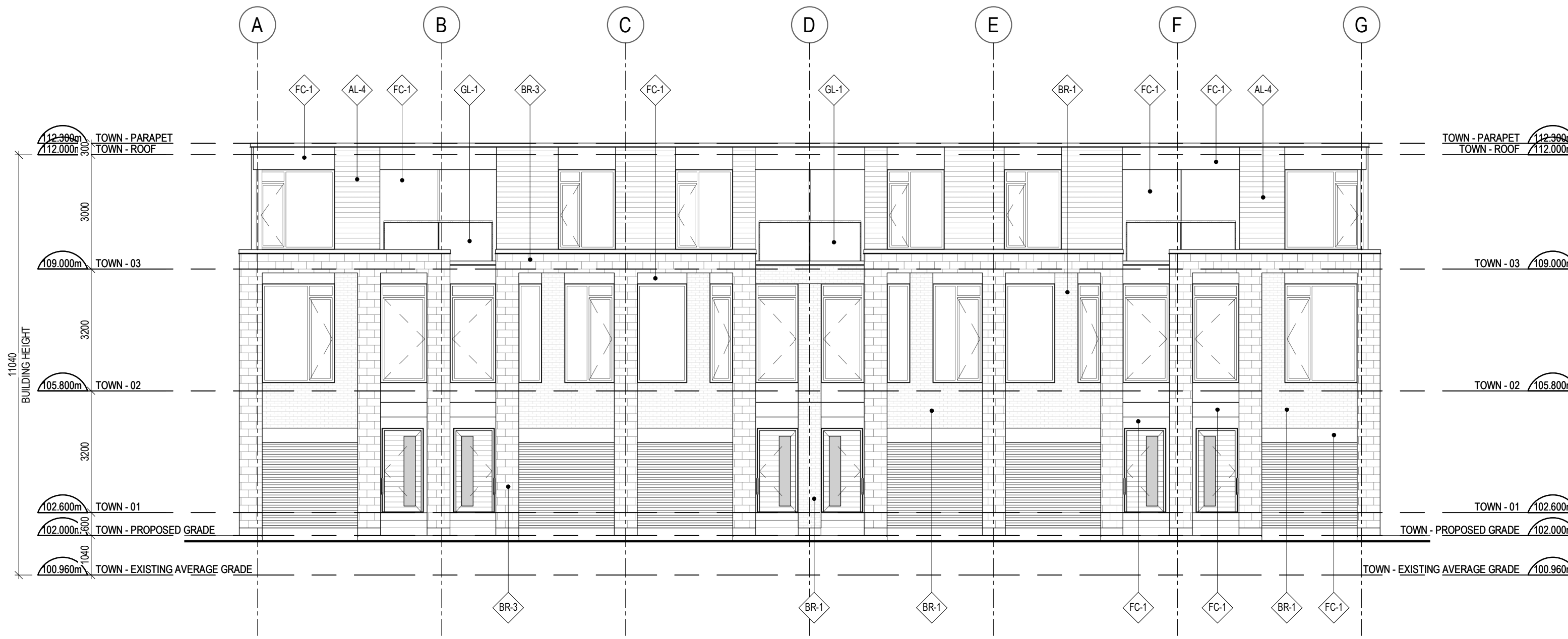

**3 TOWN - SOUTH ELEVATION**  
A201.B SCALE: 1:100

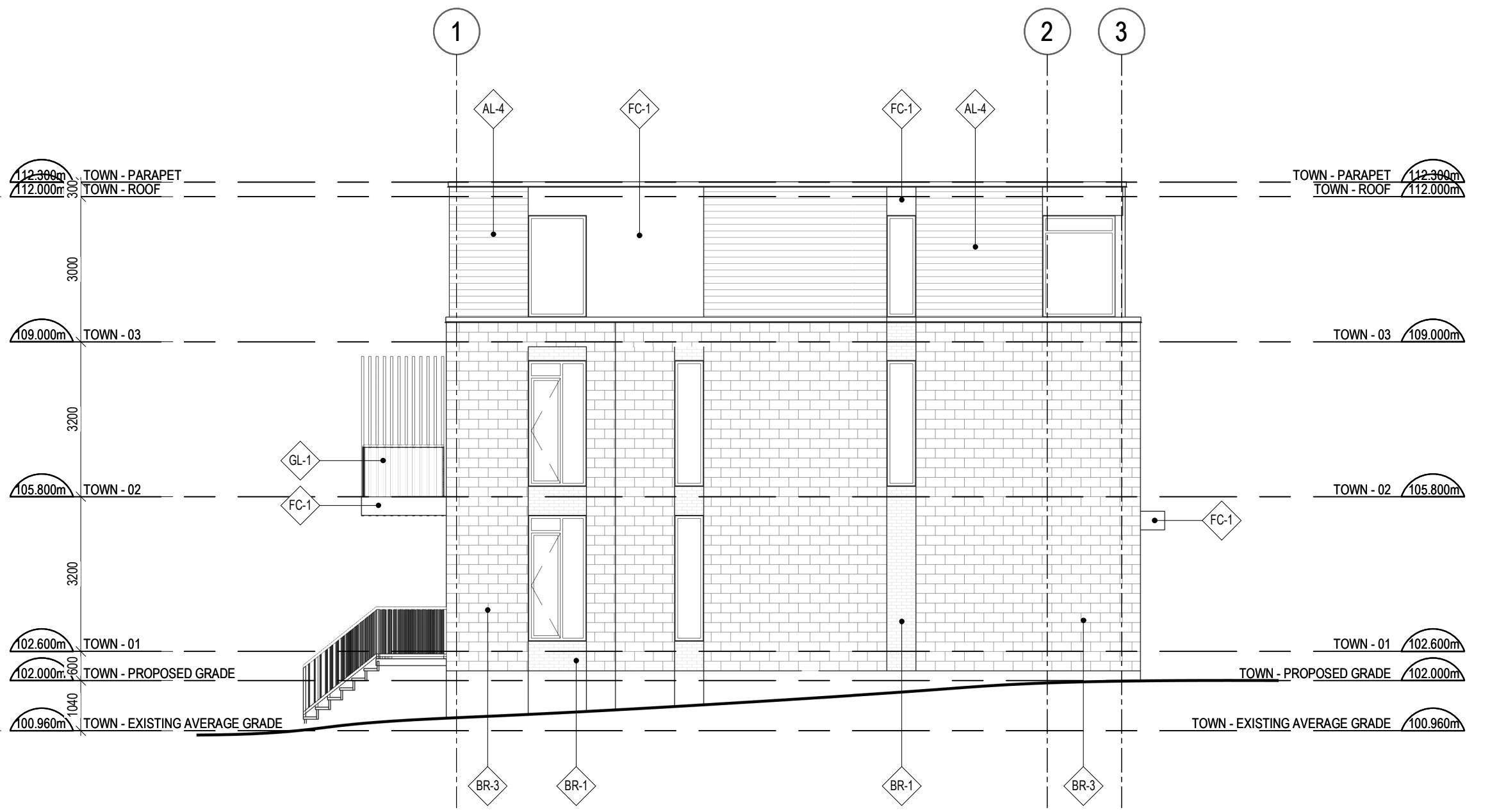

**4 TOWN - WEST ELEVATION**  
A201.B SCALE: 1:100

1 ISSUED FOR SPC 2022-12-20

**ISSUE RECORD**

**project1 studio**  
Project1 Studio Incorporated  
1613.884.9339 | mail@project1studio.ca

**1765 MONTREAL RD**  
1765 Montreal Road  
Ottawa, ON

PROJ SCALE DRAWN REVIEWED  
2107 NOTED BH/JH RMK

**BLD B/C - ELEVATIONS**

**A201.B**