

AtHamlin

ALLISON HAMLIN
MANAGER (A), DEVELOPMENT REVIEW WEST
PLANNING, REAL ESTATE & ECONOMIC DEVELOPMENT
DEPARTMENT, CITY OF OTTAWA

APPROVED
By Allison Hamlin at 4:16 pm, Sep 15, 2023

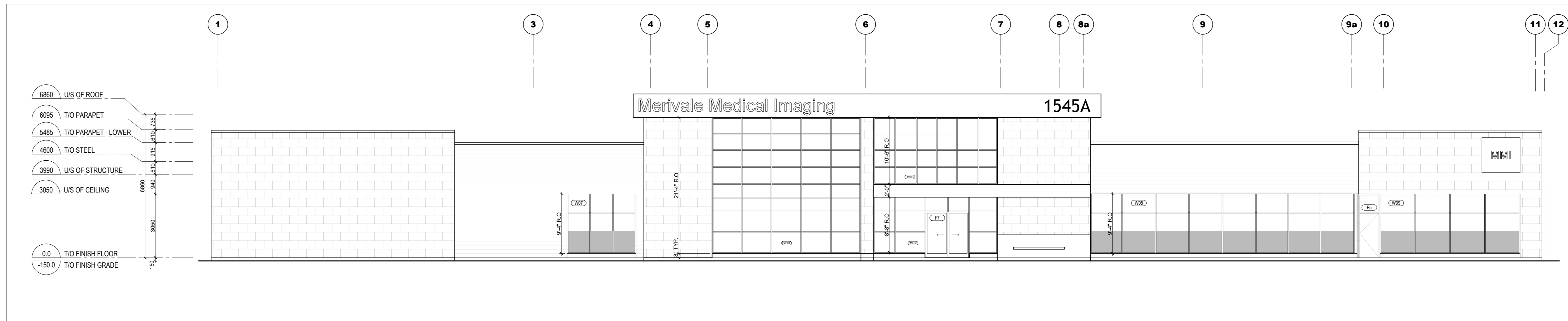

1 SOUTH ELEVATION
A-400 1:100 (1/8" = 1'-0")

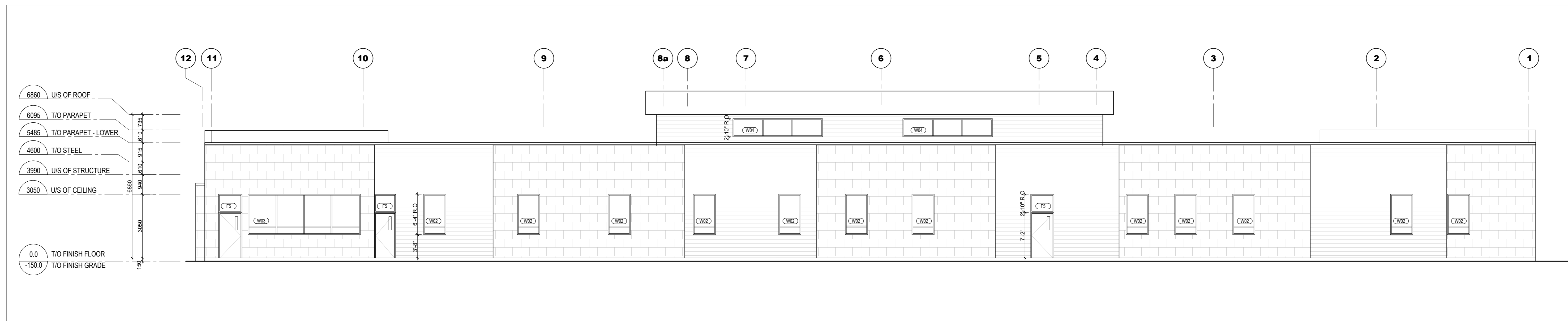

2 NORTH ELEVATION
A-400 1:100 (1/8" = 1'-0")

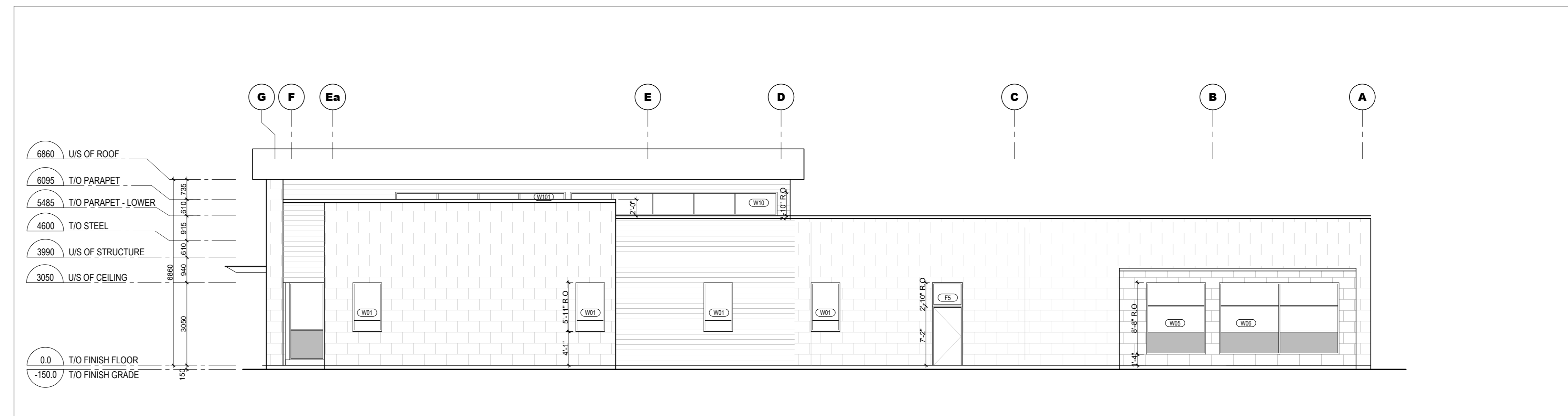

3 EAST ELEVATION
A-400 1:100 (1/8" = 1'-0")

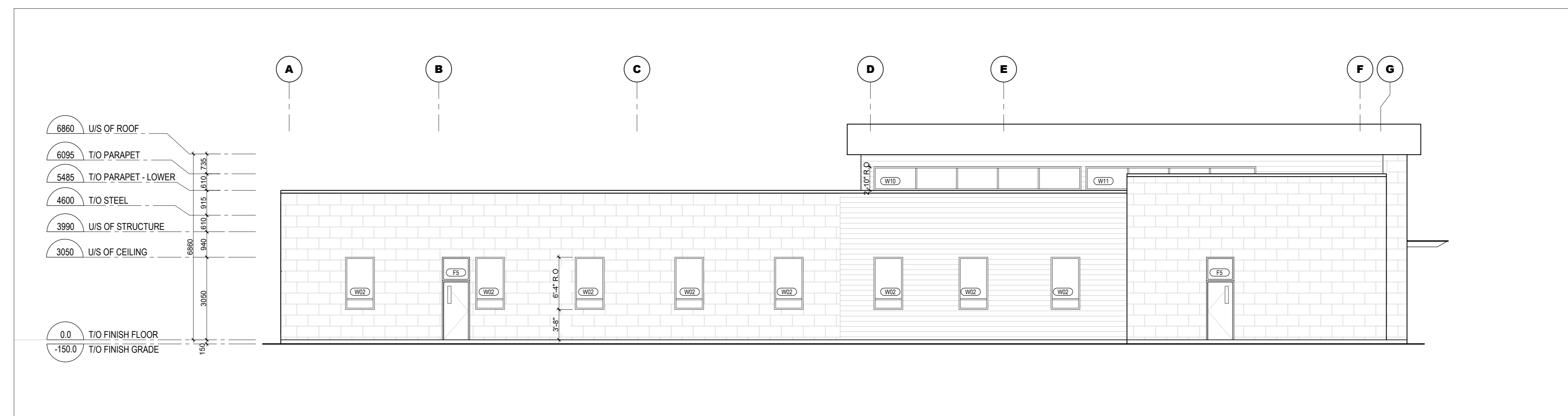

4 WEST ELEVATION
A-400 1:100 (1/8" = 1'-0")

| DATE | DESCRIPTION | ISSUE | REV. |
|------------|-------------------------|-------|------|
| 2023/05/16 | RE-ISSUED FOR SITE PLAN | 04 | |
| 2022/12/16 | ISSUED FOR SITE PLAN | 03 | |
| 2022/07/12 | ISSUED FOR REVIEW | 02 | |
| 2022/05/05 | ISSUED FOR REVIEW | 01 | |

PROJECT NAME
MERIVALE MEDICAL IMAGING CLINIC

1545 Merivale Rd. Ottawa, On. K2G 3J
DRAWING TITLE

BUILDING ELEVATIONS

| DATE | PROJECT NO. |
|-------------|--------------|
| 18/04/2023 | 21-021 |
| SCALE | AS INDICATED |
| DRAWN BY | BR |
| REVIEWED BY | LCL |
| | A-400 |