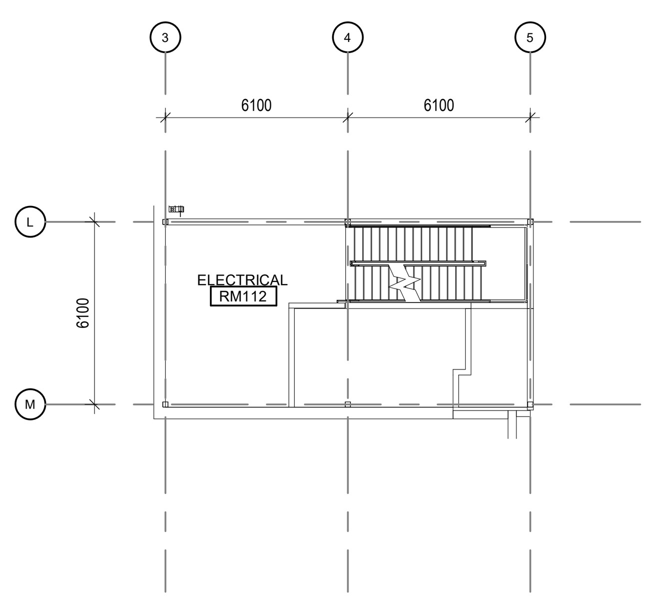

2 MEZZANINE
A202 SCALE: 1 : 200

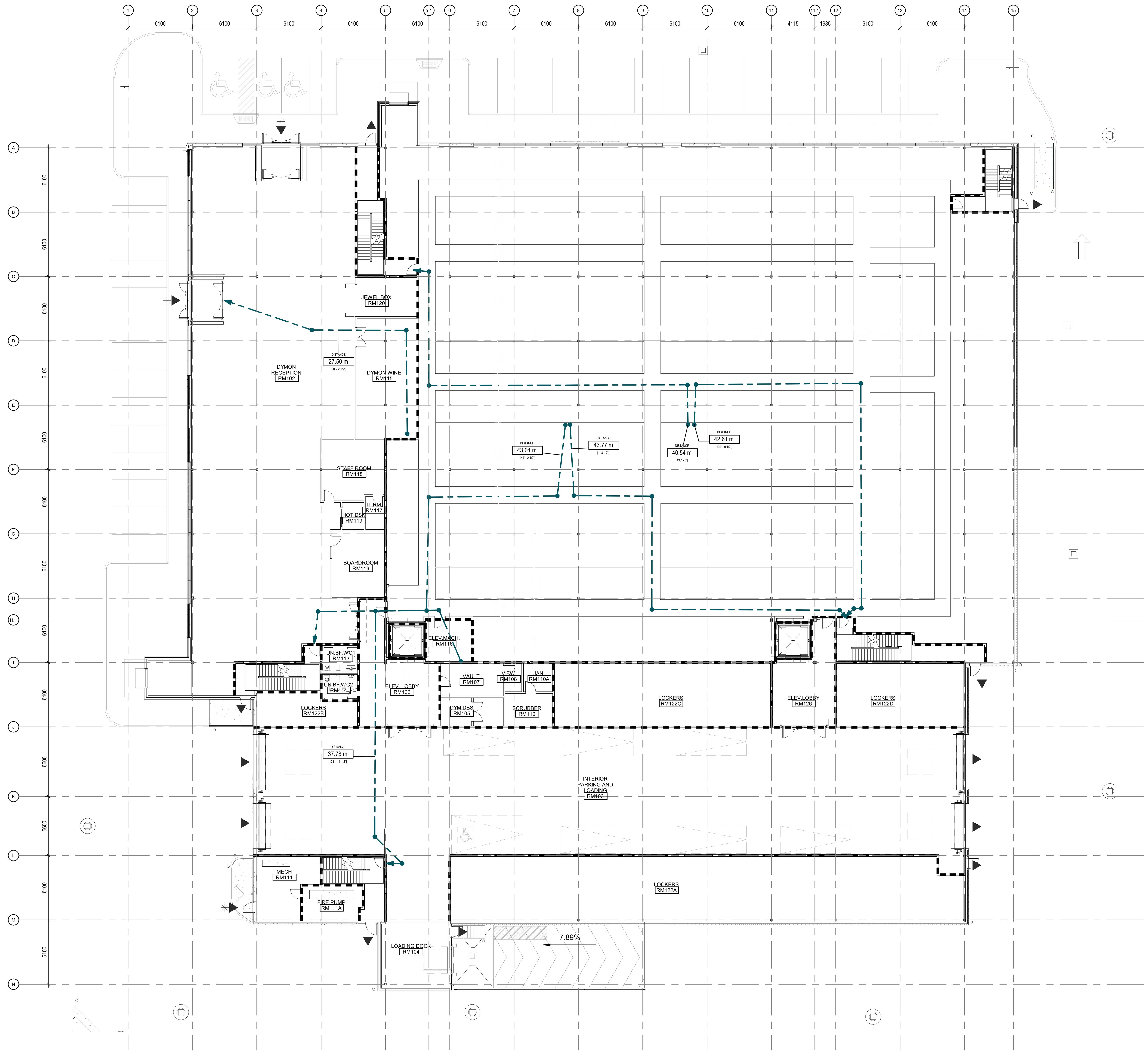

1 01-G-FLR
A202 SCALE: 1 : 200

GENERAL NOTES

1. DO NOT SCALE DRAWINGS; ONLY FIGURED DIMENSIONS ARE TO BE USED. WHERE DOUBT EXISTS; FILE REQUEST FOR INTERPRETATION AND REQUEST CLARITY.
2. IT IS THE RESPONSIBILITY OF THE GENERAL CONTRACTOR TO VERIFY DIMENSIONS ON SITE; REPORT DISCREPANCIES TO THE ARCHITECT PROMPTLY.
3. GENERAL CONTRACTOR TO TAKE INTO ACCOUNT CONSTRUCTION TOLERANCE; GENERAL CONTRACTOR TO COORDINATE THE WORK OF DIFFERENT TRADES TO COMPLY WITH DESIGN INTENT.
4. ALL WORK DESCRIBED IN THESE DRAWINGS AND SPECIFICATIONS ARE TO COMPLY WITH THE CURRENT EDITION OF THE ONTARIO BUILDING CODE (2010) INCLUDING MOST RECENT AMMENDMENTS.
5. DRAWINGS AND SPECIFICATIONS ARE COMPLEMENTARY AND ARE TO BE READ TOGETHER.

COPYRIGHT

THIS DRAWING IS AN INSTRUMENT OF SERVICE AND IS PROTECTED BY COPYRIGHT AND IS THE SOLE PROPERTY OF DREESSEN CARDINAL ARCHITECTS INC. COPIES, INCLUDING ELECTRONIC COPIES, MAY ONLY BE USED FOR THE PURPOSE INTENDED, FOR THE SINGLE PROJECT FOR WHICH THEY ARE ISSUED AND MAY NOT BE OFFERED FOR SALE OR TRANSFER WITHOUT THE EXPRESS WRITTEN PERMISSION OF THE ARCHITECT.

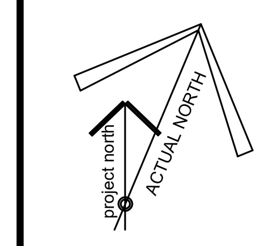

ONTARIO ASSOCIATION OF ARCHITECTS
TOON F. DREESSEN
LICENCE
5910
2023-02-06

ISSUE RECORD

NO.	DESCRIPTION	DATE
1	ISSUE FOR REVIEW	2022-05-19
2	ISSUE FOR SPA	2023-02-06

CLIENT

DYMON SELF-STORAGE
2-1830 WALKLEY ROAD, OTTAWA, ON
(T) 613-247-0888

CONSULTANTS

FOTENN PLANNING + DESIGN
396 COOPER STREET, SUITE 300, OTTAWA ON
PLANNING & URBAN DESIGN
(T) 613-730-5709

D B GRAY ENGINEERING INC.
700 LONG POINT CIR, GLOUCESTER, ON.
CIVIL ENGINEER
(T) 613-425-8044

TACT ARCHITECTURE INC.
660R COLLEGE STREET (REAR LANE) TORONTO ON.
DESIGN ARCHITECT
(T) 416-516-1949

BRUMAR ENGINEERING SERVICES LTD
25-120 WEST BEAVER CREEK ROAD, RICHMOND HILL, ON
MECHANICAL CONSULTANTS
(T) 905-771-7798

HUDSON ENGINEERING
2901 STEELES AVE W UNIT 26, TORONTO, ON
ELECTRICAL CONSULTANTS
(T) 416-663-5470

D+M STRUCTURAL LTD.
110-333 PRESTON ST, OTTAWA, ON
STRUCTURAL CONSULTANTS
(T) 613 651-9490

DCA
A GROUP OF ARCHITECTS
201-1339 WELLINGTON ST. W OTTAWA ON K1Y 3B8
WWW.ARCHITECTSDCA.COM 613.725.2294

PROJECT TITLE
DYMON 5210 INNES ROAD

DRAWING TITLE
GROUND FLOOR PLAN

DATE	DRAWN	JOB NO.	DRAWING NO.
APRIL 2022	SD	3465	A202
SCALE 1 : 200	REVIEWED TD		

ARCHITECTURAL

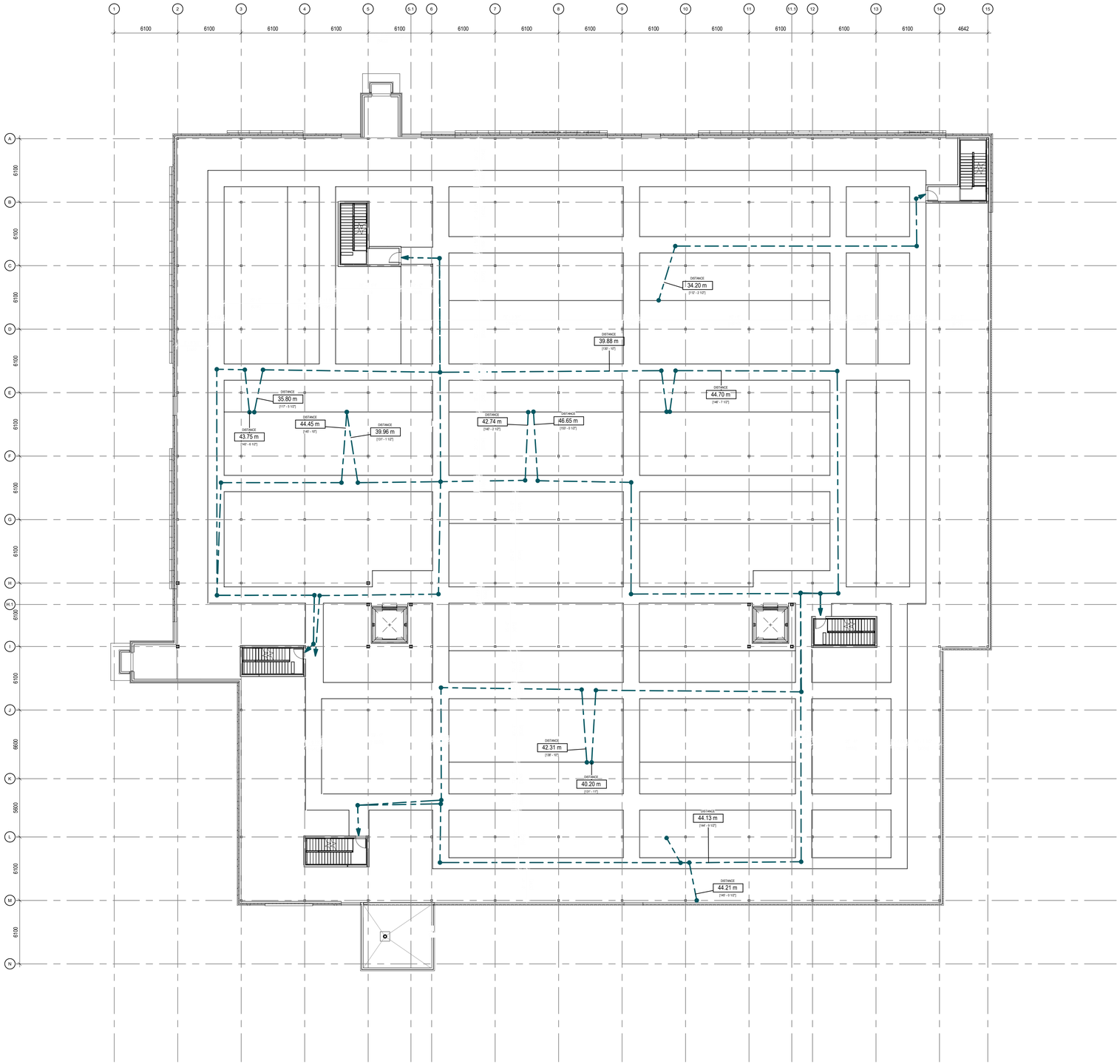

1 / A203 2ND-3RD-FLR
SCALE: 1 : 200

GENERAL NOTES

1. DO NOT SCALE DRAWINGS; ONLY FIGURED DIMENSIONS ARE TO BE USED. WHERE DOUBT EXISTS; FILE REQUEST FOR INTERPRETATION AND REQUEST CLARITY.
2. IT IS THE RESPONSIBILITY OF THE GENERAL CONTRACTOR TO VERIFY DIMENSIONS ON SITE; REPORT DISCREPANCIES TO THE ARCHITECT PROMPTLY.
3. GENERAL CONTRACTOR TO TAKE INTO ACCOUNT CONSTRUCTION TOLERANCE; GENERAL CONTRACTOR TO COORDINATE THE WORK OF DIFFERENT TRADES TO COMPLY WITH DESIGN INTENT.
4. ALL WORK DESCRIBED IN THESE DRAWINGS AND SPECIFICATIONS ARE TO COMPLY WITH THE CURRENT EDITION OF THE ONTARIO BUILDING CODE (2010) INCLUDING MOST RECENT AMMENDMENTS.
5. DRAWINGS AND SPECIFICATIONS ARE COMPLEMENTARY AND ARE TO BE READ TOGETHER.

COPYRIGHT

THIS DRAWING IS AN INSTRUMENT OF SERVICE AND IS PROTECTED BY COPYRIGHT AND IS THE SOLE PROPERTY OF DREESSEN CARDINAL ARCHITECTS INC. COPIES, INCLUDING ELECTRONIC COPIES, MAY ONLY BE USED FOR THE PURPOSE INTENDED, FOR THE SINGLE PROJECT FOR WHICH THEY ARE ISSUED AND MAY NOT BE OFFERED FOR SALE OR TRANSFER WITHOUT THE EXPRESS WRITTEN PERMISSION OF THE ARCHITECT.

project north
ACTUAL NORTH

ONTARIO ASSOCIATION OF ARCHITECTS
TODD F. DREESSEN
LICENCE
5910

ISSUE RECORD

NO.	DESCRIPTION	DATE
1	ISSUE FOR REVIEW	2022-05-19
2	ISSUE FOR SPA	2023-02-06

CLIENT

DYMON SELF-STORAGE

2-1830 WALKLEY ROAD, OTTAWA, ON
(T) 613-247-0888

CONSULTANTS

FOTENN PLANNING + DESIGN

396 COOPER STREET, SUITE 300, OTTAWA ON
PLANNING & URBAN DESIGN
(T) 613-730-5709

D B GRAY ENGINEERING INC.

700 LONG POINT CIR, GLOUCESTER, ON.
CIVIL ENGINEER
(T) 613-425-8044

TACT ARCHITECTURE INC.

660R COLLEGE STREET (REAR LANE) TORONTO ON.
DESIGN ARCHITECT
(T) 416-516-1949

BRUMAR ENGINEERING SERVICES LTD

25-120 WEST BEAVER CREEK ROAD, RICHMOND HILL, ON
MECHANICAL CONSULTANTS
(T) 905-771-7798

HUDSON ENGINEERING

2901 STEELES AVE W UNIT 26, TORONTO, ON
ELECTRICAL CONSULTANTS
(T) 416-663-5470

D+M STRUCTURAL LTD.

110-333 PRESTON ST, OTTAWA, ON
STRUCTURAL CONSULTANTS
(T) 613 651-9490

DCA
A GROUP OF ARCHITECTS
201-1339 WELLINGTON ST. W OTTAWA ON K1Y 3B8
WWW.ARCHITECTSDCA.COM 613.725.2294

PROJECT TITLE
DYMON 5210 INNES ROAD

DRAWING TITLE
SECOND & THIRD FLOOR PLAN

DATE	DRAWN	JOB NO.	DRAWING NO.
APRIL 2022	SD	3465	A203
SCALE 1 : 200	REVIEWED TD		

ARCHITECTURAL