

<u>PAGE SIZE</u>	24" x 36"	<u>SCALE</u>	1:150
------------------	-----------	--------------	-------

SHADE GROUP INC.
PO BOX 1716
ALMONTE, ON
K0A 1A0

SHADE
GROUP INC.

SITE BENCHMARK MAG NAIL AND WASHER IN UTILITY POLE ON
NORTH SIDE OF CARDEVCO ROAD, DIRECTLY EAST
OF ENTRANCE TO HARRIS REBAR.
ELEVATION=117.72

LEGEND
(IF APPLICABLE)

PROPERTY BOUNDARY
EASEMENT
EX. ROAD CENTRE LINE
EX. EDGE OF ASPHALT
EX. EDGE OF SHOULDER
EX. DITCH
EX. OVERHEAD UTILITIES
EX. CONTOUR AND ELEVATION
EX. BUILDING
EX. SPOT ELEVATION
EX. DRAINAGE DIRECTION & SLOPE
EX. UTILITY POLE
PR. DESIGN
PR. BUILDING ELEVATION
PR. DRAINAGE DIRECTION & SLOPE
MATCH EXISTING SPOT ELEVATION
LOT CORNER GRADES
STORMWATER TRENCH
PR. OUTLET CONTROL STRUCTURE

00	60% DESIGN ISSUED FOR REVIEW AND COMMENT	DEC 2, 2022
REV. #	REVISION DESCRIPTION	DATE

STAMP

NOT FOR CONSTRUCTION

PROJECT TITLE	WHELAN TRUCKING - BUILDING ADDITION
DRAWING TITLE	SITE SERVICING, GRADING AND DRAINAGE PLAN
DRAWING NO.	1 OF 1

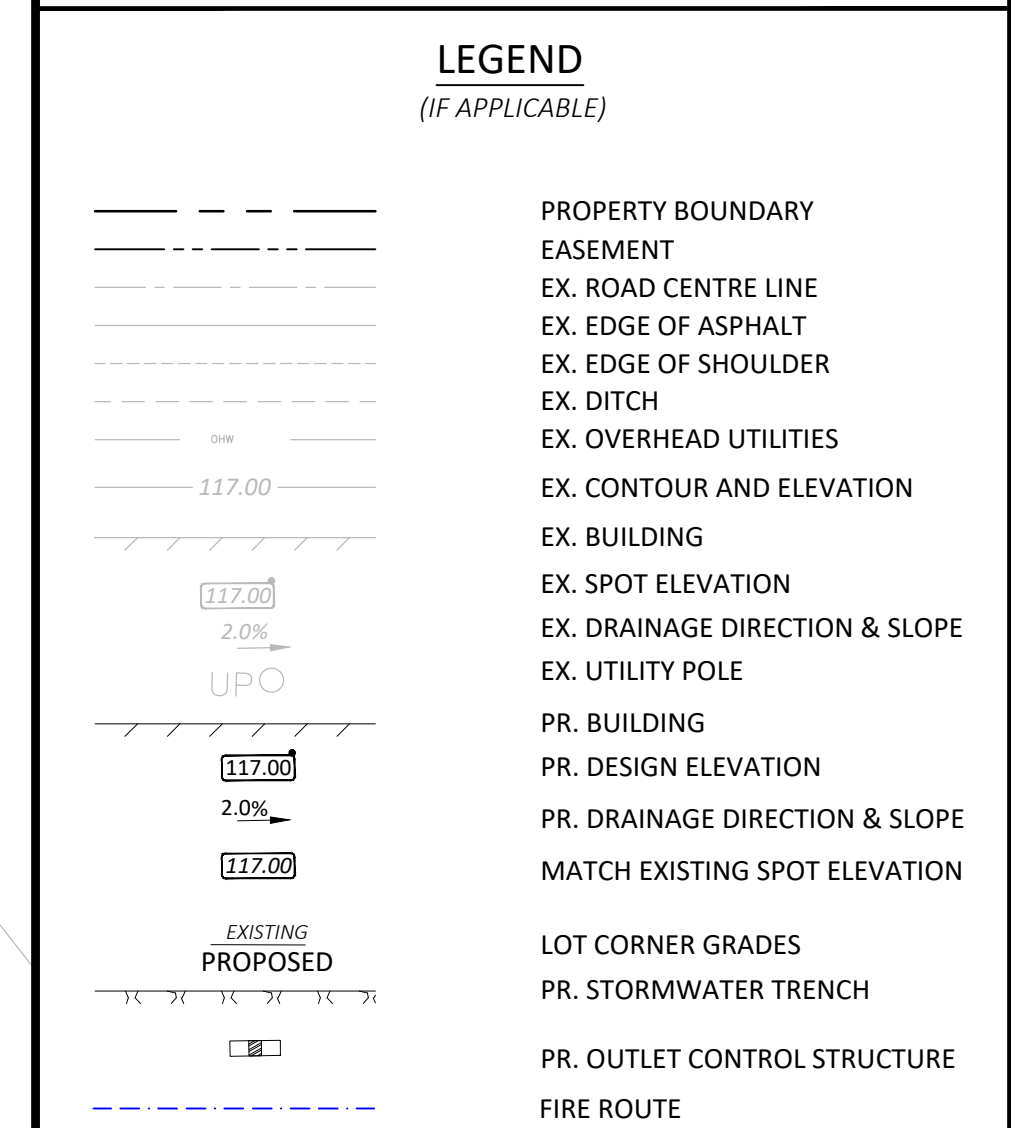
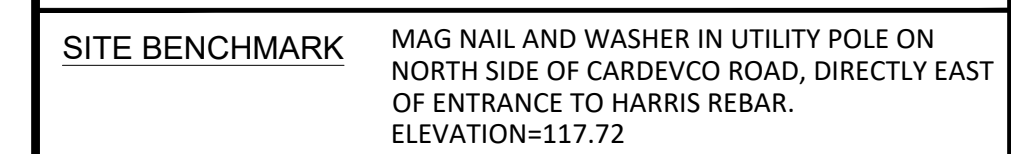
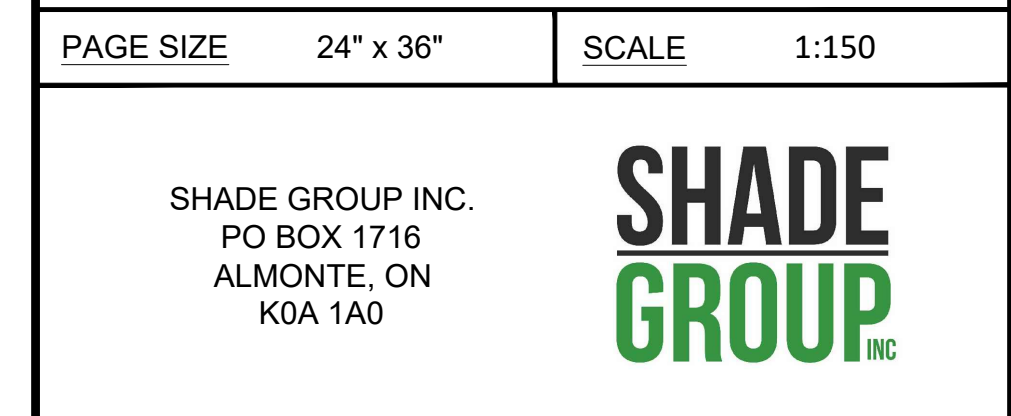
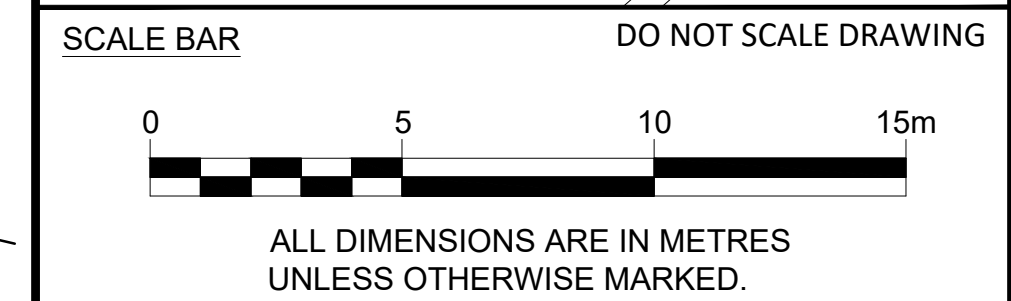
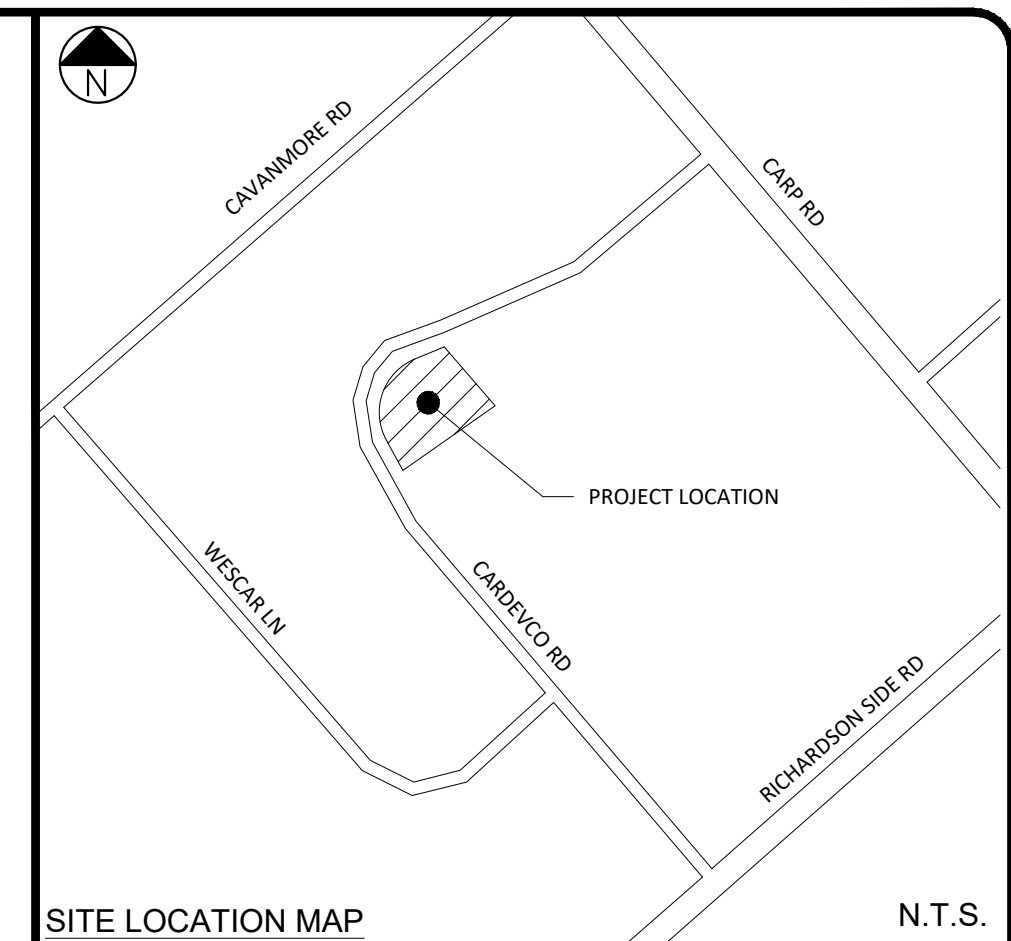
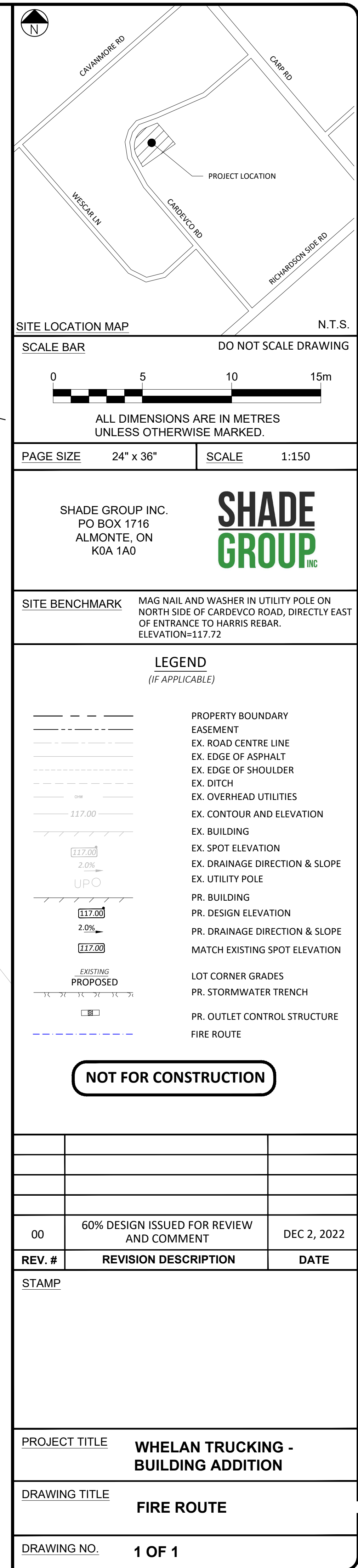

00	60% DESIGN ISSUED FOR REVIEW AND COMMENT	DEC 2, 2022
REV. #	REVISION DESCRIPTION	DATE

STAMP

<u>PROJECT TITLE</u>	WHELAN TRUCKING - BUILDING ADDITION
<u>DRAWING TITLE</u>	FIRE ROUTE
<u>DRAWING NO.</u>	1 OF 1