

ADDITIONAL LANDS
HELD BY APPLICANT

(REFER TO GEOTECHNICAL REPORT)

3478 OLD MONTREAL ROAD

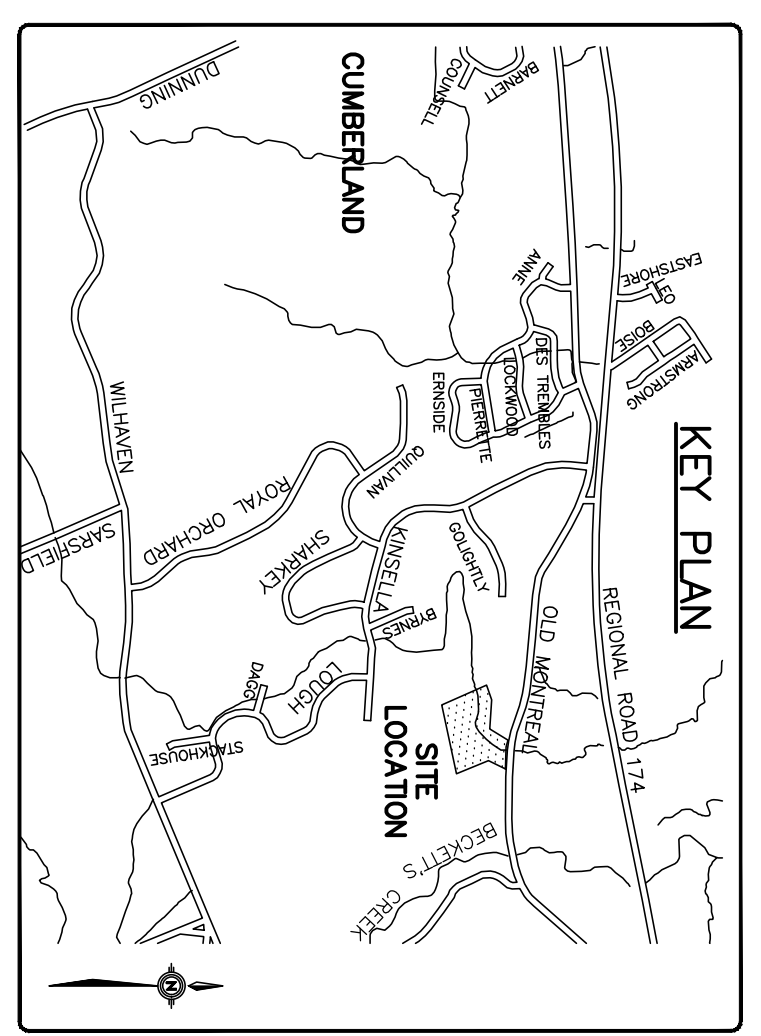

LEGEND

- PROPERTY LINE
- EXISTING OVERHEAD HYDRO & POLE
- EXISTING HYDRO EASEMENT
- EXISTING CHAINLINK FENCE
- PROPOSED TEMPORARY (SLOPE 3:1 MAX.)
- PROPOSED SWALE
- PROPOSED CULVERT
- ⊕ WELL 2
- ⊕ WELL 1
- ⊕ BOREHOLE LOCATION
- ⊕ FINISHED FLOOR ELEVATION
- ⊕ UNDERSIDE OF FOOTING ELEVATION
- ⊕ UNUSERS LETTER DATED APRIL 14, 2022.
- EXISTING CONTOUR
- EXISTING HYDRO CONDUCTOR SAG ELEVATION
- PROPOSED ELEVATION
- EXISTING ELEVATION
- PROPOSED SLOPE AND DIRECTION OF FLOW
- PROPOSED LIMIT OF DEVELOPMENT
- CREST OF SLOPE
- PROPOSED ACCESS ROAD STRUCTURE
- 100mm GRANULAR 'A' TYPE II
- 300mm GRANULAR 'B' TYPE II

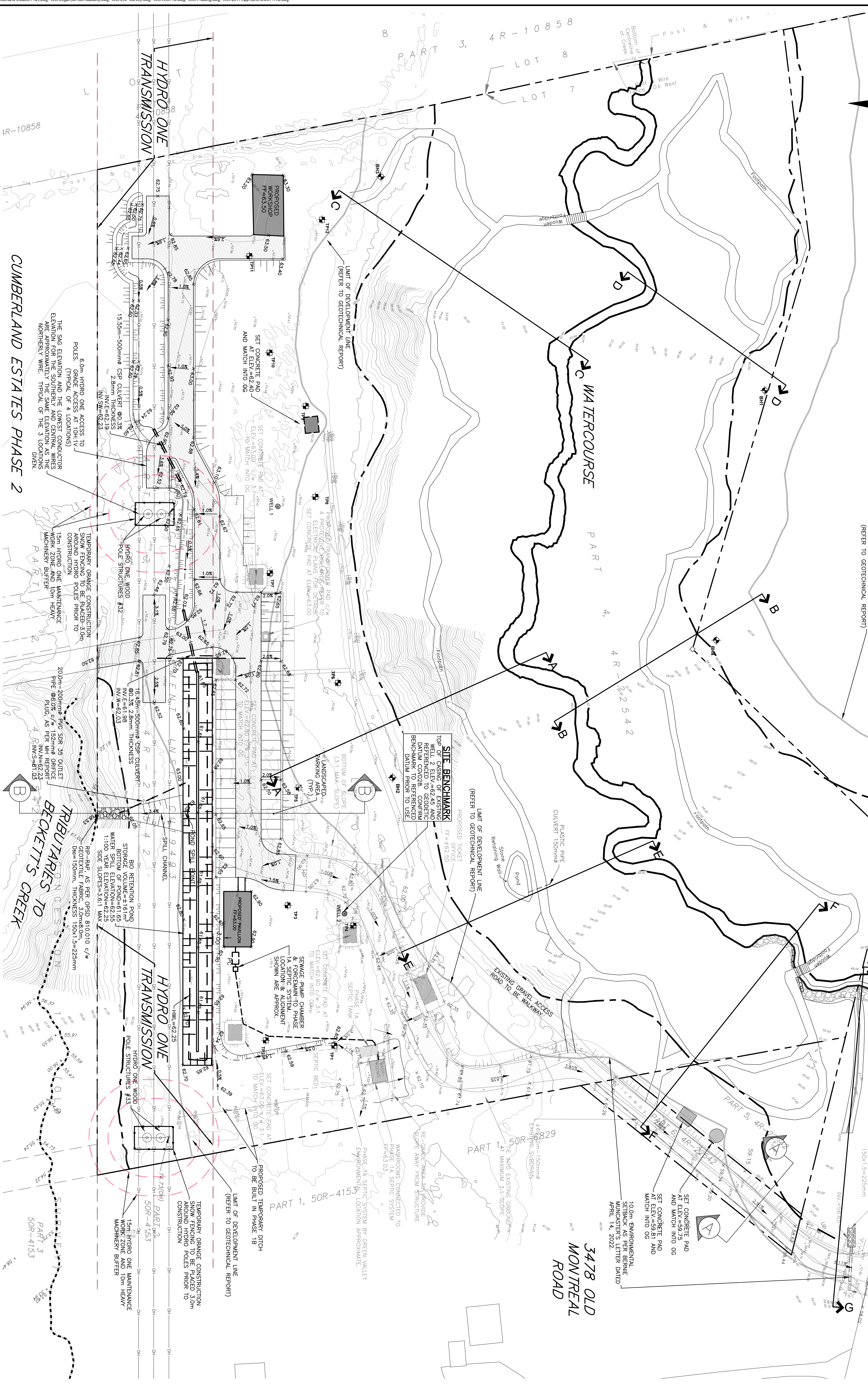

CUMBERLAND ESTATES PHASE 2

TRIBUTARIES TO BECKETT'S CREEK

50R-4153

HUMANICS SANCTUARY
3400/3468 OLD MONTREAL ROAD
ORLEANS, ONTARIO.

SGP-1B

NO.	REVISION DESCRIPTION	DATE	BY	APP'D
8	ISSUED FOR SITE PLAN AMENDMENT	03/12/21	AJ	BMT
9	ISSUED FOR SITE PLAN AMENDMENT	05/06/16	AJ	BMT
10	ISSUED FOR PHASE 1B SUBMISSION	26/04/22	JH	BMT
11	REVISED PER CITY COMMENTS	25/07/17	SAJ	BMT
12	REVISED PER CITY COMMENTS	12/05/23	AAS	BMT

NO.	REVISION DESCRIPTION	DATE	BY	APP'D
1	ISSUED FOR CLIENT REVIEW	02/12/21	AJ	BMT
2	ISSUED FOR CLIENT REVIEW	03/06/16	AJ	BMT
3	REVISED AS PER CITY COMMENTS	05/06/16	SAJ	BMT
4	REVISED PER CITY COMMENTS	25/07/17	SAJ	BMT
5	REVISED PER CITY COMMENTS	13/12/17	SAJ	BMT
6	ISSUED FOR CLIENT REVIEW	19/03/18	SAJ	BMT

exp.
 HUMANICS UNIVERSAL INC.
 601 BROOKBRIDGE CRES
 ORLEANS, ON K4A 1Z6, 613-824-1525

exp.
 HUMANICS SANCTUARY
 3400/3468 OLD MONTREAL ROAD
 ORLEANS, ONTARIO.

NO.	REVISION DESCRIPTION	DATE	BY	APP'D
1	ISSUED FOR CLIENT REVIEW	02/12/21	AJ	BMT
2	ISSUED FOR CLIENT REVIEW	03/06/16	AJ	BMT
3	REVISED AS PER CITY COMMENTS	05/06/16	SAJ	BMT
4	REVISED PER CITY COMMENTS	25/07/17	SAJ	BMT
5	REVISED PER CITY COMMENTS	13/12/17	SAJ	BMT
6	ISSUED FOR CLIENT REVIEW	19/03/18	SAJ	BMT