

NOTE: THIS DRAWING IS THE PROPERTY OF THE ARCHITECT AND MAY NOT BE REPRODUCED OR USED WITHOUT THE EXPRESSED CONSENT OF THE ARCHITECT. THE CONTRACTOR SHALL CHECK AND VERIFY ALL DIMENSIONS AND REPORT ANY DISCREPANCIES OR DISCREPANCIES TO THE ARCHITECT BEFORE PROCEEDING WITH THE WORK.

DO NOT SCALE THE DRAWINGS

No.	Description	Date
1	Structural Markup	2-15-10
2	Issued for Elevator Coordination	22-01-08
3	Issued for Escalator/Ramp Breaking & Services Tender	22-01-08
4	Issued for Coordination	22-02-04
5	Issued for Coordination	22-02-09
6	Issued for Escalator/Ramp Breaking & Services Tender - Addendum #1	22-02-19
7	Issued for Coordination	22-03-11
8	Issued for Tender Package 2 - Addendum #1	22-03-21
9	Issued for Tender Package 2 - Addendum #1	22-04-01
10	Issued for Consultant Coordination	22-05-19
11	Issued for Consultant Coordination	22-06-15
12	Issued for Consultant Coordination	22-07-05
13	Issued for Better Gate Expansion Pricing	22-07-07
14	Issued for Consultant Coordination	22-07-19
15	Issued for SPC Coordination Meeting	22-08-11
16	Issued for Internal Review	22-08-12
17	Issued for I&E Tender	22-08-19
18	Issued for Shoring Coordination	22-08-30
19	Issued for Resubmission to Building Permit	22-12-02
20	Issued for Major Coordination	22-02-16
21	Issued for SPA Amendment	22-02-03

**PARKING LEGEND**

	2600 W x 5300 TYPICAL MOTOR VEHICLE PARKING SPACE
	2400 W x 5200 L REDUCED IN SIZE MOTOR VEHICLE PARKING SPACE
	2600 W x 4800 L REDUCED IN SIZE MOTOR VEHICLE PARKING SPACE FOR SMALL CARS
	2600 W x 4700 L TYPICAL PARALLEL MOTOR VEHICLE PARKING SPACE
	3500 W x 7000 L STANDARD B22 VEHICLE LOADING SPACE
	TYPE A 3400 W x 5300 L TYPE A ACCESSIBLE MOTOR VEHICLE PARKING SPACE WITH 100% ACCESSIBLE
	TYPE B 2400 W x 5300 L TYPE B ACCESSIBLE MOTOR VEHICLE PARKING SPACE WITH 150% ACCESSIBLE
	V VISITOR - MOTOR VEHICLE PARKING SPACE
	C COMMERCIAL - MOTOR VEHICLE PARKING SPACE
	PHASING LINE
	THIS AREA IS PART OF SEPARATE PERMIT PACKAGE

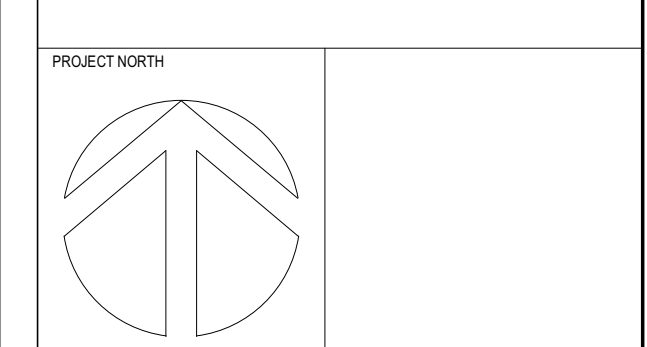
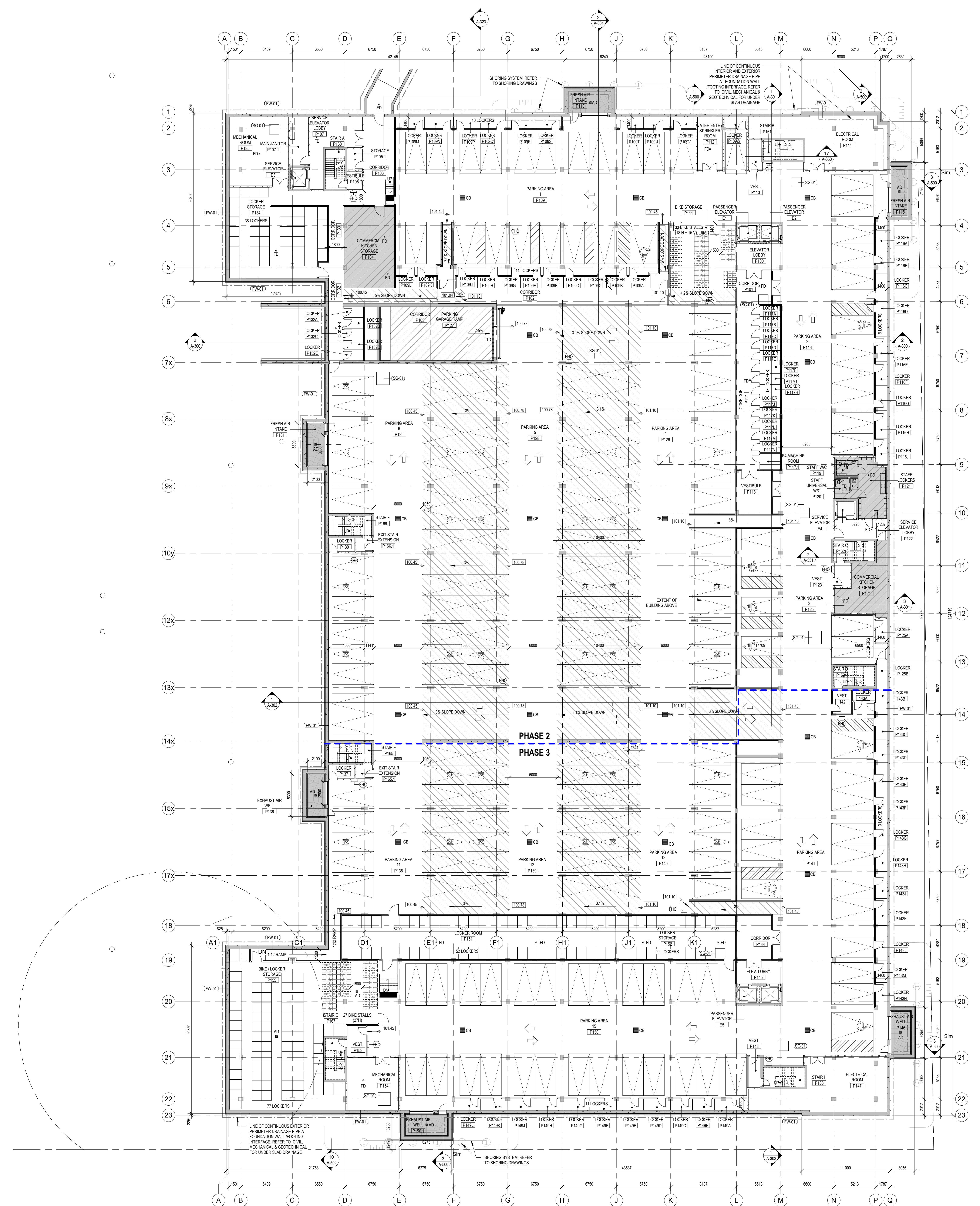

**chmielarchitects**  
 200 - 109 Bank Street  
 Ottawa, ON K1P 0A5  
 T (613) 234-5555  
 F (613) 234-6224

**WELLINGS OF STITTSVILLE  
 PHASE 2 & 3**

20 CEDARHUR COURT, STITTSVILLE, ON

PROJECT NO. 19-1764 DRAWN CG  
 SCALE 1 : 200 CHECKED RAC

DRAWING TITLE  
**P1 FLOOR PLAN**

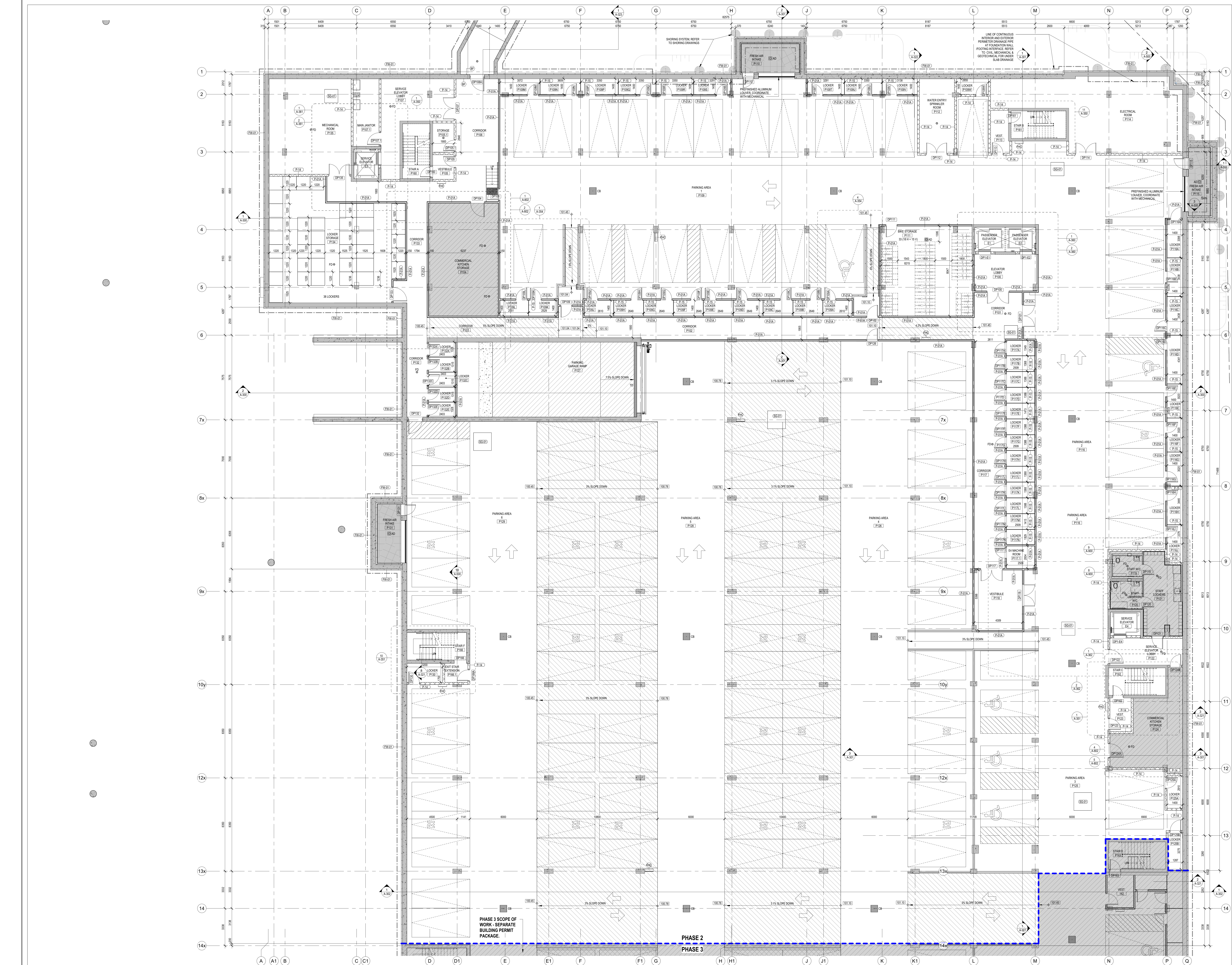

**RELEASE / REVISION RECORD**

No.	Description	Date
1	Issued for Coordination	21-10-24
2	Issued for Coordination	21-11-04
3	Issued for Coordination	21-12-08
4	Structural Mark Up	21-12-10
5	Issued for Coordination	21-12-15
6	Issued for Building Permit	21-12-20
7	Issued for Coordination	22-01-27
8	Issued for Building Permit	22-01-26
9	Issued for Coordination	22-01-04
10	Issued for Tender Package 2	22-03-21
11	Issued for Tender Package 2 - Addendum #3	22-04-01
12	Issued for Consultant Coordination	22-09-13
13	Issued for Consultant Coordination	22-07-15
14	Issued for Consultant Coordination	22-08-17
15	Issued for M&E Tender	22-08-19
16	Issued for Revision Review by Building Permit	22-10-02
17	Issued for Rotor Coordination	23-03-16
18	Issued for Revision Review by Building Permit Comments	23-03-02
19	Issued for SPA Amendment	23-03-03

**PARKING LEGEND**

- 2600 W x 5300 L TYPICAL MOTOR VEHICLE PARKING SPACE
- 2400 W x 5000 L REDUCED IN SIZE MOTOR VEHICLE PARKING SPACE
- 2600 W x 4800 L REDUCED IN SIZE MOTOR VEHICLE PARKING SPACE FOR SMALL CARS
- 2600 W x 4700 L TYPICAL PARALLEL MOTOR VEHICLE PARKING SPACE
- 3500 W x 7000 L STANDARD BICYCLE VEHICLE PARKING SPACE
- 3400 W x 5000 L TYPE A ACCESSIBLE MOTOR VEHICLE PARKING SPACE WITH 1500 ACCESS ASILE
- 2400 W x 5000 L TYPE B ACCESSIBLE MOTOR VEHICLE PARKING SPACE WITH 1500 ACCESS ASILE
- V VISITOR - MOTOR VEHICLE PARKING SPACE
- C COMMERCIAL - MOTOR VEHICLE PARKING SPACE
- PHASE LINE
- THIS AREA IS PART OF SEPARATE PERMIT PACKAGE

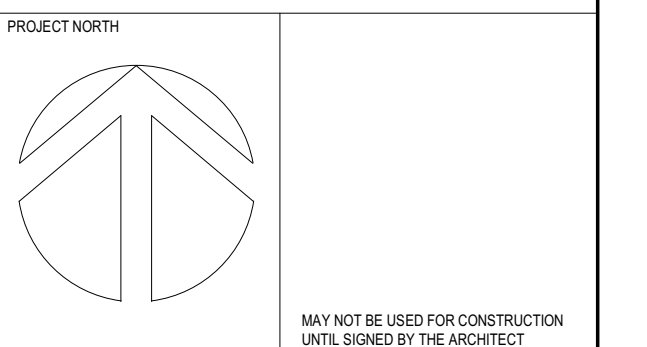

**chmielarchitects**  
 200 - 109 Bank Street  
 Ottawa, ON K1P 5N5  
 T (613) 234-5555  
 F (613) 234-6224

**WELLINGS OF STITTSVILLE PHASE 2**  
 20 CEDAR COURT, STITTSVILLE, ON

PROJECT NO: 19-1784 DRAWN: CG/EC  
 SCALE: As indicated CHECKED: ECR/AC  
 DRAWING TITLE: P1 NORTH PARTIAL FLOOR PLAN

1 P1 FLOOR PLAN - PHASE 2  
 A-100A SCALE 1:100

**A-100A**

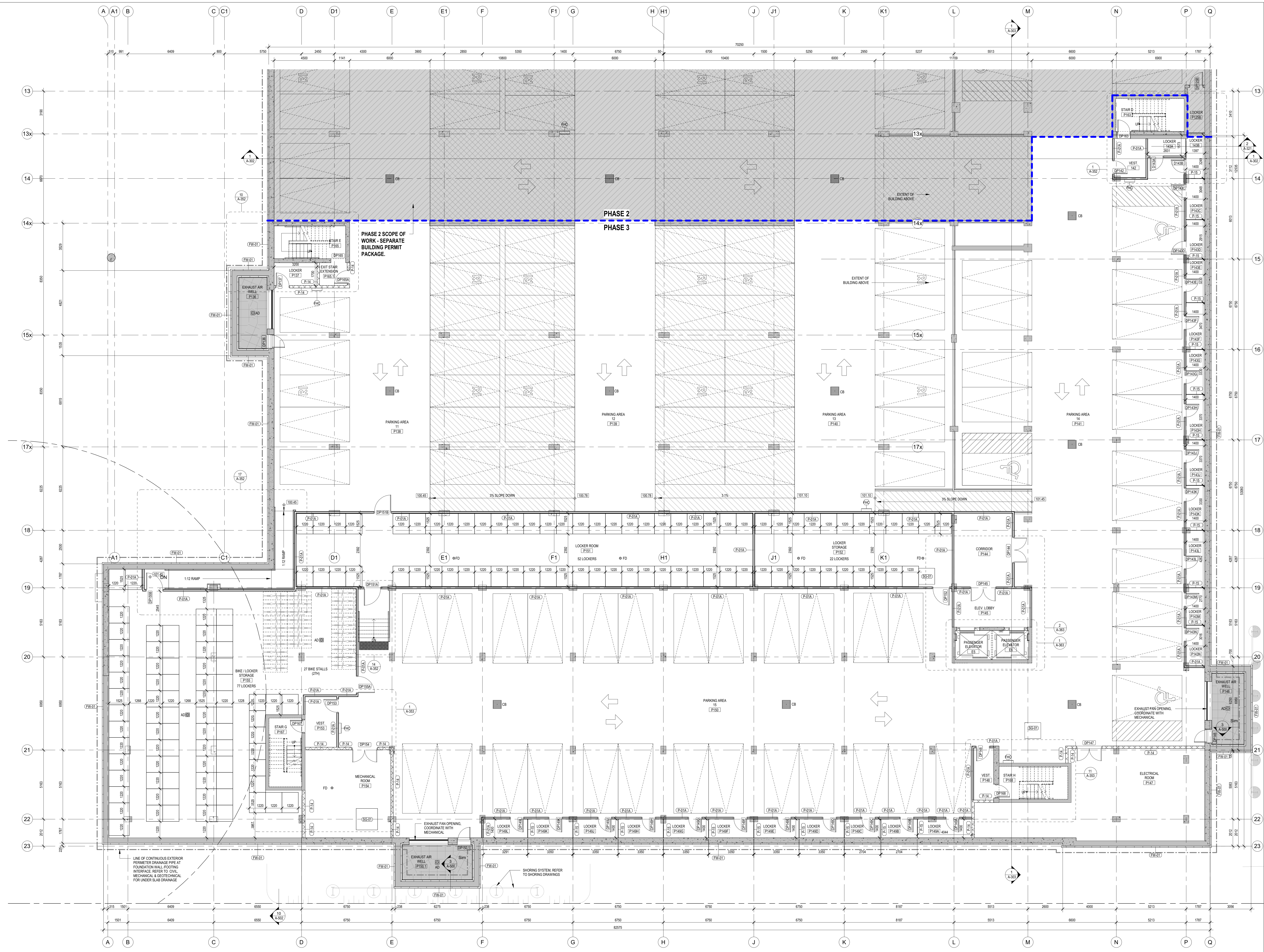

NOTE: THIS DRAWING IS THE PROPERTY OF THE ARCHITECT AND MAY BE REPRODUCED OR USED WITHOUT THE EXPRESSED CONSENT OF THE ARCHITECT. THE CONTRACTOR SHALL CHECK AND VERIFY ALL DIMENSIONS AND REPORT ANY DISCREPANCIES OR DISCREPANCIES TO THE ARCHITECT BEFORE PROCEEDING WITH THE WORK.

DO NOT SCALE THE DRAWINGS

RELEASE / REVISION RECORD		
No.	Description	Date
1	Structural Markup	21-10-10
2	Issued for Construction	22-01-21
3	Issued for Elevation Coordination	22-01-26
4	Issued for Tender Package 2	22-03-01
5	Issued for Tender Package 2 - Addendum #1	22-04-01
6	Issued for Consultant Coordination	22-06-13
7	Issued for Consultant Coordination	22-07-15
8	Issued for Internal Review	22-08-12
9	Issued for RFI# 1000	22-08-15
10	Issued for Resubmission to Building Permit	23-12-02
11	Issued for RFI# 1000	23-02-16
12	Issued for RFI# 1000	23-03-03

PARKING LEGEND	
	3000 W x 5200 L TYPICAL MOTOR VEHICLE PARKING SPACE
	3000 W x 5200 L REDUCED IN SIZE MOTOR VEHICLE PARKING SPACE
	2000 W x 4600 L REDUCED IN SIZE MOTOR VEHICLE PARKING SPACE FOR SMALL CARS
	3000 W x 4700 L STANDARD SIZE VEHICLE PARKING SPACE
	3000 W x 7000 L TYPICAL PARALLEL MOTOR VEHICLE PARKING SPACE
	3000 W x 4200 L TYPE A 15M ACCESSIBLE MOTOR VEHICLE PARKING SPACE WITH 15M ACCESSIBLE
	2400 W x 5000 L TYPE B 15M ACCESSIBLE MOTOR VEHICLE PARKING SPACE WITH 15M ACCESSIBLE
	VISITOR - MOTOR VEHICLE PARKING SPACE
	COMMERCIAL MOTOR VEHICLE PARKING SPACE
	PHASING LINE
	THIS AREA IS PART OF SEPARATE PERMIT PACKAGE

1 P1 FLOOR PLAN - PHASE 3  
A-100B SCALE 1:100

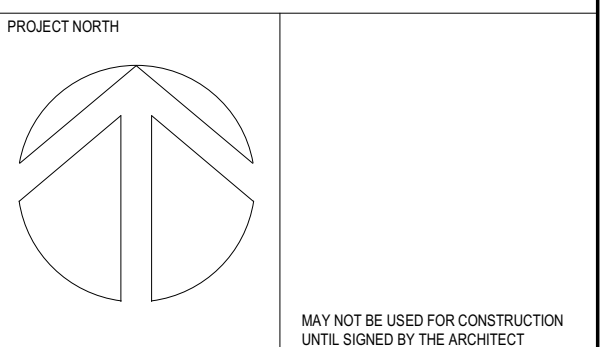

**chmielarchitects**  
200 - 109 Bank Street  
Ottawa, ON K1P 5N5  
T (613) 234-3555  
F (613) 234-6224

**WELLINGS OF STITTSVILLE PHASE 3**

20 CEDARHURST COURT, STITTSVILLE, ON

PROJECT NO.	19-1784	DRAWN	CG
SCALE	As indicated	CHECKED	RAC

DRAWING TITLE: P1 SOUTH PARTIAL FLOOR PLAN

DRAWING NO. A-100B

A-100B

NOTE: THIS DRAWING IS THE PROPERTY OF THE ARCHITECT AND MAY NOT BE REPRODUCED OR USED WITHOUT THE EXPRESSED CONSENT OF THE ARCHITECT. THE CONTRACTOR SHALL CHECK AND REPORT ALL DIMENSIONS AND REPORT ANY DISCREPANCIES OR DISCREPANCIES TO THE ARCHITECT BEFORE PROCEEDING WITH THE WORK.

DO NOT SCALE THE DRAWINGS

RELEASE / REVISION RECORD		
No.	Description	Date
1	Issued for Excavation/Block Breaking & Services	22.02.25
2	Issued for Construction	23.03.28
3	Issued for Internal Review	23.08.12
4	Issued for Block Coordination	23.02.16
5	Issued for SPA Amendment	23.03.03

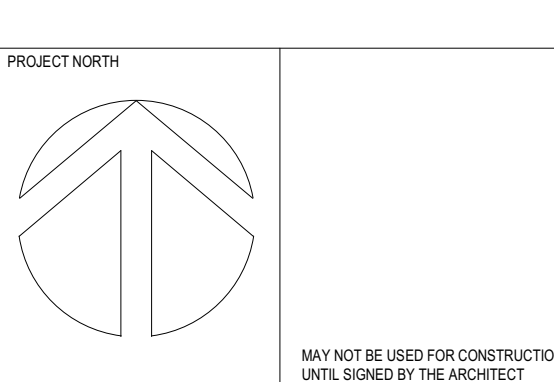
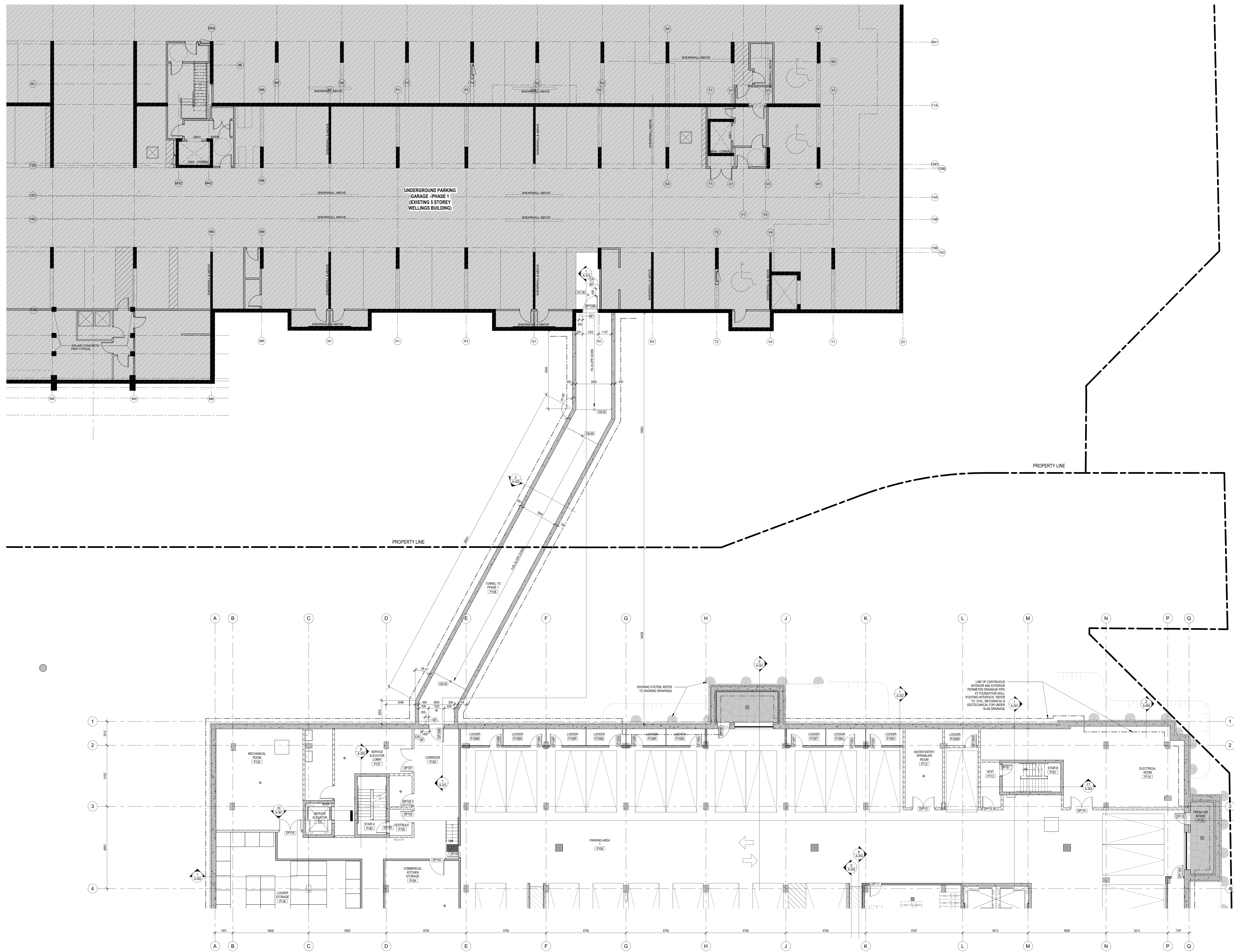

**chmielarchitects**  
 200 - 109 Bank Street  
 Ottawa, ON K1P 0N5  
 T (613) 234-5555  
 F (613) 234-6224

**WELLINGS OF STITTVILLE  
 PHASE 2 & 3**

20 CEDAR COURT, STITTVILLE, ON

PROJECT NO: 19-1764 DRAWN: ECI/CG  
 SCALE: 1:100 CHECKED: RAC

DESIGNED BY: RAC  
**P1 TUNNEL TO PHASE 1  
 PARTIAL FLOOR PLAN**

NOTE: THIS DRAWING IS THE PROPERTY OF THE ARCHITECT AND MAY NOT BE REPRODUCED OR USED WITHOUT THE EXPRESSED CONSENT OF THE ARCHITECT. THE CONTRACTOR SHALL CHECK AND REPORT ALL DIMENSIONS AND REPORT ANY DISCREPANCIES TO THE ARCHITECT BEFORE PROCEEDING WITH THE WORK.

**DO NOT SCALE THE DRAWINGS**

No.	Description	Date
1	Structural Markup	21-12-10
2	Issued for Coordination	22-01-21
3	Issued for Elevator Coordination	22-01-26
4	Issued for Excavation/Block Breaking & Services Trench	22-01-28
5	Issued for Coordination	22-02-04
6	Issued for Tender Package 2 - Admittance #3	22-02-21
7	Issued for Tender Package 2 - Admittance #3	22-04-01
8	Issued for Consultant Coordination	22-08-13
9	Issued for Below Grade Excavation Pricing	22-07-07
10	Issued for Consultant Coordination	22-07-15
11	Issued for Internal Review	22-08-12
12	Issued for M&E Trench	22-08-18
13	Issued for Presentation to Building Panel	22-12-02
14	Issued for Public Coordination	23-02-16
15	Issued for SPA Amendment	23-03-03

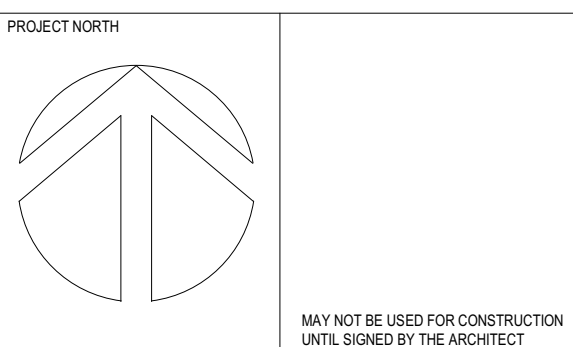
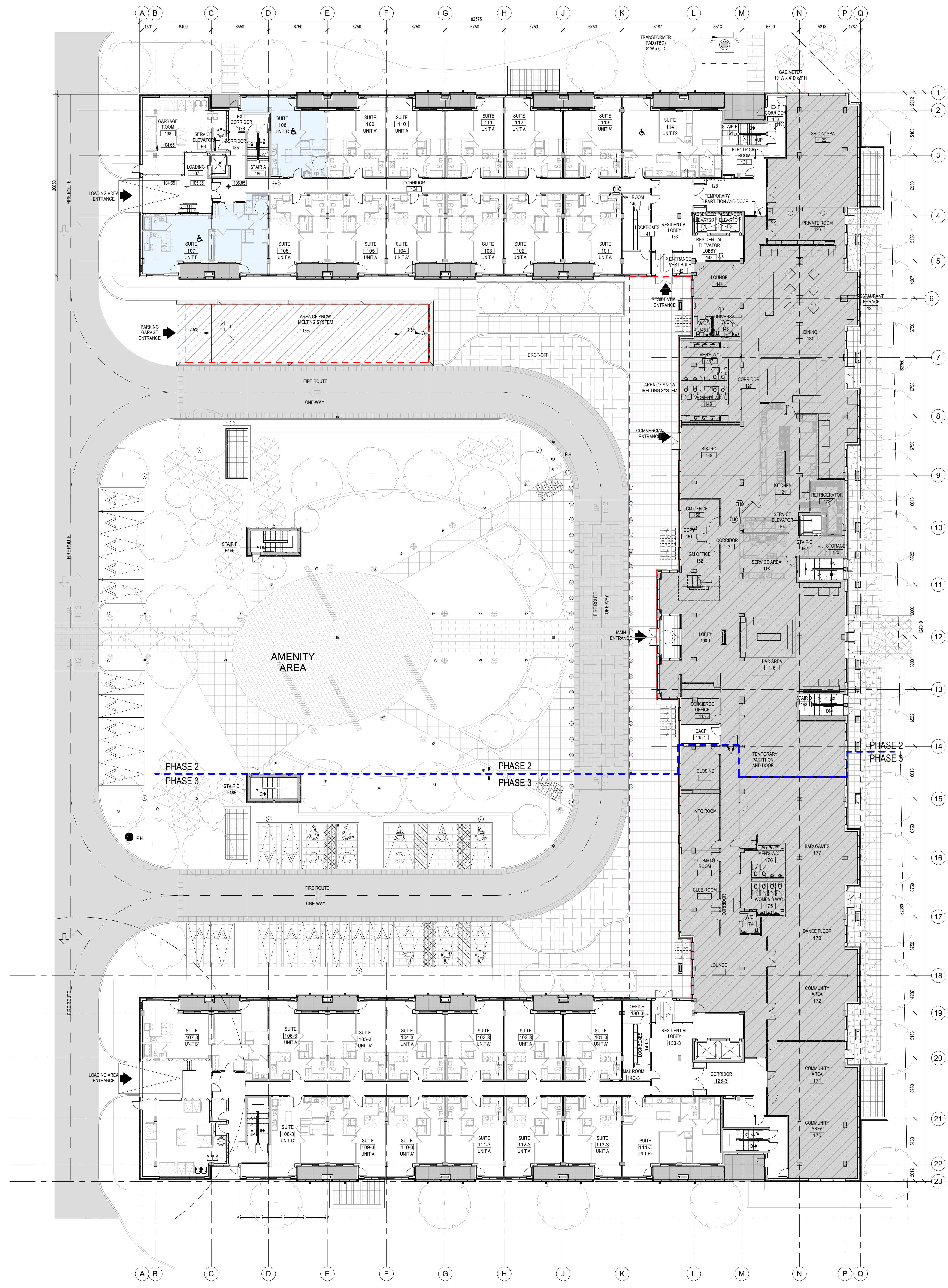

**chmielarchitects**  
 200 - 109 Bank Street  
 Ottawa, ON K1P 6N5  
 T (613) 234-5555  
 F (613) 234-6224

**WELLINGS OF STITTSVILLE  
 PHASE 2 & 3**

20 CEDARON COURT, STITTSVILLE, ON

PROJECT NO: 19-1764 DRAWN: CG  
 SCALE: 1 : 200 CHECKED: RAC  
 DRAWING TITLE: GROUND FLOOR PLAN

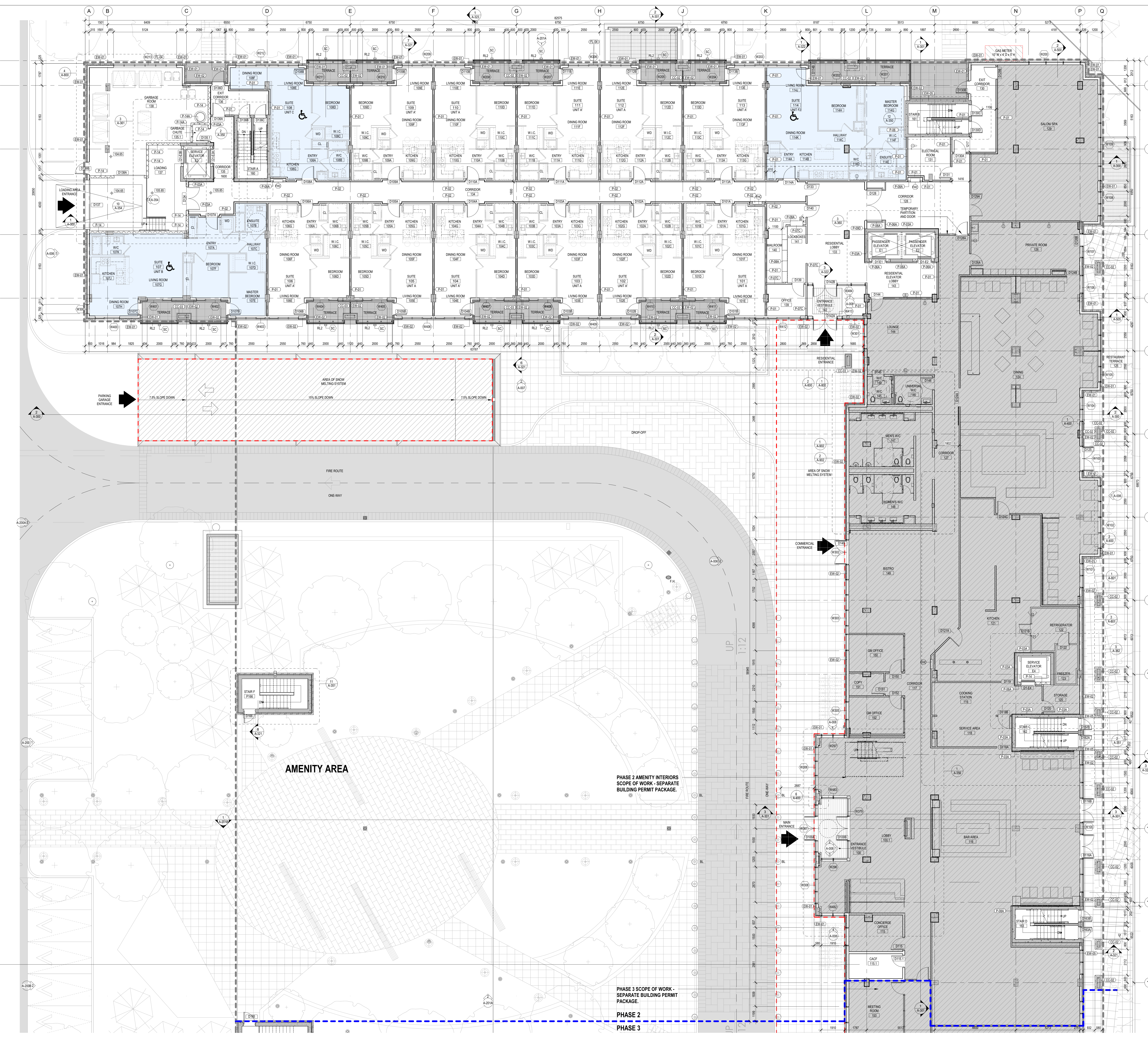

NOTE: THIS DRAWING IS THE PROPERTY OF THE ARCHITECT AND MAY NOT BE REPRODUCED OR USED WITHOUT THE EXPRESSED CONSENT OF THE ARCHITECT. THE CONTRACTOR SHALL CHECK AND VERIFY ALL DIMENSIONS AND REPORT ANY DISCREPANCIES OR DISCREPANCIES TO THE ARCHITECT BEFORE PROCEEDING WITH THE WORK.

DO NOT SCALE THE DRAWINGS

No.	Description	Date
1	Issued for Coordination	21-06-20
2	Issued for Coordination	21-07-20
3	Issued for Coordination	21-08-20
4	Issued for Client Review	21-10-20
5	Issued for Coordination	21-11-20
6	Issued for Coordination	21-12-20
7	Issued for Coordination	22-01-21
8	Structural Mark-Up	21-12-20
9	Issued for Coordination	21-12-20
10	Issued for Building Permit	21-12-20
11	Issued for Coordination	22-01-21
12	Issued for Building Permit	22-01-21
13	Issued for Coordination	22-02-21
14	Issued for Building Permit	22-02-21
15	Issued for Building Permit	22-02-21
16	Issued for Building Permit	22-02-21
17	Issued for Building Permit	22-02-21
18	Issued for Building Permit	22-02-21
19	Issued for Building Permit	22-02-21
20	Issued for Building Permit	22-02-21
21	Issued for Building Permit	22-02-21
22	Issued for Building Permit	22-02-21
23	Issued for Building Permit	22-02-21
24	Issued for Building Permit	22-02-21
25	Issued for Building Permit	22-02-21
26	Issued for Building Permit	22-02-21

PROJECT NUMBER

chmielarchitects  
200 - 109 Bank Street  
Ottawa, ON K1P 6N5  
1 (613) 234-5555  
1 (613) 234-6224

WELLINGS OF STITTVILLE  
PHASE 2

20 CEDARHURST COURT, STITTVILLE, ON

PROJECT NO. 19-1754 DRAWN MD/MA  
SCALE 1:100 CHECKED ECR/AC  
DRAWING FILE GROUND FLOOR PLAN PHASE 2

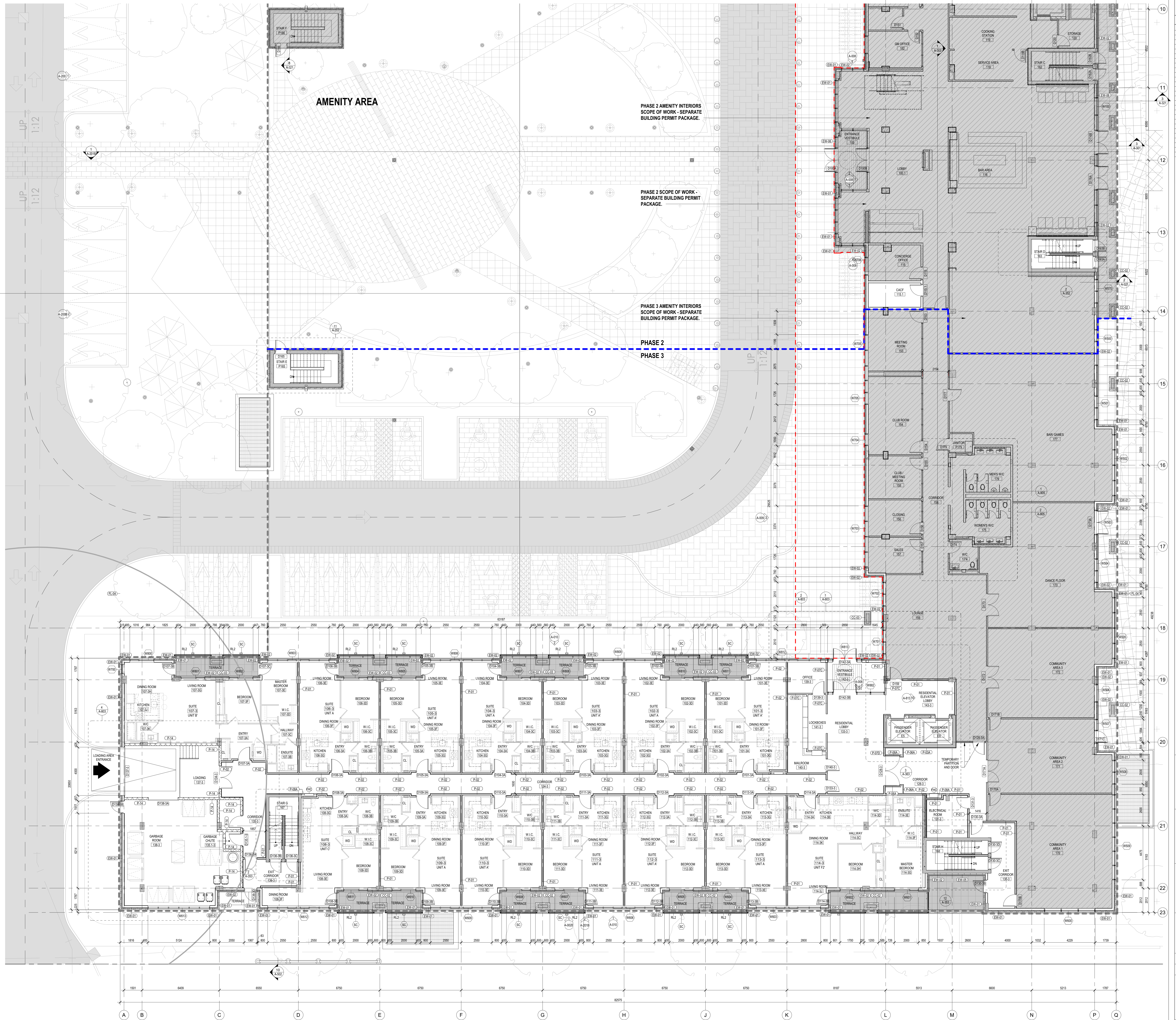

NOTE: THIS DRAWING IS THE PROPERTY OF THE ARCHITECT AND MAY BE REPRODUCED OR USED WITHOUT THE EXPRESSED CONSENT OF THE ARCHITECT. THE CONTRACTOR SHALL CHECK AND VERIFY ALL DIMENSIONS AND REPORT ANY DISCREPANCIES TO THE ARCHITECT BEFORE PROCEEDING WITH THE WORK.

DO NOT SCALE THE DRAWINGS

No.	Description	Date
1	Issued for Construction	22/01/21
2	Issued for Tender Package 2	22/03/21
3	Issued for Tender Package 2 - Addendum #3	22/04/21
4	Issued for Response to Building Permit Comments	22/04/21
5	Issued for Client Review	22/05/21
6	Issued for Consultant Coordination	22/06/21
7	Issued for Consultant Coordination	22/07/21
8	Issued for Internal Review	22/08/21
9	Issued for M&E Review	22/08/21
10	Issued for Resubmission to Building Permit	22/12/21
11	Issued for Final Coordination	23/02/22
12	Issued for SPA Amendment	23/03/22

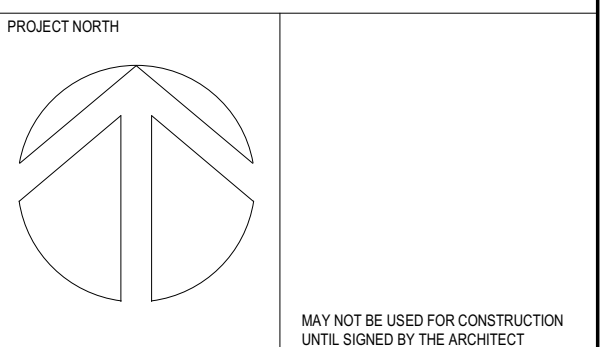

**chmielarchitects**  
 200 - 109 Bank Street  
 Ottawa, ON K1P 0A5  
 T (613) 234-5555  
 F (613) 234-6224

**WELLINGS OF STITTVILLE  
 PHASE 3**

20 CEDARHURST COURT, STITTVILLE, ON  
 PROJECT NO: 19-1764 DRAWN: CG  
 SCALE: 1:100 CHECKED: RAC  
 DRAWING TITLE: GROUND FLOOR PLAN PHASE 3



NOTE: THIS DRAWING IS THE PROPERTY OF THE ARCHITECT AND MAY BE REPRODUCED OR USED WITHOUT THE EXPRESSED CONSENT OF THE ARCHITECT. THE CONTRACTOR SHALL CHECK AND VERIFY ALL DIMENSIONS AND REPORT ANY DISCREPANCIES TO THE ARCHITECT BEFORE PROCEEDING WITH THE WORK.

DO NOT SCALE THE DRAWINGS

No.	Description	Date
1	Issued for Client Review	21-10-21
2	Issued for Construction	21-10-24
3	Issued for Construction	21-11-04
4	Issued for Construction	21-11-08
5	Structural Mark-Up	21-12-10
6	Issued for Door, Frame & Hardware Coordination	21-12-15
7	Issued for Building Permit	21-12-20
8	Issued for Elevator Coordination	22-01-26
9	Issued for Construction	22-02-04
10	Issued for Tender Package 2	22-03-21
11	Issued for Tender Package 2 - Addendum #3	22-04-01
12	Issued for Client Review	22-05-08
13	Issued for Consultant Coordination	22-06-13
14	Issued for Consultant Coordination	22-07-15
15	Issued for Internal Review	22-08-12
16	Issued for RFI/RFI Response	22-08-19
17	Issued for Resubmission to Building Permit	22-12-02
18	Issued for Resubmission to Building Permit Comments	23-02-02
19	Issued for SPA Amendment	23-03-03

- FLOOR PLAN GENERAL NOTES:**
1. READ IN CONJUNCTION WITH THE SPECIFICATION REQUIREMENTS. REFER TO MATERIAL & FINISHES SCHEDULE AND ROOM SCHEDULE FOR ALL FINISHES.
  2. REFER TO CONSTRUCTION ASSEMBLIES SCHEDULE FOR DETAILED INFORMATION OF EACH PARTITION TYPE.
  3. PROVIDE SOLID WOODPLYWOOD BACKING AS REQUIRED FOR MOUNTING ALL EQUIPMENT, MILLWORK, ACCESSORIES, ETC.
  4. ALL DOORS IN BOARD AT INTERIOR FACE OF EXTERIOR WALLS AND INTERIOR PARTITIONS IS TO BE 1 3/4" THICK UNLESS OTHERWISE SPECIFIED FOR FIRE RESISTANCE RATING. REFER TO FIRE SEPARATION PLANS AND CONSTRUCTION ASSEMBLIES SCHEDULE FOR LOCATIONS OF RATED ASSEMBLIES.
  5. ALL TILE BACKER BOARD IS TO BE 5mm THICK UNLESS OTHERWISE SPECIFIED FOR FIRE RESISTANCE RATING. REFER TO FIRE SEPARATION PLANS AND CONSTRUCTION ASSEMBLIES SCHEDULE FOR LOCATIONS OF RATED ASSEMBLIES.
  6. IN ALL WASHROOMS PROVIDE TILE BACKER BOARD AT TUBS AND SHOWER SUPPORNS ONLY.

- FLOOR PLAN LEGEND:**
- (REFER ALSO TO MECHANICAL AND ELECTRICAL DRAWINGS)
- MILLWORK, FURNITURE AND EQUIPMENT SHOWN FOR INFORMATION ONLY. REFER TO INTERIOR DESIGN & FOOD SERVICES DRAWINGS FOR DETAILED INFORMATION AND SPECIFICATIONS.
  - AREA NOT INCLUDED IN PERMIT SUBMISSION. TO BE ADMITTED FOR PERMIT UNDER SEPARATE PACKAGE.
  - GALVANIZED STEEL GRATE.
  - CHEVRON PATTERN CONCRETE TOPPING AT PARKING RAMP AT AREA OF SNOW MELT SYSTEM.
  - AREA OF SNOW MELT SYSTEM.
  - BARRIER-FREE UNITS.
- SPOT ELEVATION
  - FLOOR DRAIN (REFER TO MECHANICAL DRAWINGS)
  - RUNNEL FLOOR DRAIN (REFER TO MECHANICAL DRAWINGS)
  - ROOF DRAIN (REFER TO MECHANICAL DRAWINGS)
  - SCUPPER
  - SCUPPER DRAIN (REFER TO MECHANICAL DRAWINGS)
  - TRENCH DRAIN
  - FIRE HOSE CABINET (REFER TO MECHANICAL DRAWINGS)
  - DRIFT AIR PLATE
  - ANCHOR BOLT

- FLOOR PLAN DRAWING NOTES:**
- 1.

PHASE 2 AMENITY INTERIORS SCOPE OF WORK - SEPARATE BUILDING PERMIT PACKAGE.

PHASE 3 SCOPE OF WORK - SEPARATE BUILDING PERMIT PACKAGE.

PHASE 2  
PHASE 3

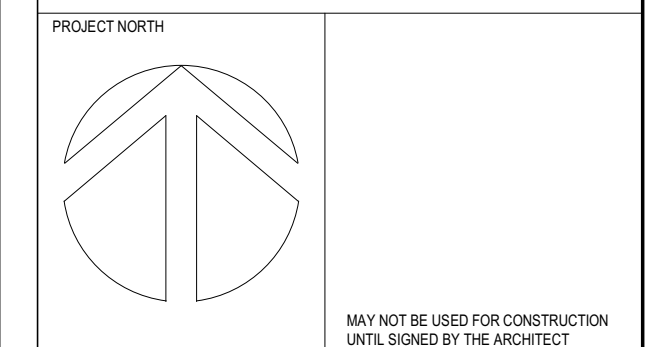

**chmielarchitects**  
200 - 109 Bank Street  
Ottawa, ON K1P 6N5  
T (613) 234-5556  
F (613) 234-6224

**WELLINGS OF STITTSVILLE PHASE 2**

20 CEDARHURST COURT, STITTSVILLE, ON

PROJECT NO. 19-1754 DRAWN BY MD/MA  
SCALE 1:100 CHECKED BY ECR/AC

DRAWING FILE: 2ND FLOOR PLAN - PHASE 2



**FLOOR PLAN GENERAL NOTES:**

1. READ IN CONJUNCTION WITH THE SPECIFICATION REQUIREMENTS. REFER TO MATERIAL & FINISHES SCHEDULE AND ROOM SCHEDULE FOR ALL FINISHES.
2. REFER TO CONSTRUCTION ASSEMBLY SCHEDULE FOR DETAILED INFORMATION OF EACH PARTITION TYPE.
3. PROVIDE SOLID WOOD OR WOOD BACKING AS REQUIRED FOR MOUNTING ALL EQUIPMENT, MILLWORK, ACCESSORIES, ETC.
4. ALL OPENING BOARD AT INTERIOR FACE OF EXTERIOR WALLS AND INTERIOR PARTITIONS IS TO BE 1 1/2" THICK UNLESS OTHERWISE SPECIFIED FOR FIRE RESISTANCE RATING. REFER TO FIRE SEPARATION PLAN AND CONSTRUCTION ASSEMBLY SCHEDULE FOR LOCATIONS OF RATED ASSEMBLIES.
5. ALL TILE BACKER BOARD IS TO BE 1/2" THICK UNLESS OTHERWISE SPECIFIED FOR FIRE RESISTANCE RATING. REFER TO FIRE SEPARATION PLAN AND CONSTRUCTION ASSEMBLY SCHEDULE FOR LOCATIONS OF RATED ASSEMBLIES.
6. ALL WALL WARDINGS PROVIDE TILE BACKER BOARD AT TUBS AND SHOWER SURROUNDS ONLY.

**FLOOR PLAN DRAWING NOTES:**

**FLOOR PLAN LEGEND:**

- (REFER ALSO TO MECHANICAL AND ELECTRICAL DRAWINGS)
- MILLWORK, FURNITURE AND EQUIPMENT SCHEDULE FOR INFORMATION ONLY. REFER TO INTERIOR DESIGN & FOOD SERVICES DRAWINGS FOR DETAILED INFORMATION AND SPECIFICATIONS
  - AREA NOT INCLUDED IN PERMIT SUBMISSION. TO BE SUBMITTED FOR PERMIT UNDER SEPARATE PACKAGE
  - GALVANIZED STEEL GRATE
  - CHEVRON PATTERN CONCRETE TOPPING AT PARKING RAMP AT AREA OF SNOW MELT SYSTEM
  - AREA OF SNOW MELT SYSTEM
  - BARBER-FREE UNITS
- SPOT ELEVATION
  - FLOOR DRAIN
  - FUNNEL FLOOR DRAIN
  - ROOF DRAIN
  - SCUPPER
  - SCUPPER DRAIN
  - TRENCH DRAIN
  - FIRE HOSE CABINET
  - DAVIT ARM PLATE
  - ANCHOR BOLT

**RELEASE / REVISION RECORD**

No.	Description	Date
1	Issued for Response to Building Permit Comments	2/24/26
2	Issued for Client Review	2/26/26
3	Issued for Consultant Coordination	2/26/26
4	Issued for Consultant Coordination	2/27/26
5	Issued for Internal Review	2/28/26
6	Issued for M&E Transfer	2/28/26
7	Issued for Resubmission to Building Permit	2/22/26
8	Issued for Coordinator	2/24/26
9	Issued for SPA Approval	2/24/26

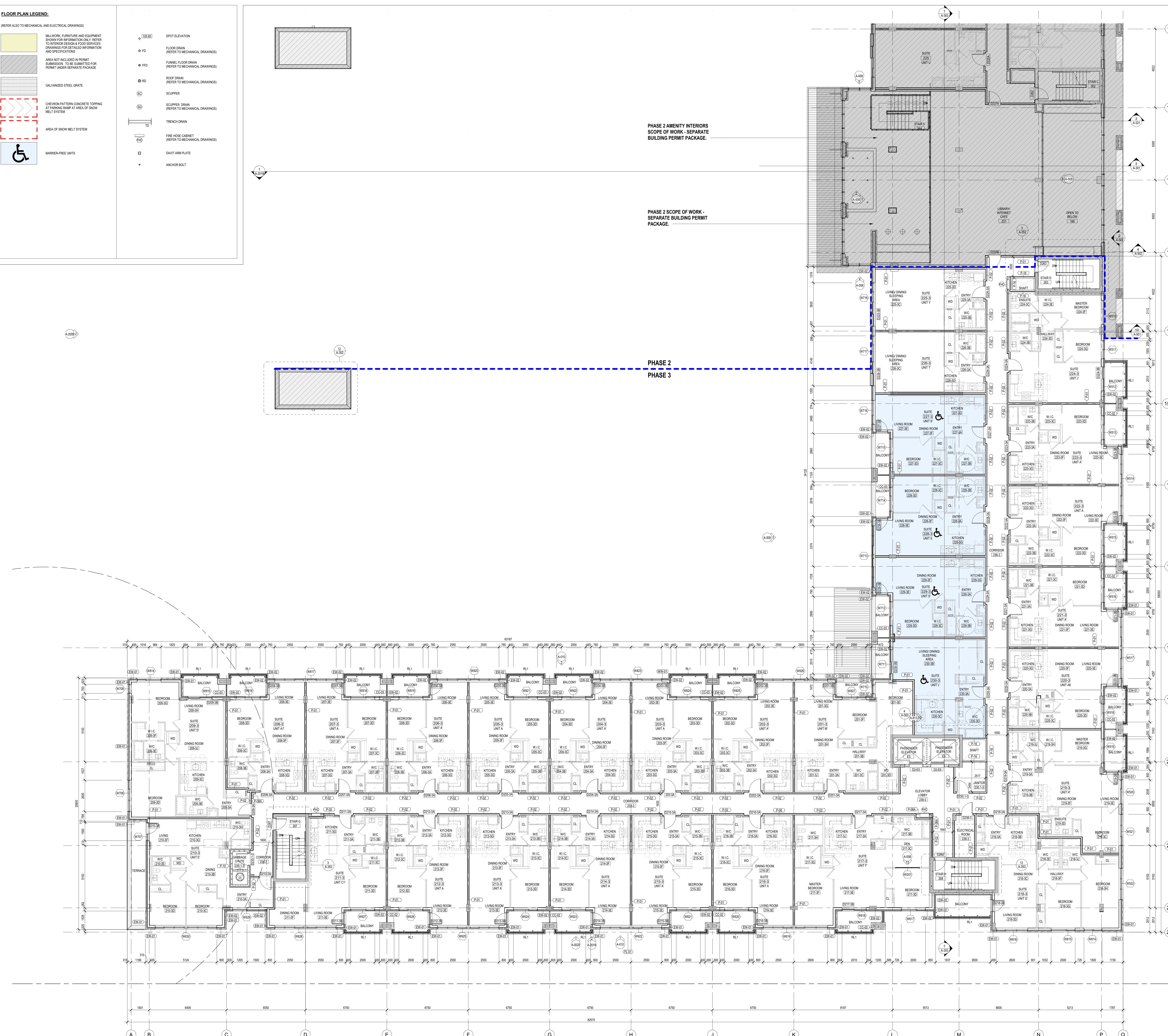

**DO NOT SCALE THE DRAWINGS**

**PHASE 2 AMENITY INTERIORS**  
SCOPE OF WORK - SEPARATE BUILDING PERMIT PACKAGE.

**PHASE 2 SCOPE OF WORK - SEPARATE BUILDING PERMIT PACKAGE.**

**PHASE 2**  
**PHASE 3**

**PHASE 2 AMENITY INTERIORS**  
SCOPE OF WORK - SEPARATE BUILDING PERMIT PACKAGE.

**PHASE 2 SCOPE OF WORK - SEPARATE BUILDING PERMIT PACKAGE.**

**PHASE 2**  
**PHASE 3**

**PHASE 2 AMENITY INTERIORS**  
SCOPE OF WORK - SEPARATE BUILDING PERMIT PACKAGE.

**PHASE 2 SCOPE OF WORK - SEPARATE BUILDING PERMIT PACKAGE.**

**PHASE 2**  
**PHASE 3**

**PHASE 2 AMENITY INTERIORS**  
SCOPE OF WORK - SEPARATE BUILDING PERMIT PACKAGE.

**PHASE 2 SCOPE OF WORK - SEPARATE BUILDING PERMIT PACKAGE.**

**PHASE 2**  
**PHASE 3**

**PHASE 2 AMENITY INTERIORS**  
SCOPE OF WORK - SEPARATE BUILDING PERMIT PACKAGE.

**PHASE 2 SCOPE OF WORK - SEPARATE BUILDING PERMIT PACKAGE.**

**PHASE 2**  
**PHASE 3**

**PHASE 2 AMENITY INTERIORS**  
SCOPE OF WORK - SEPARATE BUILDING PERMIT PACKAGE.

**PHASE 2 SCOPE OF WORK - SEPARATE BUILDING PERMIT PACKAGE.**

**PHASE 2**  
**PHASE 3**

**PHASE 2 AMENITY INTERIORS**  
SCOPE OF WORK - SEPARATE BUILDING PERMIT PACKAGE.

**PHASE 2 SCOPE OF WORK - SEPARATE BUILDING PERMIT PACKAGE.**

**PHASE 2**  
**PHASE 3**

**PROJECT INFORMATION**

**chmielarchitects**  
200 - 109 Bank Street  
Ottawa, ON K1P 0A5  
1 (613) 234-5555  
1 (613) 234-6224

**WELLINGS OF STITTVILLE PHASE 3**

20 CEDAR COURT, STITTVILLE, ON

PROJECT NO. 19-1764 DRAWN DS  
SCALE 1:100 CHECKED EC/CG  
DRAWING FILE 2ND FLOOR PLAN PHASE 3

DATE 1/15/26

1  
A-102B

**A-102B**

NOTE: THIS DRAWING IS THE PROPERTY OF THE ARCHITECT AND MAY NOT BE REPRODUCED OR USED WITHOUT THE EXPRESSED CONSENT OF THE ARCHITECT. THE CONTRACTOR SHALL CHECK AND VERIFY ALL DIMENSIONS AND REPORT ANY DISCREPANCIES TO THE ARCHITECT BEFORE PROCEEDING WITH THE WORK.

DO NOT SCALE THE DRAWINGS

No.	Description	Date
1	Issued for Client Review	21-10-21
2	Issued for Construction	21-10-24
3	Issued for Construction	21-11-04
4	Issued for Construction	21-11-08
5	Structural Mark-Up	21-12-10
6	Issued for Door, Frame & Hardware Coordination	21-12-15
7	Issued for Building Permit	21-12-20
8	Issued for Elevator Coordination	22-01-26
9	Issued for Construction	22-02-04
10	Issued for Tender Package 2	22-03-21
11	Issued for Tender Package 2 - Addendum #3	22-04-01
12	Issued for Client Review	22-05-08
13	Issued for Consultant Coordination	22-06-13
14	Issued for Consultant Coordination	22-07-15
15	Issued for Internal Review	22-08-12
16	Issued for RFI# 10000	22-08-19
17	Issued for Resubmission to Building Permit	22-10-02
18	Issued for Resubmission to Building Permit Comments	22-10-02
19	Issued for SPA Amendment	23-03-03



- FLOOR PLAN GENERAL NOTES:**
1. READ IN CONJUNCTION WITH THE SPECIFICATION REQUIREMENTS. REFER TO MATERIAL & FINISHES SCHEDULE AND ROOM SCHEDULE FOR ALL FINISHES.
  2. REFER TO CONSTRUCTION ASSEMBLY SCHEDULE FOR DETAILED INFORMATION OF EACH PARTITION TYPE.
  3. PROVIDE SOLID WOODPLYWOOD BACKING AS REQUIRED FOR MOUNTING ALL EQUIPMENT, MILLWORK, ACCESSORIES, ETC.
  4. ALL COPING BOARDS AT INTERIOR FACE OF EXTERIOR WALLS AND INTERIOR PARTITIONS IS TO BE 1/2" THICK (UNLESS OTHERWISE SPECIFIED) AND SHALL BE FINISHED TO MATCH THE FINISH OF THE WALLS AND PARTITIONS. REFER TO THE BURNING PLAN AND CONSTRUCTION ASSEMBLY SCHEDULE FOR LOCATIONS OF RATED ASSEMBLIES.
  5. ALL TILE BACKER BOARD IS TO BE 1/2" THICK UNLESS OTHERWISE SPECIFIED. REFER TO THE BURNING PLAN AND CONSTRUCTION ASSEMBLY SCHEDULE FOR LOCATIONS OF RATED ASSEMBLIES.
  6. IN ALL BATHROOMS PROVIDE TILE BACKER BOARD AT TUBS AND SHOWER SUPPORNS ONLY.

**FLOOR PLAN LEGEND:**

(REFER ALSO TO MECHANICAL AND ELECTRICAL DRAWINGS)

	MILLWORK, FURNITURE AND EQUIPMENT SHOWN FOR INFORMATION ONLY. REFER TO INTERIOR DESIGN & FOOD SERVICES DRAWINGS FOR DETAILED INFORMATION AND SPECIFICATIONS.		SPOT ELEVATION
	AREA NOT INCLUDED IN PERMIT SUBMISSION. TO BE SUBMITTED FOR PERMIT UNDER SEPARATE PACKAGE.		FLOOR DRAIN (REFER TO MECHANICAL DRAWINGS)
	GALVANIZED STEEL GRATE		RUNNEL FLOOR DRAIN (REFER TO MECHANICAL DRAWINGS)
	CHEVRON PATTERN CONCRETE TOPPING AT PARKING RAMP AT AREA OF SNOW MELT SYSTEM		ROOF DRAIN (REFER TO MECHANICAL DRAWINGS)
	AREA OF SNOW MELT SYSTEM		SCURPER
	BARRIER-FREE UNITS		SURPER DRAIN (REFER TO MECHANICAL DRAWINGS)
			TRENCH DRAIN
			FIRE HOSE CABINET (REFER TO MECHANICAL DRAWINGS)
			DAINTY AIR PLATE
			ANCHOR BOLT

**FLOOR PLAN DRAWING NOTES:**

1.

PHASE 3 SCOPE OF WORK - SEPARATE BUILDING PERMIT PACKAGE.

PHASE 2  
PHASE 3

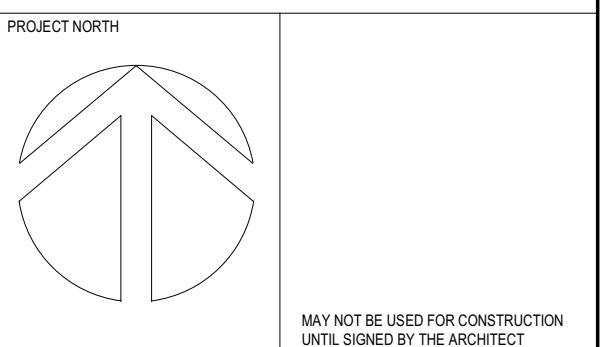

**chmielarchitects**  
200 - 108 Bank Street  
Ottawa, ON K1P 0K5  
T 613 234-5555  
F 613 234-6224

**WELLINGS OF STITTSVILLE PHASE 2**

20 CEDAR COURT, STITTSVILLE, ON

PROJECT NO. 19-1754 DRAWN MD/MA  
SCALE 1:100 CHECKED ECR/AC

DRAWING FILE 3RD FLOOR PLAN - PHASE 2

**FLOOR PLAN GENERAL NOTES:**

1. READ IN CONJUNCTION WITH THE SPECIFICATION REQUIREMENTS. REFER TO MATERIAL & FINISHES SCHEDULE AND ROOM SCHEDULE FOR ALL FINISHES.
2. REFER TO CONSTRUCTION ASSEMBLIES SCHEDULE FOR DETAILED INFORMATION OF EACH PARTITION TYPE.
3. PROVIDE SOLID WOOD OR WOOD BACKING AS REQUIRED FOR MOUNTING ALL EQUIPMENT, MILLWORK, ACCESSORIES, ETC.
4. ALL GLASS PARTS AT INTERIOR FACE OF EXTERIOR WALLS AND INTERIOR PARTITIONS IS TO BE 1/2" THICK UNLESS OTHERWISE REQUIRED FOR FIRE RESISTANCE RATING. REFER TO FIRE SEPARATION PLAN AND CONSTRUCTION ASSEMBLIES SCHEDULE FOR LOCATIONS OF RATED ASSEMBLIES.
5. ALL TILE BACKER BOARD IS TO BE 1/2" THICK UNLESS OTHERWISE REQUIRED FOR FIRE RESISTANCE RATING. REFER TO FIRE SEPARATION PLAN AND CONSTRUCTION ASSEMBLIES SCHEDULE FOR LOCATIONS OF RATED ASSEMBLIES.
6. ALL WALL WARDENS PROVIDE TILE BACKER BOARD AT TUBS AND SHOWER SURROUNDS ONLY.

**FLOOR PLAN DRAWING NOTES:**

**FLOOR PLAN LEGEND:**

- (REFER ALSO TO MECHANICAL AND ELECTRICAL DRAWINGS)
- MILLWORK, FURNITURE AND EQUIPMENT SCHEDULE FOR INFORMATION ONLY. REFER TO INTERIOR DESIGN & FOOD SERVICES DRAWINGS FOR DETAILED INFORMATION AND SPECIFICATIONS
  - AREA NOT INCLUDED IN PERMIT SUBMISSION. TO BE SUBMITTED FOR PERMIT UNDER SEPARATE PACKAGE
  - GALVANIZED STEEL GRATE
  - CHEVRON PATTERN CONCRETE TOPPING AT PARKING RAMP AT AREA OF SNOW MELT SYSTEM
  - AREA OF SNOW MELT SYSTEM
  - BARBER-FREE UNITS
- (38.85) SPOT ELEVATION  
 (38.85) FLOOR DRAIN (REFER TO MECHANICAL DRAWINGS)  
 (38.85) FUNNEL FLOOR DRAIN (REFER TO MECHANICAL DRAWINGS)  
 (38.85) ROOF DRAIN (REFER TO MECHANICAL DRAWINGS)  
 (38.85) SCUPPER  
 (38.85) SCUPPER DRAIN (REFER TO MECHANICAL DRAWINGS)  
 (38.85) TRENCH DRAIN  
 (38.85) FIRE HOSE CABINET (REFER TO MECHANICAL DRAWINGS)  
 (38.85) DAVIT ARM PLATE  
 (38.85) ANCHOR BOLT

NOTE: THIS DRAWING IS THE PROPERTY OF THE ARCHITECT AND MAY NOT BE REPRODUCED OR USED WITHOUT THE EXPRESSED CONSENT OF THE ARCHITECT. THE CONTRACTOR SHALL CHECK AND VERIFY ALL DIMENSIONS AND REPORT ANY DISCREPANCIES TO THE ARCHITECT BEFORE PROCEEDING WITH THE WORK.

**DO NOT SCALE THE DRAWINGS**

No.	Description	Date
1	Issued for Response to Building Permit Comments	2/24/26
2	Issued for Client Review	2/26/26
3	Issued for Consultant Coordination	2/26/26
4	Issued for Consultant Coordination	2/27/26
5	Issued for Internal Review	2/28/26
6	Issued for M&E Transfer	2/28/26
7	Issued for Review/Revision in Building Permit	2/22/26
8	Issued for Coordination	2/24/26
9	Issued for SPA Approval	2/24/26

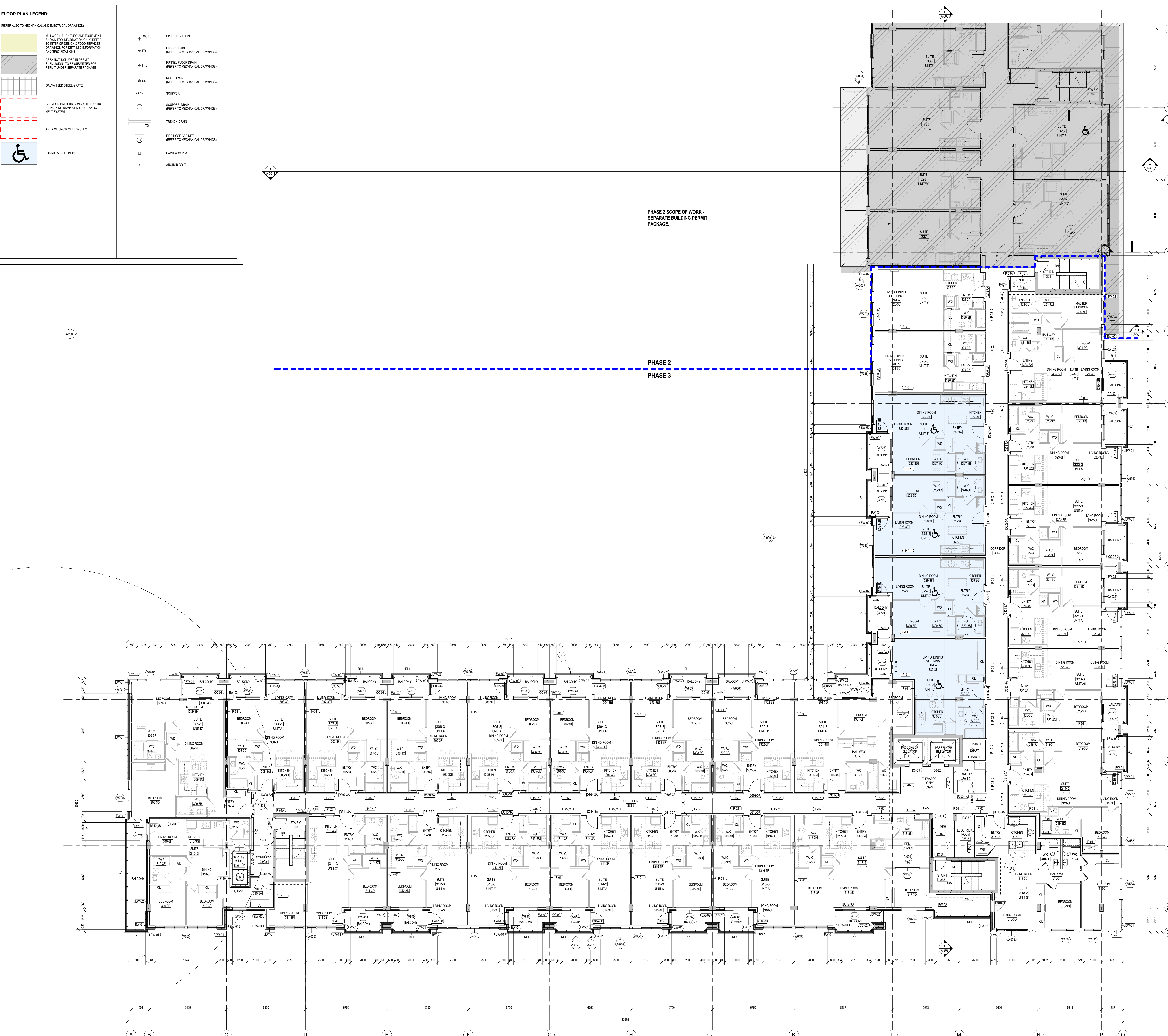

PHASE 2 SCOPE OF WORK - SEPARATE BUILDING PERMIT PACKAGE.

PHASE 2  
PHASE 3

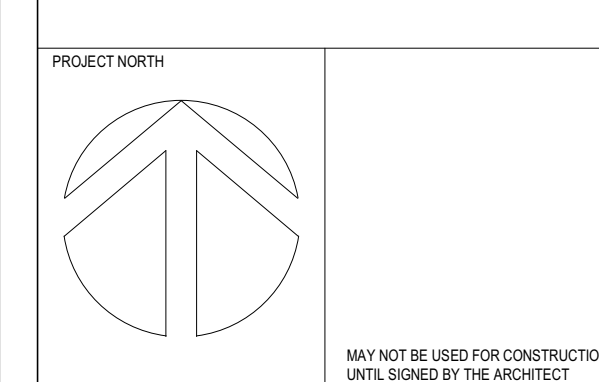

**chmielarchitects**  
 200 - 109 Bank Street  
 Ottawa, ON K1P 0N5  
 T (613) 234-5556  
 F (613) 234-6224

**WELLINGS OF STITTVILLE PHASE 3**

20 CEDAR COURT, STITTVILLE, ON

PROJECT NO. 19-1764 DRAWN DS  
 SCALE 1:100 CHECKED EC/CG  
 DRAWING FILE 3RD FLOOR PLAN PHASE 3

1 3RD FLOOR PLAN - PHASE 3  
 A-103B SCALE 1:100

A-103B

NOTE: THIS DRAWING IS THE PROPERTY OF THE ARCHITECT AND MAY NOT BE REPRODUCED OR USED WITHOUT THE EXPRESSED CONSENT OF THE ARCHITECT. THE CONTRACTOR SHALL CHECK AND VERIFY ALL DIMENSIONS AND REPORT ANY DISCREPANCIES TO THE ARCHITECT BEFORE PROCEEDING WITH THE WORK.

**DO NOT SCALE THE DRAWINGS**

No.	Description	Date
1	Issued for Client Review	21-10-21
2	Issued for Construction	21-10-24
3	Issued for Construction	21-11-04
4	Issued for Construction	21-11-08
5	Structural Mark-Up	21-12-10
6	Issued for Door, Frame & Hardware Coordination	21-12-15
7	Issued for Building Permit	21-12-20
8	Issued for Elevator Coordination	22-01-26
9	Issued for Construction	22-02-04
10	Issued for Tender Package 2	22-03-21
11	Issued for Tender Package 2 - Addendum #3	22-04-01
12	Issued for Client Review	22-05-08
13	Issued for Construction	22-06-13
14	Issued for Construction	22-07-15
15	Issued for Internal Review	22-08-12
16	Issued for RFI# 1000	22-08-19
17	Issued for Resubmission to Building Permit	22-10-02
18	Issued for Resubmission to Building Permit Comments	22-10-02
19	Issued for SPA Amendment	22-10-03



**FLOOR PLAN GENERAL NOTES:**

1. READ IN CONJUNCTION WITH THE SPECIFICATION REQUIREMENTS. REFER TO MATERIAL & FINISHES SCHEDULE AND ROOM SCHEDULE FOR ALL FINISHES.
2. REFER TO CONSTRUCTION ASSEMBLIES SCHEDULE FOR DETAILED INFORMATION OF EACH PARTITION TYPE.
3. PROVIDE SOLID WOODPLYWOOD BACKING AS REQUIRED FOR MOUNTING ALL EQUIPMENT, MILLWORK, ACCESSORIES, ETC.
4. ALL OPSIN BOARD AT INTERIOR FACE OF EXTERIOR WALLS AND INTERIOR PARTITIONS IS TO BE 1/2" THICK (AN EXEMPTION IS REQUIRED FOR FIRE RESISTANCE RATING). REFER TO FIRE SEPARATION PLAN AND CONSTRUCTION ASSEMBLIES SCHEDULE FOR LOCATIONS OF RATED ASSEMBLIES.
5. ALL TILE BACKER BOARD IS TO BE 1/2" THICK UNLESS OTHERWISE REQUIRED FOR FIRE RESISTANCE RATING. REFER TO FIRE SEPARATION PLAN AND CONSTRUCTION ASSEMBLIES SCHEDULE FOR LOCATIONS OF RATED ASSEMBLIES.
6. IN ALL BATHROOMS PROVIDE TILE BACKER BOARD AT TUBS AND SHOWER SUPPORNS ONLY.

**FLOOR PLAN LEGEND:**

(REFER ALSO TO MECHANICAL AND ELECTRICAL DRAWINGS)

	MILLWORK, FURNITURE AND EQUIPMENT SHOWN FOR INFORMATION ONLY. REFER TO INTERIOR DESIGN & FINISHES DRAWINGS FOR DETAILED INFORMATION AND SPECIFICATIONS.		SPOT ELEVATION
	AREA NOT INCLUDED IN PERMIT SUBMISSION. TO BE SUBMITTED FOR PERMIT UNDER SEPARATE PACKAGE.		FLOOR DRAIN (REFER TO MECHANICAL DRAWINGS)
	GALVANIZED STEEL GRATE		FUNNEL FLOOR DRAIN (REFER TO MECHANICAL DRAWINGS)
	CHEVRON PATTERN CONCRETE TOPPING AT PARKING RAMP AT AREA OF SNOW MELT SYSTEM		ROOF DRAIN (REFER TO MECHANICAL DRAWINGS)
	AREA OF SNOW MELT SYSTEM		SCUPPER
	BARRIER-FREE UNITS		SCUPPER DRAIN (REFER TO MECHANICAL DRAWINGS)
			TRENCH DRAIN
			FIRE HOSE CABINET (REFER TO MECHANICAL DRAWINGS)
			UNIT AIR PLATE
			ANCHOR BOLT

**FLOOR PLAN DRAWING NOTES:**

- 1.

PHASE 3 SCOPE OF WORK - SEPARATE BUILDING PERMIT PACKAGE.

PHASE 2  
PHASE 3

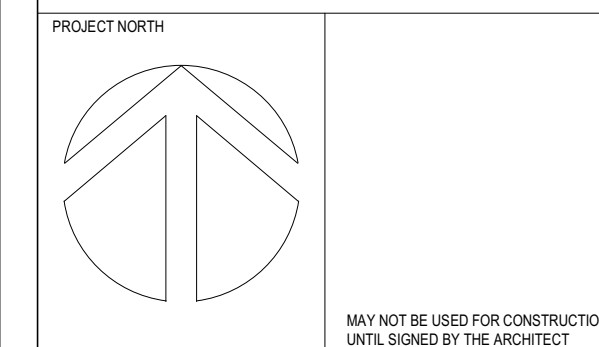

**chmielarchitects**  
200 - 109 Bank Street  
Ottawa, ON K1P 6N5  
1 (613) 234-5556  
1 (613) 234-6224

**WELLINGS OF STITTVILLE PHASE 2**

20 CEDARHURST COURT, STITTVILLE, ON

PROJECT NO. 19-1764 DRAWN BY MD/MA  
SCALE 1:100 CHECKED BY ECR/AC  
DRAWING TITLE 4TH FLOOR PLAN - PHASE 2

**FLOOR PLAN GENERAL NOTES:**

1. READ IN CONJUNCTION WITH THE SPECIFICATION REQUIREMENTS. REFER TO MATERIAL & FINISHES SCHEDULE AND ROOM SCHEDULE FOR ALL FINISHES.
2. REFER TO CONSTRUCTION ASSEMBLY SCHEDULE FOR DETAILED INFORMATION OF EACH PARTITION TYPE.
3. PROVIDE SOLID WOOD OR WOOD BACKING AS REQUIRED FOR MOUNTING ALL EQUIPMENT, MILLWORK, ACCESSORIES, ETC.
4. ALL OUTRIG BOARD AT INTERIOR FACE OF EXTERIOR WALLS AND INTERIOR PARTITIONS IS TO BE 1 1/2" THICK UNLESS OTHERWISE SPECIFIED FOR FIRE RESISTANCE RATING. REFER TO FIRE SEPARATION PLAN AND CONSTRUCTION ASSEMBLY SCHEDULE FOR LOCATIONS OF RATED ASSEMBLIES.
5. ALL TILE BACKER BOARD IS TO BE 1/2" THICK UNLESS OTHERWISE SPECIFIED FOR FIRE RESISTANCE RATING. REFER TO FIRE SEPARATION PLAN AND CONSTRUCTION ASSEMBLY SCHEDULE FOR LOCATIONS OF RATED ASSEMBLIES.
6. ALL WALLS PROVIDE TILE BACKER BOARD AT TUBS AND SHOWER SURROUNDS ONLY.

**FLOOR PLAN DRAWING NOTES:**

**FLOOR PLAN LEGEND:**

- (REFER ALSO TO MECHANICAL AND ELECTRICAL DRAWINGS)
- MILLWORK, FURNITURE AND EQUIPMENT SHOWN FOR INFORMATION ONLY. REFER TO INTERIOR DESIGN & FOOD SERVICES DRAWINGS FOR DETAILED INFORMATION AND SPECIFICATIONS.
  - AREA NOT INCLUDED IN PERMIT SUBMISSION. TO BE SUBMITTED FOR PERMIT UNDER SEPARATE PACKAGE.
  - GALVANIZED STEEL GRATE.
  - CHEVRON PATTERN CONCRETE TOPPING AT PARKING RAMP AT AREA OF SNOW MELT SYSTEM.
  - AREA OF SNOW MELT SYSTEM.
  - BARBER-FREE UNITS.
- SPOT ELEVATION
  - FLOOR DRAIN (REFER TO MECHANICAL DRAWINGS)
  - FUNNEL FLOOR DRAIN (REFER TO MECHANICAL DRAWINGS)
  - ROOF DRAIN (REFER TO MECHANICAL DRAWINGS)
  - SCUPPER
  - SCUPPER DRAIN (REFER TO MECHANICAL DRAWINGS)
  - TRENCH DRAIN
  - FIRE HOSE CABINET (REFER TO MECHANICAL DRAWINGS)
  - DAVIT ARM PLATE
  - ANCHOR BOLT

NOTE: THIS DRAWING IS THE PROPERTY OF THE ARCHITECT AND MAY NOT BE REPRODUCED OR USED WITHOUT THE EXPRESSED CONSENT OF THE ARCHITECT. THE CONTRACTOR SHALL CHECK AND VERIFY ALL DIMENSIONS AND REPORT ANY DISCREPANCIES TO THE ARCHITECT BEFORE PROCEEDING WITH THE WORK.

DO NOT SCALE THE DRAWINGS

Release / Revision Record	No.	Description	Date
1	Issued for Response to Building Permit Comments	2/24/26	
2	Issued for Client Review	2/26/26	
3	Issued for Consultant Coordination	2/26/26	
4	Issued for Consultant Coordination	2/27/26	
5	Issued for Internal Review	2/28/26	
6	Issued for M&E Review	2/28/26	
7	Issued for Review/Revision in Building Permit	2/22/26	
8	Issued for Coordinator	2/24/26	
9	Issued for SPA Approval	2/24/26	

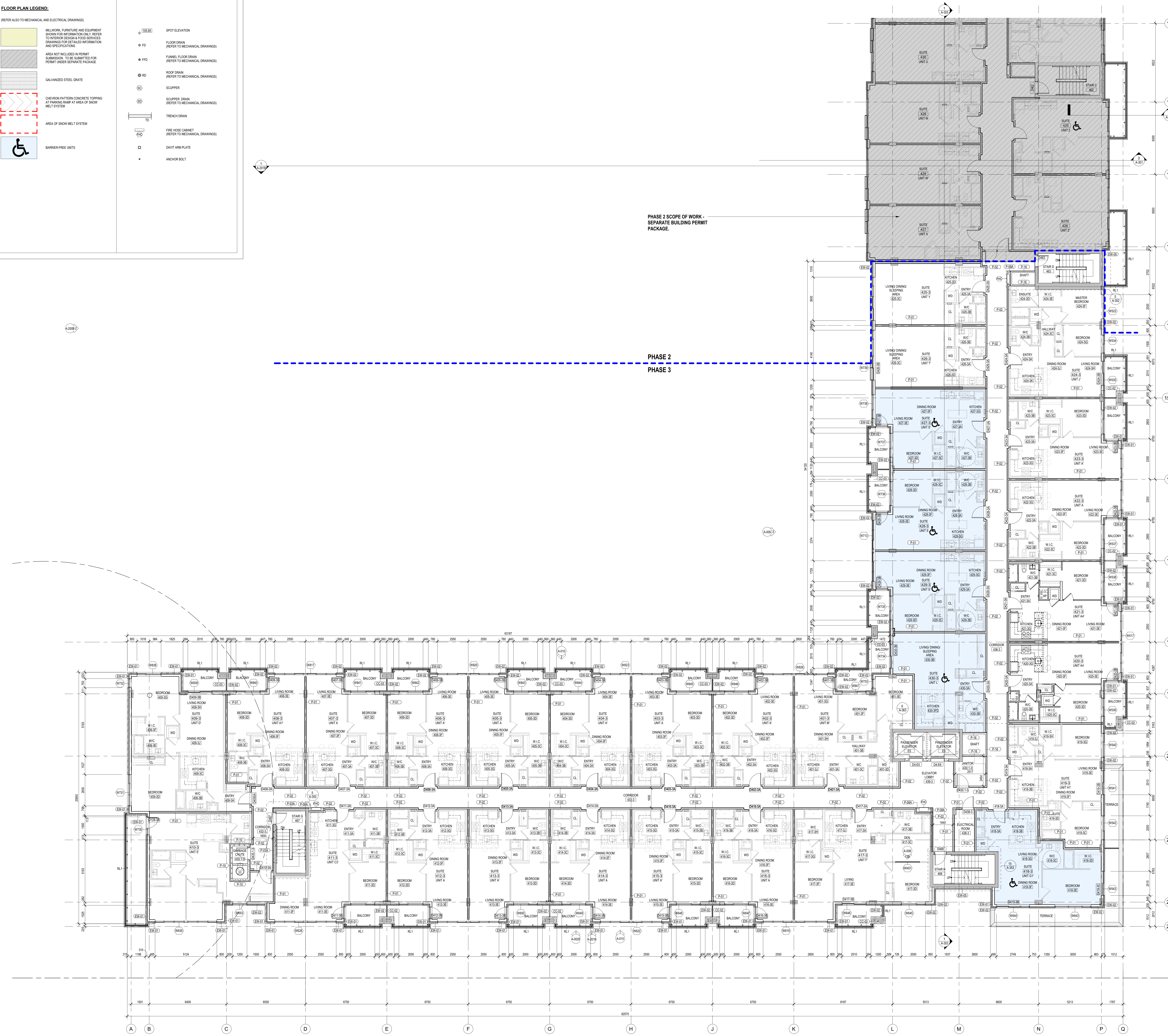

PHASE 2 SCOPE OF WORK - SEPARATE BUILDING PERMIT PACKAGE.

PHASE 2  
PHASE 3

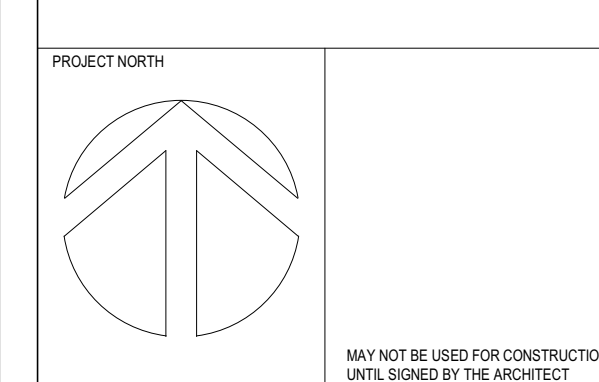

**chmielarchitects**  
200 - 109 Bank Street  
Ottawa, ON K1P 0A5  
1 (613) 234-5555  
1 (613) 234-6224

**WELLINGS OF STITTVILLE PHASE 3**

20 CEDAR COURT, STITTVILLE, ON

PROJECT NO. 19-1764 DRAWN DS  
SCALE 1:100 CHECKED EC/CG  
DRAWING TITLE 4TH FLOOR PLAN PHASE 3

NOTE: THIS DRAWING IS THE PROPERTY OF THE ARCHITECT AND MAY NOT BE REPRODUCED OR USED WITHOUT THE EXPRESSED CONSENT OF THE ARCHITECT. THE CONTRACTOR SHALL CHECK AND VERIFY ALL DIMENSIONS AND REPORT ANY DISCREPANCIES OR DISPARITIES TO THE ARCHITECT BEFORE PROCEEDING WITH THE WORK.

DO NOT SCALE THE DRAWINGS

No.	Description	Date
1	Issued for Client Review	21-10-01
2	Issued for Construction	21-10-04
3	Issued for Construction	21-11-08
4	Issued for Construction	21-11-08
5	Issued for Door, Frame & Hardware Coordination	21-12-15
6	Issued for Building Permit	21-12-20
7	Issued for Elevator Coordination	22-01-26
8	Issued for Construction	22-02-04
9	Issued for Client Review	22-03-01
10	Issued for Tender Package 2 - Addendum #3	22-04-01
11	Issued for Construction	22-04-08
12	Issued for Construction	22-09-13
13	Issued for Construction	22-07-15
14	Issued for Interior Panel	22-08-12
15	Issued for M&E Tender	22-08-19
16	Issued for Revisions to Building Permit	22-10-02
17	Issued for Response to Building Permit Comments	23-03-02
18	Issued for SPA Amendment	23-03-03



- FLOOR PLAN GENERAL NOTES:**
1. READ IN CONJUNCTION WITH THE SPECIFICATION REQUIREMENTS. REFER TO MATERIALS & FINISHES SCHEDULE AND ROOM SCHEDULE FOR ALL FINISHES.
  2. REFER TO CONSTRUCTION ASSEMBLY SCHEDULE FOR DETAILED INFORMATION OF EACH PARTITION TYPE.
  3. PROVIDE SOLID WOODPLYWOOD BACKING AS REQUIRED FOR MOUNTING ALL EQUIPMENT, MILLWORK, ACCESSORIES, ETC.
  4. ALL COPING BOARDS AT INTERIOR FACE OF EXTERIOR WALLS AND INTERIOR PARTITIONS IS TO BE 1/2" THICK (UNLESS OTHERWISE SPECIFIED) AND SHALL BE SUBMITTED FOR PERMIT UNDER SEPARATE PACKAGE DRAWINGS FOR DETAILED INFORMATION AND SPECIFICATIONS.
  5. ALL TILE BACKER BOARD IS TO BE 1/2" THICK UNLESS OTHERWISE SPECIFIED. REFER TO FIRE RESISTANCE RATING REFER TO FIRE SEPARATION PLAN AND CONSTRUCTION ASSEMBLY SCHEDULE FOR LOCATIONS OF RATED ASSEMBLIES.
  6. IN ALL WASHROOMS PROVIDE TILE BACKER BOARD AT TUBS AND SHOWER SUPPORNS ONLY.

- FLOOR PLAN LEGEND:**
- (REFER ALSO TO MECHANICAL AND ELECTRICAL DRAWINGS)
- MILLWORK, FURNITURE AND EQUIPMENT SHOWN FOR INFORMATION ONLY. REFER TO INTERIOR DESIGN & FOOD SERVICES DRAWINGS FOR DETAILED INFORMATION AND SPECIFICATIONS.
  - AREA NOT INCLUDED IN PERMIT SUBMISSION. TO BE SUBMITTED FOR PERMIT UNDER SEPARATE PACKAGE DRAWINGS.
  - GALVANIZED STEEL GRATE
  - CHEVRON PATTERN CONCRETE TOPPING AT PARKING RAMP AT AREA OF SNOW MELT SYSTEM
  - AREA OF SNOW MELT SYSTEM
  - BARBER-FREE UNITS

- SPOT ELEVATION
- FLOOR DRAIN (REFER TO MECHANICAL DRAWINGS)
- FUNNEL FLOOR DRAIN (REFER TO MECHANICAL DRAWINGS)
- ROOF DRAIN (REFER TO MECHANICAL DRAWINGS)
- SCUPPER
- SCUPPER DRAIN (REFER TO MECHANICAL DRAWINGS)
- TRENCH DRAIN
- FIRE HOSE CABINET (REFER TO MECHANICAL DRAWINGS)
- DWIT AIR PLATE
- ANCHOR BOLT

- FLOOR PLAN DRAWING NOTES:**
- 1.

PHASE 3 SCOPE OF WORK - SEPARATE BUILDING PERMIT PACKAGE.

PHASE 2  
PHASE 3

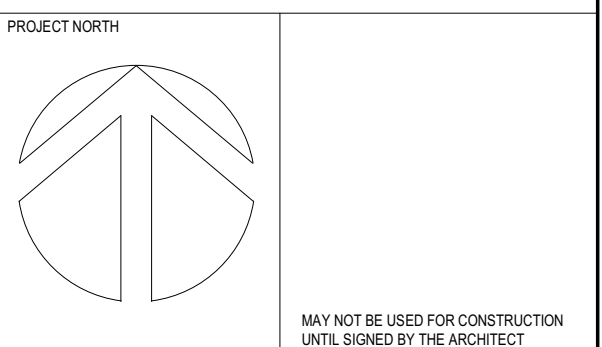

**chmielarchitects**  
200 - 109 Bank Street  
Ottawa, ON K1P 0A5  
1 (613) 234-5555  
1 (613) 234-6224

**WELLINGS OF STITTSVILLE PHASE 2**

20 CEDARHURST COURT, STITTSVILLE, ON

PROJECT NO: 19-1754 DRAWN: MD/MA  
SCALE: 1:100 CHECKED: ECR/AC

DRAWING TITLE: 5TH FLOOR PLAN PHASE 2

**FLOOR PLAN GENERAL NOTES:**

1. READ IN CONJUNCTION WITH THE SPECIFICATION REQUIREMENTS. REFER TO MATERIAL & FINISHES SCHEDULE AND ROOM SCHEDULE FOR ALL FINISHES.
2. REFER TO CONSTRUCTION ASSEMBLY SCHEDULE FOR DETAILED INFORMATION OF EACH PARTITION TYPE.
3. PROVIDE SOLID WOOD OR WOOD BACKING AS REQUIRED FOR MOUNTING ALL EQUIPMENT, MILLWORK, ACCESSORIES, ETC.
4. ALL OPENING BOARD AT INTERIOR FACE OF EXTERIOR WALLS AND INTERIOR PARTITIONS IS TO BE 1 1/2" THICK UNLESS OTHERWISE SPECIFIED FOR FIRE RESISTANCE RATING. REFER TO FIRE SEPARATION PLAN AND CONSTRUCTION ASSEMBLY SCHEDULE FOR LOCATIONS OF RATED ASSEMBLIES.
5. ALL TILE BACKER BOARD IS TO BE 1/2" THICK UNLESS OTHERWISE SPECIFIED FOR FIRE RESISTANCE RATING. REFER TO FIRE SEPARATION PLAN AND CONSTRUCTION ASSEMBLY SCHEDULE FOR LOCATIONS OF RATED ASSEMBLIES.
6. ALL WALL WARDINGS PROVIDE TILE BACKER BOARD AT TUBS AND SHOWER SURROUNDS ONLY.

**FLOOR PLAN DRAWING NOTES:**

**FLOOR PLAN LEGEND:**

(REFER ALSO TO MECHANICAL AND ELECTRICAL DRAWINGS)

- MILLWORK, FURNITURE AND EQUIPMENT SHOWN FOR INFORMATION ONLY. REFER TO INTERIOR DESIGN & FOOD SERVICES DRAWINGS FOR DETAILED INFORMATION AND SPECIFICATIONS.
- AREA NOT INCLUDED IN PERMIT SUBMISSION. TO BE SUBMITTED FOR PERMIT UNDER SEPARATE PACKAGE.
- GALVANIZED STEEL GRATE.
- CHEVRON PATTERN CONCRETE TOPPING AT PARKING RAMP AT AREA OF SNOW MELT SYSTEM.
- AREA OF SNOW MELT SYSTEM.
- BARBER-FREE UNITS.

(S) SPOT ELEVATION  
 (FD) FLOOR DRAIN (REFER TO MECHANICAL DRAWINGS)  
 (FDD) FUNNEL FLOOR DRAIN (REFER TO MECHANICAL DRAWINGS)  
 (RD) ROOF DRAIN (REFER TO MECHANICAL DRAWINGS)  
 (SC) SCUPPER  
 (SCD) SCUPPER DRAIN (REFER TO MECHANICAL DRAWINGS)  
 (TD) TRENCH DRAIN  
 (FHC) FIRE HOSE CABINET (REFER TO MECHANICAL DRAWINGS)  
 (DAP) DAVIT ARM PLATE  
 (A) ANCHOR BOLT

**RELEASE / REVISION RECORD**

No.	Description	Date
1	Issued for Response to Building Permit Comments	2/24/26
2	Issued for Client Review	2/26/26
3	Issued for Consultant Coordination	2/26/26
4	Issued for Consultant Coordination	2/27/26
5	Issued for Internal Review	2/28/26
6	Issued for IAC Review	2/28/26
7	Issued for Review/Revision to Building Permit	2/22/26
8	Issued for Coordinator	2/24/26
9	Issued for SPA Approval	2/24/26

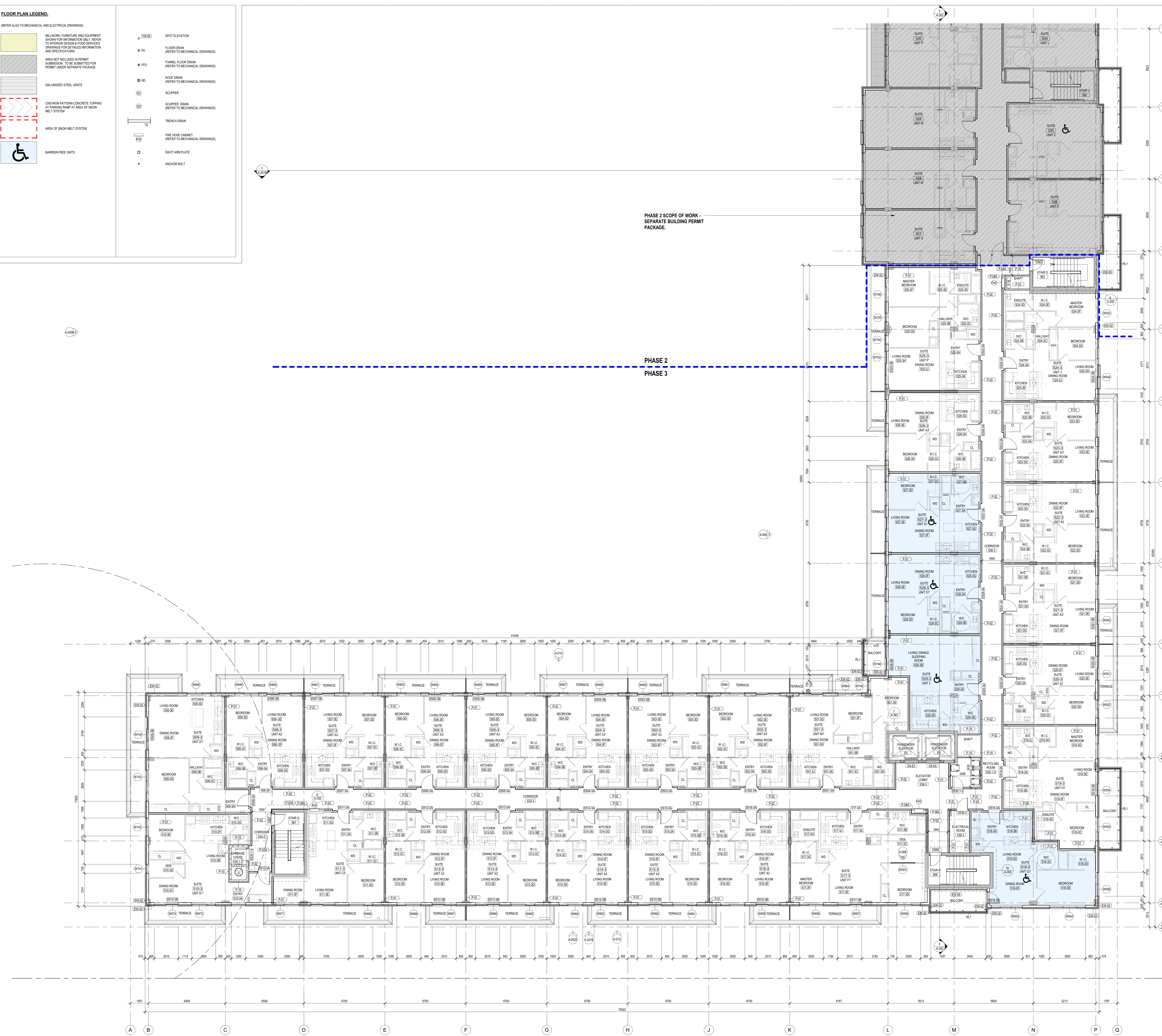

PHASE 2 SCOPE OF WORK - SEPARATE BUILDING PERMIT PACKAGE.

PHASE 2  
PHASE 3

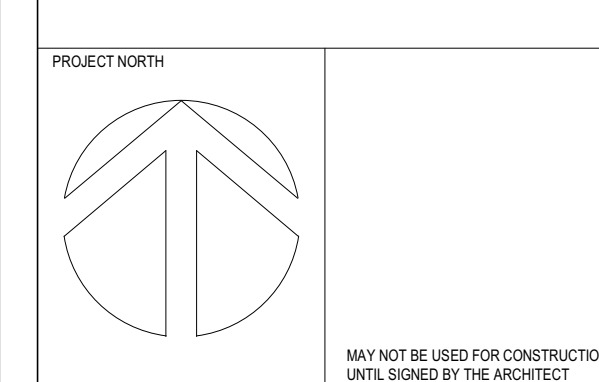

**chmielarchitects**  
 200 - 109 Bank Street  
 Ottawa, ON K1P 0A5  
 T (613) 234-5555  
 F (613) 234-6224

**WELLINGS OF STITTSVILLE PHASE 3**

20 CEDARHURST COURT, STITTSVILLE, ON

PROJECT NO. 19-1764 DRAWN DS  
 SCALE 1:100 CHECKED EC/CG  
 DRAWING TITLE 5TH FLOOR PLAN PHASE 3

NOTE: THIS DRAWING IS THE PROPERTY OF THE ARCHITECT AND MAY NOT BE REPRODUCED OR USED WITHOUT THE EXPRESSED CONSENT OF THE ARCHITECT. THE CONTRACTOR SHALL CHECK AND VERIFY ALL DIMENSIONS AND REPORT ANY DISCREPANCIES OR DISCREPANCIES TO THE ARCHITECT BEFORE PROCEEDING WITH THE WORK.

**DO NOT SCALE THE DRAWINGS**

No.	Description	Date
1	Issued for Client Review	21-10-01
2	Issued for Construction	21-10-04
3	Issued for Construction	21-11-04
4	Issued for Construction	21-11-08
5	Issued for Door, Frame & Hardware Coordination	21-12-15
6	Issued for Building Permit	21-12-20
7	Issued for Elevator Coordination	22-01-26
8	Issued for Construction	22-02-04
9	Issued for Client Review	22-03-01
10	Issued for Tender Package 2 - Addendum #3	22-04-01
11	Issued for Construction	22-04-08
12	Issued for Consultant Coordination	22-09-13
13	Issued for Consultant Coordination	22-07-15
14	Issued for Revised Permit	22-08-17
15	Issued for M&E Tender	22-08-19
16	Issued for Revised Permit to Building Permit	22-10-02
17	Issued for Response to Building Permit Comments	23-03-02
18	Issued for SPA Amendment	23-03-03

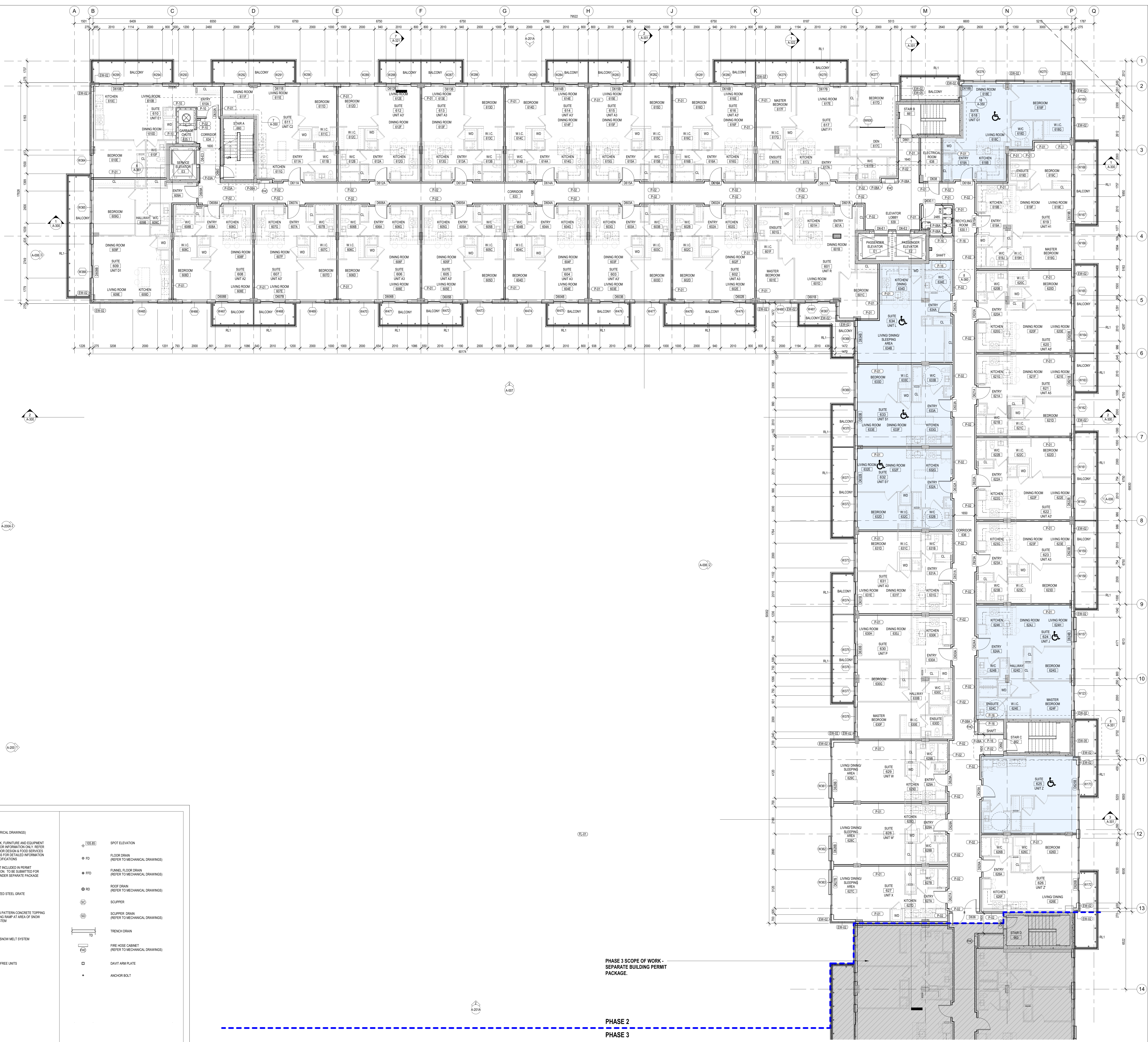

**FLOOR PLAN GENERAL NOTES:**

1. READ IN CONJUNCTION WITH THE SPECIFICATION REQUIREMENTS. REFER TO MATERIAL & FINISHES SCHEDULE AND ROOM SCHEDULE FOR ALL FINISHES.
2. REFER TO CONSTRUCTION ASSEMBLIES SCHEDULE FOR DETAILED INFORMATION OF EACH PARTITION TYPE.
3. PROVIDE SOLID WOODPLYWOOD BACKING AS REQUIRED FOR MOUNTING ALL EQUIPMENT, MILLWORK, ACCESSORIES, ETC.
4. ALL COPING BOARDS AT INTERIOR FACE OF EXTERIOR WALLS AND INTERIOR PARTITIONS IS TO BE 1/2" THICK (UNLESS OTHERWISE SPECIFIED) AND SHALL BE FINISHED TO MATCH THE FINISH OF THE WALLS AND PARTITIONS. REFER TO THE SPECIFICATION PARTS AND CONSTRUCTION ASSEMBLIES SCHEDULE FOR LOCATIONS OF RATED ASSEMBLIES.
5. ALL TILE BACKER BOARD IS TO BE 1/2" THICK UNLESS OTHERWISE SPECIFIED. REFER TO THE SPECIFICATION PARTS AND CONSTRUCTION ASSEMBLIES SCHEDULE FOR LOCATIONS OF RATED ASSEMBLIES.
6. IN ALL WASHROOMS PROVIDE TILE BACKER BOARD AT TUBS AND SHOWER SUPPORNS ONLY.

**FLOOR PLAN DRAWING NOTES:**

- 1.

**FLOOR PLAN LEGEND:**

(REFER ALSO TO MECHANICAL AND ELECTRICAL DRAWINGS)

	MILLWORK, FURNITURE AND EQUIPMENT SHOWN FOR INFORMATION ONLY. REFER TO INTERIOR DESIGN & FOOD SERVICES DRAWINGS FOR DETAILED INFORMATION AND SPECIFICATIONS.		SPOT ELEVATION
	AREA NOT INCLUDED IN PERMIT SUBMISSION. TO BE SUBMITTED FOR PERMIT UNDER SEPARATE PACKAGE.		FLOOR DRAIN (REFER TO MECHANICAL DRAWINGS)
	GALVANIZED STEEL GRATE		FINNED FLOOR DRAIN (REFER TO MECHANICAL DRAWINGS)
	CHEVRON PATTERN CONCRETE TOPPING AT PARKING RAMP AT AREA OF SNOW MELT SYSTEM		ROOF DRAIN (REFER TO MECHANICAL DRAWINGS)
	AREA OF SNOW MELT SYSTEM		SCUPPER
	BARBER-FREE UNITS		SCUPPER DRAIN (REFER TO MECHANICAL DRAWINGS)
			TRENCH DRAIN
			FIRE HOSE CABINET (REFER TO MECHANICAL DRAWINGS)
			DRY AIR PLATE
			ANCHOR BOLT

PHASE 3 SCOPE OF WORK - SEPARATE BUILDING PERMIT PACKAGE.

PHASE 2  
PHASE 3

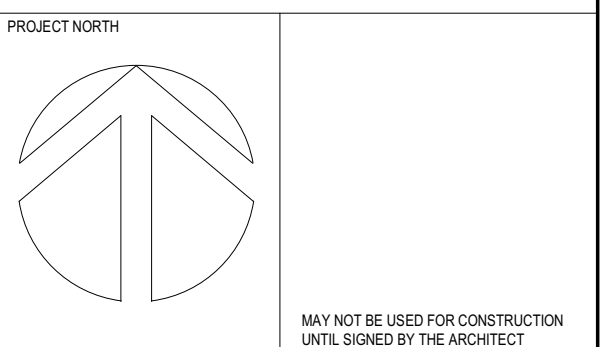

**chmielarchitects**  
200 - 109 Bank Street  
Ottawa, ON K1P 0N5  
1 (613) 234-5555  
1 (613) 234-6224

**WELLINGS OF STITTVILLE PHASE 2**

20 CEDAR COURT, STITTVILLE, ON

PROJECT NO:	19-1754	DRAWN:	MD/MA
SCALE:	1:100	CHECKED:	EC/RAC

DRAWING TITLE:  
**6TH FLOOR PLAN PHASE 2**



**FLOOR PLAN GENERAL NOTES:**

1. READ IN CONJUNCTION WITH THE SPECIFICATION REQUIREMENTS. REFER TO MATERIAL & FINISHES SCHEDULE AND ROOM SCHEDULE FOR ALL FINISHES.
2. REFER TO CONSTRUCTION ASSEMBLY SCHEDULE FOR DETAILED INFORMATION OF EACH PARTITION TYPE.
3. PROVIDE SOLID WOOD OR WOOD BACKING AS REQUIRED FOR MOUNTING ALL EQUIPMENT, MILLWORK, ACCESSORIES, ETC.
4. ALL OPENING BOARD AT INTERIOR FACE OF EXTERIOR WALLS AND INTERIOR PARTITIONS IS TO BE 19mm THICK UNLESS OTHERWISE REQUIRED FOR FIRE RESISTANCE RATING. REFER TO FIRE SEPARATION PLAN AND CONSTRUCTION ASSEMBLY SCHEDULE FOR LOCATIONS OF RATED ASSEMBLIES.
5. ALL TILE BACKER BOARD IS TO BE 15mm THICK UNLESS OTHERWISE REQUIRED FOR THE RESISTANCE RATING. REFER TO FIRE SEPARATION PLAN AND CONSTRUCTION ASSEMBLY SCHEDULE FOR LOCATIONS OF RATED ASSEMBLIES.
6. ALL WALL WARDINGS PROVIDE TILE BACKER BOARD AT TUBS AND SHOWER SURROUNDS ONLY.

**FLOOR PLAN DRAWING NOTES:**

**FLOOR PLAN LEGEND:**

- (REFER ALSO TO MECHANICAL AND ELECTRICAL DRAWINGS)
- MILLWORK, FURNITURE AND EQUIPMENT SHOWN FOR INFORMATION ONLY. REFER TO INTERIOR DESIGN & FOOD SERVICES DRAWINGS FOR DETAILED INFORMATION AND SPECIFICATIONS.
  - AREA NOT INCLUDED IN PERMIT SUBMISSION. TO BE SUBMITTED FOR PERMIT UNDER SEPARATE PACKAGE.
  - GALVANIZED STEEL GRATE.
  - CHEVRON PATTERN CONCRETE TOPPING AT PARKING RAMP AT AREA OF SNOW MELT SYSTEM.
  - AREA OF SNOW MELT SYSTEM.
  - BARBER-FREE UNITS.
- (Symbol: Spot Elevation) SPOT ELEVATION  
 (Symbol: Floor Drain) FLOOR DRAIN  
 (Symbol: Funnel Floor Drain) FUNNEL FLOOR DRAIN (REFER TO MECHANICAL DRAWINGS)  
 (Symbol: Roof Drain) ROOF DRAIN (REFER TO MECHANICAL DRAWINGS)  
 (Symbol: Scupper) SCUPPER  
 (Symbol: Scupper Drain) SCUPPER DRAIN (REFER TO MECHANICAL DRAWINGS)  
 (Symbol: Trench Drain) TRENCH DRAIN  
 (Symbol: Fire Hose Cabinet) FIRE HOSE CABINET (REFER TO MECHANICAL DRAWINGS)  
 (Symbol: Davit Arm Plate) DAVIT ARM PLATE  
 (Symbol: Anchor Bolt) ANCHOR BOLT

**RELEASE / REVISION RECORD**

No.	Description	Date
1	Issued for Response to Building Permit Comments	23-04-26
2	Issued for Client Review	23-06-08
3	Issued for Consultant Coordination	23-06-13
4	Issued for Consultant Coordination	23-07-10
5	Issued for Internal Review	23-08-12
6	Issued for M&E Tender	23-08-19
7	Issued for Reassessment in Building Permit	23-12-02
8	Issued for Coordination	23-12-10
9	Issued for SPA Assessment	23-12-03

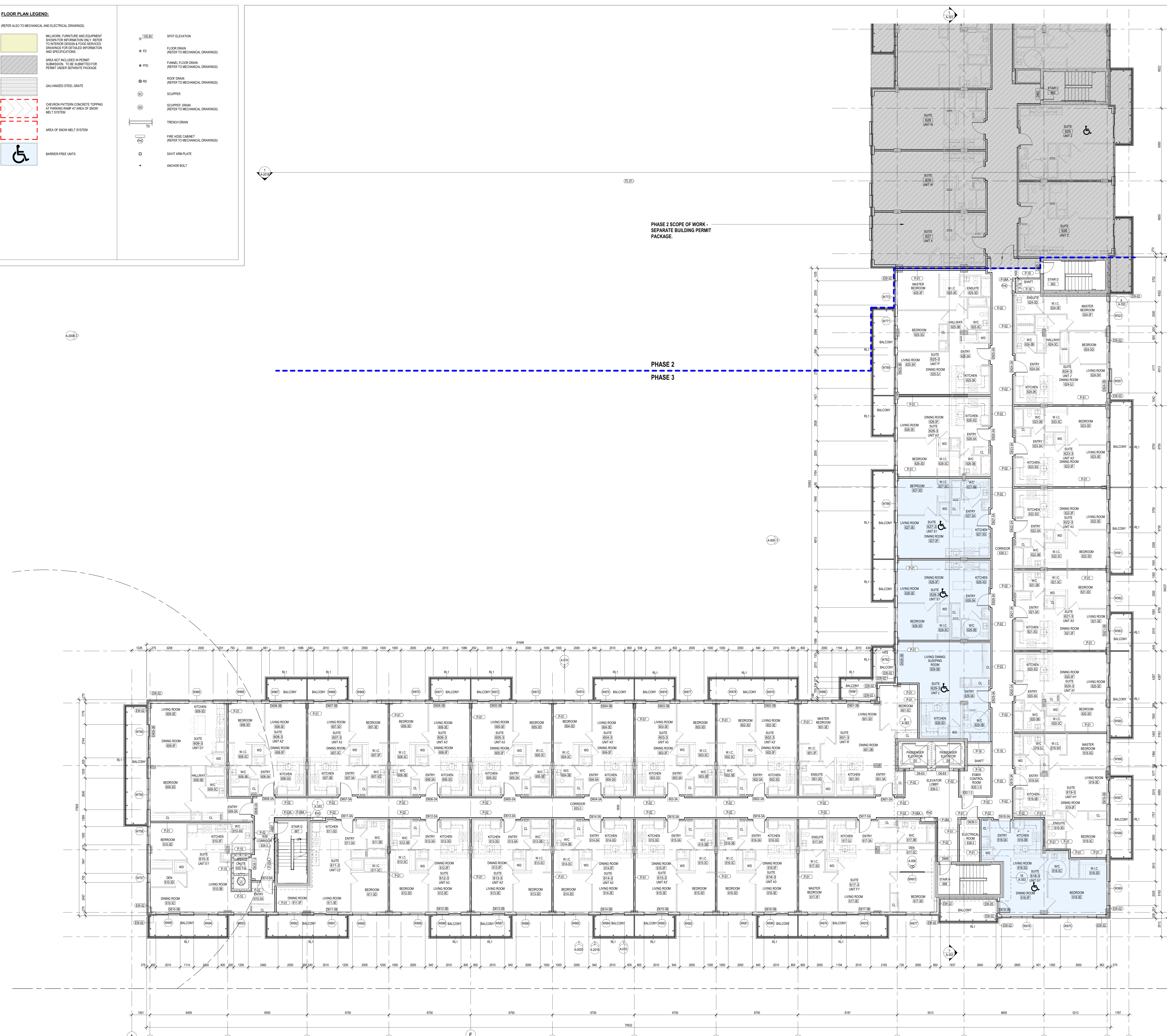

PHASE 2 SCOPE OF WORK - SEPARATE BUILDING PERMIT PACKAGE.

PHASE 2  
PHASE 3

**NOTE:** THIS DRAWING IS THE PROPERTY OF THE ARCHITECT AND MAY BE REPRODUCED OR USED WITHOUT THE EXPRESSED CONSENT OF THE ARCHITECT. THE CONTRACTOR SHALL CHECK AND VERIFY ALL DIMENSIONS AND REPORT ANY DISCREPANCIES TO THE ARCHITECT BEFORE PROCEEDING WITH THE WORK.

**DO NOT SCALE THE DRAWINGS**

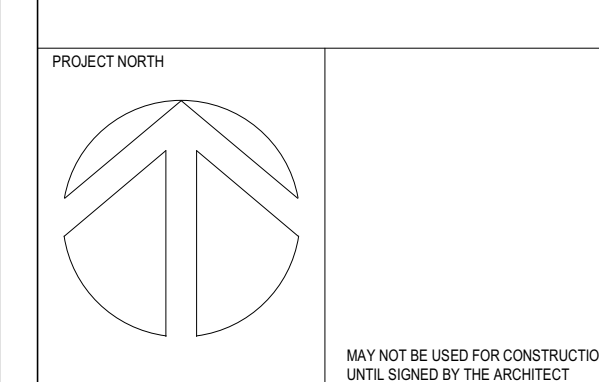

**chmielarchitects**  
 200 - 109 Bank Street  
 Ottawa, ON K1P 0A5  
 T (613) 234-5555  
 F (613) 234-6224

**WELLINGS OF STITTSVILLE PHASE 3**

20 CEDARON COURT, STITTSVILLE, ON

PROJECT NO. 19-1764 DRAWN DS  
 SCALE 1:100 CHECKED EC/CG  
 DRAWN DATE 6TH FLOOR PLAN PHASE 3

NOTE: THIS DRAWING IS THE PROPERTY OF THE ARCHITECT AND MAY NOT BE REPRODUCED OR USED WITHOUT THE EXPRESSED CONSENT OF THE ARCHITECT. THE CONTRACTOR SHALL CHECK AND REPORT ALL DIMENSIONS AND REPORT ANY DISCREPANCIES TO THE ARCHITECT BEFORE PROCEEDING WITH THE WORK.

DO NOT SCALE THE DRAWINGS

RELEASE / REVISION RECORD		
No.	Description	Date
1	Issued for Construction	21-10-04
2	Issued for Construction	21-11-04
3	Issued for Construction	21-12-08
4	Issued for Building Permit	21-12-01
5	Issued for Elevation Coordination	22-01-26
6	Issued for Construction	22-02-04
7	Issued for Tender Package 2	22-02-07
8	Issued for Tender Package 2 - Addendum #1	22-04-01
9	Issued for Consultant Coordination	22-06-13
10	Issued for Consultant Coordination	22-07-15
11	Issued for Internal Review	22-08-12
12	Issued for M&E Tender	22-09-19
13	Issued for Resubmission to Building Permit	22-12-02
14	Issued for Structural Coordination	23-01-24
15	Issued for Construction	23-02-10
16	Issued for SPA Agreement	23-03-03

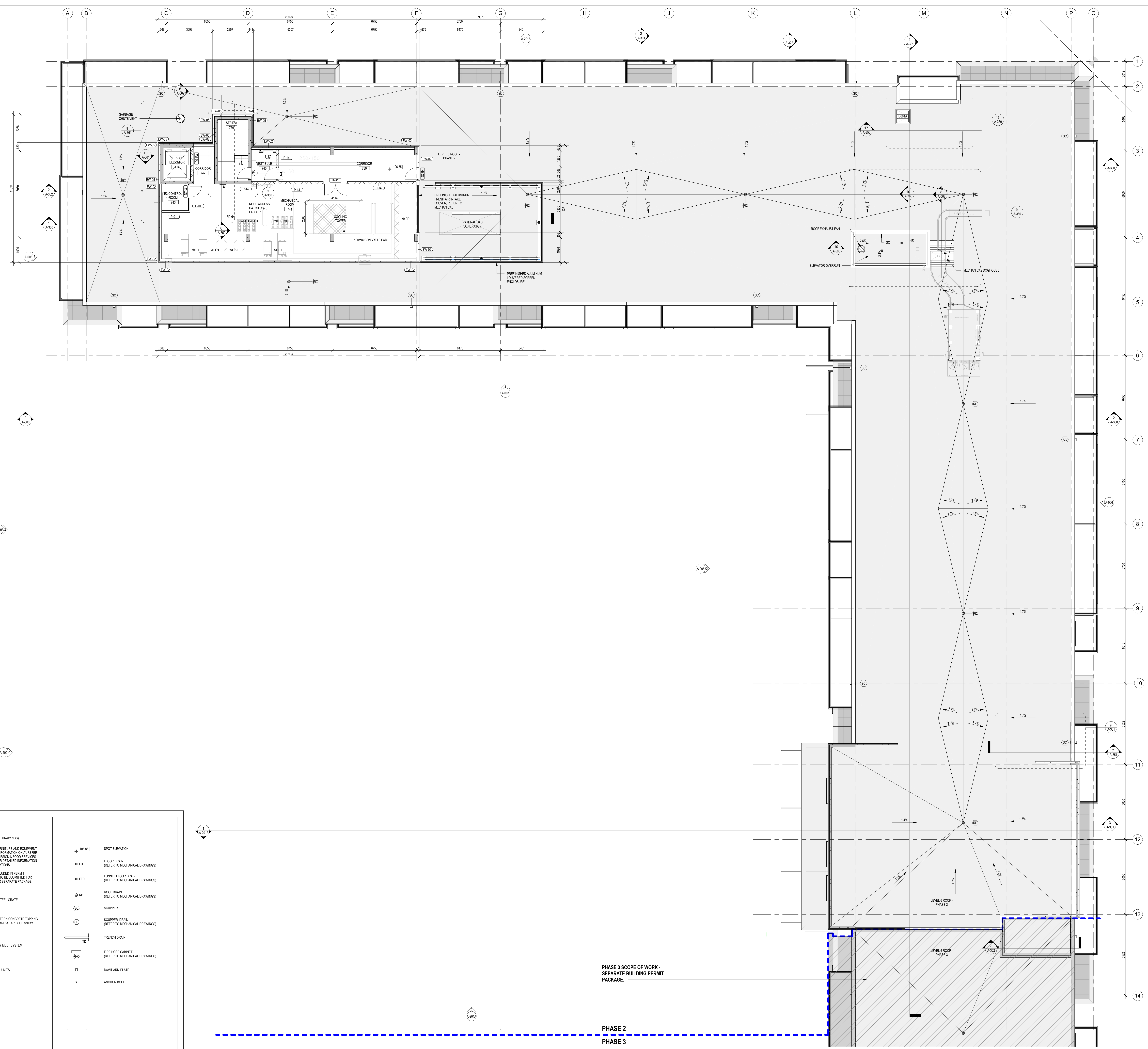

**FLOOR PLAN GENERAL NOTES:**

1. READ IN CONJUNCTION WITH THE SPECIFICATION REQUIREMENTS. REFER TO MATERIAL & FINISHES SCHEDULE AND ROOM SCHEDULE FOR ALL FINISHES.
2. REFER TO CONSTRUCTION ASSEMBLIES SCHEDULE FOR DETAILED INFORMATION OF EACH PARTITION TYPE.
3. PROVIDE SOLID WOODPLYWOOD BACKING AS REQUIRED FOR MOUNTING ALL EQUIPMENT, MILLWORK, ACCESSORIES, ETC.
4. ALL OPENING BOARDS AT INTERIOR FACE OF EXTERIOR WALLS AND INTERIOR PARTITIONS IS TO BE 1/2" THICK ALUMINUM OVERLAYS REQUIRED FOR FIRE RESISTANCE RATING. REFER TO FIRE SEPARATION PLANS AND CONSTRUCTION ASSEMBLIES SCHEDULE FOR LOCATIONS OF RATED ASSEMBLIES.
5. ALL TILE BACKER BOARD IS TO BE 1/2" THICK UNLESS OTHERWISE REQUIRED FOR FIRE RESISTANCE RATING. REFER TO FIRE SEPARATION PLANS AND CONSTRUCTION ASSEMBLIES SCHEDULE FOR LOCATIONS OF RATED ASSEMBLIES.
6. IN ALL WASHROOMS PROVIDE TILE BACKER BOARD AT TUBS AND SHOWER SUPPORNS ONLY.

**FLOOR PLAN DRAWING NOTES:**

- 1.

**FLOOR PLAN LEGEND:**

(REFER ALSO TO MECHANICAL AND ELECTRICAL DRAWINGS)

	MILLWORK, FURNITURE AND EQUIPMENT SHOWN FOR INFORMATION ONLY. REFER TO INTERIOR DESIGN & FOOD SERVICES DRAWINGS FOR DETAILED INFORMATION AND SPECIFICATIONS.		SPOT ELEVATION
	AREA NOT INCLUDED IN PERMIT SUBMISSION. TO BE SUBMITTED FOR PERMIT UNDER SEPARATE PACKAGE.		FLOOR DRAIN (REFER TO MECHANICAL DRAWINGS)
	GALVANIZED STEEL GRATE		FUNNEL FLOOR DRAIN (REFER TO MECHANICAL DRAWINGS)
	CHEVRON PATTERN CONCRETE TOPPING AT PARKING RAMP AT AREA OF SNOW MELT SYSTEM		ROOF DRAIN (REFER TO MECHANICAL DRAWINGS)
	AREA OF SNOW MELT SYSTEM		SCUPPER
	BARBER-FREE UNITS		SCUPPER DRAIN (REFER TO MECHANICAL DRAWINGS)
			TRENCH DRAIN
			FIRE HOSE CABINET (REFER TO MECHANICAL DRAWINGS)
			DAVIT ARM PLATE
			ANCHOR BOLT

PHASE 3 SCOPE OF WORK - SEPARATE BUILDING PERMIT PACKAGE.

PHASE 2

PHASE 3

PROJECT NO. 19-1784

DATE 02/2024

PROJECT MECH. PENTHOUSE FLOOR PLAN / ROOF PLAN PHASE 2

20 CEDARHURST COURT, STITTSVILLE, ON

CLIENT MDIMA GROUP

ARCHITECT chmielarchitects

200 - 109 Bank Street  
Stittsville, ON K1C 1S5  
T (613) 234-5555  
F (613) 234-6224

DRAWN BY MDIMA

CHECKED BY ECRAC

**FLOOR PLAN GENERAL NOTES:**

1. READ IN CONJUNCTION WITH THE SPECIFICATION REQUIREMENTS. REFER TO MATERIAL & FINISHES SCHEDULE AND ROOM SCHEDULE FOR ALL FINISHES.
2. REFER TO CONSTRUCTION ASSEMBLIES SCHEDULE FOR DETAILED INFORMATION OF EACH PARTITION TYPE.
3. PROVIDE SOLID WOOD OR WOOD BACKING AS REQUIRED FOR MOUNTING ALL EQUIPMENT, MILLWORK, ACCESSORIES, ETC.
4. ALL GLASS BOARD AT INTERIOR FACE OF EXTERIOR WALLS AND INTERIOR PARTITIONS IS TO BE 19mm THICK UNLESS OTHERWISE REQUIRED FOR FIRE RESISTANCE RATING. REFER TO FIRE SEPARATION PLAN AND CONSTRUCTION ASSEMBLIES SCHEDULE FOR LOCATIONS OF RATED ASSEMBLIES.
5. ALL TILE BACKER BOARD IS TO BE 15mm THICK UNLESS OTHERWISE REQUIRED FOR FIRE RESISTANCE RATING. REFER TO FIRE SEPARATION PLAN AND CONSTRUCTION ASSEMBLIES SCHEDULE FOR LOCATIONS OF RATED ASSEMBLIES.
6. ALL WALLS, WARDROBES PROVIDE TILE BACKER BOARD AT TUBS AND SHOWER SURROUNDS ONLY.

**FLOOR PLAN DRAWING NOTES:**

**FLOOR PLAN LEGEND:**

- (REFER ALSO TO MECHANICAL AND ELECTRICAL DRAWINGS)
- MILLWORK, FURNITURE AND EQUIPMENT SHOWN FOR INFORMATION ONLY. REFER TO INTERIOR DESIGN & FOOD SERVICES DRAWINGS FOR DETAILED INFORMATION AND SPECIFICATIONS
  - AREA NOT INCLUDED IN PERMIT SUBMISSION. TO BE SUBMITTED FOR PERMIT UNDER SEPARATE PACKAGE
  - GALVANIZED STEEL GRATE
  - CHEVRON PATTERN CONCRETE TOPPING AT PARKING RAMP AT AREA OF SNOW MELT SYSTEM
  - AREA OF SNOW MELT SYSTEM
  - BARBER-FREE UNITS
- SPOT ELEVATION
  - FLOOR DRAIN (REFER TO MECHANICAL DRAWINGS)
  - FUNNEL FLOOR DRAIN (REFER TO MECHANICAL DRAWINGS)
  - ROOF DRAIN (REFER TO MECHANICAL DRAWINGS)
  - SCUPPER
  - SCUPPER DRAIN (REFER TO MECHANICAL DRAWINGS)
  - TRENCH DRAIN
  - FIRE HOSE CABINET (REFER TO MECHANICAL DRAWINGS)
  - DAVIT ARM PLATE
  - ANCHOR BOLT

NOTE: THIS DRAWING IS THE PROPERTY OF THE ARCHITECT AND MAY NOT BE REPRODUCED OR USED WITHOUT THE EXPRESSED CONSENT OF THE ARCHITECT. THE CONTRACTOR SHALL CHECK AND VERIFY ALL DIMENSIONS AND REPORT ANY DISCREPANCIES TO THE ARCHITECT BEFORE PROCEEDING WITH THE WORK.

**DO NOT SCALE THE DRAWINGS**

RELEASE / REVISION RECORD		
No.	Description	Date
1	Issued for Response to Building Permit Comments	22-04-26
2	Issued for Consultant Coordination	22-06-13
3	Issued for Consultant Coordination	22-07-15
4	Issued for Internal Review	22-08-12
5	Issued for I.M.E. Review	22-09-19
6	Issued for Resubmission to Building Permit	22-10-02
7	Issued for Structural Coordination	23-01-04
8	Issued for Coordination	23-02-10
9	Issued for SPA Approval	23-03-03

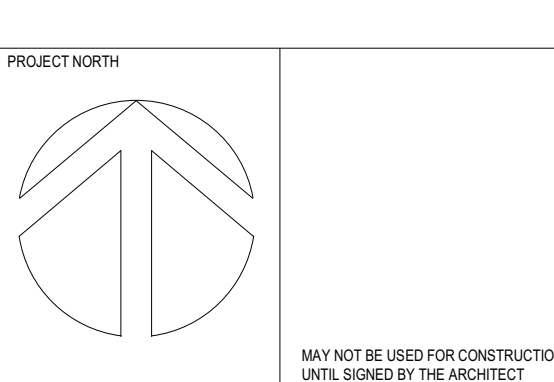
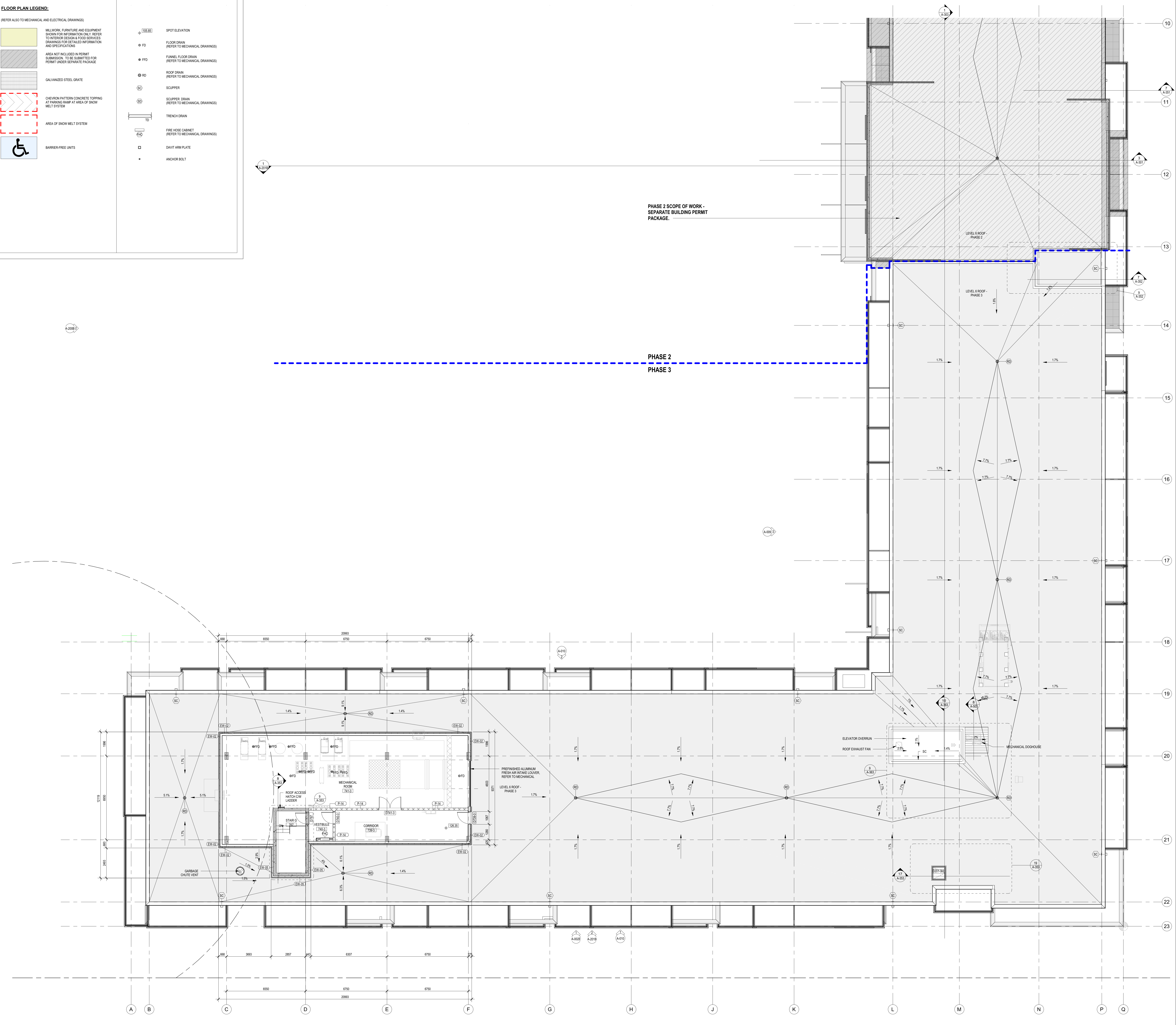

**chmielarchitects**  
200 - 109 Bank Street  
Ottawa, ON K1P 0A5  
T (613) 234-5566  
F (613) 234-6224

**WELLINGS OF STITTSVILLE PHASE 3**

20 CEDARON COURT, STITTSVILLE, ON

PROJECT NO. 19-1764 DRAWN DS  
SCALE 1:100 CHECKED EC/CG  
DESIGNED BY

**MECH. PENTHOUSE FLOOR PLAN / ROOF PLAN PHASE 3**

DRAWING NO.

NOTE: THIS DRAWING IS THE PROPERTY OF THE ARCHITECT AND MAY NOT BE REPRODUCED OR USED WITHOUT THE EXPRESSED CONSENT OF THE ARCHITECT. THE CONTRACTOR SHALL CHECK AND REPORT ALL DIMENSIONS AND REPORT ANY DISCREPANCIES TO THE ARCHITECT BEFORE PROCEEDING WITH THE WORK.

DO NOT SCALE THE DRAWINGS

RELEASE / REVISION RECORD		
No.	Description	Date
1	Issued for Consultant Coordination	22-07-15
2	Issued for General Review	22-08-12
3	Issued for H&E Review	22-08-19
4	Issued for Re-submission to Building Permit	22-10-02
5	Issued for Coordination	23-02-10
6	Issued for SPA Amendment	23-03-03

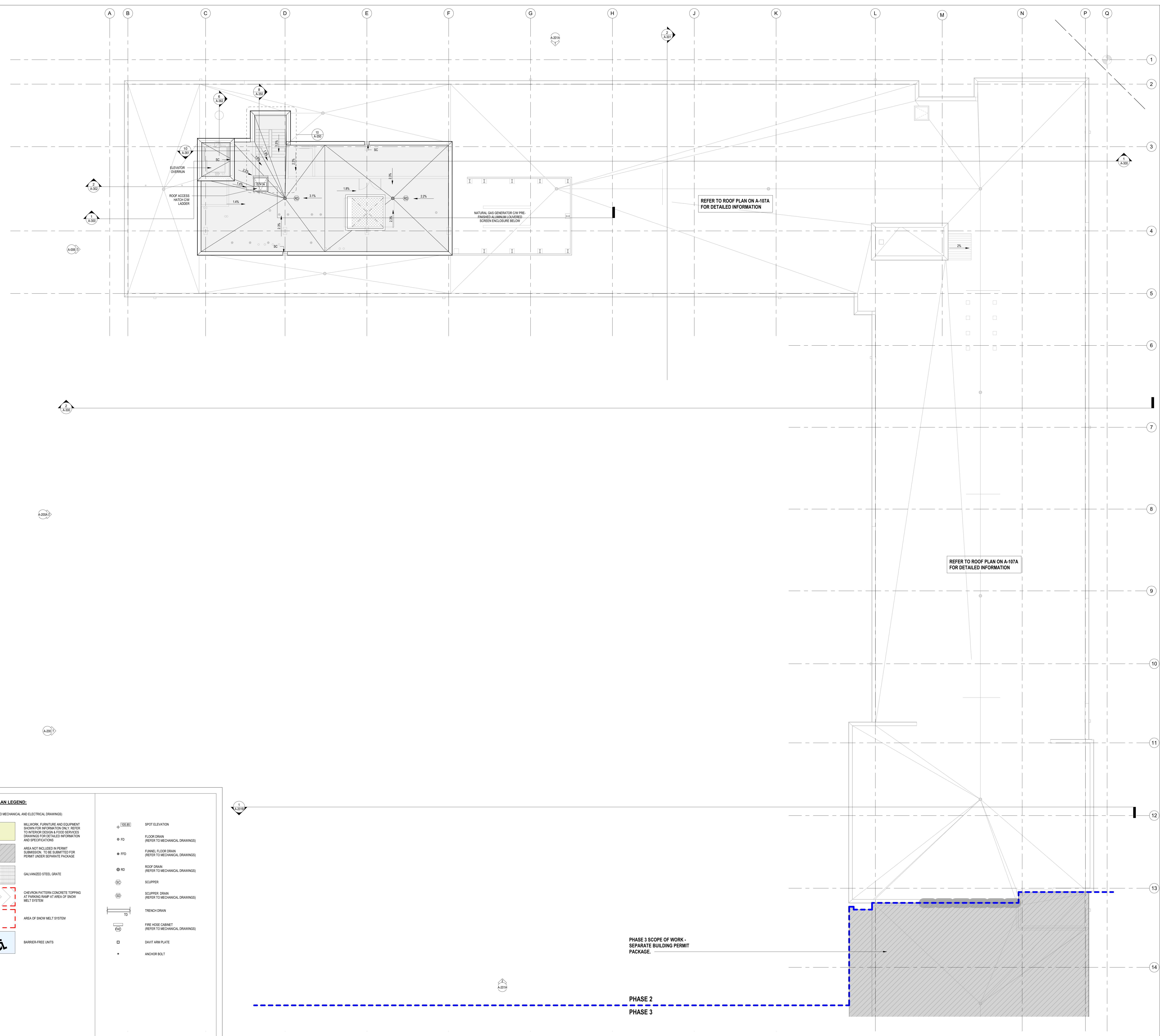

**FLOOR PLAN GENERAL NOTES:**

1. READ IN CONJUNCTION WITH THE SPECIFICATION REQUIREMENTS. REFER TO MATERIAL & FINISHES SCHEDULE AND ROOM SCHEDULE FOR ALL FINISHES.
2. REFER TO CONSTRUCTION ASSEMBLIES SCHEDULE FOR DETAILED INFORMATION OF EACH PARTITION TYPE.
3. PROVIDE SOLID WOODPLYWOOD BACKING AS REQUIRED FOR MOUNTING ALL EQUIPMENT, MILLWORK, ACCESSORIES, ETC.
4. ALL COPING BOARDS AT INTERIOR FACE OF EXTERIOR WALLS AND INTERIOR PARTITIONS IS TO BE 1 1/2" THICK UNLESS OTHERWISE REQUIRED FOR FIRE RESISTANCE RATING. REFER TO FIRE SEPARATION PLANS AND CONSTRUCTION ASSEMBLIES SCHEDULE FOR LOCATIONS OF RATED ASSEMBLIES.
5. ALL TILE BACKER BOARD IS TO BE 5/8" THICK UNLESS OTHERWISE REQUIRED FOR FIRE RESISTANCE RATING. REFER TO FIRE SEPARATION PLANS AND CONSTRUCTION ASSEMBLIES SCHEDULE FOR LOCATIONS OF RATED ASSEMBLIES.
6. IN ALL WASHROOMS PROVIDE TILE BACKER BOARD AT TUBS AND SHOWER SUPPORNS ONLY.

**FLOOR PLAN DRAWING NOTES:**

- 1.

**FLOOR PLAN LEGEND:**  
(REFER ALSO TO MECHANICAL AND ELECTRICAL DRAWINGS)

	MILLWORK, FURNITURE AND EQUIPMENT SHOWN FOR INFORMATION ONLY. REFER TO INTERIOR DESIGN & FOOD SERVICES DRAWINGS FOR DETAILED INFORMATION AND SPECIFICATIONS.		SPOT ELEVATION
	AREA NOT INCLUDED IN PERMIT SUBMISSION. TO BE SUBMITTED FOR PERMIT UNDER SEPARATE PACKAGE.		FLOOR DRAIN (REFER TO MECHANICAL DRAWINGS)
	GALVANIZED STEEL GRATE		FURNEL FLOOR DRAIN (REFER TO MECHANICAL DRAWINGS)
	CHEVRON PATTERN CONCRETE TOPPING AT PARKING RAMP AT AREA OF SNOW MELT SYSTEM		ROOF DRAIN (REFER TO MECHANICAL DRAWINGS)
	AREA OF SNOW MELT SYSTEM		SCURPER
	BARRIER-FREE UNITS		SCURPER DRAIN (REFER TO MECHANICAL DRAWINGS)
			TRENCH DRAIN
			FIRE HOSE CABINET (REFER TO MECHANICAL DRAWINGS)
			DAVIT ARM PLATE
			ANCHOR BOLT

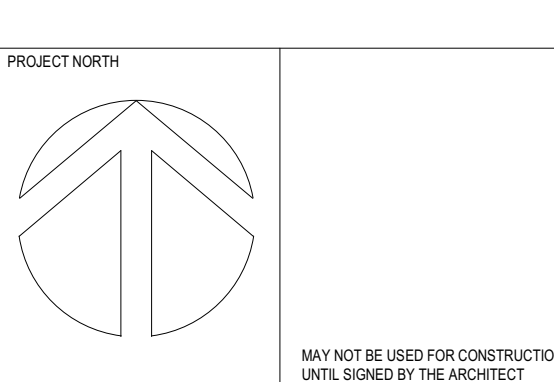

**chmielarchitects**  
200 - 108 Bank Street  
Chatham, ON K7C 1S5  
T (613) 234-5555  
F (613) 234-6224

**WELLINGS OF STITTSVILLE PHASE 2**  
20 CEDARHUR COURT, STITTSVILLE, ON

PROJECT NO: 19-1784 DRAWN: CG  
SCALE: 1 : 100 CHECKED: RAC  
DRAWING FILE: MECH. PENTHOUSE ROOF PLAN - PHASE 2

**FLOOR PLAN GENERAL NOTES:**

1. READ IN CONJUNCTION WITH THE SPECIFICATION REQUIREMENTS. REFER TO MATERIAL & FINISHES SCHEDULE AND ROOM SCHEDULE FOR ALL FINISHES.
2. REFER TO CONSTRUCTION ASSEMBLIES SCHEDULE FOR DETAILED INFORMATION OF EACH PARTITION TYPE.
3. PROVIDE SOLID WOOD OR WOOD BACKING AS REQUIRED FOR MOUNTING ALL EQUIPMENT, MILLWORK, ACCESSORIES, ETC.
4. ALL GLASS BOARD AT INTERIOR FACE OF EXTERIOR WALLS AND INTERIOR PARTITIONS IS TO BE 1/2" THICK UNLESS OTHERWISE REQUIRED FOR FIRE RESISTANCE RATING. REFER TO FIRE SEPARATION PLAN AND CONSTRUCTION ASSEMBLIES SCHEDULE FOR LOCATIONS OF RATED ASSEMBLIES.
5. ALL TILE BACKER BOARD IS TO BE 1/2" THICK UNLESS OTHERWISE REQUIRED FOR FIRE RESISTANCE RATING. REFER TO FIRE SEPARATION PLAN AND CONSTRUCTION ASSEMBLIES SCHEDULE FOR LOCATIONS OF RATED ASSEMBLIES.
6. ALL WALL WADERSHIMS PROVIDE TILE BACKER BOARD AT TUBS AND SHOWER SURROUNDS ONLY.

**FLOOR PLAN DRAWING NOTES:**

1.

**FLOOR PLAN LEGEND:**

(REFER ALSO TO MECHANICAL AND ELECTRICAL DRAWINGS)

- MILLWORK, FURNITURE AND EQUIPMENT SHOWN FOR INFORMATION ONLY. REFER TO INTERIOR DESIGN & FOOD SERVICES DRAWINGS FOR DETAILED INFORMATION AND SPECIFICATIONS
- AREA NOT INCLUDED IN PERMIT SUBMISSION. TO BE SUBMITTED FOR PERMIT UNDER SEPARATE PACKAGE
- GALVANIZED STEEL GRATE
- CHEVRON PATTERN CONCRETE TOPPING AT PARKING RAMP AT AREA OF SNOW MELT SYSTEM
- AREA OF SNOW MELT SYSTEM
- BARBER-FREE UNITS

- SPOT ELEVATION
- FLOOR DRAIN (REFER TO MECHANICAL DRAWINGS)
- FUNNEL FLOOR DRAIN (REFER TO MECHANICAL DRAWINGS)
- ROOF DRAIN (REFER TO MECHANICAL DRAWINGS)
- SCUPPER
- SCUPPER DRAIN (REFER TO MECHANICAL DRAWINGS)
- TRENCH DRAIN
- FIRE HOSE CABINET (REFER TO MECHANICAL DRAWINGS)
- DAVIT ARM PLATE
- ANCHOR BOLT

NOTE: THIS DRAWING IS THE PROPERTY OF THE ARCHITECT AND MAY NOT BE REPRODUCED OR USED WITHOUT THE EXPRESSED CONSENT OF THE ARCHITECT. THE CONTRACTOR SHALL CHECK AND VERIFY ALL DIMENSIONS AND REPORT ANY DISCREPANCIES TO THE ARCHITECT BEFORE PROCEEDING WITH THE WORK.

DO NOT SCALE THE DRAWINGS

No.	Description	Date
1	Issued for Consultant Coordination	22-07-15
2	Issued for General Review	22-08-17
3	Issued for H&E Review	22-08-19
4	Issued for Re-submission to Building Permit	22-10-02
5	Issued for Coordination	23-02-10
6	Issued for SPA Amendment	23-03-03

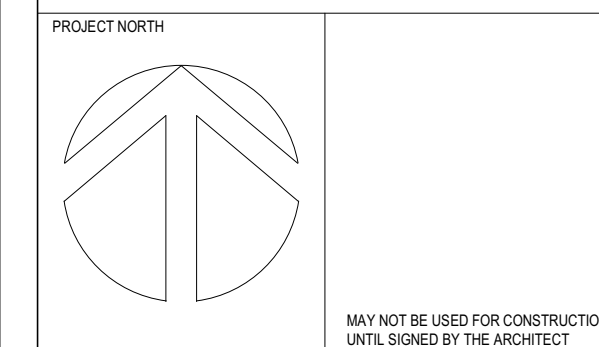
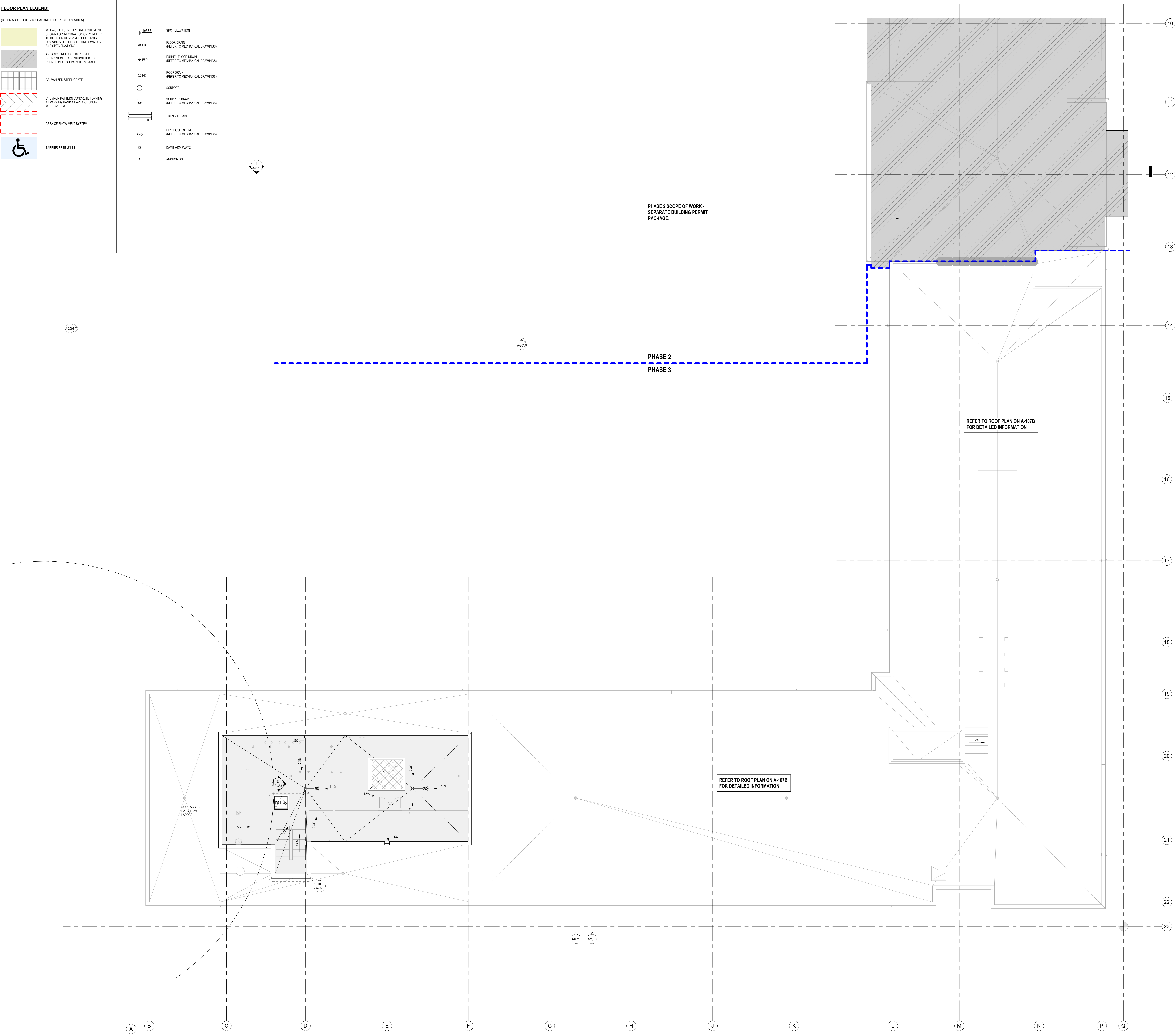

**chmielarchitects**  
 200 - 108 Bank Street  
 Ottawa, ON K1P 5N5  
 T (613) 234-5555  
 F (613) 234-6224

**WELLINGS OF STITTSVILLE PHASE 3**

20 CEDAR COURT, STITTSVILLE, ON

PROJECT NO. 19-1754  
 SCALE 1:100  
 DRAWING TITLE MECH. PENTHOUSE ROOF PLAN - PHASE 3

DRAWN BY: Author  
 CHECKED BY: Checker