

PROJECT TEAM

ARCHITECT
 HOBIN ARCHITECTURE
 PATRICK BISSON
 T 613-238-7200

PLANNING
 FOTENN CONSULTANTS INC.
 STEPHANIE MORRIS
 T 613-730-3709

CIVIL
 J.L. RICHARDS
 LUCIE DALRYMPLE
 T 613-913-4368

LANDSCAPE ARCHITECT
 LASHLEY & ASSOCIATES LANDSCAPE ARCHITECTS
 DANIELA CORREIA
 T 613-233-4051

TRANSPORTATION
 PARSONS
 MARK BAKER
 T 613-222-8234

ENVIRONMENTAL
 GRADIENT WIND ENGINEERING
 JOSHUA FOSTER
 T 613-836-0634

SURVEYOR
 STANTEC
 BRIAN WEBSTER
 T 613-229-7444

1. GLASS SPECIFIED FOR LOW REFLECTIVITY ONLY 1.4
 2. GLASS FRET FOR ALL BALCONY RAILINGS ON LEVEL 1-4
 3. GLASS FRET FOR ALL BALCONY RAILINGS ON ROOF TERRACE LEVELS

no.	date	revision
4	24-03-01	REISSUED FOR SPC
3	23-10-13	REISSUED FOR SPC
2	23-02-22	ISSUED FOR SPC
1	22-04-07	ISSUED FOR REZONING

It is the responsibility of the appropriate contractor to check and verify all dimensions on site and report all errors and/or omissions to the architect.

All contractors must comply with all pertinent codes and by-laws.

Do not scale drawings.

This drawing may not be used for construction until signed.

Copyright reserved.

LEGEND

AP-1	ALUMINUM PANEL 1
AP-2	ALUMINUM PANEL 2
MS-1	MASONRY 1
MS-2	MASONRY 2
PC-1	PRE-CAST MASONRY PANEL 1
GR	GLASS RAILING
MG	METAL GUARD
MP-1	METAL PANEL 1
MP-2	METAL PANEL 2
SP	SPANDREL PANEL
VG	VISION GLASS
SV	STONE VENEER
BL	BUILDING LIGHTING

Hobin Architecture Incorporated
 63 Pamela Street
 Ottawa, Ontario
 Canada K1S 5K6
 T: 613-238-7200
 F: 613-235-2005
 E: mail@hobinarc.com
 hobinarc.com

PROJECT/LOCATION:
 314 & 318 ATHLONE AVE.,
 2006, 2020 & 2026 SCOTT STREET

DRAWING TITLE:
 SCOTT STREET
 SITE SECTION

DRAWN BY: PB/KM **DATE:** 231013 **SCALE:** 1:100

PROJECT: 1937

DRAWING NO.: A4-00

REVISION NO.:

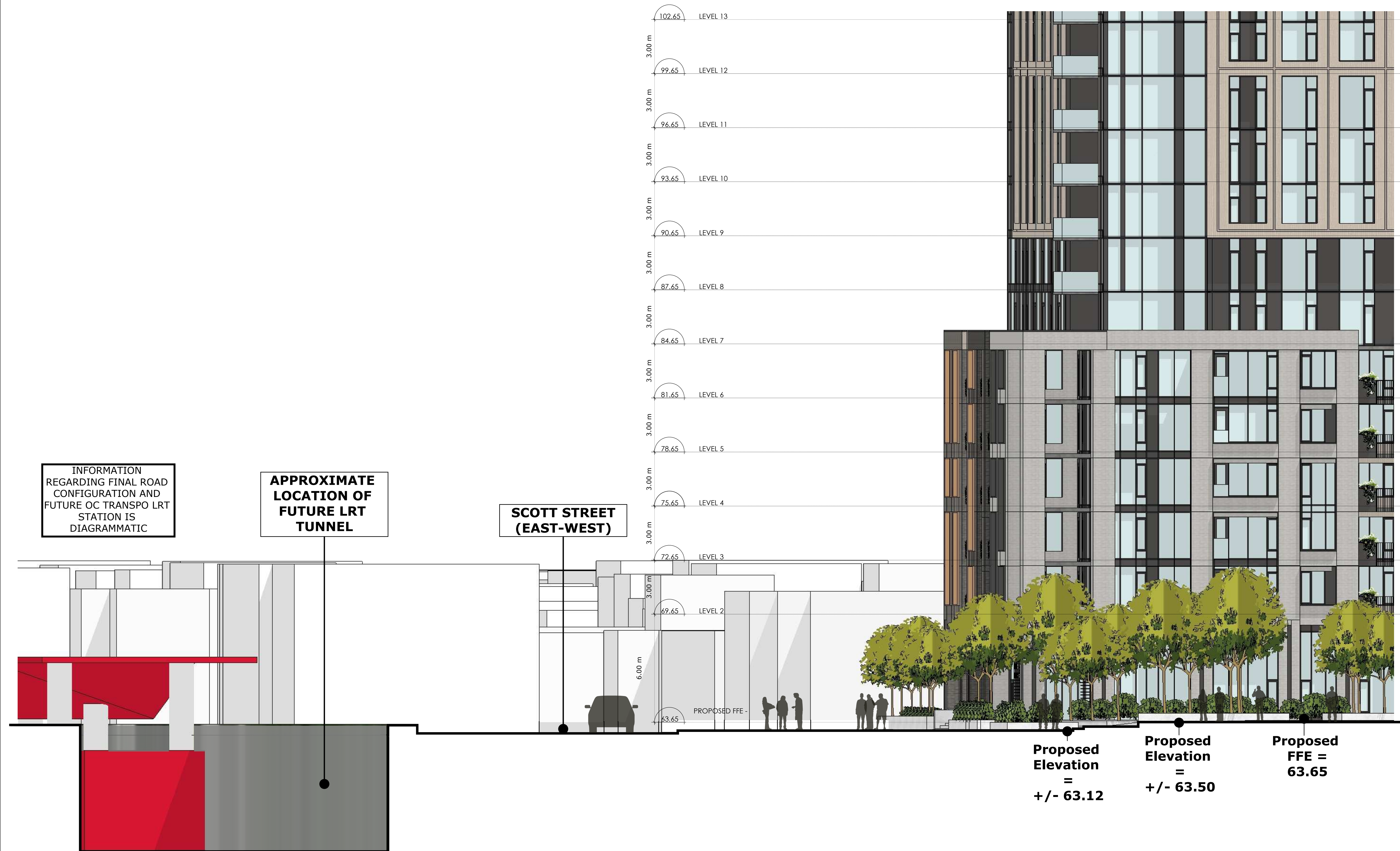

INFORMATION REGARDING FINAL ROAD CONFIGURATION AND FUTURE OC TRANSP LRT STATION IS DIAGRAMMATIC

APPROXIMATE LOCATION OF FUTURE LRT TUNNEL

SCOTT STREET (EAST-WEST)

Proposed Elevation = +/- 63.12

Proposed Elevation = +/- 63.50

Proposed FFE = 63.65



PROJECT TEAM

ARCHITECT
 HOBIN ARCHITECTURE
 PATRICK BISSON
 T 613-238-7200

PLANNING
 FOTENN CONSULTANTS INC.
 STEPHANIE MORRIS
 T 613-730-3709

CIVIL
 J.L. RICHARDS
 LUCIE DALRYMPLE
 T 613-913-4368

LANDSCAPE ARCHITECT
 LASHLEY & ASSOCIATES LANDSCAPE ARCHITECTS
 DANIELA CORREIA
 T 613-233-4051

TRANSPORTATION
 PARSONS
 MARK BAKER
 T 613-222-8234

ENVIRONMENTAL
 GRADIENT WIND ENGINEERING
 JOSHUA FOSTER
 T 613-836-0634

SURVEYOR
 STANTEC
 BRIAN WEBSTER
 T 613-229-7644

WIND FRIENDLY GLASS: AS PER CITY BIRD SAFE GUIDELINES OUTLINE 2.1, 2.2 AND 2.3. 2.1: 10% GLASS TRANSLUCENCY; 2.2: 10% GLASS TRANSLUCENCY; 2.3: 10% GLASS TRANSLUCENCY. 1.4: 10% GLASS TRANSLUCENCY. 1.5: 10% GLASS TRANSLUCENCY. 1.6: 10% GLASS TRANSLUCENCY. 1.7: 10% GLASS TRANSLUCENCY. 1.8: 10% GLASS TRANSLUCENCY. 1.9: 10% GLASS TRANSLUCENCY. 2.0: 10% GLASS TRANSLUCENCY.

4	24-03-01	REISSUED FOR SPC
3	23-10-13	REISSUED FOR SPC
2	23-02-22	ISSUED FOR SPC
1	22-04-07	ISSUED FOR REZONING
no.	date	revision

It is the responsibility of the appropriate contractor to check and verify all dimensions on site and report all errors and/or omissions to the architect.

All contractors must comply with all pertinent codes and by-laws.

Do not scale drawings.

This drawing may not be used for construction until signed.

Copyright reserved.

LEGEND:

AP-1	ALUMINUM PANEL 1
AP-2	ALUMINUM PANEL 2
MS-1	MASONRY 1
MS-2	MASONRY 2
PC-1	PRE-CAST MASONRY PANEL 1
GR	GLASS RAILING
MG	METAL GUARD
MP-1	METAL PANEL 1
MP-2	METAL PANEL 2
SP	SPANDREL PANEL
VG	VISION GLASS
SV	STONE VENEER
BL	BUILDING LIGHTING

Hobin Architecture Incorporated
 63 Pamela Street
 Ottawa, Ontario
 Canada K1S 5K6
 T: 613-238-7200
 F: 613-235-2005
 E: mail@hobinarc.com
 hobinarc.com

PROJECT/LOCATION:
 314 & 318 ATHLONE AVE.,
 2006, 2020 & 2026 SCOTT STREET

DRAWING TITLE:
 ATHLONE AVENUE
 SITE SECTION

DRAWN BY: PB/KM **DATE:** 231013 **SCALE:** 1:100

PROJECT: 1937

DRAWING NO.: A4-01

REVISION NO.:

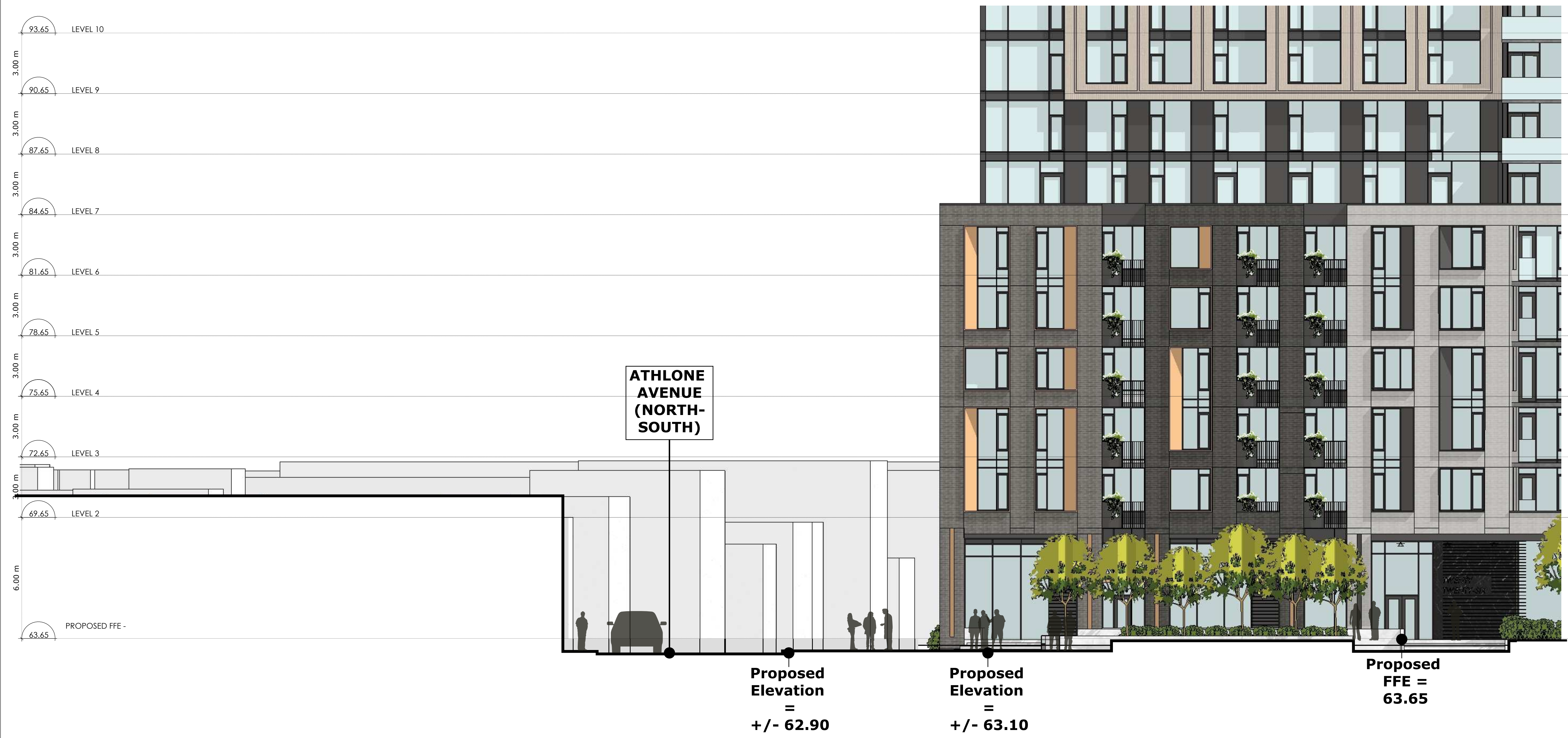



Proposed Elevation = +/- 62.66
Proposed Elevation = +/- 63.50
Proposed FFE = 63.65

1 LION'S PARK SITE SECTION
A4.02 Scale: 1: 100



PROJECT TEAM

ARCHITECT
 HOBIN ARCHITECTURE
 PATRICK BISSON
 T 613-238-7200
PLANNING
 FOTENNI CONSULTANTS INC.
 STEPHANIE MORRIS
 T 613-730-3709
CIVIL
 J.L. RICHARDS
 LUCIE DALRYMPLE
 T 613-913-4368
LANDSCAPE ARCHITECT
 LASHLEY & ASSOCIATES LANDSCAPE ARCHITECTS
 DANIELA CORREIA
 T 613-233-4051
TRANSPORTATION
 PARSONS
 MARK BAKER
 T 613-222-8234
ENVIRONMENTAL
 GRADIENT WIND ENGINEERING
 JOSHUA FOSTER
 T 613-836-0634
SURVEYOR
 STANTEC
 BRIAN WEBSTER
 T 613-229-7644

WIND FRIENDLY GLASS AS PER CITY BIRD SAFETY GUIDELINES OUTLINE 2.1, TYPING 3.3.4, MARK 3.3.4
 1. GLASS PROVIDED WITH LOW REFLECTIVITY ON LEVEL 14
 2. GLASS PROVIDED WITH LOW REFLECTIVITY ON LEVEL 14
 3. GLASS PROVIDED FOR ALL BALCONY RAILINGS ON ROOF TERRACE LEVELS

4	24-03-01	REISSUED FOR SPC
3	23-10-13	REISSUED FOR SPC
2	23-02-22	ISSUED FOR SPC
1	22-04-07	ISSUED FOR REZONING
no.	date	revision

It is the responsibility of the appropriate contractor to check and verify all dimensions on site and report all errors and/or omissions to the architect.
 All contractors must comply with all pertinent codes and by-laws.
 Do not scale drawings.
 This drawing may not be used for construction until signed.
 Copyright reserved.

LEGEND

AP-1	ALUMINUM PANEL 1
AP-2	ALUMINUM PANEL 2
MS-1	MASONRY 1
MS-2	MASONRY 2
PC-1	PRE-CAST MASONRY PANEL 1
GR	GLASS RAILING
MG	METAL GUARD
MP-1	METAL PANEL 1
MP-2	METAL PANEL 2
SP	SPANDREL PANEL
VG	VISION GLASS
SV	STONE VENEER
BL	BUILDING LIGHTING

Hobin Architecture Incorporated
 63 Pamela Street
 Ottawa, Ontario
 Canada K1S 5K6
 T: 613-238-7200
 F: 613-235-2005
 E: mail@hobinarc.com
 hobinarc.com

PROJECT/LOCATION:
 314 & 318 ATHLONE AVE.,
 2006, 2020 & 2026 SCOTT STREET

DRAWING TITLE:
 SCOTT STREET
 SITE SECTION

DRAWN BY: PB/KM **DATE:** 231013 **SCALE:** 1:100

PROJECT: 1937
DRAWING NO.: A4-02
REVISION NO.:

PROJECT TEAM

ARCHITECT
 HOBIN ARCHITECTURE
 PATRICK BISSON
 T 613-238-7200

PLANNING
 FOTENN CONSULTANTS INC.
 STEPHANIE MORRIS
 T 613-730-3709

CIVIL
 J.L. RICHARDS
 LUCIE DALRYMPLE
 T 613-913-4368

LANDSCAPE ARCHITECT
 LASHLEY & ASSOCIATES LANDSCAPE ARCHITECTS
 DANIELA CORREIRA
 T 613-233-4051

TRANSPORTATION
 PARSONS
 MARK BAKER
 T 613-222-8234

ENVIRONMENTAL
 GRADIENT WIND ENGINEERING
 JOSHUA FOSTER
 T 613-836-0634

SURVEYOR
 STANTEC
 BRIAN WEBSTER
 T 613-229-7644

BIRD FRIENDLY GLASS: AS PER CITY/BIRD SAFETY GUIDELINES OUTLINE 2, THRESHOLD 3.0mm x 3.0mm x 3.0mm
 1) GLASS PROVIDED WITH LOW REFLECTIVITY COATING
 2) GLASS PROVIDED WITH BALCONY RAILINGS ON LEVEL 14
 3) GLASS PROVIDED WITH BALCONY RAILINGS ON ROOF TERRACE LEVELS

4	24-03-01	REISSUED FOR SPC
3	23-10-13	REISSUED FOR SPC
2	23-02-22	ISSUED FOR SPC
1	22-04-07	ISSUED FOR REZONING
no.	date	revision

It is the responsibility of the appropriate contractor to check and verify all dimensions on site and report all errors and/or omissions to the architect.

All contractors must comply with all pertinent codes and by-laws.

Do not scale drawings.

This drawing may not be used for construction until signed.

Copyright reserved.

LEGEND	
AP-1	ALUMINUM PANEL 1
AP-2	ALUMINUM PANEL 2
MS-1	MASONRY 1
MS-2	MASONRY 2
PC-1	PRE-CAST MASONRY PANEL 1
GR	GLASS RAILING
MS	METAL GUARD
MP-1	METAL PANEL 1
MP-2	METAL PANEL 2
SP	SPANDREL PANEL
VG	VISION GLASS
SV	STONE VENEER
BL	BUILDING LIGHTING

Hobin Architecture Incorporated
 63 Pamela Street
 Ottawa, Ontario
 Canada K1S 5K6
 T: 613-238-7200
 F: 613-235-2005
 E: mail@hobinarc.com
 hobinarc.com

PROJECT/LOCATION:
 314 & 318 ATHLONE AVE.,
 2006, 2020 & 2026 SCOTT STREET

DRAWING TITLE:
 EAST-WEST
 SITE SECTION

DRAWN BY: PB/KM **DATE:** 231013 **SCALE:** 1:150

PROJECT: 1937

DRAWING NO.: A4-03

REVISION NO.:



Proposed Elevation = +/- 63.50

Proposed FFE = 63.65

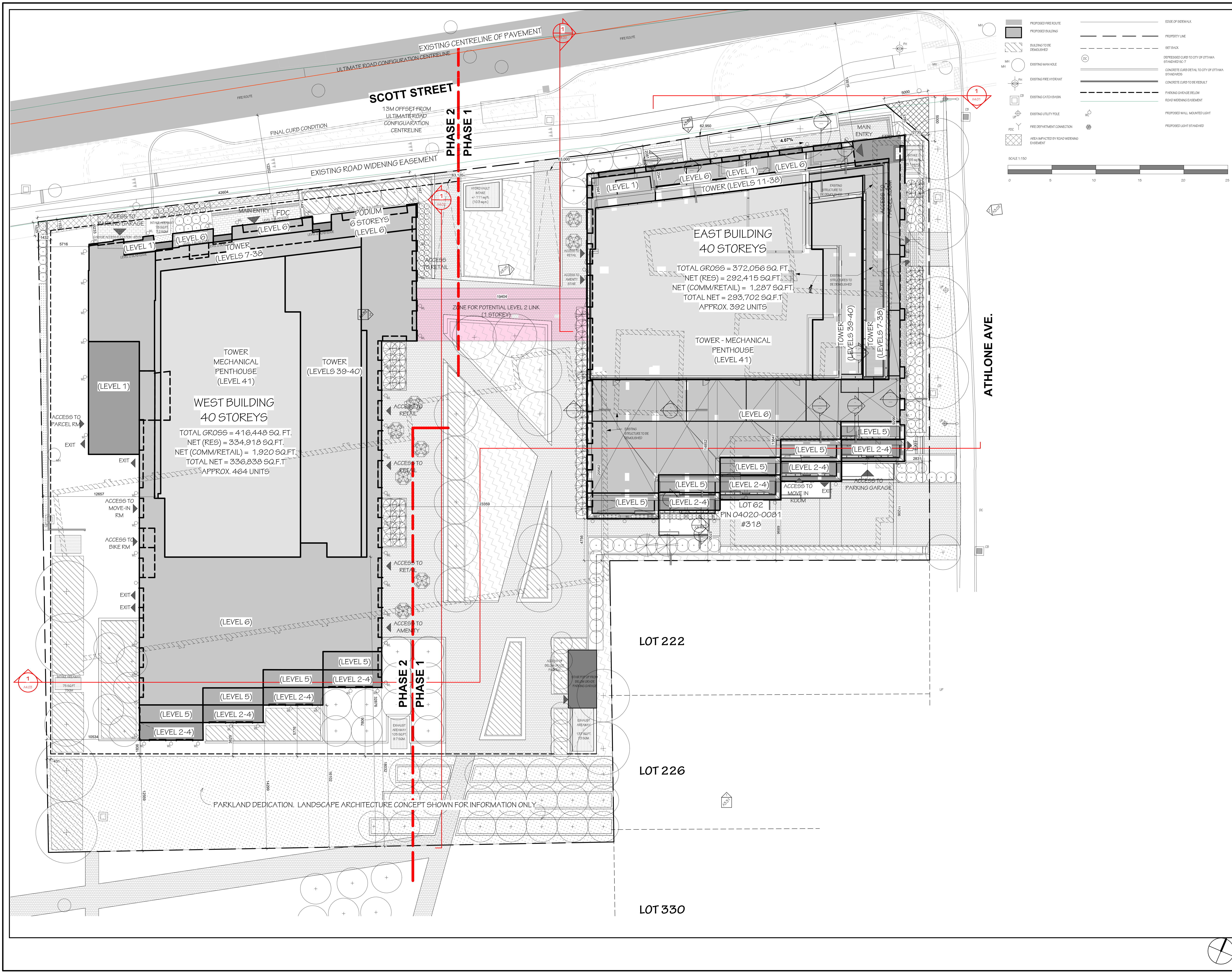

ATHLONE AVE.

LEGEND

- PROPOSED FIRE ROUTE
- PROPOSED BUILDING
- BUILDING TO BE DEMOLISHED
- EXISTING MAN HOLE
- EXISTING FIRE HYDRANT
- EXISTING CATCH BASIN
- EXISTING UTILITY POLE
- FIRE DEPARTMENT CONNECTION
- AREA IMPACTED BY ROAD WIDENING EASEMENT
- EDGE OF SIDEWALK
- PROPERTY LINE
- SET BACK
- DEPRESSED CURB TO CITY OF OTTAWA STANDARD (C-7)
- CONCRETE CURB DETAIL TO CITY OF OTTAWA STANDARDS
- CONCRETE CURB TO BE REBUILT
- PARKING GARAGE BELOW
- ROAD WIDENING EASEMENT
- PROPOSED WALL MOUNTED LIGHT
- PROPOSED LIGHT STANDARD

SCALE 1:150

NOT FOR CONSTRUCTION

IT IS THE RESPONSIBILITY OF THE APPROPRIATE CONTRACTOR TO CHECK AND VERIFY ALL DIMENSIONS ON SITE AND REPORT ALL ERRORS AND/OR OMISSIONS TO THE ARCHITECT.

ALL CONTRACTORS MUST COMPLY WITH ALL PERTINENT CODES AND BY-LAWS.

DO NOT SCALE DRAWINGS.

THIS DRAWING MAY NOT BE USED FOR CONSTRUCTION UNTIL SIGNED.

COPYRIGHT RESERVED.

Hobin Architecture Incorporated

63 Pamela Street
Ottawa, Ontario
Canada K1S 3K7

T: 613-238-7200
F: 613-235-2055
E: mail@hobinarc.com

hobinarc.com

HOBIN ARCHITECTURE

PROJECT: 2026 SCOTT ST

DRAWING TITLE: SITE SECTION KEYPLAN

DRAWN: LC DATE: 24.02.26 SCALE: 1:150

PROJECT: 1997.02

DRAWING NO. A1.03

REVISION NO. B

ONTARIO ASSOCIATION OF ARCHITECTS

REV. J. HOBIN LICENCE 3049

2026 SCOTT ST